The Morrisburg Leader

VOLUME 100, NO. 42 — MORRISBURG, ONT., FRIDAY, OCTOBER 19th, 1962 — $2.50 YEAR, IN CANADA; $3.50 IN U. S. A.

Authorized as Second Class Mail, Post Office Dept., Ottawa.

THEY'RE GUN-SHY BUT NOT CAMERA-SHY —

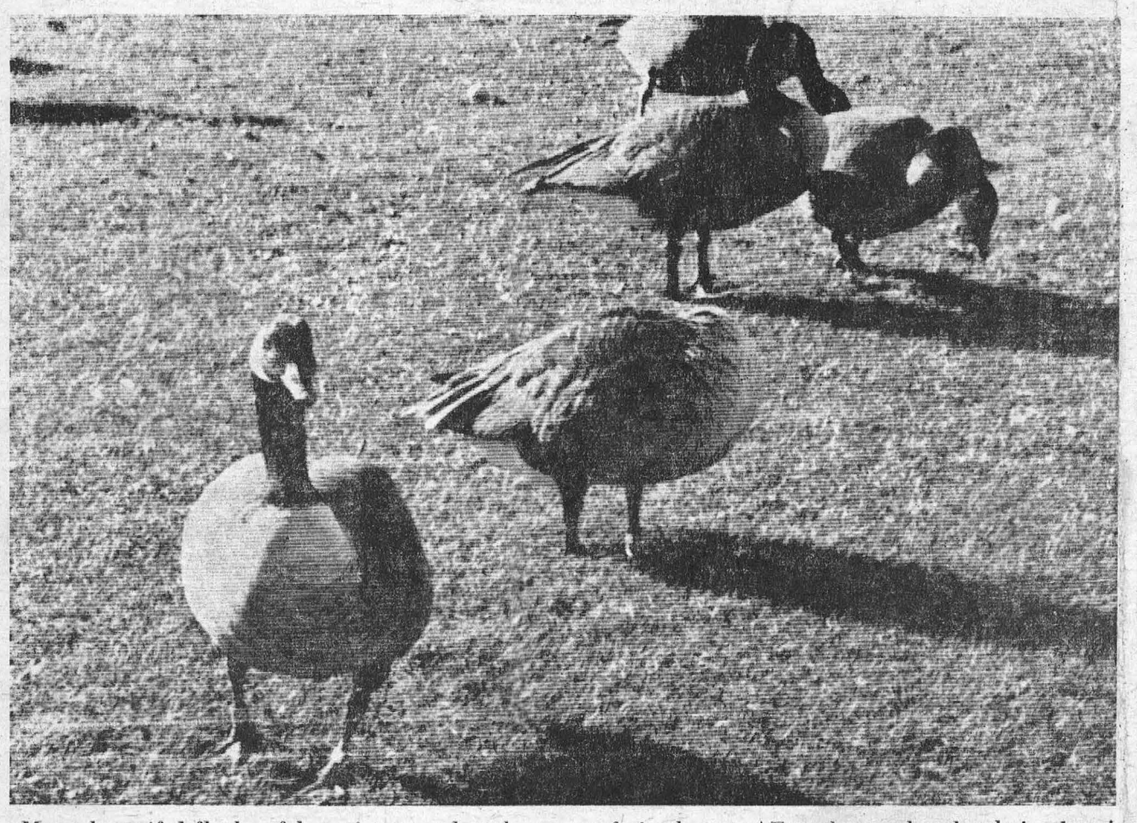

Many beautiful flocks of beautiful big Canada Geese, on their annual migration to their wintering grounds are stopping off at the Wildlife Sanctuary east of Morrisburg, and many bird-lovers have expressed concern that the birds might be become easy prey to hunters. Not so! The geese seem to sense that they are safe in the sanctuary, but not beyond. Several hunters have tried to lure them beyond the western boundary of the preserve, where they would be legal game, but the geese have invariably turned east, further into the protection of the sanctuary. For those who do their shooting with cameras however, the birds are most co-operative, as this fine shot by photographer Rev. George Smith shows. Hundred of camera-bugs have taken both movie and still shots of these most famous of Canada's waterfowl.

Many Mourn Death Mrs. B. McGrory

Well known at Morrisburg and throughout the entire are, Mrs. B. P. McGrory died suddenly Friday, October 12th at her home, Ann St., Prescott. She was in her 65th year.

Mary Louise McGrory, English teacher at South Grenville District High School, had just returned from her teaching duties when she collapsed while conducting a telephone conversation.

A daughter of the late Dennis Costello and his wife, the former Susan McGannon, Mrs. McGrory was born at Ogdensburg, February 24th, 1898. She is survived by her husband, Bernard Paul McGrory and several nephews and nieces.

A solemn requiem mass was celebrated at the Church of St. Mark, the Evangelist, Prescott, on Monday. Interment followed in St. Mark's cemetery.

Possessed of remarkable energy, Mrs. McGrory had become a leader in community activities and in organizations of St. Mark's Church, of which she was a devout member. Her extraordinary leadership qualities and untiring services were recognized when, in 1960, she was selected as the outstanding Prescott Citizen of the Year by the Prescott Chamber of Commerce

She had been a valued and popular member of the South Grenville District High School staff for many years. Prior to that she had been engaged as a lay teacher at St. Mark's Separate School.

For many years she had held executive positions in the Prescott Branch of the Canadian Red Cross Society. During the past two years she had successfully organized a branch of the Junior Red Cross Society at the High School. This organization has since grown to be one of the outstanding extra-curricular endeavours of the school.

Mrs. McGrory was a director and member of. the Prescott. Education and Recreational Commission, an organization in which she demonstrated her versatility in leadership. She was also a valued member of the Grenville County Historical Society. She was well versed in the traditions of the county.

In Mrs. McGrory's death, the district has lost an outstanding citizen, a community leader and a person of never-failing courtesy and charm. She was held in the highest regard by her fellow teachers, students and associates.

Couple Honoured on 25th Anniversary

A pleasant surprise party was held at the home of Mr. and Mrs. M. M. Colquhoun on Friday evening, October 12, on the occasion of their silver wedding anniversary.

Guests were the immediate family, Mrs. Beatrice Colquhoun; Mr. and Mrs. J. Allister Colquhoun, Pat and John of Shawinigan Falls, Mr. and Mrs. Irving Cochrane, Toronto, Mr. and Mrs. Raymond Colquhoun and family, Bancroft, Mr. and Mrs. George Wright of Chesterville, Mr. and Mrs. Walter Wells and Don, and Miss Tupper.

During the evening a congratulatory address was given by Mr. J. A. Colquhoun of Shawinigan and the honoured couple were presented with a gift by his daughter, Patricia.

The couple were married on October 16th, 1937, at St. Mary's Rectory, Morrisburg, by the late Rev. R. J. Coyle.

They have two daughters, Miss Ann Colquhon, R. N., of North Bay, and Miss Mary Jane Colquhoun at home.

Mr. and Mrs. Colquhoun have very many friends throughout the district who will join in wishing them continued good health and happiness.

LYNN PRESLEY WINS GRADUATE SET

Lynn Edna Presley, former Morrisburg High School student, has been awarded a deluxe honour graduate pen and pencil set by the Canadian Waterman Foundation. These awards are made to gradutes from Grade 13 of Ontario secondary schools for proficiency in Grade 13 examinations. The highest aggregate of marks on eight papers, including English composition, English literature, written and passed in 1962, determined the proficiency of the student.

Lynn's honour set, bearing approved and distinctive gold emblems denoting superior scholastic proficiency with her name permanently embossed will be presented at Commencement exercises.

MRS. O. GALLINGER

The death occurred on Tuesday, October 8th, of a well known Williamsburg resident, Mrs. Orrin Gallinger, at Wincheter Memorial Hospital, where she had been a patient for about one week.

Deceased, whose maiden name was Mabel Gertrude Barkley, was a daughter of the late Mr .and Mrs. William Barkley of Dunbar.

She was twice married, first to Frank Shaw, and following his death, to Orrin Gallinger who predeceased her some years ago.

Surviving are are son, Hubert Shaw, of Dunbar; two brothers, Arthur Barkley, Chesterville and Bernice Barkley, Chesterville; two sisters, Mrs. Ada Russell, Morrisburg and Mrs. Maude Barkley, Morrisburg.

Funeral service was held at Williamsburg United Church on October 10th, with her pastor, Rev. W. Adam officiating. Burial followed in Maple Ridge cemetery.

Pall bearers were Garnet Prunner, Donald Prunner, Garnet Barkley, Graham Garlough, Clarves Scharf, Lyall Strader.

GRENVILLE HISTORIC SOCIETY VIEWS MORRISBURG'S TWEEDSMUIR BOOK

Mrs. David Morgan, of Morrisburg, displayed the "Lady Tweedsmuir Book" which she has compiled for Morrisburg Women's Institute at Wednesday night's meeting of Grenville County Historical Society held in the Central Public School, Prescott. Several members from Morrisburg attended the meeting when Mrs. Bruce Connell of Maynard was guest speaker. She addressed the meeting on the subject "History of Women's Institutes".

Mrs. Connell told of the sucess of Adelaide Hoodless' struggle to raise the standards of the home through the teaching of domestic science in public schools. She traced the organization of schools for training, including MacDonald Institute at O. A. C. and government participation today. She concluded "You can't underestimate the power of a woman with an idea".

The Women's Institute, she said "is an organization for adult education, not a service club. It is a unifying force in any community".

One minute's silence was observed for Mrs. B. P. McGrory, an honoured member, who had died during the past week.

The following Board of Directors was appointed: Prescott, A. J. Allen, D. G. McCarty, Mrs. Wm. Plumb, Miss Phyllis Stephenson, Walter Webb, Dr. W. O. Williams, Ed McNally; Spencerville, E. A. Barnard; Maynard, Mrs. Bruce Connell; Maitland, Richard Dumbrille, North Augusta, Misss Bernice Eyre; Garston, Miss Ruby Ferguson; Easton's Corners, Mrs. Lloyd Hughes; Domville, Mrs. Hugh Kelso; Cardinal, Miss A. Armstrong; Brinston, Mrs. Howard Mellan; Merrickville, Mrs. Delmer Thompson.

Mrs. Theodore King of Crystal Rock briefly reported on the recent field trip which she had convened.

At the close of the meeting, various members displayed interesting antique items which they possessed. This will be a feature of all future meetings.

Mrs. G. M. Gorrell, Morrisburg, was pianist.

MORRISBURG NATIVE HONOURED ON HIS 91ST BIRTHDAY

A. Brock Smith, a native of Morrisburg, was honoured on the occasion of his 91st birthday, when his home at East Kootenay, B. C., was filled to capacity with well-wishing friends and neighbours from 2 p.m. until close to midnight.

Mr. Smith was born September 10, 1871 at Morrisburg. He went to B.C. in 1902 and to East Kootenay in 1903 There he farmed a section of land, named in his honor "Smith's Prairie". During his farming career he raised the first early alfalfa from seed for growth in that area. Since that time, this type of seed has become a staple crop.

He is a renowned poultry breeder who has won prizes for his cockerels at poultry shows in Vancouver, Toronto, Calgary and Edmonton. Prize ribbons, won during the past four years, decorate the walls of his living room and many more are stacked away.

He transformed by hand, 30 acres of bush land into a flourishing and productive farm with comfortable living quarters and outside buildings.

In addition to his many accomplishments, Mr. Smith can boast today of a fine orchard of apples and plums. Specimens of 90 varieties were displayed at his birthday celebration.

WELLS - KOSS

A pretty wedding was solemnized in St. Andrew's Presbyterian Church, Chicago, Illinois, on October 6, when Diana Maria Koss became the bride of Walter Gordon Wells.

The bride is the daughter of James Koss and the late Mrs. Koss of Chicago. The groom is the son of Mr. and Mrs. Walter Wells of Morrisburg.

Rev. Roland Johnson officiated at the double ring ceremony.

Given in marriage by her father, the bride wore a floor length gown of white taffeta with fan train, embossed embroidery around the scoop neck and sleeves. A three-tier crown of irridescent sequins and pearls held her finger tip veil and she carried a bouquet of stephanotis and white orchids.

The attendants were Mrs. Stanley Sisson as matron of honour, Miss Susan Koss, sister of the bride, Miss Carol McBee and Miss Phyliss Reinert as bridesmaids. They wore identical Capri blue sheaths with over skirt and matching accessories and carried white and yellow mums. Miss Mary Koss, cousin of the bride, in white organdy, was flower girl.

Mr. Donald Wells was best man for his brother. The ushers were Mr. Bob McCormick, South Bend, Ind., Mr. Donald Magee and Mr. Ronald Murphy of Morrisburg.

The reception was held in the church hall. For travelling, the bride wore a blue wool suit with orchid corsage. Following a honeymoon in northern Michigan, the couple will reside in Cornwall, Ontario.

Out of town guests were from Morrisburg, Chesterville, Toronto and New Liskeard, Ontario.

AWARDS GIVEN FOR WINNING POSTERS

Gordon J. Servage, Morrisburg iFre Chief, representing Morrisburg's Volunteer Fire Department, presented pupils in each room of Morrisburg Public School with cash awards for winning posters designed for "Fire Prevention Week".

Mr. Servage briefly addressed the pupils assembled in the public school auditorium. He said "It is the duty of each child and eac individual to do everything possible to prevent fires".

Reeve Gordon W. Thom commended the students for their excellent work in producing the "fire prevention" posters. Some were on display in the auditorium, others in the individual classrooms. He introduced Mr. Servage, fire chief and Junior Cassell deputy fire chief to the pupils and told of the excellent work done by Morrisburg's fire department.

Awards were presented to the following students: Kindergarten (mornin gclass), Danny Millward, Carol Devaul; afternoon cass, Kathryn Hummell, Jonathan Pierson; Grade 1: Joanne Cameron, Patty Lambert, Erica Zalman, John Vaughan; Grade 2: Douglas Stitt, Ouri Valen, Judy Gurnhill, Hugh Gillard; Grade 3: Judy Snyder, Debbie Stata, Eric Thom, Valerie VanAllen; Grade 4: Brian Couglar, Gary Snider, Faye Barkley, Wendy Arthurs; Grade 5: Dana Baker, Susan Smith; Grade 6: Nancy Pearson, Reggie Porteous; Grade 7: Tommy Brown, Mark MacDonald; Grade 8: Barbara Thom, sue Jones.

CASSELMAN - COOK

A pretty autumn wedding was solemnized recently at Kitchener Lutheran Church when Linda Mae Cook, eldest daughter of Mr. and Mrs. Robert Cook of Morrisburg, became the bride of Lyle Emerson Caseelman, on of Mr. and Mrs. Irwin Casselman of Winchester.

The bride chose for her wedding a brown brushed wool suit with brown accessories and wore a corsage of yellow roses.

Miss Brenda Cook, ister of the bride, was her only attendant, and wore a green flowered suit with black accessories, and a corsage of yellow mums.

Merle Quinn was best man for the groom.

Immediately following the ceremony a buffet lunch was served to forty guests at the home of Mr. and Mrs. Kenneth Steepe. The mother of the bride wore a black crepe dress with matching accessories. The mother of the groom chose a dress in autumn brown with matching accessories, and each wore a corsage of white mums.

Mr. and Mrs. Casselman left on a wedding trip to Buffalo. On their return they will reside at Kitchener, where the groom is employed at the Dominion Rubber Company of Canada

ALGUIRE - JOHNSTON

Iroquois Anglican Church was the scene of a quiet but impressive ceremony, when Rev. D. Fraser Weegar united in marriage Shirley Ann Johnston of Iroquois and Owen Cameron Alguire of Morrrsburg. Standards of gladioli and crysanthemums decorated the church for the 2 p.m. ceremon, Monday, October 8.

The bride is a daughter of Mr. and Mrs. Garnet Johnston of Iroquois and the groom's parents are Mr. and Mrs. Willard Alguire of Morrisburg.

Given in marriage by her father, the bride wore a suit of champagne coloured brocade with blue accessories, and sweetheart roses as a corsage. Her sister, Miss Flora Jean Johnston, was the bride's attendant. She chose a sheath of delphinium blue jersey with bone accessories and a corsage of pink roses.

Brian VanAllen of Morrisburg was best man. Mrs. A. E. Bell of Iroquois, was organist.

Following a reception at the home of the bride's parent, the couple left for a honeymoon vacation in Western Ontario, Niagara Falls and Northern New York. To travel the bride wore a suit of imported wool in royal blue with black accessories.

They will reside at 35½ McGill St. Smiths Falls.

WILLIAMSBURG TOWNSHIP COUNCIL MEETING

The Municipal Council of the Township of Williamsburg met in regular session in the IOOF Hall at Williamsburg on October 6th with all members present with the excepton of Councillor Graham Hess.

The clerk was instructed to advertise for tenders for the construction of the Beckstead Drain.

The Engineer's Report on the Marcellus-Shaver Drain was read and adopted.

The reeve and the clerk were authorized to enter into an agreement by By-Law with the Bell Telephone Co. for the appointment of persons who will be liable for approval of plans for the underground cable. Those named responsible were the Reeve and the Road Supt.

BIG RACE NIGHT FOR GRENVILLE AND DUNDAS

Rideau Carleton Raceway has planned an exciting evening for everybody in the Counties for Thursday, October 25th.

Specially invited guests and thousands of invitation free passes will be personally distributed in the whole area. There will be an important feature race the "Grenville-Dundas Pace" with horses from the area participating. For this event, the presentation will be made by Mrs. Jean Casselman, M. P.

Eastern Canada's newest, most modern raceway, on the Albion Road in Ottawa is easily reached from all directions. From the South via Highways 31 and 16.

A comfortable, heated clubhouse, beautiful three-tiered dining room overlooking the track, are features enjoyed especially by out-of-towners.

Rideau Carleton Raceway guarantees the most honest horse racing pos sible through its film patrol, from 3 tall towers, that, within 30 seconds have film into the judges hands. Further security measures are the saliva and urine tests which are under the jurisdiction of the Dominion Government, Department of Agriculture.

Visitors from Grenville-Dundas counties are assured a warm welcome, beautiful horses and exciting races on their night, Thursday, October 25th.

Jogging Around

By The Editor

A NEW POLITICAL MYTH—

(From The Ottawa Citizen)

A new myth is clearly being cultivated by the Diefenbaker government With Prime Minister Diefenbaker leading and his cabinet colleagues marching solidly behind, the myth of Mr. Diefenbaker as a pitiable victim of slanderous attack is beginning to take shape. The legend, if it takes hold (it probably won't, being too far-fetched), can add some amusement to the Canadian political scene. But not much else.

It is of course, quite true that Mr. Diefenbaker has, during the past two or three years, grown into a figure of fun in the minds of many Canadians. It is also true that he was, both and during the election campaign, the focal point o fattacks made on government policy. But this was obviously not the result of an "organized deluge"—his own phrase—on the part of the opposition. If there has been an organized deluge, it has been the flood of crocodile tears shed by Messrs. Starr, Fleming and Green, as they contemplate Mr. Diefenbaker's newly-discovered martyrdom.

The vision of paradise which Mr. Diefenbaker offered the Canadian public in the 1958 election campaign was his vision. Since paradise was not delivered it has been natural that some resentment should be directed at Mr. Diefenkaer personally. After all, if yesterday's vision was his, today's myopia must be his too.

☼

B. C.'s QUICKER LIQUOR STORE—

Vancouver's Brentwood Shopping Centre has a new retail outlet which the Vancouver Sun describes as a "Quicker-Liquor Store", the province's first super-market for topers.

The 7,200 square foot self-serve liquor store, which has been hailed as an instant success, is the first of its kind in British Columbia and the largest of any kind in Canada. It is located on the south mall of the $10 million dollar shopping centre.

The cash registers guarding the turnstiles are manned by UBC co-eds, in green blazers with yellow liquorboard crests (sounds nice!). Bottles, individually price-marked, are stacked in aisles.

First customers at the store's opening pronounced it a gem. "Women trying to make up their minds won't delay cash-register line-ups any more" said a liquor board official. "The've got all the time in the world to browse".

The WCTU has vigorously opposed the new store because they claim it will encourage impulse liquor shopping.

☼

Stewart McVey, formerly of Mariatown, who is now at Fort Churchill, Man., with the Canadian Army, writes a not eto tell of the fine goose hunting in that area, and in the interests of promoting hunter safety sends along a few verses which he (and we) believe to be very timely:

A hunter popped a partridge on a hill;
Which made a great to-do and then
was still.
It seems when, later on, his bag he
spied—
It was his guide.

One shot a squirrel in a nearby wood,
A pretty shot from where he stood.
It wore, they said, a shooting cap of
brown,
And lived in town.

And one dispatched a rabbit for his
haul
That later proved to measure six feet
tall;
And should you think I'm handing
you a myth,
Its name was Smith.

Another nimrod slew a champion fox;
He glifpsed there lurking in among
the rocks;
One rapid shot - it neither spoke nor
moved,
The inquest proved.

A cautious man espied a gleam of
brown;
Was it a deer, or Jones, a friend from
town?
And while he pondered and the light
grew dim,
Jones potted him.

☼

Keith Smith, C. N. R. foreman, brought in to The Leader on Monday several wild strawberries he had found along the right-of-way. There were ripe berries, green ones and even flowers.

☼

Lose an hour in the morning, and you'll be all day hunting for it.

☼

A hangover is the wrath of the grapes.

☼

If you want to estimate your child's height when he reaches the age of 18, says The Reader's Digest, take his height at age two, and double it.

Science Fiction And Its Followers

For many readers, the love of science fiction is also a kind of madness. Held in its grip are philosopher Bertrand Russell, the poet W. H. Auden, and Cornell astronomer Thomas Gold.

Science fiction, or sci-fi, can be defined broadly as short stories and novels concerned, in the classical tradition of H. G. Wells' "The War of the Worlds," with how scientific discoveries might affect people in the future. It is also popular among university students and young engineers. "When I go out to Cal Tech, I'm a celebrity," sci-fi author Ray Bradbury says. "They all know my work."

What is the appeal that draws an estimated U.S. audience of 500,000 to the nation's six science-fiction magazines and to the 250 or so hard-cover and paperback titles in print?

For some addicted scientists, sci-fi is a form of occupational therapy. The hard core of science is founded on rigidly controlled experiments which often fail. But sci-fi is "a topical fairy tale where all scientists' experiments succeed," comments Isaac Asimov, the biochemist whose own novel "I, Robot" is a classic of the genre.

Science fiction can also serve as a sounding board for ideas that don't fit into the hidebound formula of the scientific paper. The physicist Leo Szilard, for example blueprinted a program for nuclear disarmament by letting a tankful of talking dolphins advance the plan, and Wernher von Braun, the moon-rocket man, detailed "The Mars Project" fictionally almost a decade ago. ("The Expert Dreamers," an anthology of stories by scientists edited by sci-fi author Frederik Pohl, will be published by Doubleday this month.)

"A critical reading of science fiction is essential training for anyone wishing to look more than ten years ahead," insists sci-fi author Arthur Clarke, who last month was awarded the annual Kalingo prize for popularization of science. "Not enough administrators and politicians know enough about science. I wish they'd take an armful of science fiction on their holidays instead of detective stories and Westerns."

Unfortunately, when the U.S. began talking seriously of artificial satellites seven years ago, a spate of puerile space novels was turned out by opportunist hack writers. When the sputniks went up to prove reality more exciting than this fiction, sci-fi sales slumped badly. Science fiction, many Americans decided, was a less than respectable literary form. "Now interest is widening again," Clarke reports. "People realize that the best science-fiction writers know what they're talking about." Baldish, 55-year-old Robert Heinlein, who in 1940 wrote a story describing the A-bomb's radioactive fall-out, is a case in point. Not a trained scientist himself, he subscribes to 60 scientific journals and often checks the plausibility of his stories with practicing scientists.

Sci-fi subject matter is also widening to encompass the non-physical sciences. "The distance between man and the other planets," says Bradbury, "is not as great as the distance between a man's left and right ear." At one extreme, there are rather Gothic tales of extrasensory perception; at the other, biting satires on the ostrich-like manner in which men are facing Space Age culture. In the tradition of George Orwell's "1984," and Aldous Huxley's "Brave New World," the new crop of science writers are tackling — sometimes dully, often imaginatively always boldly — every socio-scientific problem from subliminal advertising to how a perfect oral contraceptive might change sexual mores.

Perhaps, as Frederik Pohl, one of the masters of the new sci-fi, observes, "it's a pity that taxpayers don't read science fiction. They might know more about the age they're buying."



NEW MANAGER — Ed Lopat, Kansas City pitching coach, agreed to a two-year contract as manager of the Athletics, succeeding Hank Bauer, who resigned.

IN THE HORSE'S MOUTH

Pioneer, an Italian horse which competed in the recent Dublin international horse show, was fitted with four gold upper teeth before participating in the event.

Why? Because a short time before that event he had fallen at a water jump in Geneva, knocking out four of his own teeth.

Pioneer's gold teeth remind one of the $150 gold tooth fitted for a valuable pedigree Siamese cat.

The tooth he had lost in an accident was one of the important teeth he used for tearing food, and without it he had experienced difficulty in eating normally.

False teeth for animals were a rarity up to a few years ago, but Nellie, a Yorkshire bulldog, was the proud owner of a top set.



"I'm taking the Fifth (er) Commandment or something like that."

ISSUE 42 — 1962

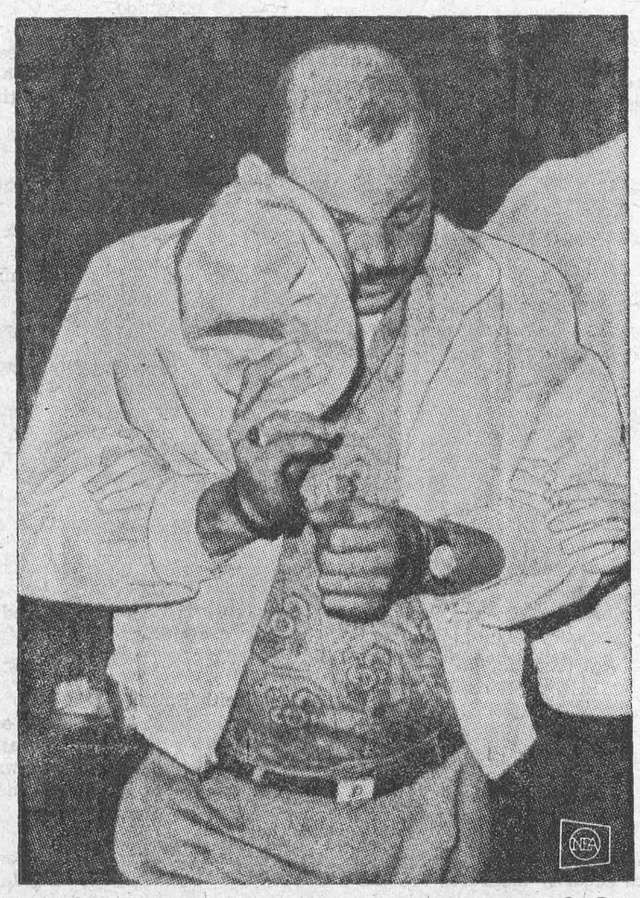

AFTER ARRAIGNMENT — Handcufted, Nelson C. Drummond tries to shield face from photographers as FBI agents lead him from Federal courthouse in New York after his arraignment on charges of conspiring to peddle U.S. defense secrets to Russia.

John Wesley Was A Fast Worker

Wesley's industry was almost without parallel. The mere outlines of his work are sufficient to make one gasp with astonishment. During his itinerant ministry, he travelled (mostly on horseback) over a quarter of a million miles (a distance equal to nine times round the world), preached no less than 52,400 times between 1738, when he returned from Georgia, and 1791, when he preached his last sermon eight days before he died.

In addition he organized and superintended hundreds of societies in every part of the kingdom, wrote 233 books and pamphlets and helped in the writing and editing of two hundred more, kept a journal and private shorthand diary, carried on a huge correspondence, organized various forms of relief for the poor and unemployed and had always time to talk or pray with anyone who needed him. "Looking at his traveling the marvel is how he found time to write, and looking at his books, the marvel is how he found time ot preach."

He was always moving and yet in the midst of ceaseless toils, he betrayed no more bustle than a planet in its course. His mission was too great to allow time for trifles. Rising with the lark, traveling with the sun, he always acted in harmony with his own well-known utterances. "The world is my parish!" He reappears in nearly half a hundred towns for thirty times and more, while he records forty visits each to Santerbury, Bolton, Chester, Manchester, Birmingham, Newcastle-on-the-Tyne, over a hundred to Kingswood, one hundred and seventy-five to Bristol, and two hundred recorded visits to London. He sent forth preachers to proclaim the love of religion to every inhabitant throughout the land while he himself regularly ranged the three kingdoms and Wales "stirring the stagnant current of human life."

His labors in Ireland were almost incredible. All over the isle he went preaching every day and often twice or thrice a day, not only in Methodist meeting houses, but in factories, in bowling greens, in assembly rooms, in court houses, in barns, in sloping meadows, in shady orchards, in groves and avenues, in linen halls, in churchyards and streets — everywhere he had a chance. We know with certainty that minute as are the details of his journals he by no means mentions every sermon that he delivered and every society that he visited. — From "John Wesley, Friend of the People," by Oscar Sherwin.

How Can I?

By Roberta Lee

Q. How can I remove some mildew stains from cloth?

A. Wash, and while still damp, immerse the article in hydrogen peroxide, or in a solution of chlorinated lime. While the spot is damp, expose to the sun's rays. If the material is colored, test a scrap piece to determine whether or not the dye will be affected.

Q. How can I remedy a faulty shower head that sprays water over the shower curtain and onto my bathroom floor and walls?

A. Cut out the center of a plastic kitchen bowl cover, slip this over the shower head, and it will direct the spurting water into a mainstream.

Q. Please suggest a good way to press a pair of men's unwashable trousers.

A. One good, safe way is to cover the trousers with newspaper and use your iron on top of this. In this way, there's no need to wait for the trousers to dry because they haven't really been steamed.

A woman will usually forgive a husband's past if he comes home with a present.



HITCH IN TIME — The band director had to take a few fast stitches in hem of coat and trousers worn by sixth-grader Gary Hartzman so he could play with marching band at half-time of a football game.

CLASSIFIED

BUSINESS OPPORTUNITIES

FOR SALE

LOCKER storage & butcher equipment. 230 Keeprite Steel Lockers, waxing tank, 2 Defiance computing scales, frozen food counter, Hobbart meat grinder (1½ H.P.), Berkel meat slicer, Berkel power saw, shelving, meat block, Rettle stove, Griffith smoke house, National cash register, Beatty pressure system, Esso oil burner, Gilson furnace.
Write Box 347 Tavistock, Ont.

NEW INVENTIONS
NEW PRODUCTS — MONEY
NEW IDEAS
WE develop, finance and sell.
ANY PROFITABLE IDEA
HU 9-4443, BOX 154, POSTAL STA. "K" TORONTO 12
Write SCOPE UNLIMITED

DOGS FOR SALE

FOR sale Maltese puppies registered. From Canadian Champion Sire and Dame $100.00 and up.
E. Bellisle, 990 Roper Ave., Lorne Park, Ont. Phone CR 8-2759.

ALL my own breeding. Black & Tans—2 females — 1 male, 1½ yrs., beauties, females $30.00, males $40.00.
Reg. Bluetick pups 2 males, 2 females, 4 months. Sire Vaughans and Pilot breeding. Dams side strong in Old Drum breed. Bred for coon, will make good deer or fox dogs $30.00 each.
Clifford Symington
Watford, Ont., RR No. 3

DAIRY EQUIPMENT

21 CAN woods bulk milk cooler, Henman vacuum pump and pipeline, all in near new condition.
Russell Miller, Route 1, Markham, Ont.

FARM HELP WANTED

WANTED: man for large dairy farm. Must be fully experienced. Modern house, or good home. Niagara district. State wages.
John Romyn,
RR. 1 Stevensville, Ont.

FARMS FOR SALE

400 ACRE dairy farm. 70 registered Holsteins, machinery. Near Ottawa. Two houses. Hydro, water houses and barn. One house fully modernized. Ideal for partners. Box 255, 123-18th Street, New Toronto, Ont.

DAIRY FARM

Must be sold to settle estate. 230 acres, 185 plowable, two tractors and truck. All power machinery. Modern home and barn. Two silos. Forty milking cows, twelve yearlings, three calves, has nine can contract. This can easily be increased. Farm is twenty miles north of Cornwall and forty miles south of Ottawa. $10,000 down, the balance at 6% interest.
Contact Mrs. Anna Van Egmond, RR No. 2, Moose Creek, Ont., phone 20-R-6.

IT PAYS TO USE OUR CLASSIFIED COLUMNS

FARMS FOR SALE

$84.00 PER acre; 200 acres, Shelburne, large bank barn and 6 room house, land all workable, terms.
Creemore, 200 acres, solid brick modern house and barn. Fertile level clay loam with picturesque river running through property.
Milton District—stone house, 11 rooms, pioneer vintage, hydro, excellent condition. Large modern cattle barns, 150 fertile acres, good bush, two spring wells.
Write John Shain, c/o James B. Gilbert Realtor,
1495 Kipling Avenue, N., Rexdale, Ont. or call CH 1-5205.

FOR SALE — MISCELLANEOUS

FOR sale diesel and portable sawmill, diesel suitable for feed mill, both in excellent condition will sell separately. Reasonable. For details contact: Roy Tokley, Tweed, Ontario.

HELP WANTED

Medical Laboratory Technician: Required by 55 Bed General Hospital. Attractive working conditions and personnel policies. Reply stating qualifications, salary expected and date available to:
Administrator,
Sensenbrenner Hospital
Kapuskasing, Ontario.

Registered Physiotherapist

FOR sparkling new department in 380-bed general hospital in Kawartha Lakes district. Pleasant working conditions. SALARY in accordance with education and experience.
APPLY
ASSISTANT SUPERINTENDENT
PETERBOROUGH CIVIC HOSPITAL
PETERBOROUGH, ONT.

HELP WANTED — MALE

COMPOSITORS
LINOTYPE OPERATORS
MONOTYPE KEYBOARD OPERATORS

NEW England's fastest growing trade typographic plant needs men with job shop experience to handle greatly increased work load. Good pay, good working conditions. These are permanent all-year-round jobs with a real future for competent, dependable men who can hold their own in a fast moving operation.
WRITE: GENERAL MANAGER
Eastern Typesetting Co.
433 CHURCH ST., HARTFORD, CONN.
OR CALL COLLECT:
HARTFORD 525-8276

LIVESTOCK FOR SALE

CHOICE 200 Hereford yearling steers, around 750 lbs. Kenzie Sweiger, Dobbinton, Ontario, phone 338-J-4 Chesley.

FOR sale 300 choice Hereford steers varying in weight from 700 to 850 lbs. Included are 50 from the Church Ranch.
Apply Willard Calhoun
Dobbinton, Ont.
Phone 338W3 Chesley

MEDICAL

PEOPLE ARE TALKING ABOUT THE GOOD RESULTS FROM TAKING DIXON'S REMEDY FOR RHEUMATIC PAINS AND NEURITIS
MUNRO'S DRUG STORE
335 ELGIN OTTAWA
$1.25 EXPRESS COLLECT.

POST'S ECZEMA SALVE

BANISH the torment of dry eczema rashes and weeping skin troubles. Post's Eczema Salve will not disappoint you. Itching, scalding and burning eczema acne ringworm, pimples and foot eczema, will respond readily to the stainless odorless ointment regardless of how stubborn or hopeless they seem.
Sent Post Free on Receipt of Price
PRICE $3.50 PER JAR
POST'S REMEDIES
2865 St. Clair Avenue East
Toronto

NURSES WANTED

REGISTERED NURSES

REQUIRED immediately for small modern hospital in northern Ontario. Excellent personnel policies and working conditions. Residence accommodation and usual facilities available in progressive community. Salary $346.00 to $422.00 monthly, up to $50.00 allowance towards travelling expenses to Smooth Rockfalls after satisfactory employment has been established. Please give telephone number if possible.
Apply To Personnel Department
ABITIBI POWER & PAPER COMPANY, LIMITED
SMOOTH ROCK FALLS, ONTARIO

NURSES WANTED

REGISTERED nurses & certified nursing assistants required for 52 bed hospital — Good salary — Accommodation — Nurses' residence.
Apply Superintendent —
KINCARDINE GENERAL HOSPITAL
Kincardine, Ont.

OPPORTUNITIES FOR MEN AND WOMEN

BE A HAIRDRESSER
JOIN CANADA'S LEADING SCHOOL
Great Opportunity
Learn Hairdressing
Pleasant dignified profession, good wages. Thousands of successful Marvel Graduates
America's Greatest System
Illustrated Catalogue Free
Write or Call
Marvel Hairdressing School
358 Bloor St. W., Toronto
Branches
44 King St. W., Hamilton
72 Rideau Street, Ottawa

PATENTS

CANADIAN patent for sale or royalty. Nationally advertised and sold in U.S. Wanted by every woman. Retails at $1. Write Royal Scot, Waterbury, Conn.

PERSONAL

JESUS is coming again (this time) to rule the world! Be prepared and rejoice in confident hope. For free literature write Box 811 Brantford, Ont.

UNWANTED HAIR

VANISHED away with SACA-PELO. SACA-PELO is different. It does not dissolve or remove hair from the surface, but penetrates and retards growth of UNWANTED HAIR. Lor-Beer Lab. Ltd., Ste. 5, 679 Granville St., Vancouver 2, B.C.

AFTER DEATH WHAT?

Reality of the Spiritual life revealed in HEAVEN and HELL, by SWEDENBORG; pp595 $1. HELEN KELLER, tells the story of her Christian faith, in MY RELIGION; library copy .85c paper 55c. Send to Leonard Cole, Goderich, Ont.

PHOTOSTAMPS

FAVORITE picture? 100 copies on photostamps. For letters, cards, applications. From any size photo, negative. Original returned unharmed. $2.00. Crestas, Box 3143, San Mateo, California.

PHEASANTS AND WATERFOWL

PHEASANT breeders $7.95 trio. Other birds, waterfowl. Eggs-adults.
Northern Pheasant Farms,
Hilton Beach, Ontario

STAMPS

U.S. Used.
FAMOUS Americans at $2.60.
ARMY and Navy at .30.
WASHINGTON Bicentennial at .40.
R. Shorter, R.D.No.4, Middletown, N.Y.

ROY S. WILSON
78 Richmond Street West Toronto
NEW ISSUES
CANADA B.C. & FOREIGN
RAPKIN - GIBBONS SCOTT - MINKUS HARRIS & GROSSMAN
ALBUMS IN STOCK
COLLECTIONS ALSO PURCHASED

SWINE — CONSIGNMENT SALE

"THE Ontario Landrace Swine Association will hold their 11th Consignment Sale at Brubacher's Sales Arena, Bridgeport, on Saturday, October 20th, at 1.30 sharp. Bred gilts, open gilts, premium boars will be offered. All guaranteed breeders, and government inspected.
Catalogues from Mrs. Dorothy Simmons, R.R. No. 1, London, Ont.
Telephone 652-3567

TRUCKS FOR SALE

"BRAND NEW" 1962 Mobil-Lift Fork-Lift trucks— 3,000 and 4,000 pound capacity. List prices range from $5,370.00 to $6,045.00. This special offering at 20% discount. United Bearing Co. of California, Inc., 756 E. Washington Blvd., Los Angeles 21, California, U.S.A.

VACATION RESORTS

VACATION IN FLORIDA

RENT modern 40 ft. trailer, quiet park, available October-February. R. Cotton, 11 Battram, St., Thomas.

English Urged as World Tongue.—Headline. We wonder if even that would induce some Canadians to take the trouble to learn it.

When Skin Itch Drives You MAD

Here is a clean stainless penetrating antiseptic—known all over Canada as MOONE'S EMERALD OIL—that dries right in and brings swift sure relief from the almost unbearable itching and distress.

Its action is so powerfully penetrating that the itching is promptly eased, and with continued use your troubles may soon be over.

Use EMERALD OIL night and morning as directions advise for one full week. It is safe to use and failure is rare indeed.

MOONE'S EMERALD OIL can be obtained in the original bottle at any modern drug store.

3 VACATION VOYAGES—

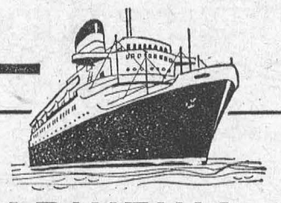

VISIT EUROPE AT 25% LESS

Now you can travel to Europe at round-trip excursion rates, or bring your dear ones to Canada for a Christmas which they — and you — will never forget.

Or treat yourself to a CUNARD "*TIME*of*YOUR*life" cruise . . . the scenic, relaxing, carefree way of seeing the wonder spots of the world.

Or plan to visit Europe next spring in the "New Look" CARMANIA and FRANCONIA . . . with air conditioning throughout, Lido recreation decks, outdoor swim pools — even a Tourist night club! Every Atlantic crossing will offer cruise comforts and convenience.

PAY LATER — *See your Travel Agent.*

Corner Bay & Wellington Sts.,
Toronto, Ont.
Tel.: 362-2911

CARINTHIA
Last sailings *from* Montreal and Quebec
OCT. 13 to Greenock, Liverpool
NOV. 3 to Cobh, Le Havre, Southampton
NOV. 23 to Greenock, Liverpool
Also fast, frequent sailings from New York

Getting There is Half the Fun!
GO CUNARD
FLY CUNARD EAGLE: FASTEST THROUGH SERVICE TO LONDON via NASSAU and BERMUDA from MIAMI.
REGULAR SERVICE MIAMI-NASSAU.

Three Sisters Inherit Fortune

Talk about a windfall on the pools . . . Three sisters, one the wife of a billsticker, another married to a labourer, and the third the wife of a filing clerk have had confirmation that a super-fortune awaits them!

It may well run into millions of dollars!

All the heiresses-to-be live in St. Etienne, an industrial city in the French midlands. They are the descendants of a man who emigrated to the United States in 1908 from the Greek island of Leros.

Before the end of this year, these three poor families expect to be rolling in wealth. And already begging letters are pouring in . . .

Says Jean Kritikos, the thirty-two-year-old billstieker, whose wife, Kristina, twenty-four, should share the huge sum with her married sisters, Irene Kirissis, thirty-two, and twenty-two-year-old Ketty Masse:

"We have been taking some of our savings out of the bank and we are buying comforts. Soon we shall be swimming in money —that's for sure.

"So we thought we could start improving our lives as from now!

"Although we haven't got the money yet, we are swamped with letters from people all over the place asking for hand-outs.

"A French bank has even offered me, a billposter, a directorship—on condition that I take over liability of the bank"!

The search for the money bequeathed by a dead man has taken thirty-five years.

It all began when Dimitrios Stamatakis, tired of poverty, sailed from Leros to try his luck in the New World, leaving his wife, who was expecting their fifth child, and promising to send her money later so that she could join him.

But this arrangement soon broke down. Poor Dimitrios must have been dismayed at the unexplained silence from Greece.

He was not to know — but what had happened was this:

His letters were intercepted by a niece, also named Stamatakis, who, tempted by the American dollars they contained, saw to it they were handed over to her at the post-office.

Then, pocketing the cash, she threw the letters away!

By 1911, Dimitrios had stopped writing, as there were no replies. He had moved a few months earlier to Alaska and his wife, of course, did not know his new address.

A year later the thefts were discovered when a neighbour saw fragments of one of the letters from the successful emigrant scattered on the rubbish heap in the Greek village.

The police were informed and the niece was arrested. But, on the very day the trial was to open, the 1914-18 war broke out and the Italians occupied the island.

When the war was over and communications were resumed. Mrs. Stamatakis had completely lost touch with her husband in America.

She was never to see or hear from him again.

In 1924, Dimitrios's son, Konstantinos, then twenty-three, tried, in vain, to pick up the trail of his father in the United States. But, three years later, his mother had word from Greek people visiting Leros that a rich Greek, named Stamatakis, had died in America.

Stamatakis, however, is a name as common as Brown or Smith in Canada . . .

Konstantinos, still delving away in the States, set out once more on his father's trail. He was helped by U.S. officials — and it was confirmed that a Dimitrios Stamatakis had died a multi-millionaire.

Some of his wealth consisted of a goldmine in Alaska, another one in Canada, a chain of hotels in California, some taxicabs companies—all held in trust by a bank in Alaska.

But, although the Americans had all this information, they were unwilling to give it to Konstantinos without having definite proof he was the son of Dimitrios.

And, when the son returned to Leros, the occupying Italians refused all his requests. Eventually they offered to endorse his rights only if their Government handled the affair. Konstantinos, a Greek, said no—and promptly had his exit visa withdrawn.

So time went by until the Second World War intervened, when all researchers stopped.

After that war, useful information reached Leros from Koenia Kalandros, a sister of Konstantinos, who had stayed on in Baltimore, and—still more valuable —there were photographs of Dimitrios.

Konstantinos began again, this time with the help of an Egyptian lawyer, who was replaced five years ago by a Greek lawyer, Maitre J. K. Spithas of Athens.

He managed to get documents from the president of an Alaskan bank, and it was finally proved that a fantastic fortune, indeed, was awaiting to be collected.

Maitre Spithas, who contacted members of the family scattered abroad, eventually said he had proof that the three women in St. Etienne have full rights to this fortune.

As Dimitrios had heard nothing from his wife for so many years, he had disinherited her and left all he had to his grandchildren. She, by the way, still lives on Leros . . .

Originally, there were five children born to the wife of Dimitrios Stamatakis—one son and four daughters. One of the daughters died—she was the mother of the three women in St. Etienne. Another daughter still lives in Baltimore, and the other two are also alive.

But, like the son, Konstantinos, who is now sixty-one and a ship's engineer, they have no children.

Slate Handling Is An Ancient Trade

Slate earmarked for the new roof of the British Prime Minister's official London residence, No. 10 Downing Street, was hewn recently from a huge quarry in North Wales where men have been mining for about five centuries.

This finest of all slate was quarried in a solid block and then expertly split along the "grain" to form the thin slates needed for No. 10.

This splitting was done by men armed with special wooden mallets and thin steel wedges. It was the custom in olden days first to water the slate and expose it to frost to achieve splitting. But this method is too slow for modern needs.

No. 11 and 12 Downing Street, which have also been undergoing reconstruction, are also being roofed with Welsh slate.

Solid masses of slate from 80 to 100 ft. high have been taken from some of the quarries along the west of Britain. When the sun shines on such blocks they exhibit with great brilliancy all the colours of the rainbow.

Slate is practically imperishable. Stone may crumble but slate stands through the ages, hardly touched by the passage of time.



PLAN CRASH SURVIVOR — A seriously injured survivor of the Flying Tigers airliner that crashed in the North Atlantic is taken from an RAF helicopter in Cork, Ireland, after being ferried from the merchant ship Celerina.

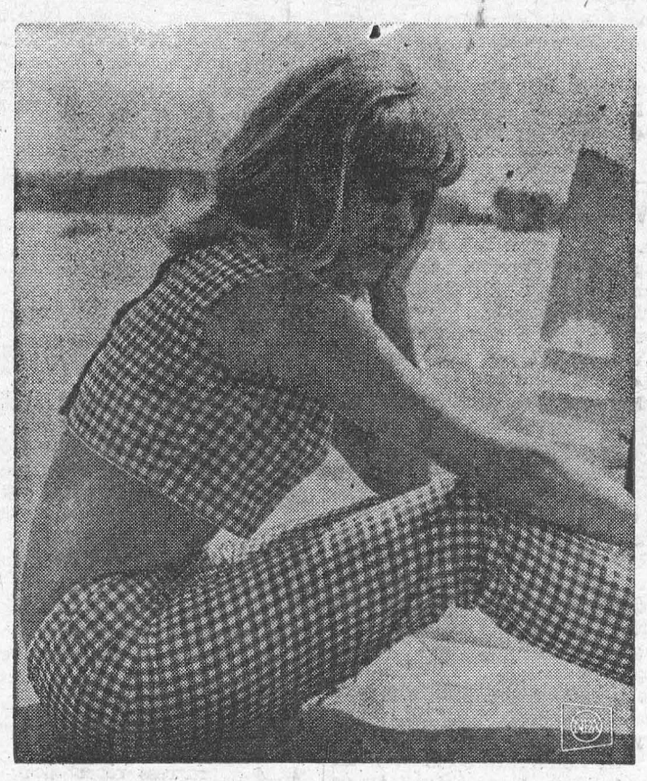

CANAL CUTIE — In a pensive mood, 16-year-old actress Sue Lyon sits by one of the famous canals of Venice. The star of "Lolita" was in the sunny Italian city to attend the film festival competition, in which her movie was entered.

TABLE TALKS

Jane Andrews.

Vegetables are at their peak in quality now, so you may enjoy an abundant assortment of them, and at attractive prices.

Before cooking, remove all inedible or "woody" portions, such as root ends of asparagus, tough midnibs of kale, course outer leaves of cabbage and Brussels sprouts, etc. Pare and slit the thick stems of broccoli; shred cabbage, carrots, turnips, etc., or coarsely grate them; cube potatoes and turnips; slice onions, carrots, celery, etc.; cut into strips root vegetables and also celery, snap beans, potatoes. Separate cauliflower into flowerlets, and divide or cut large vegetables into individual servings.

* * *

There are a few basic rules for cooking all vegetables that may help you on your fall project of giving your family fresh things from the gardens of the country. Clean them and keep them cool, but don't soak them in water unless a recipe so directs. Pare thinly. Use freshly boiling water, and as little as possible. Boil vegetables gently and cook only until crisply tender. Cover most vegetables to speed the gentle cooking, writes Eleanor Richley Johnsten in the Christian Science Monitor.

* * *

There are many ways to add zest to vegetables after they are cooked. For instance, a sour cream sauce on cabbage may make cabbage popular in your house. Just add 3 tablespoons each of mustard-base meat sauce and sugar to 1 cup commercial sour cream. Mix until sugar dissolves. Or, top hot wax beans with dill butter. All you do is add chopped fresh dill to softened butter (you decide on the amount) and top your beans with it.

* * *

One of our readers has sent a recipe which she developed, including both squash and tomatoes. "Enclosed is a tried and true recipe which I developed," writes Mrs. Alberta Sandford. "The beauty of this dish is that you may vary the quantity of ingredients according to how much of each you have on hand, and it will still be tasty."

ZUCCHINI-TOMATO CASSEROLE

3 cups sliced raw zucchini
1 No. 2 can solid pack tomatoes
⅔ cup grated Cheddar cheese
Bread crumbs
Salt and pepper
Butter

Parboil zucchini until not quite done; drain well. Place in a well-buttered casserole. Pour tomatoes over zucchini, reserving a small amount of tomato liquid. Sprinkle cheese over tomatoes and top generously with bread crumbs. Sprinkle lightly with salt and pepper and dot with butter. Bake at 325 degrees F. for 45-50 minutes. Serves 7-8.

* * *

An eggplant recipe was sent by Mrs. Gwendolyn S. Holley.

EGGPLANT CASSEROLE

1 eggplant
4 slices bacon, chopped
1 large onion, chopped
1 can tomato soup

Peel eggplant and cut into cubes. Boil 5 minutes in salted water to cover. Fry bacon until crisp; remove from skillet and drain. Put onion into skillet and fry in the bacon fat until golden ole and add bacon and onion; top with tomato soup. Bake at 300 degrees F. for one hour.

* * *

Would you like some Spanish rice to go with your fresh green vegetables? Here is a recipe sent from Arizona by Ida M. Egginson, who says, "Anyone who enjoys Spanish dishes will like this one."

SPANISH RICE

1 cup raw rice
⅓ cup salad or olive oil
½ cup chopped onion
1 clove garlic, minced
1 cup quick melting Canadian cheese, cut up
1½ cups tomato sauce
1 cup ripe olives, pitted and cut up
2 cups water
1 tablespoon chili powder
1 tablespoon paprika
1 teaspoon salt

Fry rice in oil, stirring and cooking until rice is golden colour. Remove from heat and add onion, garlic, cheese, tomato sauce, and olives. Moisten chili powder and paprika with a small amount of water and add, with remaining water, to other ingredients. Stir until well blended; pour into greased baking dish. Bake 1¼ hours at 375 degrees F.

* * *

Or, to go with your fall vegetables, you may like these porcupine meat balls sent by Mrs. Anna B. Smyth. "These are meat stretchers," she writes.

PORCUPINE MEAT BALLS

1 pound ground beef
1 teaspoon salt
½ teaspoon pepper
1 egg
½ cup hot water
½ cup raw rice, rinsed
1 No. 2 can tomatoes
Small quantity of minced onion and green pepper

Combine meat, salt, pepper, egg, hot water, and rice; form into balls size of an egg. Brown on all sides in heavy skillet. Add tomatoes, onion, and green pepper. Cover and cook slowly until done. (If more moisture is needed, add tomato juice.)

* * *

Mrs. Smyth also sent a recipe for meat balls from Greece.

ATHENS MEAT BALLS

1 pound lean ground beef
1 teaspoon salt
½ teaspoon pepper
1 small clove garlic, minced
1 tablespoon crushed mint leaves (or 1 teaspoon mint flavouring)
1 egg
½ cup cracker crumbs

Combine all ingredients and form into small balls, about 1 inch. Chill for 1 hour, then fry in olive oil until brown. Drain on absorbent paper; serve with rice or spaghetti, if desired.

Blessed are the meek—what would bossy people do without us?



Getting In That Winter Stove Wood

Slipping a saw rig onto the splines of the tractor power take-off and running the tractor up into the dooryard isn't much of a job, but it's hardly worth while for today's pile of wood. It takes but a few minutes to disengage the rig after the job is done, and then the saw rig sits in disuse the rest of the year without making any contribution. We don't begin to saw as much wood as we did in the long ago, back when we kept two-three stoves and a couple of fireplaces going all winter.

Before we had a tractor and tractors had saw rigs there was always a man who came around, and he'd charge so much a cord for reducing the four-foot lengths to stove size. Before him, this was done by hand, but those dreary days had happily gone and machinery was a great thing. His saw rig was hardly as sophisticated as the one I've just taken off my tractor, but it was a good deal faster than any other way.

It was on a set of wheels, drawn by two horses, and it had a huge one-cylinder, make-and-break engine with a heavy flywheel. The thing had a way of chugging every once in a while just as you thought it had stopped. The long belt off the motor was laid over itself once, to reverse direction, and came back to the pulley on the saw shaft. The momentum of the flywheel was absolutely essential to the whole operation.

We used to bring our wood down after the ground dried out in the spring. A lot of farmers tried to get their sheds filled for the next winter before Easter, but we never shot at any particular mark. It was often well into the spring before we got hauled, and then we'd have to wait for mud season to dry, and the summer sun and wind were helpful in drying the wood outdoors, anyway. Figuring eight running feet to a cord, if we had 20 cords of wood going it made a pile in the dooryard 160 feet long. It would start by the mailbox at the road and run back behind the house along the barn. When we got it all hauled and all piled the thing to do was wait until the man came to saw it.

He had similar piles in other dooryards, and he'd work along toward us. We'd hear him at one place, and then at another, and each time he'd be a day nearer to us. The day he was expected, we'd hurry the chores to be ready for him, and then he would of course be an hour or two late. Horse threw a shoe, or he had to grease the wheels—sorry to be late, but those things happen. I remember with what impatience everybody always waited, and yet the saw rig man never came to anybody's house without being late.

His horses would pull the saw rig alongside the pile, care being taken to place it just right, and the man would trig the wheels. He'd screw down some grease cups, flex the belt to see if the tension were right, and when all precautions had been effected he'd wind up the engine. There was a little handle that pulled out of the flywneel, and with it he could turn the engine over and over. It would gasp and suck, wheeze and blow, and then he'd hold his other hand over the choke and it would pop.

Those old engines, so marvelously efficient in their time, were reluctant to show high enthusiasm. The pop would not be repeated after any formal rhythm or melody, but eventually it would repeat. It would go pop-pop-fuff-fuff-fuff-fuff a while, and then it would go pop-fuff-fuff-fuff-pop. The only thing it required was a second pop before the effect of the first was gone. The flywheel filled in the gaps. After a bit it would attain a reasonable frequency, and you knew by the sound of it that it would go until noon, anyway. The belt would whir, the saw blade would whine, and we were ready to saw wood.

One man lifted off the pile and handed the sticks to the sawyer. He always asked if you wanted two cuts or three to a four-foot stick, and it was all one to him. My job, when I was big enough, was to stand alongside the snarling saw and "take away." The chunks cut off would fall free, and I'd catch them and toss them behind me. By nightfall, we'd have the woodpile moved from one side of the driveway to the other, all ready for splitting and wheeling into the shed. It was quite a day's work. By evening my ears would be ringing so everybody would have to say everything three times, and I'd go to bed to stare at the ceiling in the dark and heave wood all night.

The man with the portable saw rig is completely gone. Some farmers now work up what wood they still require with a chain saw, reducing it to stove size right in the woods before they move it. Others, like myself, have a simple attachment that slips onto the tractor and waits for nobody. Powered by the tractor engine, it doesn't slow down and gasp when the going gets tough. The handling of what wood we house is just as heavy and tiring as ever, but the pile isn't 20-cords long these days. There is a humming in my ears this evening from the blade, for the noise is just as it always was, so speak up if you have anything to say.—by John Gould in the Christian Science Monitor.

Fisherman Catches Three Buffaloes

A fisherman in Australia's Northern Territory set his net to catch salmon, trout and other relatively small fish at a riverbed site seventy miles north of Darwin. He gathered not a single fish in its meshes, but caught three powerful adult buffaloes, each weighing more than 1,900 lbs.

The three buffaloes, when extracted from the net, were dead. According to the most plausible theory advanced by local hunters, one buffalo originally got entangled in the net, presumably when he slouched down to Mary River, where the net was set, for a drink.

Then, infuriated by a trapped feeling, the buffalo charged out of the water, dragging the entire net with him. He succeeded in rejoining his wild, scrub-roaming herd. But, as he dragged a good deal of loose net around wtih him, he soon embroiled two other buffales in its meshes.

Then all three fought, thrashed and kicked to free themselves, but only got into a worse mess, until tied up and immobilized by the net's powerful strands, each died finally of exhaustion. By this time, the net, with its mighty haul, had been dragged fifteen miles from the river bed.

ISSUE 42 — 1962



BOMBARD ARSENAL — Tanks from Campo de Mayo, the rebel headquarters, bombard Esteban de Luca military arsenal at Riachuel River, which connects Buenos Aires with Avellaneda, as Argentina moved toward civil war.

Local and General

NOTICE

Due to the poor attendance at the last Williamsburg Clinic, we are dropping the remaining two clinics at that centre this fall. For those interested in that area, the clinic in Morrisburg is at 9.30 a.m. at the Health Unit Office or at 3 p.m. in Brinston. The other one at Iroquois is still at 1.30 p.m., Wed., October 29th.

Mrs. Joseph Dean of Spencerville, left for home on Monday after spending five weeks with her sister and brother in law, Mr. and Mrs. Merch Reid.

Mrs. Thomas Millward and Mrs. Robert Froats, both of Froatburn were Thursday visitors with Mr. and Mrs. Merch Reid.

Her many friends will regret to lear nthat Mrs. G. Leonard eKck is confined to her home with virus pneumonia.

Mrs. Roy Styles of Chesterville has been spending a few days visiting with friends in Morrisburg and renewing acquaintances.

BORN — At Winchester Memorial Hospital, on Saturday, October 13th, to Mr. and Mrs. Donalld Jarvis of Morrisburg, a daughter.

Miss Judy Carr and Miss B. Johansen of Ottawa spent the week end with Mrs. Langton Carr and family.

Word was received this week of the sudden death at Detroit, Mich., of Mrs. Jack McLaren. She was a niece of Miss Ethel Moore and was a regular summer visitor at the family home on First Street.

Mrs. P. J. Reddick and her daughter, Mrs. Acres are leaving Saturday by air for Saint John, N.B., and the East Coast where they will visit friends.

Mr .and Mrs. Dean Storey and Mr. Harold Giles of Rennselaer Falls, N. Y., spent Sunday with Mr. and Mrs. Herbert Casselman and they all visited Upper Canada Village in the afternoon.

Mr. and Mrs. Henry DeVries of North Augusta were guests of Mr. and Mrs. Merch Reid on Monday.

Mr. and Mrs. Henry Clark spent a week with friends at Bridgeport, U. S. A., and Whitby and King, Ont.

Many friends will regret to learn that Mrs. A. K. McGill is a patient in the Memorial Hospital at Winchester.

Mrs. Sam Canning is spending a few days with Mr. and Mrs. A. Laurin

Her many friends will regret to learn that Mrs. Hubert Duval has been confined to her home with bronchial pneumonia.

Sympathy is extended to OPP Constable Raymond Dowe, in the death of his father, which occurred on Wednesday morning at Ottawa.

John Laurin of Toronto spent Sunday at home with his parents, Mr. and Mrs. Art Laurin.

David Allen Cornell, son of Mr. and Mrs. R. L. Cornell of R. R. 1, Iroquois a former student at Morrisburg High School is attending Carlteton University, Ottawa, under the R.O.T.P. sponsored by the Canaidian Army.

Don't miss the Rexall 1c Sale at Wilson's Rexall Drug Store Thursday October 18th thru Saturday, October 27th. Hundred of needed items are on sale at two for the price of one, plus 1 cent.

WILLIAMSBURG

Mrs. Nina Woods is delegate attending the Constituting Convention of Eastern Canada Synodical Unit of L. C. W., in Pembroke.

Recent visitors at the home of Mrs. Nina Woods and Joy were Mr. and Mrs. Leonard Hunt and family, Stittsville, Mr. and Mrs. Bert Stienburg and Juldith, Kingston, Miss Lynda and Master Bradley Coxon, Agincourt and Master Dale Stienburg of Winchester.

Mr. and Mrs. Clifford Ouderkirk of Ottawa called on Bernice McIntosh recently.

Mrs. Mabel Casselman of Toronto, spent the week end with Mr. and Mrs. Clifford Casselman.

Congratulations and best wishes are extended to Mr. and Mrs. Jacob Whitteker of Boucks' Hill who will celebrate their 64th wedding anniversary on October 19th, 1962.

Rev. W. Adam was a dinner guest of Mr. and Mrs. Ward Casselman on Tuesday.

Mrs. Pearl Robinson and Mrs. Evelyn Joy of Calgary are spending a few days with Mr. and Mrs. Auldon Ennis.

A reception was held in the IOOF Hall on Saturday, October 13th, in honour of Mr. and Mrs. William Mark A congratulatory address was read by Gary Price and a purse of money was presented by Donald Garlough. On behalf of the Oddfellows, they were presented with a wool blanket by Ivan Whitteker. Following the presentations, McMillan's Orchestra furnished music for dancing, and a delightful lunch was served by the ladies.

GLEN BECKER

Sorry to hear Mr. Harold Casselman is a patient in Winchester Hospital and hope he will soon be well and home again.

Master Douglas, Donald and David Casselman spent Sunday afternoon with Debra and Heather McHaffie.

Mr. and Mrs. Lloyd McHaffie spent Sunday with Mr. and Mrs. Clifford Seeley and family at Prescott.

Miss Lorraine Berkley spent the last week at her home with Mr. and Mrs. P. O. Berkley.

Mrs. Donald Newberry and family Mrs. Ron Barkley and family spent Monday at the home of Mr. and Mrs. Irwin Hall.

Miss Patsy Hall spent the week ned with her parents, Mr. and Mrs. Irwin Hall and Jean.

Mr. Murray Styles called at Lloyd McHaffie's on Tuesday.

FIREMEN TO ASSIST WITH MUSCULAR DISTROPHY FUND

The Morrisburg Fire Departmen will conduct a muscular dystrophy campaign during the month of November. Over the past eight yers, the fire departmnts of Canada, working with the Muscular Dystrophy Association, have created a medical research organization second only to those of the heart and cancer societies.

This achivement has been possible because of the dedication of Canadian firefighters to the defeat of muscular dystrophy. More than half of the two million already invested in research has been raised in local fundi drives, similar to the one to be held at Morrsburg, organized by fire departments.

Today there are 51 research priects under way in 19 medical centres and universities and funds are required to keep this work in progress.

The Morrisburg Fire Department will not conduct a dorr-to-door canvass, but coin cannisters will be located n strategc locations n stores, hotels, garages and banks for donations. Reeve Gordon W. Thom has kind ly consented to receive donations for the Muscular Dystrophy Association at his office in the shopping centre.

A bingo will be held by the firemen on Monday, November 1st at the Civic Centre to raise money for the Firemen's Benefit Fund, so that a donation may be forwarded to the Association.

RALPH N. SHAVER DIED SUDDENLY

Ralph Nelson Shaver, a native of the Morrisburg - Iroquois area and a resident of Morrisburg for the past nine years, died suddenly at his home Victoria Park on Friday last. He was in his 76th year.

Born June 13, 1887, he was a son of the late Alex Shaver and his wife, Laura Sherman of Iroquois. Mr. Shaver was born on the farm east of Iroquois which he operated until his retirement to Morrisburg in 1953. He married Sarah Florence Shaver, who survives.

He also leaves four sons: Clarence and Dwayne at Iroquois, Frank at Cardinal and Lawrence at Prescott. Another son, Alex, was killed overseas in 1943. His three daughters are Mrs. James Miller (Mildred) at Metcalfe; Mrs. Harry Smaill (Dorothy) at Brinston and Mrs. Edward Robertson (Dolly) at Iroquois. He leaves one sister, Mrs. Leonard Lazerte of Holyoke, Mass., 22 grandchildren and 7 great grandchildren.

Funeral service was held Sunday at 3 p.m. at Fitzsimmons Funeral Chapel, Iroquois, with Rev. Leslie Dean of Iroquois United Church officiating. Burial was in Iroquois Point Cemetery.

Pall bearers were James Smith, George Brouse, Arthur McInnis, Orville Millward, Ralph VanAllen and Donalld Shaver.

UN. CHURCH WOMEN HOLD MEETING

The unit led by Mrs. Floyd Fisher of Riverside Heights, conducted the October meeting of United Church Women of Lakeshore Drive United Church, held at Allan Hall. Mrs. Fisher and Mrs. Jack Faulkner presided at the devotional period.

Mrs. A. S. Allen of Cardinal was guest speaker of the evening. She presented a sketch of her many years in China with her husband, a missionary doctor.

Mrs. A. J. Edgerton, president, conducted the meeting. Each unit presented a progress report acquainting the meeting with accomplishments achieved since the last meeting.

Plans were finalized for Anniversary Church services to be held Sunday, October 28th. The Anniversary supper will be held the following Tuesday, October 30th.

Mrs. Clifford Larmour was commended for the Thanksgiving decorations completed by her committee.

Mrs. James Jordan and Mrs. Alex Barclay were appointed the Christian Education Committee. Mrs. Alex York and Mrs. George H. Smith were appointed to the Missionary Maintenance Committee.

FAREWELL PARTY AT COLQUHOUN

Friends and neighbours gathered at Colquhoun Church Hall recently, when a farewell party was held for Mr. and Mrs. J. M. Carkner who have sold their store at Froatburn and have taken up residence at Morrisburg.

Mr. Graham Wells was chairman of the evening. The program comprised a number of instrumental selections, readings and duets. Rev. Wellwood Adam, minister of their church, expressed his regret at their departure and wished them health and happiness in their new home.

An address was read by Mrs. R. C. Colquhoun and Mrs. George Wright presented Mrs. Carkner with a handbag as a token of appreciation for her many years as church organist. Mrs. Kenneth Hummell presented her with a crystal aurora necklet and matching pearrings on behalf of the choir. Mr. and Mrs. Carkner were presented with a purse of money by Mr. Chas. McNairn on behalf of everyone present.

Mr. and Mrs. Carkner replied, thanking their friends for an enjoyable evening and the beautiful gifts. They invited everyone to visit them at Morrisburg.

The evening concluded with refreshments and singing "For they are Jolly Good Fellows". Reeve Donald Kyle led in a lively sing-song.

WOMEN'S INSTITUTE

Mrs. Alex York was guest speaker at the October meeting of the Morrisburg Women's Institute held in the kindergarten room of Morrisburg Public School. She presented slides and told of her recent trip to B.C. following the Northern Ontario route, the Canadian highway through the prairies to Calgary, Banff, Lake Louise, Yale, B.C., Vancouver and Victoria, returning by way of United States. Mrs. York concluded by saying "I returned to Morrisburg thrilled with the many beauties of Canada".

Miss Jane Dillen was convener of the evening's program. Mrs. Harvey Johnston read a paper on Canadian Citizenship over the years. She traced the growth of Citizenship in Canada from colonial days until the present time.

Solos were presented by Mrs. Walter Neild. Mrs. Grant Beckstead read a poem entitled "Youth" which exemplified the fact that people grow old only when they lose their ideals.

Mrs. George Clark, Farlinger Ave., had celebrated her birthday earlier in the month. She reversed the customary order of events by bringing to the Institute meeting a beautifully decorated birthday cake for her many friends to enjoy.

Mrs. Ross Casselman, president, reported that the recent food sale in Coligan's Grocery had netted over $35 with further donations promised.

CARLTON F. McINNIS, B. A.
BARRISTER & SOLICITOR
Morrisburg Ontario
Phone KI. 3-3061

Re: Standard Time

Pursuant to a resolution of the Council of the Village of Morrisburg, April 2nd, 1962, the Village will return to Standard Time, Saturday, October 27th at 11.59 p.m. 1962.

GORDON W. THOM, Reeve.

* Reminders about your ONTARIO HOSPITAL INSURANCE

* 19th Birthday?
KEEP INSURED! Separate premiums are required for your insurance from now on. Obtain application form at a bank, a hospital or the Commission.

* Getting Married?
KEEP INSURED! The *Family* premium must be paid to cover husband and wife. Tell your group OR, if you pay your premiums direct, notify the Commission.

* Changing Jobs?
KEEP INSURED! Follow carefully the instructions on the back of the Certificate of Payment Form 104, which your employer is required to give you.

Always keep your Hospital Insurance Certificate handy.

ONTARIO HOSPITAL SERVICES COMMISSION
2195 YONGE STREET, TORONTO 7, ONTARIO

THE ORIGINAL
REXALL 1¢ SALE
— TEN BIG DAYS —
THURS., OCT. 18-SAT., OCT. 27
HUNDREDS OF NEEDED ITEMS
2 FOR THE PRICE OF 1 PLUS A PENNY
WILSON'S DRUG STORE
MORRISBURG, ONTARIO

$2.50
DOWN BUYS YOU A CANADA SAVINGS BOND AT
"MY BANK"
TO 3 MILLION CANADIANS
B of M
BUY YOURS FOR CASH OR BY INSTALMENTS
DOWN PAYMENT OF 5%— $2.50 FOR A $50 BOND, $5 FOR A $100 BOND, ETC. BALANCE IN EASY INSTALMENTS OVER A YEAR
BANK OF MONTREAL
Canada's First Bank
WORKING WITH CANADIANS IN EVERY WALK OF LIFE SINCE 1817
D 335

• FREE • FREE
ELECTRONIC
MILEAGE BOOSTER
ANALYSIS
TEST THAT HAS NEVER BEEN EQUALLED
A recent survey indicates that nearly two-thirds of the automobiles on the road today are not getting the power and mileage they were designed for.
HERE'S WHAT WE'LL DO FREE FOR YOUR CAR:
Using recently developed electronic test equipment, we will analyze your car completely from bumper to bumper. Any faults in bearings, transmission, rear end, hydraulic valves, fuel pump, carburetor coils, generator, distributor, timing gears, chain lash and many others that are robbing your car of top performance will be pointed out to you.
NO OBLIGATION ON YOUR PART!
IT ONLY TAKES 15 MINUTES TO ANALYZE YOUR CAR
We suggest that you make your appointment in advance.
KNOW YOUR CAR IS SAFE AND TROUBLE-FREE
SATURDAY OCT. 20 ONLY
B-A
KEITH KIRKWOOD'S B-A SERVICE
KI 3-2018 MORRISBURG

OCTOBER SPECIALS
1962
NEW VAUXHALLS NEW
VELOX — SUPER
1962
NEW GMC ½ TON NEW
LONG WIDESIDE BOX
USED—1962 PONTIAC STRATO CHIEF—6 Cyl
Only 4,000 miles — Owner verified. Automatic Transmission
Radio — Many Extras
Glossy Black Like-New Finish
DRIVEN ONLY THREE MONTHS
MANY OTHER TOP MODELS TO CHOOSE FROM
USED CARS
1961 Volkswagen
1958 Chevrolet
1957 Dodge
1957 Chevrolet
1955 Studebaker
1959 Chevrolet
1958 Volkswagen
1958 Dodge
1956 Chevrolet
1955 Chevrolet
USED TRUCKS
1956 CHEVROLET ½-TON TRUCK
1951 FARGO ½-TON TRUCK
Walter C. MacDonald Motors
WINCHESTER LIMITED
Phone 285 Winchester
Pontiac — Buick — Vauxhall — Acadian — GMC Trucks

Report on Canada's

Parliament. .

—By Mrs. Jean Casselman, M.P.—

Although a minority government may be difficult to operate on the day to day mechanics of legislation and voting thereon, there is no doubt that keen competition between the parties makes for better debating.

By our Rules and Regulations, 8 days are allowed for discussion of the Speech from the Throne every Session Never do I remember eight days of such interesting and well prepared speeches as have been produced at this Session. The interest, of course, is due in part to the fact that many of the Members are new in the House of Commons and everyone listens carefully to a maiden speech for it's content and delivery.

The calibre of some of these maiden speeches is very high and stimulaes more senior members. A further stimulation comes from the barbs of the recent election campaign. These two fatcors combined with more and more experience in speaking, means, in almost every case, that the senior Members have improved since the last Session of the House.

We had the usual scholarly and well delivered speech from the Hon. Davy Fulton, Minister of Public Works. As was expected, the new Minister of Finance gave a new look to what had previously been a sober and rather awesmoe Department. There is no doubt that this is a Department which everyone takes most seriously, for on it hinges Government expenditures as well as financial policies generally. No one has expressed any doubt of the qualifications and capacity of the very able Maritimer, the Hon. George Nowlan. It is fortunate that with his ability, long since proven in law and government, he has a most genial personality. The apparent ease with wihch he discusses and accepts the heavy responsibilities of the Department of Finance in itself inspires confidence.

One of the most interesting speeches, in the reaction it brought forth, came from Jim McGrath of St. Johns East, Newfoundland. Jim has always been a popular Member and received a very well earned promotion this Session. He is Parltamentary Secretary to the Minister of Mines and Technical Surveys. Normally Jim is the most pleasant of personalities, with a ready word and an Irish smile, but he has had a long hard fight as a convinced Conservative in Newfoundland, u pagainst the amazing operations of the Liberal Premier, oJe Smallwood. Mr. Smallwood's dictatorial technique is well known and one can understand how frustrating and annoying his unusual behavious must be to people working with him. Jim made no mistake about his intentions. He meant to put clearly on the record his impressions of Newfoundland provincial politics and this he did. Mr. McGrath said:

"Mr. Sperker, during the campaign leading up to the general election on June 18 we saw at work in the province of Newfoundland a political machine unequalled on the continent of North America, a machine corrupt in every respect — — and I commend these words to the hon. gentlemen who interrupt me right now, that side of the House who owe their seats to the machinations of this corrupt political machine that has imposed on the province of Newfoundland a totalitarian regime of a type never seen in Canada before."

This, of course, called forth violent reaction from the Liberal Opposition. The Hon. Paul Martin argued that it was not an acceptable statement, a complaint which was not upheld by the Speaker. Then several Liberal Newfoundland Members feeling personally attacked, each in turn endeavoured to clear themselves of the relationship. All in all, Mr. McGrath's thirty minutes of speaking time were badly mangled by eleven minutes of interruptions. This meant that he really only managed to deliver about half of his speech, so we have the prospect of another hot-tempered session whenever Jim McGrath has an opportunity to deliver the final half which he assured us would hit much harder than what he had already said. Jim McGrath is a splendid honourable conscientious person so we can only say "Good Luck to the Irish".

Women now make up 30 per cent of Canada's 6.8 million civilian labour force.

Municipality of Morrisburg

Closed tenders plainly marked "Snow Removal" will be received up to and including November 1st, 1962 at the office of the undersigned, for the removal of snow from the malls in th eShopping Centre and other locations designated by Council from time to time.

For complete removal, ploughing, loading and trucking of all snow on desiignated locations.

Prices must be on an hourly basis and the capacity of the equipment to be used stated.

Applicants must have $300,000 Public Liability and Property Damage Insurance.

The lowest or any tender not necessarily accepted.

LLOYD D. BARKLEY,
Municipal Clerk,
Village of Morrisburg.

★★★★★★★★

DOES A HEARING LOSS ROB YOU OF THE GOOD THINGS IN LIFE?

Would you like to enjoy life more?

If Hearing is your problem BELTONE is your answer

Send for your free copy of the New Beltone Book, "The Wonderful World of Sound". Learn how the new Beltone models may help you enjoy good hearing again. Write or phone today.

BELTONE HEARING CENTRE

WINCHESTER — ONTARIO

★★★★★★★★

RAILBIRD JUDGING CONTEST AT OTTAWA WINT R FAIR

The Railbird judging contest that will permit the spectators to pit their udgment against that of the judge, will be a feature of the Eastern Ontario Championship Holstein Show to be held in connection with Ottawa Winter Fair on October 23rd and 24th. Prizes totalling $200 will be offered.

While the judge, Ralph Dunton of Brampton, Ontario, is placing the classes the spectators will also be permitted to mark a card indicating their choice. The closest to the official placings will win the prizes.

An entry of 442 head of Holsteins has been made by 8 8exhibitors from the different counties of Eastern Ontario and adjacent Pontiac Count yin Quebec for this show. This is the largest entry Ottawa Winter Fair has ever had and compares with 380 entered last year.

In addition, the 4-H Calf Club show has attracted an entry of 564 calves. This is annually the largest 4-H show held anywhere in Canada. Over 300 of the 4-H calves will be Holsteins.

At the open show on October 23, judging will commence at noon on October 23 with the bulls and junior females being completed that day. Commencing at 9 a.m. on the 24th, the senior females and groups will be judged.

Painting and Paperhanging
By Hour or Contract

IRENE TINDAL.

DOLLAR DAYS



ALLIED FOOD MARKETS

Save 15c! Heinz Tomato
KETCHUP 5 11 ounce bottles $1

Save 16c! White Cross White — Special
TOILET TISSUE 8 rolls $1

Save 23c! Success Crystal Clear — 32 oz. tin
FLOOR WAX $1

Save 10c! Tip Top Bartlett — 20 oz. tins
CHOICE PEARS 4 tins $1

Save 8c! Lipton Chicken Noodle — Special
SOUP MIX 8 pkgs. $1

Save 15c! Twinkle white or chocolate — 14 oz. pkgs.
CAKE MIX 5 pkgs. $1

Save 36c! Schwartz Pure — 3. oz. tins
BLACK PEPPER 4 tins $1

Aylmer Dollar Specials!

Save 13c! Aylmer — 10 oz. tins
TOMATO SOUP 9 tins $1

Aylmer Fancy — 48 oz. tins
TOMATO JUICE 4 tins $1

Save 26c! Aylmer Fancy — 15 oz. tins
CREAM CORN 6 tins $1

Save 17c! Aylmer Assorted — 15 oz. tins
FANCY PEAS 6 tins $1

Save 23c! Aylmer Fancy — 20 oz. tins
CUT WAX BEANS 5 tins $1

Save 14c! Aylmer Choice Quality — 28 oz. tins
TOMATOES 4 tins $1

Save 30c! Aylmer Bartlett — 15 oz. tins
CHOICE PEARS 5 tins $1

Save 29c! Aylmer French-style — 15 oz. tins
GREEN BEANS 6 tins $1

Save 23c! Aylmer — 28 oz. tins
FANCY PUMPKIN 5 tins $1

Dollar Days Feature! — California Sunkist

ORANGES

4 DOZ. large size 180's $1.00

Large Golden **BANANAS** 2 Pounds 25c

Fresh Tasty **MUSHROOMS** Firm and Tender ½ lb. Box 29c

Florida Marsh **GRAPEFRUIT** 4 Lg. 48's. 25c

Salada Orange Pekoe **TEA BAGS** Pkg. of 60 ..... 79c

Allied Date Filled **BUNS** Pkg. of 8 ..... 29c

Robin Hood Reg. or Inst. **OATS** 5-Lb. Bag 59c

Aunt Jemima Pancake Mix and 2-lb. tin Crown Brand **CORN SYRUP** BOTH for 55c

Chops and Stewing Cuts

LAMB in the BASKET lb. 17c

Burn's Sweet Pickled Midget **COTTAGE ROLLS** LB. 59c

Save on Protein-packed **BEEF** ● LIVER ● HEARTS ● TONGUE ● KIDNEYS LB 39c

Boneless Rolled Shoulder **VEAL ROAST** LB. 59c

Maple Leaf **RINDLESS BACON** 1 lb. pkg. 79c

Shopsy's Twin-Pack, Kitchen Fresh **MEAT PIES** Beef or Chicken pkg. 29c

Free World Map With King Size Box Of Tide

ALL VALUES EFFECTIVE OCTOBER 18, 19, 20, 1962

Brinston's

ALLIED FOOD MARKETS

BELL LINES



by Larry Holtby, your telephone manager

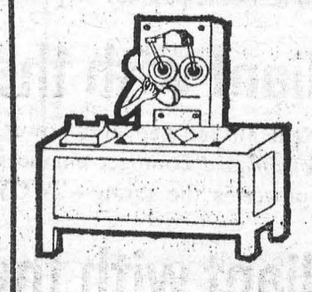

You may have thought of the telephone network as a vast medium where only human voices are heard exchanging human intelligence. Well, to a large extent this is still the case. But nowadays other intelligence goes over the telephone wires—pictures, drawings, business forms, hand-written messages and high-speed data from punched tape. This is a rather far cry from the original concept of the telephone as an instrument for voice communication.

Take PHONE-FAX for example—Bell's new electronic facsimile service—this new service for businessmen speeds handwritten or printed messages, charts, drawings or forms over regular telephone lines to nearby or distant points. Then there's our TELESCRIPT service. As the name implies, this service is used to send handwritten messages over telephone wires. Businessmen find this eliminates copying and typing orders thereby reducing the likelihood of errors. It is used for immediate transmission of production data, written orders, credit information, etc. Very shortly we'll be introducing a new service known as DATA-SPEED for business customers who need to transmit high-speed data (information from business machines) over regular telephone lines directly from punched tape—some what like a piano roll. So, as you can see, you are sharing the telephone network with some rather strange creatures—creatures who have a strange new language of their own. We call it machine talk.

—☼—

This is the time of the year when we talk about hunting. We like to remind our readers about a few safety rules that may have slipped the mind since last fall. Here are a few examples: remember to keep the shooting controlled by a hill or other back stop; identify your game before you shoot; allow only empty guns in cars, boats, camps and homes; never leave a loaded gun unattended and carry your gun so you control the muzzle at all times, etc. These are just a few of the many important safety rules any hunter should be familiar with. We also like to remind customers not to fire in the direction of wire and cable, insulators or microwave towers. You will be helping to protect services that are vital to you and your friends. We also like to wish everyone happy, SAFE hunting.

Larry Holtby

APPLIANCE & TV SERVICE

- Complete Line of G-E Appliances.
- Electrohome Radio, TV, HI-FI.
- Record Players and Accessories, Needles, etc.
- Used TV's, Refrigerators, Ranges, Radios.
- Record Bar.
- Guaranteed Service to All Makes of TV, Radio and HI-FI.

STYLES & McINTOSH

IROQUOIS Call Collect OL. 2-4397

FIELD TRIP IN NEW YORK CITY

This week (October 14-18) 38 seniors majoring in business administration at Clarkson College of Tecnnology will go to New York City for a departmental field trip. Tours are designed to give the men an opportunity to become acquainted with the various branches of their profession, and to furnish training in observation, report writing and discussion. A report of the trip is required before graduation.

The men will visit the New York Stock Exchange, the Federal Reserve Bank of New York, Equitable Life Assurance Society of U.S.A., Worthington Pump Company, International Business Machines, and Young and Rubicam Advertising Agency.

Dr. W. Nye Smith and John W. Winthrop, faculty members of the Clarkson Business Administration Department, will accompany the students.

Among the business administration seniors taking the trip will be Arnold G. Lawlor, son of Mr. and Mrs. Arnold Lawlor, Sr., Victoria Park, Morrisburg, Ont.

The University of Montreal and it's affiliated institutions had a an enrolment of 17,762 in the 1961 school year, largest in Canada.

YOUR BLOOD IS NEEDED NOW!



MANAGEMENT CONSULTANT

JOHN D. OWEN, R.I.A.

- SYSTEMS INSTALLATION
- SYSTEMS MODIFICATIONS

P.O. Box 632 Morrisburg, Ont. KI. 3-2183

MacLEOD, COMRIE & CO.

CHARTERED ACCOUNTANTS

Licensed Trustee in Bankruptcy

Telephone Morrisburg KI. 3-2922

OFFICE LOCATED WITH G. W. GORRELL

PLANTING TIME NOW—

A CHOICE SELECTION OF

- EVERGREENS
- PERENNIALS
- DUTCH BULBS

PROMPT FREE DELIVERY

LONG SAULT NURSERY

KE. 4-2036 LONG SAULT, ONT.

VICE & CRAIG

FUNERAL DIRECTORS *FURNITURE DEALERS*

AMBULANCE SERVICE

Phone ZEnith 7-2900 (No Toll Charge) Winchester

NOW IS THE TIME

TO CHECK THE FOLLOWING ITEMS:

- INSULATION
- ROOFING
- STORM WINDOWS
- EAVE TROUGH

HODGINS LUMBER LIMITED

Phone KI. 3-3155 MORRISBURG

H. C. FAIRBAIRN

FURNITURE DEALER

FUNERAL AND AMBULANCE SERVICE

PHONE COLLECT TO:

IROQUOIS OL. 2-4775 WILLIAMSBURG KI. 3-2256

Successor to G. Leonard Keck

W. E. FITZSIMMONS

AMBULANCE AND FUNERAL SERVICE

IROQUOIS

ESTABLISHED 1924

SERVICE IS OUR MOTTO

OL. 2-4452 or OL. 2-4577

WOW!

THE VALUEST VALUE EVER!



Valiant with the choosiest choice

Eight spick-and-spanking-new Valiants to moon over . . . hardtop, family sedans, wagons, and, coming soon, the roof-raisingest, snazziest compact convertible in the parade! Step inside and see for yourself!

Valiant with the *peppiest pep*

Beats 'em all for pep and power! Slant Six power—biggest *standard* compact engine in the business! 101 horse power is the rating—"WOW" is the sensation!



Valiant with the lookingest looks

Looks to turn your head—and everyone else's, too! And not just "new" (they all say that!)—but brilliantly-new! Beautifully-new! Valiantly-new!

Valiant with the *savingest savings*



On gas (Slant Six economy); on oil (change every 4,000 miles); on lube jobs (every 32,000); on power-train (5-year or 50,000 mile warranty); on battery wear (hats off to Valiant's alternator!); on initial cost (amazingly low!).

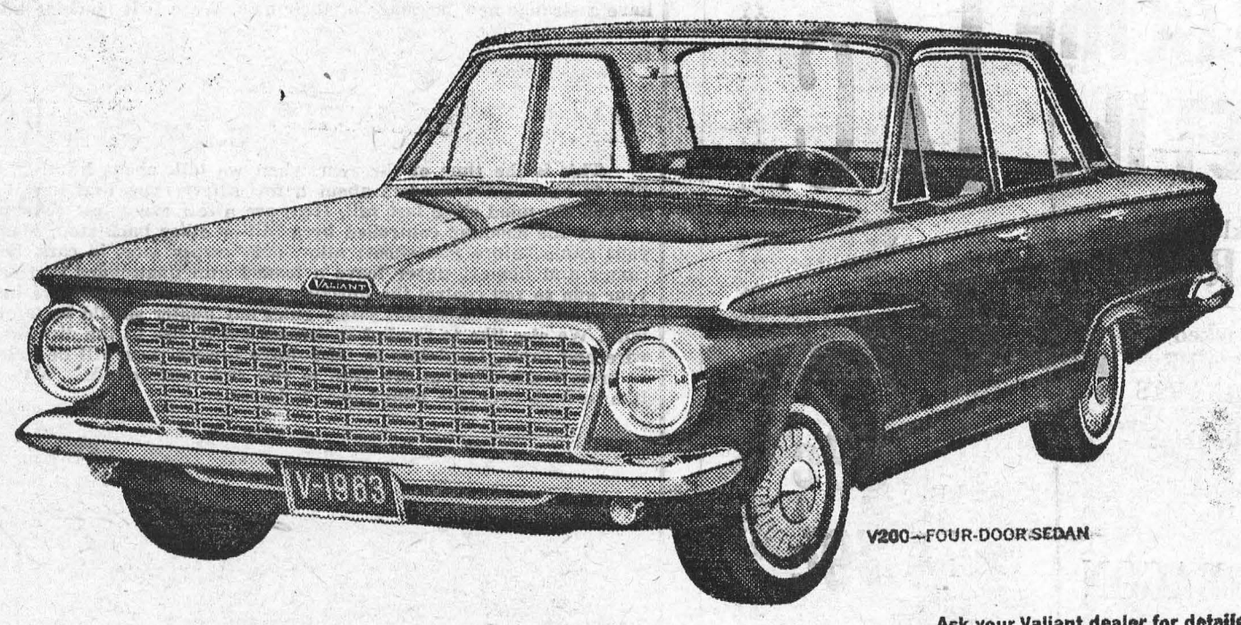

V200—FOUR-DOOR SEDAN

Ask your Valiant dealer for details of the new 5-year or 50,000-mile power-train warranty!

Valiant '63

Nobody beats Valiant *for value!*

SEE YOUR PLYMOUTH-VALIANT OR DODGE-VALIANT DEALER TODAY

CHRYSLER OF CANADA

Steinberg Motor Sales

MAIN STREET WILLIAMSBURG, ONT.

WATCH FOR THE FOLLOWING TV SHOWS EVERY WEEK ON THE CBC NETWORK: PLAYDATE—THURSDAY, EMPIRE—FRIDAY

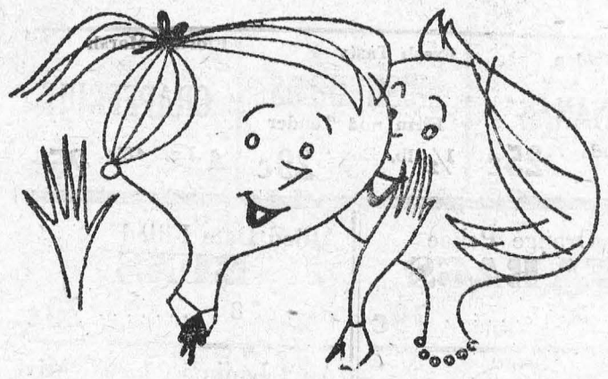

THE INTIMATE STORY

When it comes to getting facts for local stories only your local paper is close enough to give adequate coverage. And for a detailed account of community, national and international news, your local paper and the Ottawa Citizen make an unbeatable team.

The Ottawa Citizen

- chosen by most!

Best Ever!

Canada Savings Bonds

easy to buy simple to cash good to keep

The new Canada Savings Bonds pay 4½% interest for each of the first three years; 5% for each of the next three years and 5½% for each of the final eight years—an average interest to maturity in 14 years of 5.11% per year. In dollars and cents every $100.00 you invest will grow with accumulated interest to $172.50 at maturity.

You can buy a $100.00 bond for as little as 29¢ a day, through the convenient Payroll Savings Plan where you work. Canada Savings Bonds can also be bought for *cash*, or on *instalments* at any bank, investment dealer, stock broker, trust or loan company.

They are available in amounts as low as $50.00 to any Canadian resident—adult or child—up to a limit of $10,000.00 per person. Estates, too, may buy. Interest is payable annually by coupon, or on the higher denominations by cheque, if desired.

You can cash your Canada Savings Bonds at any time, at any bank, at full face value plus earned interest.

Buy new Canada Savings Bonds today—best ever!



VALIANT FOR 1963 FEATURES STYLE CHANGE



Chrysler of Canada's popular compact, the Valiant, features in its 1963 series the most extensive styling changes since its introduction in the fall of 1959. A principal change is the extension of the wheelbase from 106.5 to 111 inches, providing improved handling and riding characteristics. The new Valiant look is further highlighted by a broad front-end treatment and a side profile having distinctive, simple and clean lines. Improved structural design, improved rust preventatives and increases in some metal thicknesses provide greater body strength and durability. Inside, seat comfort has been improved and a number of engineering advances have resulted in better engine economy and performance.

2 BIG BONUS BUYS IN POTENT TERRAMYCIN ANIMAL HEALTH PRODUCTS

The following 2 big bonus buys are available at Animal Health Departments of Drug Stores and at Feed Dealers. Also ask for Terramycin Animal Formula and Terramycin Poultry Formula with AG-77.

1. FREE BALLING GUN

Buy the NEW 24 Tablet Economy Pack of Potent Terramycin A&D Scours Tablets and get a FREE balling gun—$1.98 value.

STOP SCOURS IN HOURS! Potent Terramycin A&D Scours Tablets provide the fastest, most effective treatment of scours for farm animals. Be prepared! Get this safe, convenient and economical treatment today.

2. 12 FOR THE PRICE OF 11

Get the Special Bonus Pack of Potent Terramycin Liquid Formula for Mastitis—Get 12 TUBES FOR THE PRICE OF 11!

FIGHT MASTITIS BEST! Potent Terramycin Liquid Formula for Mastitis gets you back to Milking for Profit — Faster! Here's the convenient, economical treatment that pays for itself by getting infected animals back in production — Faster!

389-62 PFIZER CANADA Agricultural Division

WILSON'S DRUG STORE

TELEPHONE KI. 3-2823 MORRISBURG, ONTARIO

60,000 NEW JOBS

We Canadians buy imported manufactured goods at the rate of $235 per person per year. If each of us diverted $100 of this to the purchase of Canadian-made goods, we would help create 60,000 new jobs in Ontario.

We are the world's greatest importers. Contrast our yearly total with that of other countries:

Americans spend $35 per capita on manufactured imports . . .
The British spend $75 . . .
West Germans spend $60 . . .
Canadians spend *$235 per person per year!*

If these expenditures in Ontario on imported goods could be reduced by $100, we would still be amongst the world's greatest importers. If that $100 were diverted to Canadian goods *we would add $600,000,000 to our economy and help create 60,000 new jobs!*

To accomplish this, the consumer must become "label conscious"; it is the sum of all our day-to-day purchases which can add up to the success or failure of our economy. Whenever the consumer reaches out for an imported product, he or she should ask, "Is there a Canadian equivalent?" For in most cases there is a Canadian product that is as good or better. The more money we spend for things we make, the more prosperous the people of Ontario will be!

GOVERNMENT OF ONTARIO
TRADE CRUSADE

MORE OPPORTUNITY
The symbol of progress and opportunity for the people and industries of Ontario.

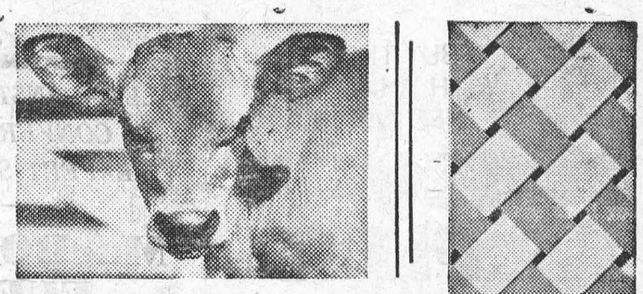

RAISE YOUR MILK QUOTA

Sell more milk . . . by using

Blatchford's CALF-PAB

It's Economical! CALF-PAB completely replaces milk from the 4th day – and for 30 days. One 25 lb. bag of CALF-PAB equals 250 lbs. milk . . . that's all a calf needs before starting to eat solid feed. You save milk and build up your quota – for bigger profits.

It's Easy! Stir a cupful of CALF-PAB into a quart of warm water for two minutes. That's all! You follow the easy CALF-PAB feeding directions.

It's a Money-Maker! CALF-PAB actually contains more essential nutrients than there are in milk itself. You can sell all the milk while building bigger, better calves with less feed, at lower cost per calf. Write, or call in, for full information about Blatchford's cost-cutting CALF-PAB.

BOUCK'S HILL FEEDS

We have a full line of XL Feeds, Mill Feeds and Fertilizers, Custom Grindings, Rolling and Mixing. We are agents for Allis Chalmers Tractors and Farm Machinery.

PHONE KI. 3-2409 WE DELIVER

CLASSIFIED

FOR SALE

4-BEDROOM STOREY AND A HALF HOUSE, with extra lot. In West end.
Phone KI. 3-2129, or write
BOX 171, Morrisburg, Ont.
41-3p.

TO CLOSE ESTATE—Large 4-Bedroom Solid Brick Home in desireable location, with large lot, and plenty of storage space. May be inspected any time. No reasonable offer refused. Mortgage available if necessary.
ART LAURIN,
Phone KI. 3-2987 or 3-2077.
41tfp.

FIVE PONIES. 3 mares with foal for spring; 1 2-year-old stallion; 1 sucker horse colt. These ponies are quiet and young. Will sell or trade for cattle.
HERB ALLEN,
Phone 217, Winchester, Ont.
42p.

PIANO. Good Condition. Sell at once.
PHONE KI. 3-2032
42p.

INSURANCE

FIRE, AUTOMOBILE, CASUALTY
Protection With Service
CHARLES M. CROBER

A. WAHLROTH, O. D.

OPTOMETRIST
Permanently Located in the Thom Insurance Agency Office
Morrisburg Shopping Centre
Hours:
Daily — 9 a.m. to 5 p.m.
Wed. — 9 a.m. to 1 p.m.
Evenings by appointment.
Phone KIngsdale 3-2502

ALBERT GALE AGENCIES LTD.

REAL ESTATE BROKERS
MORRISBURG OFFICE
Phone KI. 3-2898
Write P. O. Box 397

MOTOR CARS



WHO ELSE WANTS A NEW CAR?
BUY IT NOW WITH A LOW-COST LIFE-INSURED
SCOTIA PLAN LOAN
THE BANK OF NOVA SCOTIA

BINGO!

ST. MARY'S HALL
MORRISBURG
EVERY TUESDAY
8:00 P. M. SHARP
- 15 REGULAR GAMES
- SPECIAL GAMES
- JACKPOT GAME

This Week's Jackpot, $110.00

ADM. TWO CARDS $1.00

J. W. HALL, D. C.

CHIROPRACTOR
MRS. TIMMIN'S HOME
WINCHESTER
Every Thursday 3 to 8 P.M.
For Appointments Call 26

TO RENT

3-ROOM FURNISHED APARTMENT and bathroom. All conveniences. Lights, heat, water. Now available.
K. W. SMITH,
KI. 3-3094.
31c and 35tfc.

TWO LARGE FURNISHED BEDROOMS.
PHONE KI. 3-2836.
42p.

NEW RANCH STYLE HOME to rent. 3 bedrooms and an attached garage. Available November 1st. Apply to
INGLESIDE LUMBER,
KE. 7-2433, Ingleside, Ont.
42-3c.

CARD OF THANKS

We would like to extend deep appreciation to all our friends who were so kind to us in our bereavement of a dear sister.
MRS. MAUDE BARKLEY,
MRS. THOMAS RUSSELL.

We wish to extend our heartfelt thanks and appreciation for the acts of kindness, floral tributes and messages of sympathy received during our recent bereavement in the loss of a beloved husband and father.
MRS. RALPH SHAVER
AND FAMILY.
42p.

TENDERS ON DRAIN

Township of Williamsburg

Sealed tenders, plainly marked as to contents will be received by the undersigned up to six o'clock p.m. on the 27th day of October, 1962 for the construction of the Beckstead Drain. Plans and specifications may be seen at the office of Mr. L. P. Stidwell, 107 Sydney St., Cornwall, Ont., or at my office in the Village of Williamsburg.

A certified cheque in the amount of 10% of the total tender must accompany each tender.

Lowest or any tender not necessarily accepted.
(signed)
KEITH SCHELL, Clerk,
Williamsburg, Ontario.
41-2c.

G. WILLIAM GORRELL, Q.C.

PHONE 3-2922 RES. KI. 3-3197
BARRISTER, SOLICITOR
NOTARY PUBLIC

24-HOUR SERVICE

HEATING FUELS
and
OIL BURNER SERVICE
SUNOCO
HEATING OIL
SALES — INSTALLATIONS
CONVERSIONS
EXPERT SERVICE

MacDONALD FUELS

KI. 3-2833
Morrisburg Ontario

L. D. WELLS & SONS

(Formerly C. C. Stubbs & Co.)
MONUMENTS
CEMETERY LETTERING
Opposite New Union Cemetary
INGLESIDE, ONTARIO
BOX 40
PHONE KE. 4-2255
THE MOST MODERN SHOP
IN EASTERN ONTARIO

SMITH'S PHOTO STUDIO

- PORTRAITS
- GROUPS
- WEDDINGS
- COMMERCIAL

We specialize in ... .
Children's Photographs
62 Kyle Dr. Ph. KI. 3-2873
MORRISBURG

In The Churches

MORRISBURG PENTECOSTAL CHURCH

LAKESHORE DRIVE
Pastors: Rev. D. Orser.
Rev. J. Gregory.
KI. 3-2968 P. O. Box 251
Sunday—
9.45 a.m.—Sunday School.
11 a.m.—Worship.
7.30 p.m.—Evangelistic Service.
Tuesday—
8 p.m.—Bible Study and Prayer. Studying "The Holy Spirit".
Thursday—
8 p.m.—Young People's.
WARM WELCOME TO ALL

ST. JAMES ANGLICAN CHURCH

Rev. Cyril W. Earle, L. Th. - Rector
TRINITY XVIII—Oct. 21, 1962—
St. James—
8 a.m.—Holy Communion.
9.45 a.m.—Sunday School.
11 a.m.—Holy Communion.
Holy Communion Each Thursday at 10.00 a.m.
Holy Trinity, Riverside—
2.30 p.m.—Evensong.
2.30 p.m.—Sunday School.

THE PRESBYTERIAN CHURCH IN CANADA

KNOX CHURCH
"The Church With The Chimes"
Rev. Everett Hawkes, Minister
Sunday, October 21st, 1962—
9.45 a.m.—Sunday School.
11.00 a.m.—Morning Worship.
VISITORS ARE WELCOMED

ST. LAWRENCE EVAN. LUTHERAN PARISH

TRINITY XVIII—Oct. 21, 1962—
ST. PAUL'S—
10 a.m.—The Service.
11 a.m.—Sunday School and Bible Class.
ST. JOHN'S—
1.30 p.m.—The Service and Sunday School.
EVERYONE ALWAYS WELCOME

LAKESHORE DRIVE UNITED CHURCH

Morrisburg
Rev. William J. March, M.A., D.Th.
Sunday, October 21st, 1962—
LAYMEN'S UNDAY
9.45 a.m.—SUNDAY SCHOOL.
11 a.m.—DIVINE WORSHIP
Sermon Topic: "THE PRIESTHOOD OF ALL BELIEVERS".
2.30 p.m.—Friendship Visitation of All Families.
WELCOME TO THE FAMILY CHURCH OF FAITH AND FRIENDSHIP

ST. MARY'S CATHOLIC CHURCH

MORRISBURG—
Sunday Mass — 8 a.m. and 11 a.m.
Saturday Evening —
7:00 p.m. Devotions and Confessions
ST. CECELIA'S, IROQUOIS—
Sunday Mass — 9.30 a.m.
FIRST FRIDAY EACH MONTH
Morrisburg — Mass 8:00 a.m.
Iroquois — Mass 11 a.m.

COMING EVENTS

FOOD SALE
Altar Guild Food Sale on Friday, October 19th at Bradfield's Hardware Store in Morrisburg.
41-2c.

* * * *

FIREMEN'S BINGO
CASH BINGO— sponsored by the Morrisburg Fire Department Thursday, November 1st, Morrisburg Civic Centre. 15 regular games and 5 Special Games. Door Prize. Admission $1. Proceeds for Firemen's Benefit Fund.
41-3c.

* * * *

ANNIVERSARY SUPPER
United Church Anniversary Dinner, to be held in the church hall, Morrisburg, October 30th at 5:00 p.m.
41-3c.

* * * *

REXALL 1-CENT SALE
Don't miss the Rexall 1c Sale at Wilson's Drug Store, from Thursday, October 18h thru Saturday, October 27th. Hundreds of household articles are on sale. Two for the price of one, plus one cent.

* * * * *

FOR SALE

BUY YOUR BUILDING LOT NOW in Brockville for Spring. 3 excellent lots 85' x 366', ¼ mile out of city on Lynn Rd. only $600 each. 1 lot 75' x 200' surveyed, at $650 in city limits. 3 fully serviced lots in preferred residential area at $1,299 and $1,800 each.

BUNGALOW—Frame and angelstone with fireplace and single garage with extra lot, on Highway 29, just outside city limits. With full basement and oil heating. Only $11,000 with $4,000. May be purchased under the V.L.A.

200 ACRE BEEF AND POULTRY FARM—Equipped with automatic water feeders for 2,500 chickens. Excellent buildings.

5-BEDROOM BRICK HOUSE — with all modern conveniences. For 2 families if required. Only $11,000.

If you are buying a home, farms or lots in Brockville,

LORNE G. CRABBE

REALTOR
Write or call Mrs. Helen Smith, DI. 2-9148, 26 Central Ave. W., Brockville, Ont.

J. J. CHRISTENSEN

CITIES SERVICE OIL CO., LTD.

CITIES SERVICE

PLEASE CALL KI. 3-2005

24-HOUR OIL AND BURNER SERVICE

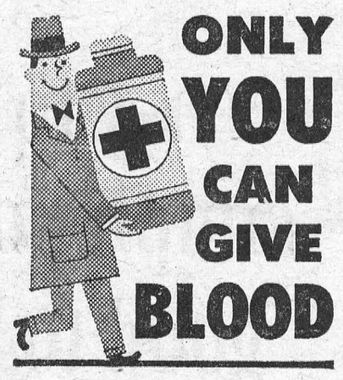

FLOYD FISHER

REAL ESTATE BROKER
MORRISBURG ONTARIO

PHONES:
Office KI. 3-2044
Floyd Fisher - Res. KI. 3-2355

A NEAT 8-ROO MHOUSE — On a paved road 1 mile off Highway No. 31. 2-acre lot, small barn, garage. Full price $4,000, with small down payment.

6-ROOM FRAME HOUSE — In Newington. 3-pc. bathroom, furance, sunroom, large lot, well painted, centrally located. This is good value for the sking price of $3,000. Low down payment.

GENERAL STORE — In a good village about 20 miles north of Cornwall. Solid brick building has 4,000 square feet of floor space. Part of building rented at $75 monthly. Store has approx. $5,000 in good clean stock. Total price for property, stock and equipment $16,500. Good terms.

GENERAL STORE — Centrally located in a prosperous farming community. Cement block building 36 x 60, plus a large storage shed. Good turnover. Asking price of $25,000 includes buildings, stock and equipment. Stock of approx. $10,000.

SALESMEN
R. L. McKendry DI. 2-9316
A. R. MacLeod WE. 3-0110
W .W. Meabry KE. 4-2119
Harry Meikle KI. 3-3175



THE NEW TWO-ELEMENT ELECTRIC WATER HEATER

FOR KING-SIZE USERS OF HOT WATER!

This is the new fast-recovery water heater that guarantees constant and dependable hot water service *far beyond* the call of ordinary household duty!

If your family are *heavy users* of hot water, this is the water heater for you!

A 3000-watt top element plus a 1000-watt bottom element in a 40-gallon tank guarantees fast recovery to give you ALL the hot water you'll ever need!

And with low Hydro flat rates, you just can't find a more economical way to enjoy hot water satisfaction.

MORRISBURG HYDRO-ELECTRIC SYSTEM