THE CHESTERVILLE
RECORD

Vol. 87 No. 34 Single Copies 35¢ Chesterville, Ontario Wednesday, April 21, 1982



Thursday fire

Fire early last Thursday morning, destroyed Wert Farm Equipment at RR2, Newington. When the Newington Fire Department arrived after the 1:30am call the roof had already broken through and firemen worked until 4:45am controlling the blaze. Fire captain Jack Helmer had no idea of the damage to the dealership but said there were four tractors as well as tools and equipment in the building. No injuries were sustained and no investigation is planned, said Mr. Helmer. Owners John (left) and Dan Wert survey the damage last week.

record photo - laprade

Taxes likely to increase

by Mary MacDonald
Record Editor

CHESTERVILLE (Staff) - Chesterville taxpayers will probably be paying more taxes to both the village and the Three United Counties in 1982.

Chesterville Village council was presented with the proposed 1982 village budget at Monday night's meeting, following an interview with the village auditors.

The proposed budget (not yet approved by a motion of council) increases the village mill rate by 1.7 mills for residential taxpayers, and 2.0 for commercial taxpayers, and the Three United Counties (county) mill rate increases by 1.5 mills for residential taxpayers, and by 1.8 for commercial taxpayers.

The village and county mill rate together add up to increases on 3.2 mills for residential taxpayers, and 3.8 mills for commercial taxpayers.

The total amount ratepayers will put into public coffers in 1982 is not yet set as both the public and the separate school board's have yet to finalize their budgets. The municipalities collect education taxes as well as municipal and county taxes.

Translating the village and county mill rate increase into dollars and cents could go something like this.

On a $3,000 residential assessment $226.80 was paid in taxes in 1981. In 1982 the assessment will cost $231.90 in taxes.

On a $5,000 commercial assessment $444.50 was paid in taxes in 1981. In 1982 the same assessment will cost $454.50.

How the municipality intends to spend taxpayer's dollars is outlined in the proposed expenditures budget for the village. In total the municipality will be spending $669, 592, as opposed to spending $625,106 last year.

The amount spent on municipal employees salaries will climb to $43,100, up about $2,850 from 1981.

Also up in cost in the 1982 budget are the roadway and winter control portion, from $117796 in 1981 to $170,075 in 1982, the sanitary sewer system, up from $65,232 in 1981 to $75,751 in 1982, and the recreation services in the Chesterville arena are up in 1982 from $62,638 in 1981 to $69,000.

Down in cost in 1982 are the general administration of the village, from $31,105 last year to an expected $29,480 this year, the storm sewer system, from $104,890 last year to $86,715 this year, the waterworks system, from $73,708 in 1981 to $57,358, and the parks and recreation facilities cost is expected to fall from $67,652 in 1981 to $65,730 this year.

Among the village's capital expenditures planned for 1982 is $75,000 scheduled to be spent under the fire department budget. When asked what the money was going to be spent on Chesterville Reeve Carl Ward said, "No comment."

Capital expenditures are also planned under transportation services. A total of $50,000 has been reserved for construction work on Hummel and Emma Streets. The Hummel St. project includes new storm sewers, repaving the road, and adding curbs and catchbasins.

The Emma St. project, between King and Albert Streets, includes a new base on the road with repaving.

The remaining capital expenditures are included in the recreation and cultural services. A totalof $1,500 has been reserved for a cover for the Chesterville pool, $2,000 has been reserved for replacing footings in one corner of the arena which is shifting, and $3,000 has been reserved to making repairs to the Community Hall.

Doctors are prepared to strike

WINCHESTER (Staff) - Hospital doctors here who staged a one-day walkout last Thursday are prepared to go on strike if no action is taken on its demands for higher increases in doctor fees under the Ontario Health Insurance Plan (OHIP).

"I hope it doesn't get to that point, but we feel we have been pushed far enough," spokesman Dr. Gerry Rosenquist announced at a press conference following a study session held by the doctors Thursday morning.

The doctors charge the provincial government is refusing to act responsibly in negotiations with the Ontario Medical Association (OMA). "The medical profession feels that it has been dealt with unfairly, because we voluntarily restrained our price increases in the early and mid-seventies at the behest of the government, but we feel that we can no longer do this," states a press release from Winchester and Kemptville doctors.

The government proposes, to increase OHIP fees by 34 per cent over the next three years, beginning with a 14 per cent increase this year, 11 per cent next year and nine per cent in 1983.

However, the offer actually amounts to 27 per cent rather than 34 per cent because the increases are based on last year's fee schedule and aren't compounded, states the release, making the yearly increases drop to 11.7 per cent, 8.7 and 6.7 per cent over the three-year period.

The OMA is demanding a 14 per cent increase immediately and another six to eight per cent increase in October.

"I don't think we are being unjust in asking for what we are," Dr. Rosenquist said, adding doctors work about 55 hours a week and don't receive many

● continued on 2

Council concerned with fire protection

Crysler Fire Department answers Finch call Friday night

by Chris Brown
Record Reporter

BERWICK (Staff) - Finch Township council are concerned that a delay in fire protection and potential loss of life could result from a jurisdictional error such as experienced last week when Crysler fire department answered a Finch Village department call.

A call for the Finch Village Fire Department concerning a chimney fire at the home of Jean Bernard Dupuis, in the fourth concession of the township, reached the home of Terry Ouderkirk, the fire chief, while Mr. Ouderkirk was away. The babysitter referred the caller to the Brownlee Funeral Home number as instructed by Mr. Ouderkirk where the young Robert Dupuis was told the fire was in the Crysler (Finch Township) Fire Department jurisdiction.

Crysler Fire chief John Benoit took the call at Crysler and that fire department answered the call. Little damage occurred said Mr. Benoit.

Mr. Ouderkirk declined to comment on the situation since he was away at the time but noted someone at Brownlee's had made the call to the Crysler department to take the fire.

Mr. Benoit disagrees. He received a call only from the young Dupuis and not Finch Village.

Mr. Benoit suggested the confusion might have resulted due to the relative newness (two years) of the Dupuis family to the area, agreeing with Finch Township council the situation had the potential to create problems in future. He said he did not know who answered the fire call at Brownlee's.

Council instructed clerk-treasurer Arnott Empey to send letters to all ratepayers informing them of the proper fire number to call for their location. Councillor Archie Byers suggested bringing the two firechiefs in to a meeting with council and thoroughly going over the two territories. Council declined agreeing the two chiefs, themselves, know the boundaries.

Hospital functions despite walkout

by John Larkin
Record Reporter

WINCHESTER (Staff) - Thursday's walkout by doctors at the hospital here didn't cause any problems and the hospital functioned normally, hospital administrator Bert Stel said.

"The staff didn't notice any difference. Everything ran smoothly," Mr. Stel stated Friday.

Two operations were cancelled Thursday because doctors were only available for emergency surgery, Mr. Stel said, adding that other operations were rescheduled by doctors days before the walkout.

Usually six to eight operations are performed daily at the hospital, but Thursday was a quiet day with just four or five cases involving surgery and the emergency department was less busy than usual, he said.

One general practitioner and at least one surgeon, the normal staffing procedure for the emergency department, were on call Thursday. "The doctors can't be accused of ignoring the welfare of patients," he said.

The walkout hasn't created any friction between doctors and administration, he said. The administration is neutral in the dispute between doctors and the provincial government, replied Mr. Stel when asked to give the hospital's position. Everyone is hoping a settlement is reached soon, he added.

Dr. Justus, Chief of Staff and acting as a liaison person between both groups, also wants an agreement reached quickly. "I hate this mess. I don't like inconveniencing patients, but it's the only weapon doctors have."

"All we are trying to do is send a message to the Ministry of Health that we want to be dealt

● continued on 2

Newsbriefs...

Rise and shine

(Staff) - It's time to spring forward again, Chesterville and district. Don't forget to set all the household clocks forward one hour when retiring Saturday night. Daylight Savings Time will provide you with an extra hour of daylight per day as a reward for losing that hour's sleep on the weekend.

Hitting the bottle!

(Staff) - North Dundas District High School Senior Band are hoping the community will aid in their fund raising spring bottle drive in Chesterville Sat., April 24. Both beer and pop bottles are acceptable. Money raised will be put toward the band's spring tour. For further information contact 448-3359. Any contributions will be greatly appreciated.

You're invited

(Staff) - Maple Ridge Senior School invite the community to an Open House Tues., April 27 to celebrate Education Week. Among the afternoon's events include a mini-Rubik's Cube contest, a science quiz, spelling bee and band concert as well as a possible gymnastic demonstration.

OMB hearing

(Staff) - An Ontario Municipal Board hearing to consider the zoning amendment request of Bill Mesman and the objection of Mr. and Mrs. Michael Suszczynski to that proposed grain elevator development in Finch Township has been set for Mon., June 7 at 1pm in the Finch Township office at Berwick.

Fair grant awarded

(Staff) - The Chesterville and District Agricultural Society was given a grant of $1,200 from the Village of Chesterville following a request from the fairboard president Sarsfield O'Connor. The grant was made at Monday night's Chesterville council meeting. Although the grant is the same amount as last year, council has granted extra funds in 1981 because the Chesterville Fair was celebrating its 50th anniversary.

The Gambler(s)

(Staff) - Lucky at cards in Berwick last Sunday were Laura Beehler, Jean Morrow, Jean Moran; Martin Timmers, Gerry Deschamps and Bernard Moran. Not-so-lucky Elsie Burd was skunked. Door prize went to Marcel Robinson and others to Raymond Robinson, Bradley Hunt, Elaine Walsh, Mrs. Robinson, Jean Moran and Cliff Robinson.

Water, sewer up?

CHESTERVILLE (Staff) - Without discussion Chesterville Village council passed, in second reading, a motion which would increase water and sewer rates in the municipality in 1982.

The motion, now on its way to the village solicitor before council gives it third and final reading to make it a bylaw, proposes to increase the water rates to $6 and sewer rates by $2.

For water service the cost for residential customers will jump from $4 a month to $6. Commercial and Industrial customers will be paying from $7 to $28 depending on the type of business for the service in 1982.

Rates for sewer service will jump from $8 to $10 per month for residential customers while commercial, industrial and other customers will be paying $12 to $54.

Traumatic experience launches writing career

CHESTERVILLE (Staff) - When Chesterville resident Evelyn Bedard went to Alabama to visit her daughter, Susan, in February, 1981 she had an idea floating around in her head.

With her daughter, son-in-law, and grand-daughter out of the house during the day she had lots of time to consider her idea. With the urging of her daughter, who Evelyn says is a believer in reaching for dreams, she decided to attempt to write a story.

But this wasn't just any story. This was a very personal, and traumatic story about the pregnancy of Evelyn's unwed teenage daughter, and her decision against abortion.

"The idea of writing it was for my own satisfaction," says Evelyn.

That was only the beginning. Each day as she wrote about the problem faced by her pregnant daughter and her entire family, Susan anxiously read every word written.

When the story was completed, and Evelyn was home in Chesterville the members of her family all read the story of how a young woman finished her high school education, gave birth to her first child, Amy, and only months later married her child's father.

Evelyn received encouragement first from her family and then from family and friends as others were allowed to read the story. They all agreed - the story should be published.

She'd sent the manuscript of " A Legacy for Amy" to eight magazines before sending it in June to a publication called "Our Family", a magazine published by the Oblate Fathers of St. Mary's Province.

She received the manuscript back in the mail with a letter. At first dismissing the letter as another rejection, Evelyn later reread the advise from the editors for changes to the story.

In the fall Evelyn rewrote portions of the story, and then sent it back to "Our Family". After Christmas she received a letter from the publication.

This letter was different from the other rejection letters, she says. It didn't contain the manuscript - they'd kept it!

Sure enough the letter verified that the magazine was buying the story. It would be published in the April edition.

When her family learned the news they were excited.

Daughter Christine, the subject of the story, was as pleased as the rest of the family says Evelyn. She didn't mind the story being done, especially considering the support of the community."

It was that support that made the difficult situation for this Roman Catholic family not so difficult.

Most people think that living in a small community like Chesterville is hard because of the gossip, says Evelyn. But during a potentially embarassing time the community proved to be supportive.

People approached her to say something about the problem the family was facing, says Evelyn. Thus the situation was never embarrassing for Christine, her boyfriend, Curtis, or any of the Bedard family.

The characters in "A Legacy for Amy" won't be immediately recognizable. The characters in the story all have fictional names, except the baby, Amy. Even the author's name is borrowed. Evelyn used her second name, Isabelle, and her grandmother's full name, Isabelle Baker.

With her first story published, Evelyn may be heading for a second career. She had since written two more articles and sent them to The Reader's Digest for consideration.

After speaking to the organizers of Right to Life, an anti-abortion organization, Evelyn's first story may also be used in their literature.



Authoress Evelyn Bedard displays her first article as published in "Our Family" magazine. April edition. The Chesterville woman may be heading toward her second career.

record photo - macdonald

North Dundas junior, senior bands place first in Cornwall

North Dundas News

by
Dawn Williams
and
Laurie Appleby

Spring is in the air at North Dundas as students get outside to run the track or threw a frisbee. Activities have been piling up as the students enter the last leg of the school year following Easter Break.

The NDDHS Junior and Senior bands traveled to Cornwall last Thursday placing first for both divisions. Jeff Hopkins and John Pemberton placed first in the solo classes while Jeff VanNoy placed second. Congratulations to all members who represented our school so well. The band competes this Wednesday night in the Ottawa music festival.

Report cards were given out last Thursday and interviews will be held this Thursday at 7pm. The report cards are to be returned the following day .

In the House League scene last week Gold defeated Black in co-ed basketball play on Tuesday. This week Red will play Green.

North Dundas hosted an exciting EOSSA gymnastics meet last week with 12 schools taking part. North Dundas placed a proud second behind Glengarry.

Outstanding performances were by: Karen Windsor, 2nd Jr. Beam, 5th Jr. Bars; Julie Bresalier, 3rd Jr. bars, 5th Jr. floor; Carol Salter, 4th Jr. floor, 5th Jr. beam; April Van-Vlaanderen, 6th Jr. Beam; Sharon Sommerhalder, 5th intermediate beam; Sherri Gibson and Dawn Williams, 3rd Sr. floor. Many thanks to Mrs. Kelly for organizing such a successful day and to Bill Stewart for playing the bagpipe march in. Karen Windsor's second place makes her eligible for the All Ontario Competition at the end of the month in Lindsay, Ont.

The North Dundas track team traveled to Long Sault on Sunday. Robert Williams competed in the two mile course. Sharon Sommerhalder and John Barnard raced the six km course while Grant Groves, Laurie Appleby, Stephanie Summers and Mrs. Ward completed the half marathon course.

An area contest is to be held this week for typing, shorthand and accounting. Kim Shay, and Martha Hutchison will compete in the Junior typing division; Della Casselman and Penny Roach, intermediate typing; Rhonda Wilson and Kim Steele, shorthand; Sandra Corneau and Joanne Fournier, senior typing; Jeff Boulanger and Lorraine Dejong, junior accouting; while Bill Collins and Rhonda Wilson will compete in the senior accounting division.

The plans for the NDDHS spring prom 1982 are now under way . Tickets will go on sale in all three lunch periods as well as activity periods. The tickets will be sold to grade 12's and 13's only, on a first-come first served basis. The prom will be held at Caravan Camp on Sat., May 15 from 8pm to 1pm. Tickets are $15 per couple. This year's theme is "Stairway to Heaven" so grab your little angel and get your tickets now.

Doctors walkout

● continued from 1

with fairly," Dr. Justus said. No matter how bad negotiations go, doctors will fulfill their obligations to patients, he added.

Besides closing their offices for a day to stage study sessions, doctors are refusing to advise or prescribe medication over the telephone and are charging patients extra fees of about $5 to fill-out such forms as time-off slips.

He has received few complaints from patients about the fees. "Most people are surprised why doctors haven't been charging the fees before," he said.

Dr. Justus feels the OMA's (Ontario Medical Association) demand for a better offer than the government's proposed 34 per cent increase in doctor fees over the next three years is reasonable.

Doctors do a lot of work they aren't paid for, such as serving on various hospital committees, he said, adding as Chief of Staff and head of the Medical Advisory Committee, he has many extra duties. For example, he has spent as much as 26 hours on committee work in one month.

Dr. Justus puts in about 60 hours a week, operating at the hospital in the mornings and seeing patients at his office in the afternoon. He also usually goes to the hospital at night and on weekends, plus he's often on call 24 hrs.

About 40 per cent of a doctors' income goes toward office expenses, he said, adding he and some other doctors who have offices in a building on York and Mill Streets split the cost of three receptionists.

Also, about 15 per cent of a doctors' salary is used to provide health care and retirement plans, benefits which many other employees receive free from their employers, he said.

Dr. Justus, who has been on full-time staff at the hospital since 1958, spent 13 years studying to be a doctor.

Dr. Justus decided to opt-out of OHIP in 1980, but rejoined last June. He charged 15 per cent above OHIP fees, 25 per cent less than the amount recommended by the OMA, but found many patients couldn't or won't pay. Some patients switched to a doctor charging the lesser OHIP fees.

"You have to compete with everybody else," he added.

Hospital functions

● continued from 1

benefits, such as a pension plan, which other workers get.

The government has told the public doctors earn an average income of $80,000, but he said a Canadian Medical Association survey last year reports the net income as $56,000.

All elective surgery was cancelled at Winchester and Kemptville hospitals Thursday, and doctors were only available for emergency operations. The rotating walkouts, held by doctors throughout the province, is the second stage of the OMA-organized protest.

"Phrase three may be a full-fleged strike, but that's for the whole membership to decide," Dr. Rosenquist said, adding doctors will still handle emergencies regardless of a strike.

Winchester and Kemptville doctors have scheduled walkouts for next Wednesday, April 27, May 3 and May 14, but these will be cancelled if the OMA and government reach a settlement.

Study sessions are planned on the day of the walkouts to discuss the situation and also to act as a morale booster, he said.

Phase one of the protest, which includes boycotting hospital committees, refusing to advise patients or renew prescriptions over the telephone, will continue until the two sides reach an agreement.

The doctors also are charging an additional fee of $5 for filling out forms for insurance purposes and time-off slips. Few patients have complained about the extra fees, he added.

The government is also getting hit in the pocketbook. Doctors are refusing to prescribe less costly generic drugs for patients, under the government's drug-benefit plan instead of the more expensive brand name products.


WE'RE THE NOBODY THAT UNDERSELLS EVERYBODY
HOUSE OF LIGHTING
16 JOHNSON CRESC.
3 STREETS NORTH OF SHOPPING PLAZA
534-2912 LONG SAULT ONT.
OVER 3,000 FIXTURES ON DISPLAY

Fight the lung cripplers
Emphysema, Asthma, Tuberculosis, Chronic Bronchitis, Air Pollution
Use Christmas Seals

Murray MacDonald
your PAG dealer can show you the measurable difference in
PAG SX111
CARGILL 810
PHONE — 346-5556
PAG

EARL'S MEATS
(SINCE 1962) LIMITED
PHONE: 448-2324 Chesterville, Ont.
MONDAY TO SATURDAY 7:30AM-10PM
SUNDAY 10AM-6PM
WE RESERVE THE RIGHT TO LIMIT QUANTITIES
COMPARE "At The Butcher Shop"
NO PRE-PACKAGING — MEAT CUT FRESH DAILY
Pork Shoulder Roast LB. .99
Tide Detergent WHILE QUANTITIES LAST 6 LITRE 3.77

SALT COD FISH NOW IN STOCK	HOTEL STYLE BACON 1.29 LB.	BUTT PORK CHOPS 1.29 LB.
THRIFTY BACON 500g. pkg. .79	BURNS BONELESS HAMS 3 LB. AVG. 2.19 LB.	FRESH BABY BEEF LIVER .79 LB.
FRESH PORK LIVER .49 LB.	BURNS SMOKED PICNICS .99 LB.	BULK WEINERS .99 LB.
BURNS SLICED COOKED HAM 1.89 LB.	SAUSAGE PATTIES 1.19 LB.	RED GRAPES .89 LB.
COOKING ONIONS .39 2 LB.	SELECT CUCUMBERS .35 EACH	SUNKIST ORANGES No. 113 1.79 Doz.
JAVEX BLEACH 1.59 3.6 L.	BETTY SPECIAL BREAD .59 24 oz.	SUNSPUN CREAMERY BUTTER 1.97 LB.
SALADA TEA BAGS 1.89 60's	DUNCAN HINES CAKE MIXES ALL VARIETIES .99 520g.	CATELLI MAC & CHEESE DINNER 2/.77 225g.
FACETTES FACIAL TISSUES 1.49 400s	Cut, wrapped & frozen SIDES OF PORK 1.03 LB.	SELECT SIDES OF BEEF Ungraded, but Govt. inspected & fully guaranteed Cut, wrapped & frozen 1.39 LB.

EDUCATION CENTRE

Continuing Education
Education permanente
Spring Summer 1982
Printemps Eté
ST. LAWRENCE COLLEGE SAINT-LAURENT

Business - Commerce
AC01 Introductory Accounting I, Tues. & Thurs., 7-10, May 4 - June 22, $45
AC02 Introductory Accounting II, Mon. & Thurs., 7-10, May 3 - June 21, $45
AC62 Comptabilité I, Mar & Jeu., 7-10, 4 mai - 22 juin, $45
AC07P Accounting Systems, Mon. & Wed., 7-10, May 3 - June 21, $45
AC07R Communications and Case Analysis, Tues., 7-10, May 4 - July 5, $140
AC30 Managerial Accounting, Mon. & Wed., 7-10, May 3 - June 23, $45
BU70 How to Start Your Own Small Business, Mon. & Wed., 7-10, May 3 - June 21, $45
EC01 Microeconomics, Mon. & Thurs., 7-10, May 3 - June 21, $45
IP01 Introduction to Data Processing, Mon. & Thurs., 7-10, May 3 - June 21, $45
IP07 Systems Approach to Problem Solving, Tues. & Wed., 7-10, May 4 - June 22, $45
MF02 Introductory Manufacturing II, Tues., 3:30 - 5:30, Thurs., 1:30 - 3:30, Fri., 10:30 am - 12:30, May 6 - June 25, $45
MK38 Introductory Marketing II, Mon. & Tues., 9:30 am - 12:30, May 3 - June 22, $45
BL59 Dictatyping [Bilingual], Tues. & Thurs., 7-10, May 4 - June 22, $45
BL59 Dictatypie [Bilingue], Mar. & Jeu., 7-10, 4 mai - 22 juin, $45
SS59 Dictatyping, Mon. & Wed., 7-10, May 3 - June 21, $45
WP02 Word Processing - Practical, Mon. & Wed., 7-10, May 3 - June 21, $45

Creative Arts - Arts
PP01 Basic Photography I, Mon. & Wed., 7-9, May 3, - June 23, $25
PP11 Darkroom Techniques, Tues. & Thurs., 7-10, May 4 - June 22, $45
PD30 Painting & Drawing [Landscape Sketching], Sat., 9:30 am - 2:30, May 1 - June 26, $45

Language and Mathematics
Langues et Mathematiques
EU08 English Upgrading [Elementary], Tues., 7-10, May 4 - June 22, $10
EU12 English Upgrading [Secondary], Tues., 7-10, May 4 - June 22, $10
EN20 Applied Communications II, Tues. & Wed., 1:30 - 3:30, Thurs. & Fri., 8:30 - 10:30, May 4 - June 25, $55
MA25 Mathematics of Finance, Mon., Tues., Wed., 8:30 - 9:30 am, Thurs., 10:30 am - 12:30, Fri., 12:30 - 1:30, May 3 - June 25, $45
MA41 Statistics for Technologists, Tues. & Thurs., 7-10, May 4 - June 22, $45

Health and Human Studies
Sciences de la sante et sciences humaines
PR23P CPR Basic Rescuer, Sat., 8 am - 4, May 1 - 8, $20
PR23Q CPR Basic Rescuer, Wed., 7-10:30, May 26 - June 16, $20
PB39 CPR Instructor, Fri. & Sat., 8 am - 4, May 14-15, $80
PR24 CPR Basic Rescuer Recertification, Wed., 7-11, June 23, $10

CHILD DEVELOPMENT SEMINAR SERIES
Child Development to Age Five, Mon., May 3, 7-10, $10
Child Development and Play, Mon, May 10, 7-10, $10
Curriculum Design for Pre-Schoolers, Mon., May 17, 7-10, $10

REGISTRATION
ST. LAWRENCE COLLEGE COURSES
LOCATION:
Registration Centre
Room 224
Moulinette Hall
Windmill Point, Cornwall
DATES/TIMES:
April 26 to 30: Monday to Thursday 9:00 am to 8:00 pm; Friday 9:00 am to 5:00 pm
May 3 to 14: Monday to Thursday 8:30 am to 8:00 pm; Friday 8:30 am to 5:00 pm
COURSES START:
The week of May 3, unless otherwise indicated.
FURTHER INFORMATION:
Registration Centre
933-6080, ext. 317, 321
FEES FOR SENIOR CITIZENS:
$10 per course, plus material fees, and full fees for seminars and/or workshops.

INSCRIPTION
COURS DU COLLEGE SAINT-LAURENT
ENDROIT:
Centre d'inscription
Salle 224
Pavillon Moulinette
Windmill Point, Cornwall
DATE/HEURES
Le 26 au 30 avril: Le lundi au jeudi 9h00 - 20h00; Vendredi 9h00 - 17h00
Le 3 au 14 mai: Le lundi au jeudi 8h30 - 20h00; Vendredi 8h30 - 17h00
DEBUT DES COURS:
La semaine du 3 mai, à moins d'avis contraire.
RENSEIGNEMENTS SUPPLEMENTAIRES:
Centre d'inscription
933-6080, postes 317, 321
FRAIS DE SCOLARITE POUR LES CITOYENS D'AGE D'OR:
$10 par cours, plus les frais de matériaux, et frais au complet pour seminaires et/ou ateliers.

Session d'été '82
'82 Summer Session
University of Ottawa
Université d'Ottawa

Session été-soir | Summer evening session
ENG 13206 English Grammar and Composition, Mon. & Wed., 7-10, May 3 - June 16
ENG 1321C Workshop in Essay Writing, Mon. & Wed., 7-10, June 22 - Aug. 9
ENG 2251C British Twentieth Century, Tues. & Thurs., 7-10, May 3 - Aug. 9
FRA 2514C Oeuvres littéraires canadiennes-françaises I [1760-1870], Lun. & Mer., 7-10, 3 mai - 16 juin
FRA 2784C La littérature canadienne-française de 1870 à 1940, Lun. & Mer., 7-10, 22 juin - 9 août
MUS 1308C/1708C Elementary Harmony, Mar. & Jeu., 7-10, 3 mai - 16 juin
PSY 2102C Learning: Principles and Laboratory, Mon. & Wed., 7-10, May 3 - June 16
PSY 2106C Psychological Statistics, Mon. & Wed., 7-10, June 22 - Aug. 9
PSY 3505C Psychologie de l'adolescent, Mar. & Jeu., 7-10, 3 mai - 16 juin
PSY 3506C Psychologie de l'adulte, Mar. & Jeu., 7-10, 22 juin - 9 aout
SOC 2303C The Emergence of Sociology, Tues. & Thurs., 7-10, May 3 - June 16
SOC 2505C Introduction à l'écologie sociale, Lun. & Mer., 7-10, 3 mai - 16 juin
SOC 2507C Demographie Générale, Lun. & Mer., 7-10, 22 juin - 9 août
SOC 3104C Durkheim and the Functionalists, Tues. & Thurs., 7-10, June 22 - Aug. 9

INSCRIPTION
SESSION ETE-SOIR
L'inscription en personne et le paiement des frais aura lieu le 4 mai 1982, entre 18h et 20h.
REGISTRATION
SUMMER-EVENING SESSION
Registration in person and payment of the fees will be held on May 4, 1982 between 6:00 and 8:00 pm.

Session été-jour | Summer day session
FRA 2750C Les genres brefs, 8-10:30 am, 5 juillet - 23 juillet
PHI 3525C Epistémologie, 8-10:30 am, 27 juillet - 17 août
PSY 3121C Psychology of the Sexes and Feminine Identity, 8-10:30 am, July 5-23
PSY 3600C Etude de la personnalité, 10:30 am - 1, 5 juillet - 17 août
Special Education Part I will be offered during the summer-day session.
EDU 1246C Research and Evaluation in Special Education [6 cr.]
EDU 1253C Individual Differences in Child Growth and Development: Educational Implications [6 cr.]

INSCRIPTION
SESSION ETE-JOUR
Les inscriptions pour étudiants réguliers sont acceptées jusqu'au 25 juin.
L'inscription en personne et le paiement des frais aura lieu le 5 juillet de 10h30 à 12h30.
POUR PLUS DE RENSEIGNEMENTS:
Université d'Ottawa
Campus de Cornwall
Windmill Point
Cornwall [Ontario]
Tél.: 938-6989
REGISTRATION
SUMMER-DAY SESSION
Registrations for regular students are accepted until June 25.
Registration in person and payment of fees will be held on July 5 from 10:30 am to 12:30 am.
FOR MORE INFORMATION:
University of Ottawa
Cornwall Campus
Windmill Point
Cornwall, Ontario
Tel.: 938-6989

CENTRE D'EDUCATION

Owner defends new business against residents' charges

OSNABRUCK CENTRE (Staff) - An area businessman who wants to build a machinery repair shop in Long Sault told Osnabruck Township council at last Tuesday night's meeting that residents' objections to the store are invalid.

Six residents have objected to a re-zoning bylaw, passed by council, allowing the land to be used for commercial, rather than residential purposes. They have filed objections with the township, expressing concern the area surrounding the shop will be turned into a junkyard.

Only a few vehicles requiring repairs will be kept outside and the area won't be messy, said businessman Oscar Champagne, adding, he's prepared to give council that promise in writing.

Council could include the promise as a condition of the building permit, said township planning consultant Michael Wright, who also advised council to let the Ontario Municipal board (OMB) decide at a hearing how the land should be zoned.

"The board is the only place it can be solved."

Reeve Stewart Hart said council has no reason to oppose the building, as long as the area is kept clean. "I would hate to see it turn into a junkyard," added Mr. Hart.

One of the objections has come from a Texaco dealer next to the site, who doesn't want the shop to compete with him by repairing automobiles or selling gas.

The shop will only sell and install heavy equipment, such as compressors, to industrial firms and garages. "We will do all jobs garages can't handle and won't be in competition with him at all," Mr. Champagne said.

Another concern was use of the road bordering the land, which is owned by Mr. Champagne, might be denied to nearby residents, but there are no plans to do this, said Richard Leroy, Mr. Champagne's solicitor. The residents don't want any more commercial development in the village, added Mr. Leroy.

Cornwall township also filed an objection to the bylaw. However, the township didn't specify the reasons for its disapproval, stating it would prefer to wait until the OMB hearing.

A motion was passed not to accept the objections, but to support the bylaw and refer it to the OMB.

In other business, a Hoople Street couple who have been issued a kennel license reassured council that residents on the street, who have been bothered by animals running at large won't be bothered by their animals.

In fact, John and Judy Brachert, who plan to breed pure-bred animals, may be the solution. The couple said they would be glad to give obedience training to animals owned by people on the street.

The dogs are trained not to bark, replied Mr. Brachert to a question from Mr. Hart, adding, he plans to erect a 6 ft. high fence to enclose the running area in his backyard.

The couple, which now have four dogs, have no intention of starting a kennel business. "It's a lot cheaper to buy a kennel license than individual dog licenses," he said, adding, there are also tax advantages.

A kennel license costs $25, while dog licenses start at $12 each. To apply for the license, the owner must have two or more pure-bred dogs and be registered with the Canadian Kennel Club.

Also at the meeting, clerk Tom Melesky received permission from council to rewrite the dog enforcement bylaw to provide stiffer fines for dog-owners who let their animals run loose.

The first part of the bylaw provides a $12 fine to dog-owners to pick-up their animal from the dog-catcher and a $4 per day housing fee. Council was asked two weeks ago to increase the fines after complaints from Hoople Street residents.

The second part of the bylaw, providng a $50 fine for letting a dog run loose upon a court conviction is seldom enforced, clerk Tom Melesky said, adding, he will examine the new provincial offenses act, which allows townships to automatically charge the fine without having it go to court.

Ontario government will foot redesign interest bill to encourage flood prevention along South Nation

TORONTO (Special) - The Ministry of Agriculture and Food will pay seven eastern Ontario municipalities for re-design work and other costs associated with flood prevention measures in the South Nation river watershed.

An announcement, on behalf of Agriculture and Food Minister Dennis Timbrell, by Hon. Norman Sterling, MPP for Carleton-Grenville and Osie Villeneuve, MPP for Stormont-Dundas-Glengarry, said the Ministry would pay a total of $250,000 to seven townships that had incurred costs in studies done on widening the drainage channels at three tributaries to the South Nation.

After they had done preliminary engineering studies on the projects, the provincial government asked the municipalities in 1979 to postpone the work pending a provincial water management study of the whole South Nation watershed.

The $250,000 payment will cover interest costs incurred by the townships, as well as the cost of redesigning the three drainage systems in accordance with the finds of the water management study.

The municipalities are now in a position to instruct their consultant to redesign the projects and proceed with construction in accordance with the provincial Drainage Act.

The municipalities affected are the townships of Finch, Mountain, Roxborough, Osnabruck and Winchester in the united counties of Stormont, Dundas and Glengarry; Osgoode township in the regional municipality of Ottawa-Carleton; and the township of Oxford-On-Rideau in Leeds and Grenville county.

The proposed channel expansion projects would reduce annual flooding of agricultural lands along three tributaries of South Nation: the Payne and South Castor rivers and Van Camp creek.

Messrs. Sterling and Villeneuve said the payments would also pave the way for the municipalities to apply for project funding under the federal-provincial Eastern Ontario Subsidary Agreement.

Dough gooders sample their handiwork and plan for final party

by Maureen Eligh

The fifth meeting of the Lunenburg No. 1 Dough-Gooders was held on March 29, at the home of Mrs. Earl Moak.

President Gail Moak opened the meeting with the 4-H pledge. Secretary Susan Gervais read the minutes.

Everyone answered the roll call: Which bread in the program would be the most practical one for you to make regularly for your family? Why?

We discussed preparations for our party.

Mrs. Moak said that the party would be held at St. Mark's United Church Hall, in Lunenburg, on April 8, at 7pm.

The club discussed what would be taken to the party. It was decided that Barbara Mitschke and Natalie Dumais would greet the guests at the door. The rest of the girls would be in charge of arranging the buffet and serving the guests.

Mrs. Helmer then helped the members judge their loaves of bread and also demonstrated how to make Armenian bread.

Mrs. Moak said to make an appointment with her for help in finishing our manual.

The meeting ended with the members sampling the bread.

On a motion made by Pamela Eamer and seconded by Mary Flegg the meeting was adjourned at 9:30pm.

Calf club hears from Youth Leaders Council

by Nancy Byvelds

The second meeting of the Williamsburg 4-H Calf Club was held on April 14 at the farm of Bruce Garlough. The meeting was opened with the 4-H pledge.

The roll call and the minutes of the last meeting were read. Twenty-three members attended the meeting.

Rita Byvelds gave the Youth Leader Council Report which included such things as the Walk-bike-a-thon May 29th, Tri-County Jamboree, Bus trip, Judging Day July 13th, Skits and Demonstration Night July 29th, Showmanship Clinic August 5, Achievement Day August 20th, Chesterville Junior Fair August 27th, and Awards Night November 16th.

The meeting was handed over to the leaders. The club broke up into two groups. The seniors discussed Nutrient Requirements for Beef and Dairy Animals. The juniors experimented with cattle magnets, learned about sour colostrum and later judged four cows.

After the members joined together they received refreshments. The meeting was adjourned.

The next meeting of the Williamsburg 4-H Calf Club will be held on May 12 at the farm of John Byvelds.

Dough-Nuts quizzed April 8

By Melinda Witteveen

The seventh and final meeting of the Newington Dough-Nuts was held April 8 at 7pm. Nine members were present.

Mrs. Flegg and Mrs. Barbati began the meeting by telling the girls what to have accomplished for Achievement night, May 4.

Then Mrs. Flegg tested the girls with a quiz on breadmaking.

The girls then helped one another with the writing of the play for Achievement night.

On a motion made by Tina Barbati and seconded by Christy Claasen, the meeting was adjourned by 8pm.

Spring suit and sport jacket
TRADE - IN



Your old sports jacket is worth $25 off the purchase price of any NEW Sports jacket

Over 400 suits and sports jackets in stock to fit most builds (regular,short, tall)

Your old suit is worth $50 off the purchase price of any New suit



All used clothing will be donated to local charity.

THE COUNTRY BOY
"The Complete Man's Shop"

Winchester 774-3341

HOURS: Open every day 9-5:30 Thurs. and Fri. until 9 pm

Don't forget to visit the CountryGirl in our front forty

THEY'RE HERE!
SERIES 10

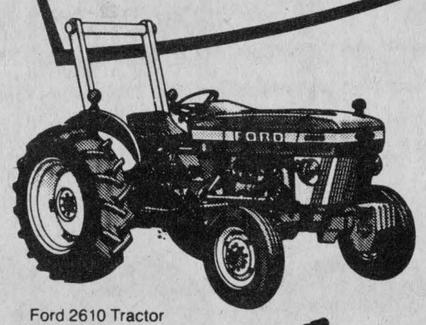

Ford 2610 Tractor

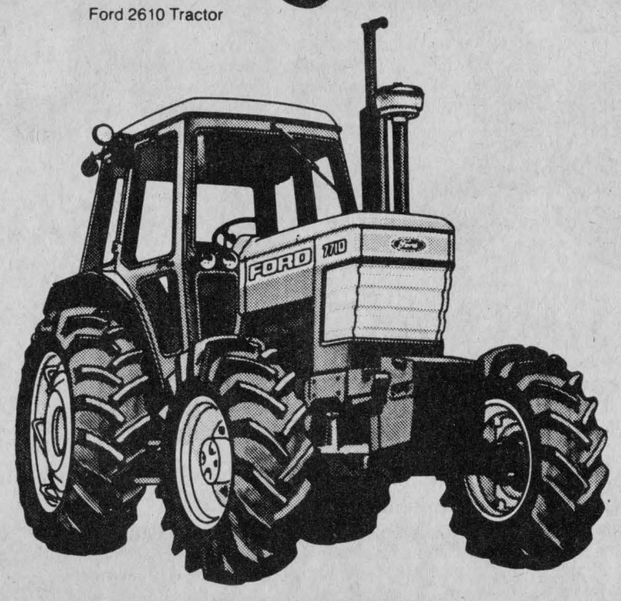

Ford 7710 Front-Wheel Drive Tractor

Meet Series 10—the new World Tractors.

Ford 2610 to 7710: 34 to 86 horsepower.

Come in and check out the new 34 to 86 PTO horsepower* Ford Series 10 tractors. They're the easiest handling, most productive tractors we've ever offered in these power sizes.

- More powerful *and* more fuel efficient engines than previous models.
- New, optional synchromesh transmissions with shift levers out of the way of your feet.
- Smoother, more powerful hydraulics with up to four optional remote valves.
- Optional front-wheel drive on 62-hp and larger tractors.
- Improved power steering, handy new controls.

*Manufacturer's estimate.

See Series 10—the new World Tractors from Ford!

Ford Tractors Equipment

You are our greatest asset!
Derks EQUIPMENT LTD.
Chesterville 448-2462
Russell 445-2990

OPEN HOUSE
Thurs., April 22
You are our greatest asset!
Derks EQUIPMENT LTD.
10AM-9PM
Light Lunch ● Films
DOOR PRIZES EVERY HOUR

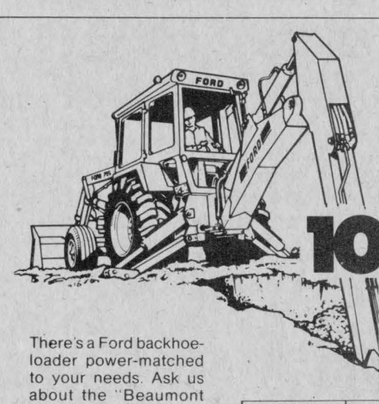

Buy a new FORD BACKHOE-LOADER... Get a FREE FORD 1000 SERIES TRACTOR!*

There's a Ford backhoe-loader power-matched to your needs. Ask us about the "Beaumont Test" results proving Ford 555 out-digs, out-lifts, and saves more fuel than comparable Case, Deere and Massey-Ferguson rigs!

This offer limited to new Ford industrial backhoe-loaders, shown at right, purchased and delivered by June 30, 1982. See us now for other incredible Ford equipment offers.

*See us for specific model and specification details. Customer pays applicable sales taxes on unit. Bid concession sales do not qualify.

BUY THIS FORD BACKHOE-LOADER	GET THIS 1000 SERIES TRACTOR
755 Backhoe-Loader	1500 2WD
555 Backhoe-Loader	1300 2WD
555 Special Backhoe-Loader	1300 2WD
545 Backhoe-Loader	1100 2WD
445 Backhoe-Loader	1100 2WD



INCREDIBLE FORD OFFER!

You are our greatest asset!
Ford Tractors Equipment
Derks EQUIPMENT LTD.
Chesterville 448-2462
Russell 445-2990

Meet the factory reps and they'll answer your questions on the latest Ford equipment

SEE NORTH AMERICA'S NEWEST COMBINE

claas
CLAAS OF AMERICA, INC.



Sod turning

St. Mary's Roman Catholic parish council president Cliff Reynolds (left) takes out the first shovel-full of ground in the construction of a new parish hall. Helping Mr. Reynolds is parish pastor Father John Appelman. The new hall will be attached to the north-west corner of St. Mary's Church. The 30 ft. by 40 ft. hall is expected to be completed by July 1. It will contain a kitchen and washroom facilities. The project is a centennial project as this year the Chesterville church is 100 years old.

record photo - macdonald

Catholics in high schools to be tallied for chaplains

CORNWALL (Staff) - Trustee Albert Morin requested tabulation of the number of students in the SD and G County Board of Education secondary schools who originated in separate elementary schools in order to determine the number of Roman Catholic students in the system.

The unusual wording of the request came as a result of board personnel's refusal to meet Mr. Morin's initial request made months ago to have students say what their religious affiliation is.

During a regular board meeting here last week, education director Roger Leblanc said while the board could ask the question on registration cards, students would be under no obligation to respond.

"I would want to know how many students in our high schools came from separate feeder schools. I think that would give me the information I need," Mr. Morin said.

Mr. Leblanc said he had no trouble dealing with that request and if it had been worded that way in the first place, Mr. Morin would already have had the answer.

A quick tabulation during the board meeting resulted in a rough estimate but trustees were told it would take about a week to break the figures down by school.

Trustee Sarsfield O'Connor of Chesterville said the request had no ulterior motives. The trustees only want to help chaplains determine the needs in the schools, he said.

Nonetheless, Mr. Leblanc said, the board does not have the right to force students to answer the question as this would infringe on their rights.

"That's a funny system," Mr. O'Connor responded.

Closure of schools rejected

CORNWALL (Staff) - The closure of secondary schools or complete wings of those schools is unfeasible and undesirable at this time and they will remain open states a policy document adopted by the SD and G Board of Education Tuesday night.

However, the new policy also notes that individual classrooms may be closed and made no mention of the future security of complete secondary schools.

The document, brought to the board by the schools facilities committee, recommended that every teacher should have his or her own classroom. If this principle is followed, it states, students will know where to find teachers, teachers will be able to store and retrieve instructional aids easily and teachers will be able to place assignments on the blackboard ahead of class time and thereby start their classes quickly.

As well, the board approved a recommendation that a three-year period be used for any school closing meaning that three years will have passed from the time of study to the actual closing of a school.

The board also voted to secure ministry approval to sell Morewood Junior Public School. Recently, an extension was built to Morewood senior school and that school accommodates both junior and senior students.

Record Recipes

by Chris Brown

I can't believe it's time to write another recipe! Where does the time go? (Could it be that these pleasant, dare I say, springlike days are so few, we covet them?)

At any rate, I'm almost put in mind of summer with its profuse salad fixings and fruits. Unfortunately, however, my pocketbook is still back in winter, paying for some Californians' lettuce.

Be that as it may, we love our salads at our house and will spring for the extra cost to dress up a salad. One of our favorites is called a Relish Salad. Of course it has nothing whatsoever to do with relish; I think you are just supposed to relish it.

When we go to the gym to work out, a relish salad is our treat for afterwards and rather than pay the price at the restaurant, we've taken to making them at home.

RELISH SALAD

1 head cauliflower
1 small bag bean sprouts (2 cups)
1 cup sliced raw mushrooms
½ small cucumber
creamy garlic dressing

Prepare your vegetables ahead if you wish to serve this as a side dish to meal. Clean the cauley and trim into bite size pieces (approximately one inch by ½ inch). Peel the cucumber and slice into ½-inch thick slices and then quarter the slices.

Rinse and spin the bean sprouts if you have a salad spinner; if not, forget it. Slice the mushrooms after cutting just the tip of the stem off.

When you're ready to serve the salad, pour about two tablespoons of the creamy garlic dressing over the top and toss. This makes a delicious change from a tired tossed salad with lettuce that has travelled too far to look anything like your garden's produce.

Scouts, Cubs plan for service

IROQUOIS (Special) - More than a score of Scout, Cub and Beaver leaders from the St. Lawrence District, Scouts Canada, met at the United Church hall in Iroquois last Wednesday to hear reports and formulate plans for future events.

Highlight of the meeting was the report of the recent annual Provincial Convention in Toronto, given by the Rev. E. Earle Eaton of Chesterville, District Chaplain and Public Relations Officer, who was the District's delegate to the Convention.

Mr. Eaton brought the company up to date on Scouting programs and procedures, and thanked the District Council for sending him and Mrs. Eaton to Toronto.

The meeting was chaired by William Sheldrick of Morrisburg, District President. Chaplain Eaton opened with prayer. Ron MacLean of Morrisburg chaired the Scout section. Assistant District Comissioner John McCauley of Prescott the Cub section.

Prime event of the near future will be a Drumhead service, at Iroquois, on the afternoon of Sun., May 9, at which 600 boys are expected to march. Other coming events planned include Camporee, Cub Camp, regional and international get-togethers, and annual dinner-dance.

The 75th Anniversary of Scouting also was cited, with plans for appropriate observance.

Other matters for discussion included Trees for Canada project and invitationals. The district meeting was called by Dolores Mayville of Johnstown, District Secretary. Mrs. Tina Serviss of Morrisburg, badge and insignia secretary, was busy at her table.

St. Lawrence District, Scouts Canada, includes the communities of Morrisburg, Iroquois, Cardinal, Prescott, Kemptville, Winchester, Chesterville, Williamsburg, Johnstown, Spencerville and Roebuck.

District news

LUNENBURG (Special) - A potluck luncheon, with Finch Senior Citizens as guests marked the April meeting of the Lunenburg and Newington Seniors recently.

Special greetings went to the birthday seniors, for whom Happy Birthday was sung. They were Mrs. M. Hillis, Kennie McEwan, Gerald Duval, Mrs. Corneau, T.A. Hummel, Mrs. E. Snetsinger, Elery McMillan and Mrs. Nellie Anderson who celebrated her 88th birthday.

The meeting came to order with the singing of O Canada with Mrs. W. Cleary at the piano. The minutes were read and approved. No new business arose so the business meeting closed, with the singing of God Save the Queen.

Entertainment was provided by the Finch, Lunenburg and Newington Seniors and was enjoyed by all.

Mrs. Dame of Finch thanked the members for the invitation and the pleasant afternoon came to a close.

ALL DOCTORS WANT IS OHIP TO PAY A FAIR FEE FOR LOOKING AFTER YOU.

The direct action doctors are now taking is designed to show government just how frustrated and angry they are. Unavoidably some patients will be inconvenienced in the process and doctors regret the necessity of this. At the same time, they want you to know they have made careful plans to maintain emergency medical care during the interruptions in service. No one will suffer more than inconvenience.

Government has just not negotiated fairly with doctors.

On April 1, 1982, the Government of Ontario unilaterally imposed OHIP fees on doctors for the next three years. Those fees are totally unrealistic and unsatisfactory. For instance, after three years the average cost of a service performed by a doctor will have risen only $4.25. That's an average $4.25 for all services from heart and brain surgery to obstetrical care and minor office visits. Doctors don't believe the new OHIP rates are reasonable for looking after you.

No one wants the quality of Ontario's Health Care to be undermined.

Doctors believe...as you will, if you think about it...that if the price of medical services is undermined enough, the quality of those services will suffer, too. We don't want that. Neither do you.

All Doctors Want is a Fair Fee for Looking After You. Think about it, really think about it.

Winchester - Kemptville Branch Society
of the
Ontario Medical Association

ACT NOW
APRIL 30

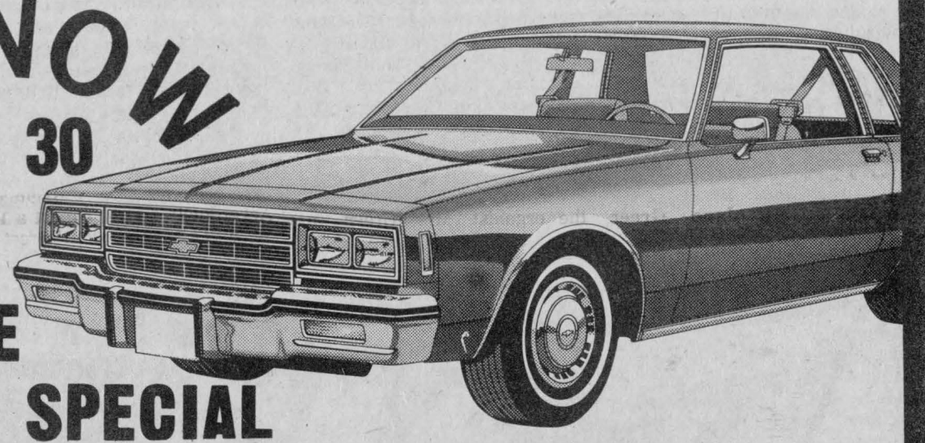

IS THE DEADLINE FOR OUR SPECIAL DISCOUNT ON NEW 1981 & 1982 CHEV. PICK-UPS & CARS.

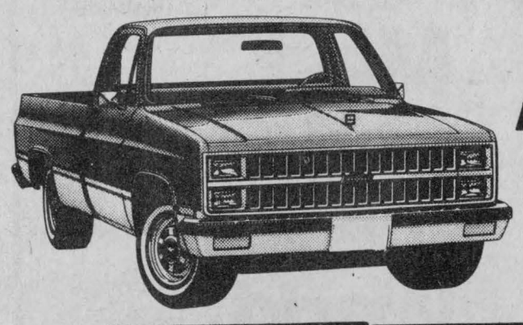

ACT NOW

AND YOU'LL RECEIVE UP TO A

$750.00 REBATE

OUR SALESMEN CAN MAKE IT HAPPEN

CHEVROLET

OUR SALESTEAM CAN DO IT FOR YOU!

DOUG CRITES
MORRISBURG 543-2574

JIM NOTMAN
MORRISBURG 543-2219

BARRY McMILLAN
CHESTERVILLE 448-2002

GARRY CARKNER
WINCHESTER 774-2245

UPPER CANADA MOTOR SALES LTD.
Highways 2 & 31
MORRISBURG 543-2925

CHEVROLET Oldsmobile

Teachers concerned over stereotyping

CORNWALL (Staff) - SD&G County Board of Education teachers have asked for a workshop on sex stereotyping in school reading material, affirmative action consultant Marilyn Barry told the board at last Tuesday's meeting.

Teachers are concerned about stereotyping in school books, said Mrs. Barry, who asked the board to examine instructional material. The books don't have to be withdrawn, but if substantial bias is found, they could be supplemented with other reading material, she said, adding, books written in the last five years have gone a long way in eliminating sexism.

Sex stereotyping often occurs in social studies lessons. Traditional curriculum emphasizes the achievements of men and the accomplishments of women should also be included, she said.

Many high school girls don't complete important subjects and hurt their chances of finding employment, she noted. Twice as many girls as boys drop mathematics and science courses, yet future job opportunities lie in these fields.

"A lot of young women feel that certain areas are closed to them," she added.

Many schools have implemented programs to avoid stereotyping, including some United Counties schools which have co-ed sports and many girls taking shop courses, she said.

Discussing possible stereotyping in the board's own administration, Mrs. Barry pointed out the board had many more female principals in elementary schools in 1969 than now.

The board's procedure in interviewing and hiring job applicants is currently under study.

A newsletter has been started and contacts have been made with other boards of education and the Ministry of Labor, since she was hired by the board about 5½-months ago. She has also compiled statistics on women in the workforce and a booklet has also been written to help elementary teachers spot sex stereotyping.

Arrangements are underway to have a guest speaker from the Ministry of Labor address guidance counselors and give an audio-visual presentation, she said, adding, the presentation should also be shown to school parent committees.

Education director Roger Leblanc told the board the affirmative action liaison committee intends to make a recommendation regarding an extension to Mrs. Barry's term with the board. She has met the concerns of the board by studying sexism in school curriculum as well as in the board's administration, Mr. Leblanc noted.

Chesterville contributes more than $1,000 to Heart Fund

CHESTERVILLE (Special) - Chesterville citizens and businesses contributed upwards of a thousand dollars to the recent annual Heart Fund campaign, as reported by the Rev. E. Earle Eaton, Chairman and Captain.

Actual givings in the campaign-canvass totalled $976.95; when individual contributions mailed in are considered, the total will be well over the thousand mark.

The thanks and appreciation of the Ontario Heart Foundation, expressed by Mr. Eaton, go to the loyal and faithful canvassers, many of whom spent weary hours braving inclement weather, canvassing every street in Chesterville.

This year's canvassers included Dr. Dalton Docksteader, Alan Sharkey, Hugh Craig, George Armstrong, Mrs. Allison Graham, Mrs. Jack Fraser, Mrs. Mabel Hummel, Mrs. Urina Ganter, Mrs. R.D. Wells, Mrs. Oriande Kelly, Mrs. Sue Kennedy, Mrs. Alice Shay, Mrs. Leonard Masterson, Mrs. Lucille Gibeault, Mrs. Gordon Cummings, Mrs. Garnet Fyke, Mrs. Lila Gibeault, Miss Helen Hughson, Miss Mary David and Miss Patty Levere.

Anyone who was missed in the canvass is invited to send a contribution directly to Ontario Heart Foundation in Toronto.

Funds contributed to the Canadian Cancer Society and allocated to research are used to pay the salaries of full-time scientists, laboratory technicians and assistants and to buy essential materials and equipment for cancer research laboratories. Give generously to the Canadian Cancer Society.

Charges laid in school break-in

WINCHESTER (Staff) - Allan Keith Scott of Williamsburg and Richard Wayne Young of Morrisburg have been charged with break, enter and theft following an early Friday morning break-in at Maple Ridge Senior School.

A small amount of money and a combination turntable-tuner stereo were stolen and approximately $150 damage done, according to an Ontario Provincial Police spokesman. The discovery was made of a smashed rear window of the school by Willis Robinson, the school caretaker, Friday morning.

Sometime after the break in, Morrisburg detachment OPP stopped the two men in a vehicle and seized the tuner-turntable along with a quantity of liquor.

The two men will appear in Winchester court, April 28. Both Mr. Scott, age 18 and Mr. Young, age 28 have previous criminal records and Mr. Young was released on parole at the time of the break in, according to the OPP. Constable Norm Sarault was the investigating officer.

Rotary News Chesterville

Easter Seal Campaign still short

by John MacAuley

Our congratulations to Chuck and Mimi Adamson on the birth of a son. All are doing well! but Chuck arrived at Monday's meeting a little on the late side.

We welcomed Gary Thompson and Gerard Miner who were guests of Carl Ward. We also welcomed Paul Pierson once again. Nice to have you with us gentlemen.

The club also welcomed back a former member who will be rejoining us and everyone was delighted to bid a warm hello to an old friend in Jack Cross.

The Easter Seal Campaign is still short of its objective by $500. It would be a tragedy if the 1982 objective were to fall short.

Fred Cass presented a banner to Cliffe Reynolds that he brought back from Barbados. Fred visited a new club of about the same size as the Chesterville club while on a visit to the island.

Our attendance record for last report was No. three in the district not bad; but not what is expected by Eric Casselman. Accordingly he will expect a 100 per cent attendance for the rest of this Rotary year. If you are away plan a make-up.

Monday being club assembly a number of items came up for discussion, among them the district meeting, which will be held in Canton, NY, on June 12th.

District governor George Fisher is looking for a good turn out. President Cliffe Reynolds, secretary Leon Marcellus and the president elect must attend.

Coming Events

May 3 - Directors Meeting
May 15 - Walk-a-thon
June 12 - District Meeting Canton, NY
June 20 - Rotary Auction.

Give to the Easter Seal Campaign and have a good Rotary week.

Wilma Greer dies in 70th year

Wilma Alice Jane Greer (Williams) died in Winchester District Memorial Hospital, Tues., April 14 in her 70th year.

Mrs. Greer was born in Mountain Township, the daughter of Arthur Williams and and Annie Marquette, July 7, 1912. She attended township schools. She married Harold A. Greer, June 29, 1935 in Mountain. Mr. Greer survives.

Mrs. Greer was a past matron of the Order of the Eastern Star, Signet Chapter No. 272, secretary from 1954 to 1960, 1962 to 1977 and she was presented with a Commission and Badge from the Grand Jurisdiction of Tennessee in 1963. She was made a Life Member of Signet Chapter No. 272 in 1977. The Order of the Eastern Star held a memorial service at the funeral home, Thurs., April 15 at 8pm.

She was a member of the Rebekah Lodge No. 387 and was the organist. Mrs. Greer was organist and a member of St. Andrews Presbyterian Church. She was a past president of the Ladies Aid and first vice president of the WMS.

A long time member and past president of the Women's Institute, Mrs. Greer was also a chartered member of the Chesterville branch of the hospital Auxiliary.

Both Mrs. Greer's parents predeceased her. She is survived by her husband, Harold A. Greer; son, Harry; brother Harry Williams of Kemptville and grandsons, Kevin and Darren.

The funeral was held at Vice and Craig Funeral Home, Chesterville, Fri., April 16 at 3:15pm. Bert DeBruijn officiated. Interment followed at Maple Ridge Cemetery.

Pallbearers were Bill Williams, Bob Williams, Ken Williams, Brian Williams, Gordon Bethune and John Endicott.

DUNDAS
Power Line Ltd.
OWNER: FRANK HEERKENS

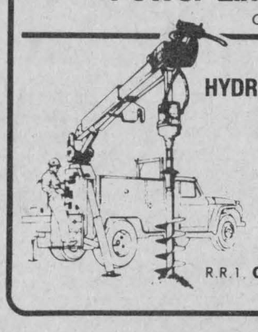

ALL TYPES OF
HYDRO POLES & SERVICE INSTALLATIONS
HYDRAULIC AUGER
& 5-TON BOOM WITH BUCKET
BACKHOE SERVICE
EARTH & ROCK REMOVAL
TREE TRIMMING

R.R.1. CHESTERVILLE, ONT. K0C 1H0
Bus.: 448-3400
Res.: 448-3400

Winchester
FAMILY STYLE ENTERTAINMENT
ST. LAWRENCE ST., WINCHESTER
One Complete Show Each Evening At 7:30 p.m.

FRIDAY	SATURDAY
23	24

RAGGEDY MAN
Starring Sissy Spacek, Eric Roberts and Sam Shepard
In Sissy's first picture since the Coalminer's Daughter
Parental Guidance Suggested

MONDAY	TUESDAY	WEDNESDAY	THURSDAY
26	27	28	29

SHARKY'S MACHINE
Starring Burt Reynolds, Vittorio Gassman, Brian Keith, Charles Durning
Reynolds turns vigilante with other cops to get the bad guys
Sometimes it seems to a policeman that courts function only to turn their catch loose to repeat a crime

For Our Customer
Convenience



10-H.P.
LOG SPLITTER
Completely Portable
RENT
$30.00
PER DAY
Call For Reservations
VISA
Retail Lumber And Building
Always A Buy At A Pal Yard
LANNIN LUMBER MART & CONSTRUCTION LTD
HWY. 31, SOUTH OF WINCHESTER
Telephone 774-2830

FREE
Your Child's Portrait



In vivid color
Don't miss this
"gift of a lifetime"
NO APPOINTMENT NECESSARY
Just drop into our store during the days and hours listed below. Your lovely gift picture (3-1/2 x 5) will be taken FREE by a professional children's photographer. One gift protrait to a family which may include groups. It's our way of saying "Thank you" to our regular customers, and "Welcome" to everyone else.

WED., APRIL 28
10AM-5:30PM
FULTON BROS. LTD.
CHESTERVILLE
ONE DAY ONLY

GOLD SEAL
FLAKED TUNA
1 lb. Tub
.99

GOLDEN SUN
SOFT MARGARINE
6.5 oz. Tin
.59

CAPRI WHITE 4 Roll Pkg. BATHROOM TISSUE .99
2 kg Bag WHITE SUGAR $1.39
NESTLE Pkg. of 4 MINI PUDDINGS $1.49
KELLOGGS 475 g Pkg. SPECIAL K $1.89
SPIC & SPAN 1 kg Box POWDERED CLEANSER $1.99
COMET 600 g Cont. POWDERED CLEANSER .89
FASCINATION 24 oz. Loaf BREAD .59
HIGHLINER FROZEN 907 g Box FISH & CHIPS $2.15

TOPS 723 g Tin DOG FOOD 2 For .85
BICKS 375 ml Jar RELISH .67
ROYALL 340 g Tin LUNCHEON MEAT .99
GENERIC 50 ft. Roll 12" FOIL WRAP $1.59
WINDEX SPRAY 570 g Tin GLASS CLEANER $1.99
BAN ROLL-ON SCENTED DEODORANT 75 ml $2.59
WESTON 454 g Loaf 60 PER CENT WHOLE WHEAT BREAD .69
BLUEWATER 227 g Box FISH KRISPS $1.59

GENERIC 3 L Btl. VEGETABLE OIL $3.95
1 lb. Print CREAMERY BUTTER $1.99
NIBLETS 341 ml Tin KERNEL CORN .57
KRAFT 750 g Jar PEANUT BUTTER $2.85
NATURES BLEND 48 oz. Tin VEGETABLE COCKTAIL .99
SEALTEST 3 qt. Bag 2 PER CENT MILK $1.99
WESTON Pkg. of 6 RASPBERRY OR LEMON HORNS .99
CAVENDISH 283 g Box FROZEN VEGETABLES .99

HEINZ 750 ml Btl. KETCHUP $1.45
6 L Box TIDE $3.55
DELMONTE 4x142 ml Tin FRUIT CUPS $1.49
ENCORE 8 oz. Jar INSTANT COFFEE $4.59
DUNCAN HINES 400 g Box SNACK CAKE MIX .95
NESCAFE 10 oz. Jar INSTANT COFFEE $4.99
WESTON 283 g Pkg. CHOCOLATE ROLLS .99
CRACKER BARREL 454 g Pkg. MILD CHEESE $2.75

GARDEN FRESH VEGETABLES

FLORIDA SEEDLESS ENGLISH CUCUMBERS .69
ONTARIO 2 lb. Bag COOKING ONIONS .49
FLORIDA CELERY STALKS .69
ONTARIO HOT HOUSE TOMATOES .89

KLEENEX FACIAL TISSUES Pkg. of 200 .69
WHITE SWAN PAPER TOWELS 2 Roll Pkg. 1.09

GRADE 'A' FRYING CHICKENS

WHOLE CHICKENS 3-4 lbs. .86/lb.
LEGS & THIGHS BACKS ATTACHED 1.29/lb.
BREASTS BACKS ATTACHED 1.29/lb.
CHICKEN WINGS 1.08/lb.

MARY MILES BONELESS DINNER HAMS 2.09/LB.
POLISH SAUSAGE 1.19/LB.
MAPLE LEAF ¼ RTS COV ½ BONE IN HAMS 1.98/LB.
MAPLE LEAF CORN BEEF BRISKETS 2.25/LB.

MAPLE LEAF 500 g BACON $1.89
WHOLE SMOKED COTTAGE ROLLS $1.89 lb.
HALVES COTTAGE ROLLS $1.89 lb.
MOCK CHICKEN $1.19 lb.
SMOKED PICNIC SHOULDERS $1.15 lb.
MAPLE LEAF BOLOGNA $1.09 lb.
CENTRE CUT LOIN PORK CHOPS $1.89 lb.

Fresh Pork Shoulder lb. .99
Pork Shoulder Butt lb. 1.19
Pork Shoulder Butt Chops lb. 1.25

SALAMI $1.69 lb.
COOKED HAM $1.88 lb.
PEAMEAL BACON $1.99 lb.
BREAKFAST SAUSAGE .99 lb.
PASTRAMI $2.99 lb.
MAC & CHEESE $1.69 lb.
HOTEL BACON $1.29 lb.
PORK HOCKS .45 lb.

Pork Riblets .49/LB.

APPLE LEAF 454 g WEINERS .97
MAPLE LEAF 454 g WEINERS $1.79 lb.
DAVERN 500g BACON $1.59 lb.
THREE LEAF BOLOGNA .85 lb.
SPARE RIBS $1.59 lb.
PORK LIVER .39 lb.
RIB & TENDERLOIN END PORK CHOPS $1.69 lb.

PLUS OUR USUAL LOW PRICES ON CANADA GRADE 'A' BEEF!

FULTON BROS. LIMITED
Hours:
Tues. - Sat., 8 - 6 p.m.
Fri. - 8 - 9p.m.
SUPERMARKET — 448-2345

THE RECORD CLASSIFIED ADVERTISING

For Sale

FOR SALE — Well aged C1 steer beef. Sides - $1.49 per lb.; Hinds - $1.75 per lb.; fronts - $1.19 per lb. Cut, wrapped and ready for the freezer. Country Meat Market, Dunbar. 448-2123. 13tf

FOR SALE — 3 large iron pots. Walter Burd, Finch. 34

FOR SALE — 1980 Honda CM 400T motorcycle, 2800 km, excellent condition. Call 984-2562. 34-2

FOR SALE — Timothy seed. Francis Lynch, Chesterville, 448-2435. 35

FOR SALE — 1978 Honda, 175cc street and trail motorcycle, excellent shape. Call 448-3021. 29tf

FOR SALE — Sides of Pork, $1.08 per lb. Country Meat Market, Dunbar. 448-2123. 13tf

FOR SALE — One shop vacuum, used twice. Best offer. Call 448-2322. 31tf

FOR SALE — Barley. Phone 984-2768. 34

FOR SALE — 1972 Ford Pickup as is. Reasonable. Call 448-2607. 34

BEE HIVES — Overwintered - Productive - Double brood chamber - Top - Bottom - Frames and Bees - Inspected - Limited supply. Phone: (613) 489-3775. 37

FOR SALE — Used tractor tires, 2 - 18.4x34" and 2 - 16.9 x 38"; used acetylene torch set. Tel. 346-2183. 34

FOR SALE — DeLaval Pipeline Milkers, new and used bulk tanks, Vacuum Pumps, Pail Milkers and Other Dairy Equipment. Garry Murphy, Brinston, 652-2337. Evenings, 652-2319. 25tf

FOR SALE — Shelled corn by the bag; also available ground corn. Bring own bags. Please call 346-5625 between 7 and 8am. Harry Dusomos. 35

FOR SALE — Water Softeners, Myers pumps, iron or sulphur filters, chlorinators, plumbing supplies. Garry Murphy, Sales and Service, Brinston. 652-2337. 21tf

FOR SALE — 1972 19 ft. Pyramid trailer equipped, very clean, 448-3577. 34-1

FOR SALE — Used steel pipe and plate. I.R. Bell & Son, 3000 Copeland St., Cornwall. 933-1119. 31tf

FOR SALE — Pride Seed Corn and King Grain forage mixtures. For more information on all of our varieties, call Pat Chambers, RR3, Chesterville, 448-2473. 35

PIONEER SAWS — Full line in stock, all at special prices. Bogart Motor Sales Ltd., Chesterville. 448-2488. 36-4

FOR SALE — Surge pipeline milking systems, parlors, feeding systems, water treatment equipment, stand-by power supply, new and used vacuum pumps, bulk tanks, milker pails and buckets. Peter Babcock Ltd., Surge Dairy Farm Equipment, 984-2991. 51tf

FOR SALE — House and lot, Village of Newington, $12,500.00. Call 346-5483 evenings. 34

FOR SALE — 1977 Suzuki, GS550, 4 cylinder, 8,800km, crash bar, silhouette fairing, back rest. Calafia trunk. Immaculate condition. Will certify. $1,700. 448-3338 evenings. 34

FOR SALE — Brown chesterfield and chair, good condition. 448-2231. 34

TREAT YOUR FEET — To better work boots by Kaufman, Gorilla, TuffMac and Greb. Prices for $44.95 (C.S.A.) Lindsay & McCaffrey, 40 Main St., Manotick. 692-3368. 44-15

FOR SALE — Variety of Building lots, all serviced in Chesterville. Low down payments. No interest charges first year with monthly payments. Gar-Eden Heights, Chesterville, 448-2488. 36-4

FOR SALE — Massey barley suitable for seed, also baled hay. Apply Carl Smith, phone 448-3470. 34

FOR SALE — Model 271 Haylinder New Holland baler with bale thrower, $1,250.00. Call 984-2329 evenings. 34

FOR SALE — Cedar fence posts, large selection. Picked up or delivered. Morrisburg, 543-2666. 30tf

FOR SALE — 1976 Pontiac Parisienne, p.s., p.b., air conditioned, p.w., no rust. Call 448-3021. 52tf

FOR SALE — New, brown aluminum door, 2" thick, left hand hinge, 34x80½. Phone 448-2855. 24tf

For Sale

FOR SALE — 1974 Plymouth Duster, slant 6 automatic, 68,000 miles. Very good condition. Safety Checked. 448-3369. tfs

FOR SALE — Cedar fence posts; youth's brown suit, size 14; men's North Star leather shoes, size 8½. Phone 346-2119. 34

WATER BEDS — Factory low prices starting at $290.00. Factory Outlet, North Gower, Ont. 1-489-3904 or 1-238-2378. 51tf

CLEANED SEED BARLEY
$10.00 PER BAG
ALSO
Cleaned Spring Wheat
HARRY DUSOMOS
346-5625

FOR SALE — Timothy seed and barley hay. 448-2996. 35

BUILDING MATERIAL — Large barn, 100x55, good iron roof 2x2 square, approximately 80 square. 8000 board feet 1 inch pine and various large beams. Other material available 15 - 2x8x12 hemlock and pine, 20 - 2x6x10, 75 - 2x4, 1000 board feet of basswood shiplap. 11 large windows, sash and frame. FARM MACHINERY — 100 ft. George White cultivator; 10 foot drag disc; International manure spreader, 155 bus.; Ford trip beam plough; 30 ft. grain auger, new; 24 ft. hay elevator; electric fence rods. Various other articles. 534-2154 or 534-2917. 36

FOR SALE — To settle estate, 3-bedroom house, lot 110 ft. by 123 ft., Main St., Chesterville. Phone 652-4519. 34

FOR SALE — Belgian horse. 346-2027. 35

FOR SALE — 1974 Ford 6 cyl. half-ton truck, $700.00 or nearest offer. 448-2252. 35

FOR SALE — Int. Farmall Super C tractor; Int. tractor rake; Int. No. 45 baler; Int. pickup mower; Int. 28 disc; Cockshutt seeder, 13 drill; galvanized water tank; 9" posthole power digger. 448-2956. 36

FOR SALE — 3M photocopier. Will make up to 25 copies. $125.00. Apply Allison Graham, 448-2196. 34

FOR SALE — 1975 Lionel travel trailer, 2 propane gas tanks, stove, refrigerator and heated, good condition. Sleeps 6. 448-3134. 35

Country Casuals
4TH ANNIVERSARY SALE CONTINUES
— $4.00 OFF our Reg. Price on all shoes.
— Purchase regular jeans and get ½ OFF regular price top.
COTTON PAINTER PANTS $14.95
OPEN FRIDAY NIGHT
AVONMORE—346-2306

FOR SALE — No. 1 timothy seed, all seed is of good quality and harvested in 1981. Also cleaned, ready to plant. Price .50 per lb. Phone 535-2885. Carman McIntosh, Williamsburg. 38

FOR SALE — Ladies 3-speed touring bike; men's 10-speed tourer. Both mint condition.

USED CAR SALE
1981 CHEV Malibu, 4-door, 6 cyl., auto., p.s., p.b., only 4000km.
1981 DATSUN 510 4 door, HB, 4 cyl., auto., radio.
1981 DATSUN 210 2 door sedan, 4 cyl., auto., radio
1981 DATSUN 210 2 door, hatchback, 4 cyl., standard transmission.
1979 DATSUN 210 2 door sedan, 4 cylinder, standard transmission.
1974 DATSUN 210 2 door, hatchback, 4 cyl., auto., radio.
1971 VOLVO 2 door, one owner.
1969 CHEV ½ ton 6 cylinder.
BOGART MOTOR SALES LTD.
CHESTERVILLE

For Sale

HOUSE FOR SALE
Ideal location on paved road across from N.D.D.H.S. Lot 100'x400', newly renovated, 2 storey house with attached partially finished apartment. Main house, 4 bedrooms, large eat-in kitchen, living room with corner wood stove, central heating. Attached workshop. Asking $43,500. 613-448-2338, Ext. 268 between 8-4:30. 613-448-2269 after 5 p.m. 35

FOR SALE — Oats, $150.00 per ton. Bring own bags, please. 537-2602. 35-2

FOR SALE — Kitchen counter and cupboards, approximately 11 ft. long, manufacted by Dutch Sash & Door. Graham Smith, 78 Victoria St., Chesterville. Ph. 448-3377. 34

FOR SALE — Girl's 24 inch CCM blue bicycle in good condition. Asking $45.00. Phone 448-2152. 34

FOR SALE — Almost new blue car bed, $15.00; girl's tap dancing shoes, size 9½, $10.00; other baby articles and second hand clothes. Some household articles. 448-3422. 34

FOR SALE — Girl's bike, 24" wheels, coaster brake, very good condition, $40.00. 448-2886. 34

FOR SALE — Fence posts, all sizes. 984-2809. 35-2

FOR SALE — 20" boy's bicycle, monkey bar and banana saddle. 984-2873. 34

FOR SALE — 1973 Pontiac, as is. $600.00 or best offer. 984-2873. 34

FOR SALE — 1976 Chevrolet Impala 350, 4-dr., Michelin tires, good condition. Colonel Montgomery, 984-2808. 34

BATTERIES
Available at affordable prices for all farm tractors - Give us a call!
DERKS FARM EQUIP.
448-2462

FOR SALE — Speed Queen Washer Dryer, Harvest Gold color, excellent condition. Phone 448-3383 days or 984-2095 evenings. tfs

FOR SALE — Quarter horse mare, quiet and broke to ride. If interested, call Myrle McMillan, 448-2642 or Lise Hopkins, 774-2185. 34-1

FOR SALE — Oats, $8.75 cwt.; barley $8.50 cwt. Bring your own bags, please. 984-2282. 34

FOR SALE — Hallman organ, 2-keyboard, not working. Good cabinet. Best offer. Call 984-2088. 35-2

FOR SALE — John Deere 7000 4-row corn planter; 18 run John Deere 8300 seeder; 10 ft. John Deere disc; 14 ft. Int. cultivator, new 1981. Apply Wallace Campbell, Avonmore, 346-2352. 35

FOR SALE — Teddy bear hamsters. Call Frankie Lalonde, after 4pm. 448-2290. 34

Notices

ALCOHOLICS ANONYMOUS
If you want to drink, that's your business. If you want to stop, that's ours. Call A.A. 774-3899 or 448-3306. For Families of Alcholics (Alanon) call 448-3474. 15tf

Riverside Carpentry Inc.
— Farm Buildings
— Additions
— Renovations
— Roofing
— Siding
— Wood Furnaces
WE AIM TO PLEASE!
HUBERT CASSELMAN
984-2553

SEAWAY VALLEY CHRISTIAN COUNSELLING SERVICE AND THERAPY — For inquires, phone 1-543-2606 (weekdays) or write Box 1063, Morrisburg, Ont., K0C 1X0. 35-4

Notices

NOTICE — For superior dry-cleaning service, drop your clothing in at Al-Mor Ladies 52tf

CUSTOM BUILT HOMES — Renovations, additions, also odd jobs, cleaning basements, etc. Phone 448-2832, Peter van Kessel Construction. 30tf

A CAREER WITH CENTURY 21 McINTOSH AND PROULX COULD CHANGE YOUR LIFE.


More money and more prestige is just part of the change. Stop by for our "Room at the Top" brochure.
CALL JACK McINTOSH for an appointment 774-3990
Century 21
McIntosh & Proulx REAL ESTATE LTD.
Member Broker

NOTICE — Once a week for all your travel needs, call Dianna or Dee or World Wide Travel Bureau, Cornwall. 933-8720. 33tf

ATTENTION FARMERS! — Fence line clearing; manure pile removal' ditching; manure lagoons; septic systems; equipment rentals. Free Estimates. Rick's Excavation Service, Cornwall, 938-1533 (nights). 28tf

PROFESSIONAL TREE TRIMMING and Removals. 448-3557 after 5pm. 35

NOTICE — The charge of Break, Enter and Theft laid against Peter Patenaude, 16, 13 Thompson St., Chesterville in connection with a break-in and theft at the store of B & E Toys, King St., Chesterville has been withdrawn. The charge was reported in the Police Blotter, The Winchester Press, March 17 issue.
Victor Patenaude 34-2

WILL SHARE — Lumber from frame two-storey barn 45x100 feet in exchange for demolition and removal of barn. Large timbers and considerable barn board available. Open to negotiation. Evenings, 774-5280, days 448-2322. tfs

GETTING MARRIED — Have your personal wedding story captured by an experienced photographer. We also take family, anniversary and personal photographs. Book early by calling Wayne LaPrade, Chesterville, 448-2321 days or 448-2852 evenings. 20tfs

CREATIVE CIRCLE — Seeking key individuals who enjoy crafts, people and sales. Earn $8.00-$25.00 per hour, full or part-time. Training provided. Management opportunity. Mrs. Lee, 1-537-2607 or write Box 112, Ingleside, Ontario, K0C 1M0. 35

J&G UPHOLSTERING
GENERAL UPHOLSTERING
— **Free Estimates**
— **Free Pick Up & Delivery**
CONTACT:
GORDON BEAUPRE LUNENBURG
534-2963

NOTICE — Lawn rolling. Apply Allision Graham, 448-2196. 34

NEED YOUR GARDEN ROTOVATED — Or your lawn repaired call 448-2558 after 4pm. 38

ARMSTRONG OIL BURNER SERVICE — Annual cleaning starting April 21. Furnace installations, oil, wood and electric. Avoid the fall rush. 774-3522, 24 Hour Service. 37-4

BOARDING — All breeds dogs and cats. Breeders of Labrador Retrievers, black, chocolate and yellow puppies. 1-987-5479, Ro-Shan Kennels Reg'd. 29tf

FARRIER MOBILE SERVICE — Horse Shoeing and Trimming. Now also equipped to trim cattle. Call Myrle McMillan, 448-2642, Williamsburg, Ont. 33tf

WEDDING INVITATIONS — ANNOUNCEMENTS — ACCESSORIES — 3 distinctive lines. Custom Printing. Eastern Ontario Graphics Ltd., Hwy. 43, By-Pass Chesterville. 19tf

Notices

CONSEIL D'EDUCATION DES COMTES DE STORMONT, DUNDAS & GLENGARRY COUNTY BOARD OF EDUCATION

SALE OF PROPERTY
Roxborough Township Public School
(Instrument No. 19790)

Sealed bids will be received up to 3:00 p.m. Thursday, May 6, 1982, for the purchase of the following property:

Part of the east half of lot 17, Concession 7 of the Township of Roxborough, in the County of Stormont, more particularly described in deed dated the 17th of November 1965, as, 19790,

Persons interested in bidding on this property may obtain further information and tender forms from the Purchasing Department, 902 Second St. W. Cornwall, Ontario, referring to tender no. 7-82.

Louis Legault
M. Zeron — R. Leblanc
Chairman. — Director.
34-1

OPEN HOUSE
ST. PAUL POLYCARPE STREET MOOSE CREEK
SAT., APRIL 24
2 P.M. - 4:30 P.M.
Immaculate double tenement, owner resides on one side. Possibility of 2 incomes plus owner's apartment. Priced in low 50's.
Also available Children's Wear Store in Moose Creek.
Call RUDY GAGNE
938-8882
Rep.
MARLEAU BROS. LTD. REALTOR

SAVE YOUR OLD FREEZER FROM HARD LABOUR — Let us slaughter, cut, wrap and freeze your beef and pork. We will smoke you bacon and ham. Earl's Meats Ltd., Chesterville. 448-2324. 11tf

R & F MASONRY CARPENTRY DIVISION
Additions & Renovations
Siding — Any Type
Windows and Dormers
Roofing & Eavestroughing
FREE ESTIMATES
Avonmore — 346-5615
Cornwall — 938-0098

NOTICE — For all your cake supplies drop in and order your specially made cake ....Birthday, Wedding, Anniversary. Hours - Mon.-Fri., 8:30-4; Saturday - 9-12 Noon; or by appointment. Country Cake Boutique, located in Countryman Electric Building, Hwy. 43, East, Chesterville. 448-2474. tf

Wanted

WANTED — To buy BEEF HIDES. Higher prices paid. Call Ed Hartle, 346-5961. 25tf

HELP WANTED — 2 truck drivers required for fertilizer deliveries. Must have D or A class licence. For interview, please call 984-2450. United Co-operatives of Ontario, Finch. 34-1

WORK WANTED — Will babysit in my home, Monday to Friday. References. Ph. 987-2197. 34

HELP WANTED — Someone to help around the house, cleaning and cooking for one person, in the Finch area. Apply in writing to Box X-785, c-o The Chesterville Record, Chesterville, Ont. K0C 1H0. 35

ARTICLES WANTED — Top prices paid for scrap metal, brass, copper, lead, batteries, radiators. I.R. Bell & Son, 3000 Copeland St., Cornwall. 18tf

ANTIQUES WANTED — Anything; tables, chairs, dressers, old pine cupboards, decoys, tools, quilts and postcards (pre 1920). Pay cash, in any condition. Contact 534-2986. 34

HELP WANTED — Dependable man for dairy farm, 8am-5pm. Phone 448-2071. 34

WORK WANTED — Houses and roofs painted by hand and tarred. 448-3579 after 6pm. Ask for Terry. 35

WANTED TO BUY — Beef Hides. Earl's Meats Ltd., Chesterville. 448-2324. 16tf

For Rent

APARTMENT FOR RENT — In Chesterville. Phone 448-2832. 33tf

FOR RENT — 3-bedroom house, also 1-bedroom apartment in Chesterville. Phone 448-2488. 33tf

LAND FOR RENT — Tile drained, Hwy. 43, D. Skinner. 774-3611. 34-2

FOR RENT — One-bedroom apartment. Contact Mike Dean, 448-2822. 34tf

FOR RENT — In Chesterville, well located 2-bedroom apartment, $141.60 monthly. Leon Marcellus, 448-2444. 33tf

FOR RENT — Wedding and anniversary cakes. Phone Country Cake Boutique, 448-2065. 12tf

Cards of Thanks

CARD OF THANKS
We would like to sincerely thank our family, friends and neighbours for the kindness shown during the loss of our husband, father and grandfather. Special thanks to Dr. MacMillan and nursing staff on First Floor and to those who donated to the Cancer Society.
Mrs. Theunis Van der Veen and Children. 34

CARD OF THANKS
I would like to express my sincere thanks to my family, friends and neighbours for their cards, flowers and gifts while I was a patient in Winchester District Memorial Hospital and the Ottawa Civic Hospital. Special thanks to Dr. H.W. Justus and the nursing staff.
Martin Derks, Sr. 34

CARD OF THANKS
I would like to express my sincere thanks to my family and family for their visits, calls and cards while I was a patient in Winchester District Memorial Hospital. Special thanks to Dr. Howard W. and Duane W. Justus and to the nurses and staff on the First and Ground Floors.
Doug Winters 34

CARD OF THANKS
We would like to thank all our relatives, friends and neighbours for all the lovely gifts and cards and all who attended our 40th Anniversary held at Sara's Flea Market, Ingleside on Friday, April 16th, also to the family and friends who had the work of planning and preparing the day which to us is "A Day to Remember". Many thanks to all.
Fred and Lillus Gallinger 34

CARD OF THANKS
We would like to express our gratitude and appreciation to all our friends, neighbours and relatives who sent flowers, memorial donations and sympathy cards, also to those who brought food to our home during the recent loss of our beloved wife, mother and grandmother, Wilma Greer. Special thanks to Mr. Bert DeBruijn who conducted the service and Mr. and Mrs. Bert DeBruijn for the beautiful rendition of 'Just a Closer Walk With Thee' and the Vice and Craig Funeral Home. Also to the Presbyterian Ladies for the lunch provided after the funeral and the ladies that helped serve. To Greta Bailey and Hilda Greer for all they did at the house. Thanks also to Dr. Howard Justus, Dr. Diemert and nurses on 2nd floor for the excellent care. Your kindness and thoughfulness will long be remembered.
Harold, Harry, Shirley, Kevin & Darren 34

CARD OF THANKS
Nadene Coleman would like to thank everyone for the many beautiful shower gifts and for making it such a memorable evening. Very special thanks to Gwen McMillan, Mavis Morris, Betty Moran, Kathy MacIntyre, Donna Baker for arranging the shower and to those who provided the lovely lunch.

Coming Events

R.A.T.S VARIETY SHOW — The R.A. Theatrical Society of Ottawa presents "Weekends" at N.D.D.H.S. on Saturday, April 24 at 8pm. Proceeds to the Cancer Society. Tickets $4.00 and $2.00, child under 12. 34

EUCHRE — Sunday, April 25, St. Mary's School, 8pm. Lunch and prizes. Everyone welcome. 34

RUMMAGE SALE — The Avonmore Women's Institute Rumage Sale will be held April 24 in the Fire Hall starting at 9pm. Articles may be left at Ina McElheran's. 34

Coming Events

AWARDS NIGHT — North Glen-Stor Minor Hockey, Finch, Community Centre, Wed., April 28, 7:30pm. Admission $1.00. 34-1

AUCTION SALE — McHaffie Auction Hall, Hwy. 31, Morrisburg. Auction Sale every Friday, 7pm. Open every Monday and Tuesday evenings 6-8pm to receive your consignments. Flea Market opened every Sunday. 543-2226 or 543-2523. 33tf

BRIDAL SHOWER — In honour of Katherine Baas, bride-to-be of Brian Shane, Wed., April 28, 8pm, Women's Institute Hall, Russell. Everyone welcome. Info 987-5426. 34-2

MEETING — Thursday, April 22, 8pm, Connaught Rod & Gun Club at Club House. Organizaton for May 1982 Fishing Derby. 34

BOUNDARY BLUEGRASS — and Country Music Festival, Morewood, July 16, 17 and 18, 1982. 34-2

WEDDING RECEPTION — In honour of Audrey Heuston, daughter of David and Janette Heuston and Robert Delorme, son of Robert (Bob) Delorme and Jean Delorme, Sat., April 24, 9pm. Music by Lord of the Isles (Brian McDonell). Everyone welcome. For further information call 938-8547 or 346-5417. 34

REGISTER NOW — Beginner's cake decorating course begins May 3, 7-10pm. 4 Monday nights. Country Cake Boutique, 448-2065. 35-2

ANNUAL MEETING — Of Dundas County Red Cross will be held Thursday, April 22, 8pm at Winchester Hospital in the Board Room. All are invited to attend. 34

FIRST TAGWI SCOUT TROOP — Will collect newspapers in the Tagwi area on Sat., May 29. No April pick up. 34

MIXED PARTY — In honour of Karen McInnis and Peter Vander Poel, Sat., April 24, 9pm-1am. Matilda Hall. P.S. Mobile. Everyone welcome. 34

C.H.S. REUNION MEETING — Sunday, April 25, 7:30pm at the arena. Everyone welcome. 34-1

THE VILLAGE BIN
Your bulk food store in Winchester. Make your own macaroni and cheese during our specials from Apr. 22-28. Cheese powder, $1.59 lb.; Lancia macaroni, .64 lb. Every Monday Senior Citizens receive 10 per cent disocunt with personal shopping only. 491 Main St., Phone 774-2783. 34-1

WINCHESTER TOURS & TRAVEL AGENCY — 520 St. Lawrence St., Winchester Ont. K0C 2K0 — **May 25** — Mystery Tour, $34.00; **June 14-18,** Penn-Dutch and The Poconos, $279.00; **June 23** — Montreal, $38.00; **Aug. 27-Sept. 13** — England and Scotland, fully inclusive price guaranteed $2100 based on twin. Tel. 613-774-2424, Russell Area, Marilyn Sullivan, 445-2097. 35-2

GLENGARRY ARTS & CRAFTS ASSOCIATION, SPRING SALES FAIR — April 24 and 25, 1982 at the Nor'Westers' and Loyalist Museum, Williamstown, Ont., Sat. 10am to 5pm. Sunday 10am to 5pm. Door prizes each day. 34-1

LEGION BENEFIT DANCE — In honour of Jack and Lois Cronin will be held on April 30th in Chesterville. Music by Hi and Dri from 8pm to 1am. 35

ONTARIO PORK PRODUCERS' MEETING — Wed., April 28, 8pm at the Bonnie Glen. Speaker - Mr. Whelan. Topic - Red Meat Industry. Everyone welcome. 34-1

Coming Events

WEDNESDAY NIGHT BINGO — Every Wednesday night at 8pm, Chesterville Legion Hall, 15 regular games at $15.00. 2 Share-The-Wealth. 1 Little Joe. 1 Winner-Take-All. A progressive Jackpot of $300.00. One Free Game. $1.00 at door, age 16 and over. 3tf

BAKE SALE — Sponsored by Chesterville Scouts, Cubs and Beavers, Friday, April 23 at the Bank of Nova Scotia, from 2-4pm. 34-2

MIXED PARTY — In honour of Heather Elliott and Dwayne Pemberton, Sat., April 24, 9pm-1am, Winchester Community Centre. Country Comrades. Everyone welcome. 34

WEDDING RECEPTION — In honour of Mr. and Mrs. Brian McMonagle (nee Gloria Dingwall) at the Finch Community Centre, Sat., April 24. Music by Fred's Disco from 9-1. Everyone welcome. Lunch served. 34

MISCELLANEOUS BRIDAL SHOWER — In honour of Susan Shaver, bride-to-be of David Bird, Tuesday, April 27th, 8pm at Finch Community Hall. Everyone welcome. 34

MIXED PARTY — In honour of Arlene Ennis and Jamie Sommerville, Saturday, April 24 at Chesterville Community Hall. Music by disc jockey. Age of majority on request. 34

EUCHRE — Presbyterian Hall, Morewood, Thursday, April 22, 8pm. Sponsored by W.I. Ticket draw will be held. Everyone welcome. 34

BRIDAL SHOWER — In honour of Faye McLaughlin will be held Saturday, April 24th, at 2pm in Morewood Presbyterian Hall, Everyone welcome. 34

FORTIETH WEDDING ANNIVERSARY — The family of Weldon and Dorothy Irven invite their friends and relatives to join them in the celebration of their 40th Wedding Anniversary at the Winchester Lions Hall, Winchester on Sat., April 24, 1982 at 8pm
Best Wishes Only, Please. 34-2

SPRING DANCE — Sponsored by Morewood Unit of W.D.M.H. Auxiliary, Friday, April 30, 9pm-1am at the Dr. Kinnaird Community Centre, Russell. Old Time Country Music. Spot Dances. $2.50 single, $5.00 couple. 35-2

OPEN RECEPTION — Friends and relatives are invited to attend the wedding reception in honour of Mr. and Mrs. Jack Hebert (nee Holly Stewart) in the Legion Hall, Chesterville, Friday, April 23, 1982, 9pm-1am. Music by Power Pak. 34

3RD ANNUAL OPEN DAY DERBY — Nation River Anglers, Pike and Pickerel, May 8. First and second prizes trophy or cash. Third (Hidden Weight) trophy or cash. Awards and dance Royal Canadian Branch 108, Winchester, 9pm-1am. For information, call Mac Shepherd, 448-3313. Tickets available - Top Valu Gas Bar, Winchester, Corner Store, Williamsburg (Bob Hess), Mike Brannen, John Hunter, Ron Kuno. 34-1 36-2

MISCELLANEOUS SHOWER — In honour of Dawn Casselman at the I.O.O.F. Hall, Chesterville on Tuesday, May 4, 7pm. Everyone welcome. 35-2

WEDDING RECEPTION — Friends and neighbours are invited to an Open Reception following the marriage of Donna Lee Smith, daughter of Mr. and Mrs. Glendon Smith, and Kevin Ross Mason, son of Mr. and Mrs. Roy Middleton. The reception will be held at the Finch Community Centre beginning at 9pm on May 1, 1982. Lunch served. 35

RUMMAGE & BAKE SALE — The Dunbar Presbyterian Ladies Aid rummage and bake sale, Dunbar Presbyterian Recreation Hall, Sat., May 1, from 10am-1pm. 35-2

Classified Advertising

All forms of classified advertising - Births, Deaths, For Sale, Cards of Thanks, In Memoriams, Coming Events, Engagements, etc. - are on a **CASH BASIS ONLY** and are charged at the rate of 10 cents per word with a minimum charge of $2.00. Box numbers for confidential replies are available at an extra charge.

The Chesterville Record will accept photos and write-ups of 50th and 60th wedding anniversaries **FREE OF CHARGE.** Photos of other anniversaries and engagements will be published but only as paid social announcements. There will be a $10.00 minimum charge for the photo and a write-up of not more than 125 words. If the write-ups exceeds 125 words, it will be charged at the rate of 10 cents per word for each word over the 125 maximum.

Wedding photographs and write-ups brought in within three weeks of the event will be published **FREE OF CHARGE.** Write-ups must not exceed 200 words. There will be a minimum charge of $5.00 for the wedding picture and $10.00 for the wedding write-up if brought in more than three weeks after the event. Write-ups must not exceed 200 words.

All photographs must be of professional quality, black and white.

Deadline for word classifieds is **2PM** on the Tuesday preceding Wednesday publication.

call: 448-2321 448-2322

Auction Sales

FARM AUCTION
FARM MACHINERY
TOOLS
SOME ANTIQUE FURNITURE
Lot 16, Concession 10, 1 mile East of St. Albert, Ont. on Casselman Road, on property of Arthur Paquette.
SAT., APRIL 24
1 P.M. SHARP

Machinery — John Deere 2130 tractor with cab, 70 h.p., 950 hours; John Deere 2120 tractor with Mod. 48 loader, 60 h.p., 1850 hrs.; New Holland 310 baler, used only 1 year, baled 6,000 bales; John Deere 1209 haybine, used 4 years; Massey Hay mower, dyna-balance, 7 ft. cut; hay wagon, 10 ton, with platform, 16 ft.; Otaco hay wagon, 3-ton with platform, 16 ft.; John Deere corn planter, 4-row, plateless; John Deere disc harrow, K.B.A., 38 disc; International disc harrow, 28 discs; International 10 seeder grain drill, 15 drills, equipment for fertilizer, grain, etc.; International 80 combine with pickup; International swather, 10' cut; John Deere bale elevator, 40' long with motor; John Deere F45 plow, 4-furrow; International C35 plow, 3-furrow, Ideal barn cleaner, 350 ft. of chain, used 1 year; New Holland 256 rolabar-rake; John Deere 40 manure spreader, 175 bushel capacity; John Deere manure spreader, 100 bushel capacity; Danuser post hole auger, 12''; McKee snow blower, double auger, 7 ft. wide; Allied spring tooth cultivator, 12' wide, 3 pth, hyd.; 2 grain augers, 20' long with motors; feritlizer spreader, hyd.; fertilizer spreader, dragging; chain harrows, 12' wide; 2 corn silos, 18'x65' with unloader; weed sprayer, hyd.; land roller; grain bin, 2,700 bushels; Ford scraper, 3 pth; hay carriage, 55' long, complete; De Laval bulk tank, 600 gal., automatic washer; Massey 750 combine, 6-row, self-propelled, set of track; many other items too numerous to mention.

TERMS — CASH
Or Certified Cheque
PROP.
Arthur Paquette
St. Albert, Ont. 613-987-5448
Canteen on Spot
Watch for Sale Signs
AUCTIONEERS
Leo Menard 232-3916 — **Regent Menard** 443-2884
Delmer Spratt 822-1351

34-2

AUCTION
HERD OF DAIRY CATTLE
MACHINERY, FEED
& DAIRY EQUIPMENT
1 mile S. and 3 mi. West of Morewood, Ont., 4 mile E. and 1 mi. S. of Hwy. 31 on Morewood Rd., 6 mi. N.E. of Winchester.
Watch for Signs

FRI., APRIL 23
12 NOON

Cattle — 5 Purebred and 47 Grade Holstein cows bred for year-round production; 14 heifers bred for Aug. to Dec.; 40 heifers from 2-15 mos. All cattle on N.I.P., off E.B.I. and bred back to E.B.I. Production information Available. Blood tested and pregnancy tested.

Stable Equipment — Surge 2'' pipeline milker for 52 cows, with auto. wash and 4 units; De Laval bulk tank, 2461 litres; Chore-Boy dumping station with auto. wash; Starline stable cleaner transmission with 200' of chain; Ideal stable cleaner transmission with 325' of Husky chain, 2-yrs.-old; manure push transfer system, 2-yrs.-old; Butler silo unloader, 20'; Butler silo unloader, 16'; 50 water bowls; Surge pipeline milk meter.

Feed — 2000 bales of hay; 500 bales of barley straw; 5' of hayalge in 20' silo; 7' of H-M corn in 16' silo.

Machinery — Int. 80 pull type combine, 7' cut; Int. W6 tractor; Int. trailer mower, 7'; Int. cultivator on wheels, 8'; Int. 46 baler; Gehl CB700 forage harvester with 6' hay head and 1-row corn head; auger attachment for H-M corn on Gehl harvester at the silo; Gehl 880 mower-conditioner; 2 Dion forage boxes, 3 beater and roof, 10T wagon; New Idea hay and corn elevator, 41'; Pipe hay conveyor, 90'; bale stooker; feeder wagon, 20'; wagon, 7-ton with new 16' hayrack; New Holland hay rake; corn crib, 100'; New Holland whirl-a-feed forage blower; Triple OK plow, semi-mounted, adjustable 14'', 16'', 18''; 4-f. auto. MF disc, 10½'; Case seed drill, 13-run; Kneverland plow, 3-furrow, auto. reset; New Idea manure spreader with end gate, 320 bus.; Bush-Hog auger, pto, 50'8''; Amazon fertilizer spreader 3 pth; Gehl grinder mixer, Shultz corn stalk shredder, 6'; MF riding mower, 7 hp; New Idea snow blower, 7', one auger; many other articles too numerous to mention.

TERMS — CASH
Or Certified Cheque
PROP.
Robert & Suzanne St. Pierre
RR2 Winchester, Ont.
774-5892
Canteen on Grounds
AUCTIONEERS
Leo Menard 232-3916 — **Regent Menard** 443-2884
Delmer Spratt 822-1351

34-2

AUCTION SALE
FARM MACHINERY
Lot 2, Con. 3, Charlottenburgh Township, Glengarry County. Approximately 4 miles north of Lancaster and 8 miles south of Alexandria, first farm next Hwy. 34.
SAT., APRIL 24
1 P.M.

Int. 624 diesel tractor; Super Ford Dextra 2000 diesel tractor with front end loader; 530 Ford baler; Allied automatic stooker, both in excellent shape; George White 3-beater self-unloading wagon; MF 3 bottom plow; Int. 10' disc; grain drill; 3-point hitch sprayer; corn planter; 3 point hitch spring-tooth harrow; 9' Case haybine; NH manure spreader; NH side rake; 4 flat bottom hay wagons, one with brand new NH running gear; 707 NH corn harvester with one row corn head; Ford 7' mower; Ford 3 p.t. scraping blade; post hole auger; stooker and stook fork; fertilizer spreader; 30 bags of fertilizer; Cascade 40 water heater; 3 Chore Boy milking machines; milk pails and strainers.

Note: Above is complete machinery and dairy equipment of Lucien Hamelin, RR1, Dalkeith who has retired from active farming. Everything is sold with absolutely no reserve bid. All machinery is in excellent shape. Everything ready for trouble free usage.

Other consignments include - Case 1175, 135Hp tractor with 2000 hours, brand new Rice tires and duals, AM-FM radio, air conditioning in fantastic shape; Allis Chalmers combine, 10' grain table, 3-row corn sheller; Nuffield tractor 65 HP with Rice tires; 57 HP Belarus tractor 4-wheel drive, front end loader, 1400 hrs., just like new; John Deere self-propelled combine, 4 cyl, gas, cab, excellent condition; MF 775 swather, 12' cut, only did 2 crops; White trailer disc, 11 ft. wide; Ford plow, 3-14'' furrow; Allis Chalmers 4-row corn planter with disc; Int. 6-row air corn planter; Moridge corn dryer, Model 350; anhydrous ammonia applicator, 6 knives; Ideal 42' elevator heavy duty undercarriage, just like new; G & L Crown stone picker, pull type, excellent shape; 13' Pony trail harrows on rubber; 1972 GMC truck, brand new engine with 12-ton dump, excellent for fertilizer and grain; NH 240 bus. manure spreader with gate; 770 NH harvester with 2-row corn head plus hay pickup, practically brand new; George White manure spreader; Int. 56 blower; Int. 1150 grinder mixer; PP Pan Hesston haybine; Ford 532 baler; 2 Farmhand self-unloading wagons; Patz silo unloader, 16-18' silo; 2 fertilizer spreaders, one brand new, never been used; 4-furrow 16' Kneverland plow; 3-furrow Fiskars plow, automatic reset; MF combination grain drill; 2 gravity boxes; tractor tires 13.6-26 just right for medium size tractor.

Note: All above consigned equipment is in fantastic shape. Owners are selling either due to illness or change in cropping and farm programs. Majority of equipment would be used within a week or month of sale date. Best overall quality and variety of machinery that will be offered at public auction this year.

TERMS — CASH
Or Acceptable Cheque
AUCTIONEER
Ian Cumming
613-347-2949

34-2

PUBLIC AUCTION
LAWN & GARDEN
EQUIPMENT &
MISC. ARTICLES
Pyper Sand & Gravel
Main Office
Highway 31, at South Gloucester or 10 miles South of Ottawa on Highway 31.
SAT., MAY 1
COMMENCING AT 12:30 P.M.

Satoh S-6510G tractor, 28 h.p., with Turf tires and loader; Satoh S-550G tractor, 20 h.p., with loader, turf tires & chains; International Farmall H tractor, gas; Jacobsen F133 reel mower, 5 unit; Joacobsen outfront mower, 72'' rotary, four cycle; Jacobsen aerator, 3-pt.-hitch, 4½'; Green Machine 4000; Natonal Mower, 68'' Triplex, 8 h.p., in good condition; Lely fertilizer spreader, 3-pt.-hitch; 6 Lawn Boy lawn mowers; Gibson roto-tiller, 5 h.p.; 3 cyclone fertilizer spreaders; 2 snow blowers, 8 h.p., 26''; Lawn Boy snow blower, 8 h.p.; Spramotor herbicide sprayer, 60 gallon, 3-pt.-hitch with pump and regulator; Spraymotor insecticide sprayer, 50 gallon, 3-pt.-hitch, with pump and regulator; Homelite trimmer; grass trimmer; 1981 Venture Starcraft tent trailer, hard top, sleeps 4; disc, 3-pt.-hitch; turf roller; Johnson outboard motor, 5 h.p.; loader, 3-pt.-hitch; tandem trailer, 3-ton; single snowmobile trailor; 4 fire doors with frames; Homelite XL-12 chainsaw, 16'' bar; Stihl 45 chain saw, 24'' bar; assorted hand tools; shovels; scythes; scrapers; etc.; 1500' of assorted garden hose; many other unlisted items.

TERMS OF SALE — CASH
PROP.
Willis McKeown
AUCTIONEERS
Stewart James 821-2784 — **Carson Hill** 821-2946

34-1

AUCTION SALE
FARM MACHINERY
FARM TOOLS
FURNITURE
Located 3 miles West of Moose Creek or 4 miles North of Avonmore on County Road 15.
SAT., APRIL 24th
10 A.M.

I.H. 460 Diesel tractor with loader & two buckets; Ferguson 20-85 tractor; IH 3 furrow plow, fast hitch; IH 7' fast hitch mower; scraper blade; IH 10' drag disc; IH 46 baler; IH hay conditioner; IH semi mount seed drill with fertilizer; Norman 6 ton hay wagon, 16 rack; John Deere 4 wheel side rake; manure spreader 110 bus., P.T.O.; 2 post hole augers; bulk tank (like new) 33 can; land roller; grain auger & motor; chesterfield and 2 chairs; beds; dressers; 45 gallon drums; 3 oil tanks; plus some farm tools.

TERMS — CASH
PROP.
Maurice Bray
AUCTIONEER
Murray Blair
346-5568

34-2

PUBLIC AUCTION
FARM MACHINERY
Lot 2, Con. 6, Township of Matilda, 2 miles north of Williamsburg & 3 miles west on Hess Rd.
SAT., APRIL 24
12 NOON

Having sold the property, the undersigned will offer for sale:

Machinery — Cockshutt 1365 four wheel drive diesel tractor with front end loader and three buckets; Cockshutt 770 six cylinder diesel tractor; Massey Ferguson 65 diesel tractor; Cockshutt 20 tractor front end loader & chains; Massey Harris 30 tractor, new motor job; Massey Harris 102 tractor, new motor job; International 47 hay-baler; New Idea Haybine; New Holland side rake rubber set teeth; 3 hay wagons with racks; 42' pipe hay elevator, new chain & motor; 24' pipe extension elevator; New Idea 32' corn or hay elevator pto; John Deere flail chopper; feeder wagon, 24'; International 16 run rubber tired grain drill; New Holland 350 Grinder Mixer; 3 gravity boxes & wagons; New Idea two row corn picker, used 4 years; Allis Chalmers 72, six foot combine; Allis Chalmers 9' hydraulic wheel disc; International 8' trailer disc; Kongslide 3 furrow plow 14'' trip beam; 8' chain harrows; New Holland barrel manure spreader; New Holland 150 bushel pto manure spreader; George White 7' 3 pth cultivator; 2 row corn cultivator; McKee forage harvester; International 8' wheel cultivator; land roller; Massey 3 pth grader blade; pto dump trailer; 3 pth dozer blade; farrowing crates; tractor hay mower; 16' trailer aeroplane tires & 400 gallon tank.

Miscellaneous — Chesterfield; combination fridge & freezer; 5 dressers; shelving; 30 gallon milk cans; tools; buggy (perfect condition); 2 sets of sloop sleighs; cutter; pony sleigh; pony saddle; set of single harness; old harness; roto-tiller; Massey Ferguson 8 h.p. riding lawn mower; numerous other articles.

TERMS — CASH
PROP.
Donald Wells
535-2970
AUCTIONEER
Harold Ball
448-3161

34-2

COMPLETE
DISPERSAL
Of
NORLYN POLLED
HEREFORDS
MONDAY EVENING
APRIL 26, 1982
7 P.M.
At
HOBBS SALE ARENA
Dwyer Hill Road
ASHTON, ONT.
For Catalogues Call:
JOHN JOYNT
613-283-4730
or
LYNN BALL
613-283-1813

SURGESON
ELECTRIC LTD.
SALES & SERVICE



Rewinds
Electric
Motors
Generators
& Controls

24 HR. EMERGENCY SERVICE

933-2355
1730 Pitt St.
CORNWALL

AUCTION
DAIRY HERD OF CATTLE
FARM MACHINERY, TOOLS
FEED, ETC.
First farm beside the quarry on 26 St. Jacques Street, Embrun Village.
FRIDAY, APRIL 30
12:30 P.M.

Cattle — 30 Holstein dairy cows, bred for year round milking; 6 Holstein heifers, 2½ years old, 2 bred for end of Nov., 4 Heifers open; 3 Holstein heifers, 1 yr. old; quantity of young calves; This herd is all of artificial breeding and bred back artificially for the last 12 years, free listed herd.

Machinery — Massey 265 diesel tractor with cab and loader, heavy duty, 360 hrs., used 2 years; Ford 3000 diesel tractor, used 10 yrs.; McCormick 80 combine; Dion 14 corn blower, used 2 years; weed sprayer, used 3 yrs.; MF corn planter, 2 row, used 4 yrs.; NH 717 harvester; Garden Master lawn tractor; grain auger, 16' long; New Holland 36 chopper; 2 hay wagons with platforms, 5 to 10 ton capacity; George White snow blower, 6' wide; International tractor blade; tractor trailer; hay elevator, 40'; cement mixer with motor; International hay mower; New Holland hay rake; New Holland 273 baler, used 4 yrs.; Bob Balle 225 fertilizer, hyd.; George White stooker; plow, 1-furrow, antique; New Holland manure spreader, 140 bus.; International grain seeder, 13 drills; Ford plow, 3-furrow, hyd.; International disc harrows, 32 discs; tooth harrow, 4 section, 12'wide; 3 cattle water tubs; feed tub; quantity of fertilizer, 19-19-19 approx. 1 ton; De Laval bulk tank, 44 can cap.; 5 De Laval milking pails; 2 stainless steel strainers; 5 stianless steel pails; wash tub and rack, stainless steel; approx. 2,000 bales of hay, good, last years; De Laval motor and pump, 1½ h.p.; 2 wheel barrows; electric welder F225; fork; shovels; drums; pails; fans; hoses; chains; etc.; mower, 5 h.p.; 5 motors, different sizes; many other articles too numerous to mention.

TERMS — CASH
Or Certified Cheque
PROP.
Gerald Lanois
Embrun, Ont.
Tel.: 443-2042
Watch For Signs
Canteen on Grounds
AUCTIONEERS
Leo Menard 232-3916 — **Regent Menard** 443-2884
Delmer Spratt 822-1351

35-2

PUBLIC AUCTION
LIVESTOCK
FARM MACHINERY
Lot 36, Con. 3, Twp. of Osgoode, on the Dalmeny Rd., 4 miles West of Hwy. 31 or 5 miles Southeast of Osgoode Village.
Watch For Auction Signs
FRIDAY, APRIL 30
12:30 P.M.

To settle the Estate of the late J. Donald Ferguson the following will be sold:

Cattle — 34 head of livestock consisting of: 4 Holstein springer heifers, due near sale time; Holstein heifer, open; Holstein cow; 4 Hereford cows, due near sale time; 2 Hereford cows with claves at side; 2 Hereford x Holstein cows, due near sale time; Simmental cow with calf; 2 Charolais cross cows, due at sale time; Charolais cross cow with calf; Angus x Holstein cow, due at sale time; 4 Yearling Hereford c Simmental steers, approx. 700 lbs.; 3 Yearling Hereford cross heifers, open; Simmental x Brown Swiss bull, 2-yr.-old; Yearling Hereford bull; yearling Holstein bull; yearling Holstein steer. These cattle have been tested and are brucellosis free.

Machinery — 1370 White diesel tractor, 4 wheel drive, complete with cab and fully hyd. loader, good condition; 6711 Zetor tractor, 57 h.p., 900 hr., like new, Kewanee disc, 10 ft.; Triple K cultivator, 11 ft.; White 348 plow, 3-furrow, 18'' bottoms, automatic reset, 3-pt.-hitch; Kneverlands plow, 3-furrow, 16'' bottoms; automatic reset, nearly new, 3-pt.-hitch; Massey Ferguson 33 seed drill, 17 run with grass seed box; chain harrows, 9 ft.; Pony trail harrows, 14 ft., with wings, new; New Holland 275 hay baler; flail cutditioner; George White hay wagon; hay wagon, 5 ton, with 14 ft. rack; Allis Chalmers hay rake, p.t.o. driven; Allied Bale Stooker, automatic, ground driven, manual stooker, bale forks for loader, Allis Chalmers manure spreader, 180 bushel; New Idea snow blower, 3-pt. hitch, double auger, Cardinal hay or corn elevator, 30 ft.; Allis Chalmers 90 combine with pick up in top condition; Turnco gravity grain box; seed fanning mill; McCulloch chain saw; many other unlisted items.

PROP.
Executor of Estate
Wayne Ferguson
TERMS — CASH
AUCTIONEERS
Stewart James 821-2784 — **Carson Hill** 821-2946

34-1

Maple Syrup For Sale



BARKLEYVALE FARMS
c/o Elma
R.R. 2, Chesterville
Ontario, Canada
K0C 1H0
448-2457 Or 774-2334
Fine Maple Products
Prop: Brian & Trisha Barkley

Join the majority-
Be a non-smoker

PUBLIC AUCTION
FARM MACHINERY, FEED
PROPERTY, SLAB SILO
MILKING EQUIPMENT
Lot 7, Con. 7, Township of Williamsburg. 4½ miles South of Chesterville on Church Road (County Road 8) and 1½ miles East on Beckstead Road.
SAT., MAY 1
12:00 Noon

Machinery — International 454 diesel tractor with Int. heavy duty loader, new tires, completely overhauled; International 434 gas tractor with front end laoder; John Deere 510 diesel tractor, new rear tires; Ford hay baler; Ford mower conditioner; New Holland side rake; 44' Pipe hay elevator with new undercarriage; hay wagon & rack; bale stooker; bale forks; Massey Super 26 self propelled combine; John Deere 9½' disc harrows; George White 8' cultivator; Co-op 3pth weed sprayer, 20' boom (new); Co-op 3pth fertilizer spreader (new); land roller; Dion forage blower (Perfect Cond.); grain drill; Massey Ferguson side rake; 3pth scraper blade; 16x50 slab silo (Perfect Condition); Jamesway silo unloader, 16'; 34' Jutras manure stacker; DeLaval 56 can bulk tank used 4 years; DeLaval 6 unit milker pump & piping for 40 cows; Cascade hot water tank, used 6 months; double steel wash tank; 12'' stable fan; grain auger; grain dryer (new); section chair harrows, 10'; cow trainers; cedar fence posts; small eelctric motors; hydro electric fencer; rotary pump; skill saw; battery electric fencer; post mallet; electric clippers; battery charger; booster cables; tools; 5 H.P. rototiller (new); refrigerator; 23 cu. ft. deep freeze; 5000 large bales of good hay. **Property** — FARM CONSISTING OF 100 ACRES, good house, 2 drilled wells, barn ties 40 head & box stalls for 25 head, small machine shed, second barn 30x60. Will be offered for sale subject to reserve bid.

TERMS — CASH
PROP.
Cecil Symonds
448-3127
AUCTIONEER
Harold Ball
448-3161

35-2

COMPLETE DISPERSAL
Of Registered Polled Herefords
For
MR. & MRS. J. BRASSARD
Winchester, Ontario.
FRIDAY EVENING
APRIL 30
7:00 P.M.
At
HOBBS BROS.
SALE ARENA
Dwyer Hill Road
Ashton, Ont.
JOYNT AUCTION SERVICE
R.R. 4
SMITHS FALLS, Ont.
K7A 4S5
Catalogues Available at the Sale.

34-1

AUCTION SALE
Of R.O.P.
Test Station Bulls
At
GALETTA LIVESTOCK EXCHANGE
Galetta, Ont.
SAT., APRIL 24TH
At
1:00 P.M.
JOYNT AUCTION SERVICE
R.R.4,
SMITHS FALLS, Ont.
K7A 4S5
AUCTIONEER
Jim Dick
Most Beef Breeds Represented!

34-1

WAREHOUSE AUCTION SALE
WINDOWS, DOORS, CABINETS
& BUILDING MATERIALS
For Dutch Sash and Door
In the Town of Morewood, Ontario.

SAT., MAY 1ST
12 NOON SHARP

Windows — Picture windows; bay windows; fixed picture windows; casment; vertical sliding windows; horizontal sliding windows; thermal windows; single glazed sashless windows. **Doors & Door Frames** — Wood patio doors; exterior wood doors; screen doors; glass doors; storm doors; pine door frames; redwood door frames; some door frames with side lights. **Miscellaneous Items** — 1976 3 ton truck with aluminum box (excellent shape); window hardware; fan hoods; shutters; wood doweling; louvres; aluminum electric wire; door locks; panel saw; saw blades; cutt off saw; counter tops; shop vacuum; cabinet doors; cheque writer; new carpet; punch clocks; interior doors; jig saw; ceramic floor tile; drills; sanders; cabinet hardware; flower boxes; steel drums; house vacuum; screen cloth; adding machines; screws & nails; plywood saw; aluminum storm doors; 2 auto. washers; window trim; dryer; toilets; stoves; stainless steel kitchen sinks; bathroom sinks; tops & fittings; vinyl floor tiles; cold-air returns; ceramic wall tile; 3'' ABS pipes; 2-14'' fibreglass boats; 1½'' ABS pipes; beds & bedrooms sets; aluminum siding & moulding; coffee tables; bath tubs; Husky ski-doo; 7'' chimney pipes for wood stoves; copper electric wire; Honda motorcycle; roofing shingles; Yamaha motorcycle; basswood flooring, electric welder; soffit; skylights 4'x4'; baseboard heaters; plus many more items
Auctioneer's Note: Be at this sale on time as there are a lot of items.

TERMS — CASH
PROP.
Dutch Sash and Door
Morewood, Ontario.
448-2629
AUCTIONEER
Murray Blair
Avonmore
346-5568

35-2

PUBLIC AUCTION
HORSES AND MACHINERY
ANTIQUES &
HOUSEHOLD ITEMS
Lot 14, Con. 3, Rideau Township, Ottawa-Carleton. 1½ miles West of North Gower on Regional Road No. 5 towards Richmond.
SAT., APRIL 24
12 Noon SHARP

Reason For Sale — Farm Is Sold

Horses — 3 Registered Belgian Mares, rising, 1-yr.-old; Registered Belgian Stud, rising, 1-yr.-old. All above horses are from U.S.A. breeding. **Machinery** — Case Backhoe 580B with extended hoe, 700 hrs.; Massey Ferguson tractor no. 1085, 2,200 hrs.; Massey Ferguson tractor no. 1085, 1,200 hrs.; Diker Forage Wagon; 2 Dion Forage Wagons; Dion Blower; Dion no. 276 Corn Harvester, single row with hay-pickup; Massey Ferguson no. 268 corn planter, 4-row; New Idea picker, 1-row; Fertilizer Spreader, P.T.O.; Kongslide Cultivator, 14 ft.; Chain Harrow, 16 ft.; Massey Ferguson no. 205 Manure Spreader; New Holland no. 357 Grinder Mixer; Kneverland Plow, 4-furrow, 3-pt.-hitch, 16''; Cockshutt no. 18 Pull Type Combine; 2 Grain Tanks; Massey no. 51 Walking Plow; 4 sided Cowan Planer, for lumber; Harness and Collars; John Deere Chain Saw; Patz Silo Unloader; Hammermill; Massey Ferguson Side Rake; Camper Trailer; Silo Winch; 1978 Kawasaki Motorcycle, 100cc; Fence Posts. **Antiques** — 1949 Chevrolet ½ ton truck, excellent shape; 2 Forest Beauty Stoves; Ox Yolk; Blacksmith Forage Tools; Telephone; Bells; 1872 Dog Power; Saddle Irons; Churn; Adds; Crocks; Cast Iron Pots; Roy Rodgers Radio; Pig Stove; John Deere Ensilage Cutter; Horse Buggy; Grain Cradle. **Household Effects** — Antique Hermyman Piano; Antique Piano Stool; Antique Music Cabinet; Set of Books of Knowledge and Book Stand; Wall Lamps; Cuckoo Clock; Mantel Clock; Large Office Desk; Typewriter Desk; Portable Typewriter; Wall Mirror; Antique Table; Antique Crocks; Lanteric Stove; Large Wooden Wardrobe; Mortil Lamp; Small Chrome Table; Kitchen Chairs; 2 Living Room Sets; Wicker Chair; China Cabinet; Living Room Lamps; Dishes; 2 Ash Tray Sands; End Tables; Youth Beds; Dresser Lamps; Dishwasher; T.V.; Lazy Boy; Heavy Blankets; Bed Spreads and Sheets; Antique Kitchen Tables; Beds; Dressers; Drawers; Baby Crib. **Set of 6 Royal Commemorative King Edward VII and Queen Alexandria Pressed Back Chairs. (Sold subject to reserve bid).** Other articles too numerous to mention.

TERMS OF SALE — CASH
Or Certified Cheque
Canteen — North Gower Lions Club
PROP.
Mr. & Mrs. Rolland Shouldice
RR3 North Gower, Ont.
613-489-3808
AUCTIONEER
Ken McNeely
RR3 Kemptville, Ont.
613-258-5988

34-1

SUNDAY AUCTION
SARA'S FLEA MARKET
Hwy. 2, East, Ingleside
Phone 537-2306
APRIL 25
1 P.M.
(Preview 9am)

Mahogany, walnut and oak furniture in dining and bedroom sets, also choice parlour tables, cedar chests, chairs and other single pieces, dishes, antiques, collectibles.

EVERY ITEM CHOICE
NO JUNK
TERMS — CASH
Cheque, Visa
AUCTIONEER
Harold Ball

34-1

TOWNSHIP OF WINCHESTER
NOTICE
RE: DOG LICENCE FEES

Mr. Cecil Somerville has been appointed to collect dog licence fees in the Township of Winchester and will be calling on all residents for that purpose. 1982 fees are as follows:

One male or spayed female dog	$8.00
One unspayed female dog	$12.00
Each additional dog, male or female per household	$12.00

Glenn MacGregor, Clerk,
Township of Winchester,
Morewood, Ontario.
34-1

Complete Dispersal



Grade Holstein Herd
of
LUCIEN HAMELIN
Dalkeith, Ontario
will be sold at
FAWCETT'S SALE ARENA
Winchester
on
Friday, April 23
12:00 noon

40 head selling: 26 cows, in all stages. 8 bred heifers, sired by unit, pasture bred for May 15 to June 15. 4 two-year-old heifers open. 2 open yearlings.

Sale Manager's Note: The bred heifers are large and in excellent condition, weighing about 1150 lbs. Most of the cows and all of the younger stock are sired by unit sires.

The entire herd has been innoculated for I.B.R. on the farm.

Herd Free Listed For Brucellosis.

Some consignments will be accepted for this sale.

FAWCETT BROTHERS
Sale Managers
Winchester
Allison 774-3610 — Ralph 774-5710

EASTERN HOLSTEIN SALES INC.
Eastern Spring
Showtime Special
Saturday, April 24
12 noon
held at
EASTERN HOLSTEIN SALES ARENA
R.R. 1, Cardinal, Ontario

SELLING 40 HEAD of top Holsteins selected for their combination of type and pedigree consigned by some of the foremost breeders in Eastern Ontario. Headliners for this sale include: From **Locus Lane Farms, Maitland,** a truly outstanding daughter of Tammies Elevation Bill out of a VG Dutch Croft Fury Lad with 178-177 BCA. Next dam: GP 2 star with over 19,400 lbs. milk 4.3% test. She sells fresh with her second calf. Her first lactation was: 2 y. 4 m. 305 d. 12,802 lbs. m. 3.9%, 500 lbs. fat, BCA 136-145.

- Also from **Locus Lane**, a fresh Medowlake Criterion R selling fresh with her first calf and milking heavy. Her dam is a GP Dutch Croft Fury Lad with 199-206 BCA. Next dam: GP 3 star brood cow with over 20,000 lbs. milk. Next dam: VG with over 20,000 lbs. milk.

- From **Frank and Kay Casselman, Chesterville** comes a fresh daughter of Nelacres Johanna Senator classified GP with first calf. Her record: 2 y. 1 m. 301 d. 11,647 lbs. m. 3.7%, 431 lbs. f. (in Progress). Projected to 132-133 BCA. Dam is a VG Admiral Citation with a 4 y. record of 305 d., 19,540 lbs. m. 3.61% 704 lbs. f. BCA 174-170. Next dam: a VG Rockman with 20,211 lbs. m. 4.1%, 829 lbs. f., 172-192 BCA. This is a beautifully uddered Senator daughter, a potential VG. She represents three of the best breeding bulls at Eastern Breeders: Senator, Admiral and Rockman.

- **Al Gregory, South Mountain** consigns a VG Admiral Citation with 148-152 BCA. She sells fresh and is milking very heavy. This is a top daughter of Admiral Citation that is a potential Excellent.

- **Cherryvale Farms, Finch** sends an extremely good uddered daughter of Tammies Elevation Bill fresh with second calf. She finished her first lactation with a tremendous test and is from one of Cherryvale's top cow families that has high test throughout the pedigree.

Most of the animals selling are either fresh or springing and are sired by Senator, Admiral, Elevation Bill, Unique and Willow Farm Rockman Ivanhoe.

Immediately following the sale will be our **REGULAR MONTHLY CONSIGNMENT SALE** featuring fresh and springing cows and open heifers. Consignments are still being accepted for this sale. Please give Bob or Gordon Dodge a call at 657-4712 or Ralph MacKenzie 984-2027.

Sales Managers and Auctioneers
EASTERN HOLSTEIN SALES INC.
R.R. 1, Cardinal, Ontario
Telephone 657-4712
Robert Dodge — Lloyd Wilson — Gordon Dodge

In Memoriams

IN MEMORIAM

FERGUSON — In loving memory of a dear daughter and sister Linda, who passed away suddenly April 24th, 1971. Age 17 years.
There is always a lonely heartache
And often a silent tear,
But always precious memories
Of the days when you were here.

Sadly missed and forever remembered by Mom, Dad, Earle and Karen
34

IN MEMORIAM

THOMPSON — In loving memory of a dear brother, Ronnie who passed away suddenly April 26, 1980.
In our hearts you will always stay
Loved and remembered every day
You left too quickly to say good-bye
But memories of you will never die.
Softly within the shadows
You heard a gentle call,
And taking the hand that was offered
You gently left us all.
Some day we hope to meet you,
Some day, we know not when
We shall meet in a better land,
Never to part again.

Sadly missed and ever remembered, Sister Linda Brother-in-law, Ian Coulthart
34

IN MEMORIAM

THOMPSON — In loving memory of a dear uncle, Ronnie Thompson, who passed away suddenly April 26, 1980.
The month of April comes with regret,
It brings back a day we will never forget
We had an uncle, we were proud to own,
How much we miss him will never be known,
But with all our tears and heartaches,
There is one thing that makes us glad
That we had him to share with us
The wonderful years we had.

Lovingly remembered by Nephews, Dale & David Coulthart

IN MEMORIAM

THOMPSON — In fond and loving memory of our dearly beloved son, Ronnie, who passed away suddenly on April 26, 1980.
Your end came sad and sudden,
No time to say good-bye
You were gone before we realized
And only God knows why.
Our hearts still ache with sadness
And silent tears still flow,
For what it meant to lose you,
Only God will ever know.

Sadly missed and every remembered by Mom and Dad

IN MEMORIAM

BAILEY — In loving memory of a dear husband, father and grandfather, James Bailey, who passed away April 18, 1977.
Time speeds on, five years are gone,
Since death its gloomy shadow cast
Upon our happy home, where all was so bright
And took from us a shining light
We miss that light, and ever will
His vacant place none can fill.
Here we mourn, but not in vain.
For in Heaven we will meet again.

Lovingly remembered Greta, Shirley, Harry Kevin & Darren

IN MEMORIAM

THOMPSON — In fond memory of a dear brother and uncle, Ronnie, who passed away suddenly April 26, 1980.
His smiling way and pleasant face,
Are a pleasure to recall;
He had a kindly word for each
And died beloved by all.
Some day we hope to meet him
Some day, we know not when,
To clasp his hand in the better land,
Never to part again.

Ever remembered by Donnie, Mary and Ryan

IN MEMORIAM

LOUGHRIDGE — In loving memory of a dear husband, father and grandfather, Harold (Gus) who left us suddenly April 19, 1979.
This month comes with deep regret,
It brings back the day we cannot forget
You left too quickly for our good-bye
But memories of you will never die.
Death sometimes comes to let us know
We love more deeply than we show
In our hearts you will always stay
Loved and remembered everyday.

Sadly missed along life's way Jean & Family

VISIT
MANE-WING STUDIO
R.R. 2, Ingleside
PAINTINGS
POTTERY
SCULPTURE
Libby Peterson
Phone — 537-2685
OPEN MAY thru DEC.
JANUARY TO MAY
BY APPOINTMENT ONLY!

Cards of Thanks

CARD OF THANKS

I would like to express my sincere thanks to my family and friends for their cards and visits while I was a patient in Winchester District Memorial Hospital. Special thanks to Dr. D.K. MacMillan and Dr. Diemert, nursing staff on second floor, Rev. D. Davidson and visiting clergy.

Bernard McLean
34

CARD OF THANKS

I would like to extend special thanks to all my friends, relatives and clergy who sent me gifts, flowers, cards and visits while I was a patient in Winchester District Memorial Hospital. Also thanks to all the nursing and doctoring staff who took such wonderful care of me and made my stay a pleasant one. Thanks to all.

Stella Parker
34

CARD OF THANKS

We would like to thank our friends and relatives who attended our 40th Wedding Anniversary celebration. You have made us very happy. We also would like to thank our family and everyone who helped in any way. Thanks to all for the lovely cards and special gifts. Your thoughtfulness is very much appreciated and will always be remembered.

Thelma and Gordon McRae
34-1

R. KEITH MacMILLAN, LTD.,

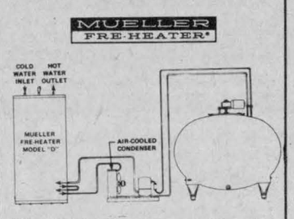

When you add a Meuller Model-D Fre-Heater to any bulk milk cooler.
1) Free Hot Water
2) Heats milk house depending on quantity of milk cooled each time.

SALES & SERVICE
FINCH — 984-2844

Cards of Thanks

CARD OF THANKS

The Chesterville Women's Institute wishes to acknowledge with grateful appreciation the work that Chris Brown has so willingly performed for the 4-H Clubs. Her interest and enthusiasm has increased the number of girls participating in these worthwhile clubs which provide an opportunity for young girls to work together while developing certain skills. Many thanks also to her assistant, Judy Buske. 34-1

CARD OF THANKS

My sincere thanks to my family, relatives and friends for their cards, phone calls, treats and visits while I was a patient in the Ottawa Civic Hospital and since my return home. Your thoughtfulness will always be remembered.

Stuart Mattice
34

Wedding

WEDDING ANNOUNCEMENT

Mrs. Hilliard Shaver is pleased to announce the forthcoming marriage of her daughter, Susan to David Bird, son of Syd and Sylvia Bird of Chesterville. The marriage will take place Sat., June 5, 1982 at Chalmers United Church, Finch, Ont. 34

Birth

BIRTH ANNOUNCEMENT

McINTOSH — Brent and Elizabeth (Locke) joyfully announce the arrival of Wendy Laurenne, March 31, 1982 at the Riverside Hospital, Ottawa. A special birthday present for her sister Marissa. 34

Finch township talks garbage

BERWICK (Staff) - The topic of conversation at last Monday evening's Finch Township council meeting was garbage.

Councillors are concerned the amount of garbage going into the township dump is far in excess of what the township residents generate and that truckloads from outside the township are finding their way to already-overcrowded site.

Roads superintendent Reg Burd told council the arrangement suggested by Ministry of the Environment for dumping (the layout pattern at the site) is not working and residents are dumping refuse up to the edge of the driveway. The capacity of the site has been drastically reduced, he explained.

As well, clerk-treasurer Arnott Empey, having viewed the dump site, said he felt there was far too much garbage at the dump for only the township residents; the amount of garbage in a week is roughly equal to that of the city of Cornwall.

Councillor Floyd Dingwall noted he had seen the truck of a township resident hauling large quantities of drums of refuse which, he believed, originated outside the township.

Archie Byers, another councilman, suggested the placing of a township employee at the dump to monitor all comings and goings with a view to controlling the dump for township residents only.

Mr. Burd noted he had turned away three residents of Roxborough Township instructing them to take their refuse to the Roxborough dump whereupon the parties told him their dump was locked up. (He added he had followed one of the parties and their dump was not, in fact, locked).

Armand Gibeault told the other members of council if they wish to post a man at the dump, this is the time, with spring clean ups being done in the advent of the good weather. "It's not going to get any better" he added.

Council concluded the discussion with the decision to post a man from the roads department at the gate Monday through Friday and to hire a part time person for Saturdays.

Through its services to patients, the Canadian Cancer Society helps to soften the impact of cancer for patients and their families. This work, encompassing a range of services from dressings to lodge facilities, relies on public support. Your generous donation to the Society at campaign time will assist these programs.

LARRY D. COTTON ASSOCIATES LTD.

Countryside Planning Consultants

Wishes to announce the opening of an office in Winchester for the purpose of practising urban and rural land use planning.

P.O. Box 330
613-774-3183

549 Main St.
Winchester, Ontario.
K0C 2K0

35-2

PRESBYTERIAN MISSION WEEKEND

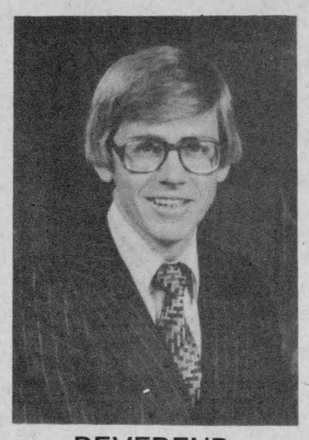

REVEREND GLEN DAVIS

APRIL 23 - 25

The Reverend Glen Davis, Secretary for Mission Education from the Board of World Missions of the Presbyterian Church, will be the guest speaker at a Special Mission Weekend in Glengarry Presbytery. Services will be held in Martintown on Friday evening, Tagwi High School on Saturday afternoon, and in St. John's, Cornwall on Sunday evening at 8:00 p.m.

The Reverend Davis was born in Sydney, Nova Scotia and educated at Sydney Academy, McGill University and Presbyterian College in Montreal. He has worked under the auspices of the Korean Christian Church in Japan for 15 years, and in 1973 was called to be pastor of Fukuoka Korean Church, the first time a Canadian missionary was asked to assume the responsibility of a self-supporting church in Japan. On Friday evening the focus will be on Home Missions, the Saturday Youth Rally will feature the work of the missionary, illustrated by a slide presentation and simple Japanese songs, and Sunday evening the emphasis will be on Overseas Missions.

There's a new sign
SPRINGing up



WE NEED LISTINGS!
Thinking of selling?
NOW, is the time
Ask one of our sales agents for a **FREE** market analysis

Al Loynachan.....346-2036
Lorraine Lefebvre....448-2454
Larry Stevens.....448-2875
Irwin Holmes.....774-2434
Tony Welland.....984-2273
Lynn Eccles.....989-2290
Moe Robinson.....821-2234

We have interested buyers in all types of property.

NORTH AMERICA'S NUMBER 1 TOP SELLER, CENTURY 21™

Century 21® Mcintosh & Proulx REAL ESTATE LIMITED member broker

1741 ST. LAURENT BLVD. OTTAWA 523-8020
504 MAIN ST. WINCHESTER 774-3990

ANNOUNCEMENT

For more personal service to my customers I am now an independent Real Estate Broker.

For your Real Estate needs call me at **984-2227.**

I will continue to give the good, personal service that you my customers have become used to over the past few years.

PHONE FOR OUR MOST RECENT LISTINGS IN YOUR AREA

WALLACE MORRIS REALTOR
FINCH — 984-2227

Put yourself on the Panasonic Cheque List.

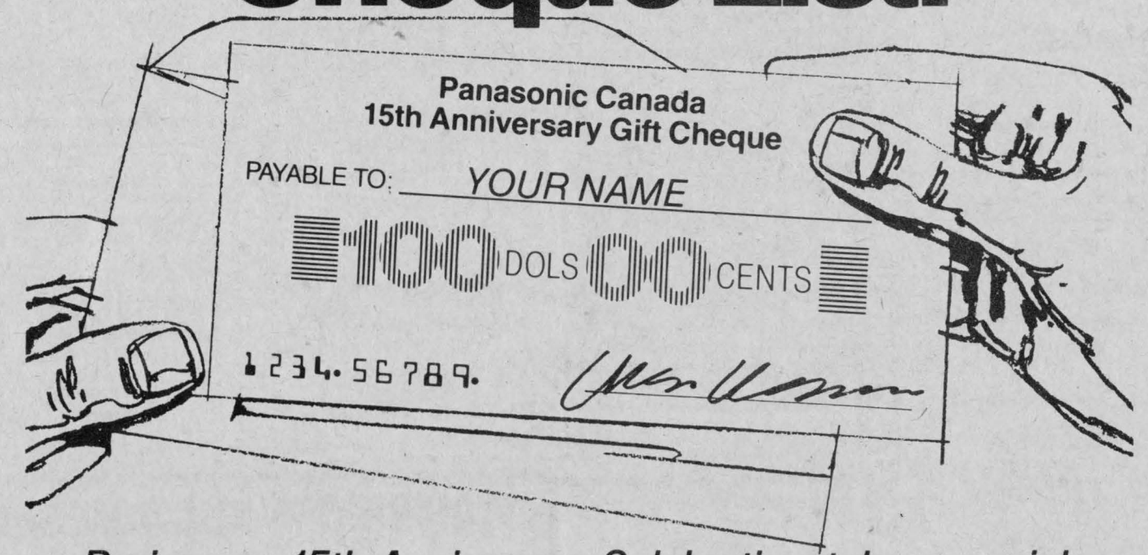

During our 15th Anniversary Celebration, take your pick from over 30 current models and pick up $100!

Panasonic celebrates a decade-and-a-half of progress this year. And by way of saying "Thankyou Canada", we've lined up something special.

Ten of our most popular 20" and 26" Panasonic Color TVs. Ten of the latest Panasonic VHS Video Recorders. Plus five VHS Color Video/Sound Cameras to match.

TECHNICS IS JOINING IN TOO, with "Science of Sound" stereo cassette receivers, and several impressive hi-fi component systems.

Over 30* current Panasonic and Technics products in all. And if you buy any one by May 31, 1982, we'll send you a gift cheque for $100.†

So get full details and make your best deal at a participating Panasonic or Technics dealer, soon. And put yourself on our 15th Anniversary Cheque List.

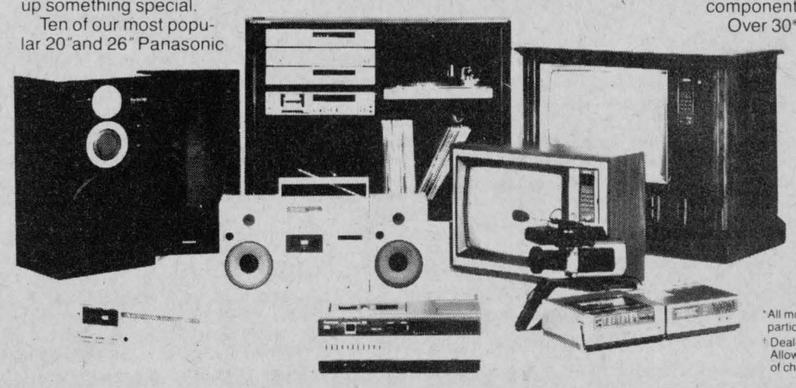

*All models may not be available at every participating store
† Dealer-validated proof of purchase required. Allow 4-6 weeks after offer expires for processing of cheque

master charge VISA

Panasonic/Technics
AT THESE PANASONIC/TECHNICS DEALERS

Benoit Furniture Ltd.
CRYSLER — 987-2012

SAVINGS
FROM
BROOKSHELL

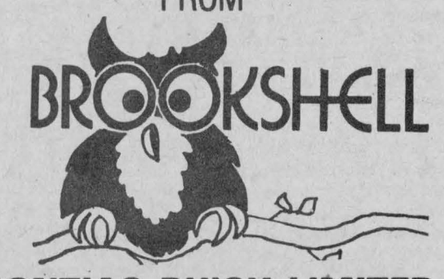

PONTIAC BUICK LIMITED
1236 Brookdale Ave. N., Cornwall, Ont.
SALES - SERVICE - LEASING & DAILY RENTALS
& BODY SHOP

1979 CHEVROLET CHEVETTE — 4 door, 4-speed, 4 cylinder, 57,000km. Includes one year warranty. Stock No. 2008A..... **$4,900.**
1979 VOLKSWAGEN — 4 door, 4 cylinder, 4-speed,. Includes one year warranty. Stock No. 2026A..... **$5,900.**
1978 BUICK SKYLARK — 2 door, 305 V8, automatic, 68,000 km. Includes one year warranty. Stock No. 2112A..... **$4,475.**
1979 FORD MUSTANG — 4 Cylinder, standard shift, includes one year warranty. Stock No. 1336C..... **$5,900.**
1979 FORD FAIRMOUNT — 2 door, 6 cylinder, includes one year warranty. Stock No. 2051A..... **$4,450.**
1979 OLDSMOBILE DELTA 88 — 4 door, fully equipped including air. 50,000km. Includes one year warranty. Stock No. 2026A..... **$7,400.**
1980 PONTIAC PARISIENNE — 4 door, 33,000 km. Includes one year warranty. Stock No. 2014A..... **$7,700.**

GENERAL MOTORS BEST Triple Crown Award Dealer
BANK FINANCING AVAILABLE

SAVINGS PHONE **932-1724**

$ G.M. 36 Months Continuous Protection Plan Available

JOHN A. ALLISON
REAL ESTATE BROKER
MORRISBURG, ONT. PHONE 543-2044
RESIDENCE - 543-2989

CHESTERVILLE — New Listing. 2 bedroom bungalow on large lot. L shaped living-dining room, kitchen and bath. Full basement. Attached single car garage and paved drive. Call for appointment.
MORRISBURG AREA — 3 bedroom brick and frame bungalow on lot 150 ft. x 180 ft. Living room, kitchen-dining area, 4 pc. bath. Full basement. Convenient location on Highway 31. Asking $30,500.
IROQUOIS AREA — Modern brick bungalow on lot 200 x 150 ft. Kitchen, dining area, living room, 3 bedrooms, bath on main floor. Finished basement with family room, playroom, 4th bedroom, laundry area with shower stall. Double detached insulated garage. Central vac system. Vendor will take back mortgage at 14 per cent with $35,000 down. Asking $61,500.
MORRISBURG — 1½ storey home in quiet location, convenient to shopping, etc. 2 bedrooms, kitchen, living room, dining room, bath. Newly converted to gas heat plus wood burning stove. Garage. Asking $36,000.
WINCHESTER — Brick bungalow in excellent condition, located on lot 85 ft. x 110 ft. 3 bedrooms, eat-in kitchen, living room, dining room, 4 pc. bath and family room. Attached garage. Well landscaped. Call for further details.
MORRISBURG — 3 bedroom bungalow with split entry, on lot 65 ft. x 100 ft., in choice residential area. Living room with full wall fireplace. Dining room with patio doors to deck. Basement family room with bar area. Laundry Room. Asking $57,900.

Dale Beckstead..... 535-2103
Rita Michielsen..... 652-2491
Leon Marcellus..... 448-2444



The Seaway Valley Presbyterial United Church Women celebrated its 20th anniversary at Ingleside United Church last Wednesday night. About 200 people attended the day's activities, which included the annual meeting, dinner and a slide-show on China by guest speaker Dr. Stewart Allen, a former Chinese missionary. From the left, Edith Jenkins, president of Seaway Valley Presbyterial UCW, Dr. Allen and Mrs. Allen and Janet Milnes, president of Ingleside Trinity UCW.
record photo - larkin

Doctor describes trip to China at meeting

INGLESIDE (Staff) - A slide show on China was featured last Wednesday night at Seaway Valley Presbyterial United Church Women's (UCW) 14th annual meeting held at Ingleside's Trinity United Church.

The show was presented by Dr. Stewart Allen, who spent three weeks in China last May. Dr. Allen, a Cardinal resident now living in Brockville, lived in China for 22 years, from 1929 to 1951, working as a medical missionary for the United Church of Canada.

The slides showed factories, communes and the two hospitals he ran in the southwest part of China. Dr. Allen told the audience he was kept in solitary confinement for eight months when the communists came to power in 1951, then deported.

The Chinese government have renovated many tourist attractions in the city, including pagodas, Dr. Allen said. The colorful temples are the home of good spirits who watch over the city and aren't lived in, he added.

The government owns and operate taxis in the cities and the fare is 30 cents per kilometre. However, the most common method of travelling is by bicycle. There are more than three-million bicycles in Peking, he said, and only about 3,000 automobiles.

Dr. Allen travelled with a group of 16 other Canadians, most of them former missionaries who worked in China. The group visited two of the seven wonders of the world, The Great Wall and a 97-metre Buddha cut into a mountain.

The slide show concluded a busy day at Trinity United, which was also celebrating the 20th anniversary of the UCW United Church Women (UCW) in Canada. The Ingleside Trinity UCW served dinner, which was highlighted by a huge four-layer birthday cake.

The 200 members were welcomed by Mrs. Edith Jenkins, current president of Seaway Valley Presbyterial UCW and by Mrs. Janet Milnes, president of Ingleside Trinity UCW.

The Seaway Valley Presbyterial UCW is the parent organization for about 61 UCW groups in the three United Counties, Prescott and a portion of Grenville. The purpose of the UCW is to provide a medium to express loyalty, and devotion to Jesus Christ in Christian witness, study, fellowship and service.

Rev. E. Earle conducts church services

(Special) - The Rev. E. Earle Eaton conducted church services in Winchester and Mountain last Sunday. In the afternoon Mr. and Mrs. Eaton were in Ottawa, where Mr. Eaton chaired a public meeting of Canadian British Israel Association, of which he is vice president.

In the course of the week Mr. Eaton was in Ottawa for meetings of Alcohol and Drug Concerns and Church Camping Committee, in Cornwall for meetings of Cornwall Christian Council and Cornwall Housing Corporation; and at Winchester for meetings of Inter-Agency and Hospital Chaplaincies; also in Cornwall for a Gospel Fellowship Prayer meeting.

Pastor George Prosser of Bobcaygeon and Pastor Gunther Benjechek of Niagara Falls were recent visitors in Chesterville.

Enrich your life..keep your heart healthy, watch your diet, don't smoke, exercise regularly and support your "Heart Fund".

Drilling at quarry prompts resident to complain

BERWICK (Staff) - An angry ratepayer's telephone call at 3:45am last Friday informing Finch Township reeve, Ralph MacKenzie of drilling at a nearby quarry prompted an inquiry to the Ministry of Natural Resources, which controls such operations.

The township does not have a noise bylaw, according to the clerk-treasurer, Arnott Empey and thus the township turned to the Ministry of Natural Resources which administrates the operation of pits and quarries in the province.

The drilling took place at the St. Albert quarry of Art Blair Construction and Mr. MacKenzie related he had telephoned Mr. Blair to confirm the report of the township resident who had called. Mr. Blair said, yes, he had been drilling but had never intended to work as late as he did.

Mr. MacKenzie also expressed the possibility the noise presents an environmental infraction and could thus be the responsibility of the Ministry of Environment.

At present, said Mr. MacKenzie, council are awaiting a call from Dave Willis, the pits and quarries inspector for the district.

Dave Willis, when contacted Tuesday, explained the hours of industrial operation are the responsibility of the individual municipality and must be enacted through a bylaw.

Noise, however comes under the jurisdiction of the Ministry of Environment, he said. He noted noise problems are difficult to pin down, however, since physical barriers, wind, background noise, nuisance value and many other factors can come into play.

In this particular instance, he explained, a misunderstanding between the pit operator and an overly enthusiastic employee were the cause of the disturbance noting Mr. Blair is, overall, a highly responsible operator.

Mr. Empey read council a letter he received from the post office, in answer to a complaint he submitted concerning the length of time mail takes to have the items travel from Berwick to Cornwall to Ottawa to Crysler. Somehow, he said, mail from Toronto requires only one day while that from Crysler, eight.

CHESTERVILLE HYDRO
METER READER WANTED

The undersigned will accept applications for the position of Meter Reader with the Chesterville Hydro System. Applications should be made in writing to the undersigned by **2:00 P.M., Friday, April 23, 1982.**

G.P. Thompson
Secretary Treasurer
34-2

WARD MALLETTE
CHARTERED ACCOUNTANTS
Providing services in the areas of:
— Financial statement preparation
— Personal and corporate taxation
— Farm tax returns
— Farm sales and interfamily transfers
— Bookkeeping services
Municipal Buildings 774-3549
Winchester, Ontario. 774-3403

BROWNLEE FUNERAL HOME
ESTD B 1905
FINCH
AMBULANCE SERVICE
984-2234

THE INSULATION SHOP
SAVE ENERGY IN STYLE!
MADE-TO-MEASURE, FULLY-INSULATED WINDOWS ELIMINATE GAPS AND DRAFTS ... PAY FOR THEMSELVES IN FUEL SAVINGS.
CALL ANDY BOWERS AT
543-2995
TO ARRANGE FOR A **FREE ESTIMATE**
OR DROP INTO OUR SHOWROOM IN THE **MORRISBURG SHOPPING CENTRE**
AND SPEAK TO ONE OF OUR HELPFUL STAFF
Open Mon. to Friday and Saturday til 3:00
REPLACEMENT WINDOWS
CGSB ONT. -420

SUGAR & SPICE
BULK FOOD STORE
MOREWOOD AREA
448-2046
WE WILL CLOSE AT 4PM ON SATURDAY, APRIL 24
LINDA COULTHART, PROP.

TOWNSHIP OF OSNABRUCK
PUBLIC TENDER
The following surplus items are being offered for sale by public tender:
1973 Ford ½ Ton Pickup Truck
1973 Ford 5 Ton Cab & Chassis
1968 Ford 5 Ton Cab & Chassis
1969 Dump Box with Hoist
1966 Brantford Sander
Sealed bids clearly marked Tender for Surplus Equipment will be received by the undersigned up until 12:00 noon, Friday, April 30, 1982. Specifications for bidding should be obtained from the Township of Osnabruck prior to bidding. The above equipment may be viewed at the township Works Yard at Osnabruck Centre during regular working hours.
Highest or any bid not necessarily accepted.
Blair Watson
Road Supt.
34-1

PROFESSIONAL DIRECTORY
KINKAID AND LONEY MONUMENTS
Smiths Falls, Ontario
Monuments erected anywhere in Eastern Ontario
Smiths Falls 283-3480 Morrisburg 543-3184
Chesterville Area
GERALD HOLMES
Evenings — 774-3544
Authorized Dealer For
ROCK OF AGES MEMORIALS
Sept. 81

24 AUTHORIZED DEALER FOR:
PICHE BROS.
Raingutter & Siding Systems Ltd.
ENERGY SAVING . . . HOME IMPROVEMENTS
ALL MATERIALS AND WORKMANSHIP GUARANTEED



Let us prepare you and your families Tax Returns
"We cater to the farmer"
Harvey and Sheppard Reg'd
563 St. Lawrence St. 774-2738
• WINCHESTER •

NUDESSE!



NEW PAINLESS HAIR REMOVAL
Our NEW COSMETIC method is designed for the person who is sensitive or had medical problems as well as the highly skeptical woman or man.
All unwanted hair will be removed gently and expertly from the face, legs or body with your first visit leaving your skin beautifully heathly and silky.
Call For FREE CONSULTATION
HE & SHE
HAIRSTYLING SALON
Moulinette Rd.
Long Sault
(Below Beckers)
TEL.: 534-2646
LORNE & DEBBIE ROBINSON 26tf

CONSEIL DES ECOLES SEPAREES CATHOLIQUES DES COMTES DE STORMONT, DUNDAS & GLENGARRY
COUNTY ROMAN CATHOLIC SEPARATE SCHOOL BOARD
IL DOIT CROITRE HE MUST GROW
KINDERGARTEN & JUNIOR KINDERGARTEN REGISTRATION
— ENGLISH SECTION —
1. Registration will take place during the months of April and May. Refer to dates next to school.
2. Junior Kindergarten (half-day program) - Child must be four years of age by December 31, 1982.

Kindergarten (half-day program) - Child must be five years of age by December 31, 1982.

REGULAR ENGLISH SCHOOL
MAY 10 and 11
ST. MARY'S SCHOOL
CHESTERVILLE, Ontario.
Principal: Mrs. Sheila O'Connor
Tel: 448-2158

Please phone the school prior to the registration date to reserve a time so that you won't be kept waiting.

For more information, please call the school or principal or:
Mr. Bernard Warner
Superintendent of Schools
Tel.: 933-1720
35-2

UNITED COUNTIES STORMONT, DUNDAS AND GLENGARRY
NOTICE OF PROPOSED BY-LAW
UNITED COUNTIES OF STORMONT, DUNDAS AND GLENGARRY

Notice is herby given, as required by Section 301 of The Municipal Act, R.S.O. 1980, that the Council of the Corporation of the United Counties of Stormont, Dundas and Glengarry proposes to pass a By-law for widening, altering or diverting the following highway which is under the jurisdiction of the Counties:

County Road No. 7 (Main Street North), at its intersection with County Road No. 37 (Queen Street) in the Village of Chesterville.

The Council will hear any person who claims that his land will be prejudicially affected by the By-law, and who applies to be heard prior to May 12, 1982.

Dated at Cornwall, Ontario, this 5th day of April, 1982, for publication on April 14, April 21, April 28, and May 5, 1982.

R.J. Lapointe
Administrator and
Clerk-Treasurer
36-4

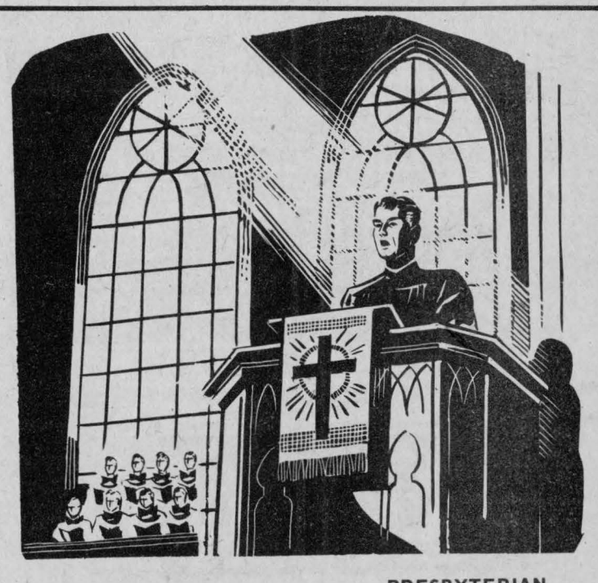

SUNDAY SERVICES

CHRISTIAN REFORMED CHURCH
Williamsburg, Ontario.
Minister: Rev. Wieger DeJong
SUNDAY, APRIL 25, 1982
9:30 a.m. — Morning Service
2:30 p.m. — Afternoon Service
Nursery provided during both services.
You are invited to worship with us.
May 1982

UNITED CHURCHES
Chesterville — Morewood
Minister: Rev. L.M. Ferguson
SUNDAY, APRIL 25, 1982
Morewood — 9:30 A.M.
Chesterville — 11 A.M.
EVERYONE WELCOME
December 1982

HOLY TRINITY ANGLICAN CHURCH
Rev. J.D.A. Dobson
774-2236
SAT., APRIL 24
8 P.M.
Parish Mission led by the Rev. Roger Briggs. Holy Communion followed by a workshop at St. Peter's, South Mountain.
SUNDAY, APRIL 25
10:00 A.M.
Holy Communion followed by a workshop at Holy Trinity, Chesterville.
March 1982

CHESTERVILLE CHRISTIAN FELLOWSHIP
13 Albert Street
Pastor: Rev. R.S. Bombay
448-2084
SUNDAY, APRIL 25, 1982
10:00 A.M.
Family Bible Hour
11:00 A.M.
Morning Service of Worship
"Success in the Christian Life" (1)
7:30 P.M.
"Examine Yourselves"
May 1982

PRESBYTERIAN CHURCH
Dunbar
Minister: Eric G. Bonfield
BA, B, TH, MA
Tel.: 543-2160
SUNDAY, APRIL 25, 1982
9:30 A.M. — Sunday Service
9:30 A.M. — Sunday School
EVERYONE WELCOME
April 1982

PRESBYTERIAN CHURCH
Morewood
St. Andrew's, Chesterville
Minister: Bert de Bruijn
Phone: 448-2516
SUNDAY, APRIL 25, 1982
Chesterville
9:45 A.M. — Sunday Worship
11:00 A.M. — Sunday School
Morewood
11:15 A.M. — Sunday Worship
Sunday School
Come Expecting
Leave Rejoicing
May 1982

ST. MARY'S CATHOLIC CHURCH
Chesterville
Pator: Rev. J. Appelman
SUNDAY, APRIL 25, 1982
Holy Mass
Saturday — 7:30 P.M.
Sunday — 9 & 11 A.M.
Weekdays — 9 A.M.
September 1982

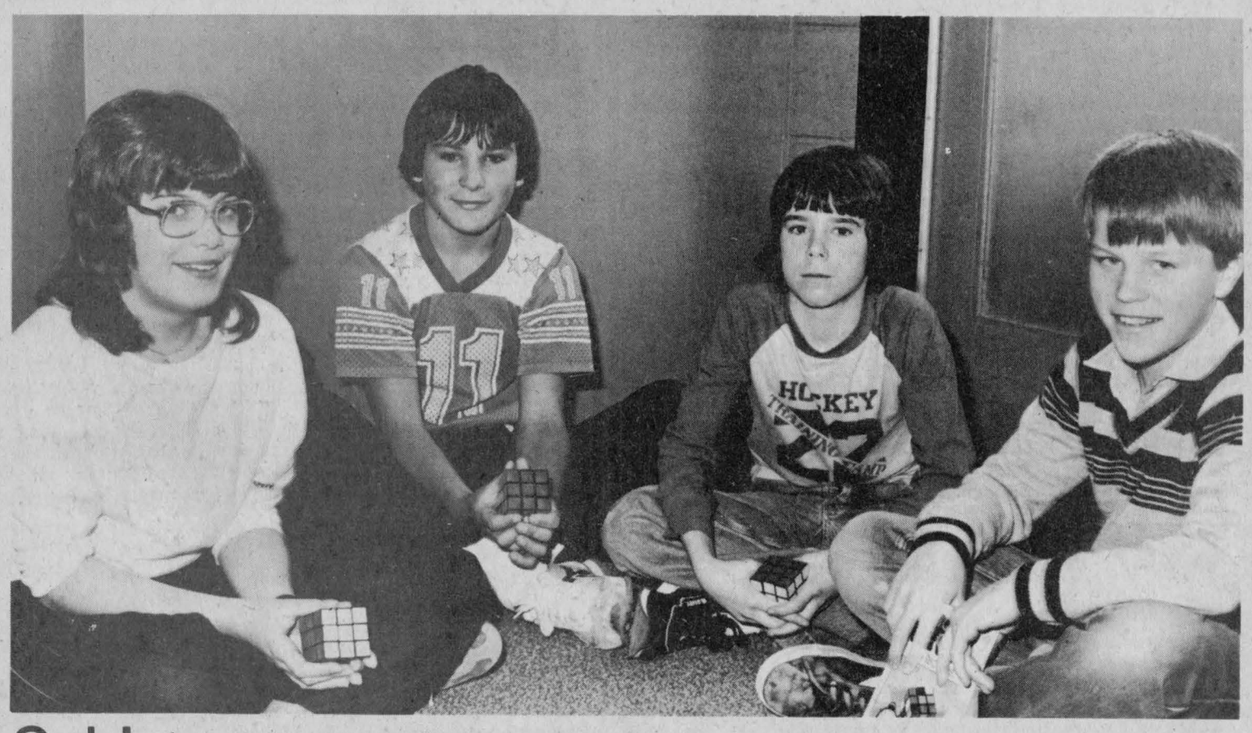

Cubists compete

Maple Ridge sent a team of budding mathematicians to the United Counties Science Fair Saturday in Cornwall. The would-be world champion Rubik's Cubists are Tracy McMillan, left with a best time of 2:29.8; J.D. VanNoy, 2:10; Terry McIntosh, 1:55; and Cameron Sneider, who placed ninth of 130 entries overall and fourth in the Juniors with 1:11.

record photo - brown



We're the best!

Maple Ridge science quiz team took first place in the Junior Division (elementary schools) at the United Counties science Fair held last weekend. The team last year missed the honor by only question. This year the two teams with wins in three of three games, went on to the championships. Maple Ridge's team consists of, front row, left to right, Danny Gibson, Joanna Kerr, Roxanne Beckstead, Bobby VanNoppen and back row, Dave Barkley, Andrew Sommerhalder, Michael LaSalle.

record photo - brown

Dropping non-credit courses proposed at SD&G meeting

CORNWALL (Staff) - Summer non-credit courses offered by the SD&G County Board of Education could be discontinued next year as a result of a re-allocation of funds by the Ministry of Education.

Under the new system, the board will receive grants only for credit courses, plus money to cover the heating and lighting costs of running non-credit courses. The only way to continue the program, education director Roger Leblanc said during a board meeting last week, would be to charge students between $45 and $65 per course.

The board anticipated the change in funding and as a result didn't organize the usual number of non-credit courses for this summer, he noted.

In other business, the board's five-year plan to implement the requirements of special education legislation Bill 82 is nearly completed and will be submitted to board trustees for approval sometime this month, Mr. Leblanc said.

The bill requires boards of education to provide full education to all children, even those who are severely handicapped. The plan will likely be dealt with by the full board at a special meeting soon, in order to have it submitted to the ministry by May 1.

Lesley Kinstler, 15, of Cornwall Collegiate and Vocational School, has won the board's Terry Fox plaque and $100 it was also announced at the meeting.

Lesley, an amputee, has competed at national track and field events, setting Canadian and world records. She manages school teams, leads a Brownie group, and is an active swimmer, holding lifeguard qualifications.

Trustee Bill Lasalle noted that the seven applicants, whose ages range from nine to 18, were all deserving winners, adding, some candidates were more disabled than others and this made the selection difficult.

Criteria used to choose the winner included the candidate's attitude, disability, activity, effort to help others, vigor and determination, and school spirit.

The board agreed at the meeting to make a $25 donation to the St. Lawrence Valley Agricultural Society for the Williamstown Fair and authorized Mr. Leblanc to provide similar donations to other United Counties Societies which request funds.

The board also gave permission to reunion organizers from Avonmore High School and Seaway District High School to obtain special occasion permits so they can serve wine during their reunions this year.

In other business, trustees passed a motion to send a cable to the government wishing Canadians happiness on the proclamation of our new constitution. Trustee Lucien Chenier, however, complained the motion proposed by trustee Eugene Legault was out of order because it was political and it wasn't on the agenda.

The once-a-year drive for heart dollars means our all-year fight against heart disease - please give.

MOTHER'S DAY
MAY 9TH.



THE BROOKSLYN
CHESTERVILLE • 448-2804

the co-operators
Insurance Services

Lyle E. Smith
Sandi Smith
Sales Representatives
Armstrong Place
Box 537
Chesterville, Ontario
K0C 1H0
Bus.: 448-3300

Life, Auto, Home, Commercial, Farm

FLOURS SPICES CANDIES COOKIES
4 KINDS PEANUT BUTTER
SUGARS TEAS COFFEES
DRIED FRUIIT JAMS PIE FILLINGS

Make your own
Macaroni
& Cheese
With these Specials from April 22 to 28



Lancia Macaroni ..... .64 lb.
Cheese Powder ..... 1.59 lb.

Have you seen our STOWAWAY GIFT JARS available individually or as a set?
Also MICROWAVE DISHES.

The Village Bin
491 Main Street
WINCHESTER, 774-2783
New Location
Formerly Geggies

A long term commitment to Canadian agriculture

The TD Bank has been behind farmers for a long time. In fact, it was started by a group of millers, merchants and farmers in 1854!

Some farmers have been with us for generations; some are just discovering the full financial services offered through our TD Farm Pac program.

TD wants to talk to you—at your place or ours. We're committed to continued leadership in financing the agricultural industry.

TD Farm Pac
TD BANK

The bank where people make the difference.



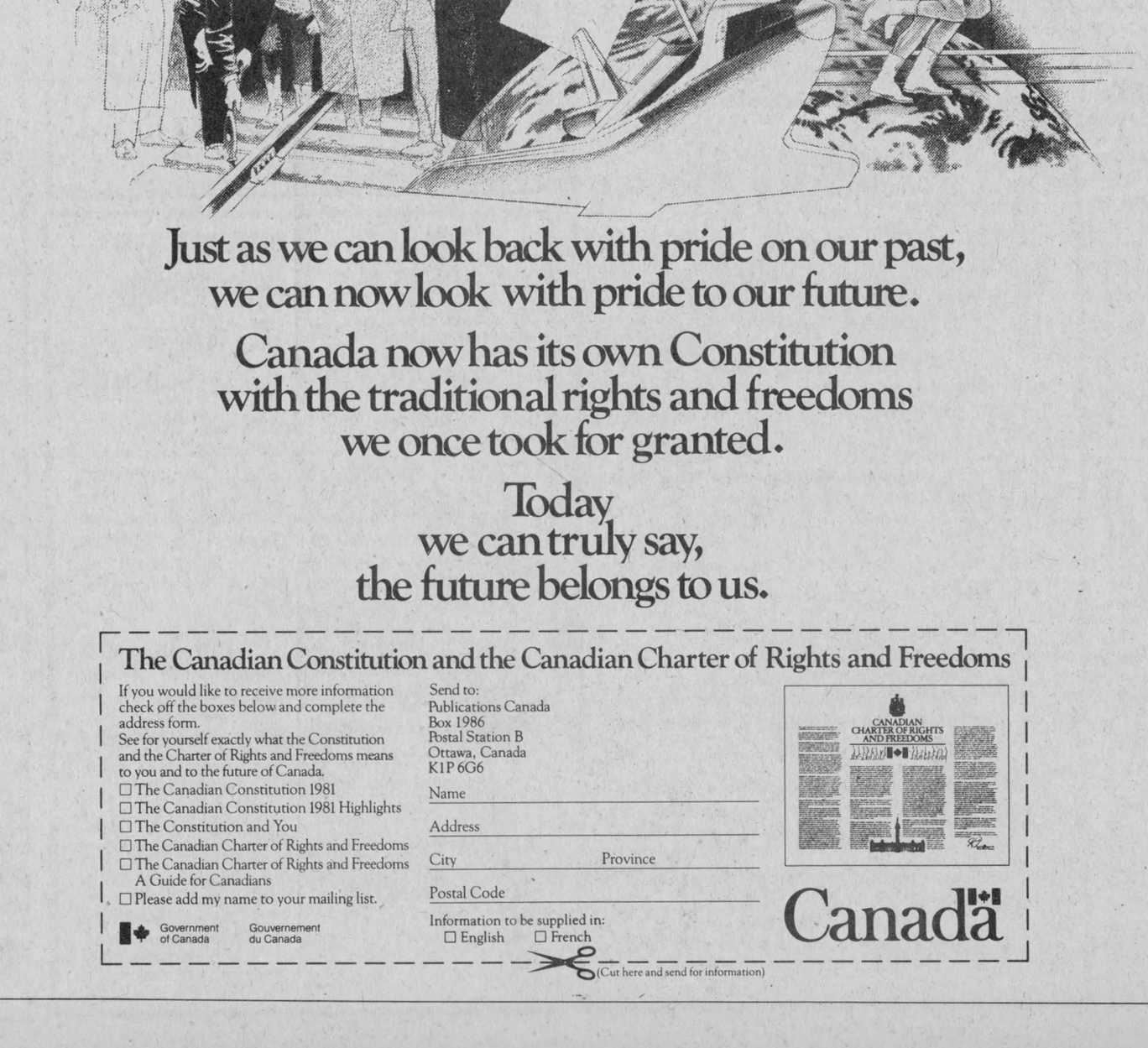

Just as we can look back with pride on our past, we can now look with pride to our future.

Canada now has its own Constitution with the traditional rights and freedoms we once took for granted.

Today we can truly say, the future belongs to us.

The Canadian Constitution and the Canadian Charter of Rights and Freedoms

If you would like to receive more information check off the boxes below and complete the address form.
See for yourself exactly what the Constitution and the Charter of Rights and Freedoms means to you and to the future of Canada.

☐ The Canadian Constitution 1981
☐ The Canadian Constitution 1981 Highlights
☐ The Constitution and You
☐ The Canadian Charter of Rights and Freedoms
☐ The Canadian Charter of Rights and Freedoms A Guide for Canadians
☐ Please add my name to your mailing list.

Government of Canada / Gouvernement du Canada

Send to:
Publications Canada
Box 1986
Postal Station B
Ottawa, Canada
K1P 6G6

Name
Address
City Province
Postal Code

Information to be supplied in:
☐ English ☐ French

Canada

(Cut here and send for information)

Chesterville's past

52 — April 26, 1962

Dr. Robert Watters, 40-year-old practising physician in Grenville-Dundas, and a member of the Augusta Township council, will seek the Liberal nomination for the riding of Grenville-Dundas in the June 18 election, it was announced Monday.

Well-known in medical circles, Dr. Watters has long had an interest in politics. This interest has developed into a desire to run for office, a desire nurtured by his "dissatisfaction with the Diefenbaker government," he said Monday.

The riding is a traditional Conservative stronghold and has never been represented by a Liberal. Dr. Watters feels the riding, situated as it is on the St. Lawrence River, with rich farming land, and a potential for development, is deserving of more attention than it gets.

Dr. Watters is on the active medical staffs of both the Brockville General and the St. Vincent de Paul Hospitals, is a director of the of Medical Clinics and a member of the advisory board of the Brockville and district chapter of the Heart Association. He is also a member of the Prescott Kiwanis Club.

Dr. Watters first entered the civic field two years ago when he was elected to the Augusta Township council. He was re-elected this year.

Married to the former Elaine Pearson in 1950, Dr. Watters has two children, one 10, the other two years.

Fire, believed caused by defective electrical wiring Saturday burned one room and caused considerable smoke and water damage to the farm home of Kenneth Shaver, about six miles miles south west of Newington.

No one was hurt in the blaze and no estimate of damage to the 100-year-old home has been given.

The fire was discovered at approximately three o'clock Saturday afternoon in one of the upstairs bedrooms of the house.

Firefighters from Newington were called and confined flames to the room and walls where the fire started.

Fire also destroyed the farm home and barns of Joseph Roy, two miles east of Morewood on Tuesday morning.

Starting in the shed against the house, the strong wind fanned the flames out of control in time. When Chesterville Brigade arrived the fire had crossed to the barn, a matter of 100 yards, and the big frame structure was doomed.

The house, situated just east of the Wm. Hillis property, was of solid brick construction. The big double barns contained some hay and other feed. All cattle were removed in time and most of the household effects were saved.

The board of directors and the nominating committee of Dundas District Women's Institute assembled in the Brinston Memorial Hall Wednesday last to formulate plans for the district annual meeting May 17 at Brinston.

The treasurer announced that the district's funds increased by $78.25 realized from the variety show held at Morrisburg in March. Luncheon tickets for the annual meeting will sell for $1.25.

Mrs. Oliver Smyth, president, chaired the meeting, assisted by the secretary-treasurer, Mrs. Hugh McMillan.

Mrs. Foster Bowman, 3rd vice president, moved a vote of thanks to the Brinston ladies for their very delicious lunch.

62 — April 24, 1952

For the second time in three years fire visited the farm of William Perras, a resident of Nation Valley, four miles west of Chesterville.

The fire, which broke out in a haystack, spread rapidly with the westerly wind and ignited a machinery shed, which was being used as a temporary stable. In addition to the loss of the building. In addition to the loss of the building, Mr. Perras lost an incubator, garden implements and a quantity of lumber.

The Chesterville Fire Department kept a stream of water on the smouldering stack and shed for over an hour and prevented the flames spreading to nearby colony houses. Three years ago, a large barn on this farm was destroyed by fire when hit by lightning.

The Grand Concert sponsored by the Women's Auxiliary of the Winchester and District Memorial Hospital was well received when a program with a Scottish flavor was presented by artists from Maxville, Apple Hill and Moose Creek, under the direction of Mrs. Christine Hinde, of Montreal.

Chairman of the program was William D. Carkner, of Kenmore, a member of the Hospital Board.

Mrs. Evie Warr was the pianist of the evening and Miss Connie Kippen, of Maxville, was the piper. Also taking part were Jean McInnis, Joan Montcalm, Eileen Beauchamp, Fernand Filion, Lynn, Charlotte, Violet and Norma Valley, Patsy Montcalm, Peony MacDonald, Sheryl MacGregor, Ronnie Clackett, Gordon Beckstead, Grace McEwan, Mary and Sandra Scott, Monic Casa, Sheila Robertson, Beverly Kippen, Lawrence Viau and Doreen Montcalm.

Willard Swerdfeger, Finch township farmer, was rushed to Winchester Memorial Hospital suffering from a broken leg and shock, as a result of an accident on Highway 43, about five miles west of Finch.

Mr. Swerdfeger, returning from Chesterville to his home, driving a large Farmall tractor and drawing a wagon loaded with 40 bags of grist, was crowded off the road by an unknown vehicle, about 6:15pm Tuesday evening of last week, upsetting both tractor and wagon.

Taken immediately to Dr. Howard W. Justus of Chesterville, he was examined and sent on to hospital for treatment for shock and injury. The accident was investigated by Ontario Provincial Police of Cornwall.

Neighbors of Mr. Swerdfeger later in the evening turned out to pick up the load of grist and an emergency call had to be put in by police radio via Cornwall for Dr. J.G. MacLeod of Finch to rush to the assistance of Smith McMillan who suffered a severe heart attack at the scene of the accident. Mr. McMillan was taken to his home where he is confined to his bed for several days' rest.

Help your Heart...

Help your Heart Fund

Miss Joan Merkley was the recipient of many lovely gifts at a miscellaneous shower held in the Dunbar Lutheran Hall on Tuesday evening, April 15th.

Over 100 guests were present and signed the bride's book. Miss Merkley and her mother, Mrs. Edsel Merkley and Mrs. Burton Beckstead were met at the door by the Misses Shirley Froats, Betty Ball and Doonie Dillabough and a corsage of yellow roses were pinned on each and were escorted to nicely decorated chairs by the girls.

An address was read by Miss Shirley Froats and after opening her gifts, Miss Merkley expressed her thanks to all present and extended a cordial invitation to all to visit her in her new home.



This photograph, courtesy of Agnes Manley of Chesterville, is of SS No. 10 Finch Township School, 1950-51.

The Editor's Notebook

If things progress in the next month or two as well as they have in the past couple of years Chesterville residents will be swinging tennis rackets in the village courts.

For the last two years the Chesterville Tennis Association, under the guidance of Chesterville Recreation Director , Dave Arnold, has struggled to raise funds, make plans, apply for grants, and investigate the ins and outs of building tennis courts.

The project is an expensive one. The court will cost about $33,000. That will include fencing, and lighting for night playing as well as all the specialized necessities for tennis courts such as the surface of the courts.

The Tennis Association must be congratulated. Through their bake sales, dances and other fund raising efforts it will be the residents of Chesterville who will benefit.

Special effort, of course, came from Chesterville Recreation Director Dave Arnold. Dave works hours most people wouldn't even consider. From making sure the arena canteen makes a profit to refereeing a hockey game, to applying for Wintario grants for tennis courts this young man works with the recreational needs of Chesterville residents in mind.

That includes all Chesterville residents.

Dave Arnold has one of the most difficult jobs in the village yet does it with mounds of energy, enthusiasm and intelligence.

Thanks Dave. You do what most of us couldn't.

- mary macdonald -

CANADIAN CHARTER OF RIGHTS AND FREEDOMS



Whereas Canada is founded upon principles that recognize the supremacy of God and the rule of law:

Guarantee of Rights and Freedoms

1. The *Canadian Charter of Rights and Freedoms* guarantees the rights and freedoms set out in it subject only to such reasonable limits prescribed by law as can be demonstrably justified in a free and democratic society.

Fundamental Freedoms

2. Everyone has the following fundamental freedoms: (*a*) freedom of conscience and religion; (*b*) freedom of thought, belief, opinion and expression, including freedom of the press and other media of communication; (*c*) freedom of peaceful assembly; and (*d*) freedom of association.

Democratic Rights

3. Every citizen of Canada has the right to vote in an election of members of the House of Commons or of a legislative assembly and to be qualified for membership therein. 4. (1) No House of Commons and no legislative assembly shall continue for longer than five years from the date fixed for the return of the writs at a general election of its members. (2) In time of real or apprehended war, invasion or insurrection, a House of Commons may be continued by Parliament and a legislative assembly may be continued by the legislature beyond five years if such continuation is not opposed by the votes of more than one-third of the members of the House of Commons or the legislative assembly, as the case may be. 5. There shall be a sitting of Parliament and of each legislature at least once every twelve months.

Mobility Rights

6. (1) Every citizen of Canada has the right to enter, remain in and leave Canada. (2) Every citizen of Canada and every person who has the status of a permanent resident of Canada has the right (*a*) to move to and take up residence in any province; and (*b*) to pursue the gaining of a livelihood in any province. (3) The rights specified in subsection (2) are subject to (*a*) any laws or practices of general application in force in a province other than those that discriminate among persons primarily on the basis of province of present or previous residence; and (*b*) any laws providing for reasonable residency requirements as a qualification for the receipt of publicly provided social services. (4) Subsections (2) and (3) do not preclude any law, program or activity that has as its object the amelioration in a province of conditions of individuals in that province who are socially or economically disadvantaged if the rate of employment in that province is below the rate of employment in Canada.

Legal Rights

7. Everyone has the right to life, liberty and security of the person and the right not to be deprived thereof except in accordance with the principles of fundamental justice. 8. Everyone has the right to be secure against unreasonable search or seizure. 9. Everyone has the right not to be arbitrarily detained or imprisoned. 10. Everyone has the right on arrest or detention (*a*) to be informed promptly of the reasons therefor; (*b*) to retain and instruct counsel without delay and to be informed of that right; and (*c*) to have the validity of the detention determined by way of *habeas corpus* and to be released if the detention is not lawful. 11. Any person charged with an offence has the right (*a*) to be informed without unreasonable delay of the specific offence; (*b*) to be tried within a reasonable time; (*c*) not to be compelled to be a witness in proceedings against that person in respect of the offence; (*d*) to be presumed innocent until proven guilty according to law in a fair and public hearing by an independent and impartial tribunal; (*e*) not to be denied reasonable bail without just cause; (*f*) except in the case of an offence under military law tried before a military tribunal, to the benefit of trial by jury where the maximum punishment for the offence is imprisonment for five years or a more severe punishment; (*g*) not to be found guilty on account of any act or omission unless, at the time of the act or omission, it constituted an offence under Canadian or international law or was criminal according to the general principles of law recognized by the community of nations; (*h*) if finally acquitted of the offence, not to be tried for it again and, if finally found guilty and punished for the offence, not to be tried or punished for it again; and (*i*) if found guilty of the offence and if the punishment for the offence has been varied between the time of commission and the time of sentencing, to the benefit of the lesser punishment. 12. Everyone has the right not to be subjected to any cruel and unusual treatment or punishment. 13. A witness who testifies in any proceedings has the right not to have any incriminating evidence so given used to incriminate that witness in any other proceedings, except in a prosecution for perjury or for the giving of contradictory evidence. 14. A party or witness in any proceedings who does not understand or speak the language in which the proceedings are conducted or who is deaf has the right to the assistance of an interpreter.

Equality Rights

15. (1) Every individual is equal before and under the law and has the right to the equal protection and equal benefit of the law without discrimination and, in particular, without discrimination based on race, national or ethnic origin, colour, religion, sex, age or mental or physical disability. (2) Subsection (1) does not preclude any law, program or activity that has as its object the amelioration of conditions of disadvantaged individuals or groups including those that are disadvantaged because of race, national or ethnic origin, colour, religion, sex, age or mental or physical disability.

Official Languages of Canada

16. (1) English and French are the official languages of Canada and have equality of status and equal rights and privileges as to their use in all institutions of the Parliament and government of Canada. (2) English and French are the official languages of New Brunswick and have equality of status and equal rights and privileges as to their use in all institutions of the legislature and government of New Brunswick. (3) Nothing in this Charter limits the authority of Parliament or a legislature to advance the equality of status or use of English and French. 17. (1) Everyone has the right to use English or French in any debates and other proceedings of Parliament. (2) Everyone has the right to use English or French in any debates and other proceedings of the legislature of New Brunswick. 18. (1) The statutes, records and journals of Parliament shall be printed and published in English and French and both language versions are equally authoritative. (2) The statutes, records and journals of the legislature of New Brunswick shall be printed and published in English and French and both language versions are equally authoritative. 19. (1) Either English or French may be used by any person in, or in any pleading in or process issuing from, any court established by Parliament. (2) Either English or French may be used by any person in, or in any pleading in or process issuing from, any court of New Brunswick. 20. (1) Any member of the public in Canada has the right to communicate with, and to receive available services from, any head or central office of an institution of the Parliament or government of Canada in English or French, and has the same right with respect to any other office of any such institution where (*a*) there is a significant demand for communications with and services from that office in such language; or (*b*) due to the nature of the office, it is reasonable that communications with and services from that office be available in both English and French. (2) Any member of the public in New Brunswick has the right to communicate with, and to receive available services from, any office of an institution of the legislature or government of New Brunswick in English or French. 21. Nothing in sections 16 to 20 abrogates or derogates from any right, privilege or obligation with respect to the English and French languages, or either of them, that exists or is continued by virtue of any other provision of the Constitution of Canada. 22. Nothing in sections 16 to 20 abrogates or derogates from any legal or customary right or privilege acquired or enjoyed either before or after the coming into force of this Charter with respect to any language that is not English or French.

Minority Language Educational Rights

23. (1) Citizens of Canada (*a*) whose first language learned and still understood is that of the English or French linguistic minority population of the province in which they reside, or (*b*) who have received their primary school instruction in Canada in English or French and reside in a province where the language in which they received that instruction is the language of the English or French linguistic minority population of the province, have the right to have their children receive primary and secondary school instruction in that language in that province. (2) Citizens of Canada of whom any child has received or is receiving primary or secondary school instruction in English or French in Canada, have the right to have all their children receive primary and secondary school instruction in the same language. (3) The right of citizens of Canada under subsections (1) and (2) to have their children receive primary and secondary school instruction in the language of the English or French linguistic minority population of a province (*a*) applies wherever in the province the number of children of citizens who have such a right is sufficient to warrant the provision to them out of public funds of minority language instruction; and (*b*) includes, where the number of those children so warrants, the right to have them receive that instruction in minority language educational facilities provided out of public funds.

Enforcement

24. (1) Anyone whose rights or freedoms, as guaranteed by this Charter, have been infringed or denied may apply to a court of competent jurisdiction to obtain such remedy as the court considers appropriate and just in the circumstances. (2) Where, in proceedings under subsection (1), a court concludes that evidence was obtained in a manner that infringed or denied any rights or freedoms guaranteed by this Charter, the evidence shall be excluded if it is established that, having regard to all the circumstances, the admission of it in the proceedings would bring the administration of justice into disrepute.

General

25. The guarantee in this Charter of certain rights and freedoms shall not be construed so as to abrogate or derogate from any aboriginal, treaty or other rights or freedoms that pertain to the aboriginal peoples of Canada including (*a*) any rights or freedoms that have been recognized by the Royal Proclamation of October 7, 1763; and (*b*) any rights or freedoms that may be acquired by the aboriginal peoples of Canada by way of land claims settlement. 26. The guarantee in this Charter of certain rights and freedoms shall not be construed as denying the existence of any other rights or freedoms that exist in Canada. 27. This Charter shall be interpreted in a manner consistent with the preservation and enhancement of the multicultural heritage of Canadians. 28. Notwithstanding anything in this Charter, the rights and freedoms referred to in it are guaranteed equally to male and female persons. 29. Nothing in this Charter abrogates or derogates from any rights or privileges guaranteed by or under the Constitution of Canada in respect of denominational, separate or dissentient schools. 30. A reference in this Charter to a province or to the legislative assembly or legislature of a province shall be deemed to include a reference to the Yukon Territory and the Northwest Territories, or to the appropriate legislative authority thereof, as the case may be. 31. Nothing in this Charter extends the legislative powers of any body or authority.

Application of Charter

32. (1) This Charter applies (*a*) to the Parliament and government of Canada in respect of all matters within the authority of Parliament including all matters relating to the Yukon Territory and Northwest Territories; and (*b*) to the legislature and government of each province in respect of all matters within the authority of the legislature of each province. (2) Notwithstanding subsection (1), section 15 shall not have effect until three years after this section comes into force. 33. (1) Parliament or the legislature of a province may expressly declare in an Act of Parliament or of the legislature, as the case may be, that the Act or a provision thereof shall operate notwithstanding a provision included in section 2 or sections 7 to 15 of this Charter. (2) An Act or a provision of an Act in respect of which a declaration made under this section is in effect shall have such operation as it would have but for the provision of this Charter referred to in the declaration. (3) A declaration made under subsection (1) shall cease to have effect five years after it comes into force or on such earlier date as may be specified in the declaration. (4) Parliament or a legislature of a province may re-enact a declaration made under subsection (1). (5) Subsection (3) applies in respect of a re-enactment made under subsection (4).

Citation

34. This Part may be cited as the *Canadian Charter of Rights and Freedoms*.

"We must now establish the basic principles, the basic values and beliefs which hold us together as Canadians so that beyond our regional loyalties there is a way of life and a system of values which make us proud of the country that has given us such freedom and such immeasurable joy."

P.E. Trudeau 1981

The Farmer's Wife

by Wyn Thompson

Nobody asked me but - I thought today would never come.

Why? you ask. I am going on vacation. To the beaches of South Carolina and as the time approaches, I am getting anxious.

Strange thing about time. If I had not planned to go at a certain time, I would have jogged happily along. But as the hour draws near, I am straining at the bit.

I feil to pondering this state of affairs. Most of us are reasonably well adjusted and submit with facile ease to the regimentation of the clock. And for good reason.

Men have always been interested in knowing what time it is, and we have been measuring time for 5500 years, ever since the Egytians fashioned the first crude timekeeping device, which was nothing more than a vertical stick whose shadow marked off the divisions of the day.

The history of horology is mostly the history of building ever more reliable clocks, and the most recent benefit, the atomic clock. So it is that we submit to the clock religiously.

We submit, that is, except during those two weeks of vacation each year when our habit of time-keeping is no longer viewed as admirable but irritating. There is no mercy in clock time and during those fourteen days at the end of twelve long months, it is our earned right as workers to slip the traces that bind us to the clock in favour of finding a private sense of time that does not chafe.

On vacation there seems little reason for knowing the time. But what often happens is that we remain tied to the clock, like an itch we can't scratch. But tomorrow morning at six o'clock I take off my wrist watch and remove the one that usually hags around my neck. And I will tell you what happens when I return from my timeless vacation.

Scamp, conscious that something is going on about which he has not been informed, talks incessantly as I pack our bags. And the dogs are running about madly also.

I am both a cat and dog lover which I was informed recently was most unusual. So be it. One could argue a long time on the merits of dog and cat companions. The dog...at least either of my dogs...would sit and snuggle and say, what's for dinner? Scamp would flick his tail at me and get his own dinner somehow and come back licking his whiskers.

The dog would be dependent, the cat would stand on his own. I am so pleased I don't have to solve this, I just go along loving dogs and cats.

Mid-spring is such a hopeful time. As I ponder the Canadian scene, indeed the world scene, I think of all the constructive forces at work along with the destructive ones. There are so many organizations and people looking for the resolution of conflict that I can't help but feel, perhaps being an optimist, that things will eventually get better.

We have kept on feeding the winter birds up until now but when I see the robins and the redwings back I feel it is time to stop this foolishness. But we do enjoy the birds and we feel so elated when we spy a newcomer and rush about finding a bird book to check our findings for sure.

I met a friend today who has had a very trying winter, and to my comment that I hoped things were coming along better replied, "One of the very few things that a probably misspent life has taught me is that no matter how tough the going may become at times, you do manage to get along somehow, by the Grace of God and a long-handled spoon." I had never heard such an expression before and she sent me on my way with a chuckle.

Then I have another friend who has a way of saying, when I'm fussing and stewing about something, "You certainly have a terrible time, don't you, Why? And enjoy every minute of it," in an amiable but astringent voice that makes me suspect that I'm raising an awful hoo-rah over nothing. She's very good for me. And she possesses two qualities which I admire in a person. One is great physical courage and a virtue that is becoming very rare, that of not being afraid of hard work.

April is moving on and for me, April is a time for remembering. I am not sure why. Perhaps it is because that the long winter is over and done with, and spring walks down the hill behind the house. Or possibly it is just that when the air blows softly over the melting snow, one has a tendency to remember other times, other springs.

Irish is kicking up a fuss at the moment. One of the many gifts our dogs have given us is the gift of laughter. Especially Irish, for she realizes when she has done something funny. The glint in the eye gives her away everytime.

She would not eat her regular dog food tonight; she simply sat beside it and barked until I ran out, then she dashed to the refrigerator and pointed. There's something better in there, she indicated. And for sure there was, a freshly cooked chicken.

The night is beastly cold for the last day of March but by this time tomorrow night, I am hoping for a balmy breeze. More likely we will run into rain or perhaps snow, by the feel of the air. I am hungry for sun and warmth.

The fire burns comfortably in the fireplace and I have just thrown on a few of the pinecones we gathered last fall to make the house spicy. On such a night, on the eve of a holiday I can be lavish with leisure.

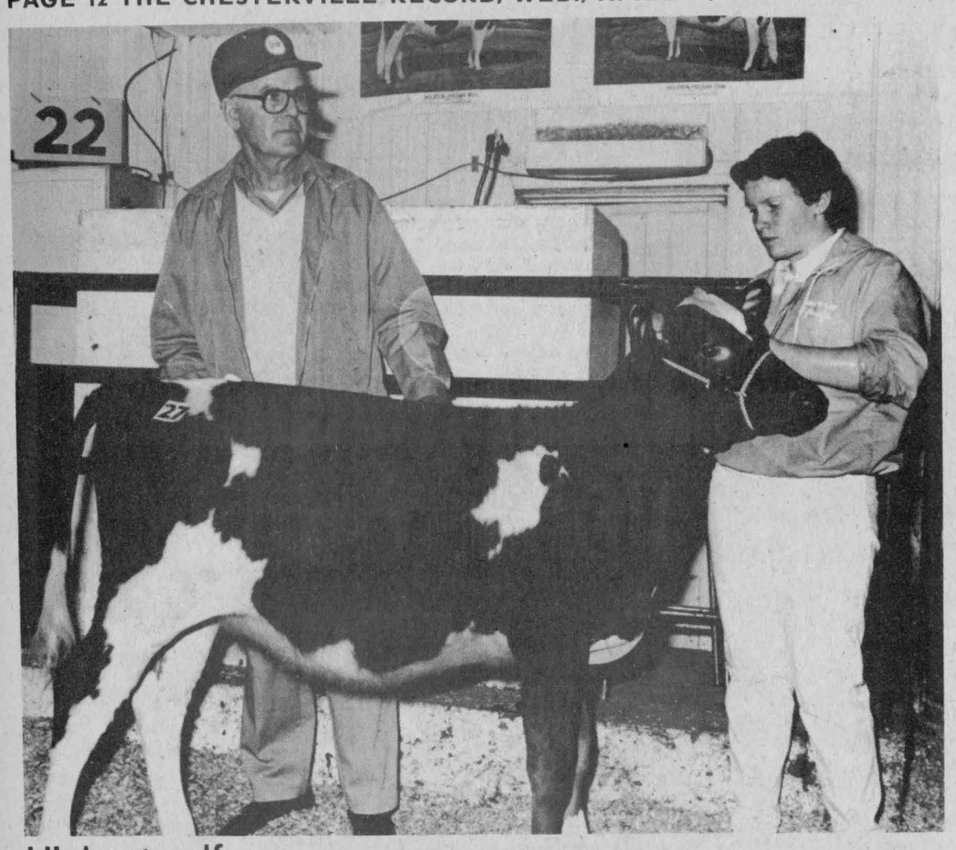

Highest calf

The top selling calf at the 21st annual Grenville-Dundas Ayrshire Club Sale held Monday at Fawcett's Sale Barn in Winchester was Memory Lane Happy. She was sold for $1100 to Jack Wilson of Pembroke. Mr. Roy Simmons, (pictured) representing Don Simmons of Finch, purchased the cow. Janice Rose is at the halter. record photo - macdonald

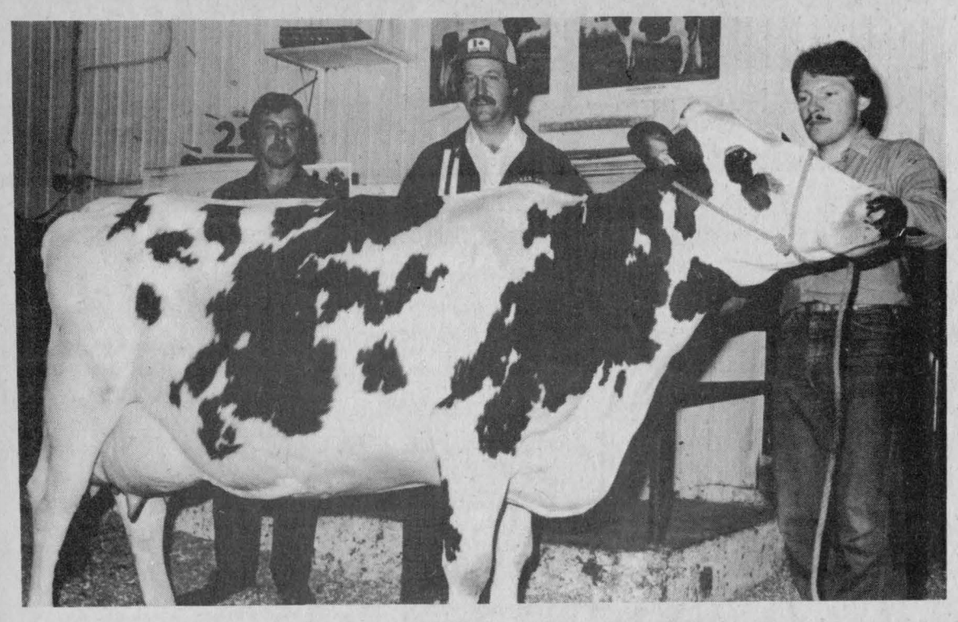

This Ayrshire, Lombard Dale Frances, took the top price at the 21st Annual Grenville-Dundas Ayrshire Club Sale Monday at Fawcett's Sale Barn in Winchester. She was sold for $1,800 to Visserdale Farms, Portland. The seller was Ron and Lynn MacMillan of Lombardy, Ont. Pictured with Lombard Dale Frances are Ron Visser and sale manager Neil Kittle. photo - macdonald

Forestation programs could increase supplies

(Staff) - Ontario Ministry of Natural Resources has three forest programs that promote an increased supply of pulpwood produced in the region.

At present 19 per cent of the Cornwall Domtar plant wood supply is from the United States and 45 per cent from Quebec. Increased domestic wood production is aimed at reducing this wood deficit.

Agreement Forests, of which there are seven in the Cornwall District, are managed by the ministry. In total 44,000 acres are under agreement. The only forest consistently growing is that of Domtar.

The Woodlands Improvement Act, a short term agreement (15 years) has regenerated 12,000 acres in 15 years with the ministry preparing, planting, thinning and managing the stands. The forest products remain the property of the landowner.

An offshoot of the WIA has steered the ministry into increased instances of stand improvement as well as regeneration, said district forester Barry Warwick.

In order to encourage a wood supply in the local area to the factory, Domtar has several programs open to land owners whereby the company will purchase, lease or manage woodlots.

With managed woodlots, landowners will be given the option of selling their wood to the plant, either as stumpage (standing in the field) or cut at the factory gate.

Revenues from tree farming will amount only to approximately $300 per acre plus approximately $100 total rental fee over a 10 year period noted senior forestry technician, making the farming of trees a last resort for land.

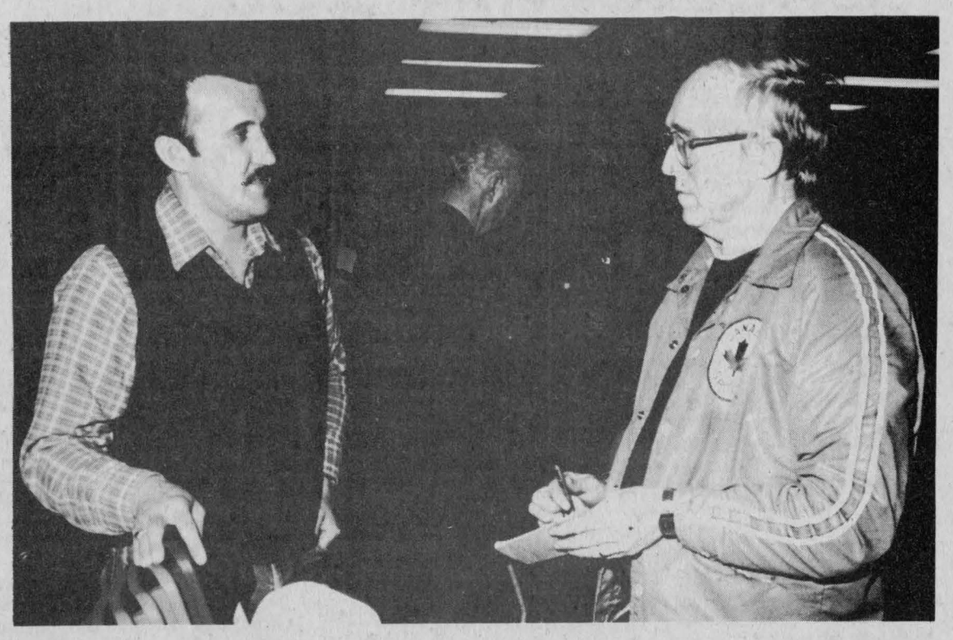

Russell Leszkowiat, left, a senior forestry technician with the Domtar Forest Products program took time to consider a drainage scheme considered inequitable by Stormont farmer Don McAllister, right. Mr. McAllister appealed the drainage assessment and had his portion reduced but, he wondered he said, if large companies such as Domtar don't get a break in such schemes.

Parents continue to make the same common mistake when buying a bicycle for their child. They frequently buy one that is too large, thinking the child will grow into it. If the child cannot rest the ball of his or her foot on the ground while sitting on the seat, then the bicycle is too big, says the Ontario Safety League.

Red & White Owner Operated

Five'n Dime Shopping Spree



round steak full slice cut from Canada grade A beef 5.38/kg 2.44 lb.

10¢ starting March 17, you receive valuable coupons with every $5 purchase (excluding tobacco products)

5¢ bonus coupons when you buy specially marked instore bonus items until Saturday May 1, 1982.

Five n'dime coupons are redeemable towards your grocery purchases (excluding tobacco products) until Saturday May 29, 1982.



navel oranges Sunkist sweet juicy dozen 1.49 size 138



rindless bacon 500 g pkg. 2.18

skinless wieners 454 g pkg. 1.49

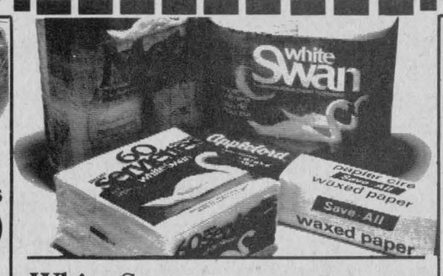

White Swan paper towels 2 roll pkg. .99

White Swan bathroom tissue 4 roll pkg. 1.29

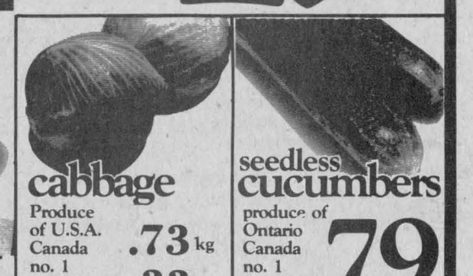

cabbage Produce of U.S.A. Canada no. 1 .73 kg .33 lb.

seedless cucumbers produce of Ontario Canada no. 1 each .79

cut from Canada grade A beef
boneless rump roast .. 5.69/kg 2.58/lb.
Devon Brand store pak
small link sausage ..... 2.82/kg 1.28/lb.
the cool weather favourite
boneless stewing beef. 4.37/kg 1.98/lb.
Maple Leaf fully cooked
boneless dinner ham . 6.13/kg 2.78/lb.
no name™ 375 g pkg.
smoked pork sausage 1.69
no name™ by the piece
rind on bacon ... 4.38/kg 1.99/lb.



Maple Leaf by the piece bologna..... 2.38/kg 1.08/lb.
500 g pkg.
Maple Leaf bologna..... 1.58
Pride of Canada store sliced cooked ham .52/100 g 2.38/lb.

pkg. of 60 White Swan serviettes.....65
30 m roll Save-All wax paper..... 1.15

produce of U.S.A. green onions.....3/.79
produce of U.S.A. lemons..... 3/.49
Tropical Treat coconuts..... .69

PLEASE NOTE! WE CARRY YELLOW & BLACK LABEL NO NAME™ PRODUCTS

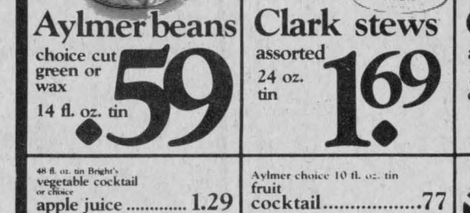

Aylmer beans choice cut green or wax 14 fl. oz. tin .59

Clark stews assorted 24 oz. tin 1.69



Clark beans assorted 14 fl. oz. tin .59

Nescafe coffee instant 10 oz. jar 5.69



Miracle Whip Kraft 500 mL jar 1.09

Betty white bread sliced 24 oz. loaf .69

48 fl. oz. tin Bright's vegetable cocktail or chisco apple juice 1.29
regular 250 g pkg. Ritz crackers ..... .99
Champion, Pando, or Rio Dare 400 g pkg. biscuits..... 1.49
family size candy Lowney's bars ..... each .79
special k Kellogg's cereal ..... 800 g pkg. .. 2.37
fancy 14 fl. oz. tin Mitchells applesauce ..... .69

Aylmer choice 10 fl. oz. tin fruit cocktail.....77
fancy halves or slices Del Monte 14 fl. oz. tin peaches..... .89
200 g pkg. macaroni & cheese Kraft spirals..... .45
in tomato sauce 400 g tin Connors herring..... .99
flaked 6 1/2 oz. tin Puritan chicken..... 1.89
3 lb. pkg. Blue Bonnet margarine (Ont. only) 2.69



mini puddings Del Monte 4 x 5 oz. tin 1.39



dog food 15 oz. tin Dr. Ballard 2/.79

garbage bags pkg. of 24 Glad kitchen catchers 1.49
Cow Brand 1 kg pkg. cat litter deodorizer..... 1.39
dinner 10 1/2" pkg. of 15 Royal Chinet plates 1.59
225 mL cont. Tame creme rinse..... 1.69
pkg. of 40 fabric softener Bounce sheets... 3.49
powdered 6 L box Bold 3 detergent 4.69

frozen t.v. 11 oz. pkg. Savarin dinners..... 1.09
Farmhouse 12 oz. pkg. frozen cream pies 1.19

Prices effective until closing Saturday, April 24, 1982. We reserve the right to limit quantities. Supplied and Serviced by National Grocers Co. Ltd.

Discover



What's New For '82 at

MORRISBURG'S NEW SPRING HOME & TRADE SHOW

FRIDAY, APRIL 30
7 P.M. - 9 P.M.

SATURDAY, MAY 1st
2 P.M. - 5 P.M. — 7 P.M. - 9:30 P.M.

Morrisburg Community Centre

FASHION SHOW SATURDAY NIGHT

CASH PRIZES
MERCHANT DRAWS

SPONSORED BY MORRISBURG & DISTRICT CHAMBER OF COMMERCE

FINCH RED & WHITE

OWNED & OPERATED BY ELBURN AND JEANNINE DUFFY

STORE HOURS:
MON.-SAT. 8AM-6PM
FRI. 8AM-7:30PM
SUN.10AM-1PM

PHONE 984-2268

Springs hosts biannual Drainage Demonstration

WINCHESTER (Staff) - Ontario's Drainage Demonstration Day will be held at the Wayne Kirkwood farm, Winchester Springs, bringing together contractors, tubing manufacturers and equipment suppliers for a full day of information.

Wed., July 14 (and a raindate of July 15) have been reserved for the demonstration and installation of tiling on 25 acres of land directly across from the Winchester Air Park. Committee members met last Monday to firm up plans for the exhibition.

Organizers hope the day will have a double thrust-toward farmers and contractors. The advertising will be geared toward reaching the two groups; in trade magazines and farming and regional newspapers.

Laser installation equipment, drain tile and a self-propelled installer are among the equipment to be demonstrated and organizers are working on the construction of a machine to demonstrate the benefits of filtered tile (used on fine grained soils which can clog drain tile).

The demonstration is free and parking, washrooms and food will be available at the site. The demonstration is held biannually with Elgin County having hosted the 1980 exhibition.

For further information call Henry Zandbergen, of the Ontario Farm Drainage Association, 652-2331; Ken MacDougall 774-3131 or Bruce Archibald, Soils and Crops Branch, 258-3411, extension 281.

Goat club adds three members

by Lindsay Rodger

Dundas Goat Club held its second meeting on Tues., April 6 at the farm of Lyall and Pat Holmes. Eleven members and two leaders were present. The president, Greg Holmes, led the meeting.

He taught the members the basic parts of the goat and gave them a short quiz afterwards to see how much they remembered.

Three new members have joined the club. They are Sally Beckinsale, Gisela Deeke, and Annaliese Smyth.

If you are interested in goats but do not know where the withers or the thurls are, you are invited to attend our next meeting on May 4 at the home of Howard Williamson in Winchester.

Harold Morphy addresses club on pesticides

(Special) - The Stormont 4-H Field Crops Club held its second meeting at the farm of Mr. and Mrs. Loos.

The meeting was opened by saying the 4-H pledge. The business part of the meeting was taken care of.

We had Mr. Harold Morphy as a guest speaker. His topic was farm safety. There were two very interesting films shown on pesticides and farm machinery.

The next meeting of the Crops club will be held at the farm of Mr. Dale Miller.



Yay, leaders!

Two volunteer leaders, Elaine McKee and Joanne Toonen were awarded recognition for five years service at Dundas 4-H Achievement Night held at Maple Ridge Senior Public School last Wednesday (April 14) evening. The volunteer leaders form the backbone of the 4-H program, home economist Kathy Simpson told the women. Left, Rita Fournier accepts for her partner, Joanne Toonen and right, Elaine McKee.

record photo - brown



Honored members

County Honors are awarded to 4-H homemaking club members who have completed six clubs successfully. The members are awarded a silver pin and a certificate. From left to right winners at the Dundas County 4-H Achievement Night (Wed., April 14) are Cathy English, Rosanne Dentz, Sabine Straube, Bonnie Stewart, Mary Jane VanDongen and Loretta MacIntosh.

Horse Association sponsors spring clinic

LANCASTER (Staff) - A full day of instructions and presentations for Arabian horse fans and owners will be held this coming Saturday (April 24) at the Ernest Boesch farm, sponsored by the Seaway Valley Arabian Horse Association.

Guests for the day include Dr. James Marjerrison, a veterinarian who will speak on health care; Jim Lewis who will address himself to minerals nutrition and a Lancaster OPP detachment member who will outline trailering and pasturing regulations.

In addition, Frank Dupuis, a farrier will explain proper foot care; Oakkie Bush, ring procedures and host Ernie Boesch will teach showing at halter, trailer loading, show clipping, grooming and other skills.

The day begins at 9am, April 24 with an admission of $2.50 for adults and $1 for children. Lunch will be available from the 4-H club on the grounds.

Organizers promise a fun, full day with opportunities to exchange ideas and questions with the speakers and other 'horse people' at the clinic.

The Boesch farm is located in the fourth concession of Lancaster, east of Highway 34. For further information contact Judy Allinotte, 933-0539.

PERFORMANCE
Hyland has it



HL-2219—2500 H.U. (78 days) Where a dependable early hybrid is a must, you need HL-2219. This hybrid dries down quickly in the field and in your drier. HL-2219 lets you start harvest before the rest are ready and rewards you with big yields of high quality grain. Put HL-2219 first on your list.

HOWARD SMITH
RR1 CHESTERVILLE
448-3556
HL Hyland Seeds

Farmers lament loss of good land

AVONMORE (Staff) - Stormont and Dundas farmers are upset that agricultural land is being used for tree plantations while they allow the farming community cannot always utilize the land at the time it is for sale.

At a Stormont Federation of Agriculture meeting here last Tuesday night, farmers from the two counties met with Barry Warwick, Cornwall District Ministry of Natural Resources forester and George Velema and Russell Leszkowiat, both with the Domtar Forest Products project to air complaints about Domtar's land acquisition methods.

Members of the Dundas Federation took specific offense to Domtar's purchase of the Plumb farm in Williamsburg Township, near Elma, after the local Ministry of Agriculture and Food office had recommended the land remain in agricultural production due to its quality.

Martin Sneckenburger objected further saying the farm community couldn't obtain the land due to financing costs but that the farmers understood the provincial BILD program provided funds for Domtar to purchase the land.

Mr. Velema, divisional forester with Domtar, told the farmers this is not true. The $14.5 million provided through BILD is not for the acquisition of land, he explained. Funds can be redirected, though noted Dundas Farmer Dan Harkin. Mr. Velema assured him nothing of the sort had happened.

Gordon Garlough, also of the Dundas delegation, pointed out his concern: a letter from Allan Pope, then Minister of Natural Resources assuring agricultural concerns that first right of refusal would go to agriculture before any taxpayers' money would buy land (for hybrid poplar projects).

Mr. Warwick, referring back to the Plumb property, said that actually the neighbours on the north, west and south sides had been contacted before the property was ever sold. Ministry staff obtained the names of others in the area who might be interested in renting, leasing or buying the property and spoke to them about the possibility of a forest on the land.

As well, noted Mr. Warwick, hybrid poplars require only 10 years to come to harvesting maturity and at that time if there is an agricultural need for the land, it can then be returned to production.

He added that he is in the same position as many of the farmers who sell to Domtar. As a beef producer his land is not returning on the dollar as it should but with little demand for land, he is unable to rent or sell and has planted poplars on a section of his farm.

Crysler area dairyman Roy Middleton noted if the Canadian dollar drops wood prices could skyrocket and companies like Domtar will be able to pay more per acre, thereby pricing farmers out of the land market. Mr. Warwick corrected Mr. Middleton saying if the dollar drops that significantly, the market will open up for agricultural products, too.

"The way the farming economy's going we'll probably be hoping you'll be coming to see us one of these days" said Mr. Middleton.

"You don't make very good neighbors and that's why farmers resent your buying land" injected Mr. Sneckenburger referring to complaints that Domtar has not participated in drainage schemes to the same extent that neighboring farmers help each other.

Mr. Velema responded that Domtar may be a good corporate citizen but this does not mean blanket approval to drains noting the company acts in its own self interest although he agreed perhaps Domtar should reconsider the instance in question.

When asked what the Domtar land acquisition target in the area is, Mr. Velema replied 20,000 acres. Mr. Middleton responded that "Farming's rough and it concerns me that you guys are going to take advantage of it...Well, that's life isn't it" summing up the farmers' complaints succinctly.

Festival of Bread: food for 4-H thought

by Maureen Eligh

The theme: Festival of Bread.

The sixth meeting of the Lunenburg No. 1 Dough-Gooders was held on April 8, at St. Marks United Church Hall. There were 23 people altogether at our party.

President Gail Moak opened the party with the 4-H pledge and welcomed the guests.

Mrs. Helen Moak did a reading on "Eating Bread".

Barbara Mitschke did a reading on "Canadian Grains."

Natalie Dumais did a reading on "Baking Bread."

Mrs. Helen Moak said 4-H blessing, then members of the club ate the different rolls and bread which all the members brought.

VICE & CRAIG
Funeral Homes Inc.
METCALFE
821-2120
WINCHESTER
774-2120
CHESTERVILLE
448-2120

GORDON McINTOSH
SALES SERVICE
CRYSLER
987-2923

Update your kitchen
Prepare foods with speed, accuracy.
Beat the heat in summer with a
Panasonic
Microwave Oven

700 watt Model NE7830C
reg. $809.00 $675.00

700 watt Model NE7730C
reg. $739.00 $625.00

500 watt Model NE5720C
reg. $609.95 $539.00



PAUL STEWART ELECTRONICS
R.R. 1, Williamsburg 448-3415

Harvex Agromart

NOW OPEN IN CRYSLER



C-I-L QUALITY FERTILIZERS
- fertilizer impregnation
- anhydrous ammonia and equipment
- bulk spreading

- complete dairy, hog and poultry programs

PURINA CHOWS
NORTHRUP KING SEEDS



CALL OUR 24 HOUR SERVICE NUMBER IN RUSH FERTILIZER SEASON
258-5935

SPECIAL
CLOVER PLOW-DOWN MIX . . . . . 61¢/LB.
PERTH BARLEY
(While supplies last)

Harvex Agromart

KEMPTVILLE
258-2613
258-5936

CRYSLER
987-2826 987-2873

ELEVATORS
OFFICE: 258-2737
PLANT: 258-4033

THE RECORD
SPORTS

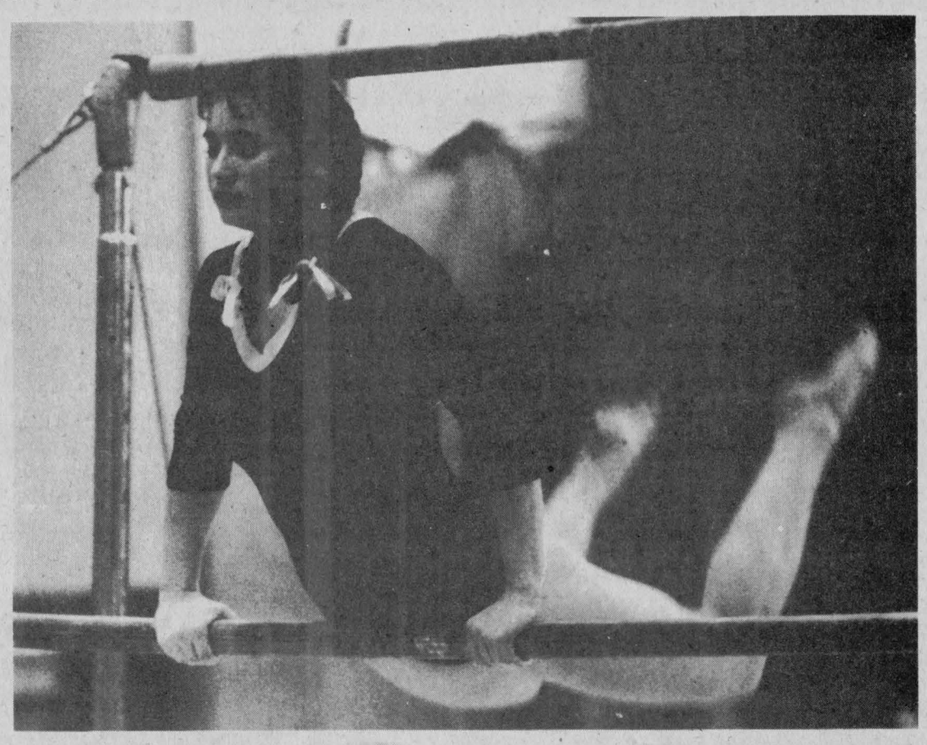

Gymnastics: sweat and poetry

CHESTERVILLE (Staff) - The small, slender hands were calloused, the flesh of the palms worn rough by years of training on wooden bars. As a number was called, she stood up, dusted her hands with white chalk, and moved to the uneven bars.

The judges watched, and marked her movements as she swung and twisted her body up and around the bars. She, herself, judged her routines with smiles and frowns.

The applause of the audience, however, was not for the execution of a particular move. They had simply seen, and been impressed by, a graceful performance.

This year's EOSSAA gymnastics championships held at North Dundas April 16, showed how right the ancient Greeks were in considering gymnastics poetry for the body.



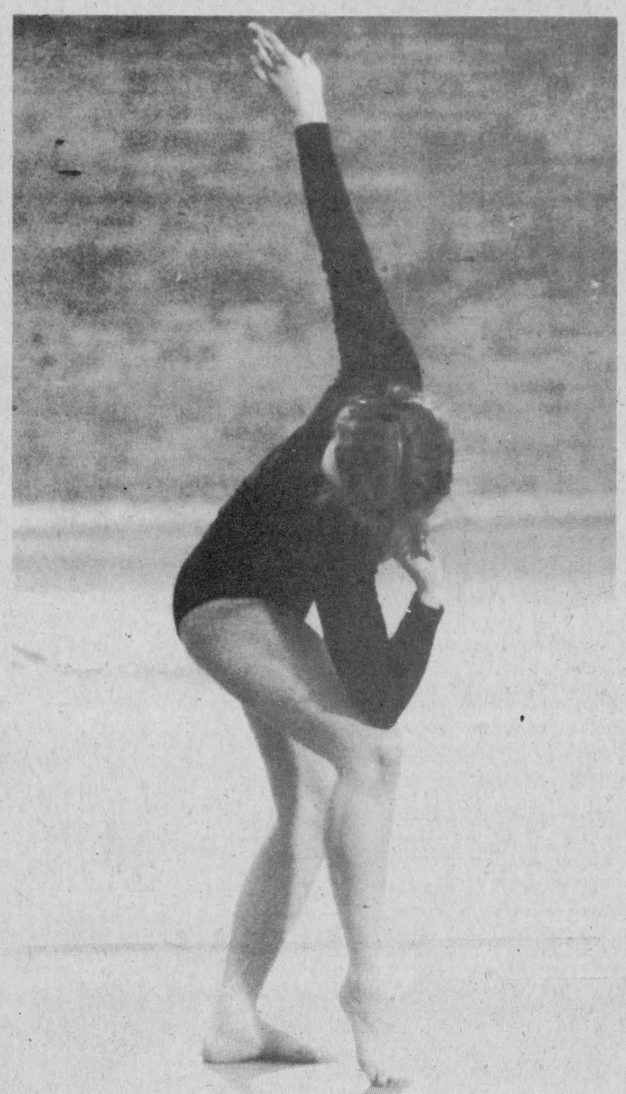



Competition Results
(First, second, and third place)

Vaulting

Intermediate
Rosemary Splinter (Regiopolis Notre Dame) 8.35
Pam Morin (St. Lawrence High School) 8.2
Kim Wilson (Cornwall Collegiate VS) 7.6
Senior
Cindy Marshall (RND) 8.1
Lori Preston (Glengarry District HS) 7.45
Monica Clayton (RND) 7.2
Elite B
Kathy Stafford (RND) 8.25
Kathy Stewart (Smiths Falls District HS) 7.55
Kim Moore (Thousand Islands SS) 7.2

Bars

Junior
Tammy Gratton (Cornwall Collegiate VS) 8.65
Julia Reid (SLHS) 8.25
Julie Bresalier (North Dundas District HS) 8.05
Intermediate
Sally Carmichael (Kingston Collegiate VS) 8.8
Kim Wilson (CCVS) 8.25
Briony Peachy (GDHS) 8.05
Senior
Grace Ralph (Gananoque SS) 8.7
Cindy Marshall (RND) 8.6
Angela Sawatis (General Vanier SS) 7.7
Elite B
Kathy Stafford (RND) 8.75
Kathy Stewart (SFDHS) 8.15
Kim House (TISS) 7.2

Floor

Junior
Tammy Gratton (CCVS) 8.6
Julia Reid (SLHS) 7.7
Beth Armstrong (CCVS) 7.6
Intermediate
Pam Morin (SLHS) 8.70
Kelly Shaver (RND) 8.60
Kim Wilson (CCVS) 7.95
Elite B
Kathy Stafford (RND) 9.2
Kim House (TISS) 8.35
Kathy Stewart (SFDHS) 8.2
Senior
Cindy Marshall (RND) 8.95
Monica Clayton (RND) 8.65
Sherri Gibson (NDDHS) 7.40

Beam

Junior
Julia Reid (SLHS) 8.1
Karen Windsor (NDDHS) 8.05
Tammy Gratton (CCVS) 8.05
Intermediate
Kim Wilson (CCVS) 8.4
Sally Carmichael (KCVI) 8.35
Pam Morin (SLHS) 8.2
Elite B
Kathy Stafford (RND) 9.1
Kim House (TISS) 8.05
Kathy Stewart (SFDHS) 7.3
Senior
Cindy Marshall (RND) 8.2
Allison Murphy (RND) 7.7
Melissa Hill (CCVS) 6.85



CHESTERVILLE TOWN
LEAGUE FASTBALL
REGISTRATION
APRIL 29 & 30
CHESTERVILLE HOTEL
FEE: $15.00 PER PLAYER

FORD 1982 PICKUP F-100 133 4700 G.V.W.



★ NOT EXACTLY AS ILLUSTRATED

300 C.I.D. 6 CYLINDER
3-SPEED MANUAL TRANSMISSION
5 P195/75R 15" RADIALS
8' STYLESIDE BOX

- EXPLORER PICKUPS
- RANGER LARIAT
- RANGER XLT
- ALL ENGINE & TRANSMISSION COMBINATIONS

IN STOCK
$6950. ★
★ INCLUDES FREIGHT AND PRE-DELIVERY INSPECTION

★ SUBJECT TO FORD OF CANADA REBATE RULES
NOW AVAILABLE AT
HEALY CORNWALL
LINCOLN • MERCURY • FORD TRUCKS
933-4117

TV Towers
10' Sections
$29.95
CHANNELMASTER Fully Automatic ROTORS $89.95
CHANNELMASTER 3610 VHF Deep Fringe $99.95
CROSSFIRE 3672 UHF-VHF Deep Fringe $129.95
Quantum 1160 UHF-VHF Deepest Fringe $169.95
STEWART ELECTRIC
INGLESIDE SHOPPING PLAZA
537-2733

Get your reel filled with
Trilene XL®
The extra strong premium monofilament fishing line
FROM Berkley®
FREE
With any $15.00 combined purchase
of fishing tackle, rods or reels, Berkley will rewind your new reel or any reel you have at home with NEW
Berkley Trilene line
FREE OF CHARGE



Sale dates Thursday, April 22 to Saturday, May 13
Rewinding done at either store location

Over 150 Rods & Reels
by SHAKESPEARE, DAIWA, ZEBCO, OMNI, RYOBI
ALL ON SALE!

Daiwa S108 Spincast Reel	Omni XL200 Spinning Reel	Omni XL100 Spinning Reel	Algonquin Spincast Reel
Reg. 17.99	Reg. 22.95	Reg. 17.95	Reg. 39.95
13.99	15.99	13.99	21.99

PRO SPORTS UNLIMITED
493 MAIN ST., WINCHESTER 774-3346
135 PRESCOTT ST., KEMPTVILLE 258-5982

Cornwall wins national title

CORNWALL (Special) - At the beginning of the Canadian broomball championships held in Cornwall during the weekend, Cornwall Pop Shoppe player Alex Herrington told a reporter his team was going to "win it all."

When it was all over, Herrington was on the winner's podium, having proved himself to be a prophet rather than a boaster.

Cornwall blanked Quebec's East Angus 3-0 to win the national title for the second time in the championship's six year history. They had last held the trophy in 1980.

Actually, there were more than a few similarities between the 1980 final and this year's edition. Both times Cornwall lost in the opening round game to Quebec, which has won the title four times, before coming back to defeat them in the last round.

Scoring for Cornwall were Ray Seguin, Darrell Campbell, and Dek Denneny.

Bob Elson registered the shut-out in the Cornwall net.

As for Herrington, he was chosen the team's most valuable player and the tournament's most valuable player. He has also been named to Canada's first all-star broomball team.

Ontario was also represented in the women's division, again by a team from Alfred.

Again, because this is the fifth time the team has made it to the final round in the championships.

But their jinx with Quebec, which has never lost the division, continued on the weekend. They were edged 2-1 by St. Celestin to finish once again as runners-up.

St. Celestin scored both goals in the first period. Claudette Bergeron had the first and Isabelle Boisvert notched the winner.

Alfred's Barbara Taillon was the shut-out spoiler, scoring midway through the second period.

Teammate Shirley Lemieux was named the tournament's most valuable player for her goal in Alfred's 1-0 win over defending champions Rimouski, Quebec which sent them into the final.

Lafave's Gift Shoppe, winners of this year's Berwick Ladies Invitational broomball tournament, made their first appearance in national competition and played well but came up empty. They dropped a pair of 2-0 games to the Quebec teams.



The Finch Bantams finished the season as league and playoff winners in the Stormont girls broomball league recently. Making up the championship squad are, back row from the left, Judi MacLean (coach), Anne Van Delst, Jenifer Gilbert, Donna McLean, Kim Leduc and Kim Shaver. Middle row: Rita Michels, Nancy Dingemans, Gaby David, Dianne Dingemans, Carolyn MacLean, Shona Sullivan and Pamela MacIntyre. Front row: Lisa Montgomery, Anita TePlate, Leslie Rombough, Laurie MacLeod, Laurie Montgomery and Jennifer MacLeod.

record photo - riley

Junior C Flyers: a team is born

CHESTERVILLE (Staff) - After a year's absence, Chesterville will once again be travelling on the Junior C circuit.

Sporting sweaters of Green, White, and Yellow, the Chesterville Junior C Flyers will make their debut this fall - if everything goes according to schedule.

So far, the schedule has been maintained. Backed by over $1200 from the proceeds of a recent industrial tournament, and run by a 12 member executive, the team seems well prepared for entry into the Junior C ranks.

On Monday night the idea of a team came closer to reality as the Chesterville town council gave the go ahead for a contract to be drawn up between the arena and the team.

Home games have been tentatively scheduled for Tuesday nights with practices on Sundays. The team will do a 70-30 split with the village for regular season admission profits and a 60-40 division for playoff games. (The team taking 70 and 40 per cent.)

Wayne LaPrade, president of the team's executive, says having a local Junior C team will allow Chesterville to hang on to its more talented players.

"The team is going to give us a chance to draw back our players into Chesterville," says Mr. LaPrade. "We've lost a lot of our best players to other towns because they had nowhere to go here."

Joining Mr. LaPrade on the executive are Pete Monast (vice-president), and Larry Stevens (secretary-treasurer).

Peter DeRooy will coach the team and Dale McMillan will hold the post of assistant-coach-manager. Neil Beckstead will be the trainer.

Making up the Flyer directors are Donny Shay, Bernie St. Germain, Tom Hewitt, Bill Giles, Bernie Harper, Wayne LaPrade, Larry Stevens, Pete Monast, Dale McMillan, Pete van Kessel, Erik Thompson, and Peter DeRooy.

Check the onslaught of heart disease with a cheque to your local "Heart Fund" - every dollar helps.

Tennis anyone?

CHESTERVILLE (Staff) - As well as all the usual summer activities residents of Chesterville will probably be playing tennis in the village this year.

Chesterville Recreation Director Dave Arnold told members of the village council Monday night that the village tennis courts, located behind the Drop-In Centre, will probably be completed by the end of May.

Mr. Arnold told council the fencing and lighting materials had been ordered, and he expected to have them put up in about three weeks.

The synthetic surface will go down next, completing the approximately $33,000 project.

Mr. Arnold also noted he's received word from Wintario on a grant for the courts for $5,864.

The Tennis Association will be investigating landscaping for the courts he added.

Pool passes up

CHESTERVILLE (Staff) - Prices for season passes to the Chesterville pool went up at Monday night's Chesterville Village council meeting.

Recreation Director Dave Arnold recommended to council the prices be increased from $20 to $25 for a single pass, and $30 to $35 for a family pass; he recommended the other prices, 50 cents per day for children $1 per day for adults, and $15 for swimming lessons, remain the same.

Mr. Arnold also told council he will be experimenting with an earlier pool opening this year. The pool may be open by the second week in June, probably in the evenings and on weekends.

$2,015 grant for gymnastics

CHESTERVILLE (Staff) - The Ministry of Tourism and Recreation has okayed a $2,015 grant towards the purchase of gymnastics equipment for the weekly gymnastics program run at North Dundas District High School.

Dave Arnold, Chesterville Recreation Director and co-ordinator of the program, says the money, which was granted through Wintario, will be used to buy mats and uneven parallel bars.

The grant, which represents half the money needed for the equipment, will be matched by money raised in registration fees and from the recreation budget.

Since the program began last fall, 105 children between the ages of four and 14 have participated in the classes.





Pete Monast (left) presents Bob Lajoie, coach of Town League's Green squad, with playoff trophy for the team's success in the finals. record photo - riley

Pete Monast presents the trophy for Town League's top scorer to Dave Arnold of Red.

record photo - riley



WHEN YOU CAN'T GET THERE BY ROAD.

Get there by Tri-Moto. For work or just plain fun there's virtually no stopping you. Swampland. Rocky trails. Even up to 25.4 cm (10") of snow. The Yamaha Tri-Moto's oversize deep-tread tires and powerful engine hauls you through. See for yourself. Come on in for a test ride soon.

YAMAHA

CRYSLER HOME CENTRE

CRYSLER — 987-2802

Strike it rich in The Olympic® Goldbrush™ Sweepstakes.



First Prize: 2 lbs. of gold.

Olympic stain and paint products have always been worth their weight in gold. And now they're worth even more during the Olympic GOLDBRUSH Sweepstakes. Stop by and stake your claim!

Over 2,000 prizes and gifts! Enter today!

First Prize: **2 lbs. of gold**

2 Second Prizes: **½ lb. of gold**

3 Third Prizes: **¼ lb. of gold**

100 Fourth Prizes: **14 kt. gold-filled Cross® pens**

Early Bird Bonus Gifts: **a gold-quality paint brush to the first 2000 entries received.**

No purchase necessary. Just pick-up an official entry form from any participating Olympic dealer or write for entry form and details to: "GOLDBRUSH" official entry form, P.O. Box 1420, Station A, Toronto, Ontario M5W 2E8. Limit one entry per envelope. Void where prohibited. See official rules on in-store materials. All entries must be received no later than May 31. Sweepstakes open to Canadian residents, 18 years of age or older, except employees of Olympic, its affiliates, subsidiaries, wholesalers and retailers, advertising and fulfillment agencies (and immediate families of any of the preceding).

OLYMPIC®

Always A Buy At A Pal Yard

Retail Lumber and Building Supplies

LANNIN LUMBER MART

Hwy. 31 South of Winchester

Hours: Mon. to Fri. 7:30 - 5:00 Sat. 8:00 - 12:00 noon

Telephone 774-2830



We make it easy!

Because we can apply dry bulk fertilizer impregnated with Sutan™+ selective herbicide and atrazine. So all you need do to weed and feed your fields is make one trip—to incorporate the herbicide-fertilizer mixture.

What could be simpler? And you also reap the benefits of Sutan+—the best incorporated corn herbicide. You get outstanding control of foxtails, crab grass, velvetleaf, fall panicum, nutsedge, barnyard grass plus a broad spectrum of other grass and broadleaf weeds with one herbicide program.

For an easier spring and better harvest this fall, stop by or call us today.

Sutan and Sutan+ are registered trademarks of Stauffer Chemical Company, U.S.A.

Sutan+ The best incorporated corn herbicide.

Harvex Agromart

KEMPTVILLE 258-2613 258-5936

CRYSLER 987-2826 987-2873

ELEVATORS OFFICE: 258-2737 PLANT: 258-4033



The Busy Matrons rewarded their season winners and play-off winners at the season-end banquet held Saturday evening. Front row ladies are the season winners, left to right, Lois Hummel, Edtyhe Cameron, Shirley Greer and Gladys Kyle. The back row ladies, play-off winners are Agnes Manley, Betty Wheeler, Debbie Linton, Ella Merkley and Anne Merkley.

record photo - macdonald



Several Busy Matrons were kept busy last weekend accepting trophies for their various accomplishments. Edythe Cameron, left, captured the trophy for the season's high average of 228. Mrs. Cameron also received the Chesterville Bowling Lanes Trophy for the high triple among all ladies participating in the bowling leagues at the lanes. Pat Monast, next left, was awarded the prize for the high triple during the play-offs, 721. Beside Mrs. Monast, Linda Robinson captured the playoff high single of 279 and far right, Shirley Munro topped the season with her high triple, 785. Absent was Edna Droppo who won the season high single with 332.

record photo - macdonald



The Wednesday Afternoon Ladies bowling league finished their season last week with trophy presentations. Taking the title of season champions were, back row, left to right, Janet Servage, Hilda Hess (captain) and Jean Blair (missing is Penny Barkley). Taking the title of roll of champions is, from left to right, Pat Revelle, Eileen Sharkey, Elizabeth Brooks (captain) and Theresa vanKessel.

record photo - macdonald



The high scorers in the Wednesday Afternoon Ladies league were honored last week. The winners are, from left to right, Eileen Sharkey, high single of 281, Betty Wheeler, high triple of 802, and Sylvia Bird, High Average of 207.

record photo - macdonald

VILLAGE OF CHESTERVILLE

1981 Financial Highlights

MILL RATES

Average Current and Previous Year's Mill Rates

	1981 Residential & Farm	1981 Commercial & Industrial	1980 Residential & Farm	1980 Commercial & Industrial
Village Purposes	75.6	88.9	70.9	83.4
County Purposes	15.9	18.7	16.8	19.7
School Board Purposes	99.8	117.4	89.9	105.6
Total	191.3	225.0	177.6	208.7

REVENUE FUND OPERATIONS

	1981 Budget $	1981 Actual $	1980 Actual $
Revenues			
• Taxation	747,742	682,858	672,404
• Ontario	160,201	121,872	130,921
• Payments-In-Lieu of Taxes	11,360	12,339	11,432
• Fees and Service Charge	54,700	51,360	54,630
Expenditures			
• General Government	70,610	68,224	59,991
• Protection to Persons and Property	21,524	18,067	20,941
• Transportation Services	138,439	131,426	119,134
• Environmental Services	242,417	262,099	199,291
• Recreational and Cultural Services	160,645	142,408	141,796
• Planning and Development	3,658	2,732	29,659
• County Purposes	54,403	57,158	56,131
• School Board Purposes	335,337	352,791	294,389

CAPITAL FUND OPERATIONS

	1981 Actual $	1980 Actual $
Capital Financing		
• Long Term Liabilities Incurred	-	78,625
• Contributions From The Revenue Fund	31,928	69,867
• Contributions From Reserve Fund	-	-
• Ontario Grants	225,503	39,686
Capital Expenditures		
• General Government	-	181
• Transportation Services	51,795	-
• Environmental Services	202,663	59,950
• Recreational and Cultural Services	5,391	24,763
• Other	-	2,208

RESERVE AND RESERVE FUND OPERATIONS

	1981 Actual $	1980 Actual $
• Contributions Received	132,059	26,800
• Interest Earned	25,595	20,618
• Transfers to Revenue Fund	-	-

YEAR END BALANCES OF ASSETS AND LIABILITIES

	1981 $	1980 $
• Cash and Short Term Investments	68,074	26,288
• Accounts Receivable	56,817	69,174
• Taxes Receivable	32,039	27,094
• Temporary Loans	-	1,500
• Accounts Payable and Accrued Liabilities	62,645	58,281
• Net Long Term Liabilities	152,729	191,058
• Reserve and Reserve Funds	470,253	295,226
• Accumulated Net Revenue	1,302	1,685
• Unfinanced Capital Outlay	2,418	Nil

YEAR END BALANCE OF FUNDS UNDER ADMINISTRATION

	1981 $	1980 $
• Sinking Funds	26,066	26,557
• Trust Funds	1,500	1,500

NOTES

(1) The 1981 Financial Report consolidates the operations, assets and liabilities of the Village and its local boards and municipal enterprises as follows: Village of Chesterville, Water System, Recreation and Arena Committee.

(2) The enterprises of the Village of Chesterville whose revenues and expenditures have not been consolidated in the 1981 Financial Report are: Chesterville Hydro Electric Commission.

(3) The above data have been extracted from the Audited 1981 Financial Report of the Village of Chesterville and its local committee's as described in Note 1. Copies of the 1981 Financial Report of the financial statements for the municipal enterprises not consolidated (see Note 2) are available at the Village Offices to any resident who wishes to review or analyze the financial operations of the Village in greater detail.

Skating skills recognized

CHESTERVILLE (Staff) - Gail Parks, Daryl Dion, and Rosalie Coons were presented trophies as the Chesterville and District Skating Club capped off its season with an awards night.

Gail Parks received the Alan Dixon trophy, Daryl Dion the Bonnie Castle trophy, and Shirley Coons the Coons Insurance trophy.

Progress through the year was noted with badges. Beginners badges went to Craig Beckstead, Denise Collins, Amy Fulton, Fay Gallinger, Paul Hutchinson, Glen Kennedy, Rodney Merkley, Kirsten Parks, Marilyn Wheeler, and Vicki Wheeler.

Stroking badges were awarded to Denise Collins, Tracy Collins, Amy Fulton, Fay Gallinger, Paul Hutchinson, Glen Kennedy, Kiley Lacelle, Rodney Merkley, Marilyn Wheeler, and Vicki Wheeler.

Elementary badges were taken by Evily Baker, Denise Collins, Fay Gallinger, Heather Graham, Kimberly Harper, Glen Kennedy, Rebecca Kennedy, Kathyrn Lewis, Jennifer Moss, Marilyn Wheeler, and Vicki Wheeler.

Denise Collins, Fay Gallinger, Sonya Moss, and Erica Wopat received their Basic badges and Novice 1 badges were given to Fay Gallinger, Wendy Marcellus, and Kristine McRae.

Dance 1 badges went to Laurie Lannin, Wendy Marcellus, Kristine McRae, Valerie Shaver, and Nicole Van Wylick. Kim Casselman received a Dance 2 badge.

In the Novice 2 category, Cristina Boulanger, Karen Elliott, Jackie Graafland, Louise Hess, Patti Levere, Angela Logtens, Kristine McRae, Karen Parker, Valerie Shaver, and Nicole Van Wylick received awards.

In the Speed and Jump divisions, Christina Boulanger, Karen Elliott, and Louise Hess earned badges.

Badges for Dutch Waltz went to Rosalie Coons, KerryLynn Kennedy, and Angela Logtens.

Rosalie Coons, Sarah Derks, KerryLynn Kennedy, and Monique Patenaude earned their competence badges in Figures.

Badges for Power Skating, sections one and two, went to Andrew Barton, Derek Barton, Shawn Carkner, Jamie Kennedy, Jason Kennedy, Brock Marcellus and Timmy McRae. Larry Hess and Brett Hillis also completed the Power 2.

Completing the Power 3 level were Marc Dion, Dean Hillis, Jeremy Logtens, and Timmy McRae.

The Power 4 level was mastered by Jeremy Logtens and Kyler Wells.



Jr. Farmers host tourneys

FINCH (Staff) - The Stormont Junior Farmers made good use of the last remaining days of the Finch arena ice surface, hosting hockey and broomball tournaments during the April 10 weekend.

On the hockey side, Stormont County edged Prescott County 7-6 to win the A championship of the 16-team tournament. Dundas County defeated Victoria to take the B side.

In broomball, overtime was needed in three out of four games to determine the winners.

Dundas County scored in overtime to shut-out Grenville 1-0 for the men's A title. The B championship, also decided in overtime, saw Finch beat South Carleton 2-1.

The Crysler Ladies needed only the regulation time to blank Chesterville 2-0 and win the A side. Lanark edged Stormont 1-0 in overtime for the B championship.

Jim McDiarmid, from the Dundas County squad, was named the most valuable male player in the tournament. Lanark's Nancy Fulton was the female MVP.

Down the Lanes

Matilda

Larry Casselman had the men's high single with a score of 328. Gary Hutt's 755 was good for the triple. Lois Keyes tallied 257 and 633 for the ladies' high single and triple. Team standings: Walter Patterson 18,686, Andy Etherington 17,962, Larry Casselman 17,950, Lois Keyes 17,795, Marion Casselman 17,790, and Percy Robertson 17,210. The hidden score (495) was won by Oebile Hansma with 496.

YBC Juniors

Martin McLaren had scores of 209 and 576 for the boy's high single and triple. Anne Van Delst scored the girls' single and triple, with 226 and 627. Final playoff standings: Jeffery 7217, Richard 7206, Lise 7201, Martin 7162, Crista 7064, Vicky 6978, Marilyn 6587.

YBC Bantams

Kent Young's scores of 176 and 298 were enough for the boy's single and triple. Louise Hess had 213 and 345 for the girls' single and triple. Final playoff standings: Arthur 4777, Karen 4708, Joy 4665, Melanie 4603, Louise 4592, Darren 4457, Catherine 4426.

Avonmore

Dean McIntyre bowled 363 and 897 for the men's high single and triple. Beulah Rielly was this week's high scoring lady, with scores of 270 and 750. Team standings: Gordie McRae 50, Jack Beehler 48½, Dean McIntyre 48, Lynden Jackson 41, Perry Tinkess 40, and Allen McIntyre 24½.

Wednesday Afternoon Ladies

Sylvia Bird scored 243 and 656 for the high single and triple. The final standings of the roll off are Liz Brooks 7053, Betty Wheeler 6929, Susan Shaver 6891, Penny Arsenault 6838, Mildred Paul 6829, Hilda Hess 6815.

YBC Seniors

Stuart Chambers bowled 240 for the boy's high single and combined 646 for the triple. Sandy Price had 280 and 740 for the girl's single and triple. Final standings: Sandy 9465, Stephen 9060, Paulette 8802, Laura 8661.

Williamsburg Mixed

Garry Hutt had the men's high single and triple, with 320 and 782. Rita Cooper scored 290 for the ladies' single while Joan Beckstead took the triple with 669.

Defenders

Ralph Dillabough bowled 284 for the men's high single and Terry Poapst tallied 725 for the triple. Jackie Moffat finished the last night of the season with scores of 253 and 680 for the ladies' high single and triple. Final standings: Ralph Dillabough 9434, Paul Beauchamp 9180, John Eby 9165, Audrie Larabie 8996, Jackie Moffat 8996, Steven Tupper 8899.



The Riverside Rollers came out on top of the Mixed section of the Tournament of League Champions held at the Chesterville Lanes on April 14. Making up the winning team are, from the back and left, Ron Leclair, Al Kennedy, Bob Youmelle. In the front row are Tom Hewitt and Jane Levere.

record photo - riley

Sports Calender

APRIL 21

BALL HOCKEY — The Chesterville Men's Ball Hockey League will be starting its fourth season soon. Open to men over 17 years of age, the league will feature Wednesday night games from approximately April 28 to September 15. Registration will be held on April 21 at the Chesterville arena from 7:30 to 9pm. Late registrations will be accepted until April 24. Call Recreation Director Dave Arnold, at 448-3285, for information for late registrations. The registration fee is $15 per player.

FIGURE SKATING MEETING — The Chesterville and District figure skating association will be holding its annual meeting at the Drop-In Centre at 8pm.

APRIL 22

FISHING DERBY — The Rod and Gun Club will be meeting at the clubhouse at 8pm to discuss plans for a fishing derby.

APRIL 26

MINOR HOCKEY — The North Glen-Stor Minor Hockey Association is holding its annual meeting at 8pm at the Avonmore Community Centre.

APRIL 28

MINOR HOCKEY AWARDS — The North Glen-Stor Minor Hockey Association will be holding its awards night at the Finch Community Centre at 7:30pm.

APRIL 29

TOWN LEAGUE FASTBALL — Registration for this year's edition of town league fastball Will be held at the Chesterville Hotel on April 29 and 30. The registration fee is $15 per player. For more information, contact Gilles Langlais.

MAY 1

BIKE-A-THON — The Rotary Club of Ingleside-Osnabruck will be holding a bike-a-thon to raise funds for the proposed arena at Long Sault. Entrants will have a 40km course along the Long Sault Parkway with the starting and finishing times set at 9am and 1pm. Sponsor forms can be picked up at the Treasure Island Inn and M & M in Ingleside and Pro Hardware in Long Sault.

MAY 4

MINOR SOFTBALL — Registration for Chesterville and District Minor softball will be held on May 4, 5 and 6 at the Chesterville arena between 6:30 and 8pm. The league is open to boys and girls six to 18 years of age. The registration fee is $5 per player. There is also a need for coaches for the bantam girls and bantam and midget boys. Anyone interested in coaching this year, contact Dave Arnold at 448-3285.

FRIDAY, MAY 14

BALL HOCKEY — There will be a ball hockey tournament at the Water Street Arena in Cornwall on May 14, 15 and 16. Organizers are looking for 24 teams to compete for prize money and trophies. The entry fee is $60. For more information call Bob Appleton at 613-933-7415 or Harold Lalonde at 613-933-2963 between 5 and 6pm.

E.F. NEVILLE & SONS
— TRUCK & BACKHOE RENTALS
— SAND & GRAVEL
FINCH
984-2849 984-2427

Home Hardware
FULTONS
TV & APPLIANCES
FULTON BROS. LTD.
448-2195
Your Home Hardware Centre and M&M Grocery

PRO SPORTS UNLIMITED
WINCHESTER 774-3346 KEMPTVILLE 258-5982
CCM PRO SHOP
Bauer SUPREME 100
AUTHORIZED DEALER

CARL'S RADIO & TV
DEALERS IN PANASONIC, MAYTAG, ADMIRAL
FINCH — 984-2050

JAMIESON CAMPBELL LIMITED
PURINA FEEDS FARM SUPPLIES
MONKLAND — 346-5920

BECKER'S STORE
Open 8AM to Midnight
7 Days A Week
KING ST. — CHESTERVILLE

G&R SPORTING SUPPLIES
NEW LINE OF SIGNS & TROPHIES HAVE ARRIVED
25% DISCOUNTS
30 WALES DRIVE
INGLESIDE 537-8226

BLAINE'S DISCO
MUSIC FOR ALL OCCASIONS
R.R.#1, Chesterville, Ont. 448-2742
For bookings call BLAINE SYMONDS

DAVID BYERS CARPENTRY
ADDITIONS — REMODELLING — HOUSE FRAMING — FARM SHEDS — CELLULOSE BLOWN INSULATION.
448-3078

Compliments of
RECREATION DEPT.
Village of Chesterville

Ted MORAN & Sons
— Equipment Rentals
Sand — Gravel — Fill
Topsoil
Licenced Septic Bed Installations
FINCH 984-2363

CHESTERVILLE BOWLING
PUBLIC BOWLING
3-5 P.M.
Week Days Except Friday
12 - 11:30 P.M.
Saturday and Sunday
448-3535

RON'S SERVICE SHOP
YAMAHA MOTORCYCLES
MOOSE CREEK — 538-2887

FINCH PIZZERIA
Specializing in Italian Food
FULL COURSE MEALS
NOW FULLY LICENCED
Open 7 Days a Week
5 A.M. - 10 P.M.
984-2605

GORDON ROSS
AUCTIONEER
28 Maple St. — Ingleside
537-2289

Winchester Tours & Travel Agency Ltd.
520 St. Lawrence Street, Box 340, Winchester ROC 2K0
Telephone 613 774 2424
Outside Agent Russell area
MARILYN SULLIVAN — 445-2017

MONAST'S HAULAGE & EQUIPMENT RENTALS
TRUCKING — BACKHOE
DOZER — TRACK LOADER
Pit-Run Gravel — Fill
Sand — Topsoil
Excavating
CHESTERVILLE 448-2856 — 448-2168

ROBERT LALONDE CONSTRUCTION
CABINETS • SIDING
REMODELLING
MOREWOOD — 448-2290

SULLIVAN BROS.
GENERAL CONTRACTORS
Air Compressors
Building Moving
Dozers & Loaders
In Business Over 30 Years
CHESTERVILLE — 448-2332

DESORMEAUX SLAUGHTER HOUSE AND MEAT INC.
GOVERNMENT INSPECTED
FREEZER ORDERS CUT & WRAPPED
CRYSLER — 987-2148

THE COUNTRY BOY
The Complete Meat Shop
WINCHESTER
774-3341

JOHN'S CONSTRUCTION
Homes, Farm Buildings, Roofs, Siding, Decks & Renovations
John Kurvink
MOREWOOD — 448-2683

POWER PAK DISCO
Music to Set the Mood!
For Bookings Call:
Vince — 448-2233
OR Jeff — 448-2981

LEO A. LALONDE ELECTRIC
ELECTRIC HEATING SPECIALIST
Commercial • Industrial
Residential
BOX 222 CRYSLER 987-2910

Nestlé
(Division Of Nestle Enterprises Limited)
CHESTERVILLE

Century 21
McIntosh & Proulx
Real Estate Ltd.
WINCHESTER — 774-3990

PHIL'S DISCO
MUSIC FOR ALL OCCASIONS! Very Reasonable
987-2147 CRYSLER 987-2193

You can rent this space for only 2.50 per wk.

NEIL FLEGG
CARTAGE
SAND, GRAVEL & TOPSOIL
TRUCK & BACKHOE RENTALS
LICENCED SEPTIC BED INSTALLATIONS
NEWINGTON — 984-2513

R.R. 3 CHESTERVILLE 613-448-2950 KOC 1HO
Cecil van Wylick
DRYWALL
FREE ESTIMATES
Drywall, Decorative Stucco, Decorative Ceilings
Repairs, Plaster Repairs

McMILLAN AIRCRAFT SERVICES
REPAIRS — MAINTENANCE
INSPECTIONS — OVERHAUL
RR 1 CHESTERVILLE
448-2440

LOUIS' RESTAURANT
TAKE OUT PIZZA
CHESTERVILLE — 448-2051

DISCOUNT CARPET SALES
421 FOURTH ST. WEST TEL. 938-0735 CORNWALL, ONT.
UP TO 50% & MORE OFF
STOCK OF OVER 10,000 SQ. YDS TO CHOOSE FROM
A 1 LINES, LONG & SHORT ENDS, REMNANTS & DISCONTINUED LINES
WALLCOVERINGS VINYL FLOORINGS
Also Lines of Sub Grade Carpet & Flooring at Special Reduced Prices
COMPARE and BUY
STORE HOURS: MONDAY THURSDAY 9 a.m. 6 p.m. / FRIDAY 9 a.m. 9 p.m. / SAT (June 1 Aug 31) 9 a.m. 1 p.m. (Sept 1 May 31) 9 a.m. 5 p.m.

MESMAN'S ELEVATORS INC.
1½ MILES EAST OF FINCH
COMPLETE Supersweet® FEEDS
RR2 FINCH 613-984-2422

Guaranteed Service
Guaranteed GM Parts
Guaranteed Price
Take care of your car . . . and it will take care of you.
Tuesday Nite Service
5:30 to 9:00 pm (Every Tuesday)
20% DISCOUNT
Off the regular price of parts on all service and maintenance items installed in our shop.
• Shocks • Mufflers • Brakes • Tune-up Parts
• Oil and Air Filters • Engine Oil (Quaker State) etc.
ANGUS PONTIAC BUICK GMC
ANGUS PONTIAC BUICK LTD.
Service, Parts & Body Repair
Tel. 774-2620
Please call for an appointment
WINCHESTER

WANTED
USED RIFLES & SHOTGUNS
WE BUY SELL OR TRADE
L & M GUNS
1 MILE SOUTH OF ST. ANDREW'S ON HIGHWAY 138
932-5583

BRIGGS & STRATTON
SMALL ENGINE
PARTS
WISCONSIN MTD • BOLENS
Dealers & Garages Check Our Prices Before You Buy!
POWER PRODUCTS LAWSON PEERLESS TECUMSEH
WHY WAIT FOR THAT PART WHEN WE MAY HAVE IT IN STOCK
STEWART ELECTRIC
INGLESIDE
537-2733

Louis' Restaurant
FULLY LICENCED
"DINING LOUNGE"
DINING ROOM
RESERVATIONS FOR BANQUETS & SMALL PARTIES
LIQUOR LICENCE
HOURS:
Mon.: 7am-3pm
Tues., Wed.,
Thurs.: 7am-11pm
Fri.: 7am-12pm
Sat.: 8am-12pm
Sun.: 9am-10pm
CHESTERVILLE
448-2051

Earl's Meats Ltd.
Custom Slaughtering
CHESTERVILLE — 448-2324

LANNIN'S GARAGE
General Repairs Tune-Ups
WELDING
CHESTERVILLE — 448-2361

LYLE L. HEAGLE
PLUMBING & HEATING
Pumps — Water Conditioners
Septic Tanks — Tile Beds
Septic Tank Pumping
FINCH OFFICE — 984-2774
Res. — 448-3296

MIKE DEAN BUTCHER SUPERMARKET

19 KING ST. CHESTERVILLE

RED OR WHITE
GRAPEFRUIT

8 FOR .98

BURNS SLICED
COOKED HAM
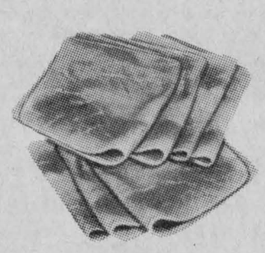
LB. 2.28

OPEN DAILY
8AM to 10PM
MONDAY THRU SATURDAY

WE RESERVE THE RIGHT TO LIMIT QUANTITIES

BETTY BREAD
CRACKED WHEAT SLICED
CRUSTY CORNMEAL
SLICED CRUSTY SESAME
COTTAGE ROLL LOAF
STICK VIENNA
16 OZ. LOAVES .59

CORN ON THE COB 5/.98

JAFFA SIZE 123
ORANGES DOZ. 1.78

BURNS SLICED
WHITE TURKEY ROLL
WHITE & DARK TURKEY
TURKEY SALAMI
WHITE CHICKEN ROLL
MIX OR MATCH LB. 3.88

WHITE SLICED SUNSHINE
BREAD 24 OZ. .59

SWEET
Green Peppers LB. .88

BONELESS FULL CUT
ROUND STEAK LB. 2.48

HEINZ
KETCHUP 750 ml. BOTTLE 1.49

Delmonte 7 Varieties 398 ml Tin **Canned Vegetables** 2/.99

BONELESS
SIRLOIN TIP OR RUMP ROAST LB. 2.28

BICKS 6 VARIETIES
RELISHES 375 ml. JAR .69

China Lily 10 oz. Tin Pieces & Stems **Mushroooms** .78

Lean **Ground Beef** LB. 1.98	Boneless **Stew Beef** LB. 1.98
Loin **Sirloin Steaks** LB. 2.68	Top Round **Steak** LB. 2.88
Fast Frying **Minute Steak** LB. 2.48	Hip **Sirloin Tip Steak** LB. 2.88

CAPRI
BATHROOM TISSUE 4 ROLL PKG. .99

Laura Secord 10 Varieties Pkg. of 4 Mini-Tins **Pudding** 1.58

T BONE OR WING STEAKS LB. 2.88

SPLENDOR READY CUT
MACARONI OR SPAGHETTI 1 KG. PKG. .69

Pampers Pkg. of 24 **Toddler Diapers** 4.98

PORK RIBLETS LB. .48

DUNCAN HINES
CAKE MIXES DELUXE II, COUNTRY RECIPE OR SNACKIN' .98

Delmonte Pkg. of 4 Peach, Pineapple Pear, Salad **Pudding Cups** 1.49

Burns 1 lb. Pkg. **Weiners** $1.19	Hotel Style **Bacon** $1.49 lb.

PKG. OF 1
WHISPER REGULAR OR SANDALFOOT
KNEE HIGHS ASSORTED SHADES ONE SIZE .89

Sylvania Inside Frost Pkg. of 2 40-60-100 **Light Bulbs** .98

WHOLE CUT UP
FRYING CHICKENS LB. 1.09
QUARTERS HALVES KENTUCKY BASKET

ZEST COMPLEXION SIZE
BAR SOAP BUNDLE OF 4 1.58

Gold Seal 7¾ oz. Tin **Pink Salmon** 1.19

IVORY BATH SIZE
BAR SOAP PKG. OF 3 .99

Gold Seal 6½ oz. Tin **Flaked Light Tuna** 1.19

Duncan Hines 5 Varieties **Cookie Mixes** 1.49

JAVEX
BLEACH 1.8 LITRE SIZE .99

Bold 3 6 Litre **Laundry Detergent** 3.98

Royall 12 oz. Tin **Luncheon Meat** .99

CHRISTIE PREMIUM
RYE CRACKERS 350g PKG. .99

Tops 723 g Tin Beef or Chicken **Dog Food** 2/1.

GERBER BABY FOOD	STRAINED	3/1.
	JUNIOR	2/1.
	16 OZ. CEREAL	1.99

Seawave 220 g Tin **Pink Salmon** 1.28

GRADE 'A'
LARGE EGGS DOZEN 1.09

Silverdale 795 ml **Standard Tomatoes** .79

CLOVERDALE
CREAMERY BUTTER 1 LB. 1.97

Generic 3 Litre **Vegetable Oil** 3.98

CARTONS OF
CIGARETTES
ALL POPULAR CANADIAN BRANDS
REGULAR OR KING SIZE 200's
9.99

York Frozen 355 ml Tin **Concentrated Orange Juice** .88

Pillsbury Crescent 235 g **Dinner Rolls** .89

Johnson 400 g **Blanched Peanuts** 2.38

THIS COUPON VALID MON. APRIL 26th ONLY!
SILVERWOOD 2% PARTLY SKIMMED
FRESH MILK
WITH MINIMUM $10.00 PURCHASE EXCLUDING THIS PRODUCT AND TOBACCO
.99 3 QUART BAG
LIMIT 1 COUPON PER FAMILY

THIS COUPON VALID TUES. APRIL 27th ONLY!
ST. LAWRENCE WHITE FINE GRANULATED
SUGAR
WITH MINIMUM $10.00 PURCHASE EXCLUDING THIS PRODUCT AND TOBACCO
.49 2 KILO BAG
LIMIT ONE COUPON PER FAMILY

THIS COUPON VALID WED. APRIL 28th ONLY!
BETTY SPECIAL WHITE SLICED
BREAD 3 LOAVES FOR .39 24 OZ. LOAF
WITH MINIMUM $10.00 PURCHASE EXCLUDING THIS PRODUCT AND TOBACCO
LIMIT 1 COUPON PER FAMILY

PRICES EFFECTIVE UNTIL CLOSING SATURDAY, APRIL 24, 1982 EXCEPT COUPONS WHICH ARE VALID ONLY ON DATES STATED