THE WINCHESTER PRESS

VOL. XLVII — THE WINCHESTER PRESS, THURSDAY, SEPTEMBER 21st, 1933 — NO. 21

FOR SALE!

Ford Truck

In Good Running Condition.
Has 1933 License.

Will Exchange For Grain or Timothy Seed.

Fennell Feed Company

DISOLATED

"FUEL OIL"

For Oil Burners and Tractors

The Best Fuel Oil on the Market.

13c gal. Wholesale, Delivered

Retail Price at Blair's Service Station

15c per gallon

"SUPERTEST" TRADE MARK

D. F. BLAIR

St. Lawrence Street - - Winchester, Ont.

Treat The Family!

SPECIAL SALE OF

"Betty Brown Chocolates"

100 ONE POUND BOXES ONLY!

ABSOLUTELY FRESH

Regular price 50c per lb. For one week

39c

SMITH'S DRUG STORE

IMPORTANT ANNOUNCEMENT!

Do you know that you are wasting one gallon of gasoline out of every ten if your spark plugs in your car are dirty or worn? Also that your engine has lack of power if not timed correctly.

We have installed a new machine to clean and adjust spark plugs at 5 cents each, while you wait

We are also the first in this community to instal an instrument that will accurately check Ignition Timing.

In installing these new devices we feel they are a contribution in the interest of an important service to you. We invite you to drive in and take advantage.

Melvin's Garage,

ALBERT JOHNSTON, Service Manager.

Phone 113 - - Winchester

SUDDEN DEATH OF MRS. G. O. BARCLAY

RESIDED IN OTTAWA—WAS WELL KNOWN IN THIS DISTRICT

The citizens of Winchester were greatly shocked this morning to learn of the sudden passing of Lily Maude Winters, beloved wife of Dr. Gideon O. Barclay, at her late residence, 8 Woodlawn Ave., Ottawa, on Wednesday, September 20th, 1933. Although she had been in failing health for some time, Mrs. Barclay's condition was not considered to be of a serious nature and her untimely death was learned with regret by a large circle of friends throughout this district.

A daughter of the late Rev. Dr. David Winters, prominent Methodist clergyman and one-time president of the Montreal Conference of the Methodist Church, and Mrs. Winters, she was born at Farmersville, Ont., now Athens, near Brockville.

She was well-known to local citizens as her father had at one time occupied pulpits in this district, while the late Mrs. Barclay had taught in various schools in the Ottawa Valley, following her course at the Ottawa Normal School. In 1911 she was married to Dr. G. O. Barclay and since that time had resided in Ottawa, where she was prominently connected with the Bell Street United Church and social service organizations.

Left to mourn are her husband, two daughters and one son.

WOMEN'S INSTITUTE RESUME MEETINGS

SPLENDID PROGRAM GIVEN ON TUESDAY NIGHT

The attendance at the first Autumn meeting of the Institute was most gratifying and those who were present felt amply repaid by the excellent character of the program given.

Mrs. J. Singleton presided and Mrs. E. Kellogg performed the secretarial duties. In answer to roll call many good definitions of a home were given.

In response to a request from the Department of Agriculture, this branch decided to forego the small annual grant of $3. This is to be used by the department in carrying on their work.

Some relief work was reported. The committee was instructed to look after those in actual need to the best of their ability and judgment.

The new curtain for the Town Hall stage will be in evidence for the first time on Thursday evening, Sept. 28th, when the Institute will present two plays. For this concert, ticket sellers were appionted.

Mrs. J. W. Ault will have charge of current comment for the next three months. Mrs. N. Hutt reported on the exhibit at Ottawa, that Mrs. O. Wallace had secured 2nd prize on her wool comforter. Mrs. Hutt also offered to make over for the needy any second hand clothing sent to her.

Mrs. J. Moffat, convenor of the committee for September, took charge and called upon Master David Melvin who gave an enjoyable piano solo, and upon Mrs. W. Barkley who demonstrated and passed around samples of bound button holes.

Some up-to-date current events were given by Mrs. Moffat, who also read a letter from her daughter, Muriel, describing in a picturesque way that beautiful resort at Jasper Park, where Muriel is enjoying the summer months. Mrs. J. Singleton, in an interesting manner, brought to the meeting many pleasant memories of her trip to Guelph, dwelling especially on her visit to the Reformatory where she said the surroundings are ideal to make men and boys better if they have any background at all previous to going there. With the training and treat-

Continued on Page 8

88th Anniversary To Be Observed

The Vancamp United church will be the scene of a special occasion on October 15th and 16th. The congregation will celebrate the 88th anniversary of its existence and the golden jubilee of the dedication of the present building.

The original frame building was burned on the 1st of January, 1882. The corner stone of the new brick building was laid in the autumn of the same year. Within this corner stone was deposited the hymn book and the bible of Mr. John Vancamp, who was one of the leading officials at that time Mr. Vancamp, the father of Mrs. Wesley Rose is at present living in Toronto. The church was sufficiently complete that winter for worship, and it was finished and dedicated in the year 1883.

The congregation expect a very interesting time recalling the past days of sun and shadow and appreciating the devotion and sacrifice of the people of the past.

THANKSGIVING DAY TO BE OCTOBER 9th

Thanksgiving Day will be observed on October 9th and Armistice Day on November 11th, it has been officially stated. Each will be a separate public holiday with no connection between them.

Hon. Geo. S. Henry Makes Rousing Speech At Hallville

PREMIER STATES THAT ELECTION WILL BE HELD WITHIN FIVE YEARS FROM THE DATE OF THE LAST APPEAL TO THE PEOPLE

WANTS HEPBURN TO ANSWER A FEW QUESTIONS

Six hundred people crowded the auditorium of the Consolidated School, Hallville, on Saturday evening last to hear the interesting remarks of the Hon. George S. Henry, Premier of Ontario, Hon. Thomas Kennedy, Minister of Agriculture, Hon. George H. Challies, Provincial Secretary and member for Dundas County, Mr. J. A. Sanderson, M. L. A. for Grenville County, and others. Mr. A. C. Casselman, K. C., M. P., acted as chairman.

Mr. Sanderson, after a few brief remarks, introduced the first speaker, Hon. Thos. Kennedy, who traced the progress made by the provincial government in endeavouring to further markets for the produce of the farm. Briefly he pointed out the difficulties which had to be faced through overproduction in many lines, and the lack of facilities for shipping and shortage.

The government, he said, had undertaken the problem of restoring markets lost in Europe, Canada and in the province itself through competition with other countries having certain advantages in the trade. Extensive advertising had been used by the Department with the consent of the Government. Newspapers, posters and the radio had been pressed into service with the result that those lost markets were being gradually restored. One chief difficulty, the lack of cold storage facilities, had been overcome by the erection of such warehouses as were needed. Honey was now being shipped to Europe in large quantities and was commanding a very favourable price, due to the new methods of storage applied.

In Canada, he continued, the same transportation and better equipment for storage were needed before citizens in British Colombia and the Maritimes could be induced to buy Ontario products. Such improvements were provided, with the result that the Canadian market is now open to the Ontario farmer in all lines of produce.

A major point must be emphasized, stated the speaker, the Ontario Government had not followed the course of Governments all over the world, and ceased lending to farmers. Funds were available to men on the land and would continue to be as long as the farmers indicated the same desire to repay the loans as they have in the past with such unqualified success.

Hon. Geo. Challies, Provincial Secretary, introduced the chief speaker of the evening, Hon. G. S. Henry, Premier of the province. Mr. Challies pointed out that the leader of the Liberal Party at large had addressed a similar meeting some time ago in Hallville, but owing to the fact that the leading speaker, Mr. Hepburn, had exhibited too much punch, the gathering was not called to order until 11 p. m. Hon. Mr. Challies ventured to suggest that the same quality would also explain the Liberal Leader's tardiness in other parts of the province as well. With reference to the premier, Hon. Mr. Challies stated that in spite of the pressure of his office, Hon. George S. Henry remained on his farm and took an active interest in its affairs. He was thus in a position to understand the problems of the man on the land and was wholly in sympathy with the farmer during these days. Referring to the premier's integrity and capacity, the speaker stated that Hon. Mr. Henry had passed through all the important portfolios in connection with the Government, and he defied anyone to point out a single instance where a dollar has been misspent by him.

Hon. George S. Henry was received with enthusiasm as he rose to address the large gathering. He remarked that it had been brought to his attention that he must be on time for this meeting especially, as Mr. Hepburn had the habit of referring to him as a "freight-train." The premier then added that a freight train he might be, but he did not appear at the meeting at 11 p. m. when he was announced for 8 o'clock, in any case.

Roads

Dealing with the subject of roads, the speaker stated that the first roads had been laid out in the province 150 years ago and were at that time a purely local problem. Only those communities were linked together that could be used as market centres and distant journeys were invariably made by train. The automobile, he stated, had altered conditions materially. Good roads became imperative, while the municipalities at the same time, began to clamour for the Government to take over a portion of the financial burden. Thirty years ago, the Provincial Government had taken over one-third of the cost of constructioon. This proportion had been gradually increased until, under the King's Highway System, the Government now bears 80 per cent, of the total cost, with the municipalities bearing the remainder.

Some go so far as to say that the Government should bear the entire expense of the Provincial Highways. This, continued Hon. Mr. Henry, would involve the introduction of a new system of taxation. It is obvious that such methods are undesirable at the present time. He continued that during his term of office as Minister of Highways, $250,000,000 had been spent on the roads of the province. Perhaps

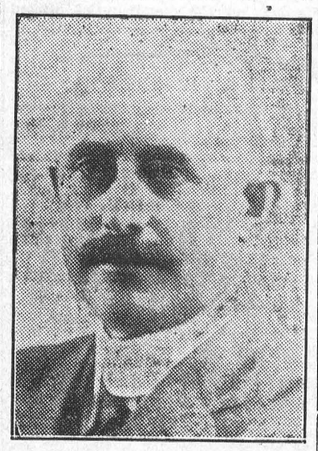

HON. GEORGE S. HENRY
Premier of Ontario

a little too much speed had been made during those days, but, he added, the department was pressed repeatedly by petitions, to spend twice that amount. Farmers as well as others are finding it difficult ot meet their taxes under the trying conditions that exist, as the public demands expenditures.

Direct Relief

One of the biggest problems facing the Government during these days has been direct relief. The farmer, said Hon. Mr. Henry, knows little of such conditions. The industrial worker is the individual who is feeling the distressing state of affairs. Seventy-five per cent. of the workers had been purchasing homes on the installment basis only to find their property now slipping from them, while the municipalities are undertaking the task of looking after their personal requirements. The Premier expressed pride in the men on the land for he had not heard a murmur from them. They have faith in the Province and Dominion that is a revelation to all concerned.

Education

Turning to matters of education the speaker pointed out that with respect to such matters we, as a province, have not been satisfied with anything but the best. We have thus obligated ourselves in a large way with subsequent difficulties. The Province, however,

Continued on Page 2

Anniversary Services

The anniversary services of the United Church, Winchester are to be held on October 1st and 2nd. Rev. Mr. Rawson, of the St. James Church, Ottawa, will preach and address the Monday evening meeting.

DEATH AT INKERMAN

There passed away on Wednesday, September 20th, 1933, at the home of his brother, Asa, at Inkerman, a lifelong and highly respected resident of this district in the person of Benson Hanes. He was in his 85h year.

The late Mr. Hanes had been in ill health for some time, but not until recently was his condition felt to be serious. A full obituary notice will appear next week.

PURCHASES RESIDENCE

Mr. Christopher Johston, who has resided in Osgoode Station for the past few years, has purchased the house at Winchester Station owned by Mr. Daniel Johnston, and until recently occupied by Mr. Bertram Smith. Mr. Johnston is at present making extensive repairs to the property and expects to take up residence this week.

COMING EVENTS

HIGH SCHOOL FIELD DAY
Fair Grounds, Winchester
MONDAY, SEPT. 25th, 1933
Commencing at 1.30 p.m.
Admission 10c & 15c. All Welcome.

Group No. 1 of the Ladies Aid of St. Paul's Presbyterian church will hold an Hawaiian Supper, with music, in the Church Hall, on Friday, Sept. 22nd, from 5.30 to 8 o'clock. Admission 25 cents.

Reserve Thursday, Sept. 28th, for the Institute Concert in the Town Hall. Two plays will be given. Admission 25 cents.

100 CLUB BUSINESS MEETING

The regular business meeting of the Winchester 100 Club will be held in the Town Hall, Fdiday, Sept. 22nd, at eight o'clock. As the committe for incapacitated children have been investigating a large number of cases, some very interesting reports are expected.

All Centurians, particularly new members, are urged to attend in order to gain first-hand information on this most important department of the Club's activities—the assisting of under-privileged and incapacitated children of the community and district.

NEW $500,000,000 LOAN

The Toronto Mail and Empire in a despatch from its Ottawa correspondent said today announcement would be made in the Capital within 10 days of Canada's new conversion loan which it described as the "largest single financial operation Canada has ever attempted."

The newspaper said unofficial estimates placed the amount of the loan at $500,000,000 to be borrowed at an interest rate not exceeding 4 1-2 per cent.

"All the chartered banks and practically every banking house," the Mail and Empire said, "will be mobilized into the most comprehensive security selling units ever established in this country. An intensive advertising campaign will blanket the nation with the patriotic appeal: 'put the loan over.'"

Sacred Band Concert Was Greatly Enjoyed

The second sacred band concert of the season by the Winchester Citizens' Band, under the direction of Bandmaster John Latimer, drew a large and appreciative audience on Sunday evening last. Immediately at the close of the local church services the band opened its program, which consisted of overtures, selections and sacred marches. Outstanding among the various numbers were solos rendered by individual members of the band, which were very favourably received. The complete program was as follows:

1. Selection—"Old Hundred."
2. Overture—"Joy to the World."
3. Cornet Solo—"A Perfect Day," soloist—W. F. Workman.
4. Selection—"Yield Not to Temtation."
5. Selection—"Hear the Trumpet Call."
6. Bass Solo—"Blessed Assurance,", soloist—W. Johansen.
7. Cornet Solo—"Holy Night," soloist—W. F. Workman.
8. Trombone Solo—"O Love That Will Not Let Me Go," soloist—Lorne Hogaboam.
9. Baritone Solo—"I Can Hear My Saviour Calling," soloist—Frank Hogaboam."
10. Selection-"Let the Lower Lights Burning," embracing three solos, by Bandmaster John Latimer, and musicians Frank Hogaboam and Lorne Hogaboam.
11. Cornet Solo—"Jesus Saviour, Pilot Me," soloist—John Latimer.
12. Overture—"Throw out the Life-Line."
13. Selection—"Nearer My God To Thee."

God Save The King.

Send In Names and Addresses!

In order that the committee in charge may not miss anyone who should receive an invitation to be present at the Winchester Old Home Re-Union to be held in August, 1934, it is urgently requested that anyone knowing of a "native" of Winchester or this section or community, will they be kind enough to send to the Secretary, Mr. Walter Moffatt, or to the Press office, the names and addresses of such. The invitations will be sent out sometime in December, and it is necessary that names and addresses of absent ones be sent in as soon as possible so that they may be classified, and none forgotten. Talk the matter over with your friends and neighbours, and you will be surprised at the number of those who you will remember who have gone away, but who would undoubtedly plan to spend a few days at the "Old Home Town" next summer, if they received an invitation in time. The weeks and months pass quickly and there is much for those who have the movement in hand to do. Help them all you can, and send in those names and addresses as soon as you can.

BUY

HIENZ PRODUCTS

AT FLORA'S

Prepared Mustard	15c
Pork & Beans med.	2 for 25c
Spaghetti	15c
Ketchup	21c
Peanut Butter	25c
Sandwich Spread	25c
Sweet Pickles	25c
Sweet Mustard Pickles	25c
Sweet Gherkins	30c
Sweet Pickles, 34 oz.	50c

Your Patronage Is Appreciated.

HARRY L. FLORA

Telephone 33 Prompt Delivery

$1.50

FOR YOUR OLD TOASTER on the purchase of a GENERAL ELECTRIC HOTPOINT TOASTER

Radio Tubes TESTED FREE

Bring your Radio Tubes to our store to be tested in a new modern up-to-the-minute Tube Tester.

W. R. JUSTUS

Electrical Contractor
Electrical Supplies
PHONE 80 WINCHESTER

Saturday Nite at BESSIN'S

(Store Will Be Closed on Saturday until 6.30 p.m.)

SALADA or RED ROSE TEA

Half Pound Package

21c

CHILDREN'S SOCKS

Good Quality. Per Pair

10c

SUPERSILK

Full Fash'd Stockings

75c pr.

McLAREN'S COFFEE

35c lb. tin

MEN'S IMPORTED

Broadcloth Shirts 64c

Newest Stripes. All Sizes

BROOM FREE!

A 4-String Broom Free to the First 10 Customers Making a Purchase of $1.00 or over at 7 p. m. Saturday Nite.

Eggs Wanted, Cash or Trade—Extras 23c, Firsts 18c, Seconds 13c.

Our Pick and Choose Column

"LITTLE BITS OF EVERYTHING"

Believing a fool story is almost as bad as telling a fool story.

—o—

You may make a big mistake if you trust everybody. But you will make a greater mistake if you distrust everybody.

—o—

GOOD ADVICE

From the Tillsonburg Weekly comes the following snappy little poem:
Here, readers, is a little advice,
Early to bed, and early to rise,
Cut the weeds and swat the flies,
Mind your own business, don't tell lies,
Don't get gay and deceive your wives,
Pay your debts, use enterprise.
AND BUY FROM THOSE WHO ADVERTISE!

—o—

VERILY

The wind bloweth.
The farmer soweth,
The subscriber oweth,
And the Lord knoweth
We are in need of dues;
We're not a-punning,
So come a-running,
Or we'll go gunning,
This thing of dunning
Gives us the blues.

—o—

CO-OPERATION

Testy Colonel (in crowded train) I say, Porter, we're packed in here like sardines. Can you not do anything to relieve us?"

Porter: Try numberig off from the right, and let the odd numbers breathe in while the even numbers breathe out.

—o—

ABOUT EGGS

Eggs for market should never be exposed to direct sunlight, rain, or to extreme heat. It is a good plan to keep the eggs covered with a cloth or other means to prevent fading or evaporation. In marketing, or at any other time, eggs should not be placed near kerosene, onions. fish or other strong smelling substances, because the eggs readily absorb odours.

—o—

THE DOLLAR YOU SPEND

The dollar you spend is helping a friend
The same time it's working for you.
Puts shoes on the feet of the man on the street.
By giving him something to do.

The dollar you spend is helping to mend
Hearts that are burdened with care,
Pays for food kiddies eat—milk, bread and meat—
And the clothes they are needing to wear.

The dollar you spend is helping to fend
Off the spectre of worry and woe.
At the end of his rope brings a small ray of hope
To the man who will reap what you sow.

The dollar you spend will pay in the end
In interest that comes from within,
When you're helping another—a friend or a brother—
To fare forth with courage to win.

—Pathfinder.

—o—

THE PROGRAMME OF PATRIOTISM

Gene Stratton Porter in one of the latest articles written before her death, an appreciation of her father, said of him that he counted that day lost in which he had not done something toward making his township, his county and his state a little bigger and finer than they had been the day before.

This is interesting because it suggests what we might call a programme of patriotism. We are too likely to think of the patriot as one who meets an emergency nobly when as a matter of fact he should be a busy man every day in the year. Making the home more convenient. the farm more productive, mending the roads, improving the schools, backing up the church are all part of a patriot's job. The programme of patriotism is not merely to defend our country in times of war, but to make it the most enlightened, the most progressive, the happiest, and the cleanest land on which the sun shines. This will be done when each of us in his or her own little place, tries to put this programme into effect.

A man of sense does but one thing at a time. and resolves to excel in it—for what's worth doing at all ought to be done well.

FARM NOTES

Canadian-made shaving brushes are on sale in Belgium.

Scotland imports three times as much Canadian flour as does the rest of Great Britain.

There are more general stores in rural Western Canada than any other class.

—o—

ONCE AGAIN, AUTUMN

It seems but yesterday we said,
'How long the evenings are!
How lovely-long the dusk between
The sunset and a star!"

And then the roses budded—
Then corn began to tassle—
Then yellow jackets swarmed to taste
A peach's brimming wassail—

Now suddenly we notice
The falling of a leaf.
And but to-night someone exclaims
"The evening, how brief!"

—Ethel Romig Fuller

—o—

GEMS FROM LIFE'S SCRAP BOOK

"Remember to be calm in adversity" —Horace.

* * *

"Little minds are tamed and subdued by misfortunes; but great minds rise above them."—Washington Irving.

* * *

"The lessons of adversity are often the most benignant when they seem the most severe."—Chenevix.

* * *

"Adversity borrows its sharpest sting from our impatience."—Bishop Horne.

* * *

"Trials are proofs of God's care."—Mary Baker Eddy.

* * *

"Half the ills we hoard within our hearts are ills because we hoard them." —Barry Cornwell.

* * *

"He that can heroically endure adversity will bear prosperity with equal greatness of soul."—Fielding.

* * *

Remember:—Job's final conquest.

—o—

We have heard of organizations, sporting and otherwise, where one man has held down two offices. He might be Secretary and Treasurer, or Secretary and Manager, or Vice- President and Manager—but—we've just heard of a man at Flinton, Ontario, who is President and Secretary of a sporting association. He sure would be one busy man at a meeting—between presiding and taking minutes, and instructing himself to write a letter—he'd be busier than a one-armed paper hanger with a nagging wife.

—o—

REAL MEN

The real men dare and the real men do
They dream great dreams which they make come true;
They bridge the rivers and link the plains,
And gird the land with their railway trains.
They make the desert break forth in bloom.
And send the cataract through the flume.
To turn the wheels of a thousand mills,
And bring the coin to a Nation's tills.
The real men work and the real men plan,
And, helping themselves, help their fellowman.
And the sham men yelp at their carriage wheels
As the small dog barks at the big dog's heels.

—o—

THE SONG OF THE AUTO

My auto, 'tis of thee, short cut to poverty—of thee I chant. I blew a pile of dough on you two years ago, and now you quite refuse to go. or wont, or can't. Through town and countryside you were my joy and pride; a happy day. I loved thy gaudy hue, thy nice white tires, so new, but now you're down and out for true, in every way. To thee, old rattle box, came many bumps and knocks; for thee I grieve. Badly thy top is torn, frayed are thy seats and worn; the whooping cough affects thy horn. I do believe. Thy perfume swells the breeze, while good folks choke and wheeze, as we pass by. I paid for thee a price, 'twould buy a mansion twice; now everybody's yelling "ice"—I wonder why. Thy motor has the grippe, thy spark plug has the pip, and woe is thine. I, too, have suffered chills, ague and kindred ills. endeavoring to pay my bills since thou wert mine. Gone is my bank roll now; no more 'twould choke the cow, as once before. Yet, if I had the mon, so help me John amen, I'd buy a car again, and speed some more.

ONTARIO PREMIER AT HALLVILLE

Continued from Page 1

is striving to meet the immediate needs of the individual. With this end in view auxiliary classes have been established in many schools, while the Department is encouraging the development of Fifth Classes in Public Schools, similar to the fifth form in the Collegiates. This would enable pupils to remain at home for another year before entering Collegiates and thus save money for the rural parents.

The depresion, he added, had greatly increased attendance which had resulted in over-crowding the classrooms in many schools. Certain centres have adopted the system of 'staggering" the classes by conducting classes from 8 a.m. to 5 p.m. with pupils attending in shifts. This system has proven to be quite adequate to meet the needs. Stress was also laid by the speaker, on the opportunities offered to the student today in the matter of options. Children today may be trained to follow the line for which they are especially adapted.

In relating to school grants, the Premier said that since 1930 a new system had been in use. Grants were cut from 20 to 30 per cent. At present the Government is paying 11 per cent. of all money expended by the schools. Such payments, he added, are made from revenue derived from the sale of services by the province—sale of liquors. automobile licenses and permits playing a large part.

Hydro

Introducing the subject of Hydro, Hon. Mr. Henry remarked that the Hydro System was the greatest project ever undertaken by three and a half million people. He continued by saying that at the present time 60,000 farms are enjoying its advantages, with the demand ever increasing. Expert authorities have been consistently low in their estimates of what the requirements would be. The Government, he stated, is now criticized for going to Quebec for more power, when the Province would have been short in its supply had such a move not been made at the present time. 350,000 horsepower were delivered, and it is well that they were for Queenston power plants would have been unable to develop all that was required. The reason for going to Quebec, the Premier explained, was because the St. Lawrence is the main source of power for Ontario, but it must remain undeveloped until an agreement is reached with the United States. The alternative was to go to a sister province, Quebec.

The Abitibi Deal

The purchase of the plant from the bond-holders was one of the best strokes of business the Government ever made, said Hon. Mr. Henry, in clear and concise tones. It was purchased for the development of the north country and has little significance in Southern or Eastern Ontario.

The Abitibi embraces a large plant and an ideal location, where lower rates may be got than in any other part of the north. This encourages miners to develop their interests with cheap power as the incentive.

The Premier emphasized the fact that he had never given his own personal gain a thought in the sale of shares. His oath of office had always been and always will be of more importance to him than any bonds he might hold. He added that, had the Government stepped in to buy at $20, Abitibi would have gone to par and over at once with such a purchaser behind it.

Questions for Hepburn

Turning his attention to certain remarks made by Mitchell F. Hepburn, Liberal leader, Hon. Mr. Henry said that there were a few questions which Mr. Hepburn might answer at his convenience, for the satisfaction of the electors of the province. In the first place, he had stated that should he be chosen to lead a Government, he would cut expenses of the administration by one half. To be more specific, from $54,000,000 to $27,000,000. By what means? queried the speaker. Will he cut out old age pensions or social service work? Will he reduce health services for which purposes the majority of the increases in expenditures have been made? Thirty years ago tuberculosis and typhoid fever were fatal diseases. Today they may be checked with ease, due to the vast sums of money spent to combat them. Would Mr. Hepburn reduce such expenditures? The people of this province, continued the Premier, have a right to know what Mr. Hepburn would cut out in his drastic curtailment of expenditures.

With regard to an election, said Mr. Henry with a smile, I wish to assure the gathering that an election will be held within the five years following the last one. Other than that he did not wish to make any announcement at present. He assured the citizens that the present Government stood for progressive Conservatism, while on the other hand was extreme radicalism. Mr. Hepburn plans to annihilate half the present services, said the speaker, while the C .C. F. do not specify what they want to do. They merely state that they would socialize everything including the banks, 80 per cent. of the savings of which, pointed out Mr. Henry, belong to the people. A perfect Utopia would be set up with no shortage of funds for anyone. In other words, he concluded, just a state robbery, while extreme radicals plan to carry measures to the point which they have reached in Russia.

In conclusion, Hon. Mr. Henry declared that the extreme meanderings of young Mr. Hepburn would indicate that he has much to learn before he is fit to assume office as head of an Ontario Government. In any case he would be given the opportunity to answer a few pointed questions prior to the election.

Mr. A. C. Casselman, K.C., M.P., as chairman, expressed the appreciation of those present to the Hon. Mr. Henry, Hon. Mr. Kennedy and the other speakers for coming to this riding. The meeting closed by singing the National Anthem.

WOMEN'S SOCIETIES HOLD GATHERING

REID'S MILLS SCENE OF SECTIONAL MEETING. MRS. H. E. CLELAND GIVES TEMPERANCE MESSAGE

A large and enthusiastic meeting of the Women's Missionary Societies of the Dundas-Grenville Presbyterial was held in Knox United Church, Reid's Mills, last week. The weather was ideal, ensuring a good attendance.

The meeting was under the leadership of Mrs. Townsend, of Inkerman, who was assisted in the morning devotional service by Mrs. Edgar Brown and Mrs. Ennis of the Inkerman Auxiliary. Mrs. Wm. Gray extended a welcome to the visiting auxiliaries. Mrs. Merrill Foster, of Mountain, made a very fitting reply. Mrs. A. W. Wilson, of Brinston, acted as secretary.

Committee Appointed

The following committees were appointed: press committee, Mrs. A. W. Wilson, Mrs. Ennis and Miss Baker; courtesy committee, Mrs. H. E. Cleland, Mrs. Brown and Mrs. H. Fader.

A stirring message on Temperance work was given by Mrs. H. E. Cleland, temperance secretary of the conference branch, and also by Mrs. R. Peterson, of Hulbert, who reported for Mrs. Throop, who was unable to be present.

Miss Carrie Baker, of Inkerman, gave an interesting report of the conference branch meeting held in Ottawa in May. Mrs. Merrill Foster stressed the importance of the literature department.

The morning session was brought to a close by Quiet Moments in charge of Mrs. Jas. Murdock.

A delicious dinner was served in the basement of the church by members of the Reid's Mills Auxiliary.

The afternoon devotion exercise was conducted by Mrs. Johnston, Mrs. Berry and Mrs. Wynn, of South Mountain Auxiliary.

Mrs. G. E. Earle, president of the presbyterial, brought a message of cheer. She said life was full of opportunities to do good.

Mrs. Harvey Johnston was unable to be present but sent a report of the young people's work.

Mrs. A. W. Seaton stressed the importance of prayer in her address.

Musical numbers were contributed by members of the Iroquois Auxiliary. A solo "Anchor Fast," was effectively sung by Mrs. Taylor, accompanied by Mrs. Townsend, and a duet by Misses V. VanAllen and G. Barrigar, "Help me to help others I pray."

Pleasant Valley is the prospective meeting place for next year.

The meeting was brought to a close by Mrs. Clarke Hyndman, of Hallville.

—o—

RUSSELL LADIES' AID SOCIETY

The Ladies' Aid Society of the Presbyterian Church, Russell, celebrated their 53rd anniversary in that church on Wednesday evening last. The President, Mrs. T. Herrington opened with a few words of welcome, after which the presidents of the following societies gave interesting papers and talks on the work: Mrs. Kennedy of Vernon, Mrs. Campbell of Chesterville, and Mrs. Moffat, of Morewood. Mr. Nimmo, the pastor, was asked to take the chair and after addressing the meeting, the programme was as follows:

Piano duets by the Misses Jean Rowan and Francis Warner, and Margaret Stearns and Effie Twynam; Mouth organ duet by W. Biccum and H. Morrow; Violin duet by Messrs. D. Arbuthnot and H. Hillis; Piano solo by Miss Jean Rowan; Vocal duet by Miss Nadeau and Mrs. Marcellus, of Morewood; Vocal solo by Mr. Arthur Shelp who ably responded to encores. Short addresses were given by Rev's. Mr. Kellock, of Vernon, and Mr. Sproule, of Chesterville, the former apparently having lost none of his old time wit and humour.

The birthday cake was cut by Miss Duncan and served by the Honorary President and the President, Mrs. Nimmo and Mrs. T. Herrington. The meeting closed with the singing of the National Anthem.

—o—

A Sydney shopbreaker, after a fire, exhibited the following notice: "No business as usal." A clear indication that he did not consistently advertise.

—o—

DENTAL CONTEST AT MOREWOOD

In connection with the schoool fair held at Morewood, a Dental Contest was held for children . Following are the winners:

Girls, over nine years—1st Christina Armstrong, S. S. No. 4, 14 years of age; tied for 2nd—Lottie Carkner, S. S. 4, age 15 years; and Buelah Cinnamon, S S. 4, age 12 years.

Boys, over nine—1st, Mac Moffat, S. S. No. 7, age 12 years; Wallace Carkner, S. S. 4, age 13 years.

Girls, 7 to 9 years—1st, Evron Barrington, S. S. 12, age 8 years; 2nd—Myrtle Thompson, S. S. 21, age 9 years.

Boys, 7 to 9 years—1st, Donald McGregor, S. S .7, age 9 years; 2nd, Lloyd Edgerton, S. S. 9, age 7 years.

Girls, 4 to 6 years—1st, Cathernie McGregor, S. S. 4, age 5 years; 2nd—Beryl Steen, S. S. 12, age 5 years.

Boys, 4 to 6 years—Earl Steen, S. S. 12, age 5 years; 2nd—Douglas McIntosh, S. S. 4, age 6 years.

Girls, under three—Agnes Porteous, S. S. 4, age three years.

Booys, under three—Alex McGregor, S. S. 4, age three years.

Dr. Harry S. Thompson, President of the Ontario Hygiene Council, was the examiner for the contest.

Rural School Fairs

MAPLE RIDGE SCHOOL FAIR

The annual rural school fair for this district was held on the school grounds at Maple Ridge on Monday and was one of the most successful exhibitions ever staged by rural school pupils in the County of Dundas. The event was held under the direction of School Inspector W. J. Stewart, B.A., of Winchester, and Mr. J. A. Simpson, the local agricultural representative. There was a good attendance present.

The fair was officially opened by a parade of all school children. The schools participating and the teachers were as follows: S. S. No. 2, Cass Bridge, Mahlon Strader, teacher; No. 6, Maple Ridge, Gertrude Weegar, teacher; No. 8, Helen Robinson, teacher; No. 9, Ronald Lynch, teacher; No. 10, Marion Casselman, teacher; No. 14, Ellen McDonald, teacher; No. 16, Olive McIntosh, teacher; No. 18, Ola Smith, teacher; No. 20, Annie Strader, teacher; No. 15, Mountain, James Stuart, teacher.

There was an unusually large showing of live stock and poultry, with extra heavy entries in domestic science, fruits, grains, etc. Manual training, nature study and art were also among the outstanding exhibits.

The T. Eaton Trophy, which is given to the pupil scoring the highest number of points, was won by Olive Merkley of S. S. No. 6, while the special prize, given by the school Inspector for the best Agricultural Note-Book, was awarded to Elmer Belanger, of S. S. No. 18. Marguerite Kelly, also of S. S. No. 18, won the high honors in the public speaking contest, which is one of the feature events of the fair.

The judges were Mr. Earl Nephew, Finch; Mr. Wm. Thompson, of South Mountain; Mr. John Thompson, Brinstons; and Mr. J. A. Simpson, Morrisburg. The lady supervisors were Miss Ethel McIntyre and Mrs. M. Coons, of Morrisburg.

In connection with the fair, a dental contest was held. Prizes were awarded to contestants based on points gained in the care of the teeth, conditions of the gums and other features in regard to mouth and dental hygiene . Following are the prize winners:—

Girls, 4 to 6 years—Marjorie Gray, S. S. No. 5, age 6 years; 2nd Bernice Dillabough, S. S. 16, age 6 years.

Boys, 4 to 6 years—1st Carl Hummel, S. S. 8, age 5 years; 2nd Bobby Cross, S. S. 10, age 4 years.

Girls, three and under—Donnie Dillabough, S. S. 16, age 3 years.

Boys, three and under—1st Carl Docksteader, S. S. 20, & 23, age 3 years 2nd Harold Merkley, S. S. 5, age 3 years; Allan Baker, S. S. 2, age 3 years tied for second.

Girls, over nine—1st Helen Rennick, S. S. 20, age 11 years; tied for second, Dorothy Darling, S. S. 18, age 12 years, and Christine Kennedy, S. S. 15 &, 17, age 12 years.

Boys over nine—Reggie Darling, S. S. 8, age 10 years; 2nd Willis Cross, S. S. 20, age 14 years.

Girls, 7 to 9 years—1st Shirley Gray, S. S. 18, age 7 years; 2nd, Jean Gray, S. S. 18, age 9 years.

Boys, 7 to 9 years—1st Junior Cross, S. S. 10, 7 years; 2nd Gerald Droppo, S. S. 5, age 8 years.

—o—

MOUNTAIN TOWNSHIP RURAL SCHOOL FAIR

The annual rural school fair of the township of Mountain, held on Wednesday, September 13., on the agricultural exhibition grounds at South Mountain was a decided success, being one of the largest in the circuit of school fairs in the county of Dundas.

The day's program was carried out under the direction of School Inspector W. J. Stewart, B. A., of Winchester, and J. A. Simpson, agricultural representative.

At 12.30 o'clock the official opening of the fair took place with the school parade in which the following ten schools participated, in the order as follows: No. 1, Leonard Porteous; N. M.C.S., Wm. Ellis; No. 3, Miss E. Boyd; No. 5, Charles Christie; No. 6, Lloyd La Porte; No. 17, Robert Anderson; No. 18, Steve Stewart; No. 22, Miss R. Derby; No. 11, Miss Grant; and No. 4, Miss E. Carson.

The poultry exhibits were outstanding. The domestic science exhibits were very creditable to the pupils of the different schools, and entries in manual training, nature study, writing, and art were also numerous and of high quality.

The grain exhibit was good in spite of prevailing conditions. Eighty exhibits of apples were on display.

The horticultural exhibit was notable. Competition in live stock was not so keen as in previous years.

The judges were: Messrs. J. A. Simpson, Morrisburg; Wm. Thompson, South Mountain; John Thompson, of Dixon's Corners, and Miss Ethel McIntyre, Morrisburg.

In connection with the fair, as was previously announced; a dental competition was held for children of the township. Prizes were awarded, based on points gained by the contestants in care of the teeth, condition of the gums and other features of mouth and dental hygiene.

The list of winners in the various classes were as follows:

Girls over nine—1st, Evelyn Barkley, 11 years, S. S. No. 6; 2nd, Nancy Kerr, 12 years, N.M.C.S.; and Jean Urquhart, 12 years, S. S. No. 1; and Orma Deeks, 12 years, S. S. No. 6.

Boys over nine—1st Leo Mullen, 12 years, S. S. No. 18; 2nd Ralph Kirkwood, 11 years, S. S. No. 14 & 3.

Girls, 7 to 9 years—1st, Beatrice Locke, 9 years, S. S. No. 1; 2nd, Dona Suffel, 9 years, S. S. No. 18.

Boys, 7 to 9 years—1st Franklin Salter, 9 years, S. S. No. 14 & 3; 2nd, Everett Scott, 8 years, S. S. No. 4.

Girls, 4 to 6 years—1st, Irene Beggs, 5 years, S. S. No. 4; 2nd, Arlie Farrell, 4 years, S. S. No. 1.

Boys, 4 to 6 years—1st, Williard Morrison, 6 years, N. M. C. S.; tied for 2nd, Kenneth Farrell, 6 years, S. S. No. 1; Ray Cleland, 5 years, S. S. No. 1.

Girls three and under—1st, Patricia Ann Clarke, 2 years S. S. No. 22; 2nd Beverly Cleland 3 years, S. S. No. 1.

Boys three and under—1st Gordon Fawcett, 3 years, S. S. No. 18.

OBITUARY

OLD RESIDENT DEAD

The funeral of the late Samuel L. Casselman, who died at the age of 78 years, after a lengthy illness on Wednesday of last week, was conducted by Rev. W. W. Mehlenbacher, Morrisburg, burial taking place in St. John's cemetery. Mr. Casselman was a native of this township and was a son of the late George Casselman and Mary Ann Swerdfeger. He spent his life in this district, active in church work, sports and horticulture. He is survived by his wife, Mrs. Agnes Casselman and one son, Lorne, of 499 McLeod Street, Ottawa. He was predeceased by two wives, the former Alice Pillar and Bella Beckstead, and four sons. Six grandchildren also survive.

—o—

EDGAR ALGIRE

Much regret was felt by a large circle of relatives and friends in Williamsburg and district when it became known on Saturuday morning that Edgar Algire, one of the best known residents of this district, had passed away in the sixth concession of Williamsburg, where he had resided all his life. He was born on September 16, 1874, the only son of the late Mr. Isaac Algire and his wife Ellen McIntosh. He is survived by his wife, who was before marriage Miss Annie Whittaker; two daughters, Maxine and Ellen; three sons, Grant, Ethan and Clare; his aged mother, who has been an invalid for the past ten years, and one sister, Miss Eugenia Algire, all residing at home. The funeral took place at his late residence on Monday afternoon at 1.30 o'clock.

—o—

LATE MRS. CATHERINE LARUE

There passed away on Thursday morning last. one of the most widely known and highly esteemed women of the Hallville district, in the person of Mrs. Catherine Larue, at the home of a friend, Mrs. Wm. Allen, Kerr's Ridge.

Mrs. Larue was in her 85th year and the widow of the late Samuel Larue of Mountain. She was formerly Catherine Cassidy, daughter of the late Wm. and Mrs. Cassidy, pioneer residents of the county of Dundas.

Mrs. Larue had enjoyed good health and led a very active life until a year and a half ago. Until that time she had lived in her home at Hallville, but since then had resided with Mrs. Allen, R. N., who had taken care of her through her illness.

In religion Mrs. Larue was a member of St. Andrew's United Chucrh. Until her recent illness she had always attended two services every Sunday. She was a woman with a brilliant mentality and capable in her undertakings, and possessed a very cheerful outlook on life.

As a social worker she was affiliated with many societies. During the Great War she was president of the Red Cross in the County of Dundas and one of the most energetic workers in the Society. She was also honorary president of the Ladies' Association and a life member of the Women's Missionary Society, as well as a keen worker in the temperance cause.

She leaves to mourn her death one step daughter, Mrs. Dr. Johnston, of Iroquois; a niece, Mrs. Robert Niblick, of Sarnia; and a nephew, Mr. Alex Rose, of Ottawa.

—o—

DUCK HUNTERS INJURED

Last Friday morning when Harold Milligan and Douglas Seeley ,of Iroquois, went duck-hunting at the west end of Indian Island, near that village, the gun in process of being reloaded accidentally exploded and hit Milligan on the right foot, which is badly mangled and he is likely to lose the toes. He is the second son of Frank Milligan. Seeley got him home immediately having to cross the river and the canal in a skiff, then called Dr. E. H. Marcellus who removed the shot, dressed the wound, and made the young man as comfortable as possible though suffering.

THE RISE OF GASOLINE

Brockville Recorder-Times

Recent increases in the price of crude oil will, it is estimated, cost the people of the United States an additional $150,000,000 annually when they are translated into the price of gasoline. Since gasoline prices in Canada are displaying a tendency to follow suit, it follows that the consumers of this country must also pay for the application of the oil code under the NRA notwithstanding the fact that the purchasing power of the Canadian people remains unaffected by that piece of legislation.

Canadian consumers may not appreciate having to pay more for their gasoline simply because higher prices follow adoption of the oil code in the United States, but it looks as if they would be obliged to do so as long as the oil companies of this country remain dependent upon the neighbouring country for the bulk of their supplies of petroleum.

—o—

THANKSGIVING DAY TO BE OCTOBER 9th

Thanksgiving Day will be observed on October 9th and, Armistice Day on November 11th, it has been officially stated. Each will be a separate public holiday with no connection between them.

—o—

RICHEST FARM MANURE

Poultry manure is undoubtedly the richest produced on the farm. Poultry manure, however, ferments very quickly, losing, if left exposed, a large proportion of its nitrogen as ammonia. This fact emphasizes the desirability of systematically and frequently cleaning off the boards beneath the roosts a plan that also conduces to the general good health and thrift of the fowl. In summer the manure. previously mixed with loam to destroy stickiness and facilitate distribution, may be applied directly to the land and worked with the surface soil—its best preservative. In winter (and at other seasons when the manure cannot be used directly) it should be mixed with a fair proportion of loam, dried peat, muck sawdust, together with a little land plaster or superphosphate to fix the nitrogen. It should then be packed tightly in barrels or boxes and stored protected from rain until required in the spring. Lime and wood ashes should not be used for this purpose as they set free nitrogen. Poultry manure being essentially nitrogenous is particularly valuable for garden and leafy crops generally, and the majority of poultry keepers will no doubt do well to reserve it for this use. However ,if the amount available permits, it can be profitably employed for the cereals, roots and corn.

Phone 3. - - Winchester.
H. S. GROSS, M.D., C.M., L.M.C.C.
R. C. GROSS, M.D., C.M., L.M.C.C.
Physicians & Surgeons
Day and Night Calls.
Offices — — Main St. East.

Electrical Work!

When you want the best in Electric Wiring or General Repairing call, or Phone 183 for quick service and reasonable prices. Residence west of Wesleyan Church. Town or Country Service.
I also specialize in Radio Repairs. Tell me your troubles.
HARRY HARPER, Electrician.
Phone 183 - - Winchester.

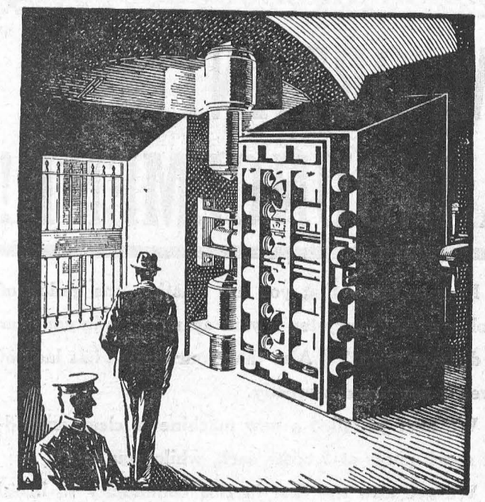

FOR SAFE KEEPING

To keep valuable papers in one's office or home is to run a risk which may result in an irreparable loss. A private Safety Deposit box at The Royal Bank costs little, is conveniently located, and gives complete protection against fire or theft.

THE ROYAL BANK OF CANADA

WINCHESTER BRANCH - - W. A. ROWAT, Manager

Cent A Mile

ROUND TRIP
COACH EXCURSIONS
TO ALL STATIONS IN
WESTERN CANADA

Going Dates
Daily September 20 to 30
Return Limit: 30 Days

TOURIST SLEEPING
CAR PRIVILEGES

On payment of a slight additional passage fare charge for each person tourist sleeping car accomodation may be secured at regular rates.

Stopovers granted at Port Arthur, Ont. and all stations west thereof.

Full particulars from any agent

Canadian Pacific

Organ Sale!

WALNUT CASE, DULL FINISH
THOROUGHLY OVERHAULED
AND CONTAINS THE FOLLOW-
ING STOPS

Diapson, Viola, Dulcet, Sub Bass, Bass Coupler, Vox Humana, Forte, Treble, Coupler, Cremona, Cells, Piccolo, Flute d'Amour, Vox Celeste, Principal, Melodia, Knee Swells, Auxiliary Pumper.

WILL TAKE TRADE OR SELL OUT-
RIGHT AT BIG REDUCTION
FOR CASH ONLY

Write:

John Samuels
P. O. Box 266, Kingston

And I will call and give you a right price proposition.

YOU ARE NEEDED

Sometimes you young people who are nearing the time when you will leave school and go out into life, are conscious of a feeling of uneasiness. You are not sure that you are needed. Indeed you are rather inclined to fear that there is no place for you.

As a matter of fact the world has a crying need for a certain class of young people. It needs thinkers, not merely those who have trained the memories so they can rattle off facts they have learned from books, but those who have trained their brains, who are capable of original thinking, of reasoning. Such young people are capable of becoming leaders and the world needs leaders.

The world needs also young people of principle. One of the dangers of this time is unscrupulous intelligence. Any employer puts the first emphasis on trustworthiness. You young people with high ideals and high purposes are as necessary in the work of the world as sunshine is to the growth of flowers.

GORDON-BELL

St. Paul's Presbyterian Church at Kemptville was the scene of a very happy occasion at high noon on Thursday last, when Catherine Finlay, elder daughter of Mr. and Mrs. W. J. Bell, was united in marriage to Dr. William James, only son of Dr. and Mrs. G. D. Gordon, of that place. Rev. W. J. Hurlow officiated.

Following the ceremony a reception was held at the home of the bride's parents. after which the guests motored to Montreal where Mr. and Mrs. Bell were hosts at dinner in the Windsor Hotel.

On Friday morning Dr. and Mrs. Gordon embarked on the Duchess of Atholl for England, where Dr. Gordon will take a post-graduate course.

COAST-TO-COAST HIGHWAY IN ONTARIO

Canada will likely have a coast-to-coast highway by this time next year if the present plans of the Ontario Government work out. It will involve the use of lake steamers to bridge one gap of some 300 miles, but while the long-mooted trans-Canada highway will not be an actual fact, it will be possible for a motorist to travel from Halifax to Vancouver without leaving Canadian territority.

Some 1,300 miles or one-third of the whole length of the trans-Canada highway lies within the Province of Ontario, most of it in the north where the roads are under the jurisdiction of Hon William Finlayson, Minister of Lands and Forests and Northern Development, who is accompanying Premier George S. Henry on his tour of north-western Ontario. It was Mr Finlayson who indicated the development to be expected next year in addressing the Chamber of Commerce at Toronto this week.

HOWELL-QUINN

The marriage was solemnized at the Pentecostal Church manse recently of Miss Mary Ann Quinn, daughter of Mrs. Amelia Quinn of Greeley ,Ont., and Mr. John Ernest Howell, son of the late Mr. and Mrs. John Howell, of Vernon, Ont. Rev. A. Jones officiated.

Given in marriage by her brother, Mr. Barber Quinn, the bride was attended by a sister, Miss Letta Quinn, and Miss Myrtle Duncan.

The bride wore a model gown of blue gray georgette crepe with shoes and hat of the same shade, and her corsage bouquet was of Talisman roses and gypsophila.

Following the ceremony. the wedding party returned to the home of the bride's mother, where a dinner was served. Mr. and Mrs. Howell left later for Montreal, Quebec City and other eastern points, On their return the couple will take up residence at Vernon, Ontario.

Metcalfe Fair Entries Exceed Previous Years

TWO-DAY EXHIBITION THE MOST SUCCESSFUL EVER HELD. RECORD CROWD IN ATTENDANCE.

The 77th annual exhibition of the Metcalfe Agricultural Society, held at Metcalfe on Friday and Saturday, will go on record as being the most successful fair held in that village since the year 1856 when the society was first organized. According to T. A. Hicks, who has held the office of secretary for a great number of years, the entries in all classes greatly exceeded those of any previous years. The large exhibition hall on the grounds was taxed to the limit to make space for exhibits of fruits and vegetables, grains, domestic science, ladies' work, etc., while the entries in the light and heavy horse classes and the cattle division set an all-time record. The number of swine and poultry also showed an increase over previous years.

The attendance on the first day was small, but the crowds that visited the grounds on the second day brought the attendance up to a much higher point than was anticipated by the directors, there being between 3,000 and 4,000 present on Saturday, which was slightly larger than last year's record-breaking attendance.

Special Features.

The program for both days contained many special features, which were both educational and entertaining. In addition to acrobatic stunts by a one-legged acrobat, plenty of comedy by two clowns, a musical program by the Winchester Citizens' Band and an exhibition of saddle-horse jumping; the large crowd on the grandstand was treated to two keenly contested horse races, the results of which were as follows:

2.28 Class.

Molly Hal, owned by F. Mulligan, Iroquois	1	1	1
Vera Patch, owned by E. D. McAllister, Curran	2	2	2
Peter Tobo, owned by Dr. Laframboise, Ottawa	3	3	3
S. O. Todd, owned by J. Artelle, Hull	4	4	4

2.18 Class

Sylvia Todd, owned by R. Johnston, Brinston	1	1	1
G. G. Kirk, owned by J. W. Connors, Wales	3	2	2
T. J. D., owned by P. Flynn, Chesterville	2	3	3
Nellie Deering, owned by S. Balantyne, Ottawa	4	5	5
Lord Donald, owned by J. Dowser, Metcalfe	5	4	6
Peg O My Heart, owned by J. Cameron, Russell,	6	7	4
Darky Jim, owned by J. Amyott, Hull	7	6	7

The race officials were J. W. Driscoll, Ottawa, starter; George Sharra, Brinston, timer; Dr. J. Byers, Metcalfe, and Walter Cunningham, Ottawa, judges.

The judging of carriage horses also took place in front of the grandstand, the principal awards being captured by E. J. McEwen, Russell; Dr Laframboise and A. Bourbonnais, Ottawa; R. M. Elliott, Winchester; J. E. Saunders, Osgoode; J. H .McKellican, Maxville; W. Campbell, Russell; R. H. Craig, Metcalfe; H. A. Woods and Son, Metcalfe, and E. Stapleton, Ottawa, (saddle entry).

Heavy horses in the draft and agricultural classes were also judged on Saturday afternoon. The main prizes in this division went to William Meharey, Russell; E. F. Droppo, Aultsville; W. R. Stanley, Ottawa; Hawkshaw Bros., Osgooode; E. Cummings, Russell; Stewart White, Ramsayville; McConnell and Wyatt, Vernon, Ont.; Henry E. Craig, Metcalfe; H. C. Latimer and Edgar Stanley, Metcalfe; T. S. Barrington, Morewood.

In the lady driving contest Mrs. E. J. McEwen, of Russell, was the winner.

Cattle.

In the Shorthorn class all prizes were captured by M. J. Scobie, Osgoode, while S. Kittle and Son of Winchester were awarded all honors in the grade Ayrshire class. In the pure bred Ayrshire, Holstein and Jersey classes the following breeders were named winners: F. Campbell, Osgoode M. Dawley, Winchester; J. Bompas, Bell's Corners; J. M. Fisher and Son, Metcalfe; W. J. Fawcett and Andrew Fawcett, Inkerman; S. R. McIntyre, Finch; M. Beggs, Moose Creek; J. R. Miller, Manotick; A. Bruce and Son, Spencerville; H. A. Hughes, Metcalfe; S. Kittle and Son, Winchester; J. J. McKenzie, Finch; Grisdale Bros., Iroquois, and Dr. W. A. Armstrong, of Ottawa.

In the beef cattle class, A. Morrow, Russell, and W .J. Fawcett, Inkerman, divided the prizes.

One of the feature events in the cattle class was the exhibition of calves by the Metcalfe Boys' Calf Club, which was organized last year under the joint auspices of the Dominion livestock branch, Ottawa, Metcalfe Agricultural Society and the livestock and agricultural representatives of the Ontario Department of Agriculture. It has now a total of 19 members, all boys being between the ages of 12 and 21 and residing in the townships of Osgoode and Gloucester. Its main object is to encourage the boys in the care and breeding of cattle and to create a better interest among the young people in caring for and developing stock. Each member exhibited a calf at the fair which was judged by Mr. A. McLaurin, of Ottawa. As a summary of points is necessary to determine the winners, the names will be announced at a later date.

Sheep Exhibitors.

There were three exhibitors of sheep, each with a prize-winning breed in his particular class. Leicester awards went to D. A. Cummings, Russell; South Downs to Cecil Acres, Vernon, and Shropshire Downs and Oxford Downs to D. M. Stewart and Sons, Osgoode.

Swine.

In the Tamworth class, Geo. B. Baker, Newington, and J. A. Coombs, of Metcalfe, divided the prizes, while the the Yorkshide and Berkshire classes: R. Campbell, Vernon; D. M. Stewart, Osgoode; A. C. Blair, Metcalfe; J. Paul, Russell; D. H. Cummings, and M. McDiarmid, Osgoode.

Poultry.

Judging of poultry, ducks, geese and turkeys took place on Friday and was in charge of Andrew Taylor of the Experimental Farm, Ottawa. The prize-winners in the various classes were: W. Warren, Kenmore; Maple Dale Farm, Smiths Falls; D. H. Martell, Russell; W. Bowman, Vernon; A. Mullins, Metcalfe; Luther Crowder, of Winchester; D. Cummings, Russell; W Lefebvre, Cornwall; J. A. Campbell, and H. Cooper, Metcalfe.

The exhibits in the main hall were also judged on Friday. In the educational classes the judges were Rev. Dr. Gaukrodger and Rev. Cecil Roach. The domestic science exhibit which was one of the finest seen at any fair this year, was regarded as an outstanding display by the judge, Miss Heeney, of the Experimental Farm, Ottawa. The fancy work displays were judged by Mrs. C. G. Johnston, of Kemptville, and Miss Nellie Kidd, of Ottawa.

In the school children's classes, there were large entries. The best essay on "The Value of Fall Fairs," was won by Pearl Cowan, while the second prize went to Isabelle Gaukrodger. First prize on another essay "Modern Means of Transportation," was won by Edna Warren, and second prize by Florence Loney.

Vegetables and Fruit.

The judging in the vegetable and fruit sections was supervised by T. F. Ritchie, of Ottawa. The first prize winners in the most important classes were: E. H. Conklin, Prescott; A. J. Graham, Russell, C. J. Gillissie, and M. J. Scobie, Osgoode; Andrew Fawcett, Winchester; Lorne Graham, Russell; W. N. Eamer, Newington; J. C. Woods, Metcalfe; F. C. Phair, Edwards; H. W. Cooper, George Morris, R. B. Stanley, Metcalfe; Mrs. Ellis Kinkaid, Kenmore; Francis Kelly, Osgoode; R. B. Stanley and Stewart Switzer, Metcalfe; W. Cameron, Vernon, and D. J. McLaren, Osgoode.

There were several booths, games and wheels of fortune on the grounds and all did a thriving business. Not a single mishap occurred during the two days and the programs were run off without a hitch. A detachment of provincial police and local constables directed traffic and kept order in fine style. The only unfortunate incident reported was that of a prominent local farmer who was relieved of $65 by a pickpocket who made a clean get-away.

Play Presented.

In the evening, the center of attraction was in the town hall, where the Morewood Dramatic Club presented their play, entitled "The Colonel's Maid." Those taking part were: Frank Casselman, Thomas Reveler, Mrs. Wm. Barrington, Clarke Smith, Mrs. C. Smith, Mrs. T. Reveler, Arthur Edgerton, Russell and Carman Swerdfeger.

As a grand finale to the two-day fair, a dance was held in the drill hall and was largely attended.

The dining hall on the grounds was in charge of the Women's Association of the Metcalfe United Church.

PARTRIDGE HUNTING OCTOBER 9th TO 19th

Hunting of partridge will be permitted from October 9th to 19th in Ontario according to an order-in-council made public by Hon. George H. Challies, the Provincial Secretary.

Shooting is permitted in all areas except Crown Game Reserves, provincial parks and other lands where hunting is prohibited. Special provisions are made for deer and moose hunters, permitting them to shoot partridge for six days of the hunting season. This privilege will be enjoyed by United States as well as Canadian hunters.

Five partridge a day or a total of 15 for the season are allowed to be taken.

North of the Canadian National Rly. and between that railway and the Canadian Pacific Railway. the special season for hunters will be from October 20th to 25th; between the C. P. R. and the French river from November 1 to 6, and south of the French river from November 6 to 10.

ILLEGAL EGG TRADING

One of the most common causes of prosecutions under the egg regulations of the Live Stock and Live Stock Products Acts, administered by the Live Stock Branch, Dominion Department of Agriculture is the purchase of eggs at a flat rate in violation of Clause 9, paragraph 4 of these regulations. It would appear that several traders are not as familiar as they should be with the term of this clause.

The clause reads (4) The manipulation of returns to equal a previously agreed upon price, or payment of a guaranteed price, or a flat price, or a uniform price for ungraded eggs is hereby prohibited. No person shall make an advance payment for ungraded eggs in cash. by cheque, or other negotiable instrument, in merchandise, or on account, or in any other manner, at or prior to time of delivery, or prior to candling and grading,, in excess of eighty per cent of the total value of the eggs computed at the price per dozen for the grade 'Firsts" appearing on the statement.

Except on written approval of the Dominion Minister of Agriculture or his representative, final settlement shall be made within seven days of date of delivery.

"Our dependence upon God ought to be so entire and absolute that we should never think it necessary. in any kind of distress, to have recourse to human consolations.."—Thomas Kempis.

COW PUMPS HERSELF DRINK OF WATER IF SHE FEELS IN MOOD

Milburn McBride. a farmer in the Pleasant Valley section of the Westmeath township, near Pembroke, has a talented Holstein cow which can pump herself a drink of water whenever she feels in the mood, according to W. A. McMullen, a neighbour of Mr. McBride.

Recently Mr. McMullen had an errand at Mr. McBride's home, and when he entered the yard the cow was busy at the well, shoving the pump handle up wth her nose and pulling it down with her horns, working fast enough to pump a good stream into the trough, from which she drank when she had pumped enough.

STORING POTATOES

Careless storing of wet potatoes is responsible for unecessary annual losses. Potatoes ought to be stored dry in a cool, well-ventilated cellar which is perfectly dark. Piling potatoes in heaps in warm and poorly ventilated cellars creates the most favorable conditions for rotting. Before placing the potatoes in a cellar, wooden slats slightly apart should be nailed about six inches or more from the wall, and a temporary floor with cracks between the boards should be laid about six inches above the permanent floor. This will ensure air to circulate around and under the pile of potatoes. If it should so happen that the pile has to be very large, square ventilators made of wooden slats and running from top to bottom of the pile should be put in here and there. Together with the circulation of air at the sides and at the bottom of the pile, these ventilators will keep the potatoes in a much better condition than if they were in a solid pile. Another good plan recommended by Dominion Department of Agriculture is to keep the potatoes in large crates made with slats, the ventilation between the crates assisting very much in keeping the potatoes in good condition. The temperature of the store-house or cellar should be kept as nearly 33 or 35 degrees F. as possible.

FAIR DATES FOR EASTERN

The following are dates of coming Eastern Ontario Fairs:

Almonte—September 21, 22 and 23.
Avonmore—September 26 and 27.
Beachburg—September 26 and 27.
Carp—September 29 and 30.
Richmond—September 22 and 23.
Spencerville—September 26 and 27.

IT'S EASY TO SEE WHY CHEVROLET is Canada's 1st Choice Car

Air-Streamed Fisher Body with NO-DRAFT VENTILATION

Chevrolet is the only car in its field with Fisher Ventilation—ending drafts, window clouding and "stuffy rides". Chevrolet bodies are of reinforced steel-plus-hardwood construction, for strength, safety and silence. Chevrolet gives you Air-Stream styling . . . valanced fenders that keep the car clean longer . . . and Safety Glass in windshield and ventilators.

TIME-PROVED SIX-CYLINDER ENGINE

Because Chevrolet pioneered the Six in the low price field, you get an engine of *proved* power, smoothness and stamina. Plus such headline features as rigid, full-length chassis . . . long springs . . . "Syncro-Mesh" shifting . . . "Silent Second" . . . Carburator . . . and Octane Selector.

It must be the ONE BEST BUY or it wouldn't stay FIRST IN SALES

This chart represents sales of the three leading cars in Canada, from January 1 to July 31 (latest available figures). *CHEVROLET leads all—tops its nearest competitor by 43%.* When the public awards leadership by such a margin, Chevrolet must give you "more for the money".

CHEVROLET SALES
SECOND CAR
THIRD CAR

LOWEST COST FOR GAS — OIL — UPKEEP

Chevrolet is the choice of leading business-car fleet operators . . . because cost records prove that Chevrolet costs less for gasoline and oil, less for repairs. Besides, Chevrolet offers the lowest price of *any* full-size, closed Six—and easy G M A C time payments.

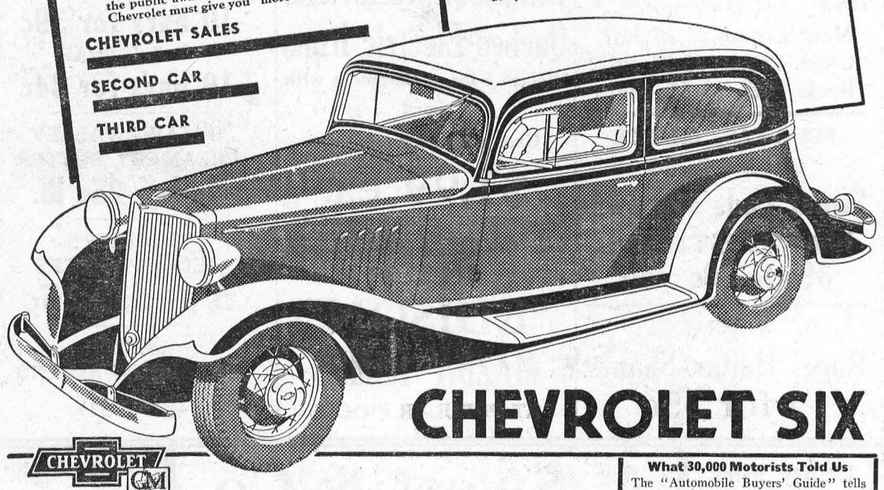

CHEVROLET SIX

CHEVROLET GM GENERAL MOTORS PRODUCTS

D. MELVIN, Winchester

Associate Dealers HOMER B. EVERTS, Iroquois.
M. SHAVER, Chesterville. F. WELLS, Morrisburg.

What 30,000 Motorists Told Us

The "Automobile Buyers' Guide" tells about our recent survey among Canadian motorists and provides information which you will find valuable in choosing your next car. Send coupon for free copy:

Customer Research Dept.
General Motors Products of Canada, Limited,
Oshawa, Ontario

Nam .....
Address C-24C

School Supplies!

Don't forget that we are headquarters for all kinds of School Supplies. Come in and let us equip you for the new term: Text Books, Exercise Books, Pens, Pencils, etc., etc.

We are also Headquarters for Pop-Corn, Peanuts, Ice Cream Soft Drinks, Confectionery and Other Dainty Sweets.

A. H. DUNCAN, - Phones Store 56W House 56J

LANNIN'S GARAGE!

Full Line Of
RED INDIAN
Gas & Oils

ALL KINDS
ACCESSORIES

"SEIBERLING"
Tires & Tubes

Expert Mechanics

Phone 49

Ford

SALES & SERVICE

Used Cars!

1931 Ford Coach
$325
1930 Chev. Coach
$300
Ford T. Touring
$35.00

These cars have all been ove hauled and are in excellent co dition. They are Rare Bargain

HAROLD LANNIN - - Service Manage

"THE WINCHESTER PRESS"

The Press has a guaranteed circulation of over 1000 in the district shown on the map below. It was established in 1887 and is today the Largest and Leading Newspaper in the County of Dundas.

Dundas, for its size is the richest and most progressive County in Ontario. Winchester is the centre of the County and has about 1250 of a population.

The Press is published every Thursday. Subscription $1.50 in advance, foreign $2.00. Member of the Canadian Weekly Newspapers Association.

We invite inquiry and answer questions cheerfully. Write or Phone 21.

ADVERTISING RATES

All local display advts. 16c per inch each insertion, by yearly contract.

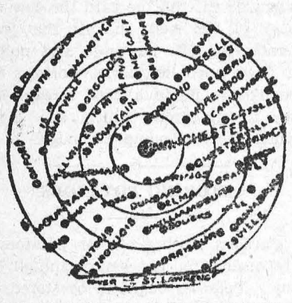

Small advts. such as For Sale, Wanted, Found, Lost, etc., not over one inch, 50c for first insertion and 25c for each subsequent insertion. IF NOT PAID FOR IN ADVANCE THE PRICE IS 60c and 30c.

In Memoriam Notices 50c and 25c for each verse. Card of Thanks 50c.

Transient Display Advts. 40c per inch single col. If for issues without changes 25c per inch. Any advt. inserted for less than six months at above rates.

Legal, Municipal and Government advertising 12c per line first insertion and 6c line for each following. 12 lines to inch.

THURSDAY, SEPT. 21st, 1933

THE MUNICIPALITIES AND THE TRANSIENTS

The most serious problem this municipality has to face during the coming fall and winter is how to deal with the transients, who are already becoming nightly visitors and some of them not very desirable ones. While realizing one's duty toward the unfortunate fellow who cannot find work, and who is shifted from one municipality to another, or who finds it more interesting to be on the move, finding a place to sleep when night overtakes him, and depending on the municipal authorities to provide him with necessary food, there is at the same time, a tendency on the part of too many to become satisfied with such a mode of life, and to eventually become simply tramps. Already Winchester has its nightly quota of transients who occupy our lock-up, where they are warm and comfortable. There has not as yet been any handing out of meal tickets, but it will not be many weeks before that demand will have to be considered, and while it comes under the head of relief work and costs this municipality but a few cents per meal, it is nevertheless becoming a provincial and Dominion burden. That the unemployed have to be provided for is freely admitted, but in providing for the deserving the public is being most shamefully imposed upon. In some municipalities they compel the transients seeking relief to do a certain amount of work before they are fed. In other places they make their sojourn so unpleasant that the poor down-and-outer moves on of his own free will, in other words shakes the dust of the unfriendly community off his feet. All the same, the transients have to be cared for, especially in the cold weather, and just the best way to treat them, and deal humanly and in a christian way, and at the same time not encourage the professional tramp, or hobo, is a problem not easily dealt with. If certain municipalities within a certain area would join, or agree, on a certain way to deal with all transients who follow the highways, they might be able to arrive at some plan whereby the same kind of shelter, the same kind of meals would be given, and perhaps in that way transients would not be found flocking to certain centres and avoiding others.

LIGHTS ON BUGGIES

Driving a horse-drawn vehicle on the public highways without lights once darkness has set in, involves a three-fold responsibility for the man engaging in the practice. First—the lives of occupants, including his own, many be snuffed out in a few seconds. Second—he may be held responsible, if he causes the death of persons occupying the motor-car that crashes into his vehicle, and Third—he may find himself involved in a suit for damages embracing thousands of dollars.

The laws of the province are quite clear on this matter of lights on buggies, yet certain citizens residing in this district repeatedly violate the laws, and as a result, leave themselves open to the three possibilities mentioned above, with their serious consequences.

Highway Traffic Officers are endeavouring to check up closely on persons who drive without the proper lights on their vehicles, and any that are brought into police court may expect little sympathy from the powers that be. Winchester and district is a fertile field for the traffic officer patrolling highway No. 31 to work on in this respect, and we humbly suggest that he spend a few hours any Saturday evening, bringing some of the violators of the law regarding lights, to task.

FARMERS' FRIEND RETIRES

There was a day in Ontario political life when the name of J. J. Morrison meant something. He was one of the chief champions of that U. F. O. movement that carried the farmers of Ontario off their feet, and swept them into the seats of the mighty at Queen's Park. And J. J. Morrison was practically the father of that organization, and his influence in this province was something to be considered. He was an able and earnest speaker, and an earnest and true friend of the farmer. He had convictions, and stood by them, and his influence was far reaching. He has long occupied the position as Secretary of the United Farmers' of Ontario organizations, and now at the age of 72 years he finds that his health compels him to retire from active work. In his retirement he takes with him the respect and best wishes of hundreds of good friends, and a name and a reputation unspoiled with his long connection with the political affairs of this province. This province would be the better for many more men of the type of J. J. Morrison.

THE WINCHESTER OLD HOME RE-UNION

The movement for the holding of an Old Home Re-Union in Winchester during the first week in August, 1934, is now fairly launched. Committees have been appointed to look after work that will be necessary to provide a four days' programme of real entertainment for those "coming home" to renew acquaintances and visit the scenes they remembered so well as being the places of their young and active lives. No community movement has met with a heartier or more enthusiastic response from our citizens generally, and at the meeting of the executive committee held last Friday night, the spirit of co-operation and willingness to serve was very evident. Winchester will see a big "back to the old home" next August, and for at least four days we may expect to be called upon to provide entertainment and extend hospitality to hundreds of former residents of these parts who will be here to join in the happy re-union.

RELIGION OUT OF FASHION

Rt. Rev. R. J. Reinson, and former Bishop of Arthabasca, in an address delivered to over two thousand Anglicans at Windsor, Ont., a few days ago, made the somewhat startling statement that present day religion was out of fashion and he was glad of it. He is reported in the press as follows:—

"Conventional religion is as dead as Methusaleh. The days when fathers in frock coats and silk hats led mothers and children down the aisle of the church on Sunday morning is no more. In many of the cities of Canada the person who regularly attends church is looked upon as somewhat peculiar.

"In my opinion this is one of the most hopeful signs for the future of the church. We no longer go to church simply because it is the thing to do. Religion is out of fashion and I am glad of it."

Religion may be "out of fashion" as the good Bishop asserts, and church attendance may not be what it was, but just why he should be "glad" is not quite clear. No doubt the majority of people who attend church on Sunday morning do so because it is the thing to do, and not because of deep religious convictions. Nevertheless the church stands for, and only for, those deep and earnest religious convictions, and if the people do not benefit, it is not altogether the fault of the religion. Indeed, it may be that the good Bishop has in mind the obvious fact that too many churches are no longer "The House of God," and that the people are beginning to realize that religion is none other than a mere observing of certain duties on the part of parents, who think they have satisfied their conscience and their God by condescending to attend a regular service at the church on the day set apart for that purpose. Or, perhaps the Bishop is glad, because he sees that the people are beginning to realize that religion is a coming back to God instead of a going back to church.

ALLEGED HOLD-UP

Provincial Constable Frank Rose, of Morrisburg, was notified on Sunday, Sept. 10th, that Abraham Merklev, who resides near Brinstons, had been struck on the head, bound and gagged by unknown assailants and robbed of a sum of money. Constable Rose investigated the alleged attack, but was unable to obtain much information concerning it. The investigation is continuing however.

MISSING FROM CORNWALL

Provincial police of the district have been notified of the disappearance from her home in Cornwall of Mrs. Thelma MacMillan, who has been absent since Sunday last. She is a Canadian, 33 years old, weighs 135 lbs. and stands 5 feet and 7 inches tall. Mrs. MacMillan has fair complexion, brown wavy hair, brown eyes, broad nose, rather long face and quiet manner. She wore a short black coat, a green dress trimmed with cream, and eye glasses.

DIFFICULTIES IN MORRISBURG

Extremely low water in the St. Lawrence river at Morrisburg as causing considerable inconvenience to the citizens. On Friday last, the water receded in the canals under an east wind so that boats had to tie up, it being extremely dangerous for them to proceed. The superintendent of the canals requested that the power plant be closed down so as to enable the canals to draw more of the water. Inconvenience was thus caused the merchants, while the Cameo Theatre was unable to show either its matinee or the first evenings program and was thus a heavy loser.

FIRE PREVENTION WEEK PROCLAIMED IN CANADA

Faced with an annual fire toll of 300 lives and $45,000,000 in property damage Canada will set aside the week of October 8-14 as a special fire prevention week. A proclamation to this effect was made this week in the Canada Gazette.

The proclamation says that 80 per cent of the fires in Canada are chargeable to ignorance and neglect. It is recommended that all dwellings be inspected for fire hazards during the week, rubbish cleared from stores and warehouses, also factories; that hotels theatres and public buildings be inspected for fire traps and that drills be held in schools, stores, factories and public gathering places.

IROQUOIS MAN'S FOOT SHATTERED BY SHOTGUN

H. J. Milligan, Iroquois, suffered severe injuries on Friday last, when a shotgun accidently discharged itself into the toes of his right foot, nearly severing all of them except the large one.

Mr. Milligan with a party of six left just before dawn for Shaver's Island where considerable duck hunting is done every fall. On arriving there, the party scattered and Mr. Milligan and a friend went together. They both fired at the same ducks and were re-loading when, in closing it, his friend's gun suddenly went off. The charge tore the toe of the boot completely off. Mr. Milligan's toes were badly torn and it is possible that he may lose four of them. He was rushed to his home and Dr. E. H. Marcellus was called at once.

BOYS BURN MONEY

Mrs. Margaret Quirk walked into police headquarters Monday at Jersey City, N. J., with $100 in gold certificates and said if the paper was real money it was just too bad for words because her boys and some other boys had burned up a lot of the same kind, probably about $5,000.

The money was real enough, said the instantly saddened desk sergeant.

Eddie Quirk, nine, and his brother, Tommy, ten, and the other boys found the money under the rear seat of a touring car body in a junk yard. They thought it was stage money, divided it and played with it. Tiring of this they decided to burn the money. Mrs. Quirk said they told her. A $50 bill, half burned, blew away. A passing mechanic picked it up, became excited until the boys told him it was fake money. Then he tore it into strips and fitted it around a faulty washer.

Now the police are trying to find out who left it in the car.

LARGE MEALS ARE DANGEROUS

It very often happens that when a person is very hungry they are apt to be very tired too. The tendency is to eat more than usual and because of the tiredness it is too difficult for the digestive apparatus to handle and trouble results. This is particularly true of those who have gall-bladder trouble, or indeed any weakness in the digestive tract. This must never be forgotten. Never eat too large a meal. If you are so hungry that the ordinary-sized meal does not appease, eat a small meal and a couple of hours later eat again. Too large a meal is one of the most frequent causes of gall-bladder attack.

COMPLETES HARVESTING CROP IN 95th YEAR

Maxville numbers among her citizens, in the person of Alex J. Campbell, living proof that the Campbells have arrived and are going strong.

This old veteran, who has passed his 94th birthday, has just completed cutting—with a scythe—and harvesting the second crop of hay on his lot.

Mr. Campbell, who is a native of the Isle of Skye, Scotland, has lived in Canada for the past 75 years.

Though he has endured all the privations of pioneer life, time has dealt kindly with him. His form is still erect, his eye keen, and his mind alert.

He has no specific recipe to recommend for the ensuring of longevity, unless it be to "live one day at a time."

THE LATE ALEXANDER STEWART

A very sad death occurred on Tuesday morning, September 19th, at Guelph, Ont., when Alex Stewart, 23-year-old son of Mr and Mrs. James Stewart, of Dalmeny, succumbed to injudies received in an unusual motor accident in that city.

The circumstances surrounding the young man's death are as yet undetermined, two theories being advanced; one that he fell from the rumble seat in which he was riding and struck his head on the curb, and the second, that he leaned out of the car and was swept from the seat by a telephone pole with which his head came in contact.

He had been one of a party of young men in a small coupe, and in some unexplained manner, received injuries which resulted in his death in St. Josephs Hospital, Guelph.

The late Mr. Stewart was born in Dalmeny and resided there until recently when he had joined a survey party near Guelph. He was a member of the ninth detachment of the Royal Canadian Engineers having entered the permanent force two years ago.

He is survived by his parents, three sisters, Mrs. Walter McDonald, of Ormond; Helen, at home, and Isabelle, of Ottawa; four brothers, Stanley, Herbert, Lloyd and Archie, all at home.

CHEESE FACTORY DESTROYED BY FIRE

Breaking out from an unknown cause about midnight Monday night, fire caused damage tenatively estimated at $3,000 to the R. W. Smith creamery and cheese factory at Morrisburg before it was finally brought under control at 1. a.m.

New pasteurizing equipment just installed by the firm was a total loss, but the greater part of the machinery located in a part of the factory not touched by the fire was undamaged. A large section of the roof where the fire broke out was damaged, in addition to the part of the second storey of the building, but on the whole the loss was mostly due to smoke and water.

At one time, when the fire burned down in the building, there was danger of the boilers blowing up, and the supports of the great chimney being undermined, but gallant work on the part of the volunteer fire-fighters led by Chief Herbert Clark prevented this.

Only about 18 cheese were lost, owing to a large shipment having been made early Monday.

The fire was first noticed by Herman Hummell, one of the canal lockmen, who notified the fire department. The building is situated close to the town hall and only the fact that the wind was blowing in the opposite direction saved this building from possible destruction.

The creamery and cheese factory was bought recently by the R. W. Smith Company, of Newington, Ont., from the Oakdale Farms of New York.

PASSED WORTHLESS CHECKS

Cecil J. Jearns, 38, of Chesterville, Ontario, pleaded guilty to two charges of obtaining money by false pretences by passing worthless cheques on Tuesday last. He was remanded for sentence, says a Westmount, Quebec, despatch.

CONNECTING LINK IS PAVED WITH CONCRETE

The Gravel Road from Main Street to within 300 feet of the Canadian National Railway tracks, Morrisburg, is now completely constructed of cement, the work being finished at approximately three o'clock Saturday afternoon. The building of curbs and other small jobs is still going on, and the road will be open for traffic within a week or so, it is expected.

The roadbuilding equipment of the Harvey Construction Co. was at once moved to the original starting point, about half-way between Morrisburg and Williamsburg, and excellent headway is being made with the building of the east half of that section of Highway No. 31 that lies between the two municipalities.

Poultry Feeds

O. A. C. Cafeteria Developing Mash,
Lakko Developing Mash,
O. A. C. Cafeteria and Lakko
Laying Mashes will give Excellent Results. Try Them.

HUGH McMASTER, Phone 43, Winchester

Fall Buying Made Easy At "THE BIG STORE"

PRICES ARE ADVANCING! BUY NOW AND SAVE MONEY!

MEN'S
Heavy Grained Leather
WORK BOOTS
Rubber Heel, Eskide Sole
$2.25 pair

MEN'S
BLUCHER OXFORDS
Made of Fine Quality Calf, Heavy Sole, Rubber Heel
$3.50 pair

Ladies' Night Gowns
One Lot of Fine White Flannelette Night Gowns, nicely trimmed
80c to $1.00 each

WOMEN'S
Colored Pyjamas
Well Made With Contrasting Trimmings
$1.00

EMBOSSED WHITE PAPER
Serviettes
13 1-2 inches square
Package of 100
20c pkg.

Leather Halters
69c
Strongly Made, All-Leather Riveted Halters, 1 1-4 in. black Japanned Rings and Squares.

ATTENTION FARMERS
Now you can make up a set of Plow Harness very cheaply. We have just received a large lot of
Army Traces
Made of Standard Cable Leather covered with long heel chains. Get yours now.
New Traces $5.50 pair.
Used Traces $3.75 pair.
Back Pads $1.50 each.

YOUR LAST CHANCE
Standard Quality
Sweat Pads 45c each
HAME STRAPS
39c to 50c pair

SPECIAL
Rope Halter Shanks
2 for 35c

SPECIAL
Ladies' Kid Oxfords
—and—
Four Eylet Ties
Open Work Sides, Rubber Tipped Heels and Arch Support. A Remarkable Shoe for the price. Per Pair
$1.98

36 PAIRS
Women's Shoes
ASSORTED LINES
Regularly Sold From $3.50 to $4.50 pair. Clearing at
$2.98

Extra Large Assortment
Dominion Table Oilcloth
Mosaics, Damask and Printed Marble. 54 inches wide
50c yd.

MEN'S PURE WOOL
Work Socks
Medium Weight—Light Color
25c pair

COLEMAN'S
INSTANT LITE AND QUICK LITE LANTERNS
$7.95 to $11.50
Also complete stock of Mantles, Generators, Etc.

"VIMLITE"
The best Wire Screen Cloth for Poultry Houses and Stable
18c sq. ft.

WHILE OUR STOCK LASTS
Quebec Electric Irons
Weight 5 lbs. Complete with Cord
Guaranteed for one year
$1.99 ea.

WE CARRY A COMPLETE STOCK OF
"EDISON" MAZDA LAMPS
AT POPULAR PRICES

Men's Hats
Never before have we been able to offer such values in Men's Hats. See the New Styles in all the Best Colors.
$2.25 each

MEN'S PURE WOOL
Heavy Jumbo Sweaters
$2.00 each

BOYS' ALL WOOL SWEATER COATS
V Neck Style, Sizes 26 to 32
$1.00 each

BOYS' FINE WOOL JERSEY SWEATERS
Zipper Front. Sizes 28 to 34
$2.00 each

BOYS' SWEATERS
Pullovers and Coat Style
50c to 75c

OPEN MESH
DISH CLOTHS
16 x 16 inches
10c each

A REAL BARGAIN
SPECIAL BLACK TEA
35c lb.
3 lbs. for $1.00

SWEETS SPECIAL COFFEE
Fresh Ground
25c lb.

EASIFIRST SHORTENING
2 lbs. for 22c

CROWN SYRUP
10 lb. pail 59c

COMFORT SOAP
10 bars for 39c
P & G SOAP
10 bars for 34c

OTTAWA VALLEY CREAMERY BUTTER
Today 25c lb.

SHIRRIFF'S JELLY POWDERS
5 pkgs. 25c

CHOICE SHELLED WALNUTS
45c lb.

Utility Files
For sharpening Kitchen Knives, etc.
25c each

A. Sweet & Co.
WINCHESTER, ONT.
Hardware Phone 135, - Office Phone 1

EAGLE BRAND
Students' Fountain Pens
$1.00 each

WOMAN HURT IN SMASH

Losing control of his automobile as it started to slip on the concrete surface of the Prescott highway at the entrance to the Kemptville Agricultural School at noon on Sunday, R. Straton, of Schenectady, N. Y., escaped injury, but Miss Schmidt of the same city received severe spinal injuries, when the automobile in which they were driving overturned in a ditch. The injured woman was taken to the home of H. H. Keegan, where she was attended to by Dr. G. D. Gordon. The car was later taken to a garage.

BOYD—STEWART

The marriage of Miss Dorothy Gertrude Stewart, daughter of Mr. and Mrs. William C. Stewart, of Brinston, to Howard C. Boyd, of Brinston, took place Monday evening in the United Church parsonage at Morrisburg, Rev. Dr. Donald N. McRae officiating. The bride, wearing a rust-colored travelling ensemble with brown accessories, was attended Mrs. J. C .Brouse, of Iroquois, while the groom was supported by Mr. Brouse. After the wedding Mr. and Mrs. Boyd left by motor for Toronto and will reside in Brinston on their return.

GEORGE WESLEY SERVISS

There passed away Saturday at his residence, Kling street, Iroquois, an old and respected citizen in the person of George Wesley Serviss, in his 75th year.

Deceased, who was a plasterer and painter by trade, was born in Matilda township in 1858, the son of Levi Serviss and Catherine Tousan. He was one of nine children. At an early age he moved to Iroquois, where he has resided all his life. Mrs. Albert Coulter and Mrs. Albert Montpetit, daughters, with his widow, and 13 granddhildren, survive. He was a Conservative and an ardent member of the Orange Order, and a strong supporter of the Salvation Army and the United Church.

For a number of years he was fire inspector for the village of Iroquois.

The funeral was held in the United Church, Iroquois, on Monday, at 2.30, the Rev. T. Knowles, his pastor officiating. Interment was made in Point Iroquois cemetery.

SECTIONAL MEETING OF BROCKVILLE PRESBYTERIAL

The Women's Missionary Society of the Brockville presbyterial held their annual sectional meeting at Knox Presbyterian Church in Dunbar recently. Mrs. William Brodie, of Morrisburg, sectional president, was in the chair.

The devotional period was conducted by Russell auxiliary and Mrs. G. Cobourn, of Winchester, led in prayer. Mrs .D .Dillabough, of Dunbar, gave the address of welcome, which was responded to by Miss Helen Jamieson, of Chesterville.

Mrs. Earl Munroe, of Winchester Springs, was elected secretary of the meeting.

Reports of auxiliaries were given by Miss Eva Carlyle, Dunbar; Mrs. A. Nimmo, Morewood, Mrs. John Halliday, Morrisburg, Mrs. J. McCourtie, Winchester, Mrs. Earl Munroe, Winchester Springs, and Miss Helen Jamieson, Chesterville, while Mrs. Fannie A. Duncanson of Morrisburg gave a report of the Home Helpers' department of the Presbyterial.

The guest speaker for the afternoon was Mrs. James Riddell, president of Brockville Presbyterial. Mrs. W. D. Turner, first vice-president, was also present.

Following the report on the special campaign fund by Mrs. T. Nesbitt, the election of officers was held, resulting in Mrs. Brodie being re-elected for another term, and Mrs. Earl Munroe being chosen secretary-treasurer.

The next annual meeting will be held at Morewood during the last week of September, 1934. Luncheon was served the delegates by the Dunbar auxiliary.

W. M. S. MEETING

The September meeting of the Women's Missionary Society of the United Church was held in the S. S. rooms Thursday afternoon with the president, Mrs. Geo. Earle presiding, and leading in the opening exercises. The minutes were read then and approved and various reports given by the different secretaries on the work of the Society a year ago and now, some showing an encouraging increase in some of the departments. The W. M. S. Thank-Offering service is to be held the last of October.

Mrs. C. Helmer was appointed rec.-secretary for the rest of the year in place of Mrs. Short who has been ill.

Mrs. N. W. Beach and Mrs. M. Fennell, convenors for the September meeting took charge of the program. The subject for study was Our Society and Our Missionaries at work during 1932 and a review of the Eighth Annual report. The Devotional Leaflet, "The Ministers Wife, Priscilla," the story of a woman of the early church in whose home groups of christians gathered together in the name of the Lord Jesus Christ, was read by Mrs. Potter. Prayer for the Societies' special missionary, Miss Catherine Drake, was offered by Mrs. C. Helmer.

A study of the work of 1932 was given by Mrs. N. W. Beach and Mrs. Suffel gave a report of the Mission work in Hospitals and Dispensaries. Mrs. M. Fennell told of the progress in the work of the Kingdom of God Movement. Mrs. Duncan, Mrs. Annable, Mrs. Ault, Mrs. Robinson, and Mrs. Fennell gave reports of Mission work in schools, colleges, crowded cities, villages and rural areas. Hymn, "O Worship the King," was sung and Mrs. C. Annable closed the meeting with prayed.

If you have an item of news send it to the Press. We are always glad to receive local news.

MOREWOOD

Mr. and Mrs. Dr. Ellis and son, of St. Catherines, called on Mr. and Mrs. Orrin Dillabough and other friends on Wednesday.

Mrs. W. B. McLean left on Wednesfor her home in Moosomin, Sask., after sending some time visiting with her parents, Mr. and Mrs. Daniel McGregor.

Mr. and Mrs. Maltman, of Beehee, is sending a few days with their daughter and son-in-law, Rev. and Mrs. Smith.

Mr. Ralph Jervis left on Monday for Ottawa to take the second year course at the Normal School there.

Mr. and Mrs. A. B. Allison attended the anniversary services at Elma on Sunday evening.

Mr. and Mrs. Alcide Lanoue and daughter, of Massena, spent the week end with Mr. and Mrs. Jacob Swerdfeger.

Mrs. E. Loucks, Hugh, and Alta, Blanche and Dora visited on Sunday with Mr. and Mrs. Andrew Carruthers of Nation Valley.

Miss Louva Allison is sending a few weeks with her sister, Mrs. George McLean, of Manotick.

Mr. and Mrs. Roy Dillabough and family, of Cloverdale, visited on Tuesday with Mrs. Abner Dillabough and Sybil.

Mr. and Mrs. Orrin Carruthers and children, Mrs. J. Ford, of Ottawa, Mr. George Black and Mrs. W. Hutt, of Oxford Mills, visited on Sunday with Mrs. Albert Steinberg.

Mr. Wm. Bouck and Mrs. J. Shaver spent Sunday with Mr. and Mrs. Geo. Bouck, of Iroquois.

Mr. Norman Dyer, of Ottawa, Mr. and Mrs. Lew Dyer, of Parry Sound, spent a few days this week at the latter's home, Mr. and Mrs. Bradford Loughridge.

Mrs. Abner Dillabough and daughter, Sybil, visited on Sunday with Mrs. George McGregor, of Cannamore.

Mr. and Mrs. Willie Fawcett and son, of Inkerman, spent Tuesday with Mr. and Mrs. A. B. Allison.

Mrs. Thos. Reveller and Phyllis visited on Monday with Mr .and Mrs. Simzer, of Inkerman.

PLEASANT VALLEY

Mr .and Mrs. Robert Kirker, Dena and Lorne spent Sunday at Mr. and Mrs. Wesley Kirker's.

Quite a large number from around here took in the school fair held at Brinstons on Tuesday. Congratulations to Doris and Keith Cowan for ech getting first prize on the care of their teeth.

We are sorry to report Mrs. Robert Kirker on the sick list. We hope for a speedy recovery.

Mr. Sam Hamilton and mother, Mrs. Hannah Hamilton, spent Sunday at the home of Mr. and Mrs. Thos. Francis, of Hyndmans.

Mr. and Mrs. Jim Gilmer entertained a number of friends to ice-cream and cake on Wednesday evening in honour of Miss Annie who is leaving shortly for Normal.

Mr. and Mrs. John Rylance, of Shanly took tea on Friday evening at Mrs. Mary Gilmer's.

Mr. Merkley, the Rawleigh man, was in this community on Friday.

Mrs. Sam Hamilton and Enid and Mrs. David F. Gilmer and Bobby spent Friday afternoon the guests of South Mountain friends.

Some of the young people of this community enjoyed a weaner roast and dance on Tuesday evening. All report a good time.

The W. A. held their regular meeting at the home of Mr. and Mrs. Thos. Gilmer on Friday evening.

Mrs. Charlie Hunter is on the sick list with hay fever. Her many friends hope for a speedy recovery.

The stork visited the home of Mr. and Mrs. James Cowan on Saturday and left a baby girl.

Mrs. Mary McShane is spending some time at the home of Mr. and Mrs. James Cowan.

Mr. Charlie Hunter lost a valuable cow this week. The cause was due to overeating sweet clover.

Death came on Saturday afternoon to the home of Mr. and Mrs. Robert Wallace and took from their home a young and clever man in the person of Kenneth Wallace. He had been a student at South Mountain High School until his sickness. Despite all that doctors and medical help could do, he passed away on Saturday afternoon. The sympathy of the community goes out to the bereaved. The funeral was held on Monday in the Pleasant Valley Church. Interment was made in Hainsville cemetery.

Miss Hazel Hamilton spent Saturday afternoon with Miss Pauline Montgomery.

Mr. Alex Millar of Hulbert Sundayed with Mr. Sam R. Hamilton and mother, Mrs. Hannah Hamilton.

Mr. and Mrs. Andrew Gray, of Ventnor, spent Sunday at the home of Mr. and Mrs. S. R. Hamilton.

DISTRICT NEWS

INKERMAN

Sunday guests of Mr. and Mrs. Geo. D. Baldwin were: Mr. and Mrs. Roy Pollock, Mr. and Mrs. Wm. Pollock, of Iroquois, Mr. and Mrs. Roy Barkley, Audrey and Jean and Messrs John Barkley and Steven Stuart; Mrs. M. Johnston, of Winchester, and Mr .and Mrs. Gordon Baldwin.

The United Church are having anniversary services next Sunday, Sept. 24th. The guest speaker is the Rev. H. Selwyn Cooke, of the Kingston presbytery. On Monday night following at the usual anniversary supper, Rev. Norman Rowson, of Ottawa, will give his famous lecture on "How we won the war."

Miss Florence Timmins spent Sunday with Miss Pauline Townsend.

Mr .and Mrs. Herb Hutt, of Gouverneur, N. Y., visited at the home of Mr. and Mrs. John Rassmussen.

The monthly meeting of the W. M. S. was held at the home of Mrs. T. F. Townsend on Thursday of last week.

Miss Mary Corry, of Winchester, spent the week end at her home here.

A number from here attended the meeting held at Hallville on Saturday evening.

Th Y. P. S. met at the home of Mr. and Mrs. Geo. Emery. Mr. Thos. Abrams had charge of the meeting. A good number attended.

Miss Estella Higginson, of the teaching staff, Ottawa, and Mr. Pliny Bowman, of the R. C. A. F., spent the week end at their respective homes.

Mrs. Reginald Wiseman and little daughter, Joan of Napanee, are spending some time with the former's parents, Mr. and Mrs. Wm. Higginson, before she leaves to take up their new home in Toronto, where Mr. Wiseman is engaged as a teacher.

Mr. and Mrs. Grant Bartholomew and Mrs. Hattie Bartholomew spent Sunday with the latter's sister, at Johnstown.

A surprise aprty was given Mr. and Mrs. A. Hanes on Thursday evening when a good number gathered at their home. The evening was spent in euchre and dancing. Mr. and Mrs. Hanes are moving into Mr. Wallace Crowder's house.

VENTNOR

There are a number of cases of whooping cough and chicken pox in our vicinity at present but we hope they will be checked and that the children who are ill will soon be well again.

Mrs. Allen Thompson and daughter Lois of East Oxford are viisting the former's parents Mr. and Mrs. James Dobbie.

Miss Pearl Kennedy spent Wednesday with her sister, Miss Stella Kennedy at Spencerville.

Mr. and Mrs. Caleb Condell, Mr. A. Alkerton and Delbert Gilmer motored to Toronto where they will attend the Exhibition for a few days.

Miss Elsie Smaile of Spencerville called on friends here on Saturday.

Mr. and Mrs. James Gray and Mr. and Mrs. John Gray attended Merrickville Fair on Friday.

Mr. and Mrs. John Gillispie visited Mrs. Mary Gillespie at Kemptville on Tuesday.

Mr. Frank McKee has made a number of improvements around his home also installing a gas pump.

Corn binders and corn cutters can be heard on all sides throughout the district and makes one feel that fall is surely here, but the frost has done very little damage as yet.

Mr. and Mrs. Andrew Gray and Mr. and Mrs. John Gray motored to the town of Brockville on Saturday night.

Mr. and Mrs. Cecil Gilmoure and family visited Mr. and Mrs. Ernest Fader at Hainsville on Sunday.

Mr. and Mrs. Willie Kennedy entertained a number of guests on Tuesday evening.

Miss Helen Taylor who is attending the K. A. S. spent the week end at her home here.

Mr. and Mrs. Charlie Moore, Domville visited their daughter, Mrs. Gerald Cummings on Sunday.

Mr. and Mrs. David Gray and son, Gilbert, also Mr Maurice Marshall sent Sunday with the former's parents, Mr. and Mrs. I. Wallace, Haddo.

A number of pet dogs died in this village last week due to poisoning which was set out (we all hope) for rats.

The W. M. S. of Knox Presbyterian Church held their monthly meeting in the church on Tuesday evening. The vice president, Mrs. John Dobbie, conducted the meeting. A good attendance was present and plans were discussed for the Thank-Offering meeting which will be held early in October.

Miss Annie Gilmer left for Ottawa on Monday to attend Normal. Her many friends wish her every success.

MELVINS

Mr .and Mrs. Dalton Robinson and Mr. Willis Robinson attended the reception at the home of Mr. and Mrs. Wm. Steele, of Toyes Hill, Wednesday evening last in honor of Mr. and Mrs. Vincent Steele.

Mr. and Mrs. Donald Christie and baby and Mr. Willis Darling, of Grantley, spent Sunday at the home of Mr. and Mrs. Sherman Christie.

The pupils of our school, with their teacher, Miss Helen Shaver, of Morewood, attended the school fair in Morewood on Tuesday.

Mrs. J. E. Lanoue, of Ottawa, had tea at the home of Mr. and Mrs. Arthur Christie on Saturday.

Mrs. Dalton Robinson spent Tuesday in Ottawa.

Mrs. M. R. Black, Mrs. John Barrett and daughter, Melba, and Mrs. Elgin Black spent Friday at the home of the former's sister' Mrs. Alex Summers.

Mrs. Sherman Christie, Mrs. John Barrett, Mrs. M. R. Black and Mrs. Arthur Christie attended the W. M. S. meeting in the United Church S. S. rooms on Thursday afternoon.

Visitors at the home of Mr. and Mrs. G. F. Beckstead on Sunday were: Mr. and Mrs. Henry Stata and children, of Cornwall, Mr. and Mrs. Aura Hutt, of the Ridge, and Mr. Roy Darling and sister, Edith.

Miss Evelyn Erratt spent the weekend with her friend, Miss Eleanor Durant, of Winchester.

Mr. Ernest Erratt and nephew, Mr. Bert Erratt spent Sunday at the home of the former's brother, Mr. J. A. Erratt.

Mrs. J. A. Erratt and father, Mr. Wm. Dickson, of Winchester, attended Metcalfe Fair on Saturday.

SOUTH MOUNTAIN

The Misses Doris Wylie and Olive Francis were into Ottawa on Friday.

Mrs. G. Brown of the U. S. A. was a recent guest of her sister-in-law, Mrs. M. Moore.

We are sorry to report Mrs.Justin Morrow ill this week.

Mr. and Mrs. Earl Mulholland and baby have returned to their home at Ottawa, after spending a week's holidays at the home of his father, Mr. Robert Mulholland.

Mrs. K. Rennick of Inkerman visited her sister, Mrs. Mary Monteith and brother, Mr. Nathan Farrell this week.

Mr. and Mrs. Noah Brown and family of Kemptville visited Mrs. M. Moore on Sunday evening.

Mr. Henry Morrow, of Prescott, is visiting Mrs. Justin Morrow and family at present.

Mr. and Mrs. Earl Mulholland and Mr. Robt. Mulholland spent a couple of days at Belleville last week.

Mr. Fay Merkley, of Morrisburg, is spending a few days at his farm here.

Mr. and Mrs. R. W. Boyd visited friends at Syracuse and Watertown the latter part of the week.

Mrs. Nathan Farrell spent a couple of days recently with Mrs. Wm. G. Farrell.

Mr. Wm. Thompson, Jr., attended the School Fair at Maple Ridge on Monday of this week.

Mrs. Donald Sullivan, of Hulbert, visited her father the first of this week

Dr. C. Stirtan and Miss Violet Berry were into Ottawa on Monday.

Rev. Father O'Donnell, Ben Barry Francis Barkley, Ted and Eugene Barry and Vincent Morrow were up to Kingston on Sunday.

Mr. and Mrs. Austin McVeity and Frank and Alice Jennis, of Vermont, were recent guests of Mr. and Mrs. Asa Berry and Mr. Bert Berry.

Mr. and Mrs. Lawrence and Mr. and Mrs. Henry, of Spencerville, were Sunday guests of Mr. and Mrs. J. S. Anderson.

Anniversary Services

Rev. W. J. Hurlow, of Kemptville, conducted the anniversary services held in South Mountain Presbyterian Church on Sunday, Sept. 17th. The church was filled to capacity at both morning and evening services.

Special music was rendered by the choir, assisted by Miss Melba Spratt, of Ottawa, who was also soloist at these services. Mountain male quartette gave excellent numbers.

At the close of the morning service, everyone present was invited to join in the Holy Communion service.

On Monday evening the anniversary chicken supper in the church hall was largely attended. The ladies of St. Andrew's church served a delicious supper to many from the surrounding district as well as members of their congregation.

Rev. Cathcart, pastor of St. Andrew's Presbyterian Church, South Mountain, was chairman for the evening's program. Other ministers present were: Rev. W. R. Johnston, South Mountain; Rev. Mr. Hurlow, Kemptville; and Rev. Mr. Archer, Cardinal.

Those taking part on the program were: Mountain male quartet, Miss Ruby Wilson, Misses Shirley Christie and Corrrine Hyndman. Rev. Mr. Hurlow concluded the program with an illustrated talk on "Bermuda."

STRADER'S HILL

Miss Clara Bell took tea on Monday evening with Mr. and Mrs. Nathan Beckstead.

Mr. W. H. Fetterly and Mr. Kempfield Beckstead, of Morrisburg, took tea on Tuesday evening with Mr. Wilbert Strader.

Mrs. Nettie Strader who has been spending some time with Mrs. Guy Strader is now visiting her daughter, Mrs. Earle Johnston at Toyes Hill.

Mrs. Cecil Hanson spent Wednesday with her mother, Mrsr. Arthur Whitteker.

Rev. and Mrs. Turner of Winchester called on Mrs. Ida Henderson who has been ill for some time.

Miss Alice Whitteker spent a few days this week with her sister, Mrs. Cecil Hanson.

Miss Phyllis Hanson spent Sunday with Mrs. Bert Reddick.

Miss Beryl Hanson and Miss Edna Johnston of Williamsburg called on Mrs. Blanche Hanson on Sunday afternoon.

Mrs. Blanche Hanson spent a day last week in Canton N. Y., visiting her friends there.

Mr. and Mrs. Wilbert Strader and family and Miss Ruth Harper, Toyes Hill, took tea on Sunday evening at Mr. Frank Hogaboam's.

HYNDMAN'S

Mr. and Mrs. John Francis and Winnie were Tuesday visitors of Mr. and Mrs. Robert Madden, Hallville.

Mr. Peter Grant left on Thursday to spend the winter with Mr. Jack Ellis, of Cardinal.

Miss Lola Beggs of Silver City and Miss Hazel Taylor of Heckston spent Monday with friends here.

Miss Willa Carson of Millar's Corners spent the week end with her cousin, Miss Marion McCasley.

Mr. and Mrs. George Grant and son Stanley spent Sunday with Mr. and Mrs. Sam. Grant.

Mr. Gordon Francis motored to Ogdensburg on Saturday afternoon.

Mr. C. Wynn of South Mountain called on Mr. and Mrs. Myron Beach on Friday.

Mr. and Mrs. Harvey Brown and son Donald of Pleasant Valley were Sunday visitors of friends here.

Silo filling is the order of the day with farmers in this locality.

Miss Willa Carson and Miss Marion McCasley and Mrs. I. McCasley called on Mrs. Ray Grant on Saturday night.

Mr. Ed. Frarncis made a business trip to Morrisburg one day last week.

Mr. and Mrs. Wilson Stewart and family of Silver City were Sunday guests of Mr. and Mrs. James Latimer

The community extends its sympathy to Mr .and Mrs. Robert Wallace and family of Pleasant Valley in the death of their son Kenneth who passed away on Saturday.

Quite a number from here attended the School Fair on Tuesday, Sept. 12, at Heckston.

Miss Daisy Goode, teacher, spent the week end at her home at North Gower.

Mr. and Mrs. Ray Grant and family visited her parents, Mr. and Mrs. T. Canning, South Mountain on Friday evening.

Mr. Lyman Hess of Kemptville spent a couple of days this week with Mr. and Mrs. Myron Beach.

Mr. Ray Grant and Miss R. Grant spent Thursday morning in Iroquois.

Mr. John Lattimore visited Mr. R. Conley on Saturday.

Miss Ruby Grant called on Mrs. Harry Workman of Silver City on Saturday evening.

Mrr. Clarence Brown of Brouseville sent the week end under the parental roof.

Mr. and Mrs. Ed. Shaver and family of Silver City were recent visitors of Mr. and Mrs. Thomas Francis.

Miss Helen Burney of South Mountain spent the week end with her parents Mr. and Mrs. John Burnice.

Mr. and Mrs. Sam. Gilmer and son Gerald of Groveton visited Mr. and Mrs. James Lattimore on Sunday evening.

RURAL SCHOOL FAIR

The Williamsburg rural school fair was held on Williamsburg public school grounds on Thursday afternoon last with a fair attendance, in the immediate presence of W. J. Stewart, of Winchester, public school inspector for Dundas county, and under the efficient management of J. A. Simpson, of Morrisburg, agricultural representative of Dundas and West Stormont counties. Weather conditions were unfavorable but failed to dampen the enthusiasm of many youthful exhibitors, and at 10.30 every available space in the large tent in which the exhibits were displayed was taken.

WEST MATILDA

Mrs. Mabel Huggard of the Second Concession entertained a number of neighbours and friends on Friday night of last week.

Mr. and Mrs. Elmer English and family visited Mr. and Mrs. Basil Glover at Haddo on Sunday.

Mr. and Mrs. Fred Wagner of California have been spending a few days with Mrs. George Janack, sister of Mrs. Wagner.

Mr. Charles Shaver and a couple of friends from Kemptville called in Cardinal on Sunday afternoon.

Mr. and Mrs. Sheldon Robinson, of Campbell's Bay, Que., are visiting for a few days with the latter's parents, Mr. and Mrs. Christie Johnston of Glen Stewart.

We congratulate Mr. Basil Glover of Haddo on his purchase of a new car.

Mrs. Pearl Cook of Iroquois and Miss Olive Cook of Cardinal spent Sunday with relatives at Strader's Hil.

Mr. and Mrs. Ed. McMillan of Haddo spent Sunday with Mr. and Mrs. John McMillen of Kemptville.

Mr. Sam. Collison of Oak Valley and Earl Collison were Sunday visitors at Mr. Thomas Fawcett's.

Miss Luella Burnside of Keckville, who has for some time taught in the Iroquois Public School, left for Belleville on Monday morning to take up her new position as a teacher in the Deaf and Dumb Institute there.

MRS. WM. DENNISON

The community of Aultsville was saddened to learn of the death of Mrs. William Dennison. Mrs. Dennison had spent the week-end with her sister, Mrs. Anderson, in Prescott, and returned home on Tuesday and in the evening was taken ill.

Deceased, whose maiden name was Alice Casselman, was born at Williamsburg October 30, 1865, daughter of the late George Casselman and Mary Ann Schwerdfeger Casselman. Mr. and Mrs. Dennison retired from their farm fourteen years ago and have been living in the village of Aultsville since.

Besides a large circle of friends there remain to mourn her loss, her husband, one sister, Mrs. R. B. Anderson of Prescott; three brothers, Mr. James Casselman, of Norwood, N. Y., Mr. Oliver Casselman, of Binghamton, N.Y., and Mr. Lewis Casselman, of Aultsville. The funeral took place on Saturday at the residence. Rev. Mr. Mehlenbacher of Morrisburg, conducted the services, assisted by Rev. W. A. Morrison, of Aultsville.

Interment was made at St. John's Lutheran Cemetery, Riverside. The pall bearers were Messrs. Allison Dennison, George Dennison, Lewis Casselman, Lorne Casselman, Arthur Edwards and Donald McIntosh.

Advertising is the life of any business. The Press is your best medium.

WINCHESTER SPRINGS

Mr. R. Allison made a business trip to Ottawa on Wednesday.

The many friends of Mr.. Gordon Merkley are pleased to know he is able to be out after his recent illness.

Mr. and Mrs. A. Casselman and family Mrs. Orren Casselman, Mr. and Mrs. A. Steele, Mr. and Mrs. I. P. McIntosh and son, Mr. and Mrs. R. Allison and son, Mr. and Mrs. R. A. Ball and son, Miss Winnifred Ball, Mrs. A. E. Holmes and son attended the reception held in honour of Mr. and Mrs. Vincent Steele at Toyes Hill on Wednesday evening last.

Mr. Salem Coons of Hamilton spent the week end with his sister, Mrs. Gordon Merkley and Mr. Merkley.

Mr. and Mrs. I. P. McIntosh and son Rae took tea with Mr. and Mrs. P. R. Walker and family on Tuesday.

Miss Helen Robinson of Chesterville Miss M. Bailey, Rev. and Mrs. Ewert Cockram of Elma took tea with Mr. and Mrs. T. Cunningham on Wednesday last.

The Mission Band of the United Church held their September meeting in Mr. A. E. Holmes' grove. There was a good attendance and the leader had a well balanced program. After the devotional part there were sports, of which were enjoyed by all present. After the prizes were given out to the winners, a good old-fashioned picnic was enjoyed by all.

Mr. and Mrs. Cecil McIntosh called at the home of Mr. and Mrs. T. Keyes at Inkerman on Sunday evening.

Mr. and Mrs. Lee Montgomery of Brinstons were visiting at the home of Mr. and Mrs. T. Holmes.

Mrs. Orren Casselman spent Monday with her father at the home of Mr. and Mrs. C. J. Strader at Winchester Statio.n

Mr. and Mrs. Nate Casselman and family of Elma spent Sunday with Mr. and Mrs. Aden Casselman.

Mr. and Mrs. Charlie Barkley of Spencerville spent Sunday with Mr. and Mrs. Mell Barkley here.

Mr. Murphy of Dixon's Corners was a week end visitor at the home of Mr. and Mrs. G. Meyers.

Mrs. Orren Casselman called on Mrs. Holmer Patterson on Tuesday afternoon.

Rev. and Mrs. E. Cockram of Elma took tea on Tuesday evening with Mr. Joseph and Edith Webb.

Mr. and Mrs. Thomas Cunningham spent Monday evening with Mr. and Mds. Hugh Robinson of Chesterville.

Miss Mary Bailey spent one day recently with Mrs. James McMillan at Williamsburg.

Mrs. Abe Bailey spent Wednesday with her daughter, Mrs. Ross Morrow.

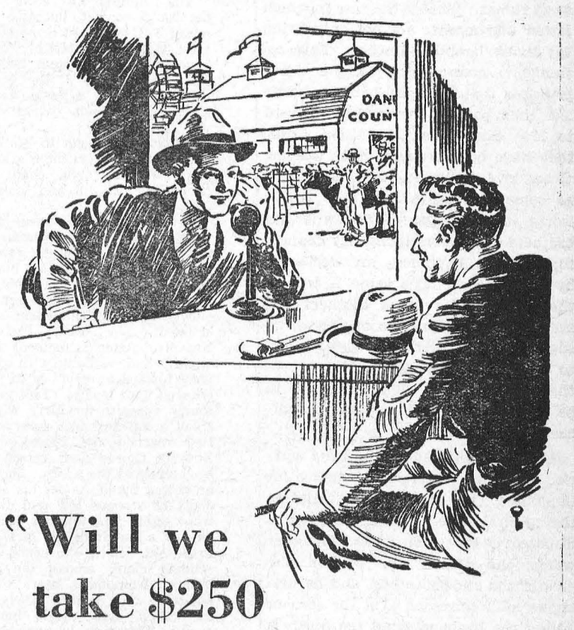

"Will we take $250 for the red bull?"

Young Tom Wilson had a string of cattle at the fair. A buyer took a fancy to the red bull, but Tom was afraid to take the responsibility.

"Why not telephone your father?" the buyer suggested, and in a few moments Tom was speaking with his father at the farm.

"Will we take $250? You bet!" the old man decided, and thanked his stars again for the convenience and value of the Long Distance telephone.

For 30 cents you can telephone about 100 miles by making an "anyone" call (station-to-station) after 8.30 p.m. See list of rates in front of directory.

THE BELL TELEPHONE COMPANY OF CANADA — Long Distance is surprisingly inexpensive

Why Marriages Fail

Having solved all other human problems, the college professors are venturing into the spheres of matrimony with their graphs and charts and percentage tables, and believe that it will not be long before they can foretel' whether any prospective mariage will turn out well. This was brought to public attention recently by Dr. Leonard S. Cottrell, Jr.. of the University of Chicago, speaking before a group of the American Association for the Advancement of science. Dr. Cottrell, assisted by Dr. W. E. Burgess, also of the University of Chicago, produced studies of 526 married couples who had answered his questions. The principle observed was to divide, by marks, all marriages into five categories, running from very happy to unhappy. The questionaire dealt with the marriage, parents, the wife, her parents, the husband, his parents, education, religion, outside interests and other matters that might be expected and other matters that might be ex- to influence the married state. When the statements were completed it was noted that several tendencies persisted; in other words that when there was a very happy marriage there were definite fixed external circumstances, to those marriages which might be designated as tough.

We are surprised to find that the old joke about the mother-in-law spoiling the home has a scientific foundation, for we had always found it easier to get along with the mothe-in-law than their daughters. But statistics reveal the truth that if the mothers of both parties are dead the chances for happiness are increased. It is also a happy omen is the bride's father is dead, and if fathers and mothers are dead there is very little to prevent the marriage turning out extremely well. Mothers, according to these scientists, appear to be a peril both before and after marriage. Marriages that the mothers approve are headed for the scrap heap, but marriages that the father approves have much better prospects. If the father advises against the marriage it is well to let somebody else marry the lad or the girl as the case may be. Another belief that seems to be a fallacy is that the woman should concentrate upon her home. If both husband and wife have common outside interests, such as church, club and social organizations, their chances for happiness are improved. Thus an Orangeman should marry a Lady True Blue..

There is, it appears, one exception to the theory that if young people wish to ensure their happiness they should destroy their parents as they return from the altar to put on their going-away things. That is the case in which father and mother are not only living but living happily together. This, we think, is connected with the other principle that if the husband and wife love their parents they will be inclined to love each other. In other words, they have been brought up in a home where love dwells, and will have gained some idea as to how and why it works its blessings. If the wife has brothers and sisters living her chances for married happiness are decreased by 20 per cent. The same is true if the husband has living brothers and sisters. The explanation of this is, we suppose. that a brother or sister is apt to partake of the unsavory aspect of the mother-in-law. There is likely to be interference, and perhaps injudicious sympathy.

The better the education of the married people the better their chance for happiness. The higher they stand in the cultural scale, the less they will be disposed to bust each other. In other words, the greater the wisdom the greater the understanding, and he who knows all forgives all. Yet the idea of letting the husband know too much is not to be encouraged on the principle that what he doesn't know won't hurt him or won't, which is also a consideration, hurt the wife. We are also astonished to learn that the data available indicate that long engagements are better than short ones. Where the courtship is less than a year the chaces of happiness are decreased and where a couple of mother-in-laws are added for bad luck there is practically no chance at all or a chance comparable to that of a shotgun marriage. Between three and five years seems to be the most auspicious time for the engagement to last. More than five years is not good.

The boy who loves his mother will also love his wife if he is able to transfer his affections to her, and this he is better able to do if she does not survive to become an active rival. The only child has a 20 per cent. worse chance than the child with brothers and sisters, though we pointed out earlier that brothers and sisters can become a pest. City folk also have not such a good chance of happy marriages as those born in the country presumably for the reason that they may be exposed to greater temptations than in the country and in lighthouses where the surroundings are more conductive to fidelity. We are informed by William Lawrence in the New York Times that these investigations are being extended and will include such matters aspersonal habits and behavior of husband and wife, which undoubtedly are important. Personally we do not take such investigations seriously. Would any sane person, for instance, undertake to predict, on scientific grounds. whether a given individual would be happy in the future? If not, we suggest that it is at least ten times as difficult to predict accurately of two people who are married.

A DAILY BATTLE

Some of you young people have an idea that once a person succeeds he continues to do so ever after. On the contrary, success today may be followed by failure to-morrow. Benedict Arnold was at one time honored by his countrymen as their heroic defender, but he is remembered today as a traitor. Many have won fortunes and died poor. Child musicians have been hailed as geniuses in their youth, and lived to a medicore. unnoticed middle-age. Success is not gained once for all, but must be won afresh each day . Relaxing effort or losing interest may at any time turn it to failure.

To form the habit of success is important for the oftener you succeed, the more unlikely you are to fail. Never get the idea, however ,that success once started will run itself.

WHISPERING ROCK

by JOHN LEBAR



COPYRIGHT D. APPLETON & CO. AUTOCASTER SERVICE N.Y.

Fifth Installment

SYNOPSIS: . . . Ruth Warren, living in the East, comes into possession of three-quarter interest in an Arizona ranch, left to her in the will of her only brother, reported to have died while on business in Mexico. With her ailing husband and small child she goes to Arizona to take possession, thinking the climate may prove beneficial to her husband's weakened lungs. Arriving at the nearest town, she learns that the ranch, "Dead Lantern", is 85 miles across the desert. Charley Thane, old rancher and rural mail carrier, agrees to take them to "Dead Lanter" gate, which was 5 miles from the ranch house. As they wearily walked past a huge overshadowing boulder in a gulch in coming to the ranch house, a voice whispered "Go back! Go back." Their reception is cool and suspicious. Snavely and Indian Ann are the only occupants. They hear the legion of the gulch.

NOW GO ON WITH THE STORY

"No. You understand I don't believe there's anything to it—it's jest an echo or some noise, that's all. 'Course with Ann it's different."

"How do you mean?"

"Well, she's superstitious clean through. She's scared to death to go through the gulch—but just the same she dasn't go around it. She thinks the voice tol' her never to avoid it in case it wants to tell her anything."

* * *

The three sat silent. Soon the slightest of noises came from behind them and at the same instant Snavely raised his eyes. Turning, the man and girl saw the giant woman towering above them. Snavely, alone, was not startled by her silent appearance. She nodded to Warren. "Your trunk an' things is in your room."

Ruth stood up at once and gathered her sleeping son in her arms. "Th-hank you so much—I—we'll be going to bed now, I guess."

The old adobe seemed very huge and dismal. With no word between them the man and wife stood in the center of the room. The yellow light from the oil lamp shone upon the walls of earth, mellow and dim.

"What do you think of him?" asked Warren, glancing suddenly into Ruth's eyes.

"I don't know," said Ruth slowly.

"Did you notice that look on his face when he was talking about people? Not what you'd call a social animal."

"He hates us—he hates every human being!"

Warren said nothing for a time, then, "We'd better go to bed, I guess."

Ruth nodded.

One of the canvas cots Ann had placed near the glassless window; another, close by, was probably intended for David. The third cot was in the rear room. When the man and girl had finished their preparations the three cots were so close together that there seemed to be only a single broad bed made up in three sections. So hot was the night that covering was impossible. With David between them and the lamp extinguished the father and mother lay on their backs, their hands clasped above David's head.

The stillness was stifling. Finally the hand of her husband gradually relaxed. How could he possibly sleep? Poor Kenny—so terribly tired. She lowered her eyes from their upward stare and looked at the window. It was no longer a black hole but a patch of light—as though the moon were shining.

Carefully, she got to her knees and worked her way to the foot of the bed. Thus kneeling, she could rest her elbows on the sill and look out into the night.

A sound, a single squeak of a metal spring, instinctively brought her eyes to the back door of the ranch house. Some one was standing there; some one had just come softly out. Breathless, she watched. The figure moved slowly toward the ancient adobe and stopped. She knew that it was Snavely. After a moment he turned slightly and, walking with quiet steps, went toward a mound of earth heavily covered with bushes. This mound was nearly opposite the girl's window and about a hundred feet away. When he had reached the clump of bushes Snavely paused and seemed again to be looking at the adobe. She saw that he held a bundle under his arm. Suddenly he stooped low and disappeared from sight. The minutes passed—two, ten, or a hundred, the girl could not have told. Then she heard a hollow, echoing clank among the clump of bushes. A moment later, Snavely reappeared and walked softly back to the ranch house. His hands were empty. This time he opened the door in such a way that it did not squeak.

* * *

By mid-afternoon of the next day Ruth could hardly stand. All morning, and for three hours since lunch she and Ann had been cleaning out the two rooms in the old adobe.

In spite of Ruth's exhaustion she had done very little actual work. Of the entire two floors she was only able to scrape an area which might have been covered by the ranch bathtub before the palms of her very white hands developed puffy red mounds, extremely tender. The hoe in Ann's huge hands ripped up long scrolls of earth untiringly.

Much might be said for Ruth's bravery in attempting to do any work whatever, but as a matter of plain fact she was afraid to do anything else. That morning at breakfast she had asked if Ann could help her, and Snavely had replied, "I reckon she can, if you *need* help."

All day this reply had rankled. She told herself that Ann was merely a servant employed on the ranch and that Snavely's interest in the ranch was only one-quarter. Yet, while this was in some ways a comforting reflection, it could not put from her mind those pale, jerking eyes.



Suddenly he stooped low and disappeared from sight.

Warren and David were spending the day under a great live oak which stood on the western bank of the gulch and was visible from the doorway of the old adobe. It was a beautiful tree, its wealth of shade made even more inviting by the cool green of its leaves. Warren lay back in a canvas chair, lazily improvising on his guitar. Little David was tremendously busy making things with the small acorns which covered the shaded ground.

Often Ruth glanced toward the oak tree, and once she had gone part way over and shouted to Warren to watch out for snakes. She returned to the adobe reluctantly. She rather felt that she also should be under that tree.

Anyway, the adobe looked quite clean and pleasant compared with its appearance the evening before. Only last evening? Ruth could hardly believe that she had not yet been twenty-four hours on the ranch; it seemed a month. Well, the cleaning was over. She supposed that a storm would come in a few days and the whole place would fall down. In such an event she could imagine Snavely suggesting that she move her family into the barn—after cleaning it out.

Since rising that morning, she had wondered constantly what Snavely had been doing the night before. But she had not gone to the bushes to investigate, she had not mentioned the incident to her husband, and she had not the remotest intention of asking Snavely. And, just as she told herself that the voice in the gulch was an echo, she told herself that Snavely was probably attending to some neglected ranch chore—well, such as putting something away in a box which made a clank when the lid was dropped.

Ruth did not know what she thought about Ann. The giantess both fascinated and frightened her. She was fascinated by the skill with which Ann drove nails and she was frightened when the woman bent her back and tossed aside a huge chunk of fallen adobe which partially obstructed the doorway, as though the heavy earth were cork. It was hard to think of the giantess as a woman; her enormous strength and size were so foreign to the girl's idea of femininity. And always Ann was aware of the little dog—Ruth felt that but for her presence Ann and Sugarfoot would have carried on a continuous conversation. Several times Ruth had tried to start friendly talk with Ann but with no success. The giantess had not once smiled; she did her work like a relentless machine, but a machine with thoughts of its own. . . .

From the corner of her eye she saw Ann loading trash from a pile near the door into a wheelbarrow. She stepped to the threshold and asked casually, "What in the world shall we do with all that stuff, Ann? It won't burn; that's certain."

Ann grunted and lifted the wheelbarrow. Ruth fell into step beside her as the giantess wheeled her load toward the clump of bushes beyond the woodpile. "You know, Ann, we ought to have a regular place for putting trash—something out of sight where we could put things we didn't want to see any more."

Ann said nothing.

"I've often wished I had a place where I could put things I've done that I shouldn't have done." The haughty cast of Ann's features softened; she looked into the girl's eyes and nodded slightly.

Inside the encircling fringe of underbrush a half dozen sun-bleached planks lay upon the ground. Ann turned back the nearest of these disclosing a black hole. She tipped the wheelbarrow and the trash slid from sight. Ruth caught her breath without knowing why—there was something weird in the silent way that load disappeared—perhaps there was water in the hole, very close to the top. Ruth took a step forward, just as a sudden roar of sound belched from the blackness. She screamed—the trash had just struck bottom.

Ann looked at her. "It ain't nothin' —jes, an ol' well we throw stuff into."

"How—how deep is it?"

"'Way deep—a hundred feet, I reckon. The folks what built the 'dobe digged it years ago. But they never found no water jes' here'bouts."

The girl shivered. Something in Ann's face caused her to turn quickly—Snavely was coming through the bushes. His pale eyes glinted dangerously.

"Now, Ann,"—he spoke in a high voice—"I think you'd better be tendin' to the milkin'. You best finish with the cleanin' to-morrow. We got to butcher this evenin' too."

Ann left at once. After a moment in which he stood as though half stupefied, Snavely smiled on the girl. "Ann'd rather do most anything than milk—seems to me. She don't know how lucky she is to have somethin' to milk—it ain't every cattle ranch that's got a milk cow." As he was speaking he walked away from the well and Ruth followed. "I got that Jersey for milk—solely for milk—traded a long yearlin' beef for her to a Mexican who was goin' to slaughter her. Besides," he smiled again and stopped beyond the bushes, "we've got good milk for our victuals."

"Oh, I see. It seems like good business to have a milk cow, then. Mr. Snavely, about that well, I—"

"You're dead right it's good business. I told Grey that when we first started up. While he was puttin' in a new windmill, and the tank, and the ce-ment water troughs I looks around and got hold of that Jersey—she's already paid for herself in the poor little weak calves she's nursed."

They were passing the woodpile and Snavely stooped to pick up the ax. "I come up here for this—me and Ann're goin' to butcher. We need meat. Can't keep it more'n a couple of days in this weather, but Ann'll jerk a lot of it. But we'll have fresh meat for supper." He smiled. "Don't reckon you ever had a chance to eat beef a half hour after it was killed. You want to come down to the corral and watch us butcher?"

"No—no, thank you. Mr. Snavely, please fence that horrible well! I won't let David out of my sight until you do. And when you begin I'll get him out of the way—I don't want him to know about it or be curious. He must never go into those bushes. You'll fence it right away, won't you? Please!"

Snavely nodded. "That's a good idear, Mrs. Warren. I'll attend to it myself to-morrow—we never expected to have kids on the place and just throwed loose boards over it to keep the stock out. But I'll fence it sure."



The girl shivered. Something in Ann's face caused her to turn quickly.

"Make a very strong fence—one David can't get through or over. Couldn't you use boards? These barbed wire fences look so insecure."

Something terrible flashed into Snavely's face. *"Barbed wire"*—he spat the words—"ain't goin' to be used for nothin' on this place! What wire is here can stay but by God I ain't never touched it an' I ain't never going to!"

"Well—I—I'm glad you will use boards, Mr. Snavely," said Ruth uncertainly, and left him.

That evening when the girl and her family went into the ranch house for supper, they were sorry to see that Ann had a long cut on her cheek. Snavely explained that she had done it on the catch of the kitchen cupboard.

Continued Next Week

SUNDAY SCHOOL LESSON

by Charles E. Dunn

SOME EARLY LEADERS OF ISRAEL

Lesson for September 24th. Hebrews 11:32-12:2.
Golden Text: Ephesians 6:10.

We have come to another review lesson. It has been a pleasure to study the personalities and careers of some representative early leaders of the Hebrew folk. Carlyle, in his famous "Heroes and Hero-Worship," tells us that history "is at bottom the History of the Great Men who have worked here." A great man, he further says, "is the living light-fountain, which it is good and pleasant to be near." Now while Carlyle doubtless exaggerates the significance of the great leader, and underestimates the importance of those underlying social forces that produce him, his reverence for heroes is sound and wholesome.



Rev. Chas. E. Dunn

"When the high heart we magnify,
And the sure vision celebrate,
And worship greatness passing by,
Ourselves are great."

The lessons of our quarter have made us acquainted with twelve characters, nine men and three women. We started with Joshua, the embodiment of obedience, then shook hands with Caleb, that courageous explorer, and next met Deborah, the Bible's Joan of Arc. Then we skipped ahead, for a moment, and listened to Isaiah hurling thunderbolts against the evil-doers of his day. Returning to the early period, we saw Gideon and his three hundred launch their spectacular attack against the Midianites.

The scene now changes to the charming idyl of Ruth, one of the sweetest love stories in the world. Then we listened to the fervent prayer of Hannah for the gift of Samuel, and studied the biography of that forceful Judge. Saul, the most tragic figure in the Old Testament, so splendid in his beginning, so miserable in his end, next confronted us, followed by David, the shepherd boy who rose to be the most cherished of Israel's kings. The noble-hearted Jonathan then engaged our attention, and, finally, we sat at the feet of Solomon, the wisest.

What an inspiring list of heroes and heroines! Thankful to God should we be for them all.

If you have an item of news send it to the Press. We are always glad to receive local news.

CANADIAN PACIFIC



WORLD'S GREATEST TRAVEL SYSTEM

Time Table

Going West.

12.45 a.m. for Chicago flags for Belleville and West daily.
9.50 a.m. for Toronto stops daily except Sunday.
10.23 a.m. for Chicago flags for Toronto and West daily.
6.17 p.m. For Perth stops daily except Sunday.

Going East.

5.00 a.m. For Montreal flags daily.
8.15 a.m. For Montreal stops daily except Sunday.
2.45 p.m. For Montreal and beyond daily, flags.
5.25 p.m. For Montreal stops daily except Sunday.

Morrisburg — Waddington

INTERNATIONAL FERRY

Morrisburg, Canada.
Waddington, U. S. A.

TIME TABLE

Weather and other circumstances excepted.

Leave Morrisburg, Ont.	Leave Waddington, N.Y.
7.00 a.m.	7.30 a.m.
7.30 a.m.	8.00 a.m.
8.00 a.m.	8.30 a.m.
8.30 a.m.	9.00 a.m.
9.00 a.m.	9.30 a.m.
9.30 a.m.	10.00 a.m.
10.00 a.m.	10.30 a.m.
10.30 a.m.	11.00 a.m.
11.00 a.m.	11.30 a.m.
11.30 a.m.	12.00 noon
12.00 noon	12.30 p.m.
12.30 p.m.	1.00 p.m.
1.00 p.m.	1.30 p.m.
1.30 p.m.	2.00 p.m.
2.00 p.m.	2.30 p.m.
2.30 p.m.	3.00 p.m.
3.00 p.m.	3.30 p.m.
3.30 p.m.	4.00 p.m.
4.00 p.m.	4.30 p.m.
4.30 p.m.	5.00 p.m.
5.00 p.m.	5.30 p.m.
5.30 p.m.	6.00 p.m.
6.00 p.m.	6.30 p.m.
7.00 p.m.	7.30 p.m.
8.00 p.m.	8.30 p.m.
9.00 p.m.	9.30 p.m.
10.00 p.m.	10.30 p.m.
11.00 p.m.	11.30p.m.

RATES—Motor car, $1.00; passengers 25c each; return free on the same day. Please retain return toiket for return trip. No extra charge Saturdays, Sundays, Holidays.

GEORGE D. HOWITH
Vice-President & Managing Director
Morrisburg-Waddington International Ferry

MUCH CHEAPER BY BOAT



FARES REDUCED

For comfort, economy and real pleasure, nothing equals travel by the great ships of the C&B Line. From Buffalo to Cleveland fare is now only $3.75 one way or $6.50 round trip; week-end round trips only $3.75. Steamers each way leave at 9:00 P. M.

STATEROOMS REDUCED



Upper berths are now as low as $1.00; lower berths, $1.50; staterooms, $2.50 and $3,00. Parlors, with and without bath, are proportionately lower. Excellent meals are offered at attractive prices. Ask your local tourist or ticket agent for C & B folders giving full detail of all tours, trips and services.



AUTO RATES REDUCED

Here are the lowest, most attractive automobile rates ever offered. From Cleveland to Buffalo, or Buffalo to Cleveland, one way $3.00 or $5.00 for the round trip. Cars over 120 inch wheelbase slightly higher. Round trip tickets give option of either Buffalo or Pt. Stanley Division. It's cheaper to ship your car than to drive it, and you save a day.

SPECIAL WORLDS FAIR EXCURSIONS

EC1

C&B LINE

Low cost, all-expense six day cruises, on the great ship SEEANDBEE, give two full days at the World's Fair. Music, dancing and entertainment enroute. Four hour stay at Mackinac Island. The ship is your hotel while in Chicago.
Write today for special World's Fair folders or folders on regular trips to following points →
The Cleveland and Buffalo Transit Co.
Port Stanley, Canada; Cleveland, O.; Buffalo, N.Y.

CLEVELAND
BUFFALO
NIAGARA FALLS
PORT STANLEY CANADA
CEDAR POINT
PUT-IN-BAY

Get A Supply Now

BALED SHAVINGS For Bedding

The M. F. Beach Co., Ltd.

WINCHESTER, ONTARIO.

Read The Advts.

AUTO REPAIRING!

Are you planning to do some repairing on your Car or Truck? Now is the best time to have it done.

We can give you a better price, and the most careful attention, through the winter season. Let us give you estimates on your job.

GLASS!

We have a full Stock of Door and Windshield Glass for cars in stock, and can replace your broken glass while you wait. Our Prices are right. Our Work will please you.

The Old Reliable Stand,

M. Bailey,

DURANT DEALER

Winchester - - Ontario

ROSS MORROW, Auctioneer.
For the Counties of Dundas, Stormont Glengarry, Carleton and Russell.
Sales of all kinds handled.
Tel. 603 r. 31. Winchester Springs.

DR. C. H. MEREDITH
Dental Surgeon
Office Hours: 9 to 5.
Evenings by Appointment.
Phone 23.
Helmer Block. Winchester, Ont.

W. J. CASS, B.A., K.C.
Barrister, Solicitor, Notary
Phone 11. Winchester, Ont

FIRE INSURANCE
Having taken over the Insurance Business recently carried on by Mr. Harvey Nesbitt, I am prepared to take care of your risks. Best Companies and reasonable rates. Phone 172.
WALTER MOFFATT

If You Have A
MUTUAL LIFE OF CANADA POLICY
You get the entire earnings yearly
"Every Year a Profit Year."
KARL HELMER, Agent.

NOTICE!
I buy all kinds of Poultry, Hides and Wool at the Market Price. Phone 165.
HARRY SWEET

DR. A. W. SHERWOOD
Dentist
Successor to Dr. McKeown in his office
St. Lawrence St., Winchester.
Telephone No. 28 Winchester.

Henderson Lodge, No. 383
A. F. & A. M., Winchester
Meets on Second Friday of each month in Sweet's Block, at 8 o'clock.
Visiting Brethren always welcome.
John Fader, W.M. W. A. Rowat, Sec.

WINCHESTER LODGE, No. 336.
I. O. O. F.
Meets in the Lodge Room, over the Bank of Nova Scotia, Main Street, every Monday evening at 8 o'clock. Visiting brethren cordially invited.
C. Summers, Sec. W. Carkner, N.G.

W. BARNARD, Jeweller.
Nesbitt Block. Winchester.
All kinds of Watch, Clock, Jewellery and Spectacle Repairs.
Your Patronage Solicited.
Work Guaranteed. Prompt Service.

JAKE ROSS
All kinds Poultry wanted at all seasons
Wool wanted. I buy all kinds of Hides
Phone 81. Winchester.

VETERINARY SURGEON
DR. HOWE
GENERAL PRACTICE AND BLOOD TESTING
Charges Moderate.
CHESTERVILLE - ONTARIO
16-4-33

D. L. MacLEAN, B.V.Sc.
Veterinary Surgeon
General Practice. Moderate Rates
Phone 614 r 15, Winchester.

Loyal Orange Association
L. O. L. No. 862, meets First Wednesday of each month.
Prince Edward R. B. P. meets Last Wednesday of each month.
Victoria Lodge L. O. B. A. meets on Second Wednesday of each month.
IN ORANGE HALL, WINCHESTER

H. O. HESSELL
Barrister, Solicitor
Notary Public.
LAW OFFICE
MORRISBURG, ONTARIO

Stenographers!
Typists, Bookkeepers and Office Workers wanted for positions in industrial, financial and civil service offices.
Fall Term training class from September 5.
Send for boarding house list also list of recent placements.
BROCKVLLE BUSINESS COLLEGE
W. T. Rogers, Principal.
If you prefer Kingston, address:
KINGSTON BUSINESS COLLEGE
R. H. Metzler, Principal.

GOWLING BUSINESS COLLEGE
A Good School
Ottawa, Ont.
Now is the time to enter so that you will be prepared when normal times return, which we confidently expect will be in the near future. Write for catalogue. Enter anytime.
W. E. GOWLING, President.
H. W. BRAITHWAITE, Principal.

SPECIAL PRIZE WINNERS AT MOUNTAIN TOWNSHIP FAIR

SPECIAL PRIZES

W. J. Irving, Mountain, for best single roadster—1st, R. N. Elliott.

2nd $2.00, donated by Lorne Armstrong—W. J. McConnell.

Best Roadster Team—5 gals. Supertest Oil, $3.00 in goods—W. J. McConnell and P. McQuaig.

Best one year Roadster Colt—halter value $2.50, 1 pair of sursingles—C. C. Levere.

Best Single Roadster, driven half mile—$2.00, $1.00 value in goods—R. N. Elliott and W. J. McConnell.

Best Saddle Horse—One can of Almite grease; $1.00 K. L. Sloan, W. J. McConnell.

Best exhibition of Pony Riding—1st $1.50; 2nd $1.00; 3rd 50c.—E. Murdock and J. Scott.

Best Single Carriage Horse—20 lbs of lard; umbrella value $2.00; 5 gals. gasoline—J. H. Killicum and M. Johnston.

Best Single Turnout, driven by a gentleman—$3.00; 1 car tube—J. H. Killicum and M. Johnston.

Best Carriage Team—Value $3.00; halter value $1.75—J. H. Killicum and F. Lannin.

Best three-year-old Carriage Horse—1 pair of Roller Motion Shoes—Roy Henderson.

Best Draught Team—battery value $12.00; $5.00—1st Stewart McConnell; 2nd H. Coons.

Best Draught Mare and Colt—5 gals. gasoline; 3 gals. gasoline—H. Robinson. halter value $2.50—J. Porteous.

Best Colt foaled in spring and sired by his stallion "Milton." $2.00 donated by Gardner Campbell—H. Robinson.

Best General Purpose Team—$5.00; buggy lamp value $2.25—1st S. Thorpe. 2nd J. Porteous.

Best General Purpose Mare and Colt—1 carriage rug—Wm. Marshall.

General Purpose Foal—$1.00—J. Baldwin.

Best exhibition of Lady Driving—value $5.00; 3 lb. box chocolates value $3.00; 1 jardinere stand—1st M. Johnston, 2nd J. H. McKillicum, 3rd P. McQuaig.

Best Single Turnout driven by lady—value $5.00; $2.00—1st J. H. McKillicum, 2nd P. McQuaig.

Best Gentleman Driver—1 pair of Perth Style-Arch Shoes value $6.50; one box of cigars—1st J. H. McKillicum 2nd W. J. McConnell.

Best gentleman driver of single turnout—1 smoker stand value $2.50—L. Armstrong.

CATTLE

Best Herd, any breed, herd to consist of 1 male (registered) and 4 females—Silver Tea Service; 500 lbs. of Gluten Feed; one gal. of Lakko or 1 gal. of O. P. W. paint—1st W. J. Fawcett, 2nd M. Begg & Son, 3rd S. Kittle & Sons.

Best Dairy Cow, any age, any breed—5 gals. Shell Motor Oil; 2nd $4.00, 3rd $3.00. 4th $2.00, 5th $1.00—1st M. Begg & Son, 2nd W. J. Fawcett, 3rd W. J. Fawcett, 4th S. Kittle & Sons, 5th M. Begg & Son.

Best Pure Bred Calf, dairy type, six months and under one year, to have been bred, raised and owned by exhibitor—8-day Chrome-plated Easel Clock, value $6.50—W. J. Fawcett.

Best Bull, any age, any breed—$3.00; $2.00—1st R. McIntyre, 2nd W. J. Fawcett.

Best Junior Holstein Bull Calf—1st $1.25, 2nd 75c—1st W. J. Fawcett. Wm. Marshall.

One year old Holstein Bull—5 gals. Supertest Motor Oil—H. Biccum.

Best two-year-old Holstein Bull—$2.00—W. J. Fawcett, Wm. Cameron.

Best Senior Holstein Bull Calf—1st $1.25, 2nd 75c—H. Biccum, F. A. Campbell.

For best Grade Holstein Cow—Free greasing and change of oil on any make of car—W. J. Fawcett.

Best Ayrshire Bull Calf—1st $1.25, 2nd 75c—M. Begg & Son, 2nd M. Begg & Son.

Best Pure Bred Ayrshire Heifer—1st $1.25, 2nd 75c—1st W. VanAllen, 2nd S. Kittle & Sons.

Best Ayrshire Junior Bull Calf—1st $1.25. 2nd 75c—M. Begg & Son, 2nd S. Kittle & Sons.

Best Pure Bred Jersey Calf—1st $1.25, 2nd 75c—J. J. McKenzie, 2nd J. J. McKenzie.

Best Grade Jersey Cow—1 pr. Work Boots, value $4.00—R. McIntyre.

Best Yearling Jersey Heifer—10 lbs. Roast—J. J. McKenzie.

Calf Showmanship Competition for boys and girls under 16 years age—1st $1.00, 2nd 75c, 3rd 50c—1st R. McIntyre, 2nd Bruce & Sons, 3rd M. Murdock.

SWINE AND SHEEP

Best Bacon Hog—10 lbs. Roast Beef—W. Marshall.

Best pen of Sheep, one ram and two ewes. any breed—25 lbs. Dr. Hess' Stock Tonic.—C. Acres.

POULTRY

Best pen of six S. C. White Leghorn Pullets—1st 200 lbs. Berryholm Laying Mash, value $4.20—1st A. McRae.

Best pen of five White Leghorn Pullets—1st 30 chicks from April hatch in 1934 from Rose Lawn Poultry Farm; 2nd 20 chicks from April hatch in 1934; 3rd 10 chicks from April hatch in 1934—1st A. Brown, 2nd J. Hunter, 3rd W. Robinson.

Best pen of Leghorn Pullets with Cockerel—1st 2 bags of Lay & Pay Laying Mash, 2nd 1 bag of Lay & Pay Laying Mash—1st W. J. Levere, 2nd E. Gilroy.

For best young pen (4 pullets and cockerel) Barred Plymouth Rocks—100 lbs. XLO Laying Mash—H. Biccum.

Best pen of three Leghorn Pullets—1st 1 pedigreed Leghorn Cockerel—A. Brown.

Best White Leghorn Male in Show—50 Leg Bands—H. Biccum.

Best Barred Rock Male in Show—50 Leg Bands—L. Crowder,

Best 12 doz. White Eggs—100 lbs. Laying Mash—M. Murdock,

Best 12 doz. Brown Eggs—100 lbs. Laying Mash—W. Robinson.

CHEESE

$15.00 donated by J. W. Bolton to any maker of his group for high scoring cheese (white or colored)—1st $2.50, 2nd $2.50, 3rd $2.50, 4th $1.50. 5th $1.50, 6th, $1.50, 7th $1.00, 8th $1.00, 9th $1.00.—1st. G. Martin, 2nd W. Coleman. 3rd C. McIntosh, 4th R. Grant, 5th S. Collison, 6th C. H. Clark, 7th M. Barr, 8th H. G. Clark, 9th J. Cameron.

$15.00 donated by J. Coby to any maker of his group for high scoring cheese (white or colored)—1st $2.50, 2nd $2.50, 3rd $2.50, 4th $1.50. 5th $1.50, 6th, $1.50, 7th $1.00, 8th $1.00, 9th $1.00.—1st A. Gauthier. 2nd J. R. Cassel, 3rd E. Cardinal, 4th C. McMullen ,5th W. Gordier, 6th C. A. Loucks, 7th W. Reynolds, 8th H. Boyd, 9th A. McMillan.

Three highest scoring cheese made with Success Coloring—1st $3.00, 2nd $2.00, 3rd $1.00—1st J. R .Cassel, 2nd W Coleman, 3rd C. McIntosh.

Three highest scoring white cheese with Success Rennet—1st $3.00, 2nd $2.00, 3rd $1.00—1st G. Martin, 2nd W. Coleman, 3rd A. Gauthier.

Three highest croing white cheese made with Success Rennet—1st $3.00, 2nd $2.00, 3rd $1.00—1st. G. Martin. 2nd W. Coleman, 3rd A. Gauthier.

Highest scoring cheese on exhibit—1st $2.00, 2nd $1.00—G. Martin, W. Coleman.

Highest scoring cheese on exhibit—1st G. Martin. 2nd W. Coleman, 3rd 1st $4.00, 2nd $3.00, 3rd $2.00, 4th $1.00 A. Gauthier, 4th J. R. Cassel.

Bolton Group—1st $2.00, 2nd $2.00, 3rd

Three best finished cheese in the $2.00, 4th $1.00, 5th $1.00, 6th $1.00—1st W. Coleman, 2nd C. McIntosh. 3rd R. Grant, 4th G. Martin, 5th M. Barr, 6th J. Laird.

GRAIN AND SEEDS

Best bushel of Oats, any variety—1st 60c, 2nd 40c—1t W. G. Timmins, 2nd J. Burnie.

Best bushel of Barley. any variety—1st 60c, 2nd 40c—1st J. Cleland, 2nd K. Guy.

ROOTS AND VEGETABLES

Best collection of Vegetables grown on exhibitor's farm—1st 50 lbs flour, 2nd 1 gal. Motor Oil—1st. J. Magee.

Best one half bushel of Potatoes, any variety—1st 24 lbs. Flour, 2nd 1 men's fine shirt, 3rd $1.00—1st N. Crowder, 2nd S. Simms. 3rd W. Davidson.

DOMESTIC

Best 5 (lb) prints of Dairy Butter—1 pair of Men's Work Boots—W. F. Eamer.

Best Fruit Cake, uniced—10 lb pail of Honey—W. F. Eamer.

Best Apple Pie—2 lbs. Bonne Entente Coffee—W. Robinson.

Best Raspberry Pie—2 1-2 lbs. Tea—J. A. Porteous.

Best Lemon Pie—2 1-2 lbs. Tea—J. A. Porteous.

Best collection Canned Fruit—1st China value $3.00, 2nd One year's subscription to the Winchester Press—1st C. Tompkins, 2nd W. Davidson.

Best loaf of Home-Made Bread—$2.00 worth of Merchandise—J. A. Porteous.

Best one pint of strained Honey—1st $1.25, 2nd 75c—W. F. Eamer, 2nd N. Crowder.

To girl under 24 who exhibits most nourishing and attractive school lunch—C. Patton.

FANCY WORK

For best collection of modern Fancy Work, ten pieces—1st clock, value $4.00, 2nd Eastman Kodak, value $2.75—1st. Ida Gilroy. 2nd Mrs. G. Reveler.

Best Breakfast Set of five pieces—1 Ladies, Silk Sweater—Mrs. R. Graham.

Best Wool Comforter, Home Made—1 Silk Bedspread—W. F. Eamer.

Best Baby's Layette Jacket, Bonnet and Bootees—1 pair Bath Towels MW. F. Eamer.

Best Floor Mat, yarn hooked—1 pair Silk Hose—Mrs. G. Reveler.

Best six pieces Fancy Work in white—1st 5 lbs. tea, 2nd one year's subscription to the Kemptville Advance—1st. W. F. Eamer, 2nd Ida Gilroy.

Best braided Floor Mat—1 Statuary value $5.00—W. F. Eamer.

Best Rag Hooked Foor Mat—1st, 3 lbs. G.B. chocolates, 2nd 2 lbs. G.B. chocolates—1st. Mrs. G. Reveler. 2nd R. Grant.

FLOWERS

Best collection of House Plants—1st Fancy Bed Spread, 2nd value $2.00 in goods—1st R. Beggs, 2nd H. Fader.

Best bouquet of Cut Flowers—$1.00—J. Hunter.

Best Fern on exhibit—$1.00—M. Murdock,

Best vase of Assorted Dahlias—1st $1.25, 2nd 75c—1st J. E. Sullivan, 2nd C. Patton.

Best vase of Asters—1 box chocolates—W. Coleman.

MISCELLANEOUS

For the prettiest girl on the grounds—1 Coolie Coat—Miss Pearl Kennedy.

For Chevrolet car driven around track nearest to 20 miles an hour—1st $3.00, 2nd $2.00—Mrs. J. Magee, 2nd L. Montgomery.

Softball game for boys under 13 years of age—1st $1.25, 2nd 75c—1st Rangers, 2nd Cubs.

Kerr & Robinson Yelling Contest—1st $1.00, 2nd 75c. 3rd 50c—1st C. Balkwell, 2nd D. Ogilvie, 3rd V. Morrow.

Wm. Robinson "Uno "Yelling Contest—1st 20 loaves bread, 2nd 15 loaves, 3rd 10 loaves, 4th 5 loaves, donated by Wm. Robinson. Baker—1st C. Balkwell, 2nd W. Gates, 3rd T. Berry, 4th T. Cathcart.

FRUITS

Apples, best collection—1st. Jas. Fawcett, 2nd H. Biccum.

DOMESTIC PRODUCE

Maple Sugar, 5 lbs. 1933—1st W. F. Eamer, 2nd W. Davidson.

Maple Syrup, 1 pint. 1933—1st S. B. Simms, 2nd J. Burnie.

Honey strained, 1 pint, 1933—1st W. F. Eamer, 2nd N. Crowder.

Honey, comb, 3 lbs. 1933, should have read W. F. Eamer. N. Crowder, instead of James Fawcett and H. Biccum.

Junior Judging Competition—1st R. J. McKenzie, 2nd G. Rutley, 3rd F. Stuart, 4th A. Graham, 5th D. Dawley.

Swine Club Competition—1st, tie, Robert Walter and M. Loughlin, of Mountain. 3rd C. Bryan, Mountain; 4th D. Wylie, Mountain; 5th, tie, M Workman and L. Cameron, of Mountain, 7th L. Mellon, Brinston; 8th C. Levere, Mountain; 9th L. Sullivan. South Mountain, 10th J. Cassidy, Hallville; 11th G. Guy, Mountain; 12th W. Froats, South Mountain; 13th G. Simzer, Winchester; 14th H. Baldwin, Inkerman.

William Marshall Special Winners—R. Walter and M. Loughlin.

THE CURE FOR STAMMERING

As a youngster about to leave public for high school. I distinctly remember that the cleverest student in my class was afflicted with stammering. However cleverness cannot make up for what is lost to even the cleverest individual if the stammering is not cured or controlled. It was formerly considered a disorder of speech and so many exercises including the use of mechanical devices, were used in the treatment. These exercises and devices helped many cases because they taught the stammerer to control his breathing and not to talk too fast. However, as you can readily see, the stammerer when he is quiet or "at his best" can really talk or pronounce his words as well as anybody, showing that there is really no defect in his speech.

What then is the cause of stammering?

It is some little defect in his "personality," a sort of self consciousness, and when the stammerer gets used to his surroundings, learns to know people well, is not excited about his conversation. the stammering is less or may disappear. The main line of treatment in schools for stammering, and these schools do excellent work, is to get the stammerer "at ease" in the presence of others. They are taught special breathing exercises such as holding the breath, blowing a feather about the room, blowing a pin wheel, breathing in, blowing out imaginary candles, and as they breathe out, making various sounds.

They are taught to try to see the word in their mind before they say it. In some schools. little plays are put on, using a real stage and a small audience of fellow stammerers. The actual use of the telephone to talk to outside people is a part of the training. What can be done at home to correct stammering and other such speech defects? The Director of Hospital Services, Ontario Department of Health, Toronto, issues a little booklet on stammering and stuttering that will be sent free of charge to anybody who is unable to attend schools for stammering and speech defects. The home instructions are excellent. It is gratifying to know that this embarrassing ailment which interferes with happiness and success, can now be cured in the majority of cases.

THE COLD FRAME

Autumn is the best time for the amateur gardener to erect a cold frame. A cold frame is much like a hotbed before they can be set out in the open. or it may also be used by flower lovers who start plants in the house and who cannot get or do not desire to use manure.

According to the directions of the circular of the Dominion Department of Agriculture on how to make and use hotbeds and cold frames, the frame should be made with sides and ends of twelve-inch boards, preferably two inches in thickness and placed on a slope so that the back part of the frame is six inches higher than the front. By getting the cold frame ready before the winter sets in, considerable time will be saved in the early spring when it would be impossible to erect the frame owing to the frost in the ground.

Careful Piano Tuning!



Good piano tuning is most desirable; it gives real satisfaction when played and it lasts longer. Please leave your order at Mr. B. F. Smith's Drug Store and I will attend to your work carefully. Good service at small cost—and you may pay me anytime within a couple of months if you so desire.

JOHN SAMUELS
Fine Piano Work
Care of B. F. Smith's Drug Store.

BRUCE BARTON
...writes of "THE MAN NOBODY KNOWS" AS MASTER EXECUTIVE
Supplying a week-to-week inspiration for the heavy-burdened who will find every human trial paralleled in the experiences of "The Man Nobody Knows."

FACING DEFEAT

WHEN Jesus and his mother reached the door of the synagogue on his first return to Nazareth a crowd was waiting outside. They returned his greeting with a mixture of regard and curiosity, and pushed promptly through the door behind him, filling the little room full. There was much whispering and craning of necks. He made his way to the front of the room, picked up the roll of the prophet Isaiah, turned around toward them and smiled.



Bruce Barton

Instantly all his illusions vanished. Instead of sympathetic understanding there was only cynicism on those faces. The old woman, his neighbor, whom he had planned to heal, was sitting prominently in front. She was willing to take a chance on anything, for she had been a long time sick; but her look was less a hope than a challenge. The substantial men of the town settled solidly in their appointed seats, and dared him with their hard eyes to try his tricks on *them!* "You may have caused a stir in Capernaum," they seemed to say, "but little old Nazareth isn't so slow. We know you. You're no prophet; you're just the son of Joseph the carpenter, and you can't fool us!"

Slowly he opened the roll and in tones that stirred them in spite of themselves he began to read:

The Spirit of the Lord is upon me
Because he anointed me to preach of good tidings to the poor,
He hath sent me to proclaim release to the captives,
And recovery of sight to the blind;
To set at liberty them that are bruised,
And proclaim the acceptable year of the Lord.

He closed the book and handed it back to the attendant. "This day hath this Scripture been fulfilled in your ears," he said simply. There was an ominous silence in the synagogue. "The eyes of all were fastened upon Him." He knew what they were thinking; they wanted him to do some mighty work such as he had done in Capernaum.

But he knew also the uselessness of trying. The scorn, the ignorant self-sufficiency were miracle proof. They would never receive him; never be proud of him. They merely wanted him to exhibit himself and they hoped that he would fail.

"No prophet is acceptable in his own country," Jesus said to them sadly. "Elijah did his greatest works in a foreign city; Elisha could accomplish nothing big until he got beyond the borders of his home."

With a look of soul-weariness he turned to leave.

Next Week: The Storm Breaks. Copyright, Bobbs-Merrill Company

Electricity!



No tale of wonders and enchantments has ever been written that excelled the actual reality which is today at mankind's fingertips in the wonders and magic of electricity. Step by step the intelligence of man leads him on through the ages of civilization until to-day our most common utility is in fact far beyond the mere comprehension of even the dreams of our forefathers. The Hydro System brings all of this to the citizens of Winchester. There is no new development or equipment in the fields that is not available to the life and business of local citizens. The drudgery can be taken out of housework if you let electric energy be the slave.

Possibly your home needs re-wiring or the present wiring a little overhauling. If so let us know about it. We are here to see that you get the best possible results from Hydro Light and Power.

WINCHESTER HYDRO SYSTEM
Phone 89, Winchester, Ontario

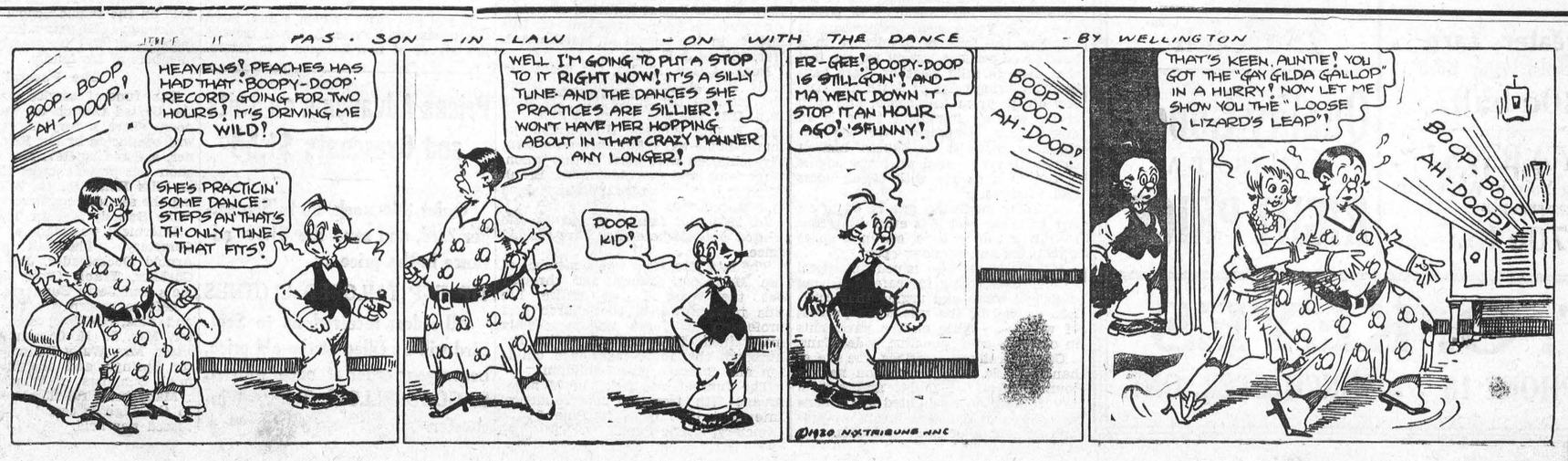

The Crown Bakery

BREAD!

We have a splendid variety to choose from.

RAISIN, WHOLE WHEAT, GRAHAM, KNUT KRUST

Choose one of these, you will not be disappointed.

Call in and take a look at our pastry.

Pies, Cake and Cookies of all kinds.

Doughnuts and Chelsea Buns fresh daily.

Telephone 37 or 129

C. R. ROBINSON, - - Winchester, Ont.

NEXT WEEK AT THE CAMEO THEATRE, Morrisburg

Monday and Tuesday

NORMA SHEARER & CLARK GABLE

—in—

"STRANGE INTERLUDE"

Eugene O'Neill's Greatest Classic! Evening prices on all tickets for this engagement 35 cents. Matinee both days at 2.30.

Wednesday & Thursday

JANET GAYNOR IN

"ADORABLE"

Evening prices for "Adorable" on all tickets 35 cents. Matinee Thursday at 2.30 and 4.15.

Friday and Saturday

TOM KEENE IN

"SCARLET RIVER"

This Friday and Saturday

WILL ROGERS IN

"TOO BUSY TO WORK"

KEYES'

Radiant Broadcloth
36 inches, plain colors. Our stock is well assorted
18c yd.

PRINTS
36 inches wide in a great number of small & medium designs. Bright and Fast colors. Only
18c yd.

Gordon Prints
36 inches wide. A large range of patterns. Guaranteed Sun and Tub Fast.
25c yd.

Unbleached Cotton
36 inches wide, smooth round thread.
15c yd.

Sweater Yarn
1 oz. balls. All Colors
10c ball.

Sweater Yarn
1 oz. balls, "Blue Bird"
20c ball.

YARNS
Knitting Yarn in All Colors two ply
70c lb.

Turkish TOWELS
Unbleached. Good Size. Fawn Grounds with Fancy Stripes, in red and blue or orange and blue
25c each

Boys' Golf Hose
In Brown and Blue Heather, turned tops, all sizes
45c and 50c pr.

Boys' Caps
All sizes in tweeds. Special
39c each

Handkerchiefs
Ladies' Woven Stripe, size 11 x 11 inches. White centre with a 2 inch woven stripe edge. Hemstitched.
5c each

Men's Celanese Tie
Made from heavy quality Celanese, solid colors, Copen Blue, Navy Blue, Brown, Green and Wine.
25c each

Quality Goods
ALWAYS AT A
RIGHT PRICE

T. O. KEYES

TELEPHONE 16 - - WINCHESTER, ONT.

THIEVES AT KEMPTVILLE

Sneak thieves are operating in the town of Kemptville at the present time and the authorities are putting forth every effort to apprehend the parties. Complaints have been received from numerous residents that the money placed in their milk bottles was removed during the night. Others reported that the milk itself had been stolen.

BADLY HURT IN FALL

Blake Riddell, son of Mr. and Mrs. Lawrence Riddell, Monkland, met with a rather serious accident on Tuesday, when he took a serious tumble from a bicycle. The front fork of the wheel broke, throwing him to the road, the fall resulting in a concussion of the brain, two broken teeth and skin abrasions about his face and body. He was hurried to Avonmore where medical attention was given by Dr. J. M. Pollock and later removed to his home at Monkland.

WINCHESTER CAR DAMAGED ON HIGHWAY

Damage of more than $100 was caused to a car driven by Keith Summers, Winchester, in the early hours of Thursday morning last when he crashed into a car rdiven by Isaiah Raymond, Longue Sault. The accident occurred at the crest of the hill at the Longue Sault Rapids and Summers. who was driving west on the highway, was unable to avoid striking the Raymond car, which was proceeding east, when the driver turned in the path of the approaching automobile to enter a driveway. No one was injured and Raymond's car was only slightly damaged. Provincial Constables Ward H. Kennedy and W. J. Franks investigated the case.

WOMEN'S INSTITUTE

Continued from Page 1

ment received there, they must be lifted above the level they have known before. Everything possible is done to make good citizens of them. There is a dental clinic and an hospital there but very little sickness. She described the cells as clean and sanitary with good beds. She visited the dining room and kitchen where good meals are prepared and served. In the school room all the necessary subjects are taught, and so many hours a week must be put in hard labor. There is a recreation ground to play ball and other games. They visited the abattoir, the dairy, and also saw the horses and pigs, the canning factory and where the car-markers are made. There are no walls nor fences, but the men are put on their honor. This delightful trip for the Eastern Ontario Institute presidents was arranged by Hon. Geo. Challies, and the ladies were his guests for overnight at the Royal York Hotel, Toronto, and for box seats at the Exhibition. They were also guests of Dr. and Mrs. G. I. Christie, at Guelph.

The singing of God Save the King clsed the meeting after which dainty refreshments were served and a vote of thanks given to those who contributed to the evening's enjoyment. Mrs. Singleton thanked the ladies for the opportunity given her of taking this trip.

WARNS MOTORISTS OF AUTUMN DANGER

(Montreal Gazette)

Statistics show that 35 per cent. of all automobile fatalities occur during the three fall months of September, October and November, George A. McNamee, manager of the Royal Automobile Club of Canada, said yesterday in warning of the dangers of autumn motoring.

"Autumn days herald the presence of that dangerous driving season when early darkness, rain, fog, snow, fallen leaves and greasy pavements combine to create extra hazards in the operation of motor vehicles," Mr. McNamee pointed out. "The prudent motorist will take due precautions to see that his lights are in good order and properly focused; that spare bulbs are on hand; that brakes are inspected and adjusted, if necessary, that tire treads are not worn too smooth; that chains are in the car ready for use when required, and that the windshield wiper is in working order. A few minutes of attention paid to these details at the outset may save much trouble and expense, and possibly avert life-long regrets because of serious or fatal mishaps.

'As the temperature drops, it is advisable to change the lubricant to a winter grade; to put an anti-freeze mixture in the radiator; to have batteries examined and re-charged, and to have the generator speed adjusted for winter driving.

"It is also timely to remind motorists in general, of the danger of running an automobile engine in a confined space because of the rapid generation of carbon monoxide, one of the deadliest and most insidious of poison gases. It would seem unnecessary to reiterate the folly of indulgence in a practice so perilous, except for the fact that even in mild weather there have been recurring cases of death and narrow escape from this cause, and with cooler weather imminent there is an ever-present temptation for the unthinking motorist to expose himself to the danger created when the engine is run in a garage with closed doors and windows.

"Carbon monoxide gas is odourless and tasteless, and it is even dangerous to run a motor in a confined space with doors and windows open."

Mr. McNamee also issued an appeal to motorists asking for careful driving in school zones and urging that cautious driving be the rule when puddles of water are lying on the pavements in order to aoid splashing pedestrians.

Care at railway crossings, the use of hand signals, slow driving on narrow country roads at night, and careful motoring on poorly-lighted city streets were also advised as a means of preventing serious or fatal accidents.

LOCAL AND PERSONAL NEWS

Mr. Churchill, local cheese manufacturer, who has been ill for some days, suffering from an abdominal ailment, is now on the road to recovery, and will be able to assume his duties shortly.

The flour mills at Lyn, Ont., near Brockville, have closed their doors after 100 years operation. The owner of the mills stated that the competition of larger mills was such that the small mills were being forced out of business. So goes the world with progress, mergers, mass production and machinery.

Large and appreciative congregations listened last Sunday to Rev. H. E. Warren, of Ottawa, when he spoke in the United Church from Rev. 3:18 in the morning and gave a vivid and interesting talk on their trip from Jerusalem to Rome at the evening service. His word pictures were so real that one could almost see the places he spoke of.

We call the attention of our readers to the new "Pick and Choose Column" introduced on page two of this issue. Interesting bits of news and information from here and there are collected together in order to make the Press as complete as possible. This column will be a weekly feature in future. The editors trust that you may enjoy it.

It is expected that Sir Herbert Samuels, one of the two Jews who were members of Ramsay McDonald's Coalitio nCabinet, in the British Parliament, and who is at present leader of ehe Liberal opposition, will occupy the pulpit at the King Edward Ave. Synagogue, in Ottawa, at the Jewish New Year's Service, this Friady morning. Sir Herbert was formerly High Commissioner to Palestine.

RECENT RAINS BENEFICIAL

The rain that fell during the past week will prove of great value to late crops and meadows, and as a result, of great benefit to farmers. The severe electric storm during the early part of the week did not do any damage that the Press has heard of.

FINAL SERVICES

Anniversary Services of Elma United Church were held on Sunday last, when large crowds attended both the morning and evening services. A splendid concert was held on Monday night, when a good program was presented along with addresses by prominent clergymen.

These will be final services of the pastor, Rev. E. Cockram, who leaves for his new appointment in St. Andrew's church, Sudbury, Ont. The sincere good wishes of the community are extended to Rev. and Mrs. Cockram in their new home.

LADIES ENTERTAINED

The ladies of the Women's Association of the United Church, Morewood, were delightfully entertained at their regular meeting on Wednesday afternoon of last week, at the home of Mrs. A. E. Glasgow, of Cannamore. Plans were made to serve meals at the Presbytery, which meets in Morewood in October. A play will also be presented in October under the auspices of the Association. Following the business session, a dainty lunch was served by the following ladies: Mrs. Thomas Reveler, Mrs. A. E .Glasgow, Mrs. A. W. Reveler, Mrs. Hudson Reveler, Mrs. George McGregor and Mrs. Hector Carruthers.

INDUCTION CEREMONY AT RUSSELL UNITED CHURCH

The induction of Rev. Mr. McNaught took place Friday evening last in the United Church of St. Andrew's and St. Paul's United Church ,Russell. The induction sermon was preached by Rev. Mr. Stewart of Kenmore, Ont., with the following ministers assisting: Rev. Dr. Gaukrodger, Metcalfe, Ont., Rev. Mr. Patterson, Vars, Ont., Rev. J. Thompson and Rev. Mr. Milliken, Ottawa, Ont.

Rev. Mr. McNaught accepted the call to Russell United Church of St. Andrew's and St. Paul's which had a vacancy due to its former pastor, Rev. Donald Munroe, accepting a call to Park Memorial United Church in Carleton Place, Ont.

Due to the fact that the last two ministers of Russell United were bachelors and did not occupy its manse, it was necessary to have the manse renovated and redecorated and this was thoroughly done at an estimated cost of one thousand dollars.

THE LATE MARTHA ANN HUTT

There passed away at a hospital in Warren, Pennsylvania, on August 10, 1933, after a lingering illness of nearly six years, a former resident of this district in the person of Martha Ann Hut, wife of J. E. Cass.

Born at Cass Bridge, she spent her early life in that community where she received her education. On May 28th, 1884, she was united in marriage to J. E. Cass, of Cass Bridge, and the family home was established on a farm Five children were born to this union, three sons and two daughters, Frank W., Leroy S., Foster M., Nina Jane and Marguerite.

In 1903 the family moved to the United States where they have resided since.

The late Mrs. Cass was a member of the Methodist Church and through out the years of her entire life this relationship to the church and profession of Christ was steadfastly maintained. She is survived by her husband, the above mentioned children and fourteen grand-children.

The funeral was held on Monday, August 11th, from her late residence. Interment took place in Pine Grove Cemetery, Corry, Penn.

Mr. Max Cormier, of Toronto, is spending two weeks in Winchester the guest of friends.

* * *

Miss Marion Turner left for Queen's University today where she will enroll as a freshette.

* * *

Miss Ida Knowland returned this morning from a two weeks' visit with friends in North Bay, Ontario.

* * *

Mr. and Mrs. Jas. Graham, of Martintown, attended the funeral of the late Mrs. Hazel Hutt on Monday.

* * *

Miss Annie G. Dales, of North Augusta, is spending this week with her cousin, Miss Beatrice McConkey.

* * *

Dr. C. H. Meredith attended the annual meeting of the Eastern Ontario Dental Society in Ottawa on Monday.

* * *

Mrs. A. F. Reveller, of Bath, N. Y., have returned to Winchester where she will spend some time visiting with friends.

* * *

Mrs. T. O. Dales, Mrs. A. E. Larue and Mr. Jack Dales, of Prescott, called on Mr. and Mrs. B. McConkey Saturday afternoon.

* * *

Mr. and Mrs. W. H. Sherwood, of Smiths Falls, spent Saturday at the home of their son, Dr. and Mrs. Arnold Sherwood.

* * *

Mr. Fred Cass, B.A., son of Mr. and Mrs. W. J. Cass, left last week for Toronto, to enter Osgoode Hall as a student at law.

* * *

Mrs. Whitmore, of Delta, returned home Saturday evening, having spent a couple of weeks with her daughter, Mrs. (Dr.) Sherwood.

* * *

Miss Alice Suffel returned the last of the week from spending several days with her sister, Mrs. Geo. F. Droppo, of Chesterville.

* * *

Mr. and Mrs. P. A. McGregor and daughter, Annalea, Mr. and Mrs. Miles Harper and son, Harold, spent Sunday with friends in Cardinal.

* * *

Rev. H. E. Warren, and wife, of Ottawa, were guests on Sunday for tea of Mrs. Levi Levere, and for dinner of Mr. and Mrs. G. Earle.

* * *

Magistrate John McCormick and Mr. W. J .Stewart, Inspector of Public Schools, were present at the dedication and opening of the new Industrial School at Alfred, Ontario, on Saturday.

* * *

Mr. and Mrs. Sandy McLean, Mrs. Orton Rodney and Mrs. Marjory Reoch, attended the funeral of their aunt, Mrs. D. B. McTavish, widow of the late Judge McTavish, held at Ottawa on Saturday.

CELEBRATED 80th BIRTHDAY

Mrs. Amelia Munroe, one of Chesterville's oldest and most highly respected citizens celebrated her 80th birthday last week, when she was hostess to over 100 friends and relatives during the afternoon and evening at her residence on Main street. The rooms were prettily decorated with asters and gladioli and the tea table was centred with a silver basket of mauve and white asters. Members of the Philathea Class of the United Church, the Ladies' Aid Society and Women's Institute, all of which Mrs. Munro is a member, were present and presented her with beautiful baskets of flowers.

PLUCKY AND COOL, HE CAPTURES GUNMAN

A Toronto despatch of yesterday says: " With a courageous display of quick-thinking, Samuel Lerner, 46-year-old chicken dealer, early this morning disarmed and captured a masked robber, after a struggle in which two shots were fired. Lerner held the man, who gave his name as John Holovitch, 40, until the police arried. Lerner had just garaged his car at the rear of the house when the robber stepped from behind some bushes and flashing a gun, ordered him to "stick 'em up." Feigning fear, Lerner raised his hands and called for help. As the robber stepped forward his intended victim closed with him, knockng the gunman's arm up as he fired. After a struggle Lerner subdued the man, who was arrested on three counts. He is charged with shooting with intent, with attempted robbery while armed and with carrying a revolver without a permit.

If you will carry or own a gun, have the necessary license. A lot of trouble lies ahead of non-licensed gun toters.

Prices Advancing on Suits and Overcoats $1.50

Order this week, up to September 23rd, and save the $1.50 advance in the price of

TIP TOP TAILORED CLOTHES

All orders received up to Sept. 23rd will be filled at the old price. Leave your order at once with A. E. GOODFELLOW, Tailor, Winchester.

OBITUARY

MRS. HAZEL HUTT

Many hearts were saddened on Friday afternoon last when word was received here that Mrs. Hazel Dixon Hutt had passed away at the Lady Gray Hospital, Ottawa.

Born in Winchester 33 years ago, Mrs. Hutt was the second daughter of the late Daniel Levere and Mrs. Levere. For the past few months, deceased had been in failing health, and as her condition grew worse, she was taken to the hospital where, it was hoped, she would regain her health. Unfortunately, the malady from which she suffered had gotten beyond control and, for the past few weeks, physicians and members of her family knew that her passing was to be expected.

Hazel ,as she was known by her many friends here, was a bright and cheerful young woman, always ready and willing to assist those in need. She was a popular member of the younger set and always took an active part in the young people's organizations.

Being a talented singer, Mrs. Hutt will be greatly missed by the United Church choir, of which organization she had been a member of since her early girlhood days.

Having served as a member of the local post office staff for a number of years, Mrs. Hutt came in contact with many people, and through her courteous and cheerful disposition, won for herself a large circle of friends who will regret her passing.

The Funeral

The funeral service took place in the United Church on Monday afternoon and was largely attended. It was conducted by Rev. J. A. Waddell, pastor of Western United Church, Ottawa, who was assisted by Rev. Mr. T. F. Townsend, of Inkerman, and Rev. Mr. Wood, of the local Baptist Church. Mr. Waddell spoke very impressively choosing as his text, Psalm 46:1, "God is our Refuge and Strength, a very present help in trouble." He spoke of the deceased as a faithful member of her church, and of the service she had performed, even when her health was failing her, and in closing his sermon, left a message which was consoling to the hearts of those left behind.

During the service, Mrs. S. Lindsay and Miss Jessie Preston rendered a duet, "I will sing you a song of that beautiful land."

Interment was made in the family plot at Brown's Cemetery. The pall bearers were Fred Johnston, Harry Flora, Fred Deeks, Wm. Carkner, Eldon Fennell and Dr. A. Sherwood.

Besides her husband and mother, Mrs. Hutt leaves one son, Dixon, one sister, Mrs. Russell Crowder, and one brother, Harold Levere, all of Winchester.

A large number of beautiful floral offerings were received by members of the bereaved family, among these being the following:

Wreath—Mother and family.

Crescent—W. M. S.

Basket—Mizpah Mission Circle; Miss Lenora Merkley.

Sprays—Mr. and Mrs. J. A. Stafford; Mr.and Mrs. J. H. Ross; Mr. and Mrs. F. A. Coons; Mrs. E. Barkley and Emma; United Church Choir; Ottawa friends, Mrs. Campbell and Mary, Mr. and Mrs. Orr, Misses Armstrong, Misses Jean and Erma Beach and Helen Ellis.

Cut Flowers—Miss Mary Dixon, Mr. and Mrs. W. Bellniger and Herb; Mr. and Mrs. O. W. Wallace; Mr. and Mrs. A. McIntosh; Nieces and Nephews; Mr. and Mrs. E. J. Christie; Annie and Wilfred Durant; Mr. and Mrs. C. L. Casselman; Mrs. J. Dixon; Mr. Robert Durant.

THE LATE JOHN SUMMERS

In the passing of the late Mr. John Summers, which ocurred at the home of his son, Mr. Allen Summers, Main Street, West, on Sunday morning last, this community loses one of its oldest and most highly respected citizens.

Deceased was a son of the late Mr. and Mrs. David A. Summers, pioneer settlers of Winchester township. He was born at the old homestead in the Summers' Settlement, south-east of Winchester 81 years ago, and had resided in this district all his life. He was of a jovial nature and had never known what it was to be ill until a few days previous to his death, when he suffered a paralytic stroke on Wednesday of last week. During his entire life, he had been hale and hearty and less than a half hour prior to his passing, had been up and around in his bedroom without an ache or pain.

In religion, the late Mr. Summers was of the United Church faith and during his earlier years attended the local United Church regularly.

In politics he was a staunch Conservative and had always acted as deputy returning officer in his district. He was a lover of children and took a keen interest in their affairs, and although past the age of four score, was present at Y. P .A. Softball games held on the Public School grounds two weeks ago. He was a kind and loving father and will be greatly missed by members of his family.

The Funeral

The funeral service took place in the United Church on Tuesday afternoon where a very impressive service was conducted by the Rev. W. D. Turner, assisted by Rev. Mr. Wood. The choir was present under the leadership of Miss Helen Smith, A.T.C.M. During the service Mrs. Percy Durant sang "One Sweetly Solemn Thought."

Interment was made at Maple Ridge Cemetery. The pall bearers were: Arnold Docksteader, Jay Quart, Wm. Carkner, Frank Cross, Ernest Summers and Jerry Summers.

Left to mourn are two sons, Allen and Alex, of Winchester; one daughter, Mrs. H. H. Gibson, Ottawa; one sitser, Mrs. Wally Bolton, of Winchester Springs, and one brother, Nehemiah Summers, of Winchester.

Many beautiful floral pieces testified to the high esteem in which the deceased was held.

BESSINS CLOSED

On account of Jewish New Year's, Hy. will be closed until Saturday at sunset. Read the Saturday Night 7 o'clock specials on the front page of this issue.

IN MEMORIAM

In loving memory of Mrs. Lorne Hogaboam, who passed away Sept. 24, 1930.

Gone from us, but not forgotten,
Never shall her memory fade;
Sweetest thoughts shall ever linger,
Round the spot where she is laid.
Sadly missed by her parents, Mr. and Mrs. Charles Sharpe, and family. 21p

BIRTHS

At Winchester, on Sept. 18th, 1933, to Mr. and Mrs. Ernest Shaver, a son.

At Winchester, on Sept. 19th, 1933, to Mr. and Mrs. Stewart Anderson, a son.

At Winchester, on Sept. 19th, 1933, to Mr. and Mrs. David Ferguson, a son.

At Grace Hospital, Ottawa, on Wednesday, Sept. 20th, 1933, to Mr. and Mrs. Bernard Taylor, (nee Ellen Emmerson) a daughter.

DOLE SYSTEM FRAUDS

Evidence that the dole system in Montreal is tightening went to the city administration this week, when Alderman A. A. DesRoches submitted the names and addresses of a group of men earning from $200 to $250 per month who have been fraudulently on direct relief and now desire to re-imburse the city.

ACKROYD THEATRICAL SHOW

Those who attended the Theatrical Show on Saturday night in Lannin's Hall, by the Ackroyd Theatrical Co., of Ottawa, were treated to an evening's program of high class vaudeville. The program was a variety, consisting of short plays, musical and comical sketches, tap dancing and vocal selections. Steve Ackroyd, formerly with the Galvin Players, is a talented actor, while his associates are all artists in their respective classes.

COLTS FOR SALE

Two Percheron Colts (sisters) one 2 1-2 years and one 3 1-2 years old. Apply to Ruben Pruner, Winchester, Phone 604r22. 21-22p

CARD OF THANKS

Mrs. D. LeVere and family desire to express their thanks and appreciation to their many friends and neighbours for the many acts of kindness, messages of sympathy and beautiful floral tributes received during their recent bereavement, and also for the many remembrances and flowers sent Mrs. Hutt during her illness.

WOOD FOR SALE

About 100 cords of good dry mixed stove wood. by the cord. For particulars apply to Melvin's Garage.
20tfc. Telephone 113.

TO LET

First class business stand and dwelling, at Winchester Station. Apply to J. C. Empey,
20tfc Phone 147, Winchester.

TO RENT

Residence and garage on Cameron Ave. in Winchester, belonging to the undersigned. For inspection, apply to present tenant. Mrs. Alex Cameron. 3835 Wilson Ave., Montreal.
19-22c

FOR SALE

Chevrolet Touring Car, 1925 Model, $45.00; also a Model T Ford Sedan, $20.00. Apply to Frank Merkley, Cass Bridge.

WOOD FOR SALE

Good hard maple body wood, stove Ross Hutchinson, or Phone 86, Winchester. 15tfc.

At Your Service!

Mixed Pickling Spices in bulk.
Vinegar .....40c gal.
Sealers, quarts .....$1.45 doz.
Sealers, pints .....$1.25 doz.
Zinc Rings .....25c doz.
3 pkgs. Rubber Rings.....25c
2 large tins Clark's Pork & Beans 25c
Cloverleaf Salmon, 35c and 20c.
Red Salmon .....23c.
Pink Salmon .....15c & 10c.
4 cakes Many Flowers Soap 25c.
4 cakes Kirk's Castile Soap 25c.
3 lbs. Thrift Soap Flakes 25c.

Highest Market Prices for Eggs according to grade.

Producers' Ice Cream.

Watch Window For Specials

J. E. UTMAN,
Telephone No. 7, Winchester.