# THE WINCHESTER PRESS

VOL. XLVI. THE WINCHESTER PRESS, THURSDAY, AUGUST 25, 1932 NO. 18



Have Your

**TIMOTHY SEED**

**Cleaned Now!**

In addition to the regular equipment supplied with the Cleaner, we have special screens that will make an extra good job on Timothy Seed.

Government test and grade certificate without extra charge. CLEANING EVERY DAY.

**Fennell & Wallace**

FEED & FUEL SERVICE






*New*

**LOW PRICED Firestone TIRE**

FOR the car owner who wants a low-priced, dependable tire—the new Sentinel is an outstanding value.

Its Gum-Dipped cord construction gives many thousands of dependable, carefree miles. New features assure you the utmost in safety while its deep, tough, slow-wearing tread grips the road in all kinds of weather, giving positive traction and non-skid protection.

Drive in and see these wonderful, long-wearing tires today. Our stock is complete in all sizes.

REST ROOMS, - PUBLIC LAVATORIES.

"SUPERTEST" TRADE MARK

**D. F. BLAIR**

St. Lawrence Street - - Winchester, Ont.



**AUGUST SPECIAL**

Be Confident of Safety and Efficient Car Performance when on your Vacation or Week End Motor Trip.

**Engine Tune-Up Special**

Adjust Valves, Ignition Timing, Distributor Points, Carbuerator, etc.

This Month Only. (For Labor)

4 Cyl. $1.60, 6--$1.90, 8--$2.35

**Vacation Special**

Complete Brake Adjustment, Body and Chassis Tightening.

This Month Only. (For Labor.)

$3.85

Let Us Improve the Efficiency of Your Car.

**Melvin's Garage,**

ALBERT JOHNSTON, Service Manager.

Phone 113 - - Winchester


## RONALD CASS LANDS BIG FISH

There are fish stories and other fish stories, but here is one of real interest to local fishermen, who pride themselves on landing big ones. Master Ronald Cass, eleven-year-old son of Mr. and Mrs. W. J. Cass, while holidaying with the family at Sharbot Lake during the past ten days, went fishing. And thereby hangs a tale, on a line. While sitting in the stern of the skiff trolling, Ronald felt a pull on his line, which nearly pulled him over the stern. Thinking that his line was hooked on the bottom, he told his father to back water until he could release the line. As this procedure was being carried on, another sound jerk gave warning that the troll was hooked, but not on the bottom. After a few exciting moments, and masterly manouvering on the part of the boy, a 14 lb. salmon lay flapping on the bottom of the boat. It was one of the largest catches in the lake this season, if not the largest. Ronald is the proud exhibitor of his catch, and rightly so, for such a fish is the envy of all true handlers of the rod and line. The editor saw the fish, so this may be classed as a real good fish-story.

P.S.—Since writing the above article, the editor and family have enjoyed an excellent meal consisting of potatoes, vegetables and some of Ronnie's salmon, the gift of the proud young fisherman. The fish tasted as good as it looked.

## Many Cases Heard In Police Court

Provincial Constable Rose and town constable Helmer apprehended a policeman from New York City, who was visiting friends near Chesterville, on Friday evening last. He was charged with consuming liquor in a place other than a residence and being found guilty, was fined $25 and costs by Magistrate McCormick.

Peter Broph, of Morrisburg, appeared in police court on Saturday last charged with being intoxicated in a public place. As it was his second offence, he was convicted and fined $50 and costs or two months in jail. He paid the fine.

A Russian named Lewis Samson, of no address appeared before Magistrate John McCormick on Tuesday charged under the Vagrancy Act with loafing in a barn and failing to give a satisfactory account of himself. He was found guilty and sentenced to spend one month in the common jail at Cornwall.

David Clarke appeared before Magistrate McCormick on Thursday last under various charges, for a preliminary hearing. He elected to be tried by judge and jury. After hearing the evidence, Magistrate McCormick found it to be sufficient to have him committed to stand his trial at the fall assizes at Cornwall.

## W. H. S. Upper School Results

Mary Barkley—Eng. Lit 2, Mod. Hist 1, Trig. F.

Lillian Blow—Eng. Lit C., Mod. Hist C., Alg. F., Lat. A. F., Fr. A. F., Fr. C. C.

Christopher Briggs—Eng. Lit. F., Mod. Hist. F.

Margery Colbourne—Geom. 3, Phy C.

Grace Cory—Eng. Lit. 3, Mod. Hist. 1 Alg. 3, Trig. C., Lat. A. C., Lat. C. C., Fr. A. C., Fr. C. 3.

Douglas Davidson—Mod. Hist 1, Alg 3, Lat. A. 3, Lat. C. C., Fr. A. 3, Fr. C. C.

Laura Duklow — Alg. C., Geom. 3, Trig. C., Fr. C. C.

Sparkling Duklow—Eng. Lit. C., Mod Hist. 2, Geom. F., Fr. F., Fr. C. F.

Evelyn Fennel—Germ. A. C., Germ. C. C.

Gilbert Gemeroy—Eng. Lit. C., Alg F., Chem. C., Fr. C. F.

Sterling Gibson—Eng. Lit. F., Eng. C. C., Mod. Hist. C., Alg. F., Trig. F.

Phylis Henderson—Eng. Lit. C., Mod. Hist. 1, Alg. F., Trig. F., Fr. A. F., Fr. C. C.

Nathanel Holmes—Eng. C. 2, Eng Lit, 3, Mod. Hist. 3, Lat. A. F., Lat. C. F., Fr. A. F., Fr. C. 3.

Harold Lee—Alg. F., Trig. F., Phy. C., Chem. C., Lat. C. F.

Vivian Lee—Eng. Lit 1, Mod. Hist. C., Lat. A. 1, Lat. C. 2, Fr. A. 3, Fr. C. 1, Germ. A. 2, Germ. C.

Ruby Levere—Eng. C. F., Eng. Lit. F., Geom. 3, Lat. A. C., Lat. C. F., Fr. C. C.

Alma MacDonald—Fr. A. C.

Mary MacDonald—Eng. C. 3, Phy. 3, Fr. A. 2.

Jean McKendry—Eng. Lit. 1, Mod. Hist. 1, Phy. C., Lat. A. 2, Lat. C. C.,

(Continued on Page 8.)

## WINCHESTER'S "WHO IS WHO"



*Who Are They?*

Last week we published the cut of one who when a young man was some "looker" as the girls say today. Today he is one of our very respected and most useful citizens, looking after the public school, the Town Hall, is Librarian for the Public Library, looks after the flower beds in public places, and always has a cheery word when you meet him. Mr. William Quart has long been a resident of Winchester and has many friends. Just how we would get along without him is hard to guess, but at present, when he has not the youthful appearance of the picture last week, he has still the same youthful spirit. This week we leave you to guess who the young and handsome couple are in the picture. They are residents of Winchester and while "not as young as they used to be" are still active and vigorous.

## METCALFE READY FOR ANNUAL FAIR

A meeting of the Board of Directors of the Metcalfe Agricultural Society was held on Saturday evening, Aug. 20th, to make the final arrangements for the Fair, which is to be held on September 16th and 17th this year. The president, Mr. J. E. Woods, who has occupied that position for six years, occupied the chair, with the following directors present: Messrs. J. H. Craig, vice-president, W. Coombs, W. J. Casserly, M. Whiteside, H. C. Graham, H. C. Latimer, A. C. Blair, J. A. Waddell, C. Gillessie, H. E. Craig, A. M. Cameron.

For seventy-six years, the Metcalfe Fair has been one of the big annual features in the district, and the Board of Directors have spared no efforts in order to make the event this year, the biggest and best Fair yet staged by the Society. Early reports from the secretary, T. A. Hicks, indicate that the exhibits this year will be on a larger and grander scale than ever before. The prize list includes many new items of interest and many enquiries have already been received from would-be exhibitors. There are opportunities for every possible type of exhibit in all departments, horses, cattle, vegetables, fancy-work, artistry, painting, etc., with valuable prizes offered as incentives to those exhibiting.

On the second day of the Fair trials of speed will be held on the track and efforts are being made to have these races faster and better than ever. Several outstanding horsemen have already indicated their intention of entering their horses in the various trials. The directors are quite pleased with the prospects of affording those attending the Fair, some of the best horse racing seen in years. The Music on the 17th Sept. will be provided b the Winchester Brass Band.

For those coming from a distance, the directors have arranged to have meals served by the Ladies' Association of the United Church at Metcalfe, while in the evening of Sept. 17th a grand dance will be staged by the Society, with excellent music by an outstanding dance orchestra.

For further particulars, one but need apply to the amiable secretary, Mr. T. A. Hicks, and prompt attention will be given to all inquries.

### MRS. WM. FAITH HONORED ON HER BIRTHDAY

To only a few is given the privilege of passing their 92nd birthday, hence it is well to honor those who have attained that distinction and are in possession of all their faculties. On Monday last, August 22nd, Mrs. Wm. Faith, who resides on Ottawa Street, Winchester, with Mr. and Mrs. J. H. Faith, was the recipient of many messages of congratulation, some by wire, some by telephone, others by letter and card and many by personal calls, on the occasion of her 92nd birthday. Among those, who called were her pastor and wife, Rev. J. McKay, B.A., D.D., and Mrs. McKay, also three nephews, Mr. Wm. Keegan, of Portland, Ore.; Mr. Jos. Keegan, of Smith's Falls, and Mr. R. B. Faith, of Brantford, as well as friends from Metcalfe and Russell. Many beautiful bouquets of flowers were sent by local friends and some from a distance.

Mrs. Faith has spent the greater part of her life in this vicinity and her many friends join in wishing her many happy returns of this event.

## ROAD TO SPRINGS WILL BE REPAIRED

The Press is given to understand that Mr. Joe. Robertson, Prov. Road Supt. of Highway No. 31 between Winchester Springs and the County boundary, has received instructions from the Department of Highways at Toronto to at once proceed to put the stretch of road between the Nation Bridge and Winchester Springs in first class repairs, and to make every provision against any possible damage being done should a spring flood occur. We understand the road is to have a coating of stone chips and tar of sufficient consistency ti warrant against any damage being done, and sides fortified This work will begin within the next few days and the material has already been ordered. The cost of this repair work will fall partly on the counties as maintenance work, and is another evidence of the short-sighted policy of the Counties' Council in not asking the Government to go on with the concrete work. The contemplated improvement is only temporary work, but necesssory work to save the road. Had the concrete road been continued to the Springs it would have saved this extra expenditure, and not have cost the Counties much more than the improvement will. The work comes none to early for there are a large number of men in this vicinity out of work, and much in need of assistance. If the Department of Highways would complete the concrete road from here to the Nation this fall it would be a work of charity because some work will have to be provided this fall for those who are not earning and who have families to keep.

## 100 CLUB HOLD SUPPER MEETING

The regular meeting of the 100 Club on Friday evening last took the form of a supper meeting at Hotel Winchester. The Centurians gathered at 6.30 in the dining-room of the hotel. As the first courses were being served the members engaged in a sing-song led by Centurian Chester Timmins, the Pep Promoter. Mr. Preston Timmins, B.A., presided at the piano. Following the repast, the business portion of the meeting took place. The plan for a field-day was discussed at some length by the members. A day of sports, races, etc., was contemplated, but it was decided to leave it to the directors for final settlement. The question of approaching the C. P. R. for better telegraph service was again left over to the committee appointed to communicate with the railway officials. International Secretary, Centurian Art Sled of Ottawa, who was present and greatly welcomed by the local Centurians, then introduced the guest speaker of the evening, Mr. Austin Bell, of Ottawa. He based his remarks on the Rhymes of Mother Goose and in a most interesting, instructive, and highly entertaining manner, illustrated the philosophy of life and the application of the thoughts contained in these rhymes to every-day living. His remarks, which occupied about forty minutes were greatly enjoyed by the Centurians and Austin Bell will be welcomed by the Winchester Club again, should he favour them with a visit. A vote of thanks was tendered to Mr. Bell by Centurian W. J. Stewart, seconded by Centurian Dr. Jim Bean, after which the meeting adjourned to meet on Sept. 2nd.

## FAMILY OF FIVE SEEK SHELTER

Yesterday there was literally dumped at the Presbyterian Manse, a family of husband, wife and three children, the youngest being a baby less than a year old. They had been picked up on the road leading out of Ottawa by some man with a car, and how they came to be dumped at the Manse is yet to be explained. The man, a strong well-build fellow, whose name is MacDonald tells that while they were tramping the road they were picked up and left where they were without knowing why. He did not know the name of the man who brought them, nor the number of his car. He said they had come from Calgary in the West, and had tramped most of the way. The two children aged about 2 and 3 years who seemed to be fairly well dressed were lively and did not seem to have a care. The mother, a frail slight person carried her baby, and did not seem to have much spirit left. The father said he was a returned soldier, and all he wanted was work, but everywhere he went it was the same story—"No work and move on." Of course the case had to be dealt with, and Constable Helmer and his wife very kindly agreed to give them food and shelter for the night, breakfast in the morning. There was no work that could be offered. The man had no way of caring for the family. He said he was born and spent his boyhood days in Cornwall. They were helped on their way, where it is hoped a refuge will be found for them. It sure seems sad as well as unchristian that some provision is not made to take of such cases. According to his own story the man was not only willing but able to work, but he had no way to provide for his wife and family, and to see that couple, the wife carrying the baby, the father and youngest child, and the little girl following along the highway, without friends, begging their food, no place to look to for shelter at night, is indeed a sad and somewhat uncommon sight for these parts.

## Child's Bank Stolen By Miserable Thief

One of the most despicable acts of petty thievery to come to the attention of the Press in some time took place on Thursday evening last, when some individual entered the home of Mr. R. B. Wright and stole a four-year-old child's toy bank containing between seventeen and eighteen dollars. The money had been deposited there in small quantities for the child, by Mr. and Mrs. Wright as a start towards a bank account. On the evening of Thursday last, Mrs. Wright and the child had gone from the house for a short walk. When they returned everything seemed to be in order but in the morning it was found that the toy bank had been stolen There is no doubt but that the individual who stole the bank was familiar with the surroundings for it was the only thing that was taken from the home. Every effort should be made to apprehend the thief and certain clues are now being followed up.

### CORNWALL HOTEL MAN DIES

After an illness of only one week's duration, Alexander Laplante, proprietor of the New Windsor Hotel died in the early hours of Wednesday morning. He was 56 years of age, and was well-known as most of the Counties' Councillors made his hotel their headquarters, as it situated directly opposite the Counties' buildings.

### BORN

At Winchester, to Mr. and Mrs. Benj Hitsman, on Aug. 18th, 1932, a daughter, Constance.




JOHN SAMUELS

**The Piano Tuner will be in Winchester on Monday, Aug. 29th. Please leave your order at B. F. Smith's Drug Store.**



**The Needlecraft Store**

**Sale of SWEATER YARNS**

Regular 35c, 25c and 15c Wools for 20c, 15c and 10c.

Lace, Chiffon and service weight Hose.

Stamped Goods and Embroidered Silks.

**Hand-Painted Cards for every occasion.**

**Ida F. Gardner**



**GROCERY HINTS!**

Oranges, "Sunkist," nice size, 30c doz.

Whyte's Choice Butter 25c

Christie Soda Wafers, 2 lb. box, 35c.

Special Black Tea 39c lb.

Gift Tea, Black or Green, with Plate or Cup and Saucer, 49c.

SELOX, The Speed Soap, 2 for 25c.

Canada Dry Ginger Ale, Family Size, 25c.

Ice Cream in Bulk or Bricks.

HARRY L. FLORA

Telephone 33 Prompt Delivery



**Lamp Bargains!**

30-60 Watt

Inside Frosted

**15c each**

30 Watt

Outside Coloured

**20c each**

**W. R. JUSTUS**

Electrical Contractor

Electrical Supplies

**Phone 80, Winchester**



**2,462 Unemployed**

School Children in Winchester District Start Back to Work on Thursday!

And Bessin's is the logical place to outfit your unemployed Children.

See Our Big Range of Hy-Grade School Fashions at Pinch-Penny Prices.

Hosiery, Underwear, Sweaters, Dresses, Caps, Hats, Shoes, Scribblers, Pencils, etc.

**HY. BESSIN**

# The Poets' Section

### THE CALL OF THE OLD HOME

Good-bye, you grim old city! I'm going
home to live!
I'm done with crowded pavements and
towering buildings grey
And lights that blink at hunger and
men too tired to play.
Yours are the haunts of heartache
and loneliness and greed.
The home town, though a small town,
has all that humans need,
I'm going back to friendship, green
fields and skies of blue,
And many a worthwhile pleasure
which God denies to you.

Time was the city called us — the
youthful and the strong;
"Come here where fashion deigneth,
'tis here that you belong.
The little towns are hopeless; the
little are slow,
All the great world is doing the city's
the first to know.
Here fame and fortune wait you!" And
wanting to be wise,
And eager to be clever, I yielded to
your lies,
But all you had to give me were burdens for my back,
And now I know the home town has
much the cities lack.

Good-bye, you grim old city! The
home town's calling me:
Its folks are wise as yours are and
just as smart to see.
Your books to-day are their books;
their girls like yours are dressed,
They know as soon as you know what's
newest and what's best,
They ride like you in motors; they
sing the self-same songs,
All that you have to boast of, save
pomp, to them belongs,
But they have kept life's sweetness,
they go serene to sleep,
And they have breath and beauty you
had but could not keep.

I've heard of the old town call me:
"Come back you wandering son,
Come back to fields of clover, come
back to rod and gun!
Come back to fish and rabbits; to partridge and to quail;
Come back to health and freedom,
where joy is not for sale,
I'll feed you and I'll house you; I'll
give you neighbors true,
The songs of birds at morning and
blossoms sweet with dew.
A dog to be your comrade; a life that's
good to live,
A playground for your children the
city cannot give."

I've had my fling at fortune and now
I've faced about,
Through lonely hours and idle I've sat
and thought things out.
I'm done with lights of splendor; I'm
sick of rush and strain,
I'm going to live and neighbor with
wholesome folk again!
I've heard the home town call me and
going back I am
Where there is more contentment and
less of pride and sham!
I'm heading for the home town, my
life to start anew,
Where there is less of heartache and
more of friendship true.
more of friendship true.

—Edgar A. Guest.

o

When the sky is gloomy
And the world is gray,
When the rain is pouring—
That's my singing day

Courage is not needed
To sing when life is gay,
But when troubles gather—
Be that your singing day.

### MINUTES OF GOLD

Two or three minutes—two or three
hours—
What do they mean in this life of
ours?
Not very much if but counted as time,
But minutes of gold, but hours sublime,
If only we'll use them once and a
while
To make some one happy, see some
one smile.
A minute may dry a little lad's tears,
An hour sweep aside trouble of years;
Minutes of my time may bring to an
end
Hopelessness somewhere, and give me
a friend.

o

### GRATITUDE

Have you ever counted day by day,
All the joys that come your way?
So many folks are sick and sad,
Your many blessings make you glad
You are securely on your way,
To live and laugh the live long day.

Have you ever thought your gift of
health,
Is worth far more than place or
wealth,
That hearts in pain and bitterness
Would gladly have, what you possess.
Not sick nor weak, but well and strong
You live your life and sing your
song.

Have you recalled that God doth give
You health and strength and power to
live.
The mind to plan, the will to do,
Your daily duties to pursue.
He gives control of heart and head,
By which you earn your daily bread.

Then pause a moment; morn or noon,
Thank Him for life; the daily boon
Of love and mercy, blessings give
You hear and now, and hope of
heaven.
Your life with countless gifts endued
Calls for your thanks and gratitude
—Frank Sanders in Brockville Recorder and Times.

o

### THE BRIDGE BUILDER

An old man, going a lone highway,
Came at the evening cold and gray
To a chasm vast and deep and wide,
Through which was flowing a sullen
tide.
The old man crossed in the twilight
dim,
The sullen stream had no fears for
him;
But he turned when safe on the other
side
And built a bridge to span the tide.

"Old man," said a fellow pilgrim near,
"You are wasting your strength with
building here;
Your journey will end with the ending
day;
You never again will pass this way;
You have passed the chasm deep and
wide;
Why build you the bridge at eventide?"

The builder lifted his old gray head—
"There followeth after me a youth,
he said,
Whose feet must pass this waay forsooth;
This chasm that has been naught to
me,
To that fairheaded youth may a pitfall be;
He, too, must cross in the twilight
dim;
Good friend, I am building the bridge
for him."

—Will Allen Dromgoole

# Wedding Bells At Ottawa



CHARMING OTTAWA BRIDE

Mrs. P. H. Silverman, before her marriage on August 16, was Miss Miriam Caplan, of Ottawa, and was well known in the capital for her beauty, charm and talent. She is regarded as one of the outstanding amateur actresses in Eastern Canada.—(Photo by Paul Horsdol.)

# DOCTOR AMAZED BY LOCKE CLINIC AT WILLIAMSBURG

**Dr. T. E. Kaiser, Oshawa, Relates His Impressions.**

Dr. T. E. Kaiser, on his way back from Ottawa at the end of last week, travelled by road through Morrisburg and Williamsburg and while in the latter place took the opportunity of visiting the famous "clinic" of Dr. M. W. Locke, who, apparently effects an improvement in the conditions of thousands of crippled men, women and children by twisting their toes.

Dr. Kaiser's impressions of Dr. Locke's clinic, speaking as one medical practitioner of anmother, are most interesting.

"Speaking from a medical viewpoint the entire absence of verything usually associated with a medical or surgical clinic immediately jars," said Dr. Kaiser. "There is not a phase of the whole thing that does not make one wonder. Dr. Locke sits in his little, not over-clean, backyard surrounded by hundreds of people. He works in his sleeves rolled up, twists toes and collects a dollar from each patient. There is none of the usual clinic equipment, none of the usual surroundings. Everything is the very opposite to what one would expect. Everything looked untidy and unsanitary—yet thousands of people go, and go back, to get treatment. They come by the hundreds from all over the North American continent to Dr. Locke's little backyard in Williamsburg.

**Surprising Things.**

"I do not know what it is. I do not know whether he does them any good or not. I do know that what I witnessed in Williamsburg is the most surprising in my life. When I saw these people, hundreds, thousands of them, crippled, many of them young, many of them oldfi I did not think there were so many cripples in the country and yet I was told this was by no means one of the busy days.

"It seemed to me like a procession of last hopes. Hope is hard to kill and many of the older people had evidently been living in hope that some day, some time, someone would be able to relieve them from their suffering.

**May Do Good.**

"Well, if Dr. Locke can only let a ray of hope through the keyhole into the lives of these sufferers he is doing something," said Dr. Kaiser. "If the whole thing is a fake it is a good one, quite harmless, and possibly does good. If he has really got hold of something that helps these people may God help him to put his knowledge to use. There is one thing certain, he does not rob his patients. He makes a flat charge of one dollar, and a lot of the people who go to him are firmly convinced that he does them good and go back for more toe-twisting.

"My impression of the whole clinic left me not knowing whether to condemn or praise; whether to pass the whole thing up as a fake or what to think. It was entirely different from anything I have ever seen or imagined," said Dr. Kaiser.

**Streams of Cars.**

As Dr. and Mrs. Kaiser drove west towards Williamsburg Mrs. Kaiser commented on the great preponderance of cars bearing United States licenses, while as they entered Williamsburg they gained the impression that some big fair or other event was in progress. "All you could see was cars, cars, cars," said Dr. Kaiser, in telling the story, "cars parked in every little hole and corner and taking up all the road. It was impossible to get through so we stopped to see what was going on."

"Dr. Locke's backyard looked as if there were four or five auction sales all going on at once. People were packed in like sardines and hanging on to the fences. I never saw such a variety of cripples in my life the majority of them carrying camp stools while others were in wheel-chairs.

**Crude Methods.**

"In the centre of the yard was an old swivel chair on which the doctor sat while giving his treatments, the patients being on an old piece of oilcloth placed on the ground. There was no tent, no shelter from sun or rain, and apparently no accommodation for patients of any sort. Dr. Locke had two or three men in their shirt sleeves who helped patients from their care to the regular lins of waiting patients, but these men were very far removed in their appearance from the regular surgeon's attendant or nurse.

"When we arrived it was one o'clock and we all had to wait for two hours for the doctor to put in his appearance, but when he did so, he put through three or four patients every minute. He sat and wrung toes just like an experienced man killing chickens. The most amazing thing I have ever seen," said Dr. Kaiser.

Dr. Locke's reputation for effective and unique rteatment of crippled has spread very rapidly during recent years with several people who are residents of Oshawa and the surrounding district having attended his outdoor clinic. He graduated in medicine from Queen's University in 1905 while he also holds the degree of L.R.C.P. and M.R.C.S. from Edinburgh University. He has been practising in Williamsburg since 1906.

o

### THINGS TO BE THANKFUL FOR

Small profits at least mean small taxes.
That our wives believe we work hard
People who think we are clever.
Our own opinion of ourselves.
The other fellow's mistakes.
Six o'clock Monday night.
Men still dress "sensibly."
What rights we have left.
Longer skirts.
Next summer.
False teeth.
Sleep.

o

### A CHILD'S AMBITION

The ambitions of childhood are somewhat influenced by the adult mind but, polite as children are, they have their own hopes and aims:

Stranger: "And what are you going to be when you grow up, my little man?"

Little Man: "Well, after I have been a minister to please mother and lawyer to please father, I'm going to be a policeman."

o

# SUNDAY SCHOOL LESSON

**by Charles E. Dunn**

Gifts for Building the Tabernacle
Lesson for August 28 — Exodus 35:21-29
Golden Text: Proverbs 3:9

In the passage chosen for our lesson we read of a hearty, liberal response on the part of the Hebrews to the needs of their tent of meeting. "The children of Israel brought a willing offering unto the Lord," jewelry, precious metals and stones, clothing, skins, wood, spice and oil in abundance.



Rev. Chas. E. Dunn

Such giving is a test of character. If you crave a sound understanding of the motives governing your neighbor's conduct, do not be greatly concerned over the amount he spends upon the necessities of life, but rather ask him how much of the remainder he gives to benevolent causes.

It is astonishing how vast are the sums expended in America for luxuries. We spend annually, as a people, $540,000,000 on soft drinks, more than $750,000,000 for candy, and a billion dollars for various types of amusement. Our yearly tobacco bill, in the neighborhood of two billions, is larger than the annual cost of our religious and educational institutions combined!

Now while we recognize that civilization must have its amenities, there is surely need, in the expenditure of our wealth, of a greater degree of sobriety and moderation. God is calling us, as stewards of His bounty, to live a simple life, and to return to Him, in the spirit of the Golden Text, a much larger proportion of the generous wealth He has bestowed upon us.

Personally I am a strong believer in the Old Testament practice of tithing. I watch my expense carefully through a budget plan, and aim to give to my Church and various philanthropic causes at least a tenth of my income. To do this demands a systematic method, with a "check-up." A tither does not give in a haphazard manner.

As Dr. Charles R. Brown has pointed out, the rich young ruler who came to Jesus was familiar with the phrases, "Sell and get," "Sell and hoard," "Sell and spend," but the Master's command, "Sell and give," was to him a new, and uncomfortable idea. In these present days of widespread and tragic want, "Sell and give" is a slogan that might well be proclaimed from the housetops.

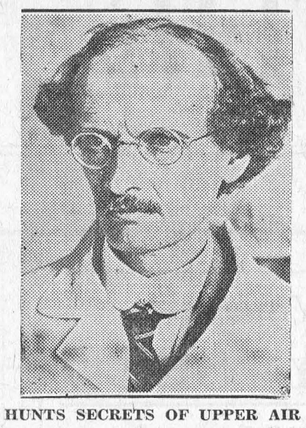

### HUNTS SECRETS OF UPPER AIR

Professor August Piccard left earth at dawn Aug. 18, and made another famous trip into the stratosphere. "Bon jour," he cried to his wife and children as the balloon left Zurich.

o

### SHENNETTE—CLARK

St. Paul's Lutheran Church was the scene of a very pretty wedding, Sunday afternoon, when Bessie Leona May, only daughter of Mr. and Mrs. Henry Clark, became the bride of William Hough, son of Miss Mary Shennette. The marriage was performed by Rev. Mehlenbacher. The bride was given in marriage by her father. Miss Thelma Clarke was bridesmaid, Miss Ruby Shennette, maid of honor, little Joyce Clark, flower girl, and Dalton Merrill, acted as bestman.

The bride wore a becoming pale blue silk and net gown with appliqued silk flowers, a large picture hat and accessories to match. She carried a bouquet of sweetheart roses and baby's breath.

The bridesmaid wore a royal blue ensemble trimmed with pale gray, a large blue hat and accessories to match. She carried a bouquet of roses and cornflowers.

The maid of honour wore brown and white figured silk with matching accessories and carried a bouquet of bronze and pink snapdragon. The flower girl was dressed in pale green and carried a basket of roses and snap dragon and phlox. The bride's mother wore black lace over pink with hat and shoes to match. She wore a corsage of pink and white sweet peas. The groom's mother wore black crepe trimmed with white. She wore a corsage of mauve and white sweet peas.

Following the wedding ceremony a reception was held at the home of the bride's parents where a buffet lunch was served by Mrs. Ernest Milward, Mrs. A. Fowler, Misses Dora Lapier and Edna Clark, to about sixty-five guests. The ices were cut by Mrs. P. J. Timmins, Mrs. Robt. Hepworch, assisted by Mrs. Bell.

Out-of-town guests were Mr. and Mrs. Barkley, Mr. and Mrs. George Barkley, Mr. and Mrs. Walter Barkley, Mrs. George Robinson, Miss Della Barkley, Mrs. Wm. J. Robinson, all of Winchester; Mr. Basil Barkley and Miss Ella Crites, of Massena; Mrs. Gilbert Jardine, Waddington; Mr. and Mrs. R. Hepworth and Mrs. Fowler, of Montreal; Mrs. Bowman and sons, of Froatburn.

The groom's gift to the bride was a gold necklace, to the bridesmaid a butterfly wing pendant, to the maid of honor and flower girl, butterfly wing rings, to the bestman, a leather cigarette case and to the organist gold cuff links.

The bride's gift to the groom was a silver cigarette case.

The young couple left by motor for Toronto and Western points and upon their return will reside in Morrisburg.

o

### CONSERVATIVES MEET

A large meeting of the Eastern Ontario Conservative Association will take place at Brockville on Wednesday, Oct. 5th. A banquet will be held at which Premier R. B. Bennett and Premier G. Henry will be the chief speakers.


# Special Offer

# To New Subscribers!

The Winchester Press

Till Jan. 1, 1934 For Only $1.60

# Renewals!

Those who are in arrears, and who pay up within the next two weeks will be allowed to renew for 15 months for $1.50. This special offer applies only to those who renew till Jan. 1934.

THE WINCHESTER PRESS


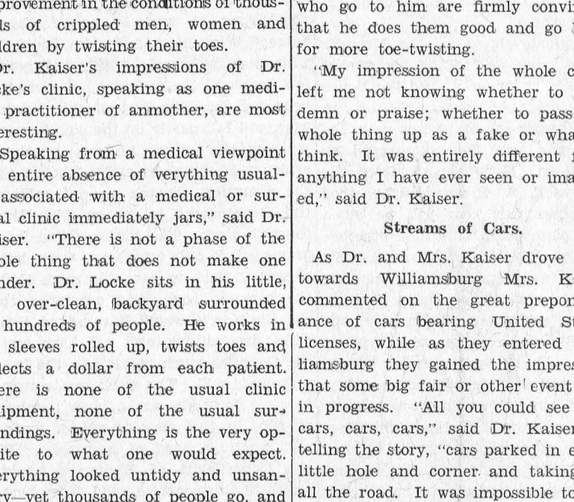


SUN'S ECLIPSE VISIBLE FROM WHOLE COUNTRY

In its partial phases the eclipse of the sun on August 31 will be visible in all parts of the country. This map shows how much of the sun will be obscured at various localities. The band of total eclipse is also shown. Since the path of totality passes near the great centres of population, the phenomenon will present a very striking appearance to most of the people in Canada and the United States.




"It's lovely honey— how much do you want?"

All her neighbors wonder how Ed. Baker's wife gets such good prices for her honey. But Mrs. Baker's secret is simple. She sells by Long Distance telephone.

"It's lovely honey this summer," she telephones to the hotel in town. "Yes — I'll deliver by the end of the week."

Long Distance is quick, easy to use — and *profitable.*

THE BELL TELEPHONE COMPANY OF CANADA — LOCAL LONG DISTANCE TELEPHONE

*Low evening rates on Station-to-Station calls begin 7.00 p.m. Still lower night rates at 8.30 p.m.*

# Built on a sound Foundation

CAPITAL $12,000,000

RESERVE $24,000,000

TOTAL ASSETS OVER $265,000,000

Depositors in The Bank of Nova Scotia can rest assured that they are safeguarded by ample resources to meet all eventualities.

And with this guarantee of stability the Bank also offers personal services which are carried through with the assurance that the customers' interests are always the Bank's interests.

THE BANK OF NOVA SCOTIA INCD. A.D. 1832

Make The Bank of Nova Scotia your bank

THE BANK OF NOVA SCOTIA

ESTABLISHED 1832

Capital $12,000,000; Reserve Fund $24,000,000; Total Resources $265,000,000

Winchester Branch: J. D. Stewart, Manager

# Mountain Township Fair
# Sept. 7 & 8, 1932

## *List of Special Prizes*

(Continued from last week.)

**CATTLE**

$2.00—Melvin Dawley, Winchester. For best 2-year-old Pure Bred Holstein Bull—1st, $1.25; 2nd, 75c.

Asa Scott, Butcher from Canada Packers—1 slab of Bacon. For the best 1 year old grade Ayrshire Heifer.

H. Shannon & Son, Butcher, Spencerville—12 lb. Roast. For the fattest Heifer on grounds.

Asa Scott, Butcher from Whyte Packing Co.—1 pail Lard for best pure bred Jersey Cow.

South Mountain Farmers' Club. For the best Halter Broken Calf shown by boy 14 years and under—1st, 75c; 2nd, 60c; 3rd, 40c.

**SHEEP AND HOGS**

M. F. Beach Co., Winchester. For best pair of Bacon Hogs, any breed—1st, 200 lbs. Sleep and Grunt Growing Feed; 2nd,, 100 lbs. Sleep and Grunt Growing Feed.

$5.00—Hoy and Millar, Drovers. For the best three Spring Lambs, any breed—1st, $3.00; 2nd, $2.00.

$1.00—Robert Mulholland. For best Boar, any breed.

$1.00—Robert Mulholland. For the best Ram, any breed.

**POULTRY**

J. F. Barnard's Sons, Ltd., Spencerville, Manufacturers of Grow or Bust Products—100 lbs. Laying Mash, value $2.00. For the best twelve dozen case of Eggs, white.

J. F. Barnard's Sons. Ltd., Spencerville—100 lbs. Laying Mash, value $2.00. For best twelve doz. case of eggs, brown.

$2.00—Milton Murdock. For the largest 2 doz. White Eggs—1st $1.00. For the largest 2 dozen Brown Eggs—1st, $1.00. Exhibitor must have less than 300 hens.

Andrew Workman, Heckston—1 gal. Motor Oil. For the best collection of White Leghorn Pullets.

L. H. McAuley, Spencerville—1 auto Tube. For best collection of Barred Rock Pullets.

Pillar's Garage, Prescott—1 tube, value $3.00. For best crate of Hens, any age or any breed.

**FANCY WORK**

$7.50—The Robert Simpson Co., Toronto—Give $7.50 worth of "Canada Wide" Merchandise for the best collection of modern Fancy Work. Must be at least ten pieces and be entered for the Simpson Co. special only. One entry ticket for entire collection.

$2.00—A. T. Allison $1.00, W. G. Timmins $1.00. For the best Afghan Rug and Cushion to match—1st, $1.25; 2nd, 75c.

Miss Ida Gardiner, Winchester—1 stamped Buffet Set, value $3.00. For best Wool Hooked Rug.

A. H. Duncan, Merchant, Winchester—China, value $3.00. For best Embroidered Bedspread.

$2.00—Chester Robinson, Grocer, Winchester. For the best Patchwork, Cloth Quilt made in 1932.

H. E. A. Cleland, Furniture Dealer—1 picture, value $4.50 for the best Down Comforter.

Doyle's Store, Prescott—Ladies' Silk Hose, value $2.00. For the best Rag Hooked Rug.

Best six pieces of Fancy Work in White—1st, half doz. 1847 Rogers Tea Spoons, donated by J. C. Gilder, Jeweler, Iroquois; 2nd, one year's subscription to the Winchester Press, donated by the Editor, Mr. Ross.

Murdock & Keyes, Red and White Store—5 lbs. Black Tea. For the best Wool Comforter.

$1.50—Miss Grace Boyd. For the best dressed doll, dressed by girl under 10 years old—1st, 75c; 2nd, 50c; 3rd, 25c.

South Mountain Farmers' Club. For the best 10 lines of writing done by girl under 14 years—1st, 75c; 2nd, 60c; 3rd, 40c.

**FLOWERS**

$2.00—Rev. and Mrs. William McLean. For the best Bouquet of Flowers for a dinner table—1st, $1.25; 2nd, 75c.

$3.00—Dr. G. C. Ferrier. For the best Bouquet of Flowers for a living room table—1st, $2.00; 2nd, $1.00.

$2.00—Charles Patton, Insurance Agent. For best single Plant, most attractive bloom—1st, $1.25; 2nd, 75c.

$3.00—Miss Maud Barry $2.00, Mrs. R. Francis $1.00. For best collection of House Plants—1st, $2.00; 2nd, $1.00.

$1.50—Dr. P. A. McIntosh, Spencerville—1 doz. Dahlias Roots For the best Vase of Dahlias (must be at least twelve blooms and assorted.)

**DOMESTIC**

James Dobbie & Son, Merchant, Ventor—1 pair men's work boots for the best half dozen lb. prints of Dairy Butter. Exhibitor must be the maker.

Mrs. Johnson Magee—a hand painted picture to the girl under 24 years, who exhibits the most nourishing and attractive school lunch.

Milton Swerdfeger, Merchant, Glen Steward—$2.00 worth of Merchandise for the best apple pie.

Thos. Keyes, Merchant, Inkerman. For best Loaf Home-made Bread—1st, 60 lb. Flour; 2nd, 40 lbs.

J. A. McDougall, Jeweller, Winchester, statue, value $5.00. For collection of home-made Cooking by girl under 20 years.

$2.00—W. J. Fawcett. For best box home-made Candy—1st, $1.25; 2nd, 75c. Donator is to receive 1st prize box.

Robert Bruce & Sons, Spencerville—1 pure bred Ayrshire Bull Calf. For best grade Ayrshire Cow in milk. Winner to pay for registration and transfer papers.

Hillard Merkley, Iroquois—50 lb. Flour. For best pure breed Ayrshire Bull, 1 year old.

$5.50—Louis Shapero's, Gents Furnishings, 35 William Street, Ottawa—1 pair Work Boots. For the best grade Jersey Cow in milk.

Mac Brouse, Service, Iroquois—5 gals. gas. For the best Ayrshire Calf under 1 year.

J. B. Barry, donated by Gilmour Co., Brockville. For the best Lemon Pie, 5 lbs. Green Tea.

J. B. Barry, donated by Gilmour Co., Brockville. For the best Raspberry Pie, 5 lbs. Black ea.

**GRAIN AND SEEDS**

$2.00—Wm. Marshall & Son. For the best sheaf of Grain, any variety—1st, $1.25; 2nd, 75c.

$1.50—South Mountain Farmers' Club. For the best bushel of Alaska Oats, grown from Seed purchased from the Club—1st, $1.00; 2nd, 50c.

(Continued next week)


NEW REDUCED FARES

ONLY

$3.75 One Way

$6.50 ROUND TRIP

*between* BUFFALO *and* CLEVELAND

**Autos, any size, carried for only $3.75**

*($4.75 July 1st to Sept. 14th inclusive)*

Why drive when you can put your car aboard for less than the cost of oil and gas? More restful... cheaper... and saves a day.

Steamers each way, every night, leaving at 9:00 P.M., May 15th to November 1st.

*Cleveland-Pt. Stanley, Canada, Division*

July 1st to Sept. 5th incl. on Friday, Saturday and Sunday only **$3.00 one way;** $5.00 Rd. Trip. **Any car only $3.75.**

*Ask your Local Tourist or Ticket Agent for new C & B Line Folder, including Free Auto Map and details on our All Expense Trips.*

**THE CLEVELAND AND BUFFALO TRANSIT COMPANY**

Port Stanley, Canada • Buffalo, N.Y.

C&B LINE


**HEARD COL. A. A. GRAY TALK**

The Orange Hall, Winchester Springs, which has recently been wired for electric power was the scene of a very successful social evening Tuesday last, under the auspices of the L.O.B.A. and L.O.L. Lodges to inaugerate to the new lighting system. The programme which took the form of vocal and instrumental numbers, and addresses by prominent members of the Orange Order was greatly enjoyed by the audience which filled the hall to capacity.

Rev. Mr. Cockram congratulated the members on the new lighting, and said it was symbolic of the desire of true Orangemen to live up to the highest ideals of citizenship.

Col. A. A. Gray, of Brockville, Past Grand Master of the Grand Orange Lodge of Ontario East said that the Order was not a secret society for its aims and ideals as set forth in its Constitution were open to public inspection. Naturally certain signs and passwords were used by the members to guard against the intrusion of undesirable persons. The Order stood for the protection of the home against interference by any person no matter what their religious belief.

Rev. Mr. Sproule, of Chesterville, said that Orangemen stood for religous liberty for every person. He urged Orangemen to be loyal to their church, as it was only by leading Christian lives that they could live up to the best and highest traditions of Orangeism. Orangeism was judged by the actions of individual members and so they should ever strive to uphold the dignity of the Association and do nothing to bring discredit on htemselves or asscoiates.

One feature of the evening was the drawing for a beautiful quilt donated by the L.O.B.A.

The chairman, Mr. Bertram Smith, asked Col. Gray to draw one number to decide the winner of the quilt. Mr. Jack Hill, of Williamsburg, held the winning number.

Those taking part in the program were entertained at supper by the ladies of the L.O.B.A. and were thanked for their assistance by Mrs. McIntosh on behalf of the L.O.B.A. of which Mrs. C. Thompson is Worthy Mistress.

The programme follows:—Chairman Mr. Bertram Smith; quartette; address, Rev. Mr. Cockram; reading, Miss Inez Kirkwood; duet, Mrs. McIntosh and Miss Bailey; story-reading, Mr. Joseph Weeb; solo, Rev. Mr. Cockram; address, Col. A. A. Gray; solo, Rev. Mr. Cockram; address, Rev. Mr. Sproule. God Save the King.

**THESE CHANGING TIMES**

(Kitchener Record)

A number of proud old English country houses are serving as roadhouses these days, says a recent newspaper dispatch, because of the financial straits of their owners. Country gentlemen whose houses, are centuries old are keeping the wolf from the door by setting up establishments for pleasure seekers.

As a footnote on the change that has come over England since the war, this item is deeply interesting. The famous old class of landed gentry that ruled England for so many generations is passing out of existence and the vast country estates that were its distinctive feaure are becoming obsolete.

That some of them are being turned into roadhouses is only a symptom of the way in which changed times have dealt with their owners.

**YOUR PRIVILEGE**

Municipal World: Can a taxpayer in the township ask permission or demand, if necessary, the privilege of looking over the assessment book for the purpose of comparing his assessment with that of other properties in the township? Yes! Any person may inspect, at all reasonable hours, any records, books, minutes, assessment rolls, etc., in the possession or under control of the clerk. See Municipal Act, Section 227.

**UNION SERVICES**

Rev. John McKay based his morning message on the Sunday School lesson for last Sunday with particular reference to Ex. 33:15, which was the secret of Moses' success as a genuine leader. He depended utterly upon God. Whether leaders or not our success depends upon how we link ourselves with God. We should use the blessings that God has bestowed on us, willingly and gladly in His service. Sometimes the things we wish for do not come because God wants to teach us a lesson. Make our text a prayer in regard to our church services. The success of these services depends upon the spiritual condition of the hearts of the worshippers. Our nation needs good way of righteousness. "Pray for the presence of God in whatever you may do," said the pastor in closing.

From Mark 10:22 Rev. J. McKay spoke on the tragedy of a soul. This young man had so many possibilities. He came to this decision himself. Jesus did not send him away. This young man brought wealth, youth, a clean life, a noble restlessness, great courage and reverence, when he came to Jesus an earnest seeker. One thing he lacked. It was life. He turned away because he lacked the willingness to price for life. He failed to become a disciple of Jesus.

In closing Mr. McKay said: "May God's love constrain us to say: Lord to whom shall we go but to Thee, Thou hast the words of eternal life."

Next Sunday's services will be in charge of Rev. J. McKay in St. Paul's Church.



**POPULAR PASTOR DIES**

Major the Rev. H. I. Horsey, pastor of Zion United church, Ottawa, who died after a stroke. He was one of the most popular padres of the world war, being chaplain of the 38th Highlanders. Major Horsey was 33 years with the one church.

**ABOUT WEED CUTTING**

Farmer's Advocate: Judging by the way they swing their scythes or stand while they solve the problems of the day, too many of the men hired to cut weeds on the roadsides have no conception of what constitutes a day's work or the importance of their task. Conditions have changed since the weed laws were enacted or revised, and many farmers would now be glad to cut the weeds on the roadside adjoining their property and be rewarded by a reduction in the taxes.

## Hands Across The Sea



**WHEN TWO SPEED KINGS GET TOGETHER**

But there was only an exchange of pleasantries and best wishes for the other when Gar Wood, on LEFT, America's speed king, chatted with Kaye Don, Britain's speed king, at Don's apartment in the hotel Waldorf-Astoria, New York city, August 16, shortly after the British speedster's arrival in New York aboard the Majestic. He is en route to Detroit to participate in the Harmsworth speed-boat races.

**TAYLOR—ASHDOWN**

The following taken from the Blythe Standard, Ont., will be of local interest as Mr. Ashdown was at one time a High School teacher in Winchester.

A quiet home wedding took place at home of Miss Annie Taylor, on Wednesday, at 8 p.m., when Miss Taylor was united in the holy bonds of matrimony to Rev. Dr. Chas. E. Ashdown, a Presbyterian minister, formerly of Prince Edward Island. The bride entered the parlor on the arm of her niece, Miss Harriet Taylor of Ottawa, while another niece, Mrs. E. Mason, of Goderich, played the Wedding March. Rev. David Lane, of Goderich, tied the nuptial knot. After the ceremony the wedding party adjourned to the home of Mrs. Belle Johnston, where a dainty luncheon was served by the hostess, Mrs. Johnston, assisted by Mrs Herrington.

The happy couple, who are residing the bride's residence on Dinsley Street, have the best wishes of their friends for a happy and prosperous journey through life.

The Kemptville Advance says dogs running at large on Tuesday night caused great damage to Samuel Harris' sheep in a pasture field just west of his house when four had to be destroyed and the remainder of the flock will have to be disposed of. Mr. Harris and his son, Charles, spent a sleepless night hunting dogs, one was shot early in the morning. All three dogs were identified.


**HENRY'S SHORTHAND SCHOOL, OTTAWA.**

No school in Canada offers a better training, or ensures a more successful future. Henry's leads all others, and ranks among employers as "THE SCHOOL OF HIGHER EFFICIENCY"—a fact borne out by more than 600 punils who have, since January, 1913, left other Ottawa Schools to come to it. Therefore, it is not surprising that business men, in advertising for stenographers should specially say: "Graduates of Henry's School preferred."

For particulars about our course, write

D. E. HENRY, Director,
62 Bank Street.



CANADIAN PACIFIC

WORLD'S GREATEST TRAVEL SYSTEM


**Time Table**

EASTBOUND

From Perth 8.00 a.m.
From Toronto 5.25 p.m.
Flag from Toronto 4.44 a.m.

WESTBOUND

From Montreal 9.50 a.m.
From Montreal 6.42 p.m.
Flag from Montreal 12.03 a.m.

D. J. McCLELLAN, Agent.

## IN THE GOOD OLD DAYS

Ladies wore bustles.
Monday was washday.
There were no flappers.
Nobody had appendicitis.
There was no traffic cop.
Everybody played croquet.
There were no Bolsheviks.
Nobody worked but Father.
Cream was five cents a pint.
Men sported wiry whiskers.
Ice cream was "iced cream.
Boys' shoes were copper toed.
Nobody was ashamed to walk.
Saturday night was bath night.
No one was fined for speeding.
Vitamin gauges were unknown.
Milk shake was a popular drink.
Only little girls wore short skirts.
Widow's weeds weren't cigarettes.
Only small boys wore short pants.
Doctors wanted to see your tongue.
Nobody was told, "This line is busy!"
Neither women or men played golf.
Whiskey was 50 cents a quart bottle.

The livery stable was the social circle.

Farmers came to town for their mail.

Nobody cared for the price of gasoline.

Only lumberjacks rolled their stockings.

No one had to look for a parking place.

Chickens all went to roost at sundown.

Beer was five cents a glass, including lunch.

A good cigar set you back a whole nickel.

The shieks all lived in Arabia or Turkey.

Shows in the Town Hall came only so often.

Paper and celluloid collars were popular.

Food stuffs came in bulk, not in packages.

Women wore bathing dresses, not undresses.

Candies for the girl cost her fellow 15 cents a bag.

School teachers "licked" pupils good

The boyish form was displayed only by the boy.

Ladies used side saddles, not the whole road.

A girl was mostly bustle behind, not hustle ahead.

Statics were merely a mathematical study at school.

They were days mostly—everything over at 10 p.m.

No one had to listen to a saxophone, thank goodness.

Mother—Face! When you pick a man to work in your garden you want to go by his trousers. If they're patched on the knees, you want him; if they're patched on the seat, you don't.

Everybody went to church, or to sleep on Sunday.

Girls set their caps—not their knee caps—for a man.

Oyster suppers and church socials were 25 cents a throw.

Moving pictures happened only at housecleaning time.

Females all wore corsets — at least we think they did.

The hired girl drew $1.50 a week and did the washing.

They bobbed your hair only after they got you in jail.

The melodeon—not the radio—supplied the family music.

The family Bible and family album were popular institutions.

They didn't have to hire a big husky man to teach the boys how to play.

Everyone in the family took sulphur and lard each spring.

The hired man got a dollar a day for 'steen hours—and earned it, too.

Ladies' Clubs were the Ladies' Aid Sewing Circle and rolling pin.

Milk was delivered into your own pitcher from the dealer's tin measure.

There were no germs, even in Germany.

There were no crooners, except mother when she rocked her restless baby to sleep.

Women's skirts trailed as much material below their feet as they don't now above.

People used to arise and retire on the same day; now they retire and arise on the same day.

Boys were boys, and girls were girls, but nowadays mothers and grandmothers are girls also.

High flyers used to "take a drop" often; now they mere take-off and take a drop only once.

People took tonic when they were run down, now they usually take an ambulance or the hearse.

The most prominent part of an attractive girl was the bustle and frill; now it's hustle and thrill.

Young people turned in at 9 p.m.; now they tune in, and don't turn in until the next morning.

Man wanted but little here below; now it's the woman who not only wants it, but wears it also.

Girls wore many worthy mentionables, and now they wear hardly anything worth mentioning.

There were no paid street cleaners; women pedestrians' trailing skirts did the job free free and plenty.

Father got most of his outdoor exercise with the family horse, the sawhorse and shanks' mare.

"Step-in!" was merely an offhand neighboring invitation preliminary to a social glass or two or three.

Ladies' stockings were on general view only in the dry good stores and on the family wash line.

Mary's little lamb finally got into a stew; now, Mary'l little calf sometimes gets her into a "stew" too.

The seven Sutherland sisters with their seven-foot long hair were the envy of womankind the world over.

Anyone who liked to take a chance always went to the church bazaar; now they usually go to the cemetery.

Daughters always helped their mothers to prepare dinner, but now they're not usually home even to help eat it.

Mother used to put on more clothes when she disrobed to go to bed than her daughter now does when she dresses to go out.

The right way of living lengthened many a man's days; nowadays the right-of-way living shortens many another man's days.

Women, when fully dolled up, wore about twenty-nine pounds of clothing; now they display their charms in only a few ounces of "fixin's."

The butcher then "threw in" the heart and liver free; now he sells it for 30 cents a pound, and throws in his thumb when he's weighing it.


**TRULY BALANCED!**

**Like all Lakko Poultry Feeds Lakko Developing Mash and Scratch Feeds are Truly Balanced and contain the correct proportion of each ingredient that will build healthy pullets and plump broilers.**



**Lakko Developing Mash**

**Sold By**

**HUGH McMASTER, Phone 43, Winchester**


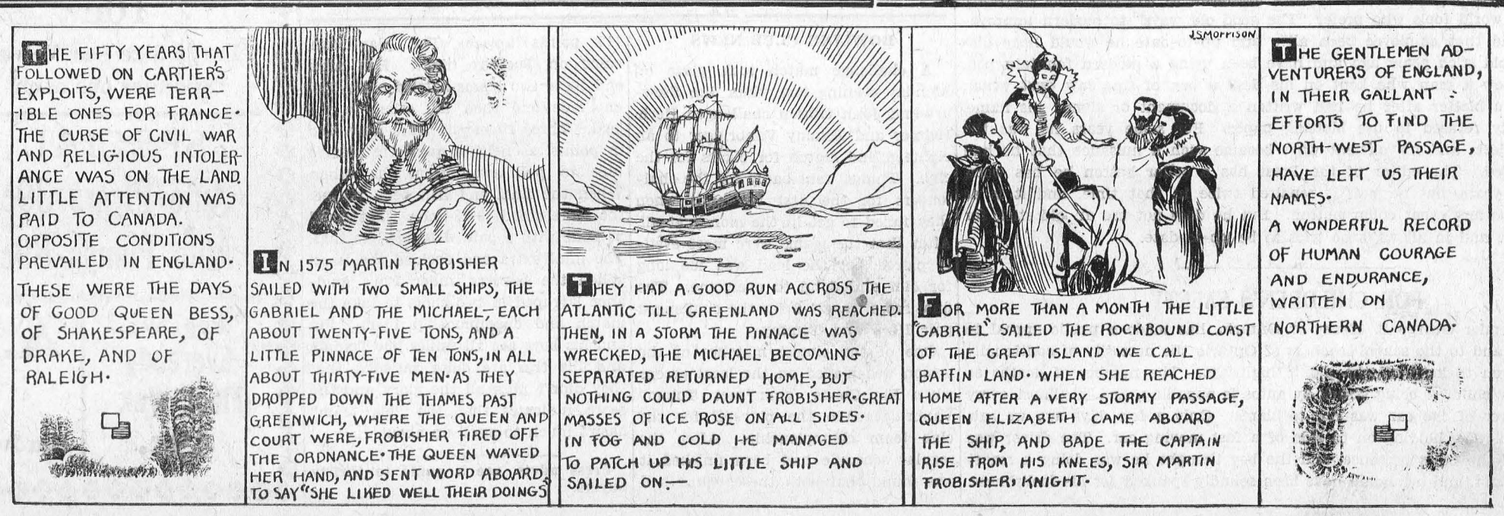

# "THE WINCHESTER PRESS"

The Press has a guaranteed circulation of over 1000 in the district shown on the map below. It was established in 1887 and is today the Largest and Leading Newspaper in the County of Dundas.

Dundas, for its size is the richest and most progressive County in Ontario. Winchester is the centre of the County and has about 1250 of a population.

The Press is published every Thursday. Subscription $1.50 in advance, foreign $2.00. Member of the Canadian Weekly Newspapers Association.

We invite inquiry and answer questions cheerfully. Write or Phone 21.

**ADVERTISING RATES**

All local display advts. 16c per inch each insertion, by yearly contract.

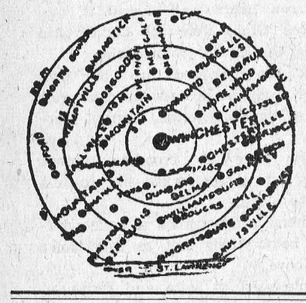


Small advts. such as For Sale, Wanted, Found, Lost, etc., not over one inch, 50c for first insertion and 25c for each subsequent insertion. IF NOT PAID FOR IN ADVANCE THE PRICE IS 60c and 30c.

In Memoriam Notices 50c and 25c for each verse. Card of Thanks 50c.

Transient Display Advts. 40c per inch single col. If for issues without changes 25c per inch. Any advt. inserted for less than six months at above rates.

Legal, Municipal and Government advertising 12c per line first insertion and 6c line for each following. 12 lines to inch.

THURSDAY, AUGUST 25, 1932


## THE DYING WEEKLY

Through our editorial columns during the past months we have often given expression to our sympathy for the farmer in his struggle against defeat in the face of low prices, increased taxes et al. We have given much thought to possible methods for relieving unemployment and distress locally. We now wish to indulge in a bit of self-sympathy and point out a few facts concerning the trials and tribulations of publishing a newspaper.

Along with all other branches of industry the newspaper business has suffered intensely through this period of deflated prices, let us say. The fact is, possibly to a greater extent than most other industries.

Here are a few interesting facts which cause an editor to stop and do some real serious thinking. In 1908 Ontario had, roughly speaking, two and a half million population. At that time there were 408 weekly newspapers. The province now has a population of approximately three and a half million, while the number of weekly newspapers has decreased to 169, or one third the number that were in existence 24 years ago.

Scores of editors, and capable newspaper men have been forced to "suspend publication—Why? Because of the liberal system of credit established in most weekly newspaper offices. Therein lies the biggest reason. It has been customary in most of the weekly offices to allow subscribers to run years in arrears rather than force payment. Some people are quite willing to allow them to do so, forgetting the fact from week to week that the publisher is paying cash for the newsprint, labour, etc., and is meeting the current expenses which, of necessity arise in publishing a paper.

In spite of these facts, the editor is always expected to maintain a cheerful outlook; continually strive to work and write in the interests of the community in which he is located, and carry on as usual. Two thirds of the weekly newspapers in Ontario have been unable to do this, and have gone out of business.

Another indication of the stress and strain of publishing a newspaper during these times, is the large number of amalgamations taking place. Almost every month two more papers decide to join forces and try to battle it out. In most cases it is a matter of survival. They either amalgamate, or one is forced to drop out.

The editor of the Press is not complaining, we are merely pointing out a few facts seldom mentioned in our columns, and engaging in a little self-sympathy for a change. May the 169 of us that are left be able to maintain a financial position, which will enable us to carry on; doing what little we can make this world a better place to live in and helping to share the burdens of those people with whom we daily come in contact.

## A GREAT NEWSPAPER

A fair minded and patriotic person must take off his hat to the Toronto Globe when it comes to real Liberalism and Empire patriotism. Throughout the great Empire Economic Conference, dominated, we might say, by a strong Conservative leader, the Toronto Globe, perhaps not the recognized leading Liberal newspaper in the Dominion, but undoubtedly the sanest and most influential Liberal newspaper in Canada, has not only encouraged and upheld the proceedings of the Conference just concluded at Ottawa, but has given full and unstinted credit to the Rt. Hon. R. B. Bennett for it success. We publish in another column an extract from an editorial in the Globe of August 22, which gives a very concise and clear summary of the work of the Conference, The Globe may be called the "Scotchman's Bible," the "Hope of the Liberal Party" and it may be reviled and called traitor and deserter of old Liberal party principles, but it is nevertheless "Canada's Best Hope" in the way of a newspaper. As a newspaper that stands for justice, for freedom of thought, for a deliverance of this country from party slavery, for true Empire patriotism and for giving credit where credit is due, with no reference to petty party politics the Globe has no equal. The Globe has the true Empire vision, and the pity is that more of our Canadian daily newspapers have not as clear and as prophetic a view.

## THE PUBLIC SCHOOL TEACHER

The successful applicant for the position of public school teacher near Hamilton, at a salary of $650, has undertaken a task that will probably leave her a nervous wreck at the end of the term, and will not have fulfilled what was, or is, expected of her. She had a long list of merited qualifications which she agreed to include in her curricutum, and she will find that she will be expected to "work wonders" whether she has good material or not. We do not think the young lady is receiving as many congratulations as she is publicity, and some of the comments on a system, that not only gluts the market, but practically makes slaves of many of the rural school teachers, is not very flattering. As one exchange remarks:

"It is a sorry thing when the professions reach such a state of affairs, and those who have trained for such positions have to go begging for a sustenance. With over 1500 teachers out of employment this year it would be a kindly move on the part of Department heads to limit the attendance at the Normal Schools for a few years rather than to let all and sundry who would like to be teachers spend their money training for positions which are not forthcoming."

## AN OLD STICK

Grand Rapids, Mich.—Jacob Van Wingen, an employee in the office of the city clerk, has been using the same penholder for 24 consecutive years. He bought the pen-holder for one cent.

The above item has been given considerable publicity, but for what we do not understand, unless it is to draw attention to the fact that there are still in this world fools who prefer "The good old ways" to modern improvements." Had that employee been alive and up-to-date he would have discarded the old stick years ago and have been using a modern fountain pen. We once knew a man who kept on his desk a box of fine saw dust which he used as a blotter after he had written a document or signed his name. He absolutely refused to use blotting paper. For some years he was the Municipal Clerk, and his ancient ways became such a nuisance that he had to be replaced. The editor of the Press has a collar button he has worn for over 35 years, but he had it repaired twice in that time, and it is as good today as any other collar button. But he does not use an old stick for a pen-holder, and in all ways he tries to be up-to-date.

## FOR CHILDREN'S SAFETY

Even Premier George S. Henry of Ontario, has made a public appeal to the mothers and to the school teachers of Ontario the necessity of continually urging children to keep off the public highways. The number of deaths so far caused by children being struck by autos is appalling, and in almost every case the driver of the car was not to blame. Only a few days ago we saw a boy on a bicycle, holding on to side of a fast moving car. The driver was not aware of the boy's presence, and the boy thought he was doing a smart trick. He wasn't, and he should have been soundly spanked for his foolishness.

## VARIOUS OPINIONS

According to the daily press opinions so far expressed by men of prominence and large business dealings, are mostly in favor of the results of the Empire Economic Conference just closed at Ottawa, and while it is admitted that the effects of the pact made between the Mother Country and her colonies, and especially in its relation to Canada, will not be noticeable for some time, they are bound to be felt before another year passes. Almost unanimous in the opinion throughout Canada, that the country will reap great benefits and that not only apriculture and dairying be revived, but the lumber trade, mining and manufacturing.

Very noticeable is it that, outside the Liberal Premier of Quebec, the criticism of prominent men of all political parties has been more or less favorable to the result accomplished by the Conference.

Anyway the feeling throughout the Dominion, as expressed by the daily press, is optimistic and more hopeful, and that an early revival of trade and the tail end of depression is now in sight is the vision before all.

---

The Journal of Quebec City pays a very timely tribute to Canada's premier in the following comment on Canada's affairs:

If the country can still boast good health, our gratitude for this is mostly due to the Federal Government, which has not permitted the cold blast of defeatism to blow in our direction. If the situation of Canada today is such as to make our neighbours to the south envious, it is Mr. Bennett whom we must thank first, for it is by his firmness of attitude that the banking industry has been able to remain solidly in the centre of the road. While the United States are rocking with disaster, while they are announcing new taxes to the tune of a billion dollars, our budget for this year appears an insignificant affair. Some slight increases here and there, but nothing that bears any resemblance to what the taxpayers of Britain and the United States are going to have to pay. There is not a doubt about it. Mr. Bennett was speaking the truth when he said at London that Canada was the envy of other nations. He might have added: "Thanks to me."

---

Sometimes one hears strange things over the radio. Aspeaker the other night in talking about the depression and the sorry state of the agriculturists, told of a farmer who sold his season's crop of oats for $40 and the taxes on the field on which the oats were grown amounted to $43.50. He went to a shop and bought a smoked ham for $3.25, and he had just sold a whole hog for less money. Such things may happen, but a plot on which taxes to the amount of $43.50 is paid ought to grow a lot of oats, and while some years crops may be poor, that is the chance every one in business takes. We know that there is a great discrepency between the price for live stock and canned meat as well as butcher's meat, but there was a day when a farmer killed, dressed and salted down his meat and didn't have to buy a cured or smoked ham.

---

Here are a few interesting facts about New York City. Since January 1st, 1932, in all boroughs of New York, the official records show 310 deaths by bullets in the hands of gunmen, and 789 deaths by automobiles in the hands of reckless drivers. According to this, the reckless drivers are about twice as big a menace to the city as all their reputed gunmen put together. The latter are ruthlessly hunted down by law, the other class may or may not be brought up on trial.

---

When talking of the big fish you have caught this season it is well to remember that you are not allowed, by law, to retain a black bass that is not over 10 inches in legnth, that the law limits the day's catch of these fish to six, each to be at least en inches long, "nor shall anyone have in possession nor take away at any time a greater number than two days' legal catch."

---

Personals are an attractive and interesting part of a newspaper. They are read by old and young, and commented on by all. A United States editor, who is sometimes discouraged (as all editors are) by the neglect of those who should send in such items, published this at the head of his Personal column: "If you have visitors of whom you are not ashamed, report to this office."

---

It is really heartening to have men of independent means tell us to "buckle up and fight on." If some of the bonded capitalists were someday compelled to earn their living by working a farm, or even publishing a weekly newspaper we wonder how they would "buckle up."

---

It is announced that the late ex-champion, Gene Tunney, has signed up to go on the political platform for Governor Roosevelt, as Democrate candidate for the Presidency of the United States. If Gene lives up to his reputation he will give President Hoover a knockout.

---

Premier R. B. Bennett expects to spend the next two weeks in his home town Calgary. Evidently he desires to escape the eclipse that is coming over Quebec on August 31st and bask in the glorious sunshine of the Great West.

---

Next Wednesday the great sun eclipse will occur in these parts. It will be partly visible in this section, and may be observed if the weather is favorable.

---

Even though the punishment may seem excessive, it can't be denied that the appropriate place for the road hog is the pen.

## THE BRIDGE YOU'LL NEVER CROSS

It's what you think that makes the world
Seem dull or bright to you;
Your mind may color all things gray
Or make them radiant hue.
Be glad to-day, be brave and wise,
Seek Truth amid the dross;
Waste neither time nor thought about
The bridge you'll never cross.

There's useful work for you to do
With hand and brain and heart;
There's urgent human service, too,
In which to take your part.
Make every opportunity
Worth while, and not a loss;
The best is yours, so do not fear
The bridge you'll never cross.

If life seems drab and difficult,
Just face it with a will;
You do not have to walk alone,
Since God is with you still.
Press on with courage toward the goal,
With Love your shield emboss;
Be strong, look up, and just ignore
The bridge you'll never cross.

—Grenville Kleiser.

**BOWLING CLUB NEWS**

A challenge match took place on Monday evening last when Jim Stewart and John Gibson challenged Herb Helmer and Tommy Vanbridger to an eighteen end match for cigars for the club. Things went badly for the challengers for the first ten ends when they failed to get in the money at all. After that the teams were more evenly paired but the lead was too long for Jim and John to overcome. The final score was 24-8 for the challenged pair Herb and Tommy.

One of the closest matches of the season was played on the local greens when Fin Coons' rink met Tommy Vanbridger's in the play-off for the club team championship. After the regular schedule had been finished it was found that both these teams had 113 points apiece. The play-down came on Tuesday night. End after end these two teams battled away first one side and then the other in the lead. Three times the sides were tied in points, as neither quartette seemed able to pull away from the other. When the final end had been played, the score stood 13-13—now what could be done with a pair of teams like that. The final extra end decided the issue. When the bowlers under Fin's guidance larruped in two shots to take the match and championship 15-13. Fin and his boys are all smiles but Tommy and his trio are quite satisfied that they didn't miss all the glory and the score indicates that the "big team" hasn't much to swell up about.

**Press advts. are a guide to thrifty buyers.**

**MRS. LOUISA BOUCK**

There was laid to rest on Thursday in the family plot at Point Iroquois cemetery, Mrs. Louisa Bouck, widow of the late George Bouck, second concession Matilda. Deceased died at the home of her daughter, Mrs. Sanford Zeron, after an illness of several months. She was in her 73rd year. While her married life was spent on the Bouck farm, she latterly had lived in Iroquois and leaves two sisters, Mrs. Luck Hutchcroft, of Iroquois, a twin sister in the West, and three brothers, John and Wesley, of Iroquois, and a third in Western Ontario. Two sons, Charles, postmaster of Iroquois and William, Toronto, and two daughters, Mrs. Zeron and Mrs. (Rev.) Percy Davadge also survive.


## Special LOW FARES For Labor Day.

**Return fares between any two points in Canada at regular one-way fare and a quarter.**

Going Dates
from noon, Friday, Sept 2nd.
to noon, Monday, Sept 5th.
Return Limit
midnight, Tuesday, Sept. 6th, 1932
**Information and fares from your local agent.**

**Canadian Pacific**


## ELECTRICAL INSPECTION DEPARTMENT

# WARNING

**DANGEROUS ELECTRIC WATER HEATERS**

It has come to our attention that several unapproved and sub-standard types of **Electric Water Heaters** containing particularly dangerous features have been offered for sale in Ontario, contrary to the law.

**THESE UNAPPROVED HEATERS ARE OF TWO TYPES**

1. Faucet Type, with portable cord, manufactured under the following names: "Tom Thumb Senior and Junior," "Hot Shot," "Alladin," "Major," "Vulco," " Utility," "Kwik."
2. Immersion Type, with portable cord, manufactured under the following name:

"Lux-Visel" or "Magic Disc," "Mystosol," "Alladin," "Wonder," "Jiffy," "Bestever," "Kwik," "Comer," "Hot Donut."

**It is unlawful to advertise, sell or otherwise dispose of any Electrical Equipment other than that which has been approved.**

**It is unlawful to use any Electrical Equipment unless and until it has been approved by the Commission.**

See Rules and Regulations Respecting Electrical Equipment.

For refusing or neglecting to comply with the provisions of these Rules, the offenders are liable to prosecution under The Power Commission Act.

BEFORE PURCHASING ELECTRICAL EQUIPMENT DEMAND PROOF THAT IT HAS BEEN APPROVED BY THE COMMISSION

**The above is issued by The Hydro-Electric Power Commission of Ontario. W. C. CALE, Approvals Engineer. A. G. HALL, Chief Electrical Inspector.**


# THE BIG STORE

## Others Are Saving Money By Buying Here! ARE YOU?

### CHINA ROOM



7 Piece Cut Glass
**Water Set $4.00**

6 Piece Brown
**Tea Serving Set**
Consisting of Tea Pot with Stand—Large and Small Pitcher and Bowl.
**Special $1.35**

**HOT WATER JUGS**
With White Lining. Pint size—Colors Green and Brown.
**35c each**

**Another Shipment of WHITE STONE CUPS and SAUCERS $1 doz.**
**CLOVERLEAF PATTERN $1.25 doz.**

You can kill every fly in the house with
**WHIZ FLY FUME**
Double Strength—100% Kill.
8 oz. can 35c
16 oz. can 60c

**HOUSEHOLD SPRAYER**
20c to 40c each

**WOOL DUSTERS**
For Furniture and Auto
29c each

**Eng. Chamois Sponges**
Made from small pieces of Chamois.
10c
Large Size Sea Velvet Sponges 60c each

**SPECIAL**
**Auto Plyers 39c**
**Auto Pumps 89c**

### SHOES For COMFORT

Women's Kid
**3 Eyelet Ties**
With Arch Support—Cuban Rubber Tipped Heel, E Width.
**$2.00 pr.**

**WOMEN'S CUSHION SOLE SHOES**
Made of Fine Kid with Cuban Rubber Tipped Heel. EE Width.
**$3.75 pr.**

**Women's Vici Kid Ties**
Cushion Sole, Arch Support, Cuban Heel, EEE Width.
**$3.25 pr.**

### FOR SCHOOL OPENING!

**Pencil Tablets, 125 pages size 6 x 9 inches**
5c each

**60 page Ruled Exercise Books, 4c each or**
3 for 10c

**Heavy Keratol Book Bags Special Prices for open'g**
20c, 25c, 30c
40c & 45c

**EVERSHARP PENCILS**
25c

**Eclipse Fountain Pens**
99c

**Boys' Suits**
One lot Boys' Two Piece Tweed Suits—Dduble Breasted Coat and Knicker Pants. Special
**$2.29**

**Kill Lice On Poultry**
By painting roosts with equal parts of Kerosene and Dr. Hess' Dip.
Half Gallon Dr. Hess' Dip $1.50
Half Gallon Kerosene 12

**GALLON ROOST PAINT $1.62**
Paint the roosts every day for three times with this mixture. It kills lice on poultry while they roost.

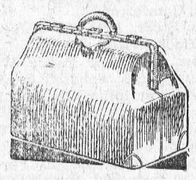

Our Usual Large Assortment of CLUB BAGS
**$1.75 to $10.00**

**10 Pieces Voile**
New Patterns 36 inch
20c to 35c yd.

**10% DISCOUNT**
On All Sheetings, Pillow Cotton and Pillow Slips, For Next 30 Days

LADIES' MESH HOSE
Latest Colors 50c pr.
Ladies' PURE SILK
**HOSE Special 79c pr.**

SLUMBER HAIR NETS
Colors—Mauve and Blue.
10c each

### Grocery Specials

CLARK'S PORK and BEANS, large size, 15c
CLARK'S TOMATO KETCHUP, 12 oz. 20c.
OTTAWA VALLEY CREAMERY BUTTER To-Day 25c
Fresh SODA BISCUITS 2 lbs. for 25c.
**P & G SOAP 10 bars for 37c**
HANDY AMMONIA 3 Boxes for 24c
OLD DUTCH CLEANSER, 2 Cans for 23c.
KIRK'S Coco Hardwater CASTILE SOAP 3 bars for 19c
SEEDLESS RAISINS 2 lbs. for 30c
MAPLE LEAF SOAP FLAKES, 5 lbs. 50c

Reg. 59c
**Eveready Floor Wax**
49c

**A. SWEET & CO.**
**Winchester, Ont.**
Hardware Phone 135, - Office Phone 1

GLASS
**Wash Boards**
67c

# SCHOOL OPENS

## THURSDAY, SEPTEMBER 1st

## One Week From To-Day.

We are Headquarters for all kinds of SCHOOL SUPPLIES, Text Books, Loose Leaf Books, Pens, Pencils, Exercise Books, Art Supplies, etc.

Buy your Supplies Early. Reasonable Prices.

**A. H. DUNCAN, - Phones Store 56W House 56J**


## What Was Achieved By Imperial Conference

(Toronto Globe.)

Necessarily, concessions made to the Dominion are in primary and natural products for the purpose of assisting the farmer, lumberman, and fisherman. The United Kingdom is undertaking to help make good the market lost in the United States for eggs, poultry, and dairy products by granting free entry for three years, after which the situation may be reviewed. It is desired to encourage home production in these commodities as in other farm products, and the prospect of a quota system or a preferential tariff is considered. Duties are to be imposed on foreign imports of wheat, butter, cheese, apples, pears, dried fruits, eggs in shell, condensed milk, and copper. Duties are to be retained, unless changed after consultation with the Canadian Government, on fresh and canned fish, asbestos, zinc, and lead, and on timber of all kinds. Preference is to be arranged with non-self-governing colonies and protectorates. Restrictions governing the importation of live cattle from Canada are to be removed. Provision is to be made for the free entry under quota of two and a half million hundredweight of bacon and hams of good quality. Canadian-grown tobacco will be accorded preferential treatment for ten years. Both countries agree to prevent competition from States like Russia.

The United Kingdom delegation grappled courageously with the question of food taxes, which had to be considered in dealing with all the Dominions. It is apparent, however, that the Canadian Government offered substantial inducements. Newer increased margins of preferences will be accorded the United Kingdom in more than two hundred items in the Canadian tariff. United Kingdom producers will be given full rights of audience before the Tariff Board to be created, and the Ottawa Government undertakes to ensure greater tariff stability than has been possible under the present policy. Tariff surcharges are to be abolished as soon as the finances of the Dominion will permit. There is to be a quid pro quo for the non-self-governing colonies and protectorates, and the restrictions governing the importation from the United Kingdom of pedigreed stock are to be modified.

The Canadian people interested in exports involved have a task before them to measure up to and retain standards acceptable to the British consumer. The quantities will have to be available as regularly as needed. The qualities cannot be too high, for it may be assumed that competing nations will endeavor to overcome the tariffs by quality and service Canadian producers, moreover, will be obliged to compete with similar products from other Dominions. The matter cannot rest with arranging of trade agreements and adoption of tariffs. The farmers and shippers will have to do their part.

The Canadian Government has opened the way for enlarged trade, by which substantially a greater measure of prosperity may be anticipated. It deserves a general commendation for its efforts. And while the Canadian people are expressing their thanks they should not forget that it takes two to make a bargain. The opportunity arose and was grasped because of the happy desire in the British family to help each member.

### WILLIAMSBURG BOOMING

Williamsburg is on the map in more ways that one. Not only has Dr. Locke's wonderful drawing power stimulated building, but some enterprising person has issued a paper called the "Williamsburg Times." Of course it is full local chaff and the wondfull things that Dr. Locke is supposed to be doing for the poor cripples that come to him for help. As the Press once before remarked, Dr. Locke may be a superman, but flesh and blood never has and never can stand the hours of constant work he is reported to be putting and expending the energy he is supposed to be expending. However, the rush is on, and let those who can take advantage of it and make all they can out of it. But look out for the flop.

### MELVIN

Mr. and Mrs. Sherman Christie and sons spent Sunday at the home of the former's son, Mr. Donald Christie, of Grantley.

Mr. and Mrs. Kenneth Carlyle spent Sunday at the home of the former's father, Mr. George M. Carlyle, of Dunbar. Their sons, George and James returning home with them, after spending two weeks with their grandfather.

Miss Katherine Smith, of Watertown, N.Y., is spending a few days at the home of Mr. and Mrs. J. A. Erratt.

Dr. and Mrs. D. O. Earl and children, of Kingston, had dinner at the home of the former's sister, Mrs. Arthur Christie.

Mr. and Mrs. Alcide Lanoue and children, Shirley, of Massena, N.Y., and mother, Mrs. J. E. Lanoue spent Friday with Mr. J. E. Lanoue in the Civic Hospital, Ottawa.

We are glad to learn that Mr. Lanoue will be able to be brought home in a few days.

Miss Eva Carlyle, of Dunbar, and Miss Jessie Johnston, of Cardinal, is spending this week at the home of the former's brother, Mr. Kenneth Carlyle.

Mr. and Mrs. Wm. Ross, of Chesterville, spent Sunday at the home of the latter's brother, Mr. Arthur Christie.

Miss Isabel McDonald, of Ormond, returned home Friday evening, after spending the past month with her aunt, Mrs. Sherman Christie.

### TOYE'S HILL

Miss Elsie Coons, of Methodist St., spent a few days with Miss Doris Kirkwood.

Masters Edgar and Garnet Weir, of Burritt's Rapids, spent last week with their cousin, Anderson Haggerty.

Miss Janet Moore, of Hlbert, spent Sunday with Mr. and Mrs. Eckford Johnson.

Mr. and Mrs. Norman Durant and baby, of Ottawa, spent Sunday at the latter's home, here.

Misses Vera Haggerty and Aleitha Coons spent the week-end with Mrs. H. Weir, of Burritt's Rapids.

Mr. Alex. McLean, of Dixon's, spent Sunday at the home of Mr. Elzie Johnson.

Mr. Albert Haggerty spent the week-end with Mr. D. Quinn, of Oxford Mills.

W. J. Quinn, of Merrickville, met with a painful accident recently while working in his blacksmith shop. A horse kicked him while being shod breaking his leg just above the ankle.

Sunday, August 14th, marked the silver wedding anniversary of Mr. and Mrs. Frank Gill of Kemptville, and the day was quietly spent at the home of Mr. and Mrs. R. E. Coleman, of South Gower.

The death of Bryon F. Stata, 71, a lifelong resident of Mariatown, a suburb of Morrisburg, occurred on Friday, the funeral taking place at 2 p.m. Interment was made in Fairview cemetery, following funeral services at his late home, with a sermon delivered by Rev. W. A. Mehleanbacher.

Kaye Don's new speedboat, Miss England III has arrived at Walkerville for entry in the Harmsworth trophy races against Gar Wood. Don recently set a new world's speed record of 119.81 miles an hour in the craft and sport fans the world over are backing him to lift the Harmsworth trophy this year.

## TENDERS WANTED

Sealed tenders for the Maintenance Work to be done on the Servage Drain in the Township of Winchster, will be received by the undersigned up to Saturday night, Sept. 3rd, 1932.

Total amount of excavation:—Earth 2155 cu. yds.; hard-pan, 143 cu. yds.

A certified cheque for 5 per cent of the tender price must accompany each tender.

The lowest or any tender not necessarily accepted.

Plans and specifications may be seen at the Office of D. H. Weir, O.L.S., Winchester, or at my office at Morewood.

J. STEEN,
Clerk, Township of Winchester,
Morewood, Ont.

# DISTRICT NEWS

### NORTH MOUNTAIN

Miss Golda Cummings is spending her vacation with friends at Brownsburg, Que.

Mr. and Mrs. Byard Black and children spent Sunday with friends at Elma.

Mr. and Mrs. Broder Scarlett spent Sunday in Ogdensburg.

Miss Annie Hoy was the guest of Mrs. Ogle Workman on Wednesday.

Mrs. George MacCargar and son, Bert, spent last week with friends in Kingston.

Mr. and Mrs. Earle Gilmer and Mr. and Mrs. W. Davidson spent Sunday with Mr. and Mrs. Bates.

Mr. Andrew Sipes spent Saturday with Mr. and Mrs. James Shaw in Prescott.

Mr. Ernest Hyndman is visiting friends at Brownsburg, Que.

Mr. Ralph Shaw returned home on Saturday, after spending the past ten days with his sister in Atlantic City.

Rev. J. F. MacFarlane, of Ottawa, occupied St. Andrew's United Church pulpit on Sunday morning. He was accompanied by his daughter, Miss Mary MacFarlane, R.N., and while here was entertained at the home of Mr. and Mrs. W. H. Shaw.

Mr. Charlie Hyndman, of Ottawa, is spending some time at the home of his mother.

Miss Isabel Hyndman with Miss Margaret Wright ,of South Mountain, were visiting friends at Moose Creek recently.

Mr. and Mrs. Franklin Robinson, of Kingston, who have been spending their vacation in the community returned home on Saturday.

### SOUTH MOUNTAIN

Mrs. Wright and son, Thomas, have returned home, after spending some time with friends at Westport and Athens.

Mr. and Mrs. Robt. Anderson visited Mr .and Mrs. Alwin Wright, of Gananoque, recently.

Mrs. Gertus Montgomery and family of Montreal, were recent visitors, here.

Mrs. Mary Baldwin and Miss Margaret Wright visited friends at Iroquois and Morrisburg last week.

Miss Thelma Morrow, of Montreal, visited her brother, Justin, this week.

Mrs. B. Tompkins and son, Kemptville, called on Mrs. Mary Baldwin on Sunday.

Mr. and Mrs. Delbert Murdock and family have returned, after a visit with friends at Detroit.

Mrs. James Murdock and Hainsville and Mrs. John Murdock and little daughter, of Brinston, called on friends here on Wednesday.

Mrs. James Coons of Iowa, was a guest Monday of Mr. and Mrs. Asa Berry.

Mr. and Mrs. John Anderson and Mr. George Moulton and mother and Mrs. Clifford Berry spent Friday with Mr. and Mrs. Alwin Wright, of Gananoque.

Mr. Clinton Berry is spending some time with friends at Vermont.

Mrs. Etta Wells and niece, Miss Mabel Shaver, of Regina, are visiting Mr. and Mrs. Asa Berry at present.

The many friends of Mr. Thos. Ennis are sorry to learn of his illness.

Master Lyle Brown, of Kemptville, has returned home after a visit here.

Mr. Horace Thomas and Leo Berry have returned to their home at Vermont.

We are sorry to report that Mrs Kate Mill, who is visiting her sister, Mrs. R. W. Boyd had the misfortune to fall off the door step Thursday evening, breaking her ankle.

Mrs. Lorne Boyd and Miss Margaret Thorpe called on friends at Hulbert on Saturday.

Mr. and Mrs. W. J. Christie are attending the Exhibition at Ottawa this week.

Mrs. John A. Millar and Alex. and her father, Mr. Robt. Ross, spent Sunday with friends at Merrickville.

Messrs. David, Leroy and Clifford Berry, also Mr. Horace Thomas and Leo Berry were into Ottawa Friday.

Mr. Milton Hoy and John A. Millar spent a couple of days last week at Gouverneur, N.Y.

Mrs. Mary Hess Sundayed with Mrs. John Cameron and Mrs. Moore.

Mr. and Mrs. Erroll Barnhart and family, of Ottawa, spent the latter part of the week with friends, here.

Miss Doris Reade returned to her home at Watertown Sunday after spending a week with her uncle and aunt, Mr. and Mrs. Asa Berry. She was accompanied by her father, Mr. Sam Reade and Mr. and Mrs. Elton Reade.

Mr. Norman Barnhart is spending this week at Ottawa.

The new cement culvert which has been completed in town is deserving of great credit. Mr. Lyman McGee, of Heckston, was the manager.

### STRADER HILL

Mrs. Cecil Hanson spent Wednesday with Mrs. Levi Whittaker, of Williamsburg.

Miss Olive Cook spent Tuesday night with Miss Nina Casselman.

Mr. Ogal Strader, of Sault St. Marie, is spending a couple of weeks visiting friends, here.

We are glad to report that Mr. Willis Strader is gaining as well as can be expected.

Mr. and Mrs. Wilbert Strader and Lyell spent Wednesday with Mr. and Mrs. George Robinson, of Williamsburg.

Mr. and Mrs. Esly Pitt and Miss Olive Strader spent Sunday with Mr. and Mrs. Fred. Cunningham.

Mr. and Mrs. Cecil Hanson and Mrs. Blanche Hanson spent Sunday itwh Mr. and Mrs. E. P. Foster, of Morrisburg.

Mr. and Mrs. Fred. Beckstead spent Sunday at Mr. James Hanson's.

Mr. Harold Turner and sister, Miss Dorothy, of Cardinal, and Miss Cass, from Chesterville, were visiting at the home of Mr. and Mrs. Wilbert Strader on Monday.

### NATION VALLEY

Mrs. Ernest Gray and daughters, Misses Marion and Ruth Love returned home to Ottawa.

Mr. and Mrs. Malcolm Rae, Mrs, Wm. Rae and Miss Mildred visited Mr, and Mrs. Iden Merkley, North Williamsburg.

Some from here attended the Union meeting of the W.M.S. at the Presbyterian Church, Dunbar, Friday afternoo last.

Mr. and Mrs. Preston McIntosh were calling at the Jamieson home on Tuesday evening.

Mr. and Mrs. Andy Jackson, Mr. and Mrs. Archie Loucks, of Iroquois, were calling in this vicinity.

Mrs. Brown and little son, of Cornwall, are guests of the former's sister, Mrs. Andrew Carruthers.

Mr. and Mrs. Elliott Lewis, of Hammond, N.Y., visited the former's uncles Messrs. Preston and Frank Elliott first of the week.

### MOREWOOD

Mrs. Peter Millar, of Hudson, N.Y., is spending some time with her parents, Mr. and Mrs. Henry Stein.

Miss Gordon, of Kemptville, is spending a few days with her cousins, Miss Hazel and Florence Gordon.

Mr. Hough Fetterly and Mr. McCordie, of Ottawa, are spending a few days with Mrs. James Fetterly.

Mrs. Linton Munharvey, of Cornwall, spent a few days with Mr. and Mrs. Wesley Reveller.

Mrs. Alcide Lanoue and daughter, of Massena, visited for the week-end with Mr. and Mrs. Jacob Swerdfeger.

Mr. and Mrs. Robert Andrew and sons, of Ottawa, are spending a couple of weeks with Mr. and Mrs. James Andrew.

Mrs. Thomas Andrew and family, of Westboro, visited on Sunday with Mr. and Mrs. Harry Popplewell.

Mrs. Ford Steinberg spent a few days with Mr. and Mrs. Calvin Weegar of Williamsburg.

The social that was held on Thursday evening in the United Church Hall under the auspices of the Women's Association. A large crowd attended and proved successful making over $35.00.

The members of the Women's Association are invited to Russell on the evening of Sept. 1st.

Miss Greta Faulkner is visiting this week with Mr. and Mrs. Harold Faulkner, of Ottawa.

Mrs. Willie Fielding, of Russell, is spending a few days with her mother, Mrs. Thomas McGregor.

Mr. Willie Andrew left on Tuesday for South Porcupine, after spending four weeks with his parents, Mr. and Mrs. James Andrew and sisters, Mrs, H. Popplewell.

Mr. and Mrs. Gordon Countryman and family left on Tuesday for South Porcupine, after spending a month with Mrs. James Feterly and other friends.

Miss Margaret Coulthart returned to her home in Winchester on Wednesday, after spending some time with her aunt and uncle, Mr. and Mrs. Thos. E. Coulthart.

Mrs. Thos. E. Coulthart returned home on Saturday, after spending some time with Mr. and Mrs. Harry Appleby, of Gouverneur.

Visitors at the home of Mr. and Mrs. George Forrester on Sunday were Mr. and Mrs. Alvin Strader, Miss Gladys Strader, Mr. William Strader, Mr. and Mrs. R. C. Allan, Mrs. Margaret Allan, Miss Rose Humhprey, all of Cardinal; Miss Unice Cook, of Prescott.

Mr. and Mrs. Aaron Sweet, of Winchester, called on friends in town on Monday.

Mrs. Abner Dillabough and Sybil are this week visiting with Mr. and Mrs. Ralph Allison, of Winchester Springs.

Mrs. Lottie Bogart and daughters, Jean, and Kathaleen, are visiting this week with Mr. and Mrs. Robert Kenney, of Cambridge.

Mr. and Mrs. Adam Carlyle and daughter Margaret, Miss Muriel Steinberg spent Sunday with Mr. and Mrs. Calvin Weegar, of Williamsburg.

Miss Louva Allison is spending thisi week with her sister, Mrs. Geo. MacLean, of Manotick.

Mr. Hugh and Dean Loucks returned home on Saturday, after taking a course at Queen's University, Kingston.

### CLOVERDALE

Mr. and Mrs. Jas. Fawcett and baby were Sunday visitors at the home of Mr. and Mrs. A. B. Cinnamon.

Mr. and Mrs. Ira Docksteader and Messrs. Norman and Nelson Docksteader had tea with Mr. and Mrs. Thos. Docksteader and family Sunday evening.

Mr. W. Barclay visited friends in Ottawa last week.

Mr. and Mrs. David Lamoureux, of Cannamore, spent Sunday with their parents, here.

Mrs. T. Stobo and the Misses Jean and Madaline spent last week Wednesday with Mr. and Mrs. Albert Baker, of South Mountain. Master Orval Baker returned home with them.

Mr. Jos. Larocque was a visitor at the home of his brother, Mr. Walter Larocque last week.

Mr. and Mrs. A. Docksteader, of Winchester, visited at the home of Mr. and Mrs. S. A. Dillabough.

Mr. A. St. Pierre and children were visitors of Mrs. Eli Lamoureux Sunday.

Mr. and Mrs. Chas. Rattary and baby and Mrs. T. Cinnamon spent Sunday evening at the home of Mr. and Mrs. Charles Dillabough.

Mr. Jos. Dignard and daughter and his two sisters, of Montreal, spent the week-end with their father and their two brothers, the Messrs. Eddie and Peter Dignard and their families.

### MOUNTAIN

Mr. and Mrs. Andrew Logan, of Kemptville, spent Sunday with Mr. and Mrs. S. W. Van Allen.

Mr. Gorden Robinson spent Sunday in Ottawa.

Mr. and Mrs. J. McMillan, Mr. and Mrs. W. Barkley, of Brockville, was a recent guest of Mr. and Mrs. M. Foster.

Sorry to report the illness of Mr. Carson Kerr. We hope for a speedy recovery.

The Women's Missionary Society of the United Church held a quilting and sewing bee on Tuesday at the home of Mrs. S. W. Van Allen.

The ten dollar prize was won by the Mountain team in the softball tournament played at N.M.C. school last week.

Messrs. S. W. Van Allen, F. R. Barriger, B. Workman, C. Van Allen were in Kingston on Sunday to visit Mr. W. S. L. Merrill, who is a patient in Kingston Hospital.

Miss Gladys Barrigar is this week the guest of Miss Sadie Wilson in Ottawa.

Mrs. R. L. Kerr spent last week with friends in Ottawa.

Master Arthur Barrigar, who has spent the past month with Mr. and Mrs. F. R. Barrigar, returned to his home on Monday in Ottawa.

Mr. Ralph Stevens, of Hudson, Que., was a guest of friends in town last week.

Miss Rose Cross, of Winchester, is at present the guest at the home of her sister, Mr. and Mrs. W. J. Irving.

Mrs. W. J. Irving who went into Kingston hospital on Sunday had an operation on Tuesday morning for appendicitis. At time of going to press Mrs. Irving is as well as can be expected. Her many friends hope for a speedy recovery.

Mr. W. J. Irving is spending this week in Kingston.

### WILLIAMSBURG

Mr. Harold Alguire, Mr. T. Merkley and Misses Gracie and Millie Barclay spent Monday in Oxford with Mr. and Mrs. Jimmie Barclay.

Mr. and Mrs. Roy Barclay and family of Inkerman, spent Thursday with her mother, Mrs. Alex. Alguire.

Mr. L. Willard spent Friday with Mr. and Mrs. A. Baker.

Mr. Frank Maden, Miss Lillian Maden, of Brockville, spent the week-end with friends, here.

Miss Doris Baldwin, of Inkerman, is spending some time with Mr. and Mrs. Malhon Hess.

Mr. Silas Baker, of Cass Bridge, spent Friday with Mr. H. Baker.

Mr. Harold Alguire was calling on Mr. Allen Garlough on Sunday.

A large number attended Ottawa Fair this week.

Mr. Hokard Merkley, Miss Hilda Merkley and Mrs. Waldon O'Shaughnessy spent Saturday in Ogdensburg.

Mr. John Barclay spent Saturday with Mr. and Mrs. Henry Barclay, of Prescott.

Misses Marjorie and Marian Alguire spent Saturday with Dora Baker.

Miss Eva O'Shaughnessy is spending some time with her grandparents, Mr. and Mrs. J. E. Barclay.

The many friends of Ivan Dockerty are glad he is able to be out around after his recent illness.


## Hollandia's World-Famed FLOWER BULBS

**Order your Bulbs direct from Holland's best Bulb Farm.**

Encouraged by numerous orders lately received from your country, we have decided to expand our business and maintain a permanent market for our world-famed collections of Dutch Flower Bulbs for home and garden.

We are therefore making the following attractive offer of a new selection of varieties, made with special regard to suitability to your climatic conditions by professional experts. The collection will be found to be unique for its skilful combination of rich colourings with delightful scents.

**BY TAKING ADVANTAGE OF THIS SUPREME "HOLLANDIA" COLLECTION YOU CAN MAKE YOUR HOME AND GARDEN A FLOWER PARADISE FOR $6.00**

In view of the large number of orders which come in daily, we kindly advise you to order early. Please write your name and address clearly on every order. All correspondence, orders, etc., must be strictly addressed to :

**HARRY BRUHL, Managing Director of the Bulb-Nurseries, "Hollandia," VOORHOUT BY HILLEGOM, HOLLAND, EUROPE**

Our magnificent collection consist of :—

6 dozens of Darwin Tulips, in 6 Fine Colors.
2 dozens of Cottage Tulips, in 4 Fine Colors.
1 dozen Lily Flowering Tulips.
1 dozen Double Tulips.
1 dozen Hyacinths for Pots, all colors.
1 dozen Hyacinths for Bedding, all colors.
5 dozens Crocus in various fine colors.
3 dozens Snowdrops, the "Queen" of Spring-flowers.
2 dozens Iris in various fine colors.
2 dozens Muscari (Grape Hyacinths.)
2 dozens Scillas, sweet little flowers.
2 dozens Narcissus (Daffodils) all kinds.

Your own choice of colors can always be considered.

336 Flower-Bulbs
14 "Hollandia Novelty Bulbs" FREE.

350 Flower-Bulbs for $6.00.

DOUBLE THIS COLLECTION (700 Flower-Bulbs) for $10.00

Prompt service; delivery never later than one week before planting-time.

Delivery FREE of charge at destination. A certificate of health is furnished with every order by the Phytopathological Service of Holland.

All varieties are packed and labelled separately. Illustrated Cultural Directions in English, French, or German are sent free with orders. All orders must be accompanied by remittance, for the full amount and should be addressed as above. Special terms for wholesale orders.

THE LEADING FIRM IN THE BULB-INDUSTRY



# FREE

## Until August 31 Only



## THE NEW MARSHALL "Slip Cover"

Featuring

**Tape Bound Seams for Appearance & Strength**

**Box Flap Completely Closes the End of Cover**

**Handy Dome Fasteners in place of Tapes**

With the Marshall "SPECIAL," "PREMIER" and "REGAL" Mattresses—the new Marshall Cover, made of Fine White Sheeting.

With the Marshall "SLEEPMAKER" Mattress—the new Marshall Cover, made of Stout Factory Cotton.

## Buy Your Marshall Mattress NOW

Always smooth in the daytime, and more comfortable at night

**The M. F. Beach Co., Ltd., - Phone No. 3**

# "The Sacred Eye"

## By BRUCE E. BRIGGS

READ THIS FIRST:

Ione Adams, Jay Bruce, Pilly Lightener, Tom Barry and Larry Holmes, "fed up" with life in Chicago, decide to take a trip to the South Seas, motivated by the finding of an old ship's log, dated in 1834, describing the cruise of a New England ship captain in quest of pearls. Ione, Jay and Larry all working for a newspaper, quit their jobs when salaries are cut and joined by the others, head for Thahiti in the South Seas. Before sailing Ione and Jay, and Pilly and Tom are married. Attempts are made by a strange girl, known only as Miss Whitney, to obtain possession of the ship's log. On board Jay's cabin is ransacked, and they discover that the girl, Miss Whitney, is aboard. Arriving in Papeete, Tahiti, they are met by Maurice Beam and his wife, Helen, old friends, who proceed to show them the island. As they make a round of the "spots" in Papeete, that night, they see the Whitney girl dancing with a strange man. Larry cuts in and dances with her. Later that night, after they have retired Jay is aroused by a tap at his door and finds the Whitney girl there. The girl offers the entire party a cruise on her schooner, the Sequoia, and early in the morning they all set out bound for her island home on Moatonga. Before leaving Papeete they discover she is an hereditary princess of a group of islands.

(NOW GO ON WITH THE STORY)

CHAPTER 9

AS I REACHED the head of the companionway and stepped on deck the Sequoia's bell struck twice, paused and rang again, sharp, mellow notes. It was long after noon. Evidently I was the last one up, for I discovered the others grouped on the after deck in the shade of a sail. It was a world of sunlight, sea and sky

"I thought you would be larruping along eventually, "Pilly shouted, discovering me. And so I strolled back to join them.

"Well, what's news," I greeted them from force of habit.

Holmes looked at me and shook his head sadly.

"There will be no editions today. We don't print on Christmas, New Years, the Fourth of July or Labor Day—and this is all of them."

"Thanks for the vacation," I answered lightly.

"The girl has a real boat here," Tom said as we strolled together around the deck a few minutes later. It was as trim as varnish, glistening white paint, holystone and metal polish could make her. Below were six large commodious staterooms, the main cabin, galley, the radio compartment and engine room aft. Forward of the hold were the crew's quarters. The crew of nine were a tall, powerful, healthy looking lot, in tuamotu hats and shorts.

After a time we went below and stopped finally outside the radio room door. The operator, a native, was making some adjustments on his equipment. He looked up and grinned.

"Oh, hello," he said in perfect English. "I was asleep when we sailed last night. I'm Utato," he introduced himself. We told him our names.

"Well, I see we at least won't have to founder without yelling for help," I laughed. "How far will that machine send?"

"Eight hundred to a thousand miles—sometimes farther, depending on weather conditions."

"You know," Barry said, thoughtfully, "I've always wanted to learn something about radio. I have a yearning to understand the scientific end and be able to handle code."

"Whenever time hangs heavy on your hands, I'll be glad to teach you what I know," the man offered pleasantly.

"I may take you up on that, you know," Tom warned. "Where did you learn it?"

"I was in the English navy for eight years. I was operator on several of the ships. Papeete is my home-town, but I worked my way to France and over to England when I was 15 years old. I went broke, liked the sea, so I joined the navy. My father was English and I was registered with the consul when I was born, so I had British citizenship. My job here is to bring in the news and keep the electrical equipment in shape."

"I think you have a pupil," Tom told him as we started for the deck. Pauo had just finished some figuring, and as we approached dropped a book beside her on the deck.

"We were 52 miles out at high noon," she informed us. "We are logging about six knots an hour."

Then she took the sheet on which she had been figuring and stepped over to the man at the wheel, giving him th correction of the course.

"This is Pinga, my mate," she called to us.

The man, a powerfully built native of light color, smiled and raised his hand in acknowledgement.

"Welcome to the Sequoia," he called over. I noticed he, too, spoke perfect English.

As she returned Ione asked Pauo:

"Do all your crew speak English?"

"It is generally understood in our group of islands. You see my family were originally Americans and the language has been used in the Apostles for many years."

That remark set me to thinking.

As we came about from time to time on the long tacks and the booms shifted, we changed our wicker chairs to take advantage of the after sail's shade.

"Are you the captain here?" Larry asked the girl.

"Yes, I hold master's papers, and do my own navigating. Pinga can navigate as well, but I generally do it when I am aboard."

I was watching the schools of flying fish as they leaped, shot through the air for a few seconds and then dove again. Overhead sea birds wheeled endlessly — fishing for food. Pauo pointed out the various varieties and explained their habits. They were gulls, boobys, terns, gannets, frigates and bright-colored tropic birls.

"Frigates are marvelous flyers," she said. "They can't rest on the water, yet they are found hundreds and hundreds of miles from shore. They should be called 'pirate' birds. If a frigate can't catch fish he stops gannets and tarns in the air and makes them drop their catch which he then dives for, grabbing as it falls. Refusal to obey is punished by sharp blows on the head, but this is seldom necessary for the others know their frigates.

"See those rose-colored birds with long carmine tail feathers—those are tropic-birds. They are great pals of the frigates. They fly together for hours. A frigate will never attack a tropic."

While Pauo had been discoursing on ornithology of tropical seas, I had been pursuing my train of thought started by Ione's question about the use of English in her home islands. A lull came in the conversation. Suddenly I decided to ask a question which had been on the tip of my tongue back in Chicago in the hotel lobby.

"Miss Whitney," I said sharply, watching closely.

Apparently from reflex action, before she had time to think, Pauo looked up questioningly — then she caught herself and a flush stained her cheeks.

"You are Miss Whitney, aren't you?"

For possibly half a minute she looked me squarely in the eye. Then softly came just one word—"Yes." I nodded.

"Is there any significance—or possibly I had better ask, any blood connection between the author of an old ship's log which you once wanted to purchase from me, and yourself?"

"Capt. Ezra Whitney was my great-grandfather," he girl answered slowly. Her voice was quiet, but there was no color in her face, now.

"Would you like to look at that log book?" Ione asked.

"More than . . . probably more than any other book in the world," came the low answer. Her eyes were studying the far horizon where sea and sky met.

"Get it for her," Ione suggested to me. So I went below, unlocked the trunk and came back with the volume which I handed to her. She seemed almost to handle the old book reverently.

"It was been the dream of years to hold this in my hands," she said.

I noticed that her voice was husky. Emotion was strong. Tom was watching her closely, I saw. Then quietly she opened the volume and began to read its pages.

"This is it," she said as she turned the fly leaf. None of us interrupted



He patted her shoulder in a fr iendly, comforting fashion.

as she read fully page after page.

An expression of bewilderment spread over her face.

"What is this?" she asked, and we knew she had reached the code. She went through page after page of the tiny figures. Suddenly she looked closer.

"It must be true. That's Tarea's position exactly."

I don't think the girl realized that she was talking aloud. Then she closed the book and handed it back to me without a word, got up and went to the stern rail where she stood looking out to sea. I had seen her face. It was chalk white.



"If I can't break the curse, I'll go too."

Possibly fifteen minutes later Larry arose and joined her. I noticed he patted her shoulder in friendly, comforting fashion. Finally Pilly, the bridge hound, suggested playing a rubber or two, and so we four went below. I locked the book back in the trunk.

Dinner that night was a quiet affair, Pauo was fighting some sort of black depression. She offered no explanation, and we naturally asked no questions. A dozen topics of conversation were launched, languished and died.

It was the third morning out of Papeete, if memory serves me right, that I came on deck to find Tom roughing in a marine water color. I sat beside him watching him lay on one wash after another.

Suddenly through the open cabin porthole came the rising whine of the radio generator. Reaching for a pencil Tom began copying lightly on the edge of the paper. Without comment he handed it over. I read:

"We have all five of them aboard Sequoia. The old log book has been seen. Consider situation highly satisfactory."

There was no signature. Tom rubbed out the lines and went on sketching.

"I wonder what Larry's girl friend was staging for us the other afternoon—an act?"

She was "Larry's girl friend" to us now, for they were constantly together.

"My friend," Tom said slowly, softly, "there are some things in these latitudes which will bear watching!"

CHAPTER 10.

MAKING A LANDFALL, particularly a tropical landfall, is an experience to remember.

The first intimation that unusual sights awaited us came as we made ready to stand in through the pass in the smoking barrier reef where ominous looking green water piled steadily in a welter of foam. Pinga shouted orders and the crew jumped to take in the great spreads of canvass. Then a bell tinkled below, the beat of the screw picked up, and we were moving in.

"Would you look at that pier, my good man," Tom said.

We were standing together in the bow, curiously watching, as the place which would be home to us for a while, developed and took shape. It looked as though it had been built to stand for all time.

There half a mile away across the lagoon a great finger of what seemed to be coral blocks, extended a hundred feet out into the blue waters of the harbor. A little to the left stood what appeared to be a boat house, also a rock construction.

Higher, possibly three hundred yards up from the dock, we caught glimpses of another building through the palm trees and tropical foliage. Behind this to the west, the hills of the island began to tower.

We had all been on deck early that fifth morning out, for Pauo had informed us the night before that we would be reaching Moatonga in the morning, with the wind holding. As we came up shortly after daylight, the peaks of one of the outlying islands of the Apostles group, passed during the dark hours, was sinking astern, just visible now through the glass. An hour later a shout came from one of the crew in the rigging.

"He has sighted Moatonga," Pauo said.

Then for some three hours we cruised steadily eastward with the 20 mile length of the island moving past on our right. Occasionally we caught sight of little clusters of thatched houses through the trees where passes showed in the coral reef, and bays jutted inland.

"What's that," Ione questioned as we sighted another island lying due east from which two twin spires of rock towered high like the beckoning fingers of a hand.

"That is Tarea," Pauo said quietly.

And so, as we sailed along beside Moatonga, we saw for the first time that bloody atol. But then we didn't know of the terrors that were to stalk us there. We were yet to learn that that twisted bit of mountain top, drowned a million years ago, was ghost ridden, feared by natives and shunned by whites. We only knew that in some strange way it was linked with the Whitney girl's life, through that old log book.

A crowd of natives was waiting as we stepped on the dock. Again we felt that peculiar sensation as we found ourselves on firm land and began the slow recovery from "sea legs" which had become accustomed to the perpetual movement of a deck.

We saw instantly that these natives were a different sort from those at Papeete, whose blood had been crossed and recrossed with adventuring whites for generations. The first thing that struck us here was the physical perfection of these islanders, with their intelligent faces and light colored bodies.

"I hope you are not unduly shocked at the undressed parade," Pauo laughingly said, indicating a group of children scampering about as naked as the day they were born. The girls denied any qualms.

But it was as we approached the house up the wide, shaded path, that we got our first real thrill. The exterior was startling enough, but the interior left us speechless. Pilly was the first to recover her voice.

"Well!" she exploded. "What are you, a princess? Why, this place is a palace," and she looked around the great cool, comortable living room and then at Pauo inquiringly.

"Yes, in a way, I suppose. But I had never thought of it in just that fashion," the girl answered lightly. "What did you expect—palm thatch?"

That was it, I think we had all been unconsciously expecting something of the sort. We were vastly surprised to discover an estate of this magnitude so far from so-called civilzation.

No stretch of the imagination would have been required to have erased from mind those thousands of miles of rolling Pacific and seen ourselves back in a lovely country home in the States.

"We might have known we would find something of this sort after seeing the Sequoia," Holmes announced.

"And even electricity," Ione exclaimed, looking to where electric candles appeared around the walls, and to the floor lamps that stood at various strategic positions about the room.

"We have our own plant for lighting, for radio and refrigeration," Pauo admitted. "This place was built many years ago by my grandfather, and all I have done has simply been to add a few modern touches here and there."

The room in which we stood was some 40 feet in length by half that width, and a perfect blending of rich colors. The walls were left in smooth natural salmon-colored coral stone of which the place was constructed. The floors were all of polished rock of various colors, laid in broken bond, and covered with deep Chinese and oriental rugs. Great soft divans and chairs, upholstered in a deep wine brocade, stood about, together with massive polished mahogany tables.

There were long French windows cut through the two feet of solid masonry of the walls, protected by iron bars, and draped with purple and gold. At the rear of the living room a winding wrought iron stair went up, and I remembered seeing a cupola some fifteen feet square in the center of the main section.

The palace which stood on rising ground, faced east, with a great wide, cool porch running the length of the main section. In a north wing were eight bed rooms, four on either side of a central hall. The south wing housed the servant's quarters and the kitchen, to which access was gained through the dining room.

A combination library and music room, with a heavily carved grand piano, was visable through a wide archway at the rear of the living room on the right.

A smooth green lawn, rare in the tropics, stretched away in front toward the dock, ornamented by a rock garden in which a small fountain splashed musically, and by palm, mango, flamboyant, and alligator pear trees, as well as hibiscus and frangipani. At the rear were conventional gardens, with shaded nooks and rock seats.

From the house there was a gorgeous view through the foliage of the sparkling lagoon, the heaving sea, and beyond the high-flung peaks of Tarea. To the south, and seemingly nearer, appeared another atol.

Then we were being shown to our rooms. A cool tub and fresh clothes were pleasant. As the baggage had been moved up I had seen Tom keeping a close watch on the trunk which contained the log, a vigil which had not relaxed until it was safely in the store room of our wing, under lock and key.

"Pauo I'm simply amazed," Pilly announced breathlessly. "We land here expecting palm thatch and find a palace, and an island empire of which you are princess — you are really a princess, aren't you?"

"Well, sort of," Pauo laughed. "You see my family have lived on Moatonga for many years. My grandfather was adopted by the childless old chief of this archipelago, and when the French took over the protectorate, my family was recognized just as were the head families of other island groups. I am the last of the line and the government looks to me to preserve order and attend to official business for them. Possibly that makes me a princess," she added lightly.

"You have no family, then?" Tom asked.

For a moment she didn't answer while she thoughtfully lit a cigarette: "Nu got them all, and if I can't break the curse, I'll go, too," she said.

We all looked up startled. Her voice seemed to come from a distance—dry and cricketlike. I think we all remembered that the log book had identified Nu as Polynesia's god of gods, which possessed a Sacred Eye, which her great-grandfather planned to capture.

"A curse," Tom questioned softly, breaking a short distance.

She tossed her head as though to shake away some vision before her eyes. In an instant she had regained complete control and smiled, as she answered noncomitally:

"Strange things happen in these islands of the South Seas."

(TO BE CONTINUED)

## Wings Over The Atlantic

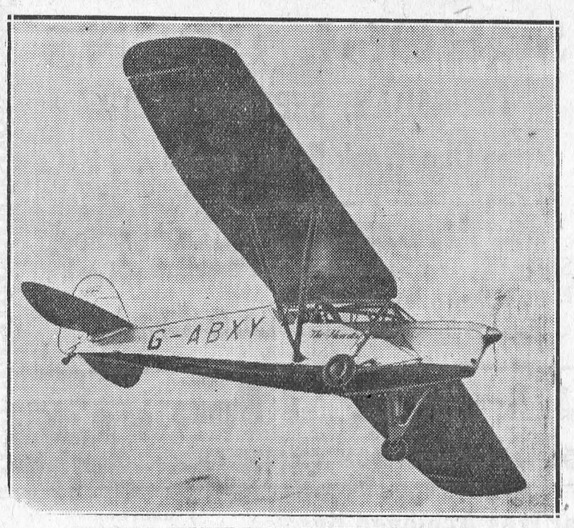


EPOCHAL FLIGHT ENDS IN NEW BRUNSWICK

"Heart's Content," light monoplane piloted by J. A. Mollison, famed British flier, came to rest near St. John, New Brunswick, after its pilot had fought doggedly through fogs in an endeavour to reach New York. "I'm very tired," he said.

### PROMINENT KEMPTVILLE CITIZEN DIES

Albert Langstaff, for many years a leading figure in the mercantile life of Grenville, and reeve of the village of Kemptville for an extended period, passed away at his home there this morning of cerebral hemorrhage, following a short illness.

The late Mr. Langstaff was engaged in business in Kemptville for the greater part of his life with the late W. H. Anderson in the firm of Anderson & Langstaff, proprietors of a general mercantile institution. Mr. Anderson died in 1918 and Mr. Langstaff continued in active association with the business until 1928, when his retirement took place. The firm is, however, still known as Anderson & Langstaff.

In municipal life, Mr. Langstaff was very well-known. For several terms he served as reeve of Kemptville and was thus associated with the work of the counties council in numerous important capacities. Fraternally, he was known as a Past District Deputy Grand Master of the Freemasons, and politically he was a Conservative.

Mr. Langstaff was married to Miss Edith Kidd, daughter of the late T. A. Kidd, of Burritt's Rapids, and is survived by a family of two sons and three daughters. Surviving brothers are J. E. Langstaff, Lowell, Man.; Stannage Langstaff, of Spencerville; Shanly Langstaff, Kemptville, while Mrs. John Warren, of North Augusta, is a sister.

### DEATH HAUNTS TRIAL OF JAYWALKER

According to figures furnished by Hon. Leopold Macaulay, Minister of Highways, the practice of crossing streets diagonally at intersections or crossing between intersections, brought death or injury to 900 persons in Ontario last year.

The responsibility for these accidents must be shared equally between drivers of motor vehicles and pedestrians. Both must realize that in these days of speeded up traffic, safety lies in full and earnest co-operation between those who walk and those who drive.

### CAN NOW SHOOT PARTRIDGE

Ontario hunters will have a shot at the juicy and tender partridge this fall, according to Hon. George H. Challies, Provincial Secretary, and Minister of Game and Fisheries. The partridges have been protected for some years now and have become very plentiful in many districts.

## IN LITTLE OLD NEW YORK

by CARL H. GETZ

There are tobacco shops in New York which sell cigars for women, made especially for them. And they sell 'em.

* * *

Now and then you will see on the streets of New York motor cars equipped with colored tires to match the colors of the bodies.

* * *

The vogue for keeping tropical fish in the home has developed recently to the point where these pets seem likely to vie with the cat and the canary. Pet shops here report that business is pretty good.

* * *

There is a department store in New York selling an aluminum tea kettle with a whistle attached to the spout. As the water boils it whistles.

* * *

One of the humorous weeklies here has unusually large desks in its offices. In fact, they are large enough for ping-pong tables and each night at 5, desks are cleared, nets put up and bats brought out. Then the games go on.

* * *

A shopper here in New York has been trying to get a parrot with an old-fashioned vocabulary and finds it impossible. Plenty of birds are available, and some of them are fine talkers, but none of them swear. Inquiry among pet shops reveals the cause. It is all the fault of the radio. If songs and patter are not coming from a radio in the pet shop, they drift in from adjoining stores or houses. The young birds, fresh from Mexico, South America or Africa, at first utter only the cries of their native jungle. But soon they pick up shop talk and radio music, and a customer who wants a sailor's bird is disappointed when his prospective pet gurgles, "You'll just adore these love birds," or "Let's have another cup of coffee."

* * *

L. H. Wadsworth lives at 351 Wadsworth Avenue and his telephone number is Wadsworth 3-3996.

* * *

New York requires a daily supply of from 20 to 25 carloads of spinach.

* * *

There is a famous restaurant in New York known as Dinty Moore's. It is operated by an Irishman but specializes in favorite Jewish dishes.

SAFETY ALWAYS!

Better Car Lights!

Reduce accidents, save lives, by having proper lights on your car or truck—lights that show you everything ahead on the road from fence to fence. Reduces glare from light of cars you meet so you can see the road and pass safely. Makes night driving as safe as daytime. Come in and let us show you. A trial of lights cost you nothing.

The Old Reliable Stand,

M. Bailey,

DURANT DEALER

Winchester - - Ontario

## Professional, Business and Lodge Notices.

**W. J. CASS, B.A.**
Barrister, Solicitor, Notary
Successor to G. C. Hart
Phone 11. Winchester, Ont.

**NOTICE**

I buy all kinds of old hens at highest market prices, also doing moving, etc., with my truck at reasonable prices. Apply to
MORRIS ROSS,
Phone 171.

**FIRE INSURANCE**

Having taken over the Insurance Business recently carried on by Mr. Harvey Nesbitt, I am prepared to take care of your risks. Best Companies and reasonable rates. Phone 172.
WALTER MOFFATT

**If You Have A MUTUAL LIFE OF CANADA POLICY**
You get the entire earnings yearly
**"Every Year a Profit Year."**
KARL HELMER, Agent.

**ROSS MORROW, Auctioneer.**
For the Counties of Dundas, Stormont Glengarry, Carleton and Russell.
Sales of all kinds handled.
Tel. 603 r. 31. Winchester Springs.

**DR. C. H. MEREDITH**
**Dental Surgeon**
Office Hours: 9 to 5.
Evenings by Appointment.
Phone 23.
Helmer Block. Winchester, Ont.

**DR. A. W. SHERWOOD**
**Dentist**
Successor to Dr. McKeown in his office
St. Lawrence St., Winchester.
**Telephone No. 28 Winchester.**

**JAKE ROSS**
All kinds Poultry wanted at all seasons
Wool wanted. I buy all kinds of Hides
**Phone 81. Winchester.**

**NOTICE!**
**I buy all kinds of Poultry, Hides and Wool at the Market Price. Phone 165.**
**HARRY SWEET**

**W. BARNARD, Jeweller.**
Nesbitt Block. Winchester.
All kinds of Watch, Clock, Jewellery and Spectacle Repairs.
Your Patronage Solicited.
Work Guaranteed. Prompt Service.

**Henderson Lodge, No. 383**
**A. F. & A. M., Winchester**
Meets on Second Friday of each month in Sweet's Block, at 8 o'clock.
Visiting Brethren always welcome.
C. B. Timmins, WM. H. Annable, Sec.

**WINCHESTER LODGE, No. 336.**
**I. O. O. F.**
Meets in the Lodge Room, over the Bank of Nova Scotia, Main Street, every Monday evening at 8 o'clock. Visiting brethren cordially invited.
C. Summers, Sec. W. Carkner, N.G.

**Loyal Orange Association**
**L. O. L. No. 862, meets First Wednesday of each month.**
**Prince Edward R. B. P. meets Last Wednesday of each month.**
**Victoria Lodge L. O. B. A. meets on Second Wednesday of each month.**
**IN ORANGE HALL, WINCHESTER**

The Business of the
**Late D. F. Sutherland**
**PRIVATE BANKER**
Will be carried on under the management of S. S. Durant.
Winchester, - - May 1931

**H. O. HESSEEL**
Barrister, Solicitor
Notary Public.
LAW OFFICE
MORRISBURG, ONTARIO

**SPRATT AUTO SUPPLIES**
Ottawa's Largest Automobile Wreckers
**New and Used Auto Parts**
**THIS WEEK'S SPECIAL**
Guaranteed Ford Model A Front Springs $3.45
Ford Model T Front Springs $2.45
12 Chamberlain Ave. Carling 548
OTTAWA, CANADA

**P. G. PLUMMER,**
Main St., W. opposite Gladstone St.
Winchester, Ontario
District Representative
**EXCELSIOR LIFE INSURANCE CO.**

**GOWLING BUSINESS COLLEGE**
**A Good School**
**Ottawa, Ont.**
It is certainly true that within a short time there will be a revival in business. Will you be prepared when it comes? We strongly advise you to enter upon a business course NOW. Write for catalogue
W. E. GOWLING, President.
H. W. BRAITHWAITE, Principal.

### YOUNG PEOPLE'S LEADERSHIP TRAINING CAMP, L'ORIGNAL, ONTARIO

The Young People's Leadership Training Camp, held under the auspices of the Montreal-Ottawa Conference of the United Church of Canada, concluded its sessions on Sunday, August 1. The Camp, which is an outstanding feature of the Young People's programme of the United Church is held annually on the spacious grounds of Camp Macaulay, at L'Orignal, Ont., and includes in its program the elements of Worship, Study, Recreation and Fellowship.

Courses of study and leaders were as follows:

"The Teachings of Jesus"—Rev. C. C. Gilbert, B.A., Fort Coulonge, Que.

"Old Testament Prophecy"—Rev. D. H. MacVicar, M.A., B.D., Montreal, Que.

"Missions"—Rev. N. M. Rattee, M. A., Martintown, Ont.

"Literary Appreciation"—Rev. Foster Hilliard, B.A., Toronto, Ont.

"Musical Appreciation"—Rev. C. H. Dawes, M.A., B.D., Moulinette, Ont.

"Young People's Work"—Rev. D. T. I Forsyth, B.A., B.D., Montreal, Que.

The Camp was in charge of Mr. W. H. Scrivens, of Ottawa, as Camp Director, with Miss Marion Lowry, of Ottawa, as Secretary. Recreation was conducted by Rev. J. C. Eastcott, B.A., B.D., of Avonmore, Ont.

Mornings were spent in study groups, afternoons in sport and recreation, and evenings in programmes of a varied nature, usually conducted around the camp-fire. In addition to the campers themselves, those contributing to evening programmes included Dr. H. C. Sutherland, B.A., of L'Orignal, Ont., who addressed the Camp on "The Ice Age at L'Orignal," and Rev. R. G. Katsunoff, B.A., of Montreal, who led in a much enjoyed programme of folk-songs.

### ANNUAL MEETING DUNDAS LIBERALS

The Liberals of Dundas county held their annual meeting in Hamilton's Hall, Chesterville, on Friday last. The meeting was for provincial purposes only, and there was a large attendance from all parts of the county, the spacious hall being well filled. Addresses were made by Senator A. C. Hardy, Brockville; H. A. Plant, president of the Eastern Ontario Liberal Association, and George Higgerty, organizer. These speakers addressed the meeting along the line of organization, instilling into the meeting that the most important thing in any election is efficient organization, and to be ready for the fight when the present government saw fit to appeal to the electors. Those who addressed the meeting were George Smith, ex-M.L.A., Rowena; Wesley Hamilton, the Liberal candidate in the last provincial election, of Chesterville; G. H. Davy, Iroquois; A. Brodie, Morrisburg, and George Earle, Winchester.

The officers for the ensuing year are as follows: President, C. F. Marcellus, Dunbar; vice-president, Miss Von Dorman, Morrisburg; secretary-treasurer, E. A. McInnis, Iroquois.

Directors for the different municipalities which are members of the association are as follows: Iroquois, P. J. Barclay, S. A. Thompson, G. H. Davy; Morrisburg, A. Flynn, A. Clements; Chesterville, F. W. Merkley, George Servage, James Masterson Howard Fulton; Winchester, Hugh McMaster, Hy. Bessin, George Earle; Matilda, Kenneth Tuttle, Orval Seeley, Charles McInnis; Mountain, R. Bryan, R. D. Cheney, John Render; Williamsburg, E. A. Van Allen, M. C. Beckstead; Winchester township, R. D. Fulton, Mahlon Casselman, Morris Servage.

### KILLED BY LIGHTNING

James Farrell, 17 years old, son of John Farrell and the late Mary Lee Farrell, was instantly killed last week, when struck by lightning which passed through a window and into a barn where he and his brother, Arthur, were working in Galliee, near Ogdensburg. Both boys and the cattle, which they had been milking, were knocked to the floor of the barn by the bolt. Arthur heard his brother scream before he fell and when the survivor regained consciousness he found his brother dead nearby.

### SWIFT JUSTICE

There has been lately several reports of instances of speedy justice which are a tribute to the efficiency both of our police and of the bench in the administration of justice. The latest of these comes from Napanee.

Early Thursday morning 160 chickens were stolen from a farm at Beaver Lake. A Provincial constable was notified. He investigated the theft and the same day arrested three men in Belleville where they were trying to sell the chickens. Next morning they came before the magistrate at Napanee, were convicted and given sentences of imprisonment. From the time of the theft until they heard their sentence less than thirty-six hours elapsed.

A similar instance of speedy justice was reported lately from Brockville. A barn in Kitley township took fire from a cause unknown to the owner and was destroyed. Provincial police investigated, decided it was a care of arson, and made an arrest. Within forty-eight hours after the burning of the barn the incendiary began a sentence of which he was proved guilty.

Such swift dealing with crime can hardly fail to strengthen respect for the administration of justice. Whether or no these cases presented simple or difficult problems for the police they deserve credit for the celerity with which they acted and their quick methods must carry a message of warning to would-be criminals. Likewise the prompt decisions of the bench give proof that the law is not tardy where evidence is clear and conclusive. —Kingston Whig-Standard.

### LIVED TO BE OVER 95 YEARS

The death occurred at her home at Kemptville on Tuesday of last week of Mrs. Patrick McGahey, Sr. She had been up and around as usual the previous day and had she lived until next week would have celebrated her 95 birthday on August 22nd. Although feeling the advanced years somewhat she was quite active, and was capable of looking after herself to a certain degree. She was born at Vankleek Hill and was the daughter of Mr. John O'Neill and Margaret Sullivan. She later resided at Kars until the age of 22 and also resided in South Gower Township. Thirty-three years ago she moved to Kemptville where had since resided. She was married in 1861 to Mr. Patrick McGahey, Sr. in the old Bason Church.

### THE DOG ON THE RUNNING-BOARD

There are still thoughtless people who are willing to subject their dogs to the peril of riding, unprotected, on the running-boards of their cars. In the first place, it is no place for a dog anyway. A sudden jolt of the car is liable at any minute to throw him to the road and seriously injure him if it does not result in his death. In the second place, it is no justification of the practice to say the dog seems to enjoy it. Quite likely he knows nothing of the danger he is incurring. If, however, there is no room in the car and the dog must accompany his owner then an inexpensive device can be attached to the running-board that will give the dog a reasonable chance of escaping accident. The man who has a dog owes him such care as will save him, so far as possible, from all harm. — From Dumb Animals Magazine.

### SUCCUMBS TO INJURIES

The death occurred in the Ottawa Civic Hospital on Sunday last of Orlando Hurlburt, 65, of Kemptville, from injuries received on the Prince of Wales Highway in a motor accident on Tuesday evening, August 9th. The injuries were received when the car in which Mr. Hurlburt was a passenger, crashed into a truck while endeavouring to pass another car. The driver of the car, William Harris, and Mr. Hurlburt were both badly injured, being taken to the hospital in an unconscious condition. Mr. Harris was released the following day. Mr. Hurlburt was a bachelor and had lived all his life in Kemptville. He was living with a sister, Mrs. Ingram, who survives. An inquest was conducted on Monday morning at the hospital by Coroner Harry Drover, M.D.

## To Be On View

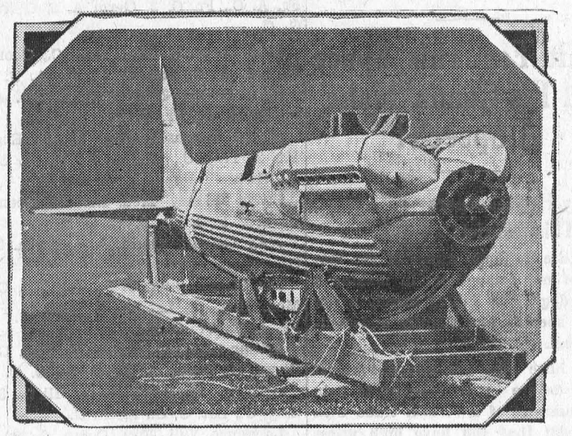

BRITAIN S RECORD-SMASHING FLYING MACHINE

The world's fastest machine, the British Schneider Cup Supermarine seaplane, holder of the speed record of 407.5 miles per hour, is shown in this picture. This marvel of British engineering brains and hands arrived in Toronto the other day. It will be one of the main attractions at the Canadian National Exhibition.

## 4-H CLUB NEWS

Secretaries of 4-H clubs in Oklahoma are provided with one of the most complete registers and guides sent out by the extension office of any state. This is one of the reasons for the high records which the 4-H club members of that state have been making, according to State Leader B. A. Pratt of Stillwater. At the annual 4-H achievement program at Oklahoma City when all the national champions furnished by the state were rounded up they numbered 25.

The secretary's register numbers 92 pages and contains a constitution for a local club, a ritual, methods of carrying on projects, the value of various projects, how to keep minutes and make the monthly and more extended reports, blanks for information and so on. Every help imaginable is included, making it simple for the secretary to keep complete records and make the reports, all of which are necessary if a club is to accomplish things.

Farm boys and girls and their parents all over the country should be inspired by the records which have been made by 4-H club members in the state of Arkansas. You know, this state has not always had the name of being one of the progressive units of the nation. Be that as it may, the state is one of the leaders today in the work of its boys and girls in 4-H projects.

State club agent W. J. Jernigan tells us that there is the biggest call for club work this year of any in the many he has had charge of it. Most everywhere he goes the members are raising money in one way or another so that they can carry on their club program.

One of their ambitions was to have enough money to attend the state camp this month. It now seems close to 2300 will register And in these times!

Eight counties were unable to carry on under club agents, but two have been added, and total enrollment in the counties remaining is ahead of last year. The state has been hard hit by disasters of one kind or another so this is a very good showing.

## BRUCE BARTON

*...writes of "THE MASTER EXECUTIVE"*

Supplying a week-to-week inspiration for the heavy-burdened who will find every human trial paralleled in the experiences of "The Man Nobody Knows."

### DAYS OF DOUBTS

Another young man had grown up near by Jesus' home in Nazareth and was beginning to be heard from in the larger world. His name was John. How much the two boys may have seen of each other we do not know; but certainly the younger, Jesus, looked up to and admired his handsome fearless cousin.



Bruce Barton

We can imagine with what eager interest he must have received the reports of John's impressive success at the capital. He was the sensation of that season. The fashionable folk of the city were flocking out to the river to hear his denunciations; some of them even accepted his demand for repentance and were baptized.

John's fame grew; his uncompromising speeches were quoted far and wide. The business men of Nazareth who had been up to Jerusalem brought back stories and quotations. There was considerable head-wagging as there always is; these folks had known of John as a boy; they could hardly believe that he was as much of a man as the world seemed to think.

But there was one who had no doubts. A day came when he was missing from the carpenter shop; the sensational news spread through the streets that he had gone to Jerusalem, to John, to be baptized.

John's reception of Jesus was flattering. During the ceremony of baptism and for the rest of that day Jesus was in a state of splendid exultation. No shadow of a doubt darkened his enthusiasm. He was going to do the big things which John had done; he felt the power stirring in him and he was all eager to begin.

Then the day closed and night descended, and with it came the doubts. The narrative describes them as a threefold temptation and introduces Satan to add to the dramatic quality of the event. In our simple story we need not spend much time with the description of Satan.

We do not know whether Satan is to be regarded as a personality or as an impersonalization of an inner experience. The temptation is more real without him, more akin to our own trials and doubts. With him or without him, however, the meaning of the experience is clear. *This* is its meaning; the day of supreme assurance had passed; the days of fearful misgivings had come.

What man of outstanding genius has ever been allowed to escape these trials and doubts? For how many days and weeks do you think of the soul of Lincoln must have been tortured? Inside himself he felt his power, but where and when would opportunity come? Must he forever ride the country circuit, and sit in a dingy office settling a community's petty disputes?

Had he perhaps mistaken the inner message? Was he, after all, only a common fellow—a fair country lawyer and a good teller of jokes? Those who rode with Lincoln on the circuit testify to his terrifying moods of silence. What solemn thoughts besieged him in those silences? What fear of failure? What futile rebellion at the narrow limits of his life?

Next Week: A Man Comes Out

Copyright, Bobbs-Merrill Company

### To HOLD SEED FAIR

The Ottawa Valley seed fair is to be held in Kemptville this winter. This fair was held in Hawkesbury last year and was stated by G. H. Clark, Dominion Seed Commissioner, to be one of the finest shows of its kind on the North American Continent. At this shows there was over $1,000 in prize money. A. M. Barr, Kemptville, is manager this year.

### ESTABLISHED RECORDS

Three cows of the Avondale Farm herds have established records, "Brampton Golden Bread" a Jersey won the Jersey Breeders' Association gold medal by production 10,831 lbs. of milk and 761 pounds of butter in 35 days. In the same period "Millie Korndyke" a Holstein, gave 12,122 lbs. of milk and 738 pounds of butter establishing a record, as did "Bell Ho Green," another Holstein, which gave 17,285 pounds of milk and 720 pounds of butter in the year just closed.

### PLOWING MATCH DATES

The dates of the plowing matches of the various counties of Eastern Ontario are as follows:—Glengarry, Sept. 27; Alfred, October 1; Plantaganet, October 3; Leeds, October 3; Stormont, October 4; Clarence, October 5; Grenville, October 6; Russell, October 7; Carleton, October 11; and International, October 11, 12, 13, 14. Grenville plowing match will be held at Spencerville and two plowing demonstrations will be held some time previous to the holding of the match The Leeds match will be on the Ontario hospital farm, Brockville.

### JUST FIGURE THIS OUT

A man with an uncanny mania for juggling with figures placed a pad of paper and a pencil in his friend's hands and said:

"Put down the number of your living brothers. Multiply it by two. Add three. Multiply the result by five. Add the number of living sisters. Multiply the result by ten. Add the number of dead brothers and sisters. Subtract one hundred and fifty from the result."

The friend did as directed.

"Now," said the other with a cunning smile, "the right figure will be number of deaths, the middle figure the number of living sisters and the left hand figure the number of living brothers."

So it was!


**JUBILEE**
**50th Fall Term Opening**

For 50 years the Business College at Brockville has been training young people and placing them in office positions.

Commercial, Stenographic, Office Appliance and Civil Service Courses. New classes forming September 6. Send for rate card and full information. W. T. Rogers has entered upon his 27th year as Principal.

Send for full information, including rate card. Address:

**BROCKVILLE BUSINESS COLLEGE**

**Electrical Work!**

When you want the best in Electric Wiring or General Repairing call, or Phone 183 for quick service and reasonable prices. Residence west of Wesleyan Church. Town or Country Service.

**RADIO REPAIRS!**

Trouble Shooting is a special job for a radio specialist! When your receiver begins to "act-up," when it fails to run along on "all-six," then you need the skillful, conscientious service that I am giving to all my customers.

Call me in to look it over. Often a few dollars well spent will give you all the advantages of a new set. Work fully guaranteed.

**HARRY HARPER, Electrician.**
**Phone 183 - - Winchester.**


## TENDERS WANTED

Sealed tenders addressed to the undersigned Clerk will be received up to Sept. 3, 1932, for the construction of a reinforced concrete culvert over the Baldwin-Farrell Drain on the road between lots 12 and 13, Concession 2, Mountain Township.

The culvert is to be 4 ft. by 6 ft. span and 24 ft. long and will contain approximately 34 cu. yds. of concrete.

All materials and work shall conform to the specifications of the Department of Public Highways, Ontario for concrete culverts.

Tenders shall state a price per cu. yard for supplying all material and completing the work ready for traffic.

The lowest or any tender not necessarily accepted.

ED. BUSH,
Clerk Mountain Township,
16-18c Hallville, Ont.


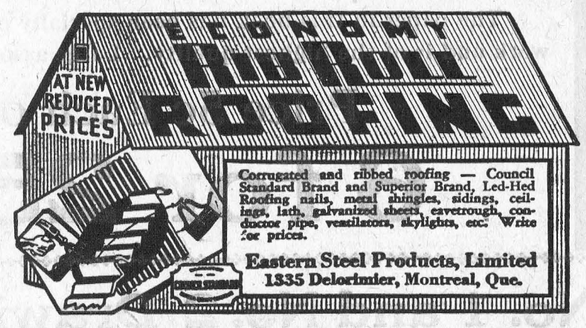


**A NEW MOTORING EXPERIENCE IN A LOW-PRICE CAR**

**You'll get a real thrill in driving the New Ford V-8. Faster, more powerful and more comfortable than your fondest hopes. Smooth, quiet eight-cylinder performance—with typical Ford economy.**

**$575 UP**
**NEW FORD FOUR .... $515 UP**
*(All prices f. o. b. East Windsor, Ontario. Bumpers, spare tire and taxes extra. Easy time payments.)*

***SEE US FOR A DEMONSTRATION***

Ford "The Canadian Car"

**R. A. Merkley**
**DEALER, WINCHESTER.**


## "TELLING TOMMY" — By Pim

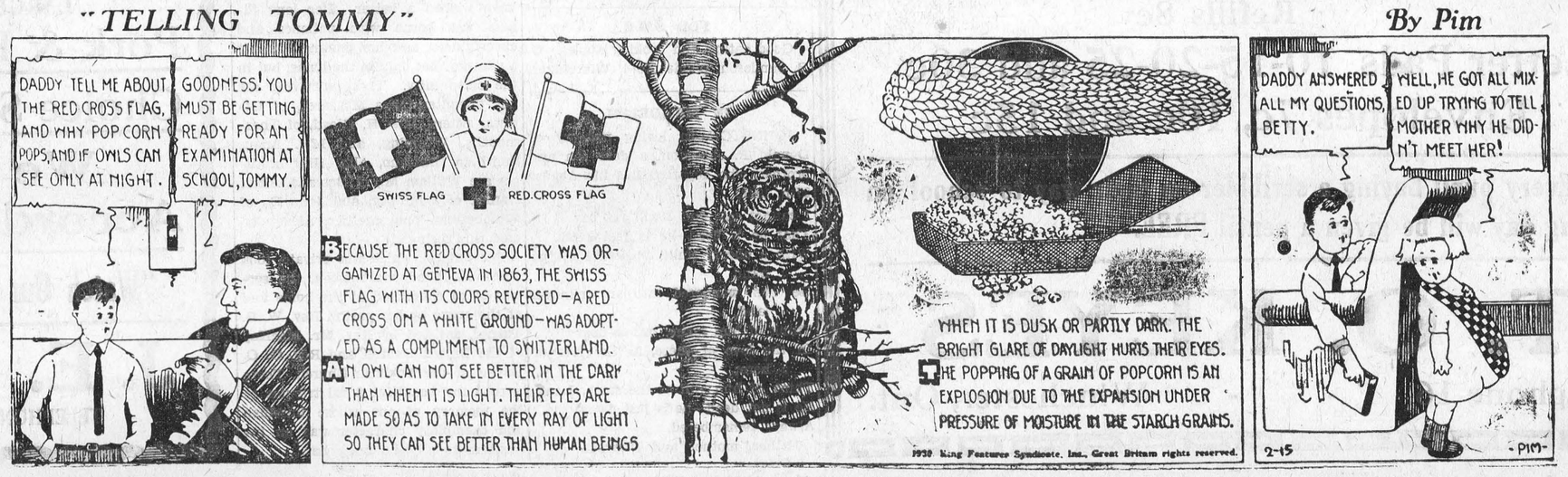

# Our Column

The flower gardens never looked more beautiful.

We get ahead ourselves by helping other people forward.

If prosperity will only come back, we will forgive her almost anything.

Fall exhibitions are now in the limelight, and it is surprising how they keep up.

Very few people have weak eyes from too much looking on the bright side of things.

Just a couple more weeks before the school bell will be calling the pupils back to the class rooms.

The common potato bug, or "Colorado beetle," leaves the plant in September and goes into the ground to hibernate.

It may be true that there is a growing scarcity of girls who know how to keep house, but there is also a scarcity of young men who know how to provide the house, says an exchange.

**MILLINERY**

**We are offering at remarkably good values, hats for Fall in the newest shades and shapes.**

**IRVING & ANDERSON**

### WINCHESTER SPRINGS

The friends and neighbors in this community extend their sympathy to Mrs. Thomas Nesbitt in her recent sad berevement.

Miss Margaret McIntosh, nurse-in-training at the Brockville General Hospital, was the guest of Mr. and Mrs. Jos. Davidson on Thursday last.

Mrs. Cecil McIntosh, Mrs. Abe Bailey and Mrs. Orren Casselman, Mrs. Wm. Steel called on Rev. and Mrs. Cockram at Elma Parsonage on Monday.

Mrs. John Shaver and daughter of Toronto, spent some time with Mr. and Mrs. G. Myers.

Mrs. A. Dillabough and daughter, Sybil, from Morewood, is spending some time with Mr. and Mrs. Ralph Allison.

Mrs. Wm. Steel, Mrs. Cecil McIntosh and Mrs. O. Casselman made a business trip to Brinston on Wednesday.

Mr. and Mrs. James Murray, from Montreal, spent one day recently with Mr. and Mrs. A. J. Casselman.

Mrs. Harrison, of Avonmore, spent Sunday with her daughter, Mrs. Ken. Nesbitt.

Mr. and Mrs. W. W. Stinson and family,, from Ottawa, is spending a few days with Mrs. T. D. Nesbitt.

Mr. and Mrs. Iven Barkley from Dunbar, visited Mr. and Mrs. A. Casselman on Sunday.

Mrs. J. Salter, son and daughter, of Avonmore, spent Sunday with Mrs. T. D. Nesbitt.

Mr. and Mrs. Ray Dillabough and family were visiting at the home of Mr. and Mrs. Clifford Robinson on Sunday.

Mr. and Mrs. Thom Holmes and family spent Sunday with Mr. and Mrs Lee Montgomery at Brinston.

Mrs. Frank Dukelow from Spencerville, and Mrs. A. Coleman from Toye's Hill, spent Tuesday with Mr. and Mrs. Arnold J. Casselman.

Mr. Frank McIntosh from Brinston, spent some time in town with friends.

**An advertisement inserted in the Press brings results.**


# HEY!

## I Paid For This Space and I'm Gonna' Make A Speech!

**Thrifty Housekeepers of This District:**

**You are no doubt aware of the motives of our competitors in making a grand display by taking merely a few of our specials and slightly underselling them.**

**You have seen our competitors get frantic before in an attempt to gain the monopoly of a certain trade with the result that you have high prices again in that line.**

**People of this district if you want to continue having low prices in groceries and fruit, get on the BESSIN BANDWAGGON and back the chap that gave you a break and brought low prices to Winchester.**

**Give us a trial order and save 10 to 20 per cent. and you'll remain one of our satisfied customers. We have 465 lines for you to choose from which we will sell less than our competitors.**

**—AND WE DELIVER**

## HY. BESSIN



# Back To School!

THE SCHOOLS WILL SOON RE-OPEN—YOUR CHILDREN WILL REQUIRE NEW SUPPLIES. WE INVITE YOU TO COME TO OUR STORE WHERE WE HAVE A VERY COMPLETE RANGE OF THE NECESSARY ARTICLES FOR SCHOOL WORK AT LOWEST PRICES.

## WORK BOOKS

**The paper in this book has been specially prepared for pencil work and is of the highest quality. Large assortment of covers**

Price 5c Each or

**6 for 25c**

**No. 1 and No. 2 Drawing Books**

**Examination Pads 10-15-25c**

Pens Pencils Crayons Inks Rulers
Erasers, Paints, School Bags.

*Big 5c Pencil Tablet*

## LEATHERETTE EXERCISE BOOKS

**Plain Covers, all made from high grade writing paper, ruled with faint and margin lines.**

**5c, 10c, 20c each**

**Stenographers Note Book 10c**

Assorted Scribblers and Exercise Books **SPECIAL 8 For 25c**

**Loose Leaf Note Books 20c ea.**

Refills 8c

**Letter Pads 10-15-20-25 and 30c**

**Envelopes 7c, 10c and 15c**

**Every pupil buying a scribbler on their way to school on opening day will be given a pencil FREE.**

# T. O. KEYES

Telephone 16 - - Winchester, Ont.


### UPPER SCHOOL REPORT FOR 1932

(Continued from Page 1.)

Fr. A. C., Fr. C. 2, Germ A. 2, Germ. C C.

Evah McQuaig—Mod. Hist. C., Geom F., Lat. A. C., Lat. C. C., Fr. A. C.

Jean Melvin—Mod. Hist. 2, Lat. A. F., Fr. A. C., Fr. C. C.

Merna Robinson—Eng. C. C., Eng. Lit. 2, Trig. C., Lat. C. F., Fr. A. C., Fr. C. 2.

Harry Rodney—Mod. Hist. 2, Geom. F., Trig. F., Fr. A. 2, Fr. C. 2.

Jean Stewart—Germ. A. 1, Germ. C. C.

Jas. Stuart—Eng. C. F., Eng. Lit. C., Mod. Hist. C., Lat. A. C., Lat. C. F., Fr. A. F., Fr. C. F.

Arthur Summers — Alg. F., Phy. C., Chem. C., Germ. A. F., Germ. C. F.

Dorothy Summers—Mod. Hist. 3., Trig. C., Lat. C. C., Fr. A. C.

Lawrence Vail—Eng. Comp. 2, Eng. Lit. C., Mod. Hist. C., Lat. C. F., Fr A .C., Fr. C. F.

Jean VanBridger—Eng Comp. 1, Eng Lit 2, Mod. Hist. ,3 Phy. 3, Lat. A. 3, Lat. C. 3, Fr. A. 3, Fr. C. 1, Germ. A. 2, Germ. C. C.

Standing—75 per cent to 100, 1st; 66 per cent to 74, 2nd; 60 per cent to 65, 3rd; 50 per cent to 59, credit; F., failure.

### DEATH OF LLOYD DEEKS

Lloyd Deeks, son of Mr. and Mrs. Luther Deeks, North Williamsburg, was born December 25th, 1908, and departed this life August 12th, 1932. He was converted to God around the family altar, under the influence of his grandmother Deeks' prayers on July 11th, 1915, and during a revival effort conducted by Rev. J. Scobie in 1921 he was Sanctified Wholly, and though young in years his life evidenced the fact of a close walk with God. He took sick on July 25th, but responding quickly to medical treatment he did not consider his illness serious. He took a relapse on Aug. 8th and went to the General Hospital, Brockville, Aug. 9th, and three days after a serious operation he called a part of the family to his bedside and after singing a few of the hymns of Zion he bade them all good bye and went triumphantly to his eternal reward. The funeral service was conducted on Aug. 16, in the Wesleyan Methodist Church, Winchester Springs, by Rev, D. W. Summers, assisted by Rev. B. LeRoy, of Inkerman; Rev. E. Wilson, of Ottawa; Rev. Hamilton, of Ottawa; Rev. Cockran, of Elma; Rev. S. W. Blanchard, of Cornwall; Rev. Barkley Warren, of Ottawa; Rev. J. Weaver, of Shawville, Que. Other preachers present, Rev. Mercer, Pendleton; Rev. L. Dey, Brockville; Rev. L. Morriston. Two special messages in song were much appreciated by all: "The Last Mile of the Way" by Rev. Barkley Warren, Ottawa; "When I Make My Last Move" by the Male Quartette of Wesleyan Methodist Church, Sunnyside, Ottawa. Pall-bearers were: Fred, Deeks, Barton Derby, Harry Carruthers, Howard Durant, Fred and Stanley Thomas. Relatives and friends from a distance: Henrietta, Clarence and Mrs. Alex. Hunter, Hawkesbury; Mr. and Mrs. Alex. McDonald and daughter, Vankleek Hill; Mr. and Mrs. Ed. Derby and son, and Mrs. C. Franklin, Ottawa; Mr. and Mrs. J. Johnson, Pendleton; Mr. and Mrs. Findlay McRay, Ottawa; Mr. D. D. Grey, Mr. Muir, Mr. Ferguson and other friends from Experimental Farm, Ottawa.

Floral offering—Gates Ajar, family; basket, Y.P.M., B.H.M., Church, Ottawa; sheaf, Charlie Tobin, Lloyd Warren and Paul McIntosh, Ottawa; spray, Mrs. J. Shaver, Mr. and Mrs. Barton Derby and Burnett Derby; spray, Mr, and Mrs. A. Henry; spray, Mr. and Mrs. W. Steel and Blanche Casselman; spray, Mr. and Mrs. E. Derby, Alex. Hunter and wife, Mr. and Mrs. Alex. McDonald and Mrs. C. Franklin; sheaf Mr. and Mrs. Finlay McRae and C. Rothwell; spray, Mr. and Mrs. Kenneth and Ralph Tuttle; cut flowers: Mr. and Mrs. Lyle and Mittie Thom, Mr. and Mrs. H. Merkley, Mr. and Mrs. W. Carruthers, Mrs. E. Merkley, Mr. and Mrs. J. Herriman, Mr. and Mrs. Frank Hunter. The message from Gods Word was brought from 2 Samuel. 19:34. To a large and attentive congregation.

Interment was made in Brinston cemetery to await the resurrection morning.

**ROOMERS OR BOARDERS WANTED**

Good accommodation. For particulars apply to Mrs. Arnold Docksteader, Winchester. 18-19p

**FOR SALE**

Good eating and cooking apples. C. B. Jamieson, phone 606-4, Winchester.

### IN MEMORIAM

JOHNSTON—In loving memory of Donald F. Johnston, a dear son and brother, who departed this life August 27th, 1931.

I cannot say, and I will not say
That he is dead—he is just away,
With a cheery smile and wave of the hand
He has wandered into an unknown land,
Think of him faring on, as dear
In the love of there, as the love of here;
Think of him still as the same, I say,
He is not dead—he is just away.
Always remembered.

Father, mother and Eleanor.

# LOCAL AND PERSONAL NEWS

Miss Mary Mercill spent the week-end at her home, here.

Miss Mary Munro, of Bethune, was the week-end guest of Mrs. Earle.

Mrs. Harold Droppo spent the first of the week here with her parents, Mr. and Mrs. Earle.

Misses Carrie and Lottie Carkner are spending a week with Mr. and Mrs. John Robertson, of Ottawa.

Mr. Gordon Durant left on Sunday to spend a few days in Kingston at the home of Dr. and Mrs. Rollo O. Earle.

Dr. and Mrs. R. O. Earle and children, Jacqueline and Paul, of Kingston, spent Sunday here, the guests of Mrs. P. S. Durant.

Mrs. Fred. Saunders and daughter, Barbara, of Toronto, are spending the week here, the guests of Mr. and Mrs. Harry L. Flora.

Mrs. Ed. McKendry and son, of Mountain, are spending this week, the guests of Mrs. J. J. McKendry at the cottage on the St. Lawrence.

Mr. and Mrs. Silas Morris and Mr. Orton, of Ottawa, and Mr. and Mrs. George Morris, of Metcalfe, were the Sunday guests of Mr. and Mrs. Meredith McVey.

Mr. and Mrs. Harry L. Flora accompanied by Mrs. F. Saunders and daughter spent Sunday in Montreal, the guests of Mr. and Mrs. Fred. Henderson.

Mrs. H. L. Flora, Mrs. F. Saunders, of Toronto, and Miss Phyllis Henderson spent Wednesday in Morrisburg as the guests of their father,, Mr. John Henderson.

Miss Pearl Goobie, of St. John's, Newfoundland, spent the week-end the guest of Miss Isabel Gemeroy, here, Misses Goobie and Gemeroy returned to Montreal on Monday last.

Mr. Rene Girard, of Detroit, and Mr. Harold Woods, of Metcalfe, returned home Sunday, after spending the past week as guests of their uncle and aunt, Mr. an dMrs. Meredith McVey.

Mrs. Earl Francis and little son, Douglas, of Mt. Kisco, N.Y., is home visiting her parents, Mr. and Mrs. T. D. Hamilton, and while in town is visiting Mr. and Mrs. Arnold Docksteader

Miss Shirley Robinson, of South Mountain, entertained twelve little girls at a tea party at the nome of Mr. and Mrs. C. R. Robinson on Tuesday afternoon, in honour of her cossin, Miss Barbara Saunders, of Toronto.

### THE LATE MRS. RITCHIE

There passed away on Saturday morning last, after a prolonged illness, Margaret Stewart, widow of the late John Ritchie, at the residence of her brother, Mr. J. D. Stewart, with whom she has lived for the past 18 years or more, and whose passing has left a deep sorrow and sense of bereavement in the hearts of many friends who had grown to know her and esteem her for her rare and excellent qualities of heart and mind. Born at Brussels, Ont., June 20th, 1868, she was in her 64th year. She was married in 1894 and for time resided in Keewatin and Wiarton. Her husband died in 1899, and to the union was born one daughter, Miss Margaret Ritchie, who is now a teacher in the Canadian Conservatory of Music. Her father, Daniel Stewart, of Brussells, died in 1902, and her mother in 1895. About 18 years ago Mrs. Ritchie and her daughter came to Winchester to reside with her brother, Mr. J. D. Stewart, manager of the Bank of Nova Scotia, whose wife had died shortly before, and take care of the three motherless daughters, Betty, Frances and Jean. In her devotion to her home life and her church Mrs. Ritchie was a worthy example to all. She was a real mother and friend, and in her religious duties, as member of St. Paul's Presbyterian Church, she was conscientious and faithful. Mrs. Ritchie also took an active part not only in the social activities of the community, but in its various organizations. She was for some years the very capable president of the Women's Institute. She was an active worker in the Horticultural Society and helped in keeping up of the Public Library. Not only was she ever willing and helpful, but had many good suggestions, and never failed to carry out any duty assigned her. Her disposition was kindness itself, and as a true friend and adviser none could have wished a better. Her long illness was borne with patience and cheerfulness, and her passing has left a vacancy, not only in the home, but in the community. Those surviving are her daughter, Miss Margaret, of Ottawa, sisters, Mrs. H. Gloyd, of Thermopolis, Wyoming, and Mrs. Angus Smith, of Bassano, Alta. Her brothers are William M., of Bassano, Alta.; Daniel, of Winnipeg, and John D., of Winchester; one brother, Alexander, died this spring.

The funeral, which was private, took place on Monday afternoon, the service being conducted at the home and at the grave by her pastor, Rev. W. B. Turner, assisted by Rev. Mr. MacKay of the United Church and Rev. G. O. Davies of the Anglican Church. There were many beautiful floral tributes to the memory of one whose unselfish and exemplary character was an inspration to all who knew her.

Miss Dorothy Gutsch spent last week in Avonmore with friends.

Mr. and Mrs. H. S. Carnker spent Sunday afternoon with Mr. and Mrs. Arnold Docksteader.

Miss Sally Gemeroy, of the Ship's Mate, Morrisburg, is spending the week at her home here.

Miss M. Knight, of Montreal, is spending this week the guest of Mr. and Mrs. W. J. L. Boyd.

Mr. and Mrs. T. D. Hamilton, Lillian and Earle, spent Sunday with Mr. and Mrs. Arnold Docksteader.

Miss Eileen Walker, of Ottawa, spent the past week in town as the guest of her uncle and aunt, Mr. and Mrs. Alex Duncan.

Miss Willena D. Beaton, of Westmount, Que., is spending her holidays with her aunt, Mrs. B. McConkey.

The Boyd kiddies are spending this week with Gerald McKendry at the McKendry Cottage along the St. Lawrence.

Miss Eleanor Hitsman, of Ottawa, spent the week-end the guest of her parents, Mr. and Mrs. Sandy Hitsman, here.

Mr. and Mrs. Salem Coons, of Hamilton, Ont., were in town this week visiting friends and guests of Mr. and Mrs. W. Moffatt.

Miss Isabel Gemeroy, of Montreal, attended the Governer General's garden party recently, the guest of the Hon. H. H. Stevens.

Mrs. Fred. Saunders and little daughter, Barbara, of Toronto, are spending the week at the home of Mr. and Mrs. Harry L. Flora.

Hyman Bessin will spend Sunday in the Laurentian Mountains at Rabbinar's Hotel. He will then leave for Montreal to attend the Friedman-Pine wedding.

Miss Ethel Leslie, chief operator in the local exchange of the Bell Telephone Co. is at present enjoying two weeks' holidays with friends in Smiths Falls and Ottawa.

Guests at the home of Mr. and Mrs. Edgar Summers this week were Mrs. Berry Jennings and children, of Ogdensburg, N.Y., and Mr. and Mrs. Ross Jackson and children, of Rochester, N.Y.

Carl Sharra, Audrey Sharra, R.N., of Brinston, and Janet Deapard, of Syracuse, N.Y., Marjory Leonard and Pat Leonard and Baby Leonard, of Brockville, and Mr. and Mrs. Edward Fisher, of Bellville, are the guests of Dr. and Mrs. J. A. Bean.

Miss L. M. Ker spent the first of the week in Ottawa attending a meeting of the Board of Control for the Mary Christie Ker and James Grahame Ker Memorial Scholarship and Fellowship held Tuesday morning in the Fourth Avenue Baptist Church.

Miss Gladys Hoy and Mr. D. A. McDonald, of Montreal, spent the latter part of last week at the home of Mr. and Mrs. Rowat Hunter. Miss Hoy is remaining over for a few weeks' vacation while Mr. McDonald motored on to Toronto and Detroit on business.

**WELL DRILLING**

I am prepared to do well drilling at $2.00 per foot for ground, and $1.50 for rock, including everything. Will Summers, Winchester, Ont. 16p

**FALL WHEAT FOR SALE**

Kharkoo variety fall wheat for seed for sale. Sample can be seen at the Press Office. Apply to Luther Deeks, Williamsburg.

**BRIDGE CHALLENGE**

Any bridge team wishing to compete in a friendly auction bridge tournament consisting of thirty rubbers, against two local bridge players, kindly communicate name of team at once to Box B., Press Office. Stakes to be decided by teams prior to contest.

**WANTED**

A young man would like to get work on a farm. Accustomed to all kinds of farm work. Apply to J. W. Jackler, care of Fred Lannin, Winchester, Ont.

**CREAM WANTED**

19c per lb. B.F. will be paid for best grade cream delivered at Ault's creamery, Winchester.

**FOR SALE OR TO RENT**

My house on Albert St. Apply to Mrs. D. Donaldson, R.R. 2, Iroquois, Ont.

**ROOMERS OR BOARDERS WANTED**

Good accommodation. For particulars apply to Mrs. Fred. Lannin, Winchester.

**FOR SALE**

1 gas engine, sulky plow, 1 new walking plow, 1 McCormick mower, 1 set disc harrows, 1 wheelbarrow, 1 600 egg incubator, new, 1 120 egg incubator, 125 April hatched White Leghorn pullets, 1 colony house, 1 brooder stove, quantity of brick, and numerous other articles. As we are moving these will be sold at sacrifice prices. A. H. Annable. 17-18p

**TO RENT**

Five-room residence, with garage; $8.00 per month; immediate possession. W. J. Cass, Winchester. 5tfc


## TRANSPORT SERVICE

All kinds of hauling, local and long distance moving,

All loads are insured up to $2000 Good Service.

**ROSS HUTCHINSON**

**Phone 86, Winchester**



## The Crown Bakery

**There is a difference in bread! If you have not tried our White Bread, try it tomorrow.**

**You will say it is the best bread you have ever ate.**

**"Once Tasted Never Wasted."**

**C. R. ROBINSON,**

**PHONE 37, - WINCHESTER**






**Reg. Size pkg. PEARLINE 5c**

**2 large tins Habitant PEA SOUP 25c**

**2 lbs. McCormick's Sodas 25c**

LARGEST SIZE TINS OF

**Pork & Beans 2 for 25c**

**Choice Salmon 9c a tin**

**We Buy Eggs According to Grade**

**"Watch Our Window For Specials"**

# J. E. UTMAN

TELEPHONE NO. 7, WINCHESTER.