THE WINCHESTER PRESS

VOL. SIXTY-SEVEN — WINCHESTER, ONT. THURSDAY, SEPT. 9th, 1954. — No. 16

Ratepayers To Pay Cost Of Removing Hydro Poles

Municipal Council told Winchester ratepayers Tuesday night that any ratepayers desiring relocation of a Hydro pole would bear all labour costs, after the decision had been made whether or not is was feasible to move the pole. Decision on this matter was reached at the September session of Council, held in the Council Chambers, at which all members of the local governing body were present.

No Parking signs will be erected in the Gordon-Queen area near the Winchester Arena to alleviate the tie-up that usually occurs at that corner, when there is activitiy in the arena. An agreement has been reached with the Ontario Department of Highways which will pave the way for more and larger warning signs approaching the town's main intersection on Highway 31.

Council granted permission to the Fire Department to once again sponsor its Fire Prevention Week Campaign. A short discussion was heard on water and sewerage, and further word on any action is pending the report of Dr. Peat, from Cornwall.

Council members heard Legion representative Archie Rice discuss the erection of the proposed Cenotaph, but withheld any decision until the next meeting.

Building permits were issued to Messrs. James Lennox, Ken. Barrigar, Edgar Craig, Herb. Allen, Bower Potter, Hugh Eadie, John and Gordon Fader, and M. Sullivan & Sons, Ltd. Municipal accounts totalled $4634.73. Hydro bills came to $3043.19.

Morrisburg Boy Drowned In Canal

While riding along the old canal at Morrisburg on Sunday morning, Harry Prunner, 9-year-old soh of Mr. and Mrs. Reuben Prunner, is believed to have accidentally driven his new racing "bike" into the stagnant waters of the old electric power flume. A tip from sailors on a boat, which was passing through the Morrisburg Canal around noon on Sunday, caused police to conduct dragging operations in the old canal, where the sailors said they saw the young lad riding and later disappear. The body and bike were recovered Sunday evening.

It is thought Harry was not too sure of the operation of the hand-brake and could not stop his fatal plunge on the new bicycle. He was not able to swim.

The boy left home that morning after his father warned him to stay off the highway. When he didn't return for Sunday dinner a search was organized.

He was seen in the vicinity of the old canal—now used as a sluiceway—about 200 feet from the Morrisburg power station.

Dragging operations had just got under way when the body was located.

Mr. Prunner is employed on the Transport Department's ship, the Bowden. Mrs. Prunner is the former Betty Duvall. The parents and two sisters, Peggy, seven, and Shannon, four, survive.

Miscellaneous Shower For Mrs. Jack Smith

The home of Mrs. Floyd Armstrong was artistically decorated for a shower, held in honour of Mrs. Jack Smith, last Thursday evening. Mrs. Smith, who was married recently, is the former Lois Wilson, daughter of Mr. and Mrs. Hugh Wilson, of Winter.

Miss Yvette Marleau welcomed the guests, and the wedding march was played by Mrs. Howard Fetterly as the bride entered the room.

The guest of honour was shown to a beautifully decorated chair by Miss Marleau, who pinned on a lovely corsage of American Beauty Roses.

After Miss Betty Anderson read the address, the gifts were presented to Mrs. Smith. They consisted of matching step-up end table, coffee table and table tri-ight lamp, a cake plate and several miscellaneous gifts.

Mrs. Smith thanked her friends for the many presents and asked them to visit her in her new home.

Candy was then served. The hostesses for the occasion were Mrs. Lyle Redmond, Mrs. Roger Hunter, Mrs. Roy Fawcett, Miss Betty O'Neill, Miss Rose Suffel, Miss Isabel Hay, Miss Joyce Hay, Miss Betty Anderson, Miss Yvette Marleau and Miss Alice Rice. The dainty bride's book was designed by Miss Marleau, who also decorated the house for the shower.

Tractor Plowing Trophy

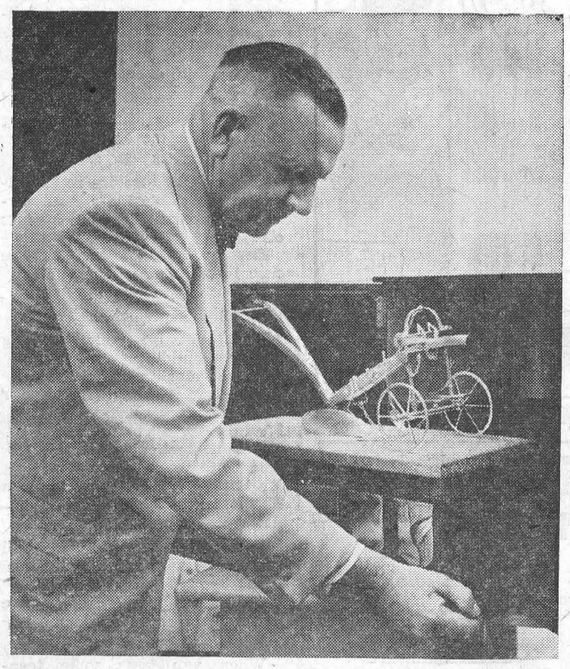

Off to Ireland is the symbol of world tractor plowing supremacy, the Esso Golden Plow, for which teams from an expected 15 countries will compete at Killarney, Eire, October 8 and 9 in the second world contest. Dispatching the trophy, which was won for Canada last year by James Eccles of Brampton, Ont., during first world match at Cobourg, Ont., is J. D. Thomas of Toronto, president of the World Plowing Organization. The trophy was especially designed for the WPO by the internationally-famous Goldsmiths and Silversmiths Co. Ltd. of London, England.

$1,000 In Prizes Being Given Away At Trade Fair

Neary $1,000.00 in prizes will be given away at Winchester's fiirst annual Trade Fair,, which will be held in the Arena on Thursday and Friday, September 30 and October 1. In addition there will also be door prizes valued at approximately $200.00, it was announced at a meeting of the Business Men's Association, sponsors of the event, last Friday night.

Tickets are being printed and will go on sale this week for admission at 25 cents each. A plan of the Arena floor has been drawn up and shows that there will be roughly 28 different exhibitors with goods on display, including cars, wrist watches, stoves, pianos, furniture, etc.

One of the highlights of the two-day fair will be a Fashion Show on each evening, which should prove interesting to both men and women.

Officials of the Trade Fair say plans are shaping up well, and they are anticipating a large crowd when the doors swing open on September 30th.

Mrs. Wm. Cleland Honoured By Friends On 75th Birthday

The home of Mrs. William Cleland, South Mountain, was beautifully decorated with cut flowers on Sataurday, Sept. 4th, for the 75th anniversary of her birthday.

She was at home to her friends and neighbours from 2 to 4 p.m., when many called to wish her many happy returns of the day.

The W. M. S. called in a group and an appropriate address was read by the president, Mrs. Wm. Wright, and a beautiful gift was presented by Mrs. Fred Barrigar. Mrs. Cleland replied with a few well-chosen words and thanked them for the gift and good wishes. Other gifts were also received from other friends.

The guests were met at the door by her daughter, Mrs. Arnold Gilroy, of South Mountain. A dainty lunch was served by her daughters-in-law and granddaughters. The tea table was centred with a decorated three-tiered birthday cake, flowers and a silver tea service. Those pouring tea for the occasion were her two daughters, Mrs. Gordon Irven, of Kingston, and Mrs. Ray Irven, of Winchester.

A beautiful birthday book, which was designed by Mr. John Graham, of South Mountain, was also presented to Mrs. Cleland and was signed by forty guests.

In the evening, her family met for a turkey dinner, and later presented her with a beautiful Gladstone gold wrist watch. The remainder of the evening was spent in playing games.

The flowers were given for the occasion by Mrs. Ogle Workman and Mrs. Johnston Magee. Mrs. Cleland and her daughters each wore a corsage, made also by Mrs. Workman. The turkey was also a birthday gift, presented to Mrs. Cleland by her nephew and niece, Mr. and Mrs. Johnston Magee.

WILL ATTEND MARITIME CONFERENCES

Mrs. A. B. Allison, of town, and Mrs. W. S. L. Merrill, of Morrisburg, leave this Friday afternoon, Sept. 10th, for Montreal, where they, together with delegates from all over Canada, will take the "Ocean Limited" C. N. R. for Halifax, where they will attend a Pre-Council Conference on Adult Work in the United Church.

From Halifax they will go to Sackville, N. B., to attend the Sixteenth Session of the General Council. While in Sackville, they will cross over to see Prince Edward Island, returning home the latter part of September.

Ontario Duck Limit Set At 8 Per Day

The Lands Department announced Monday that hunters in Ontario will be allowed a daily limit of eight ducks during the 1954 season.

The bag limit does not include merganser, and may include not more than one woodduck. Five geese, 25 rails, coots and gallinules; eight Wilson's snipe and eight woodcock may also be taken each day.

The possession limit for all is two days' bag.

Open seasons: Northern district, Sept. 15 to Dec. 15; central district, Sept. 18 to Dec. 15; southern district, Oct. 2 to Dec. 15, except Essex County where the open season for geese is from Oct. 2 to Dec. 31. All dates are inclusive.

The northern district is north of the C.N.R. line running from near Goodwin Station, through Cochrane, Kapuskasing, Hearst and Sioux Lookout to near White Station.

The southern district comprises the parts of Muskoka district and Simcoe county west of Highway 69; in Ontario County parts of the townships of Rama, Mara, Thorah, Brock and Reach west of Highways 69 and 12; and the townships of Scott, Uxbridge, Pickering, Whitby and East Whitby; in Durham County the townships of Darlington and Clarke; and the counties of Brant, Dufferin, Elgin, Essex, Grey, Haldimand, Halton, Huron, Kent, Lambton, Lincoln, Middlesex, Norfolk, Oxford, Peel, Perth, Waterloo, Welland, Wellington, Wentworth and York.

The central district includes areas not listed in the other two districts.

HOUSEHOLD HINT

To clean brass, try rubbing it with vinegar and salt. Then wash thoroughly with soap and water and apply any good silver polish.

Lightning Hits Church Steeple

Lightning struck the steeple of Holy Trinity Anglican Church at Chesterville, early Tuesday morning, and caused an estimated $500 damage.

Slates were knocked from the 65-foot spire, and timbers were splintered by the force of the bolt. One window high in the steeple was broken, but precious stained glass remained intact.

The bolt struck during a sudden pre-dawn electrical storm that woke most persons prematurely in this district.

Record Enrolment of Pupils At Local Public School

The greatest number of pupils ever to enrol on opening day was recorded on Tuesday of this week when 195 youngsters registered for classes at Winchester Public School. Filling the six classroom institution to near capacity and keeping the six-member staff busy, the increased number marks a sharp increase over last year's first day figure of 177.

For the first time in 10 years attendance at the primary school has jumped ahead of the High School across the road. At the High School, Principal J. H. Willard reports that 181 students registered on Tuesday, a marked decrease from last year's total of 236.

However, the attendance drop at the High School is not alarming, but was anticipated and welcomed by the teaching staff, which has been instructing close to 250 students for several years. Reason for the smaller number this year is directly attributed to the new Osgoode High School, which takes approximately 50 students from the Metcalfe-Vernon area, who in previous years came to Winchester. In the other direction, the South Dundas District High School at Morrisburg will absorb the excess number of students south of Winchester Springs who had, until this year, attended the secondary school here.

Sixty-four first formers were reported at the High School, and in the beginner's room at the Public School there were 35 tots ready to start their academic career.

The decrease at the High School marks the first time in 12 years that a record has not been set on opening day. Both schools expect their totals to grow within the next month, as late comers report in.

Here are the Grade totals at the Public School: Grade I, 35; Grade II, 30; Grade III, 22; Grade IV, 25; Grade V, 15; Grade VI, 23; Grade VII, 17; Grade VIII, 28. Total, 195.

Hospital Auxiliary Resumes Meetings

The Winchester District Memorial Hospital Auxiliary held its first meeting, after a summer recess, in the Winchester Town Hall on September 2nd. Mrs. R. D. Ledgerwood welcomed five delegates from Morrisburg who are interested in forming an Auxiliary unit. Ten units answered the roll, with thirty-three members present.

Tickets on a nest of walnut tables,donated by the Hon. Geo. H. Challies, were distributed to directors of the units, at Mr. Challies' request. These tickets are to be sold to Auxiliary members only, and are available from Mrs. Melvin Scott or Mrs. George Elliott. The draw for the tables will take place on October 7th at the annual meeting of the Hospital Auxiliary.

A brief report on the meeting of Region IX of the Ontario Hospital Auxiliary Association, held at the Ottawa Civic Hospital on June 24th, was given by Mrs. Keith Carkner.

Miss H. C. Wilson reported a very busy July and August—Births for August were 56, which broke all records since the hospital opened. The kitchen staff has been kept very busy pickling and canning the many wonderful vegetable donations.

Miss E. N. Elliott gave a detailed report on the Garden Party—net receipts $1562.25.

Mrs. G. B. Mulloy reported for the purchasing committee that linens to the value of $445.00 have been received at the hospital to date. The Mighty Mite floor mop, discussed at the May meeting, proved unsatisfactory and was returned.

Cloverdale and Harmony Unit was appointed convener for refreshments for the annual meeting on October 7th. Directors for the new term are to be appointed before October 7th.

The meeting adjourned with the singing of the National Anthem, with Mrs. Geo. Elliott at the piano.

Dig This Potato!

Theres' just no stopping the potentialities of growth conditions in this area. Aided greatly by a fairly wet season, just about every vegetable has gathered off some of the limelight due to unusual growth this year. Not to be outdone this week is man's favourite old stand-by, the "potato." This monster spud was reared on the farm of Fred Holmes, two miles south of Winchester, and was dug up on Labour Day this week—and it must have been labour to dig this one up. In length it measured 17 inches around, and the measurements of the girth were 16 inches—all of it tipping the scales at an even two pounds. That's some spud, Bud!

Weekly Dances To End On September 24th

The weekly dances, which have been held in the local Arena on Friday evenings throughout the summer, will conclude on Friday, September 24th. There will be a dance tomorrow (Friday) evening, and one on September 17th. That makes three dances left before the series come to an end.

The dances have been sponsored jointly by the 100 Club and the Junior Hockey Club, with part of the proceeds benefitting the Rink Company. The committee in charge would like to see a good turn-out for these last three dances, so if you have a little time to spare, visit the Arena on Friday evening and enjoy dancing to the smooth rhythm of Russ. Hay and his orchestra.

RECENT BIRTHS AT MEMORIAL HOSPITAL

On Friday, September 3, 1954, to Mr. and Mrs. Lawrence Shaver, of Iroquois, a son.

* * * *

On Friday, September 3, 1954, to Mr. and Mrs. Stanley Parks, of Russell, R. R. 1, a son.

* * * *

On Friday, September 3, 1954, to Mr. and Mrs. Carl Froats, of South Mountain, R. R. 2, a son.

* * * *

On Saturday, September 4th, 1954, to Mr. and Mrs. Ernest Lamarche, Chesterville, a daughter.

* * * *

On Saturday, September 4th, 1954, to Mr. and Mrs. Gordon Levere, 219 Hawthorne Ave., Ottawa, a son.

* * * *

On Sunday, September 5th, 1954, to Mr. and Mrs. Allan McDonald, of Edwards, R. R. 1, a daughter.

* * * *

On Monday, September 6th, 1954, to Mr. and Mrs. Clare Nugent, of Finch, R. R. 1, a son.

* * * *

On Monday, September 6th, 1954, to Mr. and Mrs. Ray Brown, Inkerman, R. R. 1, a daughter.

* * * *

On Tuesday, September 7, 1954, to Mr. and Mrs. Napoleon Beaudin, of Morewood, a daughter.

* * * *

On Tuesday, September 7, 1954, to Mr. and Mrs. Earl Freeland, of Winchester, a daughter.

* * * *

On Tuesday, September 7, 1954, to Mr. and Mrs. Ersal Sypes, of Morrisburg, R. R. 1, a daughter.

LOCAL BOY WINS GRAND CHAMPIONSHIP PRIZE

Jimmy Reynolds scored again with the showing of his sheep at the Central Canada Exhibition. Among several other awards, he won the Grand Championship prize for his Ewe. A similar award was won by him at the Ottawa Winter Fair last autumn. Jim, who is believed to be Canada's youngest sheep exhibitor, is the son of Mr. and Mrs. G. H. Reynolds, of Winchester.

WEDDINGS

NEWELL—JEACLE

In Parkdale United Church, Ottawa, on Saturday afternoon, at 1.30 o'clock, Miss Lois Muriel Jeacle, of Ottawa, daughter of Mr. and Mrs. Stewart Jeacle, of Metcalfe, became the bride of Mr. John Robert Newell, of Ottawa, son of Mr. and Mrs. Harry Newell, of Ottawa.

Rev. Dr. Norman Coll officiated. Miss Dorothy Rutledge was the soloist.

Given in marriage by her father, the bride was attended by her sister, Mrs. Donald Bleeks, as matron of honour, and Mrs. Bev. Anderson, sister of the bridegroom, as bridesmaid. Mr. Harry Newell was best man for his brother, and the ushers were Mr. Donald Bleeks, of Metcalfe, brother-in-law of the bride, and Mr. Hector Boily, of Hull.

The bride wore a gown fashioned on Grecian lines, with a bouffant skirt of embroidered nylon tulle over satin, having a tunic-style satin redingote extending into a train. The bodice had a high slashed neckline and lily point sleeves. Her chapel length veil fell from a scalloped lace crown delicately designed with pearls and iridescents. She carried a crescent bouquet of pink roses and white stephanotis.

After a reception at Dayton's Town and Country Restaurant, the couple left on a wedding trip to Toronto. For travelling, the bride wore a box style English all-wool worsted suit in grey, with navy blue and white accessories, and a corsage bouquet of red Sweetheart roses.

On their return, Mr. and Mrs. Newell will make their home at 3 Smirle Ave., Ottawa.

Among the out-of-town guests were Mr. and Mrs. Robin Campbell, Mr. and Mrs. Eddie Cowan, Mr. and Mrs. W. McRostie, Mr. and Mrs. Ken. Dow, Mrs. W. P. Jeacle, Mr. and Mrs. Milton Jeacle, all of Metcalfe; Mr. and Mrs. Henry Cinnamon, Winchester; Mr. Hugh Stewart, Montreal; Mr. and Mrs. Wilmot Humphries, of Carp; Mr. and Mrs. Wilfred Porteous, Miss Lois Porteous, of Vernon; Mr. and Mrs. Harry Newell, Heather and Dawn, of Picton; Mr. and Mrs. Bev. Anderson and Brian, of Kingston; Mrs. Mabel Cowan, Mrs. Wilburn Cowan, of Osgoode; Mr. and Mrs. Cecil Moore, Mr. and Mrs. Keith Moodie, of Manotick.

Defence Films To Be Shown At So. Mountain

On Monday, September 13th, at 8.30 p.m., the Town Hall at South Mountain will be the scene of a training talk and film show for civilian volunteers of the Ground Observer Corps in the Kemptville Region and the neighbouring region of Winchester. South Mountain has an Observation Post manned entirely by civilians who give two or three hours of their spare time each month to help scan the skies for visual spotting of planes for the Air Defence Filter Centre at Brockvillle.

In addition to the Corps members, all interested citizens are invited to attend, as more people are needed to man the Observation Post should any emergency arise or should an aircraft be lost in the vicinity.

The talk is to be given by an officer of the Royal Canadian Air Force and the films shown by an airman from the Filter Centre at Brockville. It is anticipated that a good crowd will be on hand in the Town Hall at South Mountain at 8.30 p.m. on Monday, September 13th, to hear the talk.

Over 500 Attend Annual Cockshutt-Purina Party



BASIL DAWLEY

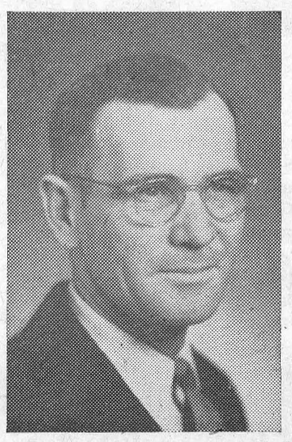

W. C. MacDONALD

Over 650 residents of this district are indebted to Mr. Walter C. MacDonald, local Cockshutt dealer, and Mr. Basil Dawley, Purina dealer, for a splendid evening's entertainment, held in the Winchester Arena on Monday evening. It was the occasion of the annual Cockshutt-Purina Party, and featured a program by the CFRA Melodiers, with Long John Corrigan, of CFRA, as Master of Ceremonies. During the dancing, several young ladies were presented with Nylons as "Spot-Dance" prizes, and two door prizes were given. It was a good evening's fun and the proceeds, over and above expenses, benefitted the Rink.

Dr. Norman Vincent Peale To Speak At Ottawa Auditorium

A world renowned speaker, lecturer, radio and TV personality, Dr. Norman Vincent Peale, minister of the historic Marble Collegiate Church, 5th Avenue and 29th Street, New York City, will make a personal appearance at Ottawa Auditorium on Thursday, September 16th. Marble Collegiate is the oldest Protestant Church in America, in its 327th year. Dr. Peale will appear under the auspices of the Ottawa Council of Churches.

The voice of Dr. Norman Vincent Peale is a common and respected one to radio listeners in this area. He is heard monthly, first Sunday, over radio station CFRA, Ottawa, on the program, "The Hymnary," which is sponsored by F. W. Argue Limited. On this program Argue's offer to send out little booklets entitled "Spirit Lifters" by Dr. Peale. So popular has this offer proven that over three thousand booklets have been sent out on request in the past few months.

So listenable are Dr. Peale's stirring sermons that they are fast becoming a part of the Sunday morning routine of many Ottawa and district persons each month, who will take this opportunity of seeing and hearing him in person.

The following are a few interesting excerpts from the life of Dr. Peale:

Dr. Norman Vincent Peale is author of "THE POWER OF POSITIVE THINKING," one of the most famous best-sellers of our time which has sold over 600,000 copies and has been the No. 1 best seller in the non-fiction field for over a year. It is one of the most widely read inspirational books ever published. This book was syndicated on the front pages of over one hundred important newspapers. His former best seller, "A GUIDE TO CONFIDENT LIVING," is still very popular.

Dr. Peale's weekly column, "CONFIDENT LIVING," currently appears on Saturday or Sunday in over ninety metropolitan newspapers.

He is Editor-in-Chief of "GUIDEPOSTS," most rapidly growing inspirational magazine in America with over 600,000 subscribers and given by over 800 firms to their employees. Founders of "GUIDEPOSTS" include Lowell Thomas, Captain Eddie Rickenbacker, Branch Rickey, President of the Pittsburgh Pirates; Walter Teagle, former chairman of the Board of the Standard Oil of New Jersey, Stanley Kresge of the Kresge Stores, and others.

Norman Vincent Peale was born in Ohio, and was graduated in 1920 from Ohio Wesleyan University. He received the degree of Master of Arts from Boston University, and Bachelor of Sacred Theology from Boston University School of Theology in 1924. The honorary degree of Doctor of Divinity was conferred upon him by Syracuse University, Ohio Wesleyan University, and Duke University, Lafayette College conferred upon him the honorary degree of Doctor of Humane Letters, and William Jewell College the degree of Doctor of Laws.

Dr. Peale's radio program, "The Art Of Living," is carried weekly over the coast-to-coast network of the National Broadcasting Comr pany. He appears with Mrs. Peale in the first religious TV husband-and-wife show, "What's Your Trouble," currently shown on 135 stations.

Since 1932 Dr. Peale has been minister of the historic Marble Collegiate Church, Fifth Avenue and Twenty-Ninth Street, New York City. The Collegiate Church is the oldest Protestant Church in America, being now in the 327th year of its history. It is a landmark on Fifth Avenue, and is one of the most noted sanctuaries of the Christian Faith. This church is famed for one of the largest congregations in the country, averaging 2300 at morning services (including two overflow congregations) and an evening congregation averaging 2000, a total of over 4000 each Sunday. This church is unique in that men compose sixty per cent. of the congregation. It is difficult to obtain a seat at services unless one arrives well ahead of time. Services are carried to overflow rooms by circuit television being shown for overflow congregation on a large screen.

A chapter is devoted to Dr. Peale in the recent book published by B. C. Forbes and Sons, entitled "America's Master Salesmen." Among the others included in the book are: "Red" Motley, Conrad Hilton, James A. Farley, Thomas J. Watson, and Mary Margaret McBride.

Dr. Peale was a recipient of the 1952 Horatio Alger Award, given by the American Schools and Colleges Association for outstanding achievement. The other six winners for 1952 were: Dr. Ralph J. Bunche, Milton Eisenhower, James J. Kerrigan, Charles Ketterring, W. A. Roberts and Thos. E. Millsop.

In collaboration with the eminent psychiatrist, Dr. Smiles Blanton, Dr. Peale has written two books, "Faith Is The Answer," and "The Art Of Real Happiness."

He has written articles for many leading magazines, notably "Reader's Digest," "American," "Look," "Coronet," "Woman's Home Companion," "McCalls," "Liberty," "Opportunity," "Your Life," "Journal of Living,' and others.

The Marble Collegiate Church Clinic, in which he is associated with Dr. Smiley Blanton and twelve assisting psychiatrists and psychologists, is a pioneer and widely known counselling service in personal problems. It occupies the entire floor of a Park Avenue office building.

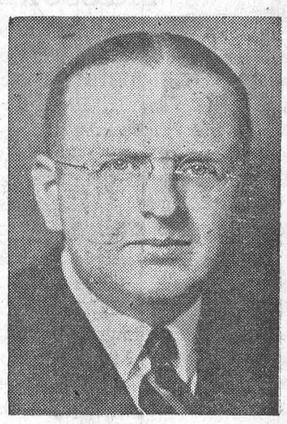

DR. NORMAN VINCENT PEALE

Dr. Peale, whose farm and summer home is on Quaker Hill, Pawling, New York, is a neighbour of Governor Thomas E. Dewey and Mr. Lowell Thomas, famed radio commentator. He is widely acquainted among the outstanding public men of our time.

Each month his printed sermons go to a list of 175,000 persons throughout the world who have requested them. Three sermons are included in each mailing, a total of 3½ million sermon pamphlets per year.

Dr. Peale lectures before many state and national conventions, community mass meetings, business and industrial gatherings, chambers of commerce, dinner clubs, lecture course audiences, teachers' and bankers' associations, national and state trade associations, service clubs, women's clubs, and also religious gatherings. In October, 1951, he addressed one of the largest religious gatherings ever held when nearly 50,000 people gathered in the Cotton Bowl at Dallas, Texas, for a religious festival, under the joint auspices of the Dallas Morning News and the Texas State Fair Association.

Prior to entering the ministry, Dr. Peale was a reporter on the Morning Republican, Findlay, Ohio; and the former Detroit Journal. Dr. Peale has travelled extensively in America and Europe. His life sketch appears in the volume, "Who's Who In America." He is a life member of the Rotary Club of New York, The Union League Club, the Phi Gamma Delta fraternity, the Sons of the American Revolution and President of the Ohio Society of New York. He is a Scottish Rite Mason and Shriner, and is Grand Chaplain of the Grand Lodge of Masons of New York State.

UNDERWENT OPERATION

Mr. Allen Summers, of town, is a patient in the Kingston General Hospital, where he underwent an operation yesterday morning. His many friends will wish him a speedy recovery and early return to his home here.

Kemptville Group Inspects District Memorial Hospital

A party of some fourteen residents of Kemptville and district motored to Winchester on Tuesday evening of last week where they were cordially welcomed by the head nurse, Miss Wilson, and the hospital business manager, Mr. Alford.

The object of the visit was to see at first hand the working of a hospital outside of the patient's room and the many pieces of equipment which go to make an efficient and smooth working hospital.

Under the guidance of the officials the group visited the laundry and store rooms and well equipped kitchen and staff dining room, and the manner in which meals are served to the patients.

The laboratory, which might well be described as "the heart of the hospital" and the X-ray room were next visited and the importance of the work done in these departments was strongly emphasized to the visitors who were somewhat surprised at the amount of excellent equipment which this hospital has.

The two operating rooms were visited and explanations given the manner in which various devices helped to make for the highest efficiency in this very important part of a hospital.

Mr. Alford gave the visitors figures on costs in the building of a hospital and what mistakes to try and avoid, and how small things, done in the right way, make for greater efficiency throughout.

Thanks were extended to the officials for their very kindly help and advice and the visitors were assured that any assistance in the way of information on building and conducting a hospital that could be given would be given gladly.

The visitors left feeling that they had gained much valuable information which would be of assistance in looking into the project of building a hospital for Kemptville and district.—Kemptville Advance.

THE WINCHESTER PRESS

W. F. WORKMAN, Publisher.

Established in the year 1888.

Published Wednesday Afternoon, Dated Thursday.

Subscription Rates: $2.50 per year in Canada; $3.50 per year in the U. S. A., payable in Advance.

Member of the Canadian Weekly Newspapers' Association and the Ontario-Quebec Division of the C. W. N. A.

Guaranteed Circulation over 1850. Advertising Rates on Request.

Authorized as Second Class Mail, Post Office Department, Ottawa.

Vol. 67, No. 16. Thursday, September 9th, 1954.

ABOUT YOUR BLOOD PRESSURE

Most cases of hypertension (high blood pressure) are, contrary to popular opinion, mild and fairly harmless, according to Dr. Walter C. Alvarez, Professor of Medicine, Mayo Foundation. An article by Dr. Alvarez, entitled "How to Live with your Blood Pressure," appeared in the current issue of "Family Doctor," published by the British Medical Association.

"To a lot of people, the very words 'high blood pressure' always mean a serious and fatal disease," Dr. Alvarez writes, "but happily they are wrong. On the average, their span of life will be a little shorter than that of persons with a normal pressure and this is why insurance companies hesitate to accept them. But many of them will live comfortably into their sixties, and some will go on even into their seventies."

"The one thing you really have to know," says Dr. Alvarez, "is that in all but a few cases the disease is what is called an essential hypertension, and no localized cause will ever be found to explain it. So there is no point in going on for year after year seeing different doctors and asking for repeated examinations. Even if the doctor should find some minor local disease, its removal would not alter the raised blood pressure."

Every doctor who has looked after men and women with high blood pressure can tell several stories of patients who were advised to prepare for the end and then went on to live for 25 or 30 more fruitful years, according to Dr. Alvarez.

SILENCE IS VIRTUE

The story is told of what one might call an embarrassing moment to Hollywood Actress Billie Burke. Enjoying a trans-Atlantic ocean trip, she noticed that a gentleman at the next table was suffering from a bad cold.

"Uncomfortable?" she asked sympathetically. The man nodded.

"I'll tell you just what to do for it,"said Miss Burke. "Go back to your stateroom. Drink lots of orange juice. Take five aspirin tablets. Cover yourself with all the blankets you can find. Sweat the cold out. I know what I'm talking about. I'm Billie Burke of Hollywood."

The man smiled warmly and said, "Thanks. I'm Dr. Mayo of the Mayo Clinic."

SHOCKING SITUATION

Coach Emms of the Barrie Flyers has withdrawn his team from Junior "A" hockey, and the reason is one that does much credit to Mr. Emms and his team and associates—he refuses to let the Flyers play Sunday hockey in Toronto Maple Leaf Gardens.

It is shocking that Sunday hockey in Toronto and the revenue from it can be used as a club against a small-town hockey team to enforce conditions laid down by the professional promoters of the game.

The fears of those who held that letting down the bars against Sunday commercial games would lead to abuses of the privilege turn out to have been not without some foundation.—Ottawa Journal.

BOOK OF THE MONTH—EVERY MONTH

The Bible is the best seller of all time. It is the book of the month every month of the year, every year of the calendar. It is perennially modern, never outdated, and whatever the price, it is priceless, for it has brought solace to the sick, comfort to the sorrowing, spiritual strength to the strong. It has given hope to the poor, humility to the proud. It has touched the hearts of king and commoner. It was written for all people of all nations at all time. It points the way to spiritual wealth that never can be taxed and to spiritual dividends that never will be passed. It is the dispense of life to those who follow its counsel ;it is the unfailing beacon to guide men into that new world of righteousness where there will be no tears, disappointment or death. It is the textbook of freedom, the guidebook of life. Let us study its teachings, follow its counsel, and live; for "this means everlasting life, to know You, the only true God, and the one You have sent forth, Jesus Christ."

EDITORIAL NOTES!

Toronto Exhibition on the first Saturday had an all-time record attendance of 294,500—only eighty thousand short of the entire week's attendance at Ottawa Ex. Quote the Ottawa Journal: "Extraordinary what a Duchess can do!"

In addressing the American Legion recently, President Dwight D. Eisenhower had this to say of Communist dictatorship: "Ruthless, strong, insatiable—is determined to establish its sway over all the world . . . and is adroit in its selection and use of every imaginable weapon to achieve its ends. It uses bribery, subversion and propaganda."

Enthusiasm for the American game of Baseball is reaching a fever pitch now with both leagues witnessing tremendous finishes for the respective pennants. At Scranton, Pa., the School Board has announced that grade school classes wil| be suspended at one o'clock in the afternoon during the World Series so that youngsters can watch the games on classroom television sets.

"Our truant officer was run ragged last year during the Series," explained the school board secretary, "So we decided to eliminate the problem."

Church Services

SUNDAY, SEPTEMBER 12, 1954

It Was A Fact

"Did you ever hear that story about the young Scottish probationer who was visiting an old lady who knew her Bible pretty well? I suppose he thought it his duty to leave a text with her, so he said, before he left the room, 'What a lovely promise that is, 'Lo, I am with you alway'! She replied, 'Hoot, mon, it's not a promise, it's just a fact!' It is not merely a promise, it is just the declaration of a glorious fact. It is the 'I am,' whose presence is such an inspiring certainty."—Dr. Harry Guinness.

Wesleyan Methodist Church

Rev. Henry Kielty, Minister.

Winchester. Special Services Thursday, Friday and Saturday, with the Rev. George Hawthorn, of Barberton, Ohio, at 7.45 p.m. Sunday: Bible School at 9.45 a.m. Morning Worship at 10.45 a.m. Rev. Geo. Hawthorn, guest speaker. Evangelistic Service at 7.30 p.m. Prayer and Fellowship Hour on Wednesday at 7.30 p.m. Youth Service on Friday at 7.30 p.m.

Hallville: Sunday School at 2.15 p.m. Afternoon Worship at 3.00 p.m. Prayer Service on Tuesday at 8.00 p.m.

Anglican Church

Canon G. Carryer, Incumbent.

South Mountain: St. Peter's, Holy Communion at 9.00 a.m. Winchester: St. Matthias, Holy Communion at 11.00 a.m.

Baptist Church

Pastor W. D. Brown, Minister.

Winchester: Sunday School at 10.00 a.m. Public Worship at 11.00 a.m. and 7.30 p.m. Mid-week Service on Wednesday at 8.00 p.m.

South Gower: Public Worship at 2.00 p.m. Young People's on Tuesday at 7.00 p.m.

Presbyterian Church

Winchester: Sunday School at 10.00 a.m. Service of Worship at 11.00 a.m and 7.30 p.m. Nursery and Supplementary Sunday School at 11.30 a.m.

Winchester Springs: Sunday School at 1.30 p.m. Service of Worship at 2.30 p.m.

United Church

Rev. Thos. N. Mitchell, Minister.

Winchester: Public Worship at 10.30 a.m. Sunday School at 11.30 a.m. Evening Service at 7.30 p.m.

Harmony: Sunday School at 2.30 p.m. Public Worship at 3.00 p.m.

Gospel Gleanings

WARNING WORDS

God's Way of Salvation

Whosoever believeth in Him should not perish, but have everlasting life.—John 3.16.

Salvation comes, not through splendid behaving, but through scriptural believing.

A saving belief means to realize that all have sinned, and all need salvation; for the wages of sin is eternal death.

It means to realize you are helpless and hopeless apart from Christ, who alone can save.

It means to turn in humble penitence to Christ and rest on, trust in, and receive Him as Saviour of your soul and Lord of your life, because He paid the awful wages of your sin at Calvary.

LAFF OF THE WEEK



"That the same one you tried to give Freddie Toole's sister last week?"

"How is that second-hand car you bought?"

"I've just realized how hard it is to drive a bargain."

Has your Subscription expired?

ASTHMATICS

By George B. Petit

EVERYTHING was being set for a delightful vacation. The journey from the west coast of Florida to the Thousand Islands in the St. Laurence River was indeed something to anticipate.

Then there were friends to visit along the way and farms to help vary the monotony of a long trip.

"Mother, can't we take Tommy and Harry with us to play with?" asked Georgie.

"Yes, they are going. I thought I would keep the news as a surprise."

"Oh, bully!" said Helen. "Then I can have a girl to go along as a playmate for me."

"It has all been arranged. Mary is going, and will continue her music the same as all of you."

"Boy, O, boy! That will make a real party. We'll need two cars," volunteered Georgie.

"That is right. Daddy is getting a small car for me to drive, and he'll take the station wagon."

The day for the start had arrived and all was hilarity. There were a few weeps by the parents of the guest children, but most was joy at the prospects of a good time in store for the youngsters.

There were no hitches along the route until they had reached the northern tier of states. Then the atmosphere seemed to affect Tommy's asthma. That all added to mother's worries more than Tommy's. He was having too good a time to bother with asthmatic troubles.

That first long stop was at last accomplished. They had been living on their nerves and excitement over the things they had read about but had seen for the first time. Their hostess was fond of children and welcomed them with open arms. The buildings, fields, woodlots and neighborhood were inspected the first day.

"Oh, my!" chimed Mary after the first meal, "food was never like this except when mother cooks it! I could stay here all summer."

Harry suggested that they sleep out the next night. "Yes, mother, how about that idea?" urged Helen. "We can take the bedding into the field after dark, have an astronomy lesson by you, and then tell stories and go to sleep."

It all sounded perfectly easy and attractive. While something told mother to think twice before she spoke once, she finally agreed to the plan. Her only question was what about Tommy, and could they all stand the exposure of the northern night air?

The next night each handled his own bedding and they were soon settled down for a wonderful experience out under the moon and stars in a strange land. They had romped all day and the mere lying flat on the ground brought an early evening visit of Mr. Sandman to the eyes of the boy and girl scouts. It was around nine o'clock when mother made her final inspection and then covered her face against possible insects, and she too was soon in Slumberland.

But she was awakened in the early hours of the morning. She heard Tommy wheezing. She quandried what she should do with him. She lay with her face still covered, endeavoring to hastily make serious decisions about Tommy and his asthma. Daddy had gone to the Thousand Islands, so, the decision was up to mother. All those minutes she heard Tommy, his asthma erupting louder and louder. What a situation in the midst of such happy planning!

Finally, determined as to what she would do, she threw the covers from her face only to find a stray horse with his nose within six inches of her ears, making his inspection of her and blowing as though he would drive her from his private domain. She at once perceived the ludicrous, and laughed so hard in his face that he scampered off bewildered.

What about Tommy? He was sleeping the sleep of the gods. None of the children had even heard her laugh.

The 7th Column

The holidays are over for the students. The halls of learning re-opened on Tuesday. And it would be wisdom on the students' part if they realized their holidays were over and took the fullest advantage of equipping themselves with an education.

* * * *

You can't have piece of mind if you are continually giving someone a piece of it.

* * * *

Steno: "Our files are so crowded, I suggest we destroy all correspondence more than six years old."

Boss: "By all means. But be sure to make copies."

* * * *

September!

"Come, put on your thinking caps, children,
And tie them under your chin,
And blow the dust from your Spelling Book,
It's time for school to begin!
"It's time to be little scholars,
And go to work with a will;
It's time for dancing toes to learn
The lesson of keeping still."

* * * *

Drug Clerk: "Did you kill any moths with those moth balls I sold you the other day?"

Customer: "No, I tried for five hours, but I couldn't hit one."

* * * *

When you hear some teenagers speaking politely to adults, you'll know it's not their parents they're addressing.

* * * *

Holdup Man. "Your money or your life."

MacTavish: "Take my life then, I'm saving my money for my old age."

* * * *

The Labour Day week-end was one of the finest holiday weekends we have had this year, and many cottagers were reluctant to close up their summer homes.

* * * *

The sluggish horse lay down on the road.

This was more than the farmer could stand. "Giddap, dang it," he roared. "If you don't, I'll drive right over you!"

* * * *

If Roy Rogers wants to popularize his arithmetical horse with the ladies, just teach it to count 22 whenever asked a woman's age. The gals of 18 will take it as a compliment, and those of 30 will just love it, says a columnist in theToronto Star.

* * * *

"I would like to place a call to Chicoutimi."

Operator: "How do you spell that?"

"If I knew that, I'd write."

* * * *

The opening of the new power project at Niagara Falls by the Duchess of Kent is now just water over the dam.

* * * *

Late arrival at Funeral: "How far has the service gone?"

Lawyer (nodding to minister in pulpit): "He's just opened the defence."

* * * *

When a girl is tied to a young man's heart strings, he is likely to be tied later to her apron strings.

* * * *

Warden: "You say that prisoner caught the seven years' itch? Then what's he laughing about?"

Guard: "He's being hanged in the morning."

When You Think Of
ICE CREAM
THINK OF FLORA'S
AT OUR SODA BAR
Cones - Sundaes - Sodas
Popsicles - Milk Shakes
TO TAKE HOME
Bricks - Mel-O-Rol - Bulk
Bulk Pack
Ice Cream Pies
Take-Away Sundaes
"IT'S BORDEN'S, IT'S GOT TO BE GOOD!"
1896 FLORA'S 1954
WINCHESTER, ONTARIO

PROFESSIONAL CARDS!

CASS & CASS
LAW OFFICES
Winchester, Phone 11.
Chesterville, Dial 735.
Bank of Nova Scotia Block.

G. WILLIAM GORRELL
Barrister, Solicitor, Notary Public
Office Phone 36 - Residence 6
MORRISBURG - Ontario

WINCHESTER BEAUTY NOOK
Jean Wyatt and Florence Helmer
All lines of Beauty Culture, Hair Styling, Facials, Oil Treatments, Manicures, Cold Waves.
Open Tuesday and Thursday Evenings. Closed on Monday.
Phone 244 - - Winchester

GRAHAM L. CASSELMAN
CROWN LIFE INSURANCE
GENERAL INSURANCE
Phone 150W3 - Winchester

LYALL M. CROWDER
Representative For
MUTUAL LIFE OF CANADA
Automobile - Fire - Wind, Etc.
Auto Financing
Write, or Telephone 606r41,
South Mountain, Ont.

HOWARD E. BICCUM
and
HAROLD D. POAPST
District Representatives for North American Life Assurance Co.
Also a complete Insurance Service for all lines of Fire and Casualty Insurance, including Hospitalization. Auto Financing also handled. Telephone 285, Winchester.

INSURANCE
FIRE, AUTOMOBILE and WIND INSURANCE
LOW COST AUTOMOBILE FINANCING
WALTER MOFFAT, Winchester.

S. EARL FREELAND, C.L.U.
District Representative for the Manufacturers' Life Iusurance Company
Special Services offered in connection with Group Pension Plans, Group Insurance, Estate Analysis, etc.
Phone 292 - Winchester, Ont.

FINANCING A CAR?
Before you buy, ask about our Low Cost Financing Service with complete Insurance Coverage, New Trucks, Tractors and Farm Equipment Financed also.
HOWARD BICCUM - Phone 285
Winchester, Ont.

For Cemetery Memorials See
W. J. L. BOYD & SONS
Representing
R. M. Best Granite Co., Kingston
Architects and Craftsmen of Civic and private Memorials. Church Memorials of Bronze, Marble and Brass
PHONE 144 - - WINCHESTER

JAKE ROSS
All kinds of Poultry wanted at all seasons. Wool wanted. I buy all kinds of Hides.
Phone 81 - - Winchester

WINCHESTER L.O.L. NO. 862
Meets regularly in the Orange Hall, Winchester, at 8 p.m. on the second Monday of each month. Visiting Brethren always welcome.
Gordon Simzer, W.M.
Doug. Johnston, Rec.-Sec'y.

HENDERSON LODGE, 383, A. F. & A. M., WINCHESTER
Meets in the Masonic Hall, Royal Bank Block, on second Friday of each month at 8 p.m.
Visiting Brethren Welcome.
ROY A. CUMMING, W. Master.
DR. W. A. SHERWOOD, Sec'y.

CANADIAN LEGION, B.E.S.L.
BRANCH 108, WINCHESTER
Meets Second Monday of each month in Legion Hall, Winchester
All War Veterans Welcome.
CARL LAUSHWAY, President.
LORNE SAWYER, Sec'y.-Treas.

LADIES' AUXILIARY
Canadian Legion, B.E.S.L.
Branch 108, Winchester
Meets Third Thursday of each month at 8.00 p.m. in the Legion Hall, Winchester. All eligible women welcome.
Mrs. Gordon Coons, President.
Mrs. Stirling Dawley, Secretary.

POWER INTERRUPTION

Sunday, September 19th, 1954

Time: 2.00 to 6.00 p. m., E. D. S. T.

In order to protect our workmen while doing maintenance work on our transmission lines and transformer stations, it will be necessary to curtail power to the following Municipalities and Villages, and all inter-connecting rural feeder lines:

Winchester, Chesterville, Williamsburg, Finch, Toyes Hill, Hulbert, Brinston, Dixon's Corners, Dundela, Irena, Haddo, Glen Stewart, Hainsville, South Mountain, Mountain Station, Heckston, South Gower, Hallville, Inkerman, Dunbar, Bouck's Hill, Glen Becker, Froatburn, Grantley, Newington, Gallingertown, North Valley, Cass Bridge, Winchester Springs and Goldfield.

All Rural Consumers will be notified by post card.

The Hydro-Electric Power Commission of Ontario

Winchester Rural Operating Area

Telephone - Winchester 193.

A Bank is useful in so many ways . . .



At a bank, you can keep important papers and other valuables in a private safety deposit box.



Travellers Cheques and Letters of Credit provide a safe, handy source of funds when you travel.

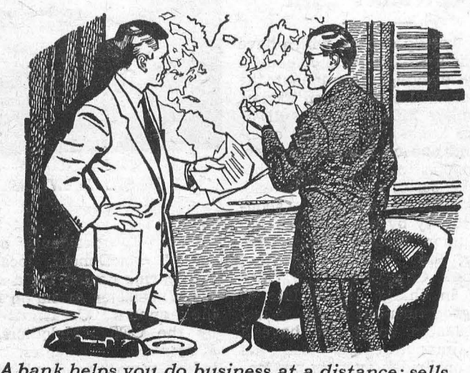

A bank helps you do business at a distance; sells exchange, transfers funds, makes collections.

A bank is much more than just a place to cash a cheque or deposit your savings. The many services it provides are designed to help you handle money matters more simply, safely, easily. You will find bank people courteous and efficient in handling routine banking matters and helpful, too, when unusual problems arise. Don't hesitate to "see the bank about it."

THE BANKS SERVING YOUR COMMUNITY

INKERMAN W. A. MEETING

The September meeting of the Inkerman W. A. was held at the home of Mrs. C. Waieboer on Tuesday evening of last week. The worship service was prepared by Mrs. Dwight Baldwin and Mrs. Geo. Casselman. Readings were given by Mrs. Roy Baldwin, Mrs. Geo. Casselman, Mrs. Earl Bailey, Mrs. Chester Lang, Mrs. B. Allison and Mrs. R. Allison.

Mrs. Wallace Crowder sang a solo entitled "Beyond The Sunset," and Mrs. Dwight Baldwin closed this part of the program with prayer.

Mrs. Harold Baldwin, 1st vice president, conducted the business period. Plans were discussed for the preparation of the anniversary Turkey Supper, to be held on Friday, Sept. 17th, and the program to follow the supper.

Miss Ruth Waieboer played a piano solo, "Sleepy Lagoon." A delicious lunch was served by the hostess, assisted by Mrs. Earl Bailey, Mrs. Dwight Baldwin, Mrs. Ralph Allison and the Misses Ruth and Nellie Waieboer. The cake for the luncheon was baked by Alma Allison. Mrs. Stanley Rennick thanked the hostess for her hospitality.

Buy, Sell and Rent through Press Classified Advts. They bring results, cost little.

LOWEST TENDERS FOR ST. LAWRENCE COFFERDAMS CONSTRUCTION ANNOUNCED BY ONTARIO HYDRO

Hydro Chairman Saunders has announced that 14 bids had been received for the construction of two powerhouse cofferdams and dewatering operations in connection with the St. Lawrence power project.

"On the basis of unit prices and the quantities set out in the specifications and tender forms, the lowest bid was that submitted by Mannix-Raymond amounting to $2,411,080 for the two cofferdams, with the downstream one of steel sheet pile cells to elevation 190 feet above sea level. The second lowest tender was that submitted by Rayner Construction Ltd. in joint venture with Iroquois Construction Ltd. in the amount of $2,501,425, and the third lowest from McNamara, Pigott, Peacock and McQuigge amounting to $2,813,315," stated Mr. Saunders.

"Following our usual practice, our engineers being satisfied that the company is capable of doing the work according to specifications and on schedule, Ontario Hydro is recommending to its partner, the Power Authority of the State of New York, the acceptance of the lowest tender—that of Mannix-Raymond of Montreal—which on the basis of unit prices and quantities referred to above, totals $2,411,080.

"We have no doubt that the Power Authority of the State of New York will concur in our recommendation. Work is to begin within ten days following the awarding of the contract," he said.

The two cofferdams specified in this announcement will straddle the International Boundary in the International Rapids section of the river and enclose the area where the powerhouse is to be constructed. After they are built, water will be pumped out of the enclosed area so that work on the powerhouse itself can go forward "in the dry."

The first cofferdam will be approximately 500 feet long, across the north channel of the St. Lawrence river, from Sheek Island on the Canadian side of the channel to Barnhart Island on the United States side. The second cofferdam will be approximately 4,500 feet long, across the north channel, from the Canadion mainland to Barnhart Island in the United States.

Tender specifications call for the dewatering of the area between the cofferdams in a period of 30 days and then the keeping of the working areas free from water as required, until such time as this operation is taken over by the powerhouse contractors—on or about April 1st, 1955.

Arrangements are being made for the cessation of operations of the Mille Roches plant of the St. Lawrence Power Company. The Commission will supply power to replace that presently generated at their plant.

Mr. Saunders emphasized the important role of Ontario Hydro's hydraulic models which enabled Hydro engineers to determine in advance the design and location of the cofferdams. He added that representatives from the bidding companies were able to study these scale models to show the exact cofferdam sites, topography of the surrounding terrain, best means of access to the sites and the velocities of the St. Lawrence waters with which the contractor would have to contend.

Teacher: "If you had seven apples and I asked you for two, how many would you have left?" Johnny: "Seven."

FAMILY STYLE ENTERTAINMENT
Winchester
SUMMER POLICY: OPEN 7:00 P.M.; CONTINUOUS FROM 7:30
COME AS LATE AS 10 P.M. FOR MAIN FEATURE!

NOW SHOWING — LAST TIME TONIGHT

THAT "BITTER RICE" Sensation
SILVANA MANGANO
...whose passion held her heart-her body -her very life!
as
Anna



GABY MORLAY · RAF VALLONE · JACQUES DUMESNIL
and featuring
VITTORIO GASSMAN
Hollywood's newest biggest heart-throb!
RELEASING CORPORATION

Friday and Saturday — SEPTEMBER 10-11



ALSO



DOUBLE BILL
Monday, Tuesday, Wednesday
SEPTEMBER 13-14-15

ACTION PLUS!
DANGEROUS MISSION
Color by TECHNICOLOR
co-starring
VICTOR MATURE
PIPER LAURIE
WILLIAM BENDIX
VINCENT PRICE
with
BETTA ST. JOHN

ARTHUR A. CRAWLEY & CO.
Chartered Accountants
OTTAWA - MONTREAL - BROCKVILLE - TORONTO
SUDBURY - NORTH BAY - SAULT STE. MARIE
Ottawa Address — 387 Albert Street Telephone 3-7715.

NEW
TEXACO
Service Station
NOW OPEN
24 HOURS A DAY
Greasing, Washing, Repair Service
Have Your Car Greased While You Are At The Show.
SLATER & McVEY
Corner of St. Lawrence and York Streets.
Telephone 14 - WINCHESTER

NOTICE!

Information Required Regarding Farms For Sale

In a sincere effort to make the best possible arrangements for those farmers who will be affected by the St. Lawrence Power Project, Ontario Hydro and the Provincial Department of Agriculture are seeking information regarding farm properties available in nearby unaffected areas. Your co-operation will help us make the best possible arrangements for all farmers affected by this project. If you are aware of any farm properties available in your vicinity, please provide detailed information to your local Agricultural Representative as soon as possible.

ONTARIO HYDRO

ONTARIO DEPARTMENT OF AGRICULTURE

NEXT WEEK AT THE
"Picadilly Theatre"
WILLIAMSBURG - - - ONTARIO

Thursday, Friday, Saturday, — September 9-10-11

A MOVIE AS POWERFUL AS IT IS TENDER
A story of two little lads of a Scots settlement who become "Kidnappers" ???... in rugged NOVA SCOTIA



VINCENT WINTER AND JON WHITELEY
as "THE KIDNAPPERS"
Story by Neil Patterson
with
DUNCAN MACRAE • ADRIENNE CORRI

Monday, Tuesday, Wednesday, — September 13-14-15

CAROL REED'S
Supreme adventure in suspense!
There were the pursued— and the pursuers! There were the hunted— and the hunters! And there was
The MAN BETWEEN

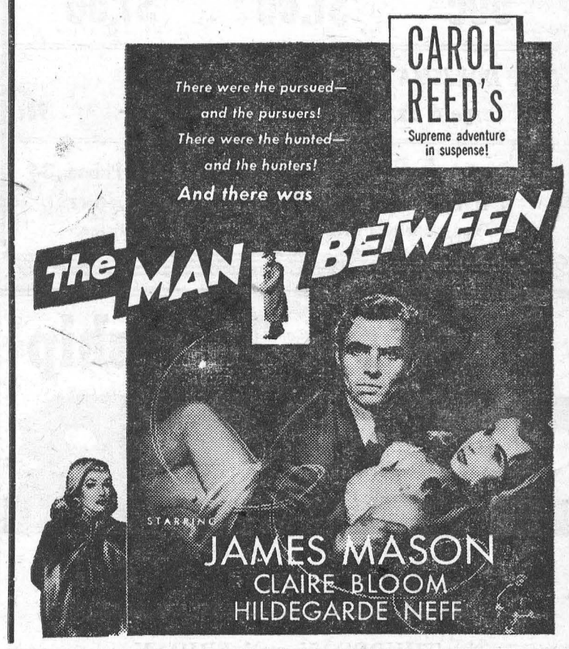

STARRING
JAMES MASON
CLAIRE BLOOM
HILDEGARDE NEFF

NOW! double your TV pleasure with this new
KROEHLER "TV Rotor" chair
IT SWIVELS FOR QUICK, PERFECT TV VIEWING... A NEW KIND OF COMFORT AND CONVENIENCE!



For a limited time only
TWO CHAIRS for $109.00
BOUGHT SINGLY $59.00
$5 DOWN DELIVERS BOTH CHAIRS TO YOUR HOME

That's right! Both Kroehler "TV Rotor" chairs only $109.00 They're upholstered in good looking tweedy fabrics in your choice of the newest colors. Here is the perfect answer to perfect TV viewing. Remember these are not ordinary TV chairs . . . they're "cushionized" by KROEHLER with *2 sets of deep coil springs, rubberized hair* and many other expensive features. And, each chair is equipped with the patented *ball-bearing rotor base* that lets you swivel "round 'n round" for TV viewing or conversational comfort. Buy 2 today!

VICE & CRAIG
Your Authorized KROEHLER DEALER
Telephone 13 - Winchester, Ont.

Look Inside! EXCLUSIVE EXTRA VALUE
KROEHLER
"Cushionized" features
YOU RELAX IN 2 SETS OF STEEL COIL SPRINGS
- Double-Doweled Hardwood Frames
- 3 Layers Soft Cotton Felting
- Rubberized Hair Pad, Thick Cotton Felt
- 30 Double Cone Steel Springs
- Burlap Sheeting and Cotton Padding
- 9 Sturdy Coil Base Springs

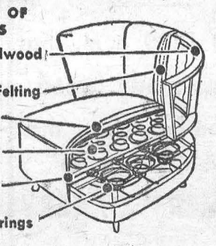

PATENTED ROTO-SWIVEL STEEL BASE

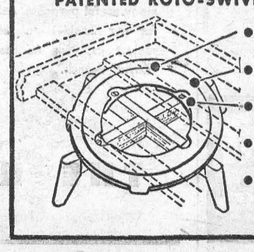

- 10" Diameter Bearing Roll
- Oversize Steel Ball Bearings
- Steel Frame Will Not Twist
- Smooth, Silent Operation
- Extra Heavy for Hard Use, Long Wear

NEW
COCKSHUTT TRACTORS
"20" - "30" - "40"
USED 1952 "30", 10-20, on steel, good condition
HARVESTING MACHINERY, PLOWS and WAGONS
A NEW TYPE OF STABLE VENTILATOR
W. C. MacDONALD
COCKSHUTT DEALER
Main St. West WINCHESTER Phone 299

THE HALCO DUAL FURNACE

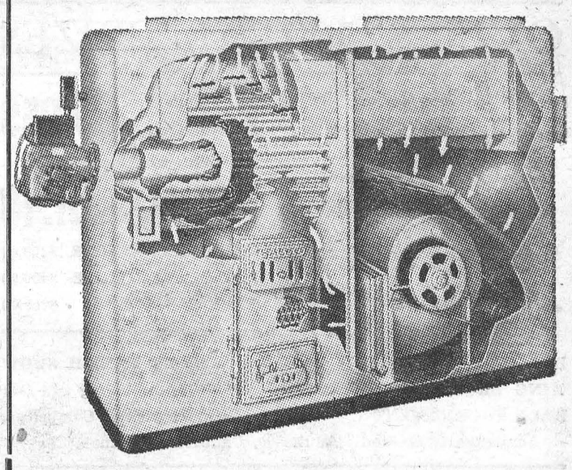

Burns OIL Burns COAL Burns WOOD
NO ADJUSTMENTS NECESSARY
For Homes, Stores, Farms, Schools, Churches, Factories
YOU ARE NEVER WITHOUT HEAT

FEATURES:
(1) Completely automatic highly efficient oil heating system.
(2) Highly efficient coal or wood burning system that can be used for regular heating or in emergencies such as:
(a) Oil shortage or breakdown in delivery due to storms, etc.
(b) Hydro breakdown.
No adjustments are necessary—both fires can burn at once with no loss of efficiency.
(3) **The oil furnace with the incinerator—can be used for disposal of boxes, waste paper, vacuum sweepings, etc.**
(4) In rural districts Halco can be fired with low cost fuels when convenient. The oil burner takes over automatically when these fuels burn out.
(5) A superbly engineered heating system with extra heating surface that saves you up to 40% on fuel consumption.
(6) Plus Air Conditioning.

ATTENTION, BUILDERS & HOME OWNERS
Due to increased production Halco Furnaces can now be bought at greatly reduced prices. There is a Halco Furnace for every size heating requirement. Now is the time to replace that old furnace.

TIME PAYMENT PLAN ARRANGED
SMALL DOWN PAYMENT

Halco Heating Company
5321 Yonge Street - - TORONTO
Willowdale, BA. 1-1372

Sold and Serviced By
J. M. FADER & SON - Winchester, Ont.

Specials!

BREAD, Reg. 17c Loaf - - Special 15c
KELLOGG'S CORN FLAKES - 2 pkgs. 31c
CLARK'S TOMATO JUICE, 48 oz. tins - 25c
HEINZ CATSUP, 11 oz. Bottle - - 25c
New "LAVO" Javel Water, 32 oz. Bottle 25c
(2c Refund on Bottles)
BALOGNA, Sliced or Piece - - 27c lb.
New HONEY, 4 lb. Pails - - 85c

MacINTOSH'S

Groceteria PHONE 46 Winchester

HALF PRICE SALE

SHANDRA COLOGNES

$1.00 Size 50c | $2.00 Size $1.00 | $3.00 Size $1.50

FALL NOXZEMA SPECIAL, Now Available
Large 6 oz. Size - - - 98c

Phone 34 J. F. Smith Drug Co. Ltd. Phone 34
G. H. LaROSE, Phm. B. WINCHESTER, ONT.
Your Doctor's Prescription is our best medicine.

Mountain Township FAIR

South Mountain, Ont.

THURSDAY and FRIDAY,

SEPT. 9 & 10

OVER $2500.00 in PRIZES



HORSE RACES
With Starting Gate.
Friday, Sept. 10

2.25 CLASS—PURSE $200.00
2.20 CLASS—PURSE $200.00
FREE-FOR-ALL - $200.00

BLACK & WHITE SHOW
KING BROS. SHOWS LTD.
BALL TOURNAMENT
JERSEY PARISH SHOW
Show and Rides for Young and Old
Good Teams are Competing.
Admission to Grounds: Adults50c, Children 25c, Autos 25c.

GRANDSTAND PERFORMANCE ON FRIDAY NIGHT AT 8 P.M.
SONNY MORIN AND HIS VARIETY SHOW
PRESCOTT GIRLS' BAND WILL BE IN ATTENDANCE

Friday Night DANCE I.O.O.F. Hall
CLIFF WILKES AND HIS 8-PIECE BAND
Round and Square Dancing You Will Enjoy. Dance Admission 50c
MURRAY GRAHAM, Secretary.

A-1 Used Ford Tractors

One 1951 FORD, excellent condition.
One 1949 FORD, newly overhauled.

Used 10 and 12 inch Dearborn Ploughs, 1 of each

New Farm Attachments for Ford Tractors To Clear
At Cost Price. Come in and See These Bargains.

Doughty Motors
Telephone 49 - - Winchester, Ont.

OBITUARY

LATE MRS. CECIL HESS

The funeral of Mrs. Cecil Hess was conducted on Sunday, August 29th, at 2.30 p.m. at her home in Heckston, with Rev. W. E. Wright and Rev. R. Simmons officiating. Burial took place at South Gower cemetery.

Mrs. Hess died unexpectedly on Thursday evening, August 26th, in the Civic Hospital, following a serious operation. She was 49 years of age, having been born in Hulbert in 1905, the daughter of the late Calvin Ellis and his wife, Alta McElroy. In 1931 she married Cecil Hess, of Heckston, where they have been conducting a garage and grocery business. For the past seven years she has been employed as a teacher in local schools.

Surviving are her husband, and four children: Ronald, employed by Moore Business Forms, Kemptville; Beth, empoyed by the Department of Agriculture, Marketing Division, Kemptville; Lois and Barbara at home; her mother, Mrs. Calvin Ellis, of Mountain; three sisters and two brothers, Mrs. John Thornton (Ruth), of Windsor; Mrs. Sam Simms (Eva), of Mountain; W. J. (Bill) Ellis, of Windsor; Mrs. Ray Francis (Margaret), of Kemptville, and Mac Ellis, of South Mountain. One daughter, Marion, died in infancy in 1933.

A devout member of St. Andrew's United Church, Heckston, and the Woman's Association, she was also greatly interested in the welfare of her community and took part in many community projects and organizations.

Relatives and friends attending the funeral from a distance were from Torpedo, Penna.; Toronto, Windsor, Ottawa, Brockville, Chesterville and Smiths Falls.

LATE MRS. STANLEY J. CAMPBELL

Residents of Vernon and district learned with regret of the sudden passing of one of their most respected citizens, Mrs. Stanley J. Campbell, whose death occurred in Winchester District Memorial Hospital on August 29th after a heart seizure.

Mrs. Campbell, who was the former Pearl Biccum,was born sixty-one years ago, the daughter of Sidney Biccum and his wife, Mary Ann Lough, of Ormond. On February 26th, 1919, she became the bride of Stanley J. Cambell, of Vernon, coming to the farm home where the remaining years of her life were spent, making a loving wife and mother, endearing herself to those in her home, and community, who knew her as a loved one and friend.

The funeral was held on Tuesday, August 31st, to Vernon Baptist Church, where her pastor, Rev. H. W. Bee, delivered a comforting sermon, referring to a favorite hymn of the deceased, "There will be no Disappointment in Heaven," which thought he ably bore out in his remarks.

The choir, with Mrs. Harrison McDiarmid as organist, sang favourite hynms, the special number being "The City, Four Square."

Interment was made in Springhill Cemetery. The pall-bearers were Messrs. William Acres, Elwood Docksteader, Floyd Fretwell, W.A. Carlyle, Mac Carkner and Arnott Dalgleish.

Those left to mourn her loss are, her husband, a daughter, Mrs. Aaron Stoodley (Orma), of Vernon; one son, Bruce, residing on the farm home; six grandchildren,; a sister, Mrs. Arthur Rollins, of Calgary, Alta.; two brothers, Orton Biccum, of Okla, Sask.,and MacKenzie Biccum, of Findlater, Sask.; also Mrs. Lucinda Biccum, sister-in-law, residing in the home, and a number of nephews and nieces.

The following beautiful flower tributes paid silent thought to the respect in which the deceased was held:

Pillow—The Family.
Corsage—Grandchildren.
Wreath—Mr. and Mrs. A. Rollins and family.

Gates Ajar—Orton and Mack Biccum.

Sprays—Mr. and Mrs. Earl Campbell, Mr. and Mrs. Wallace Campbell, Mr. and Mrs. Ewart Campbell, Mr. and Mrs. Robert Campbell, Mr. and Mrs.K. Campbell, Mr. and Mrs. Roy Lewis, Mr. and Mrs. Herman Lewis, Mr. and Mrs. Willis Cross, Mr. and Mrs.Robt. Barkley, Mrs. C. Reid, Mr. and Mrs. Frank Provost, Mr. and Mrs. Chesley McGillis, Mrs. Jamieson, Mr. and Mrs. Arthur Campbell and Billie, Mr. and Mrs. Henry Stoodley, Mr. and Mrs. Milton Stoodley and family, Congregations of Vernon Baptist and United Church, Mr. and Mrs. Geo. Duncan, Mr. and Mrs. Ross Duncan, Mrs. George W. Carlyle, Mr. and Mrs. Thomas Docksteader, Mr. and Mrs. Emerson Lough, Mr. and Mrs. S. McLean, Mr. and Mrs. John Cinnamon, Mr. and Mrs. Howard Fetterly, Mr. W. Cinnamon, Mr. H. Docksteader, Elwood and Lillian, Mr. and Mrs. Sam Ingram, Mr. and Mrs. John Wadby, Mr. and Mrs. E. Madden and family, Mr. and Mrs. Wm. Acres, Mr. and Mrs. Floyd Fretwell, Mr. and Mrs. Orton Hoy and family, Mr. and Mrs. Floyd Crowder, Mr. and Mrs. Theo. McBride, Mr. John D. Campbell, Sisters Jessie and Mary, Mr. and Mrs. Mac Carkner and family, Mr. and Mrs. Norman Mussell Mr. John Scarlett,Mrs. S. Byers, Mr. Frank Hanes, Alma and Cecil, The North Mountain Community Club.

THE LATE MRS. CARSON McVEY

One of Winchester and district's oldest citizens, Mrs. Carson McVey, passed away quietly at the home of her daughter, Mrs. John Stewart, and Mr. Stewart, on Sunday. In her 96th year, the late Mrs. McVey had been confined chiefly to her bed for the past three years.

Born in Mountain Township of direct English parentage, she was a daughter of the late James Montgomery and Grace Thompson. The last surviving member of her family, she was married 77 years ago to Mr. Carson McVey, who predeceased her 23 years ago. Following their marriage, they were a well-known farm couple in the Marvelville district, where Mrs. McVey remained until her husband's death in 1931. They celebrated their Golden Wedding Anniversary in 1927. For the past 15 years she had resided with Mr. and Mrs. John Stewart, of Winchester.

A staunch member of Marvelville United Church and a good community worker in her younger days, the late Mrs. McVey is survived by one son, R. C. McVey, and three daughters, Mrs. H. I. Barber (Bertha), and Mrs. John Stewart (Margaret), of Winchester, and Mrs. Alex Fraser (Mabel), of Metcalfe. One son, Dr. K. M. McVey, passed away 8 years ago.

The funeral was held on Tuesday afternoon from the residence of Mr. and Mrs. Stewart where serivce was conducted by the Rev. Mr. Carr, of Marvelville, assisted by Mr. Doug. Brown, of Winchester. Mrs. Charles Cross and Mrs. Hugh Wilson sang "The Lights of Home." Interment was made in Springhill Cemetery. The pall-bearers, all grandsons, were Messrs. Ken. Barber, Cameron Merkley, Fred Woodward and Hugh Stewart.

FEED NEWS

X-L-O LAYING MASH

The same reliable high protein feed with slight changes to bring the formula up to date.

Only highest grades of Yellow Corn, Western Oats and Wheat are used—balanced with White Fish Meal and other protein, mineral and vitamin ingredients.

You can depend on "X-L-O" for maximum egg production.

XXX LAYING MASH

XXX is much the same formula as X-L-O, but a bit coarser. XXX has Rolled Oats.

XXX Laying sells well because the hens like it and lay a lot of eggs.

It's reasonable in cost too—you can make a dollar, even when eggs are down in price.

FUL-O-PEP EGG MASH CRUMBLES

Crumbles give your birds all the perfectly balanced nutritional benefits of Ful-O-Pep 20% Egg Mash, but in the still more palatable, easy to handle, crumble form.

You can save on the Ful-O-Pep production plan by following these feeding suggestions:—

1. Keep Ful-O-Pep Egg Mash Crumbles before the flock at all times and provide plenty of hopper space (minimum 4½" per bird).

2. Feed as much Whole Oats in the morning as the birds eat of Ful-O-Pep Egg Mash Crumbles during the day. This will be 8-12 lbs. per 100 birds, according to the size and production of the birds.

3. Feed Super Greens Pellets on top of the Crumbles in hoppers at noon. In mild weather feed only 2 to 4 lbs. per 100 birds. Step up to 5 to 6 lbs. per 100 birds in cold or hot weather, or whenever you observe the birds are not eating enough Crumbles.

4. Feed approximately as much Scratch Grains (or Whole Oats) at night as the birds have eaten of Crumbles during the day.

5. Supply plenty of clean, fresh water.

6. Keep hen-size insoluble granite grit and oyster shell in separate hoppers.

"STONEMO" is the insoluble granite grit recommended and fed by leading poultrymen. We have it in "Fine," "Medium" and "Coarse."

Order a bag of "Stonemo" with the next lot of laying mash.

OYSTER SHELLS

"Chesapeake" Triple Screened Oyster Shells — crushed from "live" shells.

Most of the Oyster Shell on the market now is made from "reef" or dead shell and does not do as good a job as "live" shell.

Keep Oyster Shells before the flock at all times.

Fennell Feed Company
Winchester, Ont.

We Open Again Today

(THURSDAY)

About 11.30 a. m. that
Home-Made Bread
will be hot out of the oven, down at

SUMMERS' BAKERY
PHONE 140.
WINCHESTER, ONT.

SUPERTEST SURGING POWER
8-1

ELMA

Donald Shaver, South Mountain, spent a few days with his cousin, Gary Dillabough, and other relatives here.

Mr. and Mrs. Graham McPherson, Helen and Lois, and Mrs. John Armstrong and Jean spent Wednesday afternoon with Mrs. J. B. Howe, at Athens.

A number of local ladies attended a shower in honour of Miss Betty Ball, at the Lutheran Church Hall, Dunbar, on Friday evening.

Miss Melba Carruthers, Reg. N., returned home this week from a three-month trip overseas.

Lieut. Harold Brown, Mrs. Brown and Robert, of Petawawa, were week-end guests of Mr. and Mrs. Melvin Dillabough and Claude.

Rev. B. V. McLean, of Ottawa, was guest speaker in the church here on Sunday morning, and was entertained at the home of Mr. and Mrs. Wilfred Carruthers.

The United Church Anniversary Services will be held on Sunday, Sept. 19th, when Rev. Mr. Gillingham, of Easton's Corners, will be the guest speaker.

SALE OF CONFISCATED FIREARMS

September 13th, 14th, 15th, 1954

The annual sale of firearms which have been confiscated for various infractions of the Game and Fisheries Laws during the past year in the Rideau District wil be held September 13th, 14th and 15th. Included in this sale are 28 guns of various calibres—.22 calibre rifles. a 30 Winchester and 12 gauge shotguns.

The sale will be held at the Office of the Department of Lands and Forests, 136 Queen Street, Ottawa. The guns will be available for inspection and sealed bids received during the three days mentioned above between the hours of 9.30 a.m. and 4.30 p.m.

Tender forms will be supplied at the above office and anyone desiring further information should contact either the District Forester, Kemptville, or his local Conservation Officer.

* * * *

Open Season for Hungarian Partridge

The Hungarian Partridge season in the Rideau District will be open from September 18th to November 20th, both days inclusive. The bag limit per day shall not exceed eight birds and the possession limit shall not exceed sixteen.

* * * *

Open Season for Grouse and Spruce Partridge

The open season for Ruffed Grouse, sharp-tailed Grouse and Spruce Partridge in Rideau Dis-District will be from October 2nd to 11th, both days inclusive, and from November 8th to 20th, 1954, both days inclusive.

The aggregate number hunted, killed or destroyed, in a day shall not exceed five and the aggregate number possessed at any time shall not exceed fifteen.

Open Season For Pheasants

The Pheasant season in Rideau District will be open from October 27th to 30th, 1954, both days inclusive. Male Pheasants only may be hunted, killed or destroyed between the hours of 8 a.m. and 5 p.m. The bag limit shall not exceed three in a day.

TOWNSHIP OF OSGOODE TENDERS

For ¾-Ton Pickup Truck

Sealed Tenders will be received by the undersigned until 8.00 p.m., (E.D.T.), Monday, September 13th, 1954, for the supply of:

A ¾-Ton Pickup Truck,—trade-in a 1944 Chevrolet 1½-ton Truck.

Specifications may be obtained from the undersigned. Lowest or any tender not necessarily accepted.

R. A. F. BLAIR,
Clerk.
15-16c Metcalfe, Ont.

SPECIALS

FRIDAY and SATURDAY

MIXED COOKIES 2 lbs. for 53c
NIBLETS WHOLE KERNEL CORN 2 Cans for 35c
PASTEURIZED WHITE HONEY, 1-lb. Jar 31c
VELVET PASTRY FLOUR, 3-lb. Bag 18c
OGILVIE ANGEL FOOD CAKE MIX 53c
(15c Coupon Pack)
LIQUID DETERGENT, 12-oz. 35c
FAB DEAL 2 for 69c
CLARK'S BEANS With PORK, 15-Oz. Can 2 for 27c
FANCY ASPARAGUS TIPS, 12 Oz. 33c
BRUNSWICK SARDINES 3 - 25c
HABITANT PEA SOUP, 2 for 29c
B.-M. MOLASSES, 40-oz 21c
SEEDLESS RAISINS, 2 lbs. 33c
PURE LARD 23c lb.
PEAMEAL ROLL 55c lb.
BREAKFAST BACON, ½-lb., 30c
SHOULDER BEEF 35c
BONELESS TENDERSWEET HAM 79c lb.
MACARONI & CHEESE LOAF, ½-lb. 24c
ROUND STEAK, STEAKS or ROASTS 50c lb.
CAPITOL BRAND BREAD, 24-Oz. Loaf 15c
MARGARINE 27c lb.

MacPherson & Summers
EAST END MARKET Phone 80
COLD STORAGE Phone 253

Canadian Pacific

Time Table

STANDARD TIME

EASTWARD TRAINS

No. 22—4.55 a.m. Flag stop for Montreal passengers. Daily.

No. 30—8.40 a.m., except Sunday. Stops at all stations.

No. 36—4.44 p.m., except Sunday. Stops at all stations.

WESTWARD TRAINS

No. 21—12.11 a.m. daily. Flag stop for Toronto and West.

No. 35—11.50 a.m. daily, except Sunday. Stops at all stations.

No. 29—7.04 p.m., daily, except Sunday. Stops at all stations.

SUNDAY ONLY

Westward Train No. 597—10.52 a.m., Sunday only. Stops at all stations.

Eastward Train No. 598—6.04 p.m., Sunday only. Stops at all stations.

R. D. LEDGERWOOD, Agent.

Medical Notice!

Winchester Doctors request that patients confine calls on Wednesday to urgent ones only.

Doctor on Call for Next
WEDNESDAY, SEPT. 15th
DR. H. GERALD BARTON

AMY DAYKIN
Specialized
Photography
Weddings
Photo Finishing
OSGOODE. Ph. Metcalfe 61r4
6-32c.

H. W. ALGATE
OPTOMETRIST
206 Laurier Ave. West, Ottawa, Ont.
Also at A. W. Davidson, Jeweller, Winchester.
For Appointment Call 75.

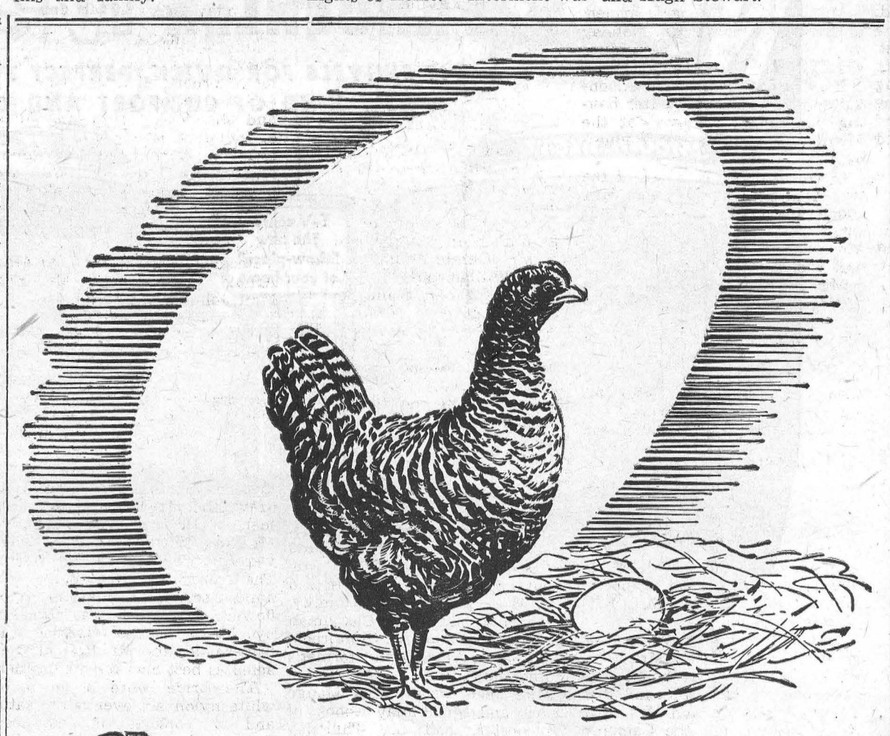

Getting ideas from a china egg

In days gone by, many a farmer's wife had faith in the china egg as a "starter" for reluctant hens. It was supposed to suggest to them that laying eggs was a good idea. A "nest egg" in the Royal Bank is a good idea, too. It is a strong inducement to you—to save more. As deposit follows deposit, you watch your savings grow. Then, almost before you know it, saving has become a habit . . . and a useful one. Build up *your* nest egg at the Royal Bank. There's no prettier picture than a healthy looking bank book.

FARM IMPROVEMENT LOANS are available for many useful purposes. Ask for our booklet on the subject at your nearest "Royal" Branch.

Encourage your children to have a nest egg, too. Our booklet "Financial Training for your Son and Daughter" describes a practical plan for teaching your children how to handle their own financial affairs. Ask for your free copy at any branch.

THE ROYAL BANK OF CANADA
You can bank on the "Royal"

RB-53-1

IGA FOOD STORES

The Housewife's Bargain Centre

I.G.A. ROYAL GUEST TEA, ½ lb. - 45c

WESTON'S Cherry Mallo BISCUITS 19c

Canadian Pork Luncheon Meat, 12 oz. 34c

Walkers Vanilla CREAMS, 14 oz. - 26c

I.G.A. WAXED PAPER, 100 ft. - - 29c

Johnston Hard Gloss Glo-Coat
20% MORE OFFER. Pints 64c - Quarts $1.13

Lux Toilet Soap Bargain Pack
3 Reg. Size 25c 2 Bath Size 25c

MACARONI and CHEESE LOAF - 45c lb.

High Grade FRANKFURTS - - 38c lb.
AT WINCHESTER STORE ONLY---6 inch Plastic Ruler with Pencil Sharpener with every pkg. of Advt. Frankfurts.

THOMAS'
WINCHESTER, ONT.
BARCLAY'S
WILLIAMSBURG, ONT.
PORTEOUS'
VERNON, ONT.

SHOP AND SAVE AT "Your Local IGA Stores"
IGA FOOD STORES

WILLIAMSBURG

Mr. and Mrs. Kenneth Shaver and family, of Cornwall, spent Monday with Mrs. A. J. Casselman.

The regular monthly meeting of Williamsburg Women's Institute will be held on Tuesday, Sept. 14th. in the I.O.O.F. Hall at 3p.m. The topic will be "Origin of the W. I.," by Mrs. Glenn McIntosh. Roll call will be "Something good about the person on my left." A good attendance is requested at this first meeting of the fall term.

Mr. and Mrs. Roy Gotham, Lowel and Jane, of New York State, spent the week-end with Mr. James McMillan and Miss Alice.

Miss Nina Casselman is spending a few days in Pembroke with Mr. and Mrs. Merle Deeks.

Mrs. Alberta Barkley is visiting Mrs. Billie Barkley and family, of Conniston, for two weeks.

Mr. and Mrs. Strader McIntosh and family had dinner Sunday with Mr. and Mrs. L. O'Shaughnessy.

Mr. and Mrs. Bob Loucks and family, of Ottawa, spent the week-end with Mrs. R. R. Loucks.

Mr. and Mrs. Glenn Ferguson and Ernest, of Athens, spent the week-end with Mr. and Mrs. W. E. Trickey.

Miss Lynn Marlatt, of Ottawa, visited her grandparents, Mr. and Mrs. W. Johnston, for a few days last week.

Misses Helen and Jean Hollister, of Cornwall, spent the week-end with their mother, Mrs. Mae Hollister.

Mr. and Mrs. Harold McQuaig, of Dixon's Corners, spent Sunday with Mr. and Mrs. David Shaw and Mr. Harley Buchan.

Mr. and Mrs. Rae Steinberg and Mr. and Mrs. Mac Strader spent a few days in Toronto last week visiting Mr. and Mrs. Stan. Berry and family, and while there attended the Canadian National Exhibition.

Mr. and Mrs. Ogal Casselman, of Sudbury, spent a few days with Mr. and Mrs. Grant D. Casselman and other relatives.

Mrs. W. E. Trickey visited Mr. and Mrs. Delbert Resmer, of Pembroke, for a few days.

Misses Pat and Gail Hess, of Ottawa, spent the week-end with their grandmother, Mrs. Lyla Hess.

Mr. and Mrs. Ernest Dennis, of London, called on Mr. and Mrs. Edwin Whitteker and other relatives during the week-end.

Mrs. Robertson, of Brockville, spent the week-end with Dr. and Mrs. D. M. Robertson.

Mrs. Lorraine Hamilton, of Ottawa, spent the week-end with Mr. and Mrs. David Shaw and Mr. Harley Buchan.

Mrs. G. L. Barclay, of town, Mrs. Maude Bolton, Miss Cora Smith and Mrs. Margaret Kane, of Iroquois, left last Wednesday by motor for a two months' tour of Wyoming, Washington, B. C., Oregon and California, and are returning home through the central United States.

Mrs. Roy White, of Ottawa, and Mrs. Edgar McIntosh spent Thursday with Mrs. Isaac McIntosh.

Mr. and Mrs. Henry Millar, of Pittston, celebrated their 54th Wedding Anniversary on September 5th at the home of their niece and nephew, Mr. and Mrs. Geo. B. Wingard.

Mrs. Ross Beckstead and Miss Doreen Beckstead attended the Bedor-Kay wedding at Kingston on Saturday, Sept. 4th, at St. John's Anglican Church. Miss Beckstead attended the bride.

Recent guests of Miss Minnie Pharaoh were, Miss Annie Yeates and Miss Marie Gormley, R. N., of Montreal; Mrs. Miller Caldwell, of Huntingdon, Que., Mrs. Montgomery and Miss Florence Blakeiy, of Mountain.

Mr. R. A. Montomery, of Pittston, was a Sunday guest of his brother-in-law and sister, Mr. and Mrs. Geo. B. Wingard.

Recent guests of Mr. and Mrs. Strader McIntosh and family were Mr. Donald McIntosh and Miss Pat. Nicholas, of Toronto; Mr. and Mrs. Roy White and Douglas, of Ottawa; Mr. George Dickey, of Marathon, and Mr. Lorne Henderson, Francis and Terris, of Brinston.

Observe 49th Wedding Anniversary

The Press joins with the community in extending congratulations to two of Williamsburg's most respected citizens, Mr. and Mrs. Merton Saddlemire, who on Monday, Labour Day, Sept. 6th, observed their 49th Wedding Anniversary. Their many friends will wish them many more years of continued happiness.

Lutheran Women of the Church

The summer cottage of Mr. and Mrs. Ross Beckstead was the scene of the September meeting of the Lutheran Women of the Church, held last week and attended by 16 members. Devotions were in charge of Mrs. Donald Hess, and the topic, directed by Mrs. E. Shannette, was: "Lutheran Sunday School By Mail." The roll call was answered by using the word, "Servant." The minutes were read and approved, and the treasurer reported a balance of $167.41 including a net of $30.57 from the Bake Sale. Eighteen sick calls were reported by the committee.

A motion was carried to order two sets of topics. The altar committee is comopsed of Mrs. J. L. Kirchhofer and Mrs. Clifford Casselman. Following the Benediction, a dainty lunch was served.

Williamsburg United Church Anniversary This Sunday

Services commemorating the Anniversary of Williamsburg United Church will be held this Sunday, at 11 o'clock in the morning and 8 o'clock at night. A former minister of the church, the Rev. A. C. Adey. will be the guest speaker, and special music will be provided by the choir.

The following evening, Monday, the annual Chicken Supper will be held in the church hall, followed by a good program of entertainment. Admission to the supper is $1.00, and 50c for children who are under 12 years of age. The United Church extends a cordial invitation to everyone to attend both the services and the supper.

United Church W. M. S.

The September meeting of the W. M. S. was held last Thursday at the home of Mrs. Donald Barkley, with the president, Mrs. Grant Cougler, in charge.

The worship service in the Missionary Monthly was used. The president spoke briefly of the anniversary held in August, thanking all for their loyal help in making it a success and saying that she had had many of the guests voice their appreciation of it. The secretary was instructed to write a note of thanks to Mrs. Clare McIntosh, who is not a member, for decorating the anniversary cake so beautifully.

The collection was taken, the minutes read and approved, and the roll call showed sixteen members present.

Plans were made for the Autumn Thank Offering meeting. It was decided to ask Rev. Mr. Bowering, of Elma, to be the guest speaker, and that the meeting be on a Sunday morning, the date to be arranged later.

Arrangements were made to have the 65th Anniversary Guest Book, the Church's 75th Anniversary Book 1941, as well as past books and records of the W. M. S., brought together and kept at the Manse for future reference.

The next meeting is to be at the home of Mrs. Ward Casselman, and the program leader will be Mrs. Lyle O'Shaughnessy.

The program committee presented a half-hour play, "The Untouchables," read by the group leader. Miss Eva Myers, assisted by Miss Catherine Wilson, Miss Beatrice Saddlemire, Mrs. Merton Saddlemire and Mrs. Wilbur Garlough. The play was an introduction to the winter's study on India. A lunch was served.

Late Conrad M. Whitteker

On September 2nd, 1954, Conrad McIntosh Whitteker, of Williamsburg, passed quietly away in the Ottawa General Hospital, following a brief illness.

Mr. Whitteker was a lifelong resident of the district. He was born on the family farm, in Williamsburg Township on April 9th, 1875, to Ellen A. McIntosh and H. Josiah Whitteker. Together, with his brother, Mr. Henry Whitteker, he maintained the farm, specializing in pure bred Ayrshire cattle, until their retirement some ten years ago. A great lover of sport and outdoor life, Mr. Whitteker was, until recently, an active member of the Kenmore Hunt Club.

Final tribute was paid by his many friends and relatives at the home of his sister, Mrs. R. R. Loucks, Williamsburg. The services at the house and the United Church were conducted by the Rev. George Dunlop, who took his text from I Cor.13:12. The congregational hymns used were "Rock Of Ages," and "Safe in the Arms of Jesus." Mrs. Lorne Hogaboam and Mr. Gerald Adams sang as a duet, "Waiting On Jesus."

The graveside service was also conducted by Rev. Mr. Dunlop at Spruce Haven Cemetery, Brinston. The pall-bearers were Messrs. Walter Whitteker, Ora McIntosh, Raymond McIntosh, W. P. Henophy, Ward Casselman and Clifford Shannette.

In addition to his brother and sister, there are many nieces and nephews throughout the district.

CASS BRIDGE

Mr. and Mrs. Jim McNish and family, of Smiths Falls, spent one evening recently with Mrs. F. Hogaboam and Mr. and Mrs. Arnold Hogaboam.

Mr. and Mrs. Richard Scott had tea with Mr. and Mrs. George Coons and Edna on Thursday.

Mr. Elgin Bowman left on Monday for Deseronto where he has been accepted as a teacher on the High School staff there.

Mrs. F. Hogaboam and Mr. and Mrs. A. Hogaboam and Billy had dinner on Thursday with Mrs. Wm. Cooke, and supper with Mr. and Mrs. Peter Poole.

Mr. and Mrs. George Harmen, of Montreal, spent the holiday with Mr and Mrs. Ernest Munroe and Rae.

Miss Sharon Pemberton is convalescing at her home, after having her tonsils removed at the Memorial Hospital on Wednesday.

Callers during the week at the Hogaboams were, Mr. and Mrs. Richard Scott, Mr. and Mrs. Peter Poole, Mr. and Mrs. Geo. Coons, Mr. and Mrs. Lorne Hogaboam and Mr. George Turner.

Miss Sharel Pemberton spent a few days with Miss Marilyn Pemberton at Elma. Marilyn returned home with her for a few holidays.

Mrs. Wm. Pemberton, of Elma, spent a couple of days with Mr. and Mrs. Floyd Pemberton.

Mr. and Mrs. Victor Johnston and family spent Sunday afternoon with Mr. and Mrs. Wilbert Helmer, of Newington.

METCALFE

Mr. and Mrs. John Warren, of Kenmore, spent last Monday evening with Mr. and Mrs. Bert Warren.

Last week was moving week in Metcalfe. Mr. and Mrs. Wm. Woods moved to the house previously occupied by Mr. and Mrs. Howard Carr; Mr. and Mrs. Wm. Potter moved into the Cameron Apartment; Mr. and Mrs. Howard Stuart moved to the house previously occupied by Mr. and Mrs. Potter, and Mr. and Mrs. Charles McDonald have moved to Russell.

Mr. and Mrs. Willis Miller and family, of Ottawa, and Mrs. J. C. Byers, of Metcalfe, holidayed in the U. S. A., last week, where they visited Lake Placid and Santa Claus' workshop.

Mr. and Mrs. Wm. McDiarmid and daughter, Virginia, of Toronto; Mrs. Charles Cross and daughter, Anne, of Winchester, visited with Mr. and Mrs. E. Cowan on Thursday of last week.

Mr. and Mrs. Stirling Bishop, Billy and Terry, spent the Labour Day week-end in the U.S.A.

Congratulations to Mr. and Mrs. Keith Pillar (nee Marjorie McAndrew, and Mr. and Mrs. John Newell (nee Lois Jeacle), who were married on Saturday, Sept. 4th.

Misses Grace and Myrtle Woods spent one day last week with their brother, Mr. James Woods,and Mrs. Woods.

Mrs. George Lowe and sons left for their home in Georgia, after spending the summer with her parents, Mr. and Mrs. George Morris.

Miss Ann Thompson spent the week-end with her parents.

Mr. and Mrs. Stanley Fisher and family, of Norwood, spent part of Sunday with the former's parents, Mr. and Mrs. W. J. Fisher.

Mr. and Mrs. Robert MacCaughan and Patsy, and Mr. and Mrs. Newton Vance, of Ottawa, spent the Labour Day week-end at Lake Placid.

MOUNTAIN

Miss Vivian Barrigar, of Toronto, was a guest of her grandparents, Mr. and Mrs. Wesley Barrigar, last week.

Mrs. George Carlyle spent the past week at the home of her daughter, Mrs. Bruce Campbell, of Vernon.

Mr. and Mrs. S. A. Crawford spent Sunday with the latter's sisters, Mrs. Austin and Mrs. Earle, of Wakefield.

Mrs. W. H. Shaw has returned home from the District Memorial Hospital. Winchester, much improved in health.

Mr. Harold Simms left on Sunday for the Civic Hospital where he will be a patient for the next few days.

Mr. and Mrs. S. Byrd, of Oxford Mills, called on Mr. and Mrs. A. Byrd on Sunday evening.

Mr. and Mrs. A. Beckstead and baby were Sunday visitors of Mr. and Mrs. Ed. Coughlar and family.

Mr. and Mrs. C. Shaver, of Ottawa, were week-end guests of Mrs. E. Durant.

Visitors at the home of Mr. and Mrs. L. Coughlar and family on Sunday were, Mr. and Mrs. G. Graham and Brian, of Buckingham, and Mr. and Mrs. Mansell Payne and girls, of Brockville.

Misses Lillian and Lorna Imrie, of Kingston, were guests last week of Miss Wilma Irmie.

Mr. and Mrs. R. B. Hyndman and Mr. Wm. Smith, of Kemptville, spent the week-end with Mr. and Mrs. D. Balfour, at Aultsville.

Mr. and Mrs. Roy Hastings and boys, of Brockville, spent Sunday with Mr. and Mrs. John Cameron.

WINCHESTER SPRINGS

Mr. and Mrs. Dwight Cougler, of Kincardine, were guests recently of Mr. and Mrs. Grant Cougler.

Mr. and Mrs. Arthur Adams had dinner on Sunday with Mr. and Mrs. Gerald Adams and family, of Williamsburg.

Misses Eleanor, Elaine and Elsie Adams,of Williamsburg, spent Monday with Mr. and Mrs. Arthur Adams.

Mrs. A. E. Holmes had tea on Sunday evening with Mr. and Mrs. Eric Steele and Wendy.

Mr. and Mrs. Eric Steele, of Montreal, Miss Iris Ball, of Smithville, and Mr. Ronald McIntosh, of Kingston, were week-end guests of Mr. and Mrs. Cecil McIntosh.

Mrs. Kinkade, Mr. and Mrs. Walter Kinkade, of Russell, and Mr. Dwight Dillabough, of Perth, spent a day recently with Mr. and Mrs. H. C. Robinson and family.

Mr. and Mrs. Wm. Casselman have arrived home at Cranbrook, B. C., after visiting the former's mother and sisters here.

Miss Jean Wyatt, Miss Madge Coons and Mr. Finlay Coons, of Winchester, had tea Thursday with Mr. and Mrs. T. G. Cunningham.

Mr. and Mrs. Wm. Armstrong, of Vernon, and Mr. and Mrs. Gibson Armstrong, of Ottawa, called on Mr. and Mrs. T. G. Cunningham and Mr. and Mrs. T. J. Keyes on Sunday.

Mr. and Mrs. Newsy and sons, of Hull, Que., spent Sunday with Mr. and Mrs. LeCorre and Nellie.

Miss Judy Coons, of Winchester, and Miss Geraldine Rice had supper on Wednesday with Mr. and Mrs. T. G. Cunningham.

Mrs. Geo. Cunningham, Irene and Hugh, of Chesterville, called on Mr. and Mrs. Thos. Cunningham on Sunday.

Mr. and Mrs. Bev. Casselman, of Guelph, and Miss Elda Facchin, of Nova Scotia, spent last weekend with the former's parents here.

Mrs. Bob Boulerice, of Oshawa, is spending the week-end with her husband and parents here.

Master Gary Coleman, of Dundela, returned home on Friday night after spending the past two weeks with his uncle and aunt here.

Mr. and Mrs. Bob Boulerice, Mr. and Mrs. Arnold Casselman and Master Gary Coleman spent Friday evening with Mr. and Mrs. Matt. Hayes and baby, at Crystal Rock, and celebrated Mr. and Mrs. Arnold Casselman's 30th wedding anniversary.

SOUTH MOUNTAIN

Mr. and Mrs. I. A. Keays, Manager of the Bank of Nova Scotia, and little son, Harry, spent the holiday at Constance Bay.

On Friday afternoon, Mrs. John Forrester was entertained at the home of Mrs. R. C. Graham to a lovely chicken dinner, which was greatly enjoyed.

Mr. and Mrs. Gordon Irven and family, of Kingston, were guests of her mother, Mrs. Wm. Cleland, who celebrated her 75th birthday on Saturday last.

Mr. D. C. Chaumont, of Watertown, N. Y., is visiting friends here this week.

Mr. and Mrs. Geo. Moulton, of Cardinal, were Sunday guests of friends in town.

Mr. and Mrs. Howard Webster and Mr. and Mrs. Craig Earle and baby, Jeffery, of Brockville, were Sunday guests of Mr. and Mrs. G. Boyd.

Mr. Glenn Scott, of Ottawa, and Mrs. Wilma Scott, of Brockville, were recent tea guests of Mr. and Mrs. J. W. Gilroy.

Mrs. Lorne Armstrong spent Wednesday in Kingston where he had taken Mr. Lee Baldwin by ambulance to the hospital.

Mrs. A. Coons, of Winchester, and Mr. and Mrs. Lorne Boyd spent last week with friends at Waltham, Que.

Miss Beverley Thompson and girl friend, of Toronto, were guests of the former's parents, Mr. and Mrs. J. E. Thompson, this week.

Mr. Wm. Harper, of Niagara Falls, and Mr. John Harper, of Brockville, spent a few days this week at their home here.

Mr. and Mrs. E. Maude and little daughter, of Smiths Falls, visited her parents, Mr. and Mrs. Lloyd Montgomery, and sister, Mrs. Doris Berry, over the holiday.

Sunday guests of Mr. and Mrs. Arnold Porter were, Mr. and Mrs. Sandy Watson, Mr. and Mrs. Jas. Porter, Gail and Glen, of Miller's Corners; Mr. Ron. Hinckley and Jackie, of Utica, N. Y.; Mr. and Mrs. Wm. Smail and Lloyd, of Millar's Corners; Mr. and Mrs. Francis Carr and daughter, Nancy, of Prescott. We are pleased to report Mr. Arnold Porter home from the hospital at Kingston, and is making good progress.

Recent guests of Mr. and Mrs. Arnold Porter were, Mr. and Mrs. John McCrae and Mr. and Mrs. J. McCrae and Dorothy, of Sarnia, and Mr. and Mrs. Wm. McDonald, of Dunvegan.

Gilmer—LaCombe

A wedding of much interest took place in the United Church parsonage on Saturday morning, August 28th, at 10 a.m., when Miss Shirley Winona LaCombe, niece of Mr. and Mrs. John Jandrew, and Mr. Robert Allen Gilmer, of Pleasant Valley, son of Mr. and Mrs. David F. Gilmer, were married by Rev. W. Wright. The ceremony was performed amid a setting of pink and white flowers. The bride was attended by Miss Theresa Barkley, as bridesmaid, and Mr. Ross Gilmer acted as best man for his brother.

The bride wore a gown of white nylon net over white satin and a corsage of American Beauty roses, while the bridesmaid wore yellow nylon net over yellow satin, and a corsage of American Roses.

The reception was held at the home of Mr. and Mrs. John Jandrew, of Massena, N. Y. The happy couple left on a wedding trip to Niagara Falls and Toronto and on their return they will reside at Williamsburg. For going away Mrs. Gilmer wore a blue suit, white hat and corsage of sweetheart roses.

MELVINS

Mr. and Mrs. Dwight Redmond of Prescott, spent a day recently with Mr .and Mrs. Richard Scott. Miss Gail Redmond returned home with them after having spent the summer holidays with her uncle and aunt.

Visitors of Mr. and Mrs. Elwyn Fowler and family recently were, Mr. and Mrs. Roger Tamblyn and family, of Richville N,. Y.; Mr. and Mrs. Ernest Durant, of Gouverneur.

Miss Edith Pratt, of Ottawa, visited Mr. and Mrs. Ernest Morrison, of Metcalfe over the week-end.

Mrs. Milton Casselman and mother, Mrs. Annie Casselman, of Morrisburg, and Mrs. Annie Laurin, of Montreal, visited Mrs. Adam Gainer and Mr. and Mrs. Earl Gainer and family on Sunday.

Messrs. Marenus Van Der Boom and John Van Der Boom, of Milton, visited Mr. and Mrs. Stewart Gunn on Thursday.

Miss Shirley Stewart, of the Civil Service, Ottawa, spent the week-end at the home of her parents, Mr. and Mrs. Arrington Stewart.

Visitors at the home of Mr. and Mrs. Willard Baker during the week and holiday week-end were Mrs. Jack Morris, Robin and Connie, of Prescott; Mr. and Mrs. Bennie Baker, Mr. Frank Baker, of Ottawa, and his son, Billie, of HMCS Cornwallis, N. S.; Mr. Wm. Feeley and Mr. and Mrs. Douglas Feeley and daughter, Jennie Rae, of Cannamore.

Mr. and Mrs. Earl Cousineau and children, of Cornwall, visited Mr. and Mrs. Milton Stewart and called on Mr. and Mrs. Melvin McMillan recently.

Mr. and Mrs. Clarence Presley and children visited Mr. and Mrs. Willard Presley, of Newington,recenty.

We welcome Mrs. Henry Legault, of Connaught, as the teacher for the coming term.

Mr. and Mrs. Richard Scott spent a day recently with Mr. and Mrs. Peter Poole, of Winchester.

Mr. and Mrs. Miles Johnston, of Crysler, visited Mr. and Mrs. Willard Baker last week.

Mr. and Mrs. Richard Scott had tea with Mr. and Mrs. Geo. Coons and Edna on Thursday.

Mr. and Mrs. Clifford Scott, of Winchester, spent Sunday at the former's parental home here.

A number of young students have started to Winchester High School. We wish them every success.

Mr. and Mrs. R. Scott and Mr. Alex Scott called on Mr. and Mrs. Arnold Hogaboam and Billie,and Mrs. Grace Hogaboam on Friday.

NATION VALLEY

Mr. and Mrs. C. S. Munroe, Miss Eva Munro and Mr. Lyle Munro spent Sunday in the U. S.

Mrs. Kenneth Merkley and son, Harold, visited Mr. Ronald Merkley, of Algonquin Park, over the week-end.

Our school re-opened Tuesday with the same teacher, Mr. Duncan Ferguson, of Newington.

Mrs. Lloyd Merkley visited Mr. and Mrs. Ernie Durant, of Ogdensburg.

Mr. and Mrs. W. O. Dixon entertained at their cottage on the Rideau the following: Mr. and Mrs. Edwin Forward and Andrew, Mr. and Mrs. Harold Munro and Marion, Mr. and Mrs. Wm. Forward and Tommy, Mrs. Douglas Young and sons, Mr. and Mrs. Harry Holmes and family, Mrs. Geo. C. Merkley and Miss Eileen, and Miss Frances Merkley. Mr. Dixon took everyone for a boat ride, which was enjoyed by all.

We are pleased to report Mrs. Andrew Droppo home from the Winchester Memorial Hospital.

Mr. and Mrs. David Jamieson have returned to Montreal.

A number from here attended the shower at Dunbar for Miss Betty Ball.

NORTH MOUNTAIN

Mr. and Mrs. Clair Hyndman, of Montreal, spent the week-end with Mr. and Mrs. Jos. A. Hyndman.

Mr. Ross Andrews and Mr. and Mrs. Melvin Christie and family spent Sunday with Mr. and Mrs. Keith Hyland, of Burritt's Rapids.

Mr. and Mrs. Charles Wyman, of Ottawa, and Mrs. George Boucher left on Sunday for Trenton where they will spend a few days with Mr. and Mrs. Frank Boucher and Diane.

Miss Mary Anne Butler has returned after spending two weeks in Massena, N. Y., with Mr. and Mrs. Isaiah Crites.

Miss Gail Christie has returned home after spending some weeks with her grandmother, Mrs. Ivan Christie, at Mountain.

CARD OF THANKS

CARD OF THANKS—We wish to express our deep gratitude for the thoughtful kindness and sympathy of our many friends, neighbours and relatives, extended to us in our recent sad bereavement in the death of our dear brother.—Henry M. Whitteker, Mrs. Josephine Loucks. 16p

CARD OF THANKS—I would like to take this opportunity to thank my friends and neighbours who remembered me with cards, visits and flowers while I was a patient in the District Memorial Hospital. Special thanks to Dr. Byers, Dr. Duane Justus and Miss Wilson and her nursing staff.—Mrs. Otis McMillan. 16p

CARD OF THANKS—I would like to take this opportunity to thank my friends and neighbours who remembered me with letters, cards, flowers and gifts while I was a patient in the District Memorial Hospital. Special thanks to Dr. Byers and Miss Wilson and her very efficient nursing staff. — Mrs. William Shaw. 16p

CARD OF THANKS—We wish to thank our kind friends and neighbours for their acts of love and sympathy during our recent loss of a wife, mother, and grandmother. Also to extend grateful thanks for the beautiful floral tributes to our loved one.—Stanley Campbell and family. 16p

The Work Shop

SUFFEL BLOCK, WINCHESTER

"Where your Dollar goes further"

COMPLETE LINE OF MEN'S WORKING CLOTHES.

Biggest Selection of Fall and Winter JACKETS & COATS in town, from $5.75 up.

SPECIAL—All Nylon WORK SOCKS, $1.00 per pair.

Everything in Men's OVERALLS & WORK PANTS, from $2.98 up.

FINE PANTS—For School, in popular colours, $5.50.

MEN'S LINED DENIM SMOCKS at $5.75.

MEN'S ALL WOOL WORK PANTS, with Leather-faced Pockets, $5.95.

UNDERWEAR — Fall Weight Men's Short Sleeves, Long Legs, or Long Sleeves and Long Legs, Combinations, $2.95. Fleece lined Combinations, $2.98.

Biggest selection of Men's JACKETS and COATS in town.

Come in and look over our large stock.

ARTHUR CHRISTIE
Manager.

SPECIALIZED SERVICE

on all makes of Air-Cooled Engines.

Briggs & Stratton Engines and Parts carried in stock.

Liberal Trade-In Allowance on your old engine.

DEEKS AUTO ELECTRIC
Telephone 38.
WINCHESTER, ONTARIO

Harry's Sport Shop

MEN'S PANTS—20% off.

TOP COATS—$29.95.

MEN'S FALL JACKETS—All at $9.95.

SPORT SHIRTS—All the Sport Shirts in the store now only $2.95.

MEN'S T-SHIRTS—$1.49.

All Summer Fine STRAW HATS now only $1.49.

H. R. KEYES
'Where you Buy it Best for Less.'
Phone 327
WINCHESTER, ONTARIO

FARMERS . . .

Special For October

Concrete Silo Construction	
14 x 30 -	$610.00
14 x 35 -	$710.00
14 x 40 -	$810 00

Including Foundation, Material and Labour.

B. PUDDEPHAT
Osgoode, Ont.

ELLIOTT'S

24 — PHONES — 12

SPECIALS FOR SCHOOL LUNCHES

MEAT PASTE - -	2 tins 29c
PEANUT BUTTER - -	35c lb.
SLICED CHEESE, Kraft - -	31c
SLICED BALOGNA - -	29c lb.
COOKIES, Variety - -	2 lbs. 51c
AYLMER PEA SOUP - -	2 for 29c
LARD - - - -	2 lbs. 43c
COFFEE, Fresh Ground -	$1.09 lb.

CLASSIFIED ADS.

CLASSIFIED ADVERTISING RATES

For Sale, Wanted, Lost and Found Advts., not over 35 words, 50 cents for first insertion and 35c for each subsequent insertion. Cards of Thanks, 75c minimum. In Memoriams, 50c, and 25c extra for each four lines of verse. Advts. for this column are inserted on a Cash Basis Only. They will not be accepted over the phone or by mail unless the party has an open account with us, or unless the cash accompanies the order.

FOR SALE

FOR SALE — Modern Home, Stone structure, in Winchester. Bath and shower, etc., oil furnace, built-in kitchen, centrally located. Worth investigating. Apply to Dr. S. W. Dawley, Winchester. Phone 227. 16-17c

FOR SALE—One Man's Used Bicycle, bought new, in good condition. Apply to Ray McMillan, Winchester Springs. Telephone 150W14. 16-17p

FOR SALE—175 White Leghorn Hens, at 75c each. Apply to W. R. McMenomy, Inkerman. Phone 610r13, South Mountain. 16p

FOR SALE—One 1950 Hillman Sedan, in good condition. Apply to Mrs. Wesley Kirker, Brinston. 16-17p

FRESH TURKEY—"Farm" fresh Purine-fed Turkeys for sale now and until the New Year. 9 to 28 lbs.—delivered and drawn if desired. Special prices on banquet birds. Apply to Ben Crowder, Mountain. Phone 21r32, South Mountain. 16-17p

FOR SALE—100 year-old White Leghorn Hens, ready to lay. Appy to Lorne Guy, Inkerman. Phone 28r3, South Mountain. 16p

FOR SALE—One Kitchen Cabinet, enamel top, in good condition. Apply to Gerald Howes, Phone 187J2, Winchester. 16-17p

FOR SALE—1 Cockshutt Corn Binder, in good condition. Apply to Ormond Savage, Vernon. Phone Metcalfe 37r24. 16-17p

FOR SALE—175 Leghorn and Leg-Rock Yearling Hens. Also a Boy's Suit and Jacket, size 14 years; Girls' Suits, Dresses and Skirts, size 14 years. Apply to Mrs. Sherman Ball, Winchester. 16p

FOR SALE—Wheel Chairs for sale or rent. See J. G. Woods, Woods' Restaurant, Williamsburg. 15-18p

FOR SALE—Solid Oak Dining Room Suite, 9 pieces; also 1 Cot, with mattress. Apply to Mrs. Don. Harper, Winchester. 15-16p

FOR SALE—McCormick Deering Corn Binder, open throat type, in good condition; also 1 Rubber-Tired Wagon. Apply to Gordon Ennis, Phone 160W14, Winchester. 15-16p

FOR SALE—Young Pure Bred Bull, sired by Comrade Supreme Pabst, from Kemptville Unit, and out of a good plus dam. Without papers. Apply to Arthur A. Angus, R. R. 1, Winchester. Phone 176W12. 15-16p

FOR SALE—Man's Blue Spring and Fall Overcoat, worn only twice. Valued at $52.00; also a Man's English Freize Coat. Both coats size 40 to 42. Will sell reasonable. Apply to Mrs. Wm. Lannin, Phone 242W, Winchester. 15-16p

WANTED

WANTED—For Rummage Sale, by Winchester Unit of the Hospital Auxiliary, Used Clothing, Men's, Women's and Children's; China, Plants, House Furnishings, or any articles you may wish to dispose of. Articles may be left at Flora's Bowling Alley, Thursday afternoon, Sept. 16th, or phone your directors at 296 or 323 if you wish donations picked up.—Mrs. R. M. Scott, Mrs. G. E. Elliott. 16c

WANTED—An efficient and competent Bookkeeper. Typing an asset. Apply to Box B444, Winchester Press. 16-17p

WANTED—A Farm to rent, or on shares, equipped with stock and machinery. Apply in writing to Box F-66, Press Office, Winchester. 16-17p

WANTED — Experienced farmer wants to rent a small farm in the Winchester district. References. Apply to Box V200, Press Office, Winchester. 15-16p

EMPLOYMENT IN PRESCOTT

—at—

RCA VICTOR COMPANY, Ltd.

We have openings for girls and young women to do line assembly work on television sets in our modern electronics plant in Prescott.

No previous experience in this type of work is required.

Daily bus transportation is provided from Kemptville, Morrisburg and Brockville to the door of the plant.

Employee benefits include group insurance, pension plan and annual vacations with pay.

Reply to:

PERSONNEL DEPARTMENT
RCA VICTOR COMPANY, LTD.
Prescott, Ontario.
Phone Prescott 5-2841, Loc. 62. 16-17c

WANTED—National Concern requires two ladies for special work. Use of car essential. No door-to-door selling. Write Box S525, Press Office, Winchester. 16p

WAITRESSES—For work in the Hotel McKeen, Kemptville, Ont. Pleasant working conditions. Room and Board in Hotel. Experience preferred but not essential. Duties to comomence immediately. Apply to S. W. McKeen, Kemptville. 13-17p

HELP WANTED — Applications are being accepted for the position of Admitting Clerk. Typing essential. Switchboard experience an asset. Apply in person at the Winchester District Memorial Hospital. 15-16c

DEADSTOCK removed from your farm promptly for sanitary disposal. Telephone Collect: Winchester 114, Cornwall 3730. **ST. LAWRENCE RENDERING COMPANY LIMITED.** 32-1yr.

TO RENT

FOR RENT—A Roomy Brick farm house with electricity, 1½ miles from Winchester, $25.00 monthly. Apply to Box L-99, Press Office, Winchester. 16-18c

TO RENT—Two Heated Rooms, partially furnished, with access to large screened-in balcony, in modern Winchester home. Centrally located. Phone 90W, Winchester. 16p

TO RENT—Apartment on St. Lawrence Street. Four rooms and modern bathroom, also storage space 6x12 feet. Modern kitchen with running water, etc. Apply to Mrs. R. W. Justus, Telephone 78W. 16-18p

NOTICES

GRAVEL, SAND AND FILL

The Ball Pit at Maple Ridge is now Open. Having installed a New Loader and Screener, we solicit a share of your business. Phone: Chesterville 543, or Morrisburg 127. 15tfc

PERSONAL — Hygienic Supplies (Rubber Goods) mailed postpaid in plain, sealed envelopes with price list. Six samples **25c**, 24 samples, $1.00. Mail **Order Dept., M-57, Nov-Rubber Co., Box 91, Hamilton, Ontario.**

PLOUGH SHARES

Plough Shares to fit any plow. We feature the famous Ductalloy share, which, if broken, will be replaced free of charge.

Good quantity of cast and Ductalloy in stock for most of the popular makes.

Winchester Repair Shop
Phone 17W. Winchester. 16-23p

ATTENTION FARMERS

PRICED FOR QUICK SALE

1 New Holland Forage Harvester, P.T.O., complete with row crop and pick-up attachments, used two seasons.

1 New Holland Forage Harvester, with engine, complete with row crop attachment—used one season.

1 New Holland Forage Harvester, P.T.O., complete with row crop attachments—New.

1 New Holland Forage Harvester, with engine and row crop attachment—New.

1 Gehl Crop Blower, complete with pipes, on rubber—used two seasons.

1 New Holland Crop Blower, complete with pipes, on rubber, used one season.

1 New Holland Crop Blower, complete with pipes, on rubber—New.

1 Papec 16-inch Corn Blower, used two seasons—real bargain.

HOUGH BROS., FINCH, ONT.
Phone 622. Residence 659. 15-16c

NEW AND USED FARM MACHINES

3 No. 64 McCormick Harvester Threshers, bargains, P.T.O. or engine drive; 1 No. 22C McCormick Forage Harvester, bargain; 1 No. 3 Blower; 1 New 6-ft. Grain Binder; 4 New 22x38 McCormick Threshers, fully equipped, on rubber tires, bargain price; 1 Used 22x38 McC.-Deering Thresher, on steel; 1 New No. 5 McCormick Ensilage Cutter, on rubber, bargain; 1 Used McCormick Ensilage Cutter, on rubber, No. 7, bargain; 1 Used P.T.O. McCormick Corn Binder,on rubber, good as new; 1 slightly used Farmall Super M; 2 No. 52R McC.-Deering 5-ft. Combine, with P.T.O., grain tank and bagger, and pick-up attachment; one 6-8 ft. McC.-Deering Windrowes. Real Bargains in all kinds of Farm Machinery.

Ross H. Beckstead
McCormick Farm Equipment Dealer
Phone 493W.
WILLIAMSBURG - ONT.

TWO CANADIAN LEGION SCHOLARSHIPS AWARDED TO ZONE G3.

The Canadian Legion Provincial Scholarship Committee has announced the awarding of two Ontario Command Scholarships to students who reside within the confines of Zone G3.

Miss Jacqueline Cross, of Aultsville, who plans to continue her education at the Ontario Teachers' College, Ottawa, and Mr. Howard McIlveen, of Cardinal, who will be attending Queen's University, Kingston, will both be presented with scholarships for the university year 1954-55, valued at $300.00 each. Legionaires of Zone G3 can be proud of the fact that this is the second consecutive year that Legion scholarships have been won by students in this area. Last year Miss Adeline Bouck, of Iroquois, was successful in winning one of the annual awards. The Ontario Command scholarships are made up entirely by voluntary Branch contributions to the fund. Last year over 25 awards of $300.00 each were made. It is expected that the number of awards this year will exceed the record set in 1953.

The officers and members of the Canadian Legion in Zone G3 desire to add their congratulations to those expressed by Ontario Command when announcing the winners, and they sincerely hope that the awarded scholarships will materially assist each student in his educational ambitions.

LORNE GREEN MAKES HOLLYWOOD

Known all over Canada as a radio announcer who has scored TV and stage successes in both this country and the U. S., Lorne Greene is now in Hollywood to play the role of Peter in the "Silver Chalice."

Jack Karr, Star Weekly's cinema columnist, has written Lorne Greene's life story in this week's Star Weekly. It unfolds as another one of Canada's personality success stories. More and more Canadians are making a name for themselves.

SEASON'S ENDING

At the end of the summer when the cottage is being closed for the winter, precautions should be taken to leave it in a good healthy condition for next year. No garbage should be left around to attract rats or mice. Food tins should be burned out and then buried, together with any containers that might hold water and so breed mosquitoes. Garbage containers must be sprayed with disinfectant; this should also be used in all outhouses to discourage flies and other vermin. Mothballs, scattered in cupboards, will often discourage mice and other small animals from setting up housekeeping in the kitchen or bedrooms.

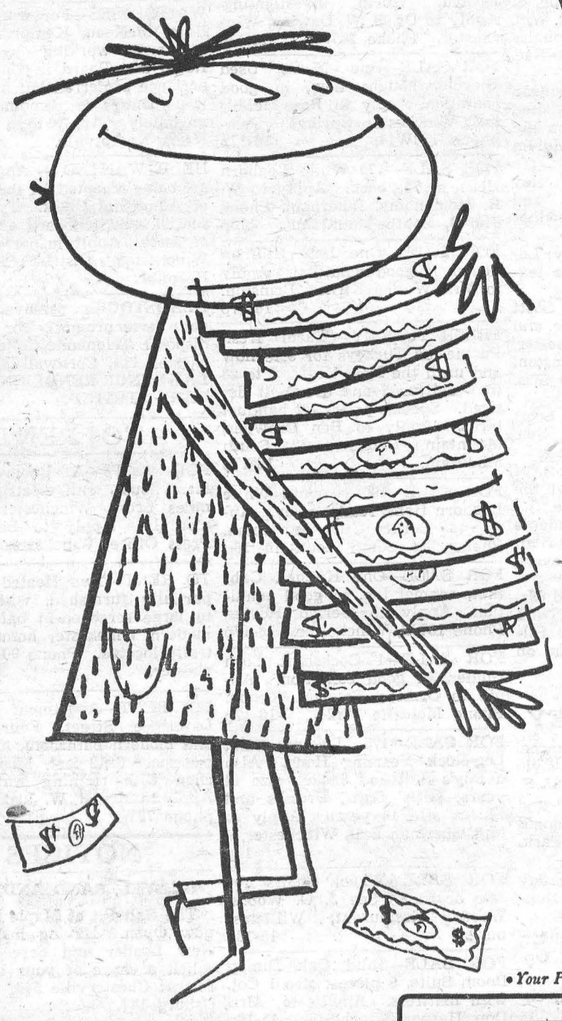

"I'm the fellow who couldn't save a nickel..."

"My bank book was flatter than a sliced dime. I couldn't go anywhere, do anything, or buy much that took a lot of cash."

"Then I came upon a PSP booklet, on the counter at The Bank of Nova Scotia. It looked good. Had a word about it with folk at the Bank. PSP turned out to be just the kind of plan that might do a little miracle for my wife and me."

"What I like about PSP is that it forces me to save. I signed a contract pledging myself to put a small monthly instalment into my PSP account. I'm not going to touch that PSP money. It's there to pile up for 50 months until I reach the savings-goal I've chosen."

"I can get the money anytime, but what's keeping me sold on the PSP rules is the guarantee that if I were to die suddenly—I'm not planning on it, mind you—my wife would get the full amount of my savings-goal. Even if I had only put in a fraction of it. She'd get everything I *would* have saved at the end of 50 months."

"It's the most painless way to save—and get interest—I know of. You should see my bank book now."

Do *you* need help in saving? *The PSP booklet is free,* and any of the staff at your nearest Bank of Nova Scotia branch will be glad to chat with you about PSP. Come in soon.

• *Your Partner in Helping Canada Grow*

The BANK of NOVA SCOTIA

Come in for our free PSP booklet... or write to your nearest branch

Your BNS Manager is a good man to know. In South Mountain he is I. A. Keays. In Chesterville he is W. A. McLaggan.

Special
CASH & CARRY PRICES
ON
FROST FENCING & BARB WIRE
WESTEEL IRON ROOFING
and STEEL CULVERTS

R. S. Allison & Sons
Telephone 346J3.
WINCHESTER SPRINGS, ONT.

Chick Developer

We carry Developer both in Crumble and Pellet forms. The chickens are all assured of getting the same feed when fed in these forms, whereas when fed in mash, the boss or strong chicks get the cream and the weak ones have to take what is left.

The Price of Each is $4.35

Hugh McMaster
PHONE 431 WINCHESTER.

Repairs Service!
22 Years Experience at Repair Trade

We do General Repairs to Farm Machinery and Appliances of all kinds. Welding done right at your home. We are as close as your telephone. All our work is guaranteed for 12 months.

Phone 15r33, South Mountain Exchange
A. LOUGH
R. R. 3, WINCHESTER
One Mile North of South Mountain Fair Grounds

Plumbing and Heating Service

Complete Line of Bathroom and Kitchen Fixtures.
Findlay Furnaces and Conditioner Units.
Crane Oil Burners.
Beatty Pumps and Equipment.
Northern Electric Refrigerators and Appliances.
Pressure Systems.
Kitchen Ranges, Heaters, etc.

J. Fader & Son
Telephone 60
WINCHESTER - ONT.

Two Names That MEAN Something!
C. C. STUBBS & CO. - L. D. WELLS, Prop.
WORKMANSHIP DEPENDABILITY
Specialists in Cemetery Memorials in all Types of Granite

Dealer for Wells-Lamson Barre Granite. Guarantee Certificate supplied with each Memorial.

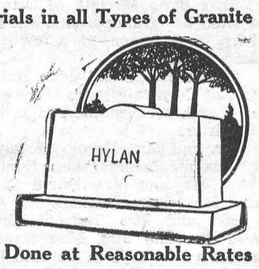

No flat-top bases used on our memorials.

None of our Memorials are disfigured by advertising cut in the monument.

Cemetery Lettering Promptly Done at Reasonable Rates

We employ only experienced craftsmen, whose work is completed on our own premises under expert supervision.

P.O. Box 390 MORRISBURG, ONT. Phone 304.
Local Agent—J. L. DIXON

HIGHLY FORTIFIED
FUL-O-PEP EGG MASH CRUMBLES
cut costs 7 WAYS!



- Ful-O-Pep research has developed a better balanced ration for greater feed efficiency.
- It takes fewer pounds to produce a dozen eggs.
- Extra palatability keeps birds on feed . . . keeps 'em laying.
- Less feed wasted . . . no "spill-over" loss.
- No waste through loss of freshness.
- Birds drink more water . . . nature's cheapest feed.
- Crumbles help keep up body weight.

AND
SUPER GREENS PELLETS supply Range Benefits Indoors

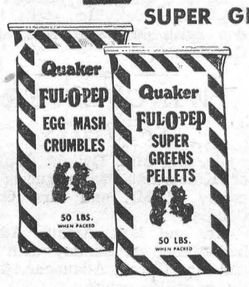

Top-feeding Ful-O-Pep Super Greens Pellets builds resistance to disease and provides an extra vitamin boost necessary to maintain heavy production.

Fennell Feed Company - Winchester
M. Durant & Son - Chesterville

HARRY JOULE
HEATING and PLUMBING CONTRACTOR
ESTIMATES FREELY GIVEN
St. Lawrence Street, WINCHESTER, ONT. Telephone 295

BALANCED FEEDING *Makes the Difference*

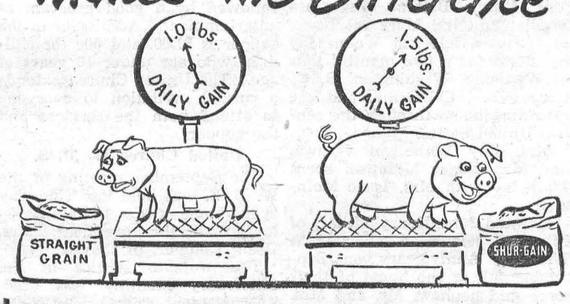

Your hog profits will vary greatly depending on how you feed your hogs.

You can feed the old straight grain way and—
—take 8 months or better to get your hogs to market.
—feed them up to 1,100 lbs. each

OR

You can feed the SHUR-GAIN way and—
—get your hogs to market in 5 to 6 months.
—feed as little as 600 lbs. of feed each.

That's the difference that balanced feeding makes. Whether you have SHUR-GAIN Hog Concentrate mixed with your own grain or whether you use the SHUR-GAIN complete hog feeds, your profits will be greater the SHUR-GAIN way.

See us today about a SHUR-GAIN program for your hog feeding operations.

H. S. LANNIN LIMITED
SHUR-GAIN FEED SERVICE
TELEPHONE 48W. WINCHESTER, ONT.

Sure-footed under all operating conditions!



Tough baby? *You bet!*

But there's a lot more to it than that. For, over the most rugged terrain . . . under the very worst weather conditions, your GMC truck will more than hold its own, and show its superiority every time.

These GMC trucks are built to "take it" both on and off the highway. Each one is designed for maximum efficiency and economy under the toughest operating conditions. You get real *grip* —that extra measure of sure-footed safety with any load or on any road.

LET YOUR GMC DEALER SHOW YOU ALL THE ADVANTAGES NOW!



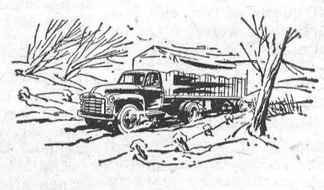

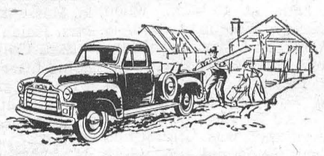

GMC TRUCKS
SYMBOL OF QUALITY



A GENERAL MOTORS VALUE

MELVIN MOTORS LIMITED - WINCHESTER, ONT.

MacLEOD, COMRIE & CO.
CERTIFIED PUBLIC ACCOUNTANTS
MUNICIPAL AUDITORS
Ottawa - Cornwall - Brockville - Kingston

Donald MacLeod, C.P.A.
27 Merritt St., OTTAWA
Tel. 2-4123

Bryson Comrie, C.P.A.
35 Second St. E., CORNWALL
Tel. 3400

H. E. SAUNDERS & SONS
INKERMAN, ONTARIO.

The Home of
"Wonder Feeds"



WHERE
High Quality
AND
Low Prices
Go Hand In Hand.

Phone 13r21 South Mountain.

Seed Cleaner Now In Operation
We are prepared to Buy Your Seeds Cleaned, or directly from the Mill.

Winchester Motors
St. Lawrence Street, Near the C. P. R.
STUDEBAKER CARS · TRUCKS
SALES and SERVICE

Used Machinery

- 1 WATERLOO THRESHER 24-36, in good condition, with Drive Belt, Straw Cutter, and Clover Concaves.
- 1 V.A. CASE TRACTOR, with Plow.
- 1 LH.C. TWO-FURROW TRACTOR PLOW
- 1 FROST & WOOD 6-FT. CUT GRAIN BINDER



TRACTORS and FARM MACHINERY

DOUG. ANGUS, Proprietor
PHONE 122 - - - Winchester, Ont.

Refreshing Secret

What a wonderful drink Coca-Cola is... with a rare, delicious flavor all its own. And how refreshing the bit of quick energy it gives you. How nice, then, to know that Coke has as few calories as half an average, juicy grapefruit.

Have a Coke!



DRINK Coca-Cola TRADE MARK REG.

Four generations have made Coca-Cola by far the most asked-for soft drink in the world.

Authorized bottler of Coca-Cola under contract with Coca-Cola Ltd.

CORNWALL BOTTLING WORKS LIMITED

113 Amelia St. Cornwall. Phones 5690 and 5691.

"Coke" is a registered trade mark 4-13

7¢ Including Federal Taxes

Question Box

A Public Education Service of

THE HEALTH LEAGUE OF CANADA

111 Avenue Road; Toronto 5;

In co-operation with this newspaper.

All questions submitted are answered anonymously by members of the medical advisory board or special technical sections of the HEALTH LEAGUE.

PERSISTANT BABY BOTTLE

In a large family, the youngest child can often be an odd combination of spoiled brat and self-reliant individualist. The first child is usually the victim of all sorts of baby books. It can't make a typical move without stirring up a crisis. By the time it has survived its first year the mother has discovered that babies are more durable creatures than she had thought; so the second child gets considerably less frantic attention than the first.. By the time the fourth or fifth child comes along, mother finds out not only that babies are capable of growing up without the help of 24-hours-a-day of nervous solicitude, but also that they had darned well better. When there are growing children dren to be fed properly, disciplined, dressed for school, bandaged, solaced and instructed, baby has to learn to do a certain amount of shifting for himself. He may learn to walk, talk, feed himself and dress himself at an earlier age than big brother or sister did. On the other hand, surrounded by doting brothers and sisters, who can be stickier in their way than grandparents, he comes to rely on adulation and the limelight. He is a cute little rascal, and he is well aware of it. Cross him and he'll stamp his feet and roar. For this reason it is difficult to break him of bad habits, but it is necessary to make very effort to do so, because a child of this sort will cling more stubbornly to bad habits than his older brothers or sisters.

QUESTION: "My sixth child is almost two years old now, and still insists on taking his bottle to bed with him. My other children were always given their bottle on my lap, and so never developed the habit of taking a bottle to bed. By the time the last one came along I had my hands full most of the time and so to save trouble I trained him to hold his own bottle in the pen or in bed. I don't know how to break him of it. Should I wait until he naturally outgrows the habit, or should I put up with a few more nights of screaming and banging? Incidentally, I have to tie him to keep him in bed, although he's quite good-natured about it!?

ANSWER: It would be a good idea now to try to break him of the habit, though this is probably easier said than done, and you know better than anyone else what you will have to endure for the first week or so. Possibly the habit won't do any harm, but like a great many habits, it isn't likely to vanish of its own accord. It will take some discouraging on your part, and now is a good time to start before it becomes more deeply rooted. There is a remote possibility that the bottle might cause your child to gag and vomit in his sleep and choke on his vomit. Another objection is that most two-year-old babies are perfectly capable of banging and breaking bottles on walls or sides of beds, and, of course, there would be danger then from broken glass.

HOUSEHOLD HINT

Peach Stains

To remove peach stains on linen soak the spot in a weak solution of chloride of lime. Then apply cream of tartar and place in the sun to dry. Then launder.

Mildew

Mildew stains can be removed from garments by soaking in milk for forty-eight hours, or rub the stains with lemon juice and salt. The same remedy is excellent for peach stains.

AT LAST!



bra and midriff control in one!

featuring

GOTHIC'S ELFIN LONGLINE BRA

Through exclusive CORDTEX, ELFIN longline provides UPlift from beneath...does away with shoulder strap strain. And goes just far enough to take in the midriff as well—for *complete* above-the-waist smoothness. With FABRILAST straps..

See Them To-day At

JO-ANNE SHOPPE

Telephone 10

WINCHESTER, ONTARIO

Tired, Weak Men!

Get New Pep at 40, 50, 60

Get new strength, pep and energy the quick easy way that amazed thousands! Try Ostrex Tonic Tablets today. For weak, rundown, tired-out feeling due to lack of iron at 40, 50, or 60; conditions you may call "getting old". They stimulate, invigorate, revitalize and energize blood, organs, nerves. You soon feel years younger. Both sexes get new pep. New "get-acquainted" size only 60¢. At all druggists.

NOTICE TO CREDITORS AND OTHERS

In the estate of DORA MAE HOGABOAM, late of Inkerman, in the Township of Mountain, in the County of Dundas, married woman, deceased.

NOTICE IS HEREBY GIVEN, pursuant to The Trustee Act, R.S.O. 1950, chapter 400, sec. 51, that all creditors and others having claims or demands against the estate of the said Dora Mae Hogaboam, who died on or about the 10th day of June, 1954, at the Township of Mountain, are required on or before the 18th day of September, 1954, to deliver or send by post prepaid, to the undersigned Solicitors for John C. Belway, the Executor of the last will of the said deceased, full particulars in writing of their claims and the nature of any security held by them.

AND TAKE NOTICE that after such last mentioned date, the said Executor will proceed to distribute the assets of the said deceased among the parties entitled thereto, having regard only to those claims of which he shall then have notice, and that the said Executor will not be liable for the said assets or any part thereof to any person or persons of whose claim notice shall not have been received by him at the time of such distribution.

Dated at Winchester, Ontario, August 23, 1954.

CASS & CASS,
Winchester, Ontario,
Solicitors to Executor.
14-16c

Theatre News!

PICADILLY

Thurs., Fri., Sat., September 9-10-11

"THE KIDNAPPERS"

A movie that etches unforgettably the story of an innocent hope to love and to be loved. About two little lads who become "Kidnappers"? in rugged Nova Scotia. Starring Adrienne Corri, Duncan Macrae, with Jon Whiteley and Vincent Winter as the Kidnappers

Next Week's Features

Mon., Tues., Wed., September 13-14-15

"THE MAN BETWEEN"

Sensational story of Communist Berlin. Brilliantly produced and star-studded expose of evil behind the Iron Curtain. Starring Claire Bloom, Hildegarde Neff and James Mason.

Thurs., Fri., Sat., September 16-17-18

"OVER THE BORDER"

An action packed Western picture, starring Johnny Mack Brown.

—also—

"CEASE FIRE"

This is it, the plain, unvarnished facts, filmed on the battlefields of Korea, with no staged dramatics, no phony script. Uncle Sam's heroes are the actors, the plot is the truth. Cast composed of Korean combat veterans.

Remember

The next time you're in for a lubrication job or an "Auto-Magic" wash job, ask about our Firestone Catalogue Order Service. We will be only too pleased to have you browse through the Firestone Catalogue, and should you wish to order from it, we can assure you of prompt delivery. Our Firestone Catalogue contains some 5,000 articles either for the auto, home or farm. Take a look at it, you're under no obligation.

RIELLY'S SERVICE STATION

Winchester Phone 315 Ontario

You can bet your bottom dollar on Chevrolet

price! economy! performance! appearance!

Buy it for less! But as important as price is, don't overlook Chevrolet value — for Chevrolet stands unchallenged in all the important advantages of modern motor travel. Visit your local Chevrolet dealer and see how this is the one car that will exactly fit your family's needs — and your family's budget.

• • •

Compare Chevrolet economy. Ask yourself: "What's the car's reputation? How is it on gas? On oil? On service?" It stands to reason that the car with the highest reputation in these vital ways would be in greatest demand . . . and Chevrolet has been first in demand — first in sales — for over two decades.

• • •

We leave this up to you. Visit your local Chevrolet dealer and Road-Test Chevrolet's smooth and instant response. Test it in the traffic, on the highway, on steep hills. You'll agree that high compression, valve-in-head power can't be beaten — and only Chevrolet has it in the low priced field.

• • •

Let your own eyes tell you about Chevrolet's fine car beauty. And remember! Underneath that gleaming finish and sweeping style is famous Body by Fisher. That's your guarantee not only of lasting good looks, but of greater comfort, safety, and quality, also. See Chevrolet at your local dealer's today.

A GENERAL MOTORS VALUE

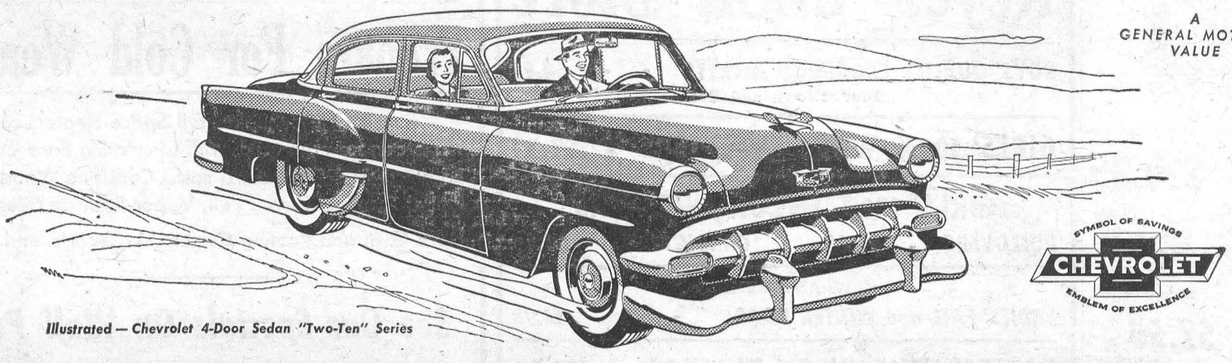

SYMBOL OF SAVINGS CHEVROLET EMBLEM OF EXCELLENCE

Illustrated — Chevrolet 4-Door Sedan "Two-Ten" Series

Prove it yourself! Road-test... street-test... hill-test

C-4354D

CHEVROLET

MELVIN MOTORS LIMITED - - WINCHESTER, ONT.

PINKUS SALVAGE and AUTO WRECKERS

—INCLUDING—

- Used Auto Parts
- Good Car Heaters
- Used Tires and Tubes
- Car Accessories
- Other Hard-To-Get Items
- Used Angle Iron & Piping

—WE SELL—

B. F. GOODRICH Products

—AND—

GLASS Cut To Measure, See

Fred Pinkus

Williamsburg, Ont.

Hylo Egg-Grading Station

L. Kapeller, Proprietor

WINCHESTER, OSGOODE and CHESTERVILLE

Highest Market Prices

Paid Daily For Our City Trade.

Two Electric Grading Machines To Assure You Proper Grade.

If it is not convenient for you to bring your eggs to our Grading Stations at Winchester or Osgoode, you may leave them at any of the following stores where they will be picked up and your returns left twice weekly:

Allison's Store, Winchester Sprgs.
Carkner's Store ---------Ormond
Saunders' Store ---------Inkerman
Lewis' Store ---------Dalmeny

Poultry Wanted

All kinds of Poultry Wanted at all Seasons. Also Hides and Wool. Highest Prices Paid, and you are assured of a Square Deal.

MORRIS ROSS

PHONE 19 - WINCHESTER

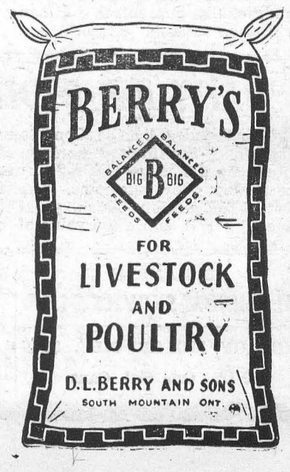

Attention Dairymen

Now is the time to prevent decline in fall milk production. Even though pastures may look good in July and August, they are not as nutritious as the succulent, high protein pastures of the spring months. Purina Bulky Las and grain make an economical summer mixture and help to prevent this decline.

BASIL DAWLEY

YOUR PURINA DEALER PHONE 203, WINCHESTER

The DODGE Is The CAR

For Quality, Comfort and Beauty

USED CARS and TRUCKS

Various Models. - Good Values.

LOOK THEM OVER.

MacDonald Motors Winchester

PHONE 280 Main Street, West., WINCHESTER

DUNCAN'S STORE

PHONE 56 - - - - WINCHESTER, ONT.

FOR SCHOOL OPENING

ZIPPER LOOSE-LEAF CASES, Large and Small Rings, Priced from ---------- $1.25 to $5.00 each.

BOOK BAGS—Leather and Imitation, and Canvas, 50c to $4.15

BALL POINT PENS ---------- 25c to $1.98 each

FOUNTAIN PENS ---------- 59c to $5.95

PENCIL POUCHES ---------- 29c, 79c, 85c

STENSO LETTERING GUIDE ---------- 20c

LUNCH BOXES, Several Sizes.

REFILS, DIVIDERS, WATERMAN'S INK, NOTE BOOKS, SCRIBBLERS, SCRATCH PADS, PENCILS, RULERS, ERASERS AND SCHOOL SUPPLIES

STRICTLY CASH.

Food Specials

FOR FRIDAY and SATURDAY

McLARENS MAYONNAISE, 16 oz. - 43c
FAB, Large Size - - 2 for 69c
COLGATE TOOTHPASTE, Giant - 49c
HALO SHAMPOO - - 55c
HAWES PASTE WAX, 1 lb. - - 47c

MEATS

STEAK, Sirloin, T-Bone, Round - - 53c
FRESH PORK HAM ROAST - - 53c
HAMBURG - - 2 lbs. for 59c
BEEF ROAST or STEW - 35c lb.

REYNOLDS' MEAT MARKET

TELEPHONE 85 - - WINCHESTER, ONT.

WESTINGHOUSE

- Would you like to have a ringside seat at the World Series?
- Would you like to see football plays as if you were right on the field?
- Would you like to see your favourite Movie Star, Comedian, Ball Player or Hockey Player right in your own home.

YOU KNOW YOU WOULD!

- Then Let Us Install a Westinghouse Television Receiver for you. Let us give you an exact estimate on your particular needs.

DAVIDSON'S

TELEVISION - ELECTRICAL - JEWELLERY

TELEPHONE 75 - - WINCHESTER, ONT.

Special!

NO. 2 DRESSED FOUR SIDES

SPRUCE LUMBER

2x4's RANDOM LENGTHS - $90.00 per 1000 ft.

1x7 SHEATHING - - $92.00 per 1000 ft.

The above milled to regular standards, at BARGAIN PRICES, will fill the bill for most of your framing needs.

ALSO

21-32" x 7" MERCHANTABLE SPRUCE SHEATHING - - $92.00 per 1000 ft.

This material dressed 3 sides, Sqaure-Edge makes choice sheathing at a very cheap price.

H. S. LANNIN LIMITED

WINCHESTER, ONT.

LUMBER and MILLWORK **Phone 48-W.** BUILDING MATERIALS

PERSONAL NEWS

Mrs. G. E. Earle, of Iroquois, is spending a few days at the home of her daughter, Mrs. Harold Drooppo.

* * * *

Mr. and Mrs. Arthur Brownell, of Kingston, spent the week-end with Mr. and Mrs. Sterling Coons and family.

* * * *

Miss Lois Coons, of Montreal, spent Saturday and Sunday with her parents, Mr. and Mrs. Dalton Coons, of Toyes Hill.

* * * *

Miss Aleitha Coons returned to Cornwall on Tuesday to resume her duties as tacher in West Front Public School.

* * * *

Mr. and Mrs. Garnet Droppo and sons,of Massena, spent the week-end at the home of Mr. and Mrs. Harold Droppo.

* * * *

Sunday guests of Mrs. R. W. Justus and Miss Eva Justus were, Mr. A. M. Foster and Mr. and Mrs. E. A. Gilroy, of Brockville.

* * * *

Miss Virginia MacDiarmid, of Toronto, and Miss Anne Cross spent the past week-end with the latter's uncle and aunt, Mr. and Mrs. Than. McIntosh, Inkerman.

* * * *

Guests at the home of Mr. and Mrs. Willis Robinson on Sunday, August 29th, were Mr. and Mrs. Arnell Hill and girls, of Cobden; Mr. and Mrs. Earl Whitney and boys, of Cornwall; Mrs. Michael Thompson and children, of Ottawa, and Mr. and Mrs. Glen McMillan and Margaret, of Grantley. The ladies were all members of the 1942 graduation class of Cornwall General Hospital.

PERSONAL NEWS

Mr. and Mrs. Wm. MacDiarmid, of Toronto, spent last Thursday with their aunt, Mrs. Hugh MacDiarmid, of Vernon.

* * * *

Rev. and Mrs. Bruce Neal, of Belleville, are spending this week the guests of the latter's parents, Mr. and Mrs. Eldon Fennell.

* * * *

Visitors at the home of Mr. and Mrs. Wilson Hoy over the week-end were Mr. and Mrs. Eric Ball, of Toronto, Miss Isabella Hoy and Miss Arla Hodgins, of Ottawa.

* * * *

Sunday guests of Mr. and Mrs. Harold Droppo were,Mr. Robt. D. Beattie, of Mount Holly, N. J., Mr. and Mrs. Harvey Barkley and boys, and Mr. and Mrs. Harold Hodgson, of Iroquois.

* * * *

Mr. and Mrs. Wm. MacDiarmid and Miss Virginia MacDiarmid, of Toronto, spent the past week with Mr. and Mrs. Charles Cross, and while here visited other relatives and friends.

Francis Clan Holds First Annual Picnic

Members of the Francis Clan held their first annual picnic last Sunday when about 70 members of the family were on hand at the Howard Ferguson picnic grounds, Kemptville.

A Chicken dinner was served. The oldest member present was Mr. Sam Francis, of Oxford Mills, and the youngest was the infant daughter of Mr. and Mrs. Harold Francis, of Winchester. Plans were made to hold the re-union annually,to be held at the same place each year.

Those present came from Hondo, Texas, Albany, N. Y., Brockville, Prescott, Osgoode, Oxford Mills, Ottawa, Arnprior, Merrickville, Inkerman and Winchester.

W. H. S. Students Win Bursary Awards

Dundas County's only two Provincial Student Aid Type A Bursary Awards for Teachers' College were won this year by two Winchester High School students. They are the Misses Irene Campbell and Barbara Derby. The scholarships are valued at $250.00 each.

Another W. H. S. student, Peter Crerar, also won a Dominion Provincial Student Aid Bursary for continuation of secondary school work (Grade XIII). The latter scholarship is valued at $100.00. Miss Campbell and Mr. Crerar are from Vernon, while Miss Derby resides in Mountain Township.

Has your Subscription expired?

ENGAGEMENTS

Engagement Announced.

The engagement is announced of Inez Elizabeth Park, daughter of Mrs. James Park and the late Mr. Park, of Vernon, to Mr. Hartley Glenn Kenyon, son of Mr. and Mrs. Hartley Kenyon, of Balderson, Ontario. Marriage to take place on Saturday, Sept. 25th.

Engagement Announced.

Mr. and Mrs. Alfred Jarvis, of Chesterville, announce the engagement of their daughter, Constance Lynda, to Mr. Stephen George Brabazon, son of Mrs. W. J. Brabazon, Ottawa. Marriage to take place on Saturday, October 2nd, at 1 p.m. at Trinity United Church, Chesterville.

Engagement Announced.

Mr. and Mrs. Dobie Byers wish to announce the engagement of their oldest daughter, Freda Jean, to Able Seaman Gerald Frank Johnstone, son of Mr. and Mrs. George T. Johnstone, of Crysler. Marriage to take place in Morewood United Church on Saturday, September 25th, at 2.30 p.m.

Engagement Announced.

Mr. and Mrs. Bernard C. Last, of Vernon,Ont., wish to announce the engagement of their daughter, Marian Jean, to Willis James Buckingham, son of Mr. and Mrs. Robert Buckingham, of Russell. The marriage will take place on Saturday, October 2nd, 1954, at 2.30 p.m., in the Osgoode Baptist Church, Vernon.

Engagement Announced.

Mr. and Mrs. Willis Carscadden, of St. Catharines, announce the engagement of their daughter, Bette Mavis, to Mr. Ian Stanley Crerar, son of Mrs. Audrey Crerar, of Vernon, Ont., and the late G. Duff Crerar. The marriage will take place on Sept. 25 at 2.30 p.m. in Facer Street Baptist Church, St. Catharines.

Engagement Announced.

Mrs. Thomas Stewart, of Ottawa, wishes to announce the engagement of her only daughter, Ruth Lydia, to Mr. Oliver Raymond Pringle Thomas, of Ottawa, son of Rev. and Mrs. Norman Thomas, of Parry Sound, Ontario. Marriage to take place October 9th, 1954, at 2.30 p.m. in St. Paul's Eastern United Church, Ottawa.

Engagement Announced.

The engagement is announced of Doris Phoebe Mathilda Sullivan, daughter of Mr. and Mrs. Asa Sullivan, of Russell, and niece of Mrs. James Gibb, of London, Ont., to the Reverend David Roy Lees, of Port Huron, Michigan, son of Mr. and Mrs. Harry Lees, of London, Ont. The wedding to take place September 22nd, at 3 o'clock, in the chapel of St. John the Evangelist, at Huron College, London, Ontario.

Mr. Arthur Adams, of Winchester Springs, a Commissionaire to the General Council of the United Church, will leave on Tuesday, Sept. 14th, for Sackville, N. B. He will be accompanied by Mrs. Adams.

Coming Events

WOMEN'S INSTITUTE

The Winchester Women's Institute will resume its activities on Tuesday, September 14th, in the Town Hall at 7.45 p.m. sharp. Roll Call—Name a product we would lack if the farmer went away and never came back. Mr. W. H. Graham, of Morrisburg, will be the guest speaker. Plan to attend and give our Agricultural Representative a friendly welcome. 16c

RUMMAGE SALE

Winchester Unit, Hospital Auxiliary, will hold a Rummage Sale on Friday afternoon, Sept. 17th, from 2 to 6 p.m., and Saturday, Sept. 18th, from 10 a.m. to 10 p.m., in Flora's Bowling Alley. Bargains galore. Everyone welcome. 16-17c

WEEKLY DANCES IN THE WINCHESTER ARENA

Fourteenth in a series of weekly Summer Dances will be held in the Winchester Arena this Friday night, Sept. 10th. Russ. Hay and his orchestra. Dancing from 9 to 1. Admission 50c. Tell your friends and come and have a good time. 5c

LEGION BINGO

The Annual Autumn Monster Night, sponsored by Winchester Branch of the Canadian Legion, will be held in the Winchester Arena on Wednesday evening, September 22nd. There will be 5 Special Games, and over $2,000 will be given in prizes. Tickets are $1.00, and are good for 20 regular games. Watch this paper for further details. 13tfc.

WILLIAMSBURG UNITED CHURCH ANNIVERSARY SERVICES AND SUPPER

Anniversary Services at Williamsburg United Church this Sunday, September 12th, at 11.00 a.m. and 8 p..m. Guest preacher, former minister Rev. A. C. Adey, of Montreal. Special Music. Chicken Supper, Monday, Sept. 13th, from 6.00 p.m. Admission, $1.00, Children under 12, 50c. Program to follow. 16p

AMERICAN MINISTER TO SPEAK AT INKERMAN CHURCH

The Rev. George Hawthorne, of Barberton, Ohio, will be the guest speaker at the Inkerman Wesleyan Methodist Church this Sunday evening, September 12th, at 7.30 p.m. A cordial invitation is extended everyone to attend this special service and hear this noted evangelist.

Mr. Peter Elliott and Miss Nancy Elliott, of Ottawa, spent last week visiting relatives in Winchester.

TRADE FAIR DATES

Reserve Thursday and Friday evenings, September 30th and October 1st, for Winchester's First Trade Fair, sponsored by the local Business Men's Association. The Fair will be held in the Winchester Arena. Watch this paper for further details. 9tfc.

LAW OFFICE NOTICE

Mr. F. M. Cass will be out of his offices on holidays from Saturday, Sept. 4th, 1954, to Saturday, Sept. 18th, 1954, inclusive. The Chesterville office will be closed but the Winchester office will remain open. 15-16c

FALL FAIR DATES—1954

Following is a list of Fall Fairs to be held throughout the district during August and September:

Toronto	Aug. 27-Sept. 11
South Mountain	Sept. 9-10
Almonte	Sept. 9-11
Avonmore	Sept. 14-15
Spencerville	Sept. 14-15
Metcalfe	Sept. 16-18
Vankleek Hill	Sept. 16-18
Chesterville	Sept. 21-22
Merrickville	Sept. 24-25
Russell	Sept. 28-29
Kingston	Sept. 28-Oct. 2
Carp	Oct. 1-2

Community Theatre, Chesterville

Thurs., Fri., Sat., Sept. 9-10-11
"BOTANY BAY"

In Technicolor. Out of the turbulent birth of a nation the authors of Mutiny on the Bounty, through the screen's magic, brings its lusty pages to life, laden with vivid adventure and wild romance. With Alan Ladd, Patricia Medina and James Mason.

Mon., Tues., Wed., Sept. 13-14-15
"PICKUP ON SOUTH STREET"

Not since House on 92nd Street has the screen had such a story to tell, no holds barred, no punches pulled, when the FBI took a chance on a "B" girl. With Richard Widmark, Jean Peters and Thelma Ritter.

Foto Night—Canada's Biggest Cash Offer Attraction at the Community Theatre every Wednesday.

STOP! LOOK! LISTEN!

For a Better Used Car at a Better Price and Bought from a Place where you get Better Service, drop in and see us today. We have just the car you want, including the later Models from 49's to 53's. Still $40,000.00 Worth To Choose From.

GENEROUS TRADE-IN ALLOWANCE

- HIGH IN QUALITY
- LOW IN PRICE
- LONG IN WARRANTY

We'll Be Seeing You at South Mountain, Chesterville and Metcalfe Fairs.

MELVIN MOTORS Ltd.

Your exclusive ***TRIPLE CHECK*** OK USED CAR & OK USED TRUCK Dealers for Eastern Ontario.

TELEPHONE 113 - - WINCHESTER, ONT.

Open Evenings Until 9.30—Later By Appointment.

NORMAN BLACKLER

DRY GOODS - HARDWARE

Phone 135 - Winchester

Boys' Sanforized SHIRTS $2.49

A high-count White Broadcloth that is sanforized, tailored to fit properly and will wear very well. Button cuff, breast pocket and fused collar.

Same as above with various Coloured Stripes. **$2.59**

CHILDREN'S BRACES 29c

Elastic Web Braces with metal fasteners, cross-over back, and assorted shades. Sizes 3, 4, 5, 6 and 6X.

Orient Nylons 99c

FIRST QUALITY FULL FASHIONED

Reg. $1.25. 51 Gauge, 15 Denier. FRIDAY & SATURDAY ONLY

Buy a Dozen at this price and really save money.

ANOTHER 99c BUY!

CHILDREN'S PURSES

In Red, Green, Blue, Black and Brown. Novelty Children's Purses in a new plastic. Shoulder strap, draw string, and other styles included in the group.

MEN'S WRIST WATCHES $15.95

A perfect watch for the High School boy or his dad. These watches are Swiss made with a 17-Jewel movement that is unconditionally guaranteed for one year from purchase date. Grey or Brown Leather Strap.

DAISY RED-RYDER GUNS $7.50

Commended by the Consumer Service Bureau of Parents Magazine. Satisfactory performance and full play value is guaranteed by the name "Daisy" on each one. Canada's oldest and most famous toy gun name. The use of steel for metal parts plus rust proof gun-blu finish, plus the best shock resistant plastic, gives this B.B. gun a top value at

D HANDLE ALUMINUM SHOVELS $4.95

STANDARD SIZE ALUMINUM WATER PAILS $2.59

VICEROY MOTOR OILS, $1.49 10-12. One Gal. Cans.

COAL OIL, 33c Gal. Always in Stock.

It's Topcoat Time!

YES-- with the days and nights getting cooler it's time to start thinking about a Topcoat from Morgan's

HERE ARE A FEW REASONS WHY!

1. Over 100 To Choose From.
2. All Highest Quality.
3. Zipped In Quilted Lining. (Top & Overcoat in one)
4. Priced from $29.95 to $60.00.
5. If Morgan's Sell Them You Can Bet Their Good.

MORGAN'S

"The Home of Quality Brands" -:- PHONE 326 WINCHESTER, ONT.

Keyes' CASH Store

BOYS' QUALITY CORDUROY JACKETS - - $4.95
Blue, Brown and Red

GIRLS' 100% WOOL SWEATERS - $2.89

GIRLS' 100% NYLON SWEATERS
PULLOVERS - $2.69 CARDIGANS - $3.49

NEW ASSORTMENT
LADIES' FALL and WINTER BAGS - - $1.98

LADIES' NEW NYLON BLOUSES - $2.98

GIRLS' COTTON BLOUSES - - $1.29

GIRLS' NEW COTTON SLIPS - $1.69

J. H. KEYES

TELEPHONE 16 - - WINCHESTER, ONT.

Woods' Hardware

PHONE 109 - - Winchester, Ont.

Prepare For Cold Weather

See the New Quaker Oil Space Heaters on display. These can be equipped with Circulating Fans and Draft Boosters, at a small extra cost. Coal and Wood Ranges, Rolled Roofing, Tarred Felt, Vapor-Seal for Silos, etc.

Fibre Gum and Roofing Cement, in Quarts and Gallons

See Our Specials On Wall Paper

Reg. 85c at 59c per roll Reg. 75c at 49c per roll

Canning Needs . . . . .

Canning Machines, Large and Small Cans and Covers, Pressure Cookers and Kettles.

Your Valued Patronage Solicited.