The Chesterville Record.

VOL. XXX, NO. 19. CHESTERVILLE, ONT., THURSDAY, MAR. 27, 1924. SINGLE COPIES 5c.

INCORPORATED 1855
Capital and Reserve $9,000,000
Over 125 Branches

THE MOLSONS BANK

Offers Good Banking Facilities

to Merchants, Manufacturers and Farmers, etc.

Savings Departments at every Branch.

S. E. Robinson Manager — Chesterville Branch

Dr. S. H. Hutt, D.D.S.
CHESTERVILLE, ONT.
OVER MOLSONS BANK.

Dr. E. B. Baker
Dentist
Post Office Block. Phone 78

DR. H.G. JOYCE, M.D.
PHYSICIAN AND SURGEON
Late House Surgeon Charing Cross Hospital, London, Eng.
Late Major and Officer Commanding 7 Egyptian Hospital.
PHONE 18. CHESTERVILLE

W. J. Cass, B. A.
Barrister &c. Successor to G. C Hart
WINCHESTER - ONT.

Lawson & Lawson
Barristers, Solicitors, etc,
Offices - Molsons Bank Building
Chesterville, Ont.
W.B.Lawson, K.C. K.D.Lawson
Solicitors for The Molsons Bank, the village of Chesterville and townships of Williamsburg, Winchester, Mountain and Finch.

CHESTERVILLE I.O.O.F. LODGE 288
Every Thursday Evening, 8 o'clock
Visiting Brethren Welcome.

Henry's Shorthand School
Ottawa, Ont.

Our course includes Shorthand, Typewriting, Spelling, Penmanship, English, Correspondence, Office Work, Civil Service, etc.

Our STANDARD of instruction being 10 per cent higher than any other, our graduates are preferred and given BETTER pay.

Our teachers know what to teach, and how to teach it, all having been practical stenographers.

It pays to attend the LARGEST and BEST.

D. E. HENRY, President.
Cor. Bank and Sparks Sts.

W. O. DIXON
FUNERAL DIRECTOR AND EMBALMER
Day and Night calls promptly attended to also
HOSPITAL WORK
Cornwall, Ottawa, Brockville, Montreal, Smiths Falls. No extra charge.
Motor Hearse Service.
PHONE 31. - CHESTERVILLE

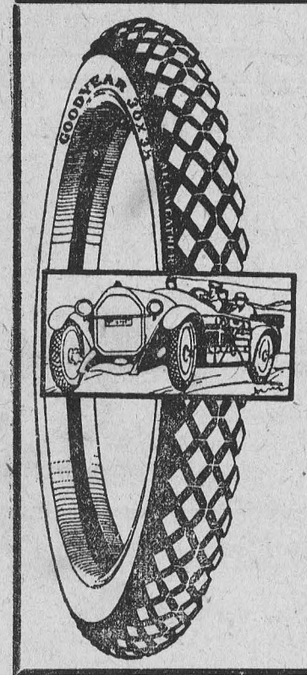

FOR LONG RUNS

If you want the most miles for every dollar you spend in tires and tubes we recommend Goodyear's.

We know that every dollar you spend in Goodyear tires buys you the most mileage; we know we are offering you quality tires at prices no higher than you would pay for an ordinary product.

That's why we feel justified in saying "buy Goodyears."

A full range of sizes in stock.

FULTON BROS.
Chesterville

Dairy Supplies

Our stock of Milk Cans and Pails is well assorted and of the best Quality

Hand-Made Milk Pails from 75c to $1.50
30 Gallon Cans $12.00

SAP BUCKETS AND SPOUTS

Cistern and Eavetrough Repairing

Now is the time to see that your eavetroughs and cistern are in good condition ready for a large supply of water. You know what it means when the old cistern springs a leak. Prevent this by phoning 48 and have us look it over.

Arthur Peake - Chesterville.

GILLIES—FERGUSON

On Wednesday, March 19, at the manse, Avonmore, was solemnized the marriage of Miss Annie Ferguson, daughter of John Ferguson, to D. A. Gillies of Finch, Rev. Steers officiating.

The bride wore a costume of sand satin covered with blue radium lace, with hat and veil to match. Only the intimate friends witnessed the marriage,, after which all partook of a very dainty lunch at the bride's home. Mr. and Mrs. Gillies left for Montreal, the bride travelling in a navy serge suit, with mink choker. There they spent a few days with relatives who entertained them right royally. On their return Friday evening, a few friends gathered at the groom's home. Many handsome presents were received including cheques, silverware, cut glass etc. The earnest wish of their many friends is that the young couple may have a long life of happiness and prosperity.

MR. J. W. AULT SUFFERS A STROKE

Last Friday morning Mr. J. W. Ault, the well-known cheese buyer and manufacturer of Winchester went to Montreal on the early morning fast train. At about 10.30 the same morning while preparing to attend to some business in the city he was suddenly stricken with weakness, and on trying to move found that he had lost the use of his right arm and leg. A Dr. was immediately summoned who made him as comfortable as possible until it was time to take the evening local for home, where he was brought by his eldest son Ralph who resides in Montreal. He has since been kept very quiet and is improving every day. If another stroke does not follow this one, it is expected that he will soon be able to be around again, although perhaps not as actively engaged as he has been during the past year.

DUNDAS COUNTY PIONEER DIES IN OTTAWA

The death occurred at the residence of his son, Mr. C. H. Stata, 209 Pretoria avenue, Ottawa, of Mr. Hiram Stata, in his 91st year. Mr. Stata, formerly of Williamsburg and Iroquois, although only resident in the city for the past 18 months, had become well and favorably known, and his death will cause widespread regret. Mr. Stata was born at Williamsburg; and the greater part of his life was spent on the homestead there where he farmed. Later in life he moved to Iroquois, where he resided until about 18 months ago, when he moved to the home of his son in Ottawa.

Left to mourn his loss are two sons Mr. C. H. Stata, Ottawa, and Michael Stata of Massena, N. Y.; one daughter, Mrs. John Warring, Iroquois, two sisters, Mrs. G. Weaver, Williamsburg, and Mrs. D. Dillabough, of Morrisburg. Also surviving are ten grandchildren and six great-grandchildren.

Interment was made at Williamsburg on Wednesday.

BOWLING CLUB ELECTS OFFICERS

A meeting of the Chesterville Lawn Bowling Club was held in the town hall on Friday evening March 21st, at which the following officers were elected for the year 1924.

Hon. President—W. B. Lawson.
President—H. J. McMahon.
Vice. President—Dr. S. H. Hutt.
Secretary—Geo. Reaburn.
Treasurer—E. L. Bronskill.

The Grounds Committee consists of P. S. Boyd, E. B. Lynch, F. J. Barlow and F. W. Merkley.

The Social and Entertainment Committee are G. J. Hunt, W. G. Reaburn and G. C. Lacey.

A canvass is being made for new members with an objective of sixty. The fee for the privileges of the greens was placed at five dollars for the season.

It is the intention of the executive to install a most up-to-date system of lighting the greens for night play, practically eliminating shadows, as is done on the larger greens in the cities.

CHILD DIES AFTER OPERATION

Mr. and Mrs. John Loucks have the sympathy of the whole community in the death of their little daughter, two years of age, which occurred in a Montreal hospital on Tuesday. The little one was taken to Montreal Friday suffering from an acute case of appendicitis in the hope that an operation would relieve her. After the operation she seemed to be doing well and her death was not looked for.

MORRISBURG POWER SCHEME

The Morrisburg power scheme got a considerable boost in the Legislature this week when the estimates for the year were laid upon the table. In proposing a Hydro service for Eastern Ontario on an extensive scale in connection with the development of the St. Lawrence, a million and a half dollars is voted for preliminary work at Morrisburg which is to be the scene of power development for this section of Ontario.

FINED UNDER THE MINING ACT

Magistrate Cline of Cornwall, held court here Saturday last when County Crown Attorney Harkness, representing the Attorney General's department, prosecuted Reeve S. R. Fulton of Winchester township for an infraction of the Mining Act. The offence alleged was the sale of gravel from a pit with a perpendicular face of ten feet or more. The charge arose out of the inquest into the death of young McCraig, which was caused by the sliding of gravel in Fulton's pit. Mr. Fulton pleaded guilty on the understanding that the minimum fine would be imposed and that no further action would be taken by the department. A fine of one hundred dollars and costs was imposed by Magistrate Cline. W. B. Lawson, K. C., appeared for the defendant.

WINCHESTER SPRINGS

Mr. Hubert Merkley and sister of Winchester, visited recently at the home of Mr. T. Nesbitt.

Mr. and Mrs. G. McIntosh and family spent Tuesday with Mr. and Mrs. O. Casselman.

Miss Ordel Shennett returned to her home at Williamsburg, after spending some time with her sister Mrs. E. McIntosh.

Mr. and Mrs. H. Munroe spent one day recently with Mr. and Mrs. W. J. Fisher, Morrisburg.

Mr. R. Greer of Morrisburg and Mr. and Mrs. R. Ball of Brinston, visited at Mr. Wm. Davidson's, Saturday.

Miss Evadne Henderson of Oxford Mills, is visiting her cousin Miss Winnie Ball for a few days.

Miss Mildred Davidson spent Thursday with Miss Greta Earle of Bethune Bush.

Miss Freda Greer of Oxford Mills, spent the week end with Mrs. D. Saltar and Miss F. Fennell.

Mr. and Mrs. G. Barkley and family of Williamsburg, spent Sunday with Mrs. Annie McIntosh.

Mr. and Mrs. C. Robinson and little son spent Wednesday ot the home of Mr. and Mrs. E. Robinson, Elma.

BORN

Cass—On Sunday, March 23rd, 1924, to Mr. and Mrs. Leslie Cass a daughter.

McCloskey—On March 15th, 1924, to Mr. and Mrs. Wm. McCloskey, a son.

Stearns' Stock Tonic

After a long winter on dry feed your horses need a tonic.

Stearns Stock Tonic
will tone up the appetite, aid digestion, help the kidneys do their work and expel worms.

We sell this Horse Tonic
15c per lb or 4lbs for 50c

We recommend Sabadilla
for lice on horses or cattle. A fresh lot just arrived.

40c lb

GEO. J. HUNT
Druggist & Optometrist - Chesterville

CRYSLER
St. John's Church
Rector Rev. W. S. Weary
Phone 138 Winchester
No service on Sunday

TRINITY METHODIST CHURCH
CHESTERVILLE
Sunday March 30th., 1924.
10.30—Public Worship.
Subj.—"The Primal Aspects of Religion."
2.30—S.S. —Missions.
7.30—Public Worship.
A Cordial welcome extended to all.

CHESTERVILLE
Holy Trinity Church
Rector Rev. W. S. Weary.
Phone 138 Winchester.

Service Sunday March 30th, as follows
Evening Prayer— 7.30 p. m.
Subject of Sermon 4th. in course on the Prodigal Son "The Confession of Sin" (He returneth unto his father).
You are welcome to these services.

"AN OLD-FASHIONED MOTHER" WELL PRESENTED

Tuesday evening in the Music Hall, a wonderful play "An Old-Fashioned Mother" was presented under the auspices of the Trinity Methodist Ladies Aid by the Morewood Dramauc Club and has received much praise from those who were fortunate enough to attend. The play is the story from which the screen version "Over the Hill" was made and presents many opportunities for showing dramatic skill, which were exceedingly well taken care of by the talented Morewood players who had it in hand.

WHERE THE BEST TEA GROWS

The tea plant flourishes best on the well drained side of a mountain in a country where there is plenty of moisture and a warm sun. Certain parts of Ceylon, India and Java are ideal for the growing of delicious tea, hence from those countries come the finest varieties. "Salada" is a blend of the choicest qualities grown, in these three most famous tea-growing countries in the world.

Spring
Millinery Opening

MRS. C. W. CASSELMAN
extends to the ladies of Chesterville and vicinity an invitation to visit her Parlors on

THURSDAY, MARCH 27th
and following days

and inspect the very choice collection of the season's offerings in the most approved styles, colorings and shapes.

CAN YOU BEAT IT?

The editor of the Smith County Pioneer gives some inside dope on one of the dear departed in a current issue as follows: Can you beat it? A widow of eight years standing claiming the No. 9 overshoe that Milo Stiver's pup swiped and brought home and which we advertised in this paper last week. She would have walked off with the article too, had not our man in front proved obdurate and out-talked her. If the overshoe belonged to her husband, as she claimed, he doesn't needit now. He is dead and he beat this paper out of four years subscription before he went where he is."

ANXIOUS TO BUY

There is always someone, somewhere, who is anxious to buy what you have to sell. Some one who has just the article you want to buy. To complete a deal each must know of the other's wants, and there is no better or more certain way to make these wants known than through the little advts in the columns of The Record.

The Time Signal

In one home, when mother wants the kiddies, and it has grown dark outside, instead of calling and whistling, she turns on the porch light. That is the signal for "everyone home." and it is a good one for both mother and children.

Bank of Nova Scotia

methods, policy and principles during ninety one years of banking experience have enabled the bank to render a service international in scope yet personal to thousands of individuals. That service is available to you whenever you demand it.

THE
Bank of Nova Scotia

ESTABLISHED 1832
Paid-up Capital $ 10,000,000
Reserve - - 19,500,000
Total Assets - 210,000,000

E. L. Bronskill, Manager
Chesterville

23B

New Whole-Life Policy

With Profits

This specially low premium policy has been introduced for thase whose introduced for those whose idea of life insurance is protection only. The premiums are graded yearly from twenty to sixty years of age.

Age 20 premium $13.15	Age 35 premium $20.05
Age 25 premium 14.80	Age 40 premium 24.10
Age 30 premium 17.05	Age 45 premium 29.55

Age 50 premium $36.70

For an extra premium of $1.25 per $1000 double the face of the policy will be paid in the event of death from accident.

The policy holder will receive no dividends during the period of twenty years, after twenty years the profits will be allotted on the annual basis to reduce the premiums during the life time of the assured.

I shall be pleased to furnish further particulars, regarding this very attractive protection plan.

E.B.LYNCH, Phone 34, CHESTERVILLE
Gen. Agent Sun Life

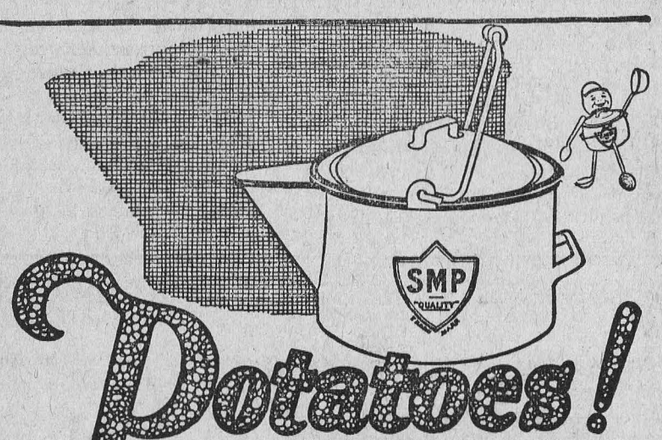

Potatoes!

The average-sized Canadian family's potato bill is $25.00 a year. That warrants the use of a special pot. Here it is. The SMP Potato Pot. The ideal thing. Fill with water through the spout without removing cover. Note how the handle locks the cover on. You can drain off water leaving potatoes mealy and dry without spilling potatoes or scalding hands. Selling at low prices in hardware and general stores. Note the trade mark on the pot. Be sure you get

SMP Enameled WARE

Cleans Easier
SMP Enameled Ware has a very hard, smooth surface, like your best china, and is as easy to clean. Requires no steel wool or special cleansers. Always clean, sweet, free from taint and odors. The enameled ware de luxe.

Three finishes: Pearl Ware, two coats of pearly grey enamel inside and out. Diamond Ware, three coats, light blue and white outside, white lining. Crystal Ware, three coats, pure white inside and out, with Royal Blue edging.

THE SHEET METAL PRODUCTS CO. OF CANADA LIMITED
MONTREAL TORONTO WINNIPEG
EDMONTON VANCOUVER CALGARY

170

PROLIFIC FLOCK

Mr. G. W. Brooks living just south of Chesterville, reported last week that agrade ewe belonging to his flock had given birth to four lambs, all of which were doing well.

IMMIGRANTS FROM U. S. COST CANADA $24 EACH

It is costing the Immigration Department during the current fiscal year, $24 a head for every immigrant that comes from the United States, $5.40 a head for those from the United Kingdom, and $1.70 a head for those from the other countries, which in reality means from Continental Europe. This is the way the expense figures out as given in reply to a series of questions asked in the house by Mr. T. L. Church.

PULPWOOD AT ALMONTE

More pulpwood has come into Almonte this year for shipment than for a number of years past. During thelast few days, with the rapid approach of spring, there has been a rush of it. It is consigned to Johnsonburg, Pennsylvannia, and Mechanicsville, New York. It is expected that about thirty cars will cross into the United States loaded with Almonte pulpwood. Each car contains about sixteen cords at that there will be nearly five hundred cords in all. The prices range from $8 to $8.75 per cord. There will also be five cars of basswood logs for shipment to Garfield, New Jersey. There is much sawn lumber also of course and the scene around the C. P. R. station is a busy one.

DREW HER CHILDREN ON QUILT OVER SNOW

News has just reached Peterboro from the back woods north of Apsley of four families being burned out within a short time, some under the most tragic circumstances.

When William Hilts house was burned to the ground Mrs. Hilts was putting her three children to bed, Mr. Hilts being away from home at a religious service. Mrs. Hilts just managed to escape from the house with her three children when the roof fell in. Unable to carry the children, and they being unable to walk, she was compelled to carry the youngest and drag the other two on a quilt on the snow to the nearest neighbor's house, a quarter of a mile away.

Last Friday Charles Wease at Clydedale lost everything he owned when his home burned down in his absence, and on Monday at noon Stots Carl, an old man who lived alone in Methuen, lost his house and possessions by fire.

A VALUABLE LOAD OF HAY

An incident that gives an idea of the enormous growth of Toronto since Sandford Fleming, the Scotchman who played so important a part in the development of Canada, first set foot on its streets, seventy five years ago, is told by Mr. Lawrence J. Burpee in Sandford Fleming, Empire Builder. Andrew Sanderson, a farmer in the township of York, took a load of hay one autumn to Toronto to sell in the open market. Finding no sale and unwilling to take the load back with him over very heavy roads, he offered it to the proprietor of Elgin's Hotel, on Yonge street, on very easy terms. The hoted keeper could ill spare the cash, and after some bargaining he offered Sanderson in payment for the hay the vacant lot on the north-east corner of King and Yongs Streets, which Sanderson reluctantly accepted. That lot was sold, before the erection of the Royal Bank building there, about ten years ago, or less, for a million and a quarter dollars.

THE STORY OF A CENT

London Advertiser—Samuel Armstrong of Port Burell, took in a Canadian copper. It had a mark on it. In the course of the day's work it went out again, but in a day or so his friend the marked copper, came back. It rested a while at the post office when it was started out on its next journey. But it never got outside of Port Burwell—in a short time back it came to the postmaster. Not a big coin or a big incident, but still one that is good enough to show how the money circulates, for coppers and nickles, dimes and quarters all follow the same course. It's a simple illustration of an old, well-known, but often forgotten fact, viz., spend your money at home and the chances are that it will come back now and then to cheer you up.

LASALLE'S GARAGE
Chesterville

Batteries Reduced
U.S.L. "Frontier" Batteries

Ford and Chevrolet
Wood case $19.00 Rubber Case$22.00

Buick and Overland
Wood case $23.00 Rubber case $24.00

Dodge and Maxwell
Wood case $28.00 Rubber case $31.00

Standard Batteries

Ford and Chevrolet
Standard size $24.00 Oversize $25.00

Buick and Overland
Standard size $27 00 Oversize $29.00

Dodge and Maxwell
Standard size $30 00 Oversize $33.00

U.S.L. BASTERIES

Phone 52
LaSalle Bros' Garage
CHESTERVILLE.

Licensed Auctioneer
For Provinces of
Ontario & Quebec

In future I intend to devote all my time to auctioneering. Sales of all kinds handled. Pure bred stock a specialty.

Terms reasonable. For dates phone at my expense or arrange at The Record Office.

THOS. IRVING
MORRISBURG, ONT.
Phone 76J

Pumps

Pumps made after the Babcock pattern, for deep or shallow wells, in either iron or wood. These pumps are neatly made and painted and sell at very reasonable prices from $10·00 up.

Stanchions

Wooden swing stanchions for tying up cows, at a low price.

WOOD TURNINC—Columns, Verandah Posts, etc, and rip-saw ng done to order.

J.A.Smith & Son, Chesterville

CHESTERVILLE
GRIST MILLS
& LUMBER YARD

S. BARRIE, Proprietor.

Grinding Every Day

FLOUR, FEED, BRAN ETC.

Grain of all kinds bought and sold.

Western Grain and Corn a Specialty

Lumber, Lath, Shingles
Feather Edge, Wallboard
Brick and Lime

Telephone - - 69.

Cornwall General Hospital

This institution provides skilled nursing and are at very moderate rates to those able to pay, and without charge to indigent person from the three United Counties, other tnan the Municipal Grants.

It is kept uy by;
Fees from paying patients.
2. Grants from the Government and Mun cipalities.
3. Donations and Subscriptions from Churches Corporations, Societies and I dividuals, the last being the largest source of revenue.

You are asked to assist in this work

The nucleus of endowment fund has be e established by a legacy recently received, and parties remembering the Hospital in their wills may stipulate that bequests made by hem shall go to this fund.

If you would like a copy of the last Annua Report, drop a card to the Secretary, who wi be pleased to send you one.

J. T. KIRKPATRICK, President. F. D. McLENNAN Sec'y-Treas

After the Holidays

What about taking a step forward by spending a term in our school—the

CORNWALL COMMERCIAL COLLEGE
CORNWALL, ONT.

We offer superior advantages with our large staff of exper teachers, fine equlpment and thorough work.

We have helped thousands to mount the ladder of success. May we not help yon ?

Winter term from January 2. 1923.

GEORGE F. SMITH, Principal. Cornwall, Ont.

FIRE INSURANCE
A SPECIALTY

Mercantlle — Manufacturing — Residential and Farm Property

Also Windstorm and Tornado Insurance on either cash or mutual plan.

PHONE 601—R—23

James Clement, Agent, Chesterville

McCormick-Deering Grain Drills

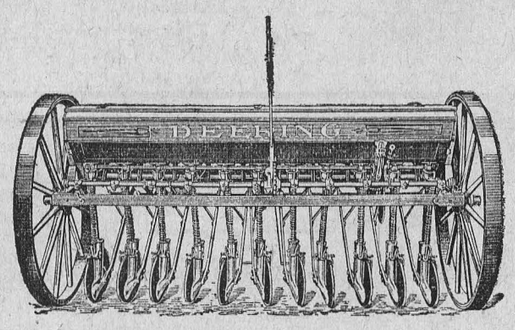

The mechanlsm of both McCormick and Deering Grain Drills is very simple, with nothing to get out of order, yet every adjustment is provided for, adapting the Drill to your individual conditions and planting the seed exactly as you want it done.

The general construction of the drill is exceptionally strong and capable of withstanding rough field conditions and hard usage.

Both drills are equipped with one piece axles of the highest grade steel carefully machined for accuracy.

For sale by
H. G. McCAMBRIDGE
McCormick-Deering Dealer
Main St. South Phone 8. **Chesterville**

FROM THE ANTI-UNION SIDE

To the Editor:—

Dear Sir:—Your kindness in printing my last letter emboldens me to encroach further on your good nature. My only excuse is the urgency of the case, and the need for a fuller consideration and discussion of the serious crises that faces our church. It seems to be a very enervating and energising subject this Church Union. It appears to have awakened slow himself from his slumber, for we find men who havn't been inside a church door for years, except at a funeral or social, charging around getting signatures for Union, button-holing everyone who comes within their reach whom they think they can influence, and forcing discussion on them. The pity is that their latent energy in its tumultous impetuosity hasn't forced them yet in the direction of the church service on Sunday morning, or into the realms of truth in their firey discussions. I have frequently been accused publicly during the last week of saying awful things against the Methodists in my last letter, by the person who appears to be the Chief of Staff of the O. C. of the Union forces in Morewood; a man whom I havn't seen at a regular church service or communion in twelve years. Those accusations of course were not uttered in my presence, but I think I should be excused, Mr. Editor, if I say, that the person who made such an accusation must be pitifully ignorant, I only mentioned the name Methodist once, and only to point out the difference in natures. I made it clear that we "Presbyterians have no quarrel with any demonination, and recognize the right of every people to worship according to the dictates of the spirit" I have quoted the exact wording of my letter, and let me say further that I have worshipped, and am prepared to do so again with any of the christian churches, if circumstances put me in the way of it. I am a Presbyterian by birth and nature, but one of the most memorable services that I ever took part in, and one conducted under the most trying conditions was an Anglican service.

In your issue of last Thursday there appears a contribution from Morewood, and though the writer has been carefully, tactful even to the withholding of his name, yet there are points in it that should be carefully examined before everyone accepts them. He makes reference to the 1915 vote when 22 per cent of the members of our church voted against union, but makes no reference to the 33 per cent that voted for it, and was heralded as an overwhelming majority of the people of the Church. Perhaps, as he seems fond of figures, he will infirm us how to make an overwhelming majority from a bare third in his next letter.

He fails to point out too, that that vote was taken under the pledged word of the Assembly that "Union must carry the consent of the entire membership." He further fails to point out that 23,000 more voted against it in 1915 than in 1911. Surely the most ardent unionist will admit that that was an indication of a growing feeling against Union. This Union is being pushed through on the strength of the 1915 vote, and we have been told time and again from pulpit and press, that there is no need to take another vote, despite the fact that there are today in the neighbourhood of 140,000 members who never have had the chance to vote. They tell us that the courts of the church have full authority to put Union through without consulting the people, and that it would be insulting to take another vote, yet we find those same ministers who claim they are justified in pushing it through on a vote taken nine years ago, encouraging the taking of a plebisite of their congregations, and doing considerable electioneering themselves, and if I mistake not, your Morewood contributor has a very close acquaintance with one of them.

His handling of the figures of the straw vote is rather subtle. Take his reference to Cook's Church, Toronto. He tells us that in 1915 they registered 234 Anti votes, but he carefully and tactfully withholds the figures of the straw vote, nor does he mention Knox Church, Toronto, where the vote for Union included only the mover and seconder of the amendment. Elora that he mentions as having fewer Anti votes was sufficiently alarming to the United Committees to receive special mention along with Knox Church, Toronto, in the published report of their first conference, and "Straws show how the wind blows."

The votes in the Presbyteries merely prove that it is just a minister's movement.

His reference to Foreign Mission Workers is inclined to be misleading. He might tell us in his next letter just how many of the355 Missionaries have declared for Union. Many of them have never declared themselves either way, and in the official organ of our church some months ago there appeared extracts from private letters received by the editor from many missionaries, who clearly were not in favour of union. He states the church believes in Presbyterian procedure, and is determined to go forward. If that is so it will never enter the New Church. His reference to the attitude of the minority simply means that we are rebels against constituted authority. If resisting the attempt to force us into a church against our will, can be called by such a name then we don't deny it, and it won't be the first time that Presbyterians have been called rebels against constituted authority.

That high sounding title in times past as now sometimes meant tyranny and injustice, as we are both interested in the Morewood congregation let us take it as an example and consider what it means to some of the congregation there, and Morewood is just one in hundreds of congregations similarly placed. Would that some one more conversant with the history of the congregation had the stating of their case, for I feel that I cannot do it justice. The land for the Church site was gifted by the late James Fraser, and on the deed are these words "for a Presbyterian Church for ever." The church itself was built by the loving sacrifices of the pioneer families of the district. Those people when they came to this country brught their principles with them, and no better monuments have we of the splendid men and women that built up our country than the churches that they built. I consider that to ruthlessly commandeer those churches and either discontinue their use or turn them over to another church with widely different beliefs and proceedure, is as great a sacrilige as the desecration of the graves of those pioneers would be.

A great deal of the material for the manse, shed, stable, and outhouses, and the labour of getting it was also gifted.

Thomas Stewart gave the material for the timber, frame and rough sheeting; James Moffat helped him to select it, and cut it out of the bush; George Moffat did the hauling, and the late Wm. Moffat sawed it in his mill, then it was delivered at the site free of expense. Mr. Thos. Stewart and James Moffat are still members of our church, the latter being an Elder, and both are doing their best to prevent this legalised theft of their gifts. They state that what they gave was for a Presbyterian Manse and nothing else.

I am afraid I have already taken up too much space, but let me say in conclusion, if the hearts of our church leaders are filled with the spirit of unity there is no need of senseless overlapping. Let the churches cooperate as they are doing so successfully in those 3,000 congregations that they tell us of. Would it be well to disrupt the church in the East? When a little sensible co-operation would solve the problem of the West.

Yours truly

John Fleming, Morewood.

LIMBS AND BODY ALL SWOLLEN

"Fruit-a-tives" Relieved Both Dropsy and Sick Kidneys

The Wonder of Fruit Medicine

Those who know they have Kidney Trouble—who suffer with pain in the back—who are up frequently at night—will welcome the news that "Fruit-a-tives", the wonderful medicine made from fruit juices and tonics, will positively relieve Kidney and Bladder Troubles—as proven by this letter.

"Our little girl had Kidney Trouble and Dropsy—her limbs and body were all swollen. We decided to try "Fruit-a-tives". In a short time, the swelling went down. Now, she is the healthiest one of the family".

WM. WARREN,
Port Robinson, Ont.

50c. a box, 6 for $2.50, trial size 25c. At dealers or from Fruit-a-tives Limited, Ottawa, Ont.

PRESENTATION AND ADDRESS

The following address accompanied the presentation to Mr. and Mrs. W. P. Allison reported last week.

Mrs. Jessie R. Allison, Mr. and Mrs. W. P. Allison, Rose, Trevor and Jean:

It is with great regret that we gather to bid farewell. Our sorrow is too keen for words. It is impossible for us to express the depth of the loss we feel we have sustained in your departure. We remember the deep interest you have always taken in Trinity Methodist Church and all its organizations, your hearty and generous support, your labour and your prayers, and we feel that your removal leaves a heavy burden on us.

Not only shall we miss you in the church, but our social circle becomes sadly depleted. Your genial and generous hospitality has always been a delight to your guests. Your presence has always shed brightness and joy in those social gatherings you graced. We shall sadly miss your social qualities. We hope that you will not forget Trinity Methodist Church and your many friends in Chesterville.

But we must not be selfish in our sorrow. Rest assured that our best wishes go with you to your new home. We pray that good health—the greatest of all physicial blessings, that spiritual and material prosperity may be yours wherever you may be; and that you may long be spared to enjoy each others fellowship may you be as great a blessing to Morrisburg as you have been in Chesterville.

We invoke God's richest blessings upon you all.

We beg you to accept these insignificant tokens of our esteem not measuring theis intrinsic value—but the wealth of love they represent.

Signed—W. T. Brown, Supt.; W. N. Fulton, Rec. Steward; Mrs. W. A. Brown, Pres. W. M. S.; Mrs. M. Durant, Ladies Aid; E. J. Allison, Pres. Y. P. S.; The Committee Representing Neighbors and Friends.

OIL CAN EXPLODES
BABY DIES OF BURNS

Doris, the 18-months-old daughter of Mr. and Mrs. Harry Perry of Aylmer is dead and the mother is suffering from severe burns sustained when coal oil took fire and a can exploded as the mother was endeavoring to freshen up a fire in the kitchen stove. On Saturday morning Mr. Perry lighted the fire and went to the barn at their home about 3½ miles from town. Mrs. Perry dressed the baby and placed her in a chair near the stove. The fire was burning slowly and Mrs. Perry poured coal oil on it. An explosion followed which threw burning oil over both mother and baby. Unable to reach the door, the mother, with the babe in her arms jumped through the window. Attracted by the screams of the suffering pair, Mr. Perry rushed from the barn and extinguished the flames with his coat. The babe lived about two hours. Neighbors assisted in extinguishing the flames in the house.

Paying His Debts.

Doctor—"Young man, you owe your very remarkable recovery to your wife's tender care."

The Patient—"It's kind of you to tell me, Doc. I shall make out the cheque to my wife.

Hard and Cold

"Warmth and softness will never melt a girl's heart," sighed the young man who had tried to make an impression on a girl by saying sweet things.

"I should say not," replied the fellow who had been jilted. "It is hardness and coldness that melt their hearts—diamonds and ice-cream."

NOTE ADDRESS LABEL ON THIS PAPER

The day, month, and year to which your subscription has been last paid is shown after your name. If the date shown has passed, this is our notice asking you to remit at once sufficient cash, postal note or money order to pay your subscription in advance. Do it to-day.

SUBSCRIPTION RATES

To any address in Canada 12 months for $1 50
To U.S. points, 12 months, $2.00

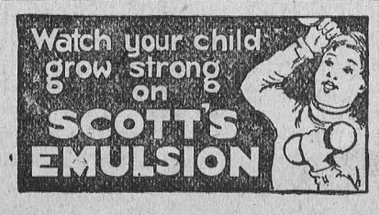

The Greatest
Labor Saving
Money Saving
Time Saving
Appliance Ever Produced For the Home

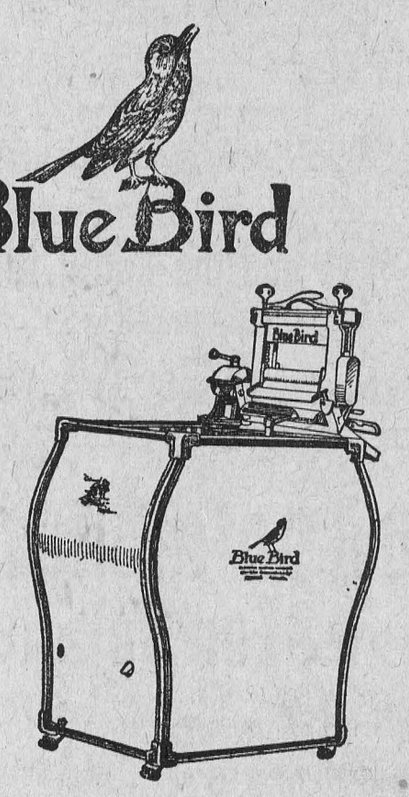

For sale by
CHESTERVILLE HYDRO SHOP

When In Need
of
STOVES, PUMPS, READY ROOFING
Pedlar Peoples Metal Shingles
Water Tanks, or Furnaces
Call at
H. S. McMURRAY'S
Sheet Metal and Plumbing. Chesterville

BONDS
Are Mortgages on Fixed Assets

When a township issues debentures (or bonds) it gives a mortgage on the whole township for security to the buyers of the bonds for the loan of their money for a definite number of years at a satisfactory rate of interest.

If the amount required is large it is divided into small mortgages, (that is, bonds or debentures) of $500 or $1,000 each, with the same security behind each, so that investors with small sums may take advantage it.

Bonds or debentures are rated the safest kind of an investment.

DOMINION, PROVINCIAL & MUNICIPAL BONDS FOR SALE

Come in and talk it over

G. C. LACEY - Record Office - CHESTERVILLE

CANADIAN PACIFIC

Time Table

GOING WEST

No. 23—Daily, except Saturday 12.29a.m.
Stops for passengers from Montreal.
No. 35—Daily, except Sunday ..9.55 a.m
Local, Daily ExceptSunday ..7.27 p.m

GOING EAST

No. 24—Daily, Except Sunday..5.14 a.m
Stops for passengers to Montreal.
No. 36—Daily, Except Sunday..5.38 p.m
Local Daily. Except Sunday.. 8. 25a.m.

For further information apply to

C. W. CASSELMAN,
Town Ticket Agent, Chesterville. Ont.
R.G.Amiot. District Passenger Agent, Montreal, P.Q.

We DON'T COBBLE Shoes

We rebuild them. Only old.fashioned, oak-tanned leather used. Our prices are lower: our work is better. You just pay for honest work and solid leather.

Our shop and expenses are small, but you get value for your dollar.

A. W. TYO - SHOEMAKER

FOR SPRING

LADIES' SUITS AND COATS

of the

CELEBRATED NORTHWAY MAKE

Noted for their rich material, latest styles and reasonable prices.

SHOES HOSIERY

In the Men's Department

we are showing

The New Hats and the Latest in Spring Suits

Telephone 62

H. J. McMAHON

Model 90 Overland Car For Sale

In A-1 running order.

This car was overhauled last year and painted,

You will have to see this car to know what a bargain it is.

About One hundred dollars in extras.

The first three hundred dollars takes it.

D. ALLISON, DEALER
Chesterville

JOHN KING, CHESTERVILLE

In the P. D. Grady Stand
South Main St.

REPRESENTING & SELLING

The John Deere Co. Plows Etc.
The J. I. Case Co., Threshers.
Renfrew Machinery Co.
Rumley Tractors
Jackson Wagons
Fairbanks-Morse Gas Engines
Bissells Cultivation Machines
Plow Points, Repairs, Etc

HERBAGEUM FOR STOCK

The oldest and best conditioner for all kinds of farm stock ever sold. On the market more than 30 years. Make a trial.

OVER=STOCK SALE

We are over stocked in some lines of Winter Goods and are making prices considerably lower

Men's Fleece-Lined Shirts and Drawers ... Each 80c
Boys' Fleece-Lined Shirts and Drawers .. ... Each 60c
Men's fleece-Lined Combinations, large size $2.00
Men's Union Combinations $2.95
Men's Wool Combinations $3.95
Men's Work Shirts in flannelette, fleeced and flannel at $1.25, $1.50, $1.75

McGEE & CO., - CHESTERVILLE

A TOWN OF HOMES

(Con. by Wos. Inst.)

Chesterville may well be considered a Town of Homes, with many neat and comfortable residences, and a few more pretentious ones, most of them owned by the occupants, up-to-date homes with their numerous flower gardens and beautiful lawns, their telephones, electric light, and power, and even some of them with the radio.

It is the custom of some of them to speak of the slow growth of Chesterville, but if we look back 10 or 15 years and compare the Chesterville of that day with the Chesterville of today a wonderful growth is seen. To speak of one section alone. The part of the town at the north, has filled in with good substantial residences, both the north and south of the railroad, and the Condensery Factory forms the centre of a wonderful industry.

Our growth is not of the mushroom variety, but like the oak steady and substantial.

Then from an industrial, educational and commercial point of view a wonderful advance has been made. While unemployment is reported through the country no man need be idle here, no child be uneducated and no village has better market or better stores, so that no one needs to go to Eaton's for supplies.

In no respect can there be shown more improvement and advancement than in the matter of schools, High, Public and Separate schools are all on a high plane, and both as to the building and the work done can compare favorably with any other village around.

Roads and sidewalks have been improving from year to year culminating last year, in the fine stretch of pavement from the bridge to station.

All that is needed is more co-operation among the citizens, as was pointed out at the pavement celebration last fall by a prominent speaker. Co-operation is the word.

GRANTLEY

Miss Gladys Carr has returned to her home at Lisbon, N. Y., after spending two weeks with relatives here.

Miss Velma Robinson of Morrisburg, is spending a few days with her uncle, Wallace Myers.

Danny and Jennie Hart of Bush Glen, and Angus Curren spent Thursday evening at Mr. Ed. Perrault's.

Mrs. John Bogart and Mrs. Wm. Servage of Berwick, spent Thursday with the former's brother Milton Carr.

Miss Marion Gordon spent a few days with Mrs. J. Alguire, Newington.

Miss Lottie Taylor returned home last week after spending a few weeks with Mrs. Tom Swerdfeger, Gallingertown.

Mr. Milton Carr made a business trip to Crysler on Saturday.

Mr. and Mrs. Melvin Harper and family and Miss Charlotte Carr spent Sunday at John Locke's.

Mr. and Mrs. J. Kittle spent Sunday evening with Mr. and Mrs. E. Perrault.

Mr. Wm. Hollister of Osnabruck Centre, spent Monday with his sister Mrs. Bert McMillan.

Miss Margaret Curren is spending a few days with her aunt, Mrs. J. Murphy, Chesterville.

Miss Anna Perrault spent the week end with Miss Jennie Hart, Bush Glen.

Mr. John Hesson from the West is spending a few weeks with friends here.

GOLDFIELD

Mrs. C. Kendrick spent one day last week in Dunbar.

Mrs. Jas. Pollock of Berwick, spent a few days visiting at the home of Mr. and Mrs. Silas Farrell.

Mr. Jas. McMahon and daughter Margaret attended the funeral of the late Mr. Patrick Curran of Chesterville.

Mr. S. M. McLean spent one day last week visiting relatives at Apple Hill.

Born—To Mr. and Mrs. Frank Marcellus, on Tuesday March 18th, a daughter.

Miss Margaret Ferguson of Avonmore,, was a guest over the week end of Mr. and Mrs. D.A. Gillies.

On their arrival home on Friday evening a reception was held to welcome Mr. and Mrs. D. A. Gillies at their new home. An enjoyable evening was spent and supper served to over fifty guests. A large number of valuable gifts including several cheques testified to the esteem in which the young couple are held.

Whitteker, the Optometrist, will be at Chesterville April 15th.; at Finch April 17th.

FULTON BROS.

The Store of Quality But not of High Price

Oils

Harness Oil, bulk, ... Per gal. $1.20
Separator Oil, bulk ..... Per gal. $1.20
Floor Oil bulk ..... Per gal. $1.20

Painting Time at Hand

We are well stocked with
PURE WHITE LEAD LINSEED OIL
READY MIXED PAINT BRUSHES ETC

Perfection Oil Stoves

Get our price before buying.
Wicks and Repairs also in stock.

Batteries

Radio, Hot Shots and Regular No. 6
A fresh barrel just in

Hat Dye

Colorite—the best on the market.

Salt

Cheese Salt, per barrel $4.75
Coarse Salt, 140 lbs 1.50
Coarse Salt, 100 lbs 1.15
Barrels Fine Salt (large size) per barrel $2.50

Limoges China Dinner Sets

Three designs to pick from
97 Pieces, per set $42.50
Just in. A Real Bargain.

Fresh Lettuce- Celery-Ripe Tomatoes

FULTON BROS.

CHESTERVILLE, ONT.

LINES TO CLEAR AT ONCE

MEN'S RUBBERS, Regular $1.25 ..... Now 85c
WOMEN'S & CHILDREN'S RUBBERS
Regular $1.00 ..... Now 70c & 35c
MEN'S FLEECED UNDERWEAR, per garment. 75
BOYS' & GIRLS' HOSE, Rock Fast Drill 38c
CHILDREN'S HOSE 18c

All other lines Ladies' Hosiery Same Reduction.

It will pay you to buy a supply at our reduced prices

J. T. Kearns = Chesterville

Smokers, Attention!

Cigar Stock to Clear by the Box at Less Than Cost.

15c Cigars, box of 50, regular $7.50 for **$5.00**
15c Cigars, box of 25, regular $3.75 for **$2.50**
10c Cigars, box of 50, regular $5.00 for **$3.00**
10c Cigars, box of 25, regular $2.50 for **$1.50**
5c Cigars, box of 50, regular $2.50 for **$1 50**

L. D. PELLETIER
Confectione & Tobacconist

TO ANOTHER TUNE

Ogdensburg Mirror: A young lady from Prescott,, who is an enthusiastic devotee of dancing, attended the King Tut ball at the Armory recently. She began to dance as soon as she entered the ball and kept up the exercise until she fell in afaint, utterly collapsed. Do you suppose, gentle reader, that this particular girl would wrestle with a pan of dirty dishes that long? No, she probably would faint at the first sight of 'em.

CARD OF THANKS

We wish to thank the friends in Chesterville and vicinity for many kindnesses and expressions of sympathy in the death of our father, the late P. E. Curran.

TheFamily.

SEE ! LOOK IN !

No, don't only look in, walk in and see what modest prlces I am offering my new shipment of HORSE BLANKETS at.

I also have a full line of
CURRY COMBS
BRUSHES, SURCINGLES
HALTERS, REPAIRS
& HARNESS

Men's & Boys' Work Mitts of extra quality & assortment. Repairing guaranteed, neatly and promptly done at reasonable rates.

GEORGE L. SHAY.

NATION VALLEY

Mr. and Mrs. Tom Edgerton of Melvin Settlement, visited at the home of Mrs. Jas. Rae.

Mrs. A. D. Summers has been visiting her sister Mrs. Cook of the Springs.

Mrs. R. Hirst and little son Rae of Cornwall, is visiting her mother in the Valley.

Mr. S. O. Kendrick, Assessor, has canvassed this district.

Mr. and Mrs. Jas. R. Johnston of Cass Bridge, were calling on Mr. and Mrs. McCallum.

Mr. Jno. Bruce of Inkerman, visited at the Darling home.

Mr. Hugh Jackson and Miss Florence visited relatives at Toyes Hill.

Mr. and Mrs. Wm. McCollum visited Cornwall the first of the week.

Miss Helen Nesbitt and brother Frank of the Springs, visited in the Valley.

Mrs. Riddle is visiting her son Mr. Herbert Coons of Iroquois.

Mrs. Flint is staying with Mrs. Casselman of the Springs.

Miss Dean Darling has returned home from Michigan.

Miss Nancy Gray has returned home from Cornwall.

DAIRY STANDARDS ACT TO STAND

The Dairy Standards Act will not be interfered with at this session of the Ontario Legislature nor will there be any suspension of its provisions. In view, however, of protests voiced in the Committee on Agriculture of the House declaring that all tests are not fairly and honestly made, Hon. John S. Martin, Minister of Agriculture, has promised investigations which will ensure absolute fairness in the future.

ATTENTION

We are adjusting and installing a new cylinder Honing machine, which is in shape to do that class of work without sending it to the city. If you have cylinders in your cars with floppy pistons and oil pumpers, we can do that work for you..... It will cost less and all work guaranteed..... Bring your car in the first opportunity and give us a trial.

MELVIN'S GARAGE, WINCHESTER, ONT.

BLUE ANDALUSIANS



I have paid particular attention to these fowls by importing Prize Male Birds. The settings offered for sale will be from choice hens and best layers, birds noted for their good winter laying.

Settings of 15 eggs from Pen No. 1 will be sold for $3.00 or two settings for $5.00; Settings from Pen No. 2 at $2.00 per setting.

Settings of eggs from Light Brahmas will be sold for the same price as the above. These light Brahmas are very heavy fowl,, the hens averaging 8 lbs. and the males 10 lbs.

Orders and shipping will be carefully taken care of as received.

I. PELLETIER, CHESTERVILLE.

DURANT STAR CARS

Remarkable Record

The Continental Red Seal Motor in this car, after the hardest tests in livery and business service, in some cases being driven over 10,000 miles, on all kinds of roads and weather conditions, has proved itself a Marvel of Efficiency and Durability.

Not a motor or set of spark plugs required cleaning, not a cylinder showed any signs of over-oiling or oil-pumping, and not a break of any kind in Motor, Transmission or Rear Axle, truly a Remarkable Record, proving without question the Superior Qualities and Durability of Durant cars.

We want you to ask the owners of Star Cars if they have had satisfaction with their cars.

Quality Cars at a Moderate Price

Come and see them at the

OLD RELIABLE STAND

BAILEY'S GARAGE, WINCHESTER, ONT



Our Big Genuine Fur Coat Sale

We have made arrangements with one of the largest Manufacturers in Canada to unload his beautiful Fashion Fur Coats direct to the public. This means a saving to you from 30 to 40 p.c. on every garment.

Our risk handling this high class merchandise is small and we are giving you this chance of buying a beautiful Fur Coat at a big saving.

Our Stock consists of high class Persian Lamb Coats, trimmed with Alaska Sable Collar and Cuffs, French Seal trimmed with Sable and American Squirrel Collar and Cuffs, beautiful Muskrat and latest style Hudson Seal Coats. Men's and Ladies' Racoon Coats, Russian Mink and Marmot Coats, & Beaver Coats.

Also big display of Fox and Mink Chokers of all kinds.

All stock. without, reserve must be turned into and you cannot afford to miss this opportunity in your own home town. Come and see our display of Fur Fashions at—



H.J. McMAHON'S

CHESTERVILLE

FROM MARCH 26TH TO APRIL 2ND

Now is the time to buy your fur coats before they are placed in storage.

MOREWOOD

The Morewood High School hockey team were successful at Russell last week when they put it over the Russel team by a score of 4 to 2, in spite of the Russell league goal tender being in the nets. This is the fourth game of the season. The Morewood High school boys have played for two successive years and have never been beaten. The line up is as follows:

Thomas Whitteker, goal; Arthur Casselman, point; Clifford Baker, cover Point; Dwight Feely, left wing; Ralph Dillabough, Centre; James Cheney, Right wing; Earle Gordon and Ray James subs.

Mr. and Mrs. Warren Feeley spent a few days last week in Russell.

Mr. and Mrs. Peter Harrison of Russell, called at Mr. Geo. A. Bogart's on Monday.

We are sorry to report that Mrs. Joseph Cox is seriously ill from the effects of a stroke in her left side. the whole side being paralyzed.

The members of the Methodist W. M. S. entertained their husbands and families to tea and social evening at Lyle Loughridge's on Monday night. On account of the bad roads and the play that they were putting on in Chesterville Tuesday night only about forty were present.

Miss Edna Marcellus of Russell, is spending a few days with Miss Susie Elliott.

MUST PUT STAMPS ON RECEIPTS

A warning was issued by the London Police Department to all persons having occasion to issue receipts for $10 or over to be careful to place war tax stamps on such receipts, or else they may find themselves hauled into court and fined. Failure to attach such stamps has given rise to many cases in the Police Court in London of late. A London dentist was fined $50 and costs by Magistrate Graydon, when he pleaded guilty. It is stated that there are to be half a dozen other prosecutions in that district shortly.

Highest Price Paid

For Hides of all Kinds

Poultry bought at highest market price

M. Rosenblatt, Chesterville



EACH ONE

will bear the closest scrutiny, We offer only quality fish that we can recommend as being fresh and fine flavored.

Special for the Lenten Season

Halibut Salmon Pike Pickerel
Herring Cod Fillets Haddies

LIBBY'S CORNED BEEF

40c lb — 6 ib tin $2.00

Try a pound; then you will buy a tin.

A full stock of Fresh, Cured & Cooked Meats

Phone 28 P.O. Box 642

H. L. HOUGH & Co. - CHESTERVILLE

The Chesterville Record

PUBLISHED EVERY THURSDAY

Terms Of Subscription

To Canadian points—$1.50 per year in advance $1.75 if not so paid.

To United States—$2.00 per year in advauce.

Transient or legal advertisements inserted at therate of 10 cents per line for first insertion and 5c ents per line for each subsequent insertion.

Business notices inserted in local columns for 8 cents per line every insertion.

No advertisement published for th lessan 25 cents

Small advt. card per year, such as Societies, Business, etc., $5.00.

All advertisements measure! by the scale of solid nonparell, 12 lines to the inch.

Advertisements without special directions will be inserted till forbid and ch rged accordingly

Subscriptions may commence with any issue. The paper will not be discontinued unless notice is given. No subscription will be cancelled unless all arrearages are paid.

G. C. LACEY,
Editor and Proprietor

THURSDAY, MARCH 27TH., 1924.

"SILVER THREADS AMONG THE GOLD"

The prophecy of "Silver Threads Among the Gold" was never fulfilled for the woman who inspired it. That woman, Mrs. Harriet Danks, was buried last Friday afternoon. For her, at least the long trail of unhappiness that so strangely followed the writing of the great love song is over. All that now remains of the family are a son and a daughter who have been at odds with each other over the royalties from their father's ballad.

Mrs. Danks was eighty-two. She died a week ago Wednesday in reduced circumstances in a Brooklyn rooming house. She was buried in New Union Field, after a simple service at the Lefferts Place Chapel.

In 1874, when she and Hart Fease Danks, a young musician and singer, were living happily together in New York, he wrote to her one of the tenderest love songs of the ages. Everybody knows it:

"Darling I am growing old,
Silver threads among the gold
Shine upon my brow to-day—
Life is fading fast away.
But, my darling, you will be
Always young and fair to me.
Yes, my darling, you will be
Always young and fair to me."

Who has not sung or tried to sing or heard sung that immortal refrain? The words were written by Eben E. Rexford. Danks composed the melody. Perhaps the course of his life would have been different if he had never composed it.

The song sold, prosperity came, and with it domestic unhappiness. Danks and his wife parted.

In 1903 an old man was found dead in his rooming house, in Philadelphia. His landlady found him kneeling at the side of his bed, where death had overtaken him. He had a copy of "Silver Threads Among the Gold" in his hand, and on it was penciled:

"It's hard to grow old alone."

That was how Danks died, and his widow died in circumstances nearly parallel.

Surviving him were Mrs. Danks, two daugters, Miss Gertrude Danks and Mrs. Alberta Builder, and a son, Albert. Mrs. Builder is since dead.

The royalties from Silver Threads" piled in. It was estimated that the song brought $75,000 in royalties previous to 1913. In due course of time the heirs differed over the estate. Each became estranged from the other. The surviving daughter, who had been a singer, objected to an accounting her brother, as admisistrator, made in 1921. She demanded her share, alleging she was in want. There was also litigation between the family and the estate of H. A. Gordon, publisher of the song.

Meanwhile, for years, while the song which had been written for love of her, was being sung by lovers throughout the world, the widow of Danks grew to feel the pinch of want and the lonliness of old age.

The prophecy of her lover of the old days was never fulfilled.

MORE HORSES THAN EVER.

Toronto Star.—It used to be said that the motor car would put the horse out of business. But it has not done so. To some of us horses may seem few, but they are not. The actual figures were 3,624,262 in 1921 and 2,598,958 in 1911.

Motor cars have invented a lot of the work they do. One can stand on a corner and see scores of cars being driven down town in the morning, each carrying its solitary passenger. These men were not formerly horse-hauled, but came down in street cars. Motor are sometimes seen in a continuous stream going towards Hamilton. People used to go to Hamilton by train or boat. Because motors can make journeys no horse could ever have attempted, many of them are kept busy doing it.

Motors, too, are fond of good roads, and thousands of horses are kept busy hauling road materials—not to mention the horses which have been much used of late hauling motors out of snow-banks and mud-holes.

"PEPTIMISTS" ENTERTAIN "TWINKLERS".

Once more the Peptimists were hosts to a sister auxiliary, when on Friday p. m., last, they entertained the "Merry Twinklers" of Room C. It was also the 25th regular meeting of our auxiliary. After the usual preliminaries of opening, all joined heartily in singing the favorite song, "Pack up Your Troubles." The President, Master Ramon Campderros, in a few brief remarks welcomed the visitors, asking for the approval of the "Peps" by a hand-clap. The programme was miscellaneous and necessarily juvenile:—

1. Dirty Jim—Rec. by Jean Brown.
2. Dick's Lesson—Read by Irene H.
3. Fresh Air—Talk by Francis F.
4. The Water Cart—Rec. by Ralph D.
5. Sugar Making—Read by Crawford B.
6. Good Food—Talk by Keith G.
7. Watch your Cold—Rec. by Addie C.
8. Jack o'Health and Peg o'Joy—Read by Amy F.
9. Posture—Talk by Kenneth H.
10. Breathe Deeply— Rec. by Kathleen B.
11. The Microbe World—Read by Ramon C.
12. Work, Play and Rest—Read by Mr. Boyd for Rosie.
13. Keeping Clean—Talk by Arthur H.

Reports from the different committees were heard, the mite-box showing only 10c for the week.

The Health Game Comm. were awarded a merit badge for good services. Mr. Boyd read a very interesting letter from Frederick Cass, who is now Secretary of the Busy Health Boosters J.R.C. at Winchester P. S. It was voted by the Auxiliary that Crawford Barkley receive a Gold Merit Badge for a week for making such an excellent cabinet for our J.R. C. material. Our director then made some remarks to the visitors after which Miss Smith, their director, expressed on behalf of Room C, their appreciation of our entertainment. The meeting closed by God Save the King.

Eldridge Perault, Reporter.

TAXES

Tax the people with care,
To help the multi-millionaire.
Tax the farmer, tax his fowl.
Tax the dog and tax his howl.
Tax the hen, and tax her egg,
And let the bloomin' mudsill beg.
Tax his pig, and tax his squeal,
Tax his boots rundown at heel;
Tax his horse, tax his lands,
Tax the blisters on his hands,
Tax his plow and tax his clothes,
Tax the rag that wipes his nose.
Tax his house and tax his bed,
Tax the bald spot on his head.
Tax the ox and tax the ass,
Tax his "Henry", tax his gas;
Tax the road that he must pass,
And make him travel o'er the grass.
Tax his cow and tax his calf.
Tax him if he dares to laugh,
He is but a common-man,
So tax the cuss just all you can,
Tax the lab're but be discreet—
Tax him for walking on the street.
Tax his bread and tax his meat,
Tax the shoes clear off his feet.
Tax the payroll, tax the sale,
Tax all his hard earned kale;
Tax his pipe, and tax his smoke,
Teach him government is no joke.
Tax their coffins, tax their shrouds,
Tax their souls beyond the clouds,
Tax all business, tax the shop,
Tax their incomes, tax their stocks;
Tax the living, tax the dead,
Tax the unborn before they're fed.
Tax the water, tax the air,
Tax the sunlight if you dare.
Tax them all and tax them well,
Tax them to the gates of hell,
But close your eyes so you can't see
The coupon-clipper go tax free.
—Don Lupton in the Denver Post.

HEN LAYS TWO EGGS A DAY

While eating an egg for his breakfast a few days ago Mr. E. K. Schonnop came across a smaller egg inside a larger one. The small egg had a hard shell and was perfectly formed, being about the size of a robin's egg. extra large one. Mr. Schonnop left The egg which contained it was an the small egg in the Review office for any one who wishes to see it. We have often heard of people boasting what good layers their hens were, but Mr. Schonop must certainly have a good breed when they lay two eggs a day.—Carp Review.

AN EDITOR'S DISCRETION

"Keep it out of the paper," is the cry which the local newspaper publisher frequently hears. To oblige often costs considerable, though the party which makes the request thinks the granting scarcely worth a "thank you." A newspaper is a peculiar thing in the public's eye. The newsgatherer is stormed at because he gets hold of one item and is abused because he does not get another. Young men and young women, as well as older persons, perform acts which become legitimate items for publication and then rush to the newspaper office and beg the editor not to notice their escapades. The very next week they condemn the same paper for not having written up another party doing the same thing, forgetting apparently their late visit to the printing office. The discretion of a country editor is a wonderful thing and many are the stories on which he turns his back, because of a good wife or mother who would be grievously hurt to see the thing in print. Don't blame the editor for keeping some things out of the paper, but be thankful that he has a heart and is not as indifferent to your feelings as the cold and calculating chap who sits at the desk on the big city papers.

ROD AND GUN FOR APRIL

A good description of a canoe trip taken in the Kiamika lake district, Quebec, with a map showing the route, and full details concerning the trip, is written by J. Jenkins in the April issue of ROD AND GUN IN CANADA. This number also contains a good bear hunting story by T. C. Young who describes his bear hunt on the Goat River, British Columbia, and a big game hunt in Alberta by E. Hang, both which are unusually good stories. Sportsmen will be interested in the fishing story by Mark McElhinney of Ottawa, and in the contributions of F. V. Williams, Bonnycastle Dale and Martin Hunter. H. W. Fry continues his series on shooting from the six point rest, while J. R. Mattern has another article, "What is in the High Velocity 30-30." Joseph Martin completes an interesting gun department with his account of the .22 Long Rifle at all Ranges. The other regular departments contain much of interest, and the April issue will be enjoyed by all those interested in Canadian sport.

BE CAREFUL TO-DAY

The question of personal safety is sometimes lost sight of in the rush and bustle of these times. Nothing but good can come of a general effort to reduce the losses due to accidents in this country and the idea "be careful to-day" should be carried throughout the land.

There are too many accidents, some serious and many slight, but all costly in some form or other and nearly all preventable by the exercise of ordinary care and caution. Most of us are inclined to take chances of various kinds in an effort to save a few seconds which might better be spent in taking time to be careful. An average of over two hundred accidents each day reported by industry for the past year to the Workman's Compensation Board of this Province is ample evidence of the need for more care, for, contrary to general belief, most of these accidents do not involve contact with machinery. It is a fact that about one-third only of the accidents reported to the Compensation Board are mechanical accidents; the other two-thirds being non-mechanical, such as falls, burns, scratches, strains, etc., showing clearly the personal factor in accidents and demonstrating the need for more thought. The advice "Be careful to-day, for to-morrow may be too late" is well worth taking.

Nautical

"How do you address the Secretary of the Navy?"

"Your Warship, of course."



Bare Dingy Floors are Easily Renewed

WHY not do away with the drudgery of scrubbing? Lowe Brothers' Quick Hard Drying Floor Paint — the modern finish for kitchen, hall or bedroom floors—need not be scrubbed. The finish is so smooth, so hard and glossy, you can keep it scrupulously clean and bright by mopping and waxing.

Lowe Brothers' Quick Hard Drying Floor Paint is specially designed to withstand the hard wear and tear to which floors are subjected. It is an exceptionally hard, durable and elastic enamel. It will dry over night, wear off evenly and retain its gloss and freshness for a surprisingly long time.

Lowe Brothers
FLOOR PAINT

On account of the quality of materials used, their fineness of grinding and the extreme care taken in its manufacture, Hard Drying Floor Paint goes farther and is more economical. It is made by the makers of the famous "High Standard" Liquid Paints, "Mellotone" Flat Wall Paint and "Neptunite" Varnishes.

Sold exclusively by:

Fulton Bros., Chesterville



COUNTER CHECK BOOKS
At the Lowest Prices

Style No. 14.

CARBONIZED FOLDED STYLE

Original white, carbonized on back.
Duplicate white news, printed or plain
Printed—original black, duplicate red
Advertisement on back of duplicate $1.00 per order extra—1000 books or over, free.
Numbering each book 1 to 50 in duplicate.
Covers—heavy tag manilla.
Tally record printed on inside of covers.
Peforations—both sheets or one only.
Size—standard, torn out, 3⅝ x 5¾.

PRICES

100 Books ....8c. each.
250 Books ....7c. each.
500 Books ....5c. each.
1000 Books ....4½c. each.

Sales Tax Extra

Style No. 2.

TRIPLICATE CARBONIZED BOOKS OPEN BOTTOM STYLE

Original white, carbonized on back
Duplicate white or yellow carbonized
Triplicate white or pink news
Printed—original black, duplicate black, triplicate red ink.
Numbering each book 1 to 50 in triplicate.
Covers—heavy tag manilla
Tally record printed on inside of covers
Perforations—one, two or three sheets
Size—Standard 3⅝ x 5¾ torn out.

PRICES

100 Books ....15c. each.
250 Books ....12c. each.
500 Books ....10c. each
1000 Books ....8c. each.
2500Books..... .... .7½c. each.

Sales Tax Extra

STYLES TO SUIT EVERY BUSINESS, JUST AS LOW

Mail your orders with two sheets from the book you are using, and get a supply at the cut price.

THE RECORD Phone 15r5 CHESTERVILLE

For Refreshment

when fatigued, try a cup of

"SALADA"

TEA H498

Always so pure, fresh and delicious.

MR. PEASLEE ON SAUCING THE GANDER

Mr. Peaslee who had found his trowel where his small nephew had left it, had reproved the boy in good set terms, and the little fellow had gone off in a much chastened mood. Deacon Hyne, who had called to consult Caleb about purchasing a lop-eared pig, looked in astonishment at the usually easy-spoken Caleb.

"It was mostly for his good I spoke the way I did, Hyne," Caleb protested. "He's gittin' too apt to throw a thing down right where he uses it and then f'git all about it."

"Talkin' for another person's good," observed the deacon, "full's often as not gives a person an excuse to work off a speck of bad temper at the same time, I've took notice. Not that I go so far's to say that's what you done it for," he added pacifically.

Caleb nodded, and for a minute the two elderly men were silent. At last Caleb said slowly:

"I don't very often make the excuse I did to you, Hyne,—about faultfinding for another person's good, I mean. And whenever I do my mind goes back to Waldo Bancroft and the cure his wife brought herself to work on him."

"I've heard of Waldo Bancroft, seem's to me," the deacon remarked, "and always he was well spoken of, fur's I can remember."

"And with all the reason in the world," Caleb assented promptly. "That is," he amended, "durin' the latter part of his life. Before that time, though, he was a good deal of a trial to his wife when they happened to be in comp'ny together—and to the comp'ny too.

"I s'pose," Caleb speculated slowly, "if I was asked to pick out the pattern of a quiet, well-behaved woman, it might be as much like Mis' Bancroft that was as one gooseberry's like another. I never heard one word of fault found with her—her looks nor her manner, nor her temper—except from the man that you'd cal'late would think the highest of her; namely, Waldo Bancroft himself.

"But he found fault 'nough. Land sake, I should say he did! And it wa'n't when they was alone; he'd pick the time when there'd be a passel of folks to hear him, and then he'd go over whatever faults he found to take exception to, like the way she held her hands in her lap, or eatin' too fast or speakin' too quick, mebbe.

"Many and many a time I've seen the woman stand jest all she could and then git up and excuse herself out of the room—for nothin' in the world but so she could have a good cry all to herself. And when she'd gone Waldo'd look round as satisfied 'sif he'd done some praiseworthy deed and explain he done it only for her own good." Mr. Peaslee looked guiltily at the deacon. "At times I'd have all I could do to keep from layin' hands on him, and my wife amongst others felt jest as I did!

"Fin'ly one night at a church supper when he took her to task about the bonnet she'd wore and likened it to a crow's nest the poor woman wa'n't able to keep her feelin's back; so all at once she pushed back from the table and went almost on the run outdoors, dabbin' her eyes with her hand-k'chief! I don't s'pose," Caleb remarked retrospectively, "Waldo ever mistrusted how near he was to gittin' four-five lickin's, one right after the other, that special time. I was ready to begin 'em for one!

"The men didn't start in on him, though, feelin' kinder different about meddlin'. But the women did; at least they took the matter up with Mis' Bancroft, and my wife was sort of spokeswoman for em. She p'inted out that he was gittin' wuss 'and wuss, and if he wa'n't haulted there'd be no livin' with him. Further'n that she told her it wa'n't the most comf'table thing for comp'any to have to set round and listen to him wher he was correctin' her. And after they'd talked to her a spell they got her to listen to what seemed might be a cure for him.

"Waldo's cure was carried out the big day of the quarterly meetin', when there was a dozen or fifteen strange ministers there, men that even Waldo looked up to. He was mixin' in with them and tryin' to be extry p'lite and obligin' when Mis' Bancroft backed up and urged on by the women-folks in the c'nspiracy, opened up on him. Waldo was jest warmin' up to one of the strange ministers when she comes up behind him and says in a whisper that they could hear over half the room:

"'Waldo,' she says, 'if you could realize how pushin' you're makin' yourself appear, shovin' in the way you're doin', you'd die of shame, I should think—you're most killin' me anyway., And she looked him right in the eye 'sif she meant every word of it!

"I s'pose if ever there was a case of of a man's almost losin' the use of his legs from bein' astonished it was Waldo. And whilst he was gettin' his breath and senses back Mis' Bancroft moved off, givin' a reprovin' look, sif' she was warnin' him not to misbehave any more.

"And that wa'n't all of it neither. She kept right after him all the time of the meetin,' though it took the whole strength of the other women to keep her from back-slidin'. But she done noble; she found fault with the way he combed his hair and for not blackin' his shoes and for talkin' too quick—she give him word for word a good many of the things he'd give her in times past. And every stranger there got a chance to hear 'em and to look pitin' at Waldo for bein' tied to such a woman.

"Long towards the last of the day she went outdoors for a minute, and Waldo no more'n saw her start fore' he was follerin' her; but my wife ketched him by the door and hove him to 'Where yon goin', she says, 'and what are you cal'latin' to do?'

"Waldo was so mad and injured-feelin' both that he could hardly trust himself to answer, but he knew my wife well enough to know she'd have a reply 'fore she let him go; so he says: 'I'm goin' to have a word with that woman', he says, 'and see if she has gone crazy or what. Never in my born days was I ever talked to the way she's talked to me today!"

"He made 'sif to pull away, but my wife kept her holt on his coat. 'No, you don't!' she says. 'You're going to stay right here; you ain't going to say one word to her; and you're going to listen to me!

"'Most everything she's said to you,' my wife says, 'are slurs you've given her in my hearin' and in the hearin' of others, and she's jest handed 'em back to you. And now you've got 'em back,' my wife says, 'how do you like 'em? Do you s'pose,' she asked him, that she liked 'em any better when you was sayin' 'em to her?"

"Waldo quit tryin' to break away and stood listen' with his jaw droppin'. But you don't seem to understand,' he said at last, pleadin' like. 'All I ever corrected her was for her own good!'

"My wife gi'n him a look that went clear through his hide, and she says: 'That's jest what's this lesson's for today. Every word of it's been for your own good and nobody else's! And,' she says if you're good witted, you'll see there ain't any need of another dose.' And then she let him go.

"And do you know, Hyne," Caleb finished, "that one lesson changed him complete. And I'll bet that more'n what I said about the trowel done to Johnny!"

CELERY CULTURE

(Experimental Farms Note.)

Any good rich garden soil will grow good celery. It is a gross feeder and must have an abundance of fertility to draw upon if tender, well-developed stalks are to be obtained. If the soil becomes dried out, even with an abundance of plant food present succulent stalks arenot likely to develop. These two things, plant food and moisture, are essential in order that growth may go on uninterruptedly. Hot dry soils can be made cool and moist by water or by mulching. It is not a very great task to keep a small area in celery watered during the dry periods.

When preparing for your vegetable garden set aside some good well rotted manure for a row of celery. Dig or plough out a space about 18 inches wide and about six inches deep and into this scatter the manure about four inches deep. On this place your good garden soil, and mix thoroughly with the manure, and to this add acid phosphate at the rate of 500 pounds per acre. If the garden is one that has been well manured for years scatter a coating of manure broadcast and work it into the soil adding acid phosphate as well, and on this good celery can be grown. A well-balanced 4-8-5 commercial fertilizer at the rate of 2000 pounds per acre scattered broadcast and well mixed with the soil to a depth of five or six inches will grow good celery without manure if moisture conditions are right.

Celery seed will germinate in any good garden soil in about two weeks after planting; during this time the soil should be kept damp. The seed box may be set any place in the kitchen, and when the seedlings appear, in a bright window or hotbed. In two weeks the plants may be singled out and transplanted to one and one-half to two inches apart. In another month these will have developed into good plants for setting out May 1st. For later plantings and fall crop, seed started the middle of April or first of May will give good plants for setting in June.

Recipes

Tested and approved

(The Record during coming weeks will publish recipes in this space, that have been approved by members of the Women's Institute)

MAPLE CREAM PIE

½ cup maple syrup, yokes 2 eggs, 1 cup milk. Thicken with scant tablespoon cornstarch. Pinch salt. Bring milk to a boil. Add syrup, eggs yokes beaten and cornstarch and salt. Stir until thick. Pour on a baked pie crust. Beat whites stiff and add 2 tablespoons sugar. Put on top of pie and brown in a slow oven.

CORN OYSTERS

To 1 pint corn add 2 eggs beaten, 2 tablespoons flour. Salt and pepper to taste. Drop in large table spoonsfull on a well buttered frying pan and fry a nice brown on both sides. Be careful not to burn, as they cook quickly, serve hot.

Cut this out and paste it in a suitable book with those to follow and eventually you will have a valuable cook-book.



How to Wash and Preserve Woolens

Woolen garments or articles cleansed with SURPRISE soap feel soft, fluffy, and well washed. Dry woolen articles in a moderate temperature—not in the sun—and do not allow them to freeze. Sun is injurious to wool; freezing causes shrinkage.



WAITING-ROOM HEADQUARTERS IN CHESTERVILLE

Carleton place C. C.—Four players of a travelling vaudeville company from Montreal, which played in Carleton Place, found themselves stranded here Sunday morning with no money and a hotel bill to pay, owing to the alleged departure of the manager of the show, Mr. Harry Drake, for Hull, with three girls of the show and the available funds of the company. They reported to the chief at Carleton Place and he wired Ottawa and other places to have Drake warned. The town of Carleton Place paid the fares of the four to Hull, and they were to report on arrival to Police Chief Groulix, of Hull, who will institute inquiries for the remainder of the company. The Company which was formed in Montreal recently by Mr. Drake and another man named Leger, started out eleven players all vaudeville artists. They opened at Lonqueil near Montreal, where one of the troupe left, moving onwards to Maxville, Chesterville, Kemptville, Merrickville, Perth Carleton Place. At Perth one of the Company, it is said had to leave his trunk for a board bill, and while the company was changing trains at Smiths Falls, the partner Leger, is alleged to have left the country. All along the road the company, it is asserted played to losing houses, and at Carleton Place, one of the biggest houses they played to yield but $75.

So Simple.

Teacher—"What supports the sun in the sky?"

Bright Boy—"It's beams, of course."

With Reservations.

She—"Do you always think of me?"

He—"Well, not exactly always, but whenever I think of anything I think of you."

Order YOUR PIES AND CAKES From Chesterville Bakery

EUGENE McMILLAN, Prop

NOW ON HAND COAL & WOOD

A. HENDERSON

Chesterville

Satisfactory Weights and Measurements guaranteed. Best quality at Lowest Prices

TELEPHONE SIX

To Prospective BUYERS

It would be advantageous to you and myself if you were to get my prices before buying. Silos and Silo Fillers, Gilson Engines, Buggies. Wagons, Harness a Specialty, Maxwell Hay loaders and Farm Machinery. Horses bought and sold.

L. Jordan = Main St

JOHN H. CURRIE

Auctioneer Crysler, Ont.

Licensed Auctioneer for the United Counties of Stormont, Dundas and Glengarry, Prescott and Russell counties, Pure Bred Stock a specialty. Arrange for dates at The Record office.

Signs.

"What makes you think they're engaged?"

"She has a ring and he's broke."

Dismiss that cough take SCOTT'S EMULSION

REAL ESTATE

Have you a village or farm property for sale ?

If so, list it with me. Remember, there is no charge unless a sale is made.

FOR SALE

Dwelling on double lot with good hen house, situated on Hummel St. Chesterville. Price $1300.

Lot for sale Corner Main and Howard St., size 60x100. Cheap for Cash.

Farm for sale, West ¼ Lot 24, Con. 2, Township of Winchester owned by Thomas J. Curran. Possession 1st. March 1924. Only $2000 Cash, required balance at low rate of interest. For Further particulars apply to C. W. Casselman.

INSURANCE

In all its branches

LIFE

FIRE

AUTO

ACCIDENT

WINDSTORM

Representing 20 of the best companies.

Losses promptly dealt with.

Money to loan on farm property in sums of $1000 to $10,000 for a period of 5 or 10 years. Rates on application.

C.P.R. Ticket Agency

Buy your tickets to all points at the town ticket office. Tickets delivered if required, at your residence or place of business. All information cheerfully given. Office Phone 15-4, Residence 10-7

C. W. CASSELMAN - - AGENT

Chesterville.

Phone 15 R 4 **P. O. Box 234.**

Some people don't believe in advertising because they say "nobody reads the paper". But let them get into a scrap and you will find them flying round to the newspaper office with the request "please don't mention that little affair."

HATCHING EGGS FOR SALE

From a heavy laying strain of pure bred S. C. white leghorn hens. 13 eggs for 75c. Apply Melvin Hummel. Chesterville. 20

HATCHING EGGS

Pure "Bred to Lay" White Wyandotte eggs for hatching. $1.00 per setting of 15. F. Jervis, Morewood, Ont. Phone 29. 19tf

FOR SALE

One goose and one drake for sale. Apply Roy Hodgson, Chesterville. 19

NOTICE

Warning is hereby given that parties owning stock of any kind trespassing on East ½ Lot 14, Con. 10. Winchester, will be charged fifty cents per day or any part of day for each animal so trespassing. Iden Loughridge, Morewood. 20

FOR SALE

One Imperial Oxford range with tank and warming closet, would make good stove for outside kitchen, and one three burner New Process oil stove with oven for sale. Apply The Record office. 20

FOR SALE

Young pure bred Holstein bull calves. Apply W. B. Allison, Chesterville, R. R. No. 2. 19

Miss C. Paillard of Montreal, spent the week end with Mr. and Mrs. George Ouderkirk.

FOR SALE

I have purchased at a big expense a number of pure bred white Leghorn hens, and a pedigreed cockerel, from the Oldham Farms, Port Hope, Ont., therefore I will have a limited number of settings of eggs for sale. These are from the best laying strain on record in Canada. Orders booked as received. Price $3.00 a setting of thirteen eggs. J. H. Brownlee, Chesterville. 16tf.

FOR SALE CHEAP

3 lots one-half acre each, 1 Incubator, 220 eggs; 1 Victrola and records, 1 Sideboard, quarter cut oak; 1 drop-head Singer sewing machine, also 1 singer canary and cage. Apply Charlie Lapierre, Chesterville. 18

FOR RENT

Farm of 250 acres in Waddington, N. Y. Man with stock, preferred. Address Rosemary Martin, Churubusco, New York. 19

FOR SALE

About 16 tons of alfalfa hay to be sold cheap if whole lot is taken; one White Sewing Machine, one power washing machine, one George White threshing machine as good as new, one grain roller or crusher, one bull tractor. We will sell these articles at bargain prices as we are moving and want to clean up. Apply W. P. Allison, Chesterville. 15tf

FOR SALE

Hatching eggs from O. A. C. and Guild strain bred-to-lay Barred Rocks, and Guild bred-to-lay White Leghorns. Apply Parnham Allison, Chesterville. 18tf

FOR SALE

Marquis spring wheat for sale. Apply J. C. Hummel, Chesterville. 18tf

FROST WIRE AGENCY

Before placing your orders for wire and lawn fencing, gates, steel posts, brace wire and staples it will pay you to see e as I handle the celebrated Frost Fence. Special prices for cash. Good supply on hand. Walter W. Steven, Morewood. 18tf.

ROSS MORROW
Licensed Auctioneer

For Dundas, Stormont, Glengarry, Carleton and Russell.

Sales of all kinds handled. Terms reasonable.

Dates may be arranged at The Record Office.

PHONE 608—24 WINCHESTER, ONT.

J. H. BROWNLEE
Chesterville

WHOLESALE & RETAIL WOOD DEALER

Save money by purchasing through me. Especially Farmers, consult me before placing your order as I am prepared to handle wood in part or whole carload lots.

Positively no credit

MAINLY ABOUT PEOPLE

Mrs. Edgar Harper was the week end guest of Ottawa friends.

Mr. John I. Johnston spent the week end at his home in Winchester.

Mrs. Fred Reveller and Mrs. Jas. Smith of Cannamore, visited friends in Winchester on Thursday last.

Mrs. Andrew Daniels and daughter Miss Mamie of Smiths Falls, were guests last week of Mr. and Mrs. Jay Alguire and other friends in town.

Perth Orangemen are sending out invitations to all lodges east, west, north and south to celebrate the 12th of July in Perth.

Mrs. C. D. Nadeau left Thursday night for an extended visit to her mother at Lawrence, Kansas. While enroute she will visit friends in Detroit and other points.

Miss Vieda Saucier spent Friday with her parents Mr. and Mrs. W. M. Saucier when returning from Toronto where she has been nursing her sister Mrs. Miller through an illness of a couple of weeks.

Mr. Dick Curran, Miss Anne and Mrs. Lane of Detroit, and Mr. and Mrs. Frank Lemay and children of Kemptville attended the funeral on Thursday last of the former's father the late P. E. Curran.

The ice on the Nation moved out of the stretches of the river through Chesterville at last week end without the semblance of a flood. The great quantity of snow on the ground this spring led many to anticipate that there would be a great freshet but so gradually has the snow gone that fields are bare, and the river has not yet been to its usual height at this time of year.

Have you decided on the varieties of flowers you will plant this year about your home to give it that air of refinment and good taste that is given to a home by a profusion of bloom about it during the summer months? If you have a veranda prepare to grow a flowering vine along it. Consult Miss Moad, secretary of the Horticultural society, about getting your seeds and shrubs at about half the regular prices.

KEMPTVILLE UP IN ARMS

Justice Wright at Osgoode Hall has continued to the trial the injunction obtained by the town of Kemptville restraining Daniel Bowen and the Kemptville Milling Company from selling power to the Bowen mill at Kemptville. The case will probably come on for hearing at Brockville on April 28th. Strachan Johnston, K. C., appeared for the municipality, and opposed to him were C. J. Foy for Daniel Bowen and I. Hillard, K. C., for the Kemptville Milling Co. The milling company had formerly sold power to the town and to the mill. The town entered into an agreement with the Hydro-Electric Power Commission and directed the company to remove its transmission equipment. When no attention was paid, the town commenced to cut down the poles. The company entered action but it was held by Justice Rose that the company had no rights on the streets. The poles were taken down and laid beside the holes. Then the company leased its line and equipment to Daniel Bowen who, acting on advice from a Toronto lawyer, re-erected the poles and proceeded to sell power to the mill. It is stated that Bowen is related to those in control of the company. Mr. Johnston: "We say that such lease was not a very honest scheme to envade the terms of the agreement." Mr. Hillard said that his clients had lost $50,000 or $60,000 in this transaction and desired to see the agreement carried out. Mr. Foy for Daniel Bowen, objected to continuation of the injunction. If his client won and was awarded damages there would be difficulty in ascertaining interfered with.
them. Bowen's business would be

The Ladies Aid of the Presbyterian church will hold a social in the Town Hall on Wednesday evening April 23rd, with a good programme and eats.

TO DELINQUENT SUBSCRIBERS

Any person who takes a paper regularly from the post office, whether addressed in his name or another's or whether he has subscribed or not, is responsible for payment. If a person orders his paper discontinued, he must pay all arrears or the publisher may continue to send it until payment is made and then collect the whole amount whether the paper is taken or not. The courts have decided that refusing to take newspapers or periodicals from the post office, or removing and leaving them unpaid, is prima facie evidence of intention of fraud.

SEEDS

Seeding will soon be here.

Either by your seeds or leave your order and get No. 1 seeds.

Do not wait until you have to use them and then take No. 2.

We have all kinds in stock :

GRASS SEED, RED CLOVER
ALSIKE, ALFALFA
SWEET CLOVER

Garden Seeds Are Here

Coyne & Allison
Chesterville

CROCKERY

At Prices You Will Never Get Again

PLATES **$1.00 a dozen**

GLASSES **75c a dozen**

Balance of Crockery at Half the Cost

Penmans' Fleece-Lined Underwear

Men's 89 cents a piece
Boys' 59 cents a piece

Only a limited supply of these at prices you will not see again.

Men's Shirts, Heavy Flannelette $1.19

New Ginghams, Galateas
Rockfast Drills

BIG REDUCTIONS
IN THE PRICES OF
All Dress Materials

G. W. Robinson
SUCCESSOR TO
The Sanders, Soule & Casselman Co.
Chesterville