THE WINCHESTER PRESS

VOL. FIFTY-ONE — THE WINCHESTER PRESS, THURSDAY, AUGUST 5th, 1937. — NO. 14

Picadilly
THEATRE
Williamsburg, - Ont.

Now Showing
THIS FRIDAY & SATURDAY
August 6 and 7
"North of the Rio Grande"
Another thrilling episode with Bill Boyd, George Hayes, Russell Hayden, Stephen Morris and Bernadene Hayes.

For Next Week
MONDAY and TUESDAY
August 9 and 10
"PERSONAL PROPERTY"
—with—
Jean Harlow & Robert Taylor
It's gay and glorious entertainment with gorgeous Jean as Bob's newest sweetheart. Look for fun as they frolic cheek eo cheek.... in the romance of a girl who wanted a million....but settled for a man who couldn't give her anything but love.

TUESDAY MIDNIGHT
AUGUST 10th
We bring to you the Original London Ghost Show—direct from Madame Tussaud's Chamber of Horror. On the screen Douglas Montgomery, Heather Angel, and Claud Rains in "MYSTERY OF EDWIN DROOD." It's sensational, weird and bewildering. Surpasses "Dracula," sends more shivers up your back, stands more hair on end, sends you from the theatre cold and clamy. Don't be a sissy, come on down to the spook party. Ladies must have an escort, children not admitted. Tuesday at Midnight only when ghosts and ghouls trod the earth.

WEDNESDAY and THURSDAY
August 11 and 12
"OUTCAST"
—with—
Warren William & Karen Morley and a strong supporting cast
The dramatic power of this play is gripping from the start. It begins with an emotion stirring appeal and concludes with a pulse-tingling wallop.

FRIDAY and SATURDAY
August 13 and 14
Gene Autry, the beloved sagebrush troubador, brings his guitar, his sombrero and his broad, winning smile, to the screen in
"Rootin' Tootin' Rhythm"
It's a riot of fun and action with Gene, Smiley Burnet and Armida in his greatest western adventure. New songs, new thrills and new stars.

Coming Events

Exhibition Softball Game to-morrow (Friday) evening, Ottawa Paint Works vs. Winchester. Following the game, a Moving Show will be presented in the Town Hall, under auspices of local Softball Club. See posters for program. Admission 25c for show.

IN MEMORIAM

In fond and loving memory of a dear husband and father, John A. Wyatt, who passed away August 9th, 1936.
Quickly and suddenly came the call,
His sudden death surprised us all;
Dearer to memory than words can tell,
The loss of a father we loved so well.
14p. Wife and Family.

ENGAGEMENT ANNOUNCED

Mr. and Mrs. Joseph Gemeroy announce the engagement of their second daughter, Sarah "Sally" Fraser, to Mr. George Chesley Couglar, son of Mr. and Mrs. Oscar Couglar, Williamsburg, the marriage to take place August twenty-eight in the Baptist church, Winchester.

PICNIC AT THE OLD FARM

On Monday at the noon hour the members of the Rufus Earle family, except the three brothers in the West, enjoyed a picnic lunch down in the Melvin Settlement on the farm where they were all born. The lunch was eaten back in one of the fields under a beautiful ash tree. Many familiar nooks around the farm and buildings were visited and many pleasant memories indulged in. This may be an annual event, with other members present in future years.

Township Council Met At Chesterville

At the regular meeting of Winchester Township Council, held at Chesterville on Monday, W. J. McCloskey, the newly elected councillor, took the oath of office, and was welcomed to the board by Reeve W. J. McConnell, who presided over the meeting.

A by-law was passed to provide for drainage work in the townships of Mountain and Winchester, and for borrowing on the credit of the municipality, the sum of $1304.00 to complete the work.

A grant of $150 was made to the Chesterville Agricultural Society.

The Court of Revision in connection with the East Branch of the Kittle Creek rain, which was scheduled to be held during this session of the council, was postponed owing to the absence of the engineer.

By-Law No. 617, a by-law for the repair and improvement of the Hamilton drain, was read a first and second time and provisionally adopted and a Court of Revision on same will be held at Winchester on Monday, Sept. 6th, at 2.00 o'clock in the afternoon.

The road insurance for 1937-38 was renewed with Lloyd's of London, through the A. E. Wilson Co. and the Treasurer's bonds placed with the General Casualty Company of Paris. The following accounts were passed and paid:—

Roads and bridges, $872.42; wire, $44.40; printing and advertising, $28.00; indigents, $67.00; Salaries, $45.00; Miscellaneous, $220.50; Total, $1,277.32.

Council adjourned to meet at Winchester on Monday, Sept. 6th, at 10.30 a. m.

Members of the Council present were: Reeve W. J. McConnell, deputy reeve Thomas Ralph; Councillors, E. B. McMillan, James C. McGregor and W. J. McCloskey; tax collector F. Erle Helmer and the clerk, Jacob Steen.

OUR Used Cars OFFER
Value, Service and Satisfaction!
See Them Before Buying Elsewhere!

Melvin's Garage,
SALES & SERVICE
Phone 113 - - Winchester

Mr. and Mrs. Keyes Honored Yesterday

"Rest Haven," the summer home of Mr. and Mrs. T. O. Keyes, was the scene of a happy event yesterday afternoon and evening, when they were at home to their many friends on the occasion of their 40th wedding anniversary. The cottage, which is located on Centre St., and surrounded by an elaborate flower garden, made an ideal setting for the celebration.

During the day hundreds of friends from Winchester and district, and distant points, personally felicitated this esteemed couple, while many messages of congratulations were received by mail, telephone and telegraph.

The wedding of Mr. and Mrs. Keyes took place at Fairview Farm, Chesterville, on August 4th, 1897. The late Rev. W. T. Smith, then pastor of Chesterville Methodist Church, performed the ceremony.

Mrs. Keyes, who was formerly Miss Emily Merkley, daughter of the late Mr. and Mrs. Jacob Merkley, is enjoying good health. She is a life member of the W. M. S. of the local United Church, and during past years has taken an active part in the work of all other Women's Organizations.

Mr. Keyes is a son of the late Mr. John Keyes and Mrs. Eliza Keyes. He is one of the most active men in the community. Although he is a member of Henderson Lodge, No. 383, A. F. & A. M.; the 100 Club; chairman of the Community Rink Board; reeve of this municipality for his third consecutive term; an Elder of the United Church; chairman of the local Hydro Commission; a member of the United Counties' Council; and an energetic booster of every worth-while enterprise, he still finds time to attend to his flower garden, which is one of the most beautiful in Dundas County. In addition to his public activities, he conducts a general store business.

Prior to coming to Winchester he resided at Inkerman, where he was clerk of Mountain Township for several years. He has always been a hustler and many local improvements can ge attributed to his leadership.

As a mark of appreciation for their public-spiritedness, Mr. and Mrs. Keyes were presented with a beautiful chime clock by friends of the community. The presentation was made by Dr. Howard Merkley, of Winnipeg, while an accompanying address was read by Rev. W. S. Atchison.

During the afternoon the honoured couple were assisted in receiving the guests by Rev. and Mrs. W. S. Atchison, and in the evening by Rev. and Mrs. J. MacKay, of Ottawa.

The tea table, which was decorated for the occasion with cut flowers and pink streamers, was centred with a three tier wedding cake. It was presided over by Mrs. Percy Durant, Mrs. R. L. Suffell and Misses Margaret King and Nora Elliott during the afternoon, and by Mrs. H. L. Preston Hughes, Mrs. E. Gilroy, Mrs. F. F. Davidson and Mrs. W. J. Cass during the evening. Mrs. Arthur Summers was the caterer and was assisted in serving by Misses Helen Elliott, Helen Timmins, Mabel Suffell, Esther Christie, Ethel Annable, Marjorie Colburn, Pearl Bolton and Mrs. Harold Keyes.

During the day Dr. S. Merkley led in the singing of a number of songs, which he had specially composed for Mr. and Mrs. Keyes 40th wedding anniversary.

The guest book, which was designed by Miss Marjorie Colburn, was presided over by Mrs. Faye Scott, who also escorted the guests to the tea room.

One of the surprises of the day was the arrival of Dr. Howard Merkley, brother of Mrs. Keyes, with Mrs. Merkley and children, from Winnipeg, Man. Other sisters and brothers of Mrs. Keyes, who were present at yesterday's celebration, or who sent messagss of congratulations, were: Dr. S. Merkley, of town; Mrs. A. A. Murphy, of Saskatoon, Sask.; Mrs. Elmer Grant, of Millford, Ont.; Mrs. Cecil Fulton, of South Africa, and Mr. Harry Merkley, of Winnipeg.

Mr. Keyes' sisters, most of whom were present yesterday, are Mrs. A. P. Allison, Smiths Falls; Mrs. A. B. Allison, Morewood; Mrs. Ralph Moad, Toronto; Mrs. Thos. Haggerty, Williamsburg; and Mrs. J. W. Ault, Winchester.

Mr. and Mrs. Keyes' only son, Harold, and Mr. Keyes' mother, Mrs. Eliza Keyes were also present for the happy event.

The Press joins with their many friends inextending heartiest congratulations to Reeve Keyes and Mrs. Keyes.

To Repair Highway

Construction of two reinforced concrete bridges over the Castor river and the regrading and gravel surfacing of burg highway, south of Vernon and north of the junction of the Metcalfe about eight miles of the Ottawa-Morris-road, will be started this week, W. L. Saunders, divisional engineer, Ontario department of highways, announced on Monday. Work will start at the Vernon end of the eight-mile stretch and no detours will be necessitated. It is expected that the road will be in good shape by fall and ready for concrete surfacing at a future date. The right-of-way is being widened from 66 to 86 feet. The Clyde Construction Company, Carleton Place, is doing the job.

LOUCKS—SHAVER

A wedding of much interest was solemnized at the United church parsonage, Carleton Place, recently, when Miss Helen Shaver, elder daughter of Mrs. Jos. Shaver ande the late Mr. Shaver, was married to Edgar Loucks, son of Mr. and Mrs. John Loucks, of Russell. Rev. Donald Munro, pastor of the Memorial United church, Carleton Place, officiated.

100 Club Sports Day Was Great Success

The sports day held on the local agricultural grounds on Civic Holiday, under the auspices of Winchester 100 Club, was an outstanding success with large crowds present for all events. The weather was fine and the day's program was presented as scheduled.

In an exhibition baseball game between Ottawa Pros. and the Green Valley team of Eastview some close competition was witnessed, the final score being 5-5. The battery for the Pros was Harry Radley, catcher, and Dominic Barbaro, pitcher, while Wib Landymore was on the mound for Green Valley, with Len Reaume behind the bat. Allan Shields was the leading hitter for the Pros, bagging two runs, while B. Kipp circled the bases twice for Eastview.

Pros: P. Guzzo, 3b; A. Shields, cf; V. Godin, rf; F. Boucher, 2b; G. Boucher, 1b; A. Smith, ss; H. Radley, c; W. Kipp, cf; D. Barbaro, p.

Green Valley: S. Macli, cf; B. Kipp, ss; L. Reaume, c; W. Landymore, p; B. McCann, 2b; C. Kipp, 1b; T. Garvye, 3b; B. Bussierre, cf; E. Coulter, lf.

Umpires, Cam Johnston, and Carroll Boucher, Ottawa.

Score by innings:
Ottawa Pros .....0 0 1 1 1 0 2—5
Green Valley .....0 0 1 1 1 0 2—5

Softball Tournament

Ottawa Paint Works had little difficulty eliminating Finch in the first game of the softball tournament, which was one of the main attractions. The score was 10-2. In the second game, Hallville, leaders of the Dundas County League, trounced Metcalfe, leaders of the Osgoode League, by the one-sided score of 16-1. In the final contest between the Ottawa Paint Works team and Hallville, competition, was keen, with the O. P. W. team winning 6-5. Hallville ran up a comfortable lead of four runs in the first four innings, but some bad plays in the fifth and sixth proved an advantage to the Ottawa softballers, who collected six runs.

The line-ups:

First Game

Ottawa Paint Works: Hawkins, ss; K. MacDonell, lf; Ross, c; Wilson, 3b; O. MacDonell, p; C. Tudin, 1b; J. Wilson, 2b; M. Shore, cf; G. McClusky, rf.

Finch: G. Riley, rf; E. Murdock, cf; E. Riley, 3b; Ouderkirk, ss; Dickey, 2b; McIntosh, lf; Thomson, 1b; G. Eligh, c; H. Brownell, p; E. Riley replaced Brownell in the third inning, and W. Zeron went to third base, and Preston relieved Eligh as catcher.

Score by innings:
Finch .....1 0 1 0 0 0 0— 2
O. P. W. .....0 1 1 7 1 0 x—10

Second Game

Metcalfe: J. Stuart, 2b; McMahon cf; McEvey, p; Casserly, ss; O. Gallery, cf and p.; Morrison, c; Rowan, 3b; Reaney, 1b; Mulvey, rf.

Hallville: C. Hyndman, rf; Hastings, p; Wylie, c; L. Kenny, 3b; A. Summers, 1b; L. Cooke, cf; D. Guy, 2b; M. Christie ss; F. Evans, lf.

Score by innings;
Metcalfe .....1 0 0 0 0 0 0— 1
Hallville .....5 2 4 0 2 3 x—16

In the final game, F. Lowery replaced O. MacDonell on the mound for Ottawa Paints Works and B. Dick was used on the line-up instead of G. McCluskey, otherwise both teams were the same.

Score by innings;
O. P. W. .....0 0 0 0 2 4 0—6
Hallville .....1 0 0 3 0 1 0—5

The umpires for the tournament were Mac Ault of Morrisburg and Lloyd Laporte of Inkerman.

Ladies' Softball Game.

In the early evening, a ladies' softball game was played on the public school diamond and was witnessed by a large crowd. The teams were Canada Bread and the Maple Leafs of Ottawa, with the former winning 16-12.

The line-ups:

Canada Bread: M. McCoomb, 2b; M. Travers, cf; P. Beauchamp, lf; M. Butler, ss; O. Hall, 1b; Dot Viau, p; S. Ayotte, 3b; M. Begley, c; L. Lafleur, rf.

Maple Leafs: R. Clapp, ss; M. Parks, lf; V. Villeneuve, p; E. Tompkinson, 1b; M. Marks, 2b; R. Lecuyer, 3b; J. Lewis, rf; G. Schuman, c; P. Melbourne, rf. Spares, E. Colville, D. Lewis, and N. Locke.

Score by innings:
Canada Bread .....4 3 5 0 4 0 0—16
Maple Leafs .....2 4 2 1 3 0 0—12

Umpires, G. Hutchinson and L. Villeneuve, Ottawa.

Street Dance.

Following the ladies' softball game, a enjoyable street dance was held with over 1,500 in attendance. The music was furnished by an Ottawa orchestra.

During the dance, a prize drawing was conducted by Centurians Chester Timmins and W. H. Agnew. The winners were Mrs. Kenneth Guy, Mountain; Thomas Brown, Winchester; Stewart Dalgleish, Vernon, and Mr. and Mrs. O. L. Worthen, Winchester.

The committees in charge of the day's program, who assisted Centurian Chester Timmins, president of the 100 Club, were:

Sports—C. E. Cross, R. M. Scott, Nelson Dixon and A. P. Johnston.

Games—J. K. Ault, J. L. Dixon and W. J. Stewart.

Dance—H. Lannin, J. J. Gray and Dr. A. W. Sherwood.

Publicity—H. L. Flora, W. H. Agnew and Fred Cass.

The executive of the 100 Club wish to take this opportunity of thanking all those who, in any way, assisted with the day's program and also the people who attended the different events.

BORN

At Mountain, Ont., on Wednesday, August 4th, 1937, to Mr. and Mrs. Harold Simms, a son.

Results of Lower School Examinations

Below are the results of the Lower School Departmental Examinations held throughout Dundas County. These results are in addition to recommendations made in Collegiate Institutes, High Schools, Continuation Schools and certain Fifth Classes.

Cardinal

Stanley Durant, Zool.; Isobel Gill, Eng. Gram.; Marion Smail, Eng. Gram.; Donna Thompson, Eng. Gram.; Constance Williams, Arith., Zool.

Chesterville

Marion Cameron, Zool.; Bessie Gallinger, Eng. Gram., Zool.; Dorine McMillan, Eng. Gram.; Shirley McMillan, Br. Hist., Arith., Botany; Patricia McNaughton, Zool.; Elsie Winters, Br. Hist., Arith., Botany.

Hallville

Jeanne McMartin, Art, Botany, Geog.; Doreen Robinson, Br. Hist., Geog., Botany; Jean Warren, Eng. Gram.

Iroquois

Douglas Gallagher, Physiog.; Leonard Keck, Eng. Gram., Zool.; Delmar McMullen, Geog.; Ernest Sleeth, Eng. Gram.

Morewood

Gladys Carlyle, Eng. Gram.; Vivian Fetterly, Eng. Gram.

Morrisburg

Eric Barclay, Eng. Gram.; Raymond Colquhoun, Eng. Gram.; Nellie Dillen, Eng. Gram.; Ross Foulds, Arith.; Pamela Garland, Eng. Gram.; Helen Loucks, Eng. Gram.; Marion Martin, Eng. Gram.; Raymond Reid, Eng. Gram.; John Robertson, Art; Ersol Sypes, Art; Keith Utman, Eng. Gram.; Florence Weir, Eng. Gram.

South Mountain

Mona Black, Arith.; Lilah Burnie, Arith.; Helen Cassidy, Arith.; Garfield Crowder, Eng. Gram., Arith., Zool.; Muriel Jackson, Eng. Gram., Physiog., Arith., Zool.; Lorne Stewart, Eng. Gram., Physiog., Arith., Zool.

Winchester

Glenn Campbell, Eng. Gram.; Earl Fawcett, Eng. Gram.; Marion Helmer, Br. Hist.; Geog.; Keith Holmes, Art; Dallas McDonald, Arith; Helen McDonald, Arith Ann McDonald, Botany; Ada McConnell, Eng. Gram., Botany; Clara McIntosh, Eng. Gram., Physiog.; Mildred Porteous, Br. Hist.; Neal Porteous, Eng. Gram.; Howard Summers, Eng. Gram.

WEDDINGS

CAVERLY—DOCKSTEADER

A charming July wedding took place on Saturday afternoon, at the home of H. S. Dillabough, when his niece, Edith Helen Docksteader, daughter of Mr. and Mrs. Arnold Docksteader, Chesterville, was united in marriage to Stanton A. Caverly, of Toronto, son of Mr. and Mrs. H. C. Caverly, of Bowmanville. Rev. R. C. Tait, pastor of Trinity United Church, officiated, and the wedding music was played by H. J. McDonald, of Toronto.

Given in marriage by her father, the bride looked charming in a gown of baby blue lace, fashioned on Princess lines, with short puffed sleeves and square neck line. A narrow belt of ashes of roses grosgrain ribbon formed a bow at the front of the bodice and dainty bows of the same material were on the taffeta slip. Her hat was a Jean Patou model of mohair and net with braided trim of baby blue and ashes of roses tints. She wore lace mittens and crepe sandals, and carried an arm bouquet of Sweetheart roses and lily-of-the-valley.

Miss Pauline Docksteader, of Ottawa, sister of the bride, was bridesmaid. She was gowned in flowered white organza, with white picture hat, shoes and gloves, and carried an arm bouquet of Butterfly roses.

The bride's mother wore navy figured chiffon, white and navy hat and white accessories, and a corsage bouquet of ivory roses. Mrs. Caverly wore pale blue chiffon, with blue and white accessories and a corsage bouquet of Butterfly roses. Mrs. Davidson, aunt of the bride, wore grey crepe with grey accessories, and a corsage bouquet of Talisman roses.

Clinton C. Caverly, of Montreal, brother of the groom, was best man. During the signing of the register, H. J. McDonald sang "Because," accompanied by Miss Shirley King.

Following the ceremony, a buffet luncheon was served on the lawn, where Miss King and Mr. McDonald entertained the guests with music and singing. Mr. and Mrs. Caverly left by motor through the Muskoka district, enroute to the United States. For travelling, the bride wore a white taffeta suit, and navy blue sheer blouse. Her gloves, shoes and accessories were of the same color. Upon their return they will reside in Toronto.

Out-of-town guests included, Mr. and Mrs. H. C. Caverly, of Bowmanville; Mr. and Mrs. C. C. Caverly, of Montreal; Mr. Ford Beach, Ottawa; Mr. and Mrs. J. Hart, of Cornwall; Miss Mildred Walsh, of Cornwall; Mr. and Mrs. B. C. George and Shirley, Miss Lillian Hamilton and Miss Myrtle Carkner, of Winchester.

* * * *

A pre-nuptial shower in honor of Miss Docksteader was held on Friday evening at the home of Mrs. Ellen Farmer. Misses Evelyn and Margaret Farmer were hostesses for the occasion and many miscellaneous gifts were received by the bride-elect, who graciously thanked her friends for their kindness. The bride's book, designed by the hostesses, was presented by Margaret Farmer, and refreshments were served, with Miss Laura and Miss Pearl McMillan assisting in the serving.



QUEEN ELIZABETH

Who celebrated her 37th birthday anniversary yesterday in the highlands of her native Scotland. In addition to other gifts and messages of congratulations received by her Royal Highness, was a diamond and emerald bracelet, worked in a design of Tudor roses, the gift of King Edward VIII.

SERVICE BULLETIN
By
FENNELL FEED COMPANY

WHEAT

New crop Ontario Winter Wheat is now on the market. We brought in a car of it this week for poultry feed and we are able to sell it quite a bit cheaper than any wheat we have had for some time.

This Winter Wheat grinds up well and makes a real good hog feed.

It is selling at $2.25 a hundred.

MIDDLINGS

We had the good fortune to get a straight carload of excellent quality White Middlings. They are moving out fast and for anyone with a lot of pigs to feed perhaps it would not be any mistake to put in a few bags.

Considering the quality and the present price of millfeeds, these Middlings are good value at $2.20

TIMOTHY SEED

There have been quite a few inquiries as to the probable price of Timothy Seed this year. As usual at this time of year it is almost impossible to have any idea at all as to where it will sell. There really isn't any market in Canada for Timothy Seed at this time and then when the Seed Firms do start to buy later on their prices are set according to what they have to pay to get the seed. If there is a large quantity of feed, of course they do not pay any more than they need to and if it is scarce they have to bid up to get it.

We have not heard of any reason why Timothy Seed should not be a fair price this year. With the amount of hay and green feed and corn around it is quite likely that the seed will be worth just as much or more than the hay crop.

There is one way to increase the value of Timothy Seed no matter where the price is, and that is to keep the hull on it. This has always been a problem. Some people say that they cannot control the hulling of the seed but others have found by experimenting a little that they can prevent hulling enough to get considerably more money for their seed.

Upon inquiring of those who have been successful in preventing hulling, they have nearly all used the following methods:—

1. **Slow down the speed of the threshmill either by controlling the engine or in some cases they carry an extra pulley to get the slow speed on the mill.**
2. **Open up the mill. Even if it does not clean all of the timothy head off, they say that often there is not much seed in the tip of the head anyway.**
3. **Feed slowly so that there will not be too much coming back over the return spout. If it comes back over and goes through a second time it is sure to be hulled.**

While some seed hulls much easier than others, yet according to men who have had the experience, hulling can be prevented to a great extent and it will certainly pay to prevent it as much as possible.

Keep Cool!
REFRESH YOURSELF AT
FLORA'S
"The Coolest Place In Town."

TASTY SUNDAES
DELICIOUS SODAS
NOURISHING MILK DRINKS

Ice Cold Drinks of All Kinds.
Ice Cream in Bricks, Bulk, Cones or Dishes, delivered anytime.

Your Patronage Is Desired

HARRY L. FLORA
Telephone 33 Prompt Delivery

Poultry Wanted

All kinds of Poultry Wanted at All Seasons. Also Hides and Wool. Highest Prices Paid and You Are Assured of a Square Deal.

Morris Ross
PHONE 171, WINCHESTER, ONTARIO.

Friday and Saturday SPECIALS

Regular $3.00 Men's White
OXFORDS
$2.00

Shortening
12c

Printed VOILES
12c
PER YARD

We Guarantee
Hyest Prices
FOR EGGS
HONEST GRADING AND CASH PAID

HY. BESSIN

"THE WINCHESTER PRESS"

E. B. ROSS, Proprietress. W. H. AGNEW, Editor.

The Press has a guaranteed circulation of over 1000 in Dundas and adjoining counties. It was established in the year 1887 and is today the Largest and Leading Newspaper in the County of Dundas.

The Press is published every Thursday. Subscription $1.50 in advance, foreign $2.00. Member of the Canadian Weekly Newspapers Association.

We invite inquiry and answer questions cheerfully. Write or Phone 21.

ADVERTISING RATES

All local display advts. 16c per inch each insertion, by yearly contract.

Small advertisements such as For Sale, Wanted, Found, Lost, etc., not over one inch, 50c for first insertion and 25c for each subsequent insertion. If not paid in advance the price is 60c and 30c. In Memoriam Notices 50c and 25c for each verse. Card of Thanks, 50c.

Legal, Municipal and Government Advertising 12c per line first insertion and 6c per line for each following. 12 lines to inch.

Transient Display Advts., 40c per inch single column. If for issues without changes 25c per inch. Any advt. inserted for less than six months at above rates.

THURSDAY, AUGUST 5th, 1937.

THE RADIO AND LIQUOR ADVERTISING

The Board of Governors of the Canadian Broadcasting Corporation is meeting in Quebec this week and it is understood that representatives of Canadian breweries and distilleries will also be on hand in an effort to gain permission to use the facilities of the C. B. C. for the purpose of advertising liquor in the homes of radio listeners throughout Canada. To date the governing body of the Corporation have been definite in their stand that liquor advertising is undesirable and it is to be hoped that their stand will remain the same.

Liquor advertising is permitted in Quebec. British Columbia is the only other province where the liquor interests can advertise legally. As the radio has been used to inject liquor advertising from Quebec into the other provinces, where it is illegal, the C. B. C. decided at a regular board meeting in Regina last May to debar the advertising of liquor, including beer and wine, by radio in Canada. The liquor forces, with brewery interests as the spearhead, have been very active in an endeavour to line up support for liquor broadcasting.

There is no question but the Temperance people of this Dominion would heartily object to any plan whereby liquor could be advertised in Canadian homes through the intimate medium of radio. As the Ottawa Citizen points out in a recent editorial, there must also be many other Canadian people who, without being total abstainers, would regard it as undesirable to allow liquor advertising to be injected into the privacy of the home—where so many children and youngsters are radio listeners.

Radio broadcast advertising is an intrusion into Canada home-life under any circumstances; the listeners have to switch off to get rid of offensive advertising. In recent months, however, under the progressive new management of the Canadian Broadcasting Corporation, it has become more possible to enjoy an evening's entertainment without advertising interruptions. The C. B. C. is steadily gaining the goodwill of Canadian listeners, and doubtless of many discerning listeners in the United States. Canada is in the happy position of being distinctive in the American radio realm by being independent of dubious sources of advertising revenue. The board of governors will do well to maintain this high standard against liquor pressure at Quebec or anywhere else.

THE DAY OF REST

Man wisely sets apart one day in seven as a period of rest and change. Sunday is the day to emerge from the rut and groove of life and do something different, says the Gananoque Reporter.

All life has a tendency to run down if not recreated. Perpetual motion does not exist anywhere. Purely as a matter of health and mental hygiene, Sunday is an incomparable boon, a means by which tired nature may pause and take a fresh start.

Make Sunday a day of rest. To do so does not mean to permit the day to go to seed through inactivity. It is the common tasks and common pleasures that should be put aside,, and something uncommon taken to fill their places. The real Sabbath-breaker is the rest-breaker. Life is exhausting, as it stands. Why take the precious seventh day to further complicate matters?

This applies to the man who takes his business problems home with him for settlement or solution over Sunday. It applies to the student who pores over his lessons on the Sabbath. It applies to the homemaker who employs the seventh day to catch up with the interrupted work of the week.

Efficiency experts have proven that a man can do as much work in an eight-hour day as he can in a ten-hour day. The two extra hours are not production hours, due to the bodily and mental poisons of fatigue. It is simple efficiency then to use the precious seventh day, set apart by common consent for rest and renewal, and live up to its finest possibilities.

Emulate a famous lord chancellor of England who used to throw off his robes at the end of the week and say, "Lie there, lord chancellor," and go home to his family and his hobbies.

The man who works on Sunday, or who works seven days a week, is not getting anywhere. Nor is he adding a dollar to his bank account that will not be demanded of him sooner or later to pay damages for a broken contract with nature.

THE CAMPAIGN OF "HORROR"

The Ontario Department of Highways is planning a wide advertising campaign in the daily and weekly press of the province, in an effort to reduce the awful toll arising from motor accidents on our highways. The campaign is unique in that the advertisements are designed to make the motoring public "accident conscious." Vivid pictures will portray actual accident scenes, and it is possible that the public will be allowed to view, in picture, the torn and broken bodies of victims. In short, it will be a campaign of "horror."

In spite of the fact that the Department of Highways has sponsored a "Try Courtesy," campaign, in which it was emphasized that courtesy on the highways would do much to prevent accidents, the toll continues to mount. Drivers still persist in passing on hills; cutting in through heavy traffic and in a hundred and one other ways, endangering their own lives and the lives of others.

It is the determination of the Highways Department that such carelessness shall stop, and rightly so, for every year the number of accidents involving the loss of life steadily increases.

In order to be effective, the new advertising campaign must receive the wholehearted support of motorists. There must be a real desire on the part of automobile drivers to avoid unnecessary risks. Only by such co-operation can the loss of life and damage to property be checked. Try Courtesy, Care and Common Sense for it is well to remember that "two fools might meet!"

THE POT CALLS THE KETTLE BLACK

We Canadians have a tendency to view with some astonishment the methods employed by gangsters and racketeers in the United States, and then pat ourselves on the back that "it can't happen here." Nevertheless, we will wager that two American visitors from Struthers, Ohio, think differently.

On Sunday evening last, these two Americans parked their automobile at the side of the highway near Burlington, Ontario, in order to rest. Three men promptly pounced on them and after relieving the astonished Americans of $700 at the point of revolvers, ordered them to lie down on the back seat. They enthusiastically complied with the request and were driven away in their own vehicle. About dawn the thugs deserted them, after taking the ignition key, and ripping off the wires.

We again direct your attention to the fact, that this event took place—not in Chicago or New York, but in peaceful, law-abiding Ontario. In all probability our two American friends will promptly head for home, where they will be safe from gangsters and bandits.

EDITORIAL NOTES

The citizens of Winchester may take a real pride in the fine churches, splendid schools, well-kept homes and streets that are to be found here—BUT—we still lack a public hall worthy of this town. Every month that passes merely makes that need more apparent.

To date Premier Mitchell F. Hepburn has kept his plans concerning a general election in the province strictly to himself. The Globe and Mail, however, leads us to believe that October 9th is the day, and when it comes to matters pertaining to Mr. Hepburn—we'll bet on the G. & M.

July has passed and we are now well along in the month of August, which reminds us that the fall fair season will be with us once more in a few weeks.

The Metcalfe and Russell Agricultural Societies are already working on their plans for the approaching exhibitions and according to the directors, these two district fairs will be outstanding this year.

At the time of writing, Mr. T. O. M. Sopwith and his Endeavour II have received rather rough treatment in the America Cup races at the hands of Mr. Harold S. Vanderbilt and his Ranger.

There is an old saying that "Britannia Rules the Waves," but in the above case it would appear that Mr. Vanderbilt rules that particular section off the coast of Newport, R. I.

During the past week this district has been visited by several severe electrical storms which have left a trail of battered crops and disastrous fires.

Fire at any time is a real disaster, but we always regret to learn of a farmer losing his barns, as it naturally implies the loss of season's crop, and a mighty handicap, not only for that year, but for many seasons to come. Often a barn fire is caused by carelessness which might have been avoided, but lightning or spontaneous combustion are factors against which the farmer is practically helpless.

An outstanding British statesman said the other day that the ships of the British navy form a mighty steel bulwark behind which the Mother Country enjoys peace and sleeps in security.

One thing is certain, the fiery dictators of Europe, who apparently delight in waving the mailed fist and roaring about the strength of their armed forces, have discreetly modulated their tones since the British lion growled some months ago, and England voted a round sum of $7,500,000,000 for the purposes of re-armament.

Rev. Mr. Jardine, who gained some notoriety by performing the marriage ceremony of the Duke and Duchess of Windsor, is now devoting his time to making speeches in the United States. He has heaped abuse on his ecclesiastical and political superiors from the outset of his so-called tour, and generally made himself abusive in connection with the recent unhappy events in the Mother Country.

What this English gentleman expects to accomplish by his "tour," is beyond us, but we sincerely trust that Canadians generally will pay little heed to his remarks, should he extend his visit to include this country.

This page has at different times sounded a note of warning against buying from the rug seller who calls at the home with a story that they are cheap because a sailor smuggled them in and the check artist who buys a dollar's worth to be called for and with the difference in change never comes back. Now there is to be added to the list the fumigator of your piano at so much per fumigate. According to reports this gent gets into the home as a piano tuner and knowing nothing about either piano or moths tells the lady of the house that her instrument is infested with moths and suggests fumigation. If she falls it is just too bad for her purse. Now, if you are caught the fault will not be ours. We have told you.—Exchange.

"The Voice of the Press"

NOT ALL MISS TORONTOS

(Warkworth Journal)

A Toronto youth who kissed a girl will be given a mental examination. Newspaper pictures of the young lady suggest no obvious reason for his procedure.

GETTING SCARED IN PICKERING

(Pickering News)

Some of our citizens are beginning to wonder if we get a 30 mile maximum speed limit through this village. Some of these freight trains, that have now established their ability to wreck anything they hit, and some busses, notably those red colored long distance ones, are coming to grief if they don't slow up through here.

SOME MORE RACKETS

(Fergus News-Record)

One of the services we try to render to our readers is a warning against the various "rackets" being tried on town and country people. The list is long, but there are two more to add to it. One is reported from Paisley by the Advocate. A man gets into the house on the pretex of tuning pianos at a reasonable rate. Then he finds your piano is (or has been) full of moths, and he disinfects it at an additional cost of $5 to $10 or whatever he thinks you will pay. The Paisley editor doesn't think much of the "disinfecting" agent used, and he believes you would do well to shut the door on unknown "piano tuners."

Another editor (we've forgotten which one it was) picked up a hitch-hiker who was selling ties to the "suckers" at fifty cents each, after buying them in the fifteen-cent store.

Maybe it was one of these salesmen who was caught selling ties in Trenton without a license. Harry M. Moore of the Trenton Courier-Advocate points out that printing salesmen come into Trenton and are not fined and he thinks that is unjust discrimination, more particularly since printing is done in Trenton, but neck-ties are not made there. But after all, maybe he hasn't much reason to kick; in Fergus, the council not only fails to protect the local printers, but it sends its own printing to Guelph, and pays a higher price for its numerous little jobs.

LOSING FAITH IN WOMEN

We've completely lost faith in women's intuition since we read about that foreigner who married twelve of them in ten years and ran away with their money.

HEPBURN AND ROWE

(Trenton Courier-Advocate)

Reports are insistent that Mitchell Hepburn will before or just after a provincial election, chuck it all for a seat on the stake-and-rider fence on the back fifty acres of his farm near St. Thomas. Meanwhile Earl Rowe has sold his race horse, has put all his eggs in one basket and those who know their baskets and their eggs say that is a bad thing for any person to do.

The Poet's Corner

DREAMS

He used to dream of things he'd do
When grown to be a man,
Beguiling boyhood years away
With many an idle plan.

And now, when grown to be a man,
He knows no greater joy
Than dreaming of the things he'd do
If still he were a boy.

IT TAKES SO LITTLE

Just a slighting word or a doubting sneer
And our footsteps lag, though the goal is near,
Just a scornful smile on some lips held dear,
And we lose the courage and hope we had—
So little it takes to make us sad.

Just a cheering clasp of a friendly hand,
Just a word from one who can understand;
And we finish the task we long had planned,
And we lose the doubt and the fear we had—
So little it takes to make us glad.

THINGS THAT COUNT

Not what we have, but what we use;
Not what we see, but what we choose;
These are the things that mar or bless
The sum of human happiness.

The things nearby, not things afar;
Not what we seem, but what we are;
These are the things that make or break;
That give the heart its joy or ache.

Not what seems fair, but what is true;
Not what we dream but good we do;
These are the things that shine like gems
Like stars in fortune's diadems.

Not as we take, but as we give;
Not as we pray, but as we live;
These are the things that make for peace
Both now and after time shall cease.

LET IT PASS

Be not swift to take offence
Let it pass, let it pass,
Anger is a foe to sense,
Let it pass.
Brood not darkly o'er a wrong
It will disappear ere long,
Rather sing this cheery song,
Let it pass.

Echo not an angry word,
Let it pass, let it pass,
Think how often you have erred,
Let it pass.
Since our joys must pass away,
Like the dewdrops on the spray,
Wherefore should our sorrow stay,
Let it pass.

If for good you suffer ill,
Let it pass, let it pass,
O, be kind and gentle still
Let it pass.
Time at last makes all things straight,
Let us not resent, but wait,
And our triumph shall be great,
Let it pass.

—Selected.

Pythons breathe only about twice a minute.

GOWNS

I've laid my joy-time gowns away with loving care,
Gay foolish gowns that I was once so proud to wear;
The blue that won for me your kiss of love and pride,
The red you held within your arms I've laid aside.
But sometimes when I'm all alone, those gowns I seek,
I touch each one, and hold it close against my cheek;
His love for one and mine for him lies buried deep
In their soft folds—I seem with him, a trust to keep.

—Lilla Nease.

YOUR JOB

It isn't the size of the job that you're chosen to do;
It's the way that you do it.
It isn't the depth of the line that you've got to go through;
It's your grit to go through it.

If you wait until jobs less unworthy are coming your way
You may wait without doing much good till the end of your day;
'Twill be useless regretting when you are feeble and gray
That you didn't go to it.

It isn't the praise that you get for the battle begun;
It's the thought you've begun it.
It isn't the medal you wear for the battle you've won;
It's the fact you've won it.

And it isn't the kind of a job, whatsoever it be,
For its size and signficance only the future can see,
But the thing that's eternally vital—you take it from me—
Is just this: that you've done it.

Telephone 21, the Winchester Press, when you need any job of printing.



When Service and Honesty Count Most!

For Trustworthy Dependability, for Expert Assistance in completing plans and arrangements, we offer every possible advantage and protection.

Lorne Armstrong

Funeral Director and Furniture Dealer. Phone 34

SOUTH MOUNTAIN, ONT.

"In Lighter Vein"

She: What do you suppose I should do if you tried to kiss me?

He: I haven't the faintest idea.

She: And haven't you the faintest curiosity?

* * * *

A small boy when asked what he like to do when he grew up, said, after a puzzled pause:

"Mother, isn't there anything that "begins" with a pension?"

* * * *

Brown: Your wife is a very systematic woman, isn't she?

Jones—Yes, very. She works on the theory that you can find whatever you want when you don't want it by looking where it would't be if you did want it.

* * * *

"Is Mrs. Gadder much of a talker?"

"Not brilliant, but tireless. She's what I call a 'first and third person talker'."

"What do you mean by that?"

"Her talk is mostly made up of 'I said' and 'she said'."

* * * *

Jack: See that girl over there? She has just got $5,000 for a short love story.

Henry: Why, that's a small fortune for a short story. Did she sell the film right, or something?

Jack: No, she told it to a jury.

* * * *

Johnny: "You're scared to fight."

Cyril: "I ain't; but my mother'll lick me."

"An' how'll she know if you don't tell her?"

"She'll see the doctor goin' to your house to-morrow."

* * * *

Prospective employer: What we want is a night watchman who will watch, alert and ready, for the slightest noise or indication of burglars. Somebody who can sleep with one eye and both ears open and is not afraid to tackle anything

Applicant: I see, sir. I'll send my wife round.

* * * *

Tommy was doing pennance in the corner. Presently he thought aloud, pensively:

"I can't help it if I'm not perfect," he complained. "I never heard of more than one perfect boy, anyway."

"Who was that?" asked his mother, thinking to point a moral.

"Papa," came the reply, "when he was little."

* * * *

Jack was calling on an old friend he had not seen for some months. Mrs. Briggs, the wife, came to the door.

"Good morning. Is Joe in?"

"Down and out," snapped Mrs. Briggs, not in the best of temper.

"Verry sorry to hear that," said Jack. "What's the trouble?"

"No trouble at all," protested the lady. "Joe's come down, and he's gone out!"

* * * *

The newlyweds were receiving a little conversational advice from the minister. First the husband was charged with his responsibilities, and then came the wife's turn.

"You must love, honor and obey your husband," droned the parson, "and follow him wherever he goes."

The wife looked aghast.

"Fancy!" she exclaimed, "and him a deep sea diver!"

We learn that "the newly-married wife is bound to make mistakes." And a wise husband is bound to eat them.

LIFE IS SUNNIER

WHEN WE LOOK OUR SMARTEST

ENJOY LIFE

With A New

PERMANENT, FACIAL, MANICURE or FINGER WAVE

Permanents from $1.75 up.

Phone 35

FOR YOUR NEXT APPOINTMENT!

FRANCES UTMAN

"Where a Personal Interest is Taken in Your Beauty."

Two In One Bug Killer

GENERALLY CONCEDED TO BE ONE OF THE BEST ON THE MARKET

25 LB. BAGS 75c

12½ LB. BAGS 40c

H. McMASTER

TIME AND ETERNITY

For, stretch to life's extremest span
The brilliant course of earthly pleasure,
How looks the space assign'd to man,
Lost in the vast, eternal measure.

Rank, fortune, love, earth's highest bliss,
All life can yield of sweet or splendid,
Are but a thing that scarcely is,
When lo. its mortal date is ended!

So swift is time, so briefly lost
The fleeting joys of life's creation,
What seems the present, is the past,
Before the mind can mark its station.

On earth we hold the spirit blest
That learns to bear affliction cheerly,
And what we call and fancy rest,
Is brief annihilation merely.

'Tis vain to say in youthful ears,
Time flees, earth fades, with all its pleasures;
The ardent heart attentive hears,
But nought of transient counsel treasures.

'Tis heavenly grace alone, my child,
The fruit of power attending duly,
Can firmly stem the tumult wild
Of earthly passion, rising slowly.

Then shall we for so brief a world,
A speck in nature's vast dominion,
With hope's high banner basely furl'd,
Return to earth with slothful pinion?

Forbid it truth, forbid it love,
The faithless thought untold should perish;
Forbid it all we hope above,
And all on earth we know and cherish.

—G. Griffin.

NEXT WEEK AT THE

CAMEO THEATRE, Morrisburg

Shows Every Evening at 7.15 and 9.00 o'clock. Matinee Daily at 2.30 p.m.

Monday and Tuesday, August 9 and 10

DON AMECHE and ANN SOTHERN

—in—

"Fifty Roads To Town"

with Slim Summerville and Stepin Fetchit

MICKEY MOUSE in "MICKEY'S CIRCUS"

Don't Miss This Most Joyous of Entertainments.

Wednesday and Thursday, August 11 and 12

FERNAND GRAVET and JOAN BLONDELL

—in—

"Romance In Paris"

Released in the U. S. A. as "The King and the Chorus Girl." One of the Big Comedy Successes of the Season. Not to be missed.

Friday and Saturday, August 13 and 14

KEN. MAYNARD

—in—

"The Cattle Thief"

ANDY CLYDE in "STUCK IN THE STICKS"

THIS FRIDAY & SATURDAY

PETER LORRE and BRIAN DONLEVY ..... in ....."CRACK UP"

DO YOUR
Real Estate Business
THROUGH A
Licensed and Bonded Office

SPARK DUKELOW
INSURANCE — REAL ESTATE
"Always Hungry For Business."
PHONE 121, WINCHESTER. ONT.

Cars Washed 75c
Cars Greased 75c
CARS VACUUM CLEANED INSIDE, 50c.
CARS WASHED, CLEANED AND WAXED, $4.00
Oil in Transmission and Differential changed at equally as low prices.

Included in our stock is a fine range of Bicycle Tires and Tubes. AT OUR BOOTH!
A Full Line of all kinds of refreshments—Hot Dogs and Hamburgs.
TRY OUR SERVICE—WE WILL PLEASE YOU!

George Robinson
BLAIR'S SERVICE STATION
Phone 65, Winchester, Ont.

MOUNTAIN

Mr. and Mrs. Allen VanAleen and Mr. S. W. VanAllen spent Sunday with Mr. and Mrs. A. Logan.

Mrs. A. Bouck and Miss Violet VanAllen are holidaying at Iroquois.

Mr. and Mrs. Robert McGillis and daughters, of Winnipeg, Man., and Mr. and Mrs. Percy Tyrrell of Toronto, left Monday morning for their homes after holidaying with their mother, Mrs. J. R. McGillis.

Mrs. B. Barkley of Massena, N. Y., and Miss Sylvia of Ogdensburg, and Mr. and Mrs. Wilbert Duncan and sons, of Vernon, were Sunday guests of Mr. and Mrs. L. B. Giles.

Mr. Cecil Simms returned home Monday from the General Hospital, Cornwall.

Mr. and Mrs. S. S. Nevens and Mr. and Mrs. Howard Polly, of Easton's Corners, Mr. and Mrs. Orvil Ault, of Ottawa, and Mr. and Mrs. Harry Flora of Winchester, were Sunday guests of Mrs. J. R. McGillis.

Master Horace McLaren, of Russell is holidaying with his cousins, Donald and Kenneth Giles.

Mr. and Mrs. Wm. Morrow and sons, of Winchester Springs, and Mrs. Stanley McIntosh, of Inkerman, were Sunday guests of Mr. and Mrs. W. J. Irving.

Mrs. Connerty and daughter, of Kemptville, visited on Monday afternoon with Mrs. McGillis and Mrs. Olmstead.

NORTH MOUNTAIN

Rev. Donald Morrison and Mrs. Morrison and children have gone to Megantic Que., to spend their holidays. Mr. Morrison is also going to attend the Courses at MacDonald College the next ten days.

Mrs. Percy Lockerbie and little son, Jay, of Brockville, are visiting Mr. and Mrs. Joe Hyndman.

Mr. and Mrs. George Beggs, of Ottawa, and Mr. and Mrs. Hewitt of Mountain, were Sunday guests of Mr. and Mrs. Arthur Balkwell.

Mr. and Mrs. Glen Kerford, of Ottawa, spent the week-end in Hallville.

Miss Rose Kerr is spending some time at the home of Mr. and Mrs. Merle Allen.

Mrs. Jasper Hyndman, of Hamiota, Man., is visiting Mr. and Mrs. Joe Hyndman.

Miss Bertha Lockerbie spent a few days recently with friends in the community.

Mr. and Mrs. Bert Hyndman and little daughter, Audrey, called on Mr. and Mrs. Robert Hyndman, Sr., on Sunday.

Mr. and Mrs. W. H. Shaw were callers at the home of Mr. and Mrs. Romaine Percival on Sunday.

Miss Mary Christie, R.N., of Toronto, is spending her holidays at her father's home here.

Mrs. Ralph Shaw and Mrs. W. H. Shaw spent Thursday at the home of Mr. and Mrs. George Smyth, Iroquois.

Miss Queenie Workman and Mr. Harry Moorehouse were married in the church on Wednesday last. Rev. Donald Morrison officiated.

CLOVERDALE

Mr. Felix Lamoureux spent Sunday in Ottawa.

Master Peter Dignard, who had his leg fractured two months ago, was able last Wednesday to have the cast removed but is still confined to his bed for two weeks.

Mr. Clifford Lamoureux, of Ottawa, spent the week-end at his home here.

Mrs. Jas. Utman, of Ventnor, spent last Sunday with her sister, Mrs. Walter Larocque.

Mr. and Mrs. Morton Stobo and children, Mrs. T. Stobo, Miss Madalene Stobo and little Miss Hazel Baker, spent Sunday with friends in Ottawa.

Mr. Dalton Docksteader of Mountain, was a weekend visitor at his home here.

Mrs. Morrison of Greely, visited her mother, Mrs. W. Durant, last Monday.

Miss Eva Docksteader of Ottawa, spent the week-end at her home here.

Little Miss Edna Larocque of Winchester, is visiting her uncle and aunt, Mr. and Mrs. Walter Larocque.

The monthly missionary meeting was held last week at the home of Mrs. Ira Docksteader.

A number from here took in the Sports Day in the afternoon and street dance at night, in Winchester on Monday.

MELVINS

Mr. and Mrs. Henry Stata and sons, Howard and Raymond, spent Sunday at the home of Mr. and Mrs. Frank Coulthart, of Chesterville.

Mr. E. Morris spent the week-end with friends in Manotick.

Miss Freda Fawcett of Inkerman, spent the week-end with Miss Esther Christie.

Mr. and Mrs. Wm. Brown and daughter, Lillian, spent Sunday with friends in Winchester.

Miss Marian Scott spent last week with friends in Winchester.

Mrs. Robert McDonald and son, Bobbie, of Ormond, spent Thursday at the home of the former's sister, Mrs. S. Christie.

Master Howard Stata spent last week with his grandparents, Mr. and Mrs. Reuben Prunner.

Mrs. Isaac Hughes, of Hamilton, returned to Winchester Saturday evening after spending the last ten days with her daughter, Mrs. A. Christie.

Mr. and Mrs. Esborn Rice and daughter, Lois, of Ormond, spent Friday at the home of Mr. and Mrs. J. A. Erratt.

DISTRICT NEWS

SOUTH MOUNTAIN

A gathering of much interest took place on Sunday, July 25th, when Mr. and Mrs. Everett Biccum, Mr. and Mrs. Howard Biccum and family of Inkerman, Mr. Ralph Biccum of Cornwall, Mr. and Mrs. Erroll Barnhart and family of Ottawa, and Mr. and Mrs. Norman Barnhart of this town, gathered along the beautiful St. Lawrence and spent the day. A dainty lunch was served, also a six o'clock dinner, which all enjoyed to the fullest.

Mr. Nathan Farrell, also Mrs. J. Rennick received the sad news of the death of their brother, the late Van. Farrell, of Tacoma, Washington. To Mr. Farrell and Mrs. Rennick we extend our sincere sympathy.

Master Baden Boyd, of Chesterville, is the guest of his cousin, Robert Armstrong.

We wish to extend our sincere sympathy to Mr. and Mrs. Ira Ennis of Inkerman, in the sad loss of their son, the late Geo. Ennis, in his 19th year. Burial took place in the Knight cemetery.

Mrs. Fred Holmes and baby, of Winchester. visited her parents, Mr. and Mrs. C. E. Murdock, last week.

Mr. and Mrs. John McIntosh and Mr. and Mrs. Wilburn McIntosh, of Woodstock, visited friends here last week.

Mr. James Gregory and family of the West, who was a former resident of this place, are visiting Mr. and Mrs. Thos. Robinson at present.

Mr. and Mrs. Nathan Farrell spent Sunday with Mr. and Mrs. Geo. Whipps.

Mrs. Lyal Hess and Norma, of Heckston, spent the latter part of the week week with her sister, Mrs. Asa Scott.

Mr. and Mrs. Chas. Armstrong Sundayed with Mr. and Mrs. Wm. Crowder.

Mr. Gordon Boyd has opened a butcher shop in the business place recently vacated by Mr. Ed. Cassidy.

Miss Jean Ogilvie, of Toronto, is spending her holidays with Mr. and Mrs. Harold Graham, Mrs. K. Graham, and her many other friends here.

Mr. and Mrs. Ed. Cassidy and family visited friends at Bishop's Mills Sunday

Rev. and Mrs. B. Brown and two daughters, of New York State, are spending their holidays with her sister, Mrs. C. Payne and other relatives here.

Mr. and Mrs. Justin Morrow visited Mrs. Chas. Robinson, nee Thelma Morrow, at the Brockville hospital on Saturday last. We are sorry to report Mrs. Robinson seriously ill.

Mrs. Harold Graham entertained for her little son, John, on Monday last, the occasion being his 6th birthday. Following were the guests: the teachers and pupils of S. S. No. 16, Rev. and Mrs. Cathcart and family, Mrs. Stewart and daughters, Miss Jean Ogilvie, and his grandparents, Mr. and Mrs. John Thorpe The afternoon was pleasantly spent in games and other amusements, after which a lovely birthday cake centred the table and all did justice to the beautiful supper. They all retired to their homes, wishing John many more happy birthdays.

Mr. and Mrs. Victor May and Mrs. J. W. Ellis left Sunday for their home at Saskatoon, after spending the past two weeks with Mrs. Ellis' father and sister, Mr. D. Crowder and other friends.

Mrs. D. Leroy Berry and family and mother returned home Saturday after a month's holiday at their cottage at Norway Bay.

Mr. and Mrs. Tan Camron and Mr. and Mrs. Chris Crowder spent Sunday along the St. Lawrence visiting different points.

Mr. Wm. R. Ferrell spent Monday at Chesterville.

Mr. John Crowder, of Lnkerman, was in town Tuesday.

Mr. and Mrs. J. D. Marquette and Miss Muriel, of Ottawa, were in town on Monday.

INKERMAN

Mr. and Mrs. Sheldon Knight, and son Donald, have returned to their home in Watertown, N. Y., after having spent the past week with Mr. and Mrs. Max Poirier and other relatives here.

Much sympathy is extended to Mr. and Mrs. Ira Ennis in their sad bereavement.

Mr. Orville Gallery, of Kingston, spent the week-end with his father, Mr. Ed. Gallery.

Mr. and Mrs. B. Meyhew of Smiths Falls, called on Mr. and Mrs. Frank Barkley on Sunday afternoon.

Mr. Roy Pollock is on the sick list at present. We hope for a speedy recovery.

Mr .and Mrs. Ed. Taylor and four children, of Brooks, Ont., are guests at present of Mrs. B. Johnstone.

Master Jack Hutchinson, of Smiths Falls, is the guest of his cousin, Angus Hurley.

Miss Kay Hurley has been engaged by A. T. Allison & Son to fill Miss Dorothy Slater's place who has secured a position as teacher in the Junior room of the school here.

Rev. and Mrs. Burman leave this week on their holidays.

NATION VALLEY

Mr. and Mrs. Wm. Murray of Kingston, were visiting the latter's parents, Mr. and Mrs. Enos Munro.

Mr. Hermon Hummell and daughter, Mrs. Geo. Crawford, were calling in the Valley.

Mrs. J. A. Shaver of Montreal, and daughter, Mrs. H. E. Elborn, of Kitchener, are visiting at the Jamieson home.

The Ladies' Aid of the United church, Chesterville, and the Valley ladies were entertained at the beautiful home of Mr. and Mrs. Geo. C. Merkley on Wednesday afternoon.

Mr. and Mrs. I. P. McIntosh, of the Springs, were calling in the Valley.

Mr. and Mrs. Jay Bailey and Mrs. Geo. Brownell were at Morrisburg the first of the week on a picnic.

Mrs. Ernest Farlinger, of Morrisburg, Trenton and Wm. Farlinger of Toronto, and sons, Messrs. Fred Farlinger of and Mrs. Sarah McDonald were guests of Mr. and Mrs. Alex Summers.

Mr. and Mrs. Gibson and son, Howard, and Mr. and Mrs. Stokes of Ottawa, and Miss Gertrude Munro of Toronto, were visiting Mr. and Mrs. Alex Summers.

Mrs. Edgar Summers and daughter, Jean, Mrs. Wm. Gutsch and daughter, Mrs. Comstock, visited relatives in Ottawa and Avonmore.

"The slightest sorrow for sin is sufficient if it produce amendment, and the greatest insufficient if it do not."—Colton

METCALFE

Miss Edith Mooney, of Burritt's Rapids was the guest of Miss Elsie Bishop last week.

Mr. and Mrs. Cecil Tierney, of Detroit, Mich., are guests of Mr. S. Henderson and Mr. and Mrs. Lloyd Graham.

Mr. and Mrs. G. Laura, of Ottawa, and Mr. and Mrs. James, of Kars, visited Mr. and Mrs. A. M. Cameron the last of the week.

Miss Myrtle Garrett, of Ottawa, spent Monday with her parents, Mr. and Mrs. Wm. Garrett.

Mr. and Mrs. J. E. Woods and little son, Billy Mac, spent part of last week with friends in Ashton.

Master Leonard Dowser who has been a patient in the Ottawa Civic Hospital, suffering from ear trouble, returned home on Thursday and is steadily improving.

Mr. and Mrs. O. B. Major of Saskatoon, returned home on Monday, after visiting the latter's brother, Mr. S. H. Bishop, and Mrs. Bishop.

Mr. Lorne Henderson, of Montreal, spent the week-end here, Mrs. Henderson returning with him, after spending a week with Mr. and Mrs. Lloyd Graham.

Mrs. Borden Patterson and small daughter, Betty Lou, of Ottawa, are guests of the former's parents, Mr. and Mrs. S. H. Bishop.

Mr. Jas. Wallace is spending part of the week the guest of his son, Mr. Herman Wallace, and Mrs. Wallace, at Woodroffe, Ont.

Keith and Roy Rolston returned home the last of the week, after a fortnight's holiday in the Y. M. C. A. Boys' Camp at Golden Lake and Shirley's Bay.

Mr. and Mrs. Russell Stanley, of Toronto, and Miss Lyla Stanley, of Ottawa, were week-end guests of Mr. and Mrs. H. E. Craig and Dr. and Mrs. C. E. L. Morrow.

Rev. R. C. McConnell, of Ottawa, was in charge of service in the United church on Sunday, and also at Marvelville and Kenmore. During the next three weeks, services will be in charge of laymen of the Ottawa Presbytery as follows: Aug. 8, Mr. R. D. Douglas; Aug. 15, Mr. J. W. N. McKnight; Aug. 22, Mr. Carmen Guest.

Daisy Mission Band

The July meeting of the Daisy Mission Band was held on Tuesday afternoon at the home of Mrs. Wm. Totten, with a large attendance of members and several visitors. The meeting was held on the lawn, with the band president, Elizabeth Woods, in charge, under the direction of the leaders, Mrs. Wm. Totten, and Mrs. R. A. F. Blair, who assisted in the Worship Service and study period. Four new memberships were gained and one birthday donation received. Mrs. D. J. Kidney, 1st vice president of the W. M. S., who was present, gave a short talk to the children on some phases of child life in India. At the close of the meeting, the children enjoyed a tea party in honor of little Miss Isabel Blair's ninth birthday.

Late Mrs. Henry W. Armstrong

Mrs. Henry W. Armstrong, one of the most highly respected residents of the district, passed away on Monday evening at the family home at Edwards, after an illness of only a few days.

Born in 1858, Mrs. Armstrong was formerly Mary Kennedy, a daughter of the late Mr. and Mrs. John Kennedy, of Vernon. In 1880 she married Henry Armstrong, and for a number of years resided at Mountain, Ont., afterwards moving to Edwards. During their many years' residence there, Mrs. Armstrong was always held in highest esteem as a kindly neighbour and a devoted mother, whose interest in home and family deepened with the years. She was a member of Knox Church and was an active and generous supporter of the work of that congregation.

Besides her husband, Mrs. Armstrong is survived by four daughters, Mrs. Ford McEwen, Mrs. Earl Stanley of Pana, Mrs. Sam Brown, Ramsayville and Miss Christena at home; seven sons, Thos. J. and William of Ormond, Alex K. of Pana, Arthur, Albert, Harry of Edwards; Gibson, of the Indian Affairs, Departments of Mines and Resources, Ottawa.

Three brothers, W. D. Kennedy, of Oswood, Jonathan Kennedy of Deer Park, Washington; Major Hector Kennedy of Edmonton, and one sister, Mrs. J. Murdock, of Vernon, also survive, as well as thirty-seven grandchildren and four great grandchidren.

The funeral was held on Wednesday aftrnoon at 1 p.m. E.S.T. from her late residence. Interment was made at Spring Hill cemetery.

PLEASANT VALLEY

Mr. and Mrs. John Rylance of Shanly, Mrs. Andrew Grey and Mr. and Mrs. Jack Webster and son spent one day recently at Mr. and Mrs. Sam R. Hamilton's.

The Y. P. Society took charge of the service in the church on Sunday evening, while Mr. Sommerville is on his holidays. Mr. Maxville of Ottawa, spoke and gave an interesting address.

Miss Lilah Jean Irving spent the week end with Mr. and Mrs. Sam R. Hamilton.

Mr. and Mrs. Lorne Gilmer and family of Brier Hill, U. S. A., spent a day with Mr. and Mrs. David C. Gilmer.

Mr. and Mrs. Harry A. Gilmer and Dean, and Mr. Percy Gilmer spent Sunday at Mr. and Mrs. Jas. Gilmer's.

Mr. Stanley Stewart spent Sunday with Mr. and Mrs. Wm. John Gilmer.

Miss Hazel Hamilton is spending a few holidays with Brinston friends.

Some from here have been picking huckleberries at Groveton.

"Picadilly Theatre"
Williamsburg, Ont.

Monday and Tuesday, August 9 and 10



Wednesday & Thursday, August 11 & 12

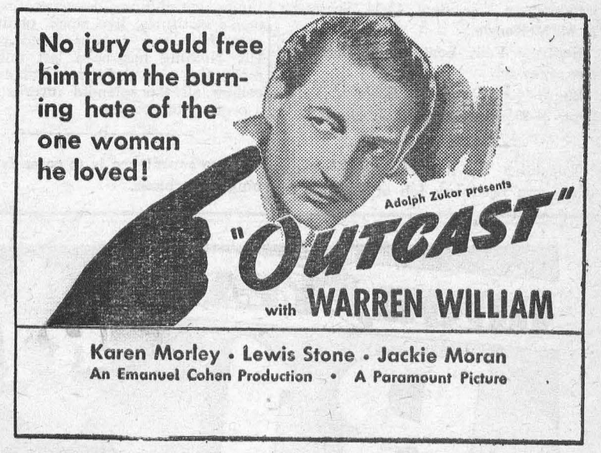

Friday and Saturday, August 13 and 14

Rootin' Tootin' Rhythm
—with—
Gene Autry & Smiley Burnet

This Friday and Saturday



Your Dollars do DOUBLE DUTY
when you buy Canada's finest low-priced car

PRICED FROM $925
SPORT COUPE WITH OPERA SEATS. *Delivered at factory, Oshawa. Government taxes, license and freight additional. (Prices subject to change without notice.)*

OF this you can be sure—that your dollars do *double duty* when you buy Pontiac. First, Pontiac gives you *extra-value* unmatched by any other car in the low-priced field. Secondly, Pontiac's dependability and almost unbelievable operating economy will save you money, year after year. Engineered in keeping with the finest Pontiac traditions, the car is built to *stand out* through its sheer ability to *stand up*. Over 80% of all Pontiacs ever built are still in daily use—and an astonishing number of these have now gone over 200,000 miles! Hear how conveniently ownership can be arranged through the General Motors Instalment Plan that provides monthly payments to suit your purse.

Pontiac



D. MELVIN, WINCHESTER, ONT.
Associate Dealers—Chas. McMillan, Chesterville; Ernest Trickey, Williamsburg; J. R. Bullis, Iroquois.

Peerless
Sales Books
are the best Counter Check Books made in Canada. They cost no more than ordinary books and always give satisfaction.
We are agents and will be pleased to quote you on any style or quantity required.
See Your Home Printer First

FALL FAIR DATES

Almonte Fair, Sept. 15 and 17, Secretary, Dr. M. Pilkey.

Arnprior Fair, Sept. 20 and 22nd, Secretary, A. M. Storie.

Carp Fair, October 1 and 2, Secretary, Dr. A. E. Cavanaugh.

Central Canada Exhibition, Ottawa, August 19-28, Secretary, H. H. McElroy.

Cobden Fair, Sept. 22, Secretary, G. A. Parr.

Lombardy Fair, Sept. 6th.

Lanark Fair, Sept. 10, Secretary, L. C. Affleck.

Lansdowne Fair, Sept. 13-15, Secretary, Mr. Summers.

Metcalfe Fair, Sept. 14-15, Secretary J E. Craig.

North Renfrew Fair, Beachburg, Sept. 28-29, Secretary, B. H. Brown.

Ottawa Winter Fair, Ottawa, Nov. 9-12, Secretary, H. H. McElroy.

Pakenham Fair, Sept. 13-14, Secretary, R. M. McKenzie.

Renfrew Fair, Sept. 23-25, Secretary, Geo. Stewart.

South Lanark Agri. Society, Perth, Sept. 24-25, Secretary, W. J. Ewart.

Telephone 21, the Winchester Press, when you need any job of printing.

Nine Big Days For Ottawa Exhibition

NOTHING LEFT UNDONE TO MAKE FIFTIETH ANNIVERSARY MEMORABLE EVENT IN CAPITAL.

Two weeks from Thursday, the Ottawa Exhibition will open its gates for the celebration of its golden jubilee, its fiftieth exhibition. For the special occasion nine big days are planned, August 19th to 28th, instead of the usual six days, and every day and each night will be crammed with factors to thrill, educate and entertain.

The live stock departments will not open until Monday, August 23rd, but all other buildings will be in readiness and the big midway will be in operation when the exhibition is formally opened at noon on Thursday, August 19th, by Prime Minister Rt. Hon. W. L. Mackenzie King. There will be a complete change in the grandstand program after the first three nights. The opening attractions will include Chaudiere, an elaborate historical pageant with a cast of 800 persons; Lucky Teter and his Hell Drivers in amazing stunts with automobiles and motorcycles; Cavalcade, historic riders of the ages, and fireworks.

On Monday and for six days, Goldman and his band will be heard in two concerts daily. Last year this famed organization under the distinguished leader was given so enthusiastic a reception that it again was booked. In front of the grandstand for the last six days will be presented The Revue of Tomorrow. This will set the standard for outdoor entertainment with a cast largely of beautiful and talented girls, artists, whose names have flashed on Broadway. Vaudeville of the very best obtainable, horse races and other entertainment features will appeal to old and young. In the evenings, in the Coliseum, for five days will be staged a horse show with a strong program of jumping and harness driving events. The dog show will be on for three days.

Among the hundred and one free attractions will be the automobile show, wild animals, live fish and game birds shown by the Ontario government; pure food show, fruits and flowers, hobby show, school exhibits, displays by merchants and manufacturers, Experimental Farm demonstration, baby show, child welfare, junior agriculture, demonstrations, women's institutes, live stock, poultry and pets, Highland daneng, band concerts, etc. Nothing has been left undone to make the nine days memorable and to eclipse all the splendid records of half a century of progress.

"True repentance is to cease from sinning."—Ambrose.

CBC SHORT WAVE STATION

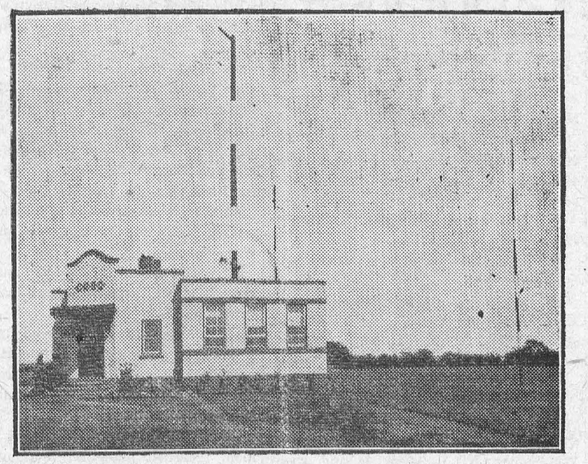

Above is a picture of the Canadian Broadcasting Corporation Short Wave Station at Ottawa. It is from here that messages are sent to the far north each week.

MOREWOOD

Visitors at the home of Mr. and Mrs. H. Popplewell on Monday were Mr. and Mrs. H. Popplewell on Monday were Mr. and Mrs. Thos. Andrew and children, and Mr. and Mrs. Robert Andrew and sons, of Ottawa.

Mrs. A. E. Glasgow of Cannamore, spent Sunday with Mr. and Mrs. Frank Jervis.

Mr. Ralph Jervis of Beachburg, visited on Sunday with Mr. and Mrs. Harold Allison.

Mr. George Curl, of Oshawa, spent the week-end with Mr. and Mrs. Ward Bilow. Mrs. Curl and son returned home with Mr. Curl after spending a few weeks with the latter's parents.

Rev. and Mrs. McCord of Milford, visited the latter's daughter, Mrs. Hume McConnell, and also the latter's mother, Mrs. Albert Steinberg, over the week-end.

Rev. and Mrs. McCord left on Monday for McDonald College, St. Anne's, Que.

The Women's Institute will hold a Grandmother's day meeting on Mrs. Bradford Loughridge's lawn on Tuesday afternoon, August 12th.

Mr. and Mrs. J. E. Faulkner was the guest of the latter's aunt, Mrs. Eliza Baker, of Winchester, on Sunday.

Miss Irene Jervis returned home on Tuesday after spending the week with her sister-in-law, Mrs. Ralph Jervis, of Beachburg.

Rev. I. MacAskill and daughter, Mary, Mrs. H. P. Bezanson are spending their holidays in Quebec.

The sympathy of the community goes out to Mrs. Lettie Bogart, in the death of her mother, Mrs. Robert Kenny, of St. Albert's, who passed away after a short illness.

Miss Evelyn Steinburg returned to Hamilton on Thursday after spending a few weeks with her parents, Mr. and Mrs. Arthur Steinburg, and also her grandmother, Mrs. Albert Steinburg.

Mrs. Chas. MacLean, Mr. Russell Sparks, Miss Armstrong, of Vars, spent Saturday evening with Mr. and Mrs. Keith Carruthers.

Lower School Results of Morewood High School

Dalton Baker, Eng. Gram., Br. Hist., Physiog., Zool.

Harold Barrington, Eng. Gram., Br. Hist., Physiog., Zool.

Gerald Bowles, Eng. Gram., Br. Hist., Physiog., Zool.

Gladys Carlyle, Eng. Gram., Physiog.

Margaret Coulthart, Br. Hist., Zool.

Herbert Empey, Eng. Gram., Br. Hist., Physiog., Zool.

Marjorie Faulkner, Eng. Gram., Br. Hist., Physiog., Zool.

Greta Fetterly, Eng. Gram., Br. Hist., Physiog., Zool,

Natalie Fetterly, Eng. Gram., Br. Hist. Physiog., Zool.

Vivian Fetterly, Eng. Gram.

Lila Fetterly, Eng. Gram., Br. Hist., Physiog., Zool.

Marjorie Loughridge, Eng. Gram., Br. Hist.

Gladys McLaughlin, Eng. Gram., Br. Hist., Physiog., Zool.

Kenneth McLeod, Eng. Gram., Br. Hist., Physiog., Zool.

Norman McLeod, Physiog.

MacGregor Moffat, Eng. Gram., Br. Hist., Physiog., Zool.

Alban St. Pierre, Eng. Gram., Br. Hist., Physiog., Zool.

Norma Steen, Eng. Gram, Br. Hist., Physiog., Zool.

Gordon Steinburg, Eng. Gram., Br. Hist., Physiog., Zool.

Grant Swerdfeger, Eng. Gram., Physiography, Zool.

WINCHESTER SPRINGS

Mrs. Arnold Casselman and family attended the Hy Shy Ny Club picnic held at Brockville Park on Tuesday.

Mr. James Froats of Inkerman, had dinner with Mr. and Mrs. Delbert Young on Monday.

Mr. Ward Peterson returned to his home at Toyes Hill on Saturday after spending a month helping Mr. Arnold Casselman.

Mr. and Mrs. George Hummell spent a couple of days in Ogdensburg visiting his brother who is in the hospital.

Visitors at the home of Mr. and Mrs. Rufus Casselman and family were Mr. and Mrs. Alfred Pringnitz, of Chicago, and Hubert Allison, of Indiana, Mrs. Thos. Loucks and daughter, Gladys, of Grantley, and Mrs. Thos. Bogart.

Mr. and Mrs. D. Young spent Sunday with Mr. and Mrs. John Young at Orchardside. Miss Joyce remained for a couple of weeks with them.

Master Lloyd Allison spent one day recently with Master Basil and Bert Casselman.

Mr. Earl Adams of Chesterville, is spending a few days at his home here.

Miss Georgena Casselman spent the week-end with the Misses Olive and Leila Casselman.

Mr. and Mrs. Ray Dillabough and family of Chesterville, took tea Sunday evening with Mr. and Mrs. Clifford Robinson and family.

Misses Pauline and Helen McIntosh spent a few days last week with their aunt, Mrs. Howard Durant, of Methodist Street.

Mr. and Mrs. Arthur Adams and Mrs. Alex Davidson attended Summer School at Iroquois on Wednesday.

Masters Lloyd and Keith Allison spent Saturday with Master Dwain Johnston at Toyes Hill.

Mr. George Adams and Miss Amy Adams spent the week-end with Mr. and Mrs. Howard Bell at Brinstons. Master Lawrence Bell returned home with them after spending a few days here.

The W. M. S. of the United church held their August meeting at the home of Mrs. Aden Casselman on Tuesday afternoon with a good attendance. The president, Mrs. Clifford Robinson, had a splendid program prepared. Mrs. C. Thompson had charge of the devotional period and Mrs. A. Casselman gave the last chapter of the study book. Lunch was served at the close of the meeting.

Mr. and Mrs. C. Robinson and family Mr. and Mrs. Aden Casselman and family attended the picnic held at Broder Island Wednesday.

Mr. and Mrs. Wm. Steele spent a few days at Carleton Place and Smiths Falls last week.

Miss Melba Casselman spent Monday with Miss Betty McIntosh.

Mr. and Mrs. J. Thorpe and family of Hulbert, spent Sunday last witth Mr. and Mrs. Wm. Barkley.

Mrs. L. Woods returned here after spending some time with friends at Metcalfe.

Mr. and Mrs. John McArthur of U. S. A., spent Sunday with Mr. and Mrs. Clifford Robinson.

Mr. Gordon Robinson of Hamilton, is spending some time with friends.

Mr. and Mrs. Alva Steele, and Mr. and Mrs. Thos. Holmes spent the week-end at Calabogie.

Mrs. Melvin Desjardin of Brinstons, is spending a few days with her sister, Mrs. Thos. Holmes, and Mr. Holmes.

Miss Edna Casselman spent the week end with her cousin, Miss Verna Whittaer, at Williamsburg.

Mr. and Mrs. Cecil McIntosh attended the 25th wedding anniversary of Mr. and Mrs. W. J. Cass held at their home on Saturday .

THE UNITED CHURCH

Rev. W. S. Atchison chose John 10:10 for his morning text, showing Christ's mission to be the transferring of His life into ours. It is like the incoming tide bringing life, courage and vitality. The pastor's prayer, was that God may give us that abundant life that we may have enough and to spare.

John 16:23 was the evening text. Jesus would have us participate in his victorious life. This comes to us if we claim it and make it our own. Jesus overcame the commonplace things of life and the anxieties. The supreme remedy is prayer. None but Christ can satisfy.

MOOREHOUSE—WORKMAN

The marriage of Miss Violet Queenie Workman, daughter of Mr. and Mrs. James A. Workman, of Mountain, and Mr. Harry Gordon Moorehouse, son of Mrs. William Moorehouse and the late Mr. Moorehouse, of Mountain, took place on Wednesday, July 28th, in St. Andrew's United church, Hallville. Rev. Donald Morrison officiated and the wedding music was played by Miss Laura Hyndman.

The bride, who was given in marriage by her father, looked lovely in a gown of white satin designed on long lines and wore a turban of the same material with a short veil. She carried a bouquet of yellow snapdragon and pink roses.

Mr. William A. Moorehouse of Mountain, attended his brother, as best man.

Mrs. Workman, mother of the bride, chose a navy blue flowered crepe dress and wore a navy straw hat.

Mrs. Moorehouse, mother of the groom, wore a black and white flowered chiffon dress and a white hat.

Following the ceremony, a reception was held at the home of the bride's parents. Mr. and Mrs. Moorehouse left for a short motor trip to Toronto and will take up residence in Sudbury. For travelling the bride wore a navy blue crepe dress and white accessories.

Out-of-town guests at the wedding were Mr. and Mrs. Kenneth Workman, of Ottawa, and Mrs. Wilson of Merrickville.

ST. LAWRENCE SANATORIUM NEARS COMPLETION

While no date has been set officially, it is expected that the end of August will see the St. Lawrence Sanatorium completed and occupied. The contractors will be finished before August 15, and the equipment will be installed by then or shorty after.

Ony a skeleton crew is at work at the sanatorium now, putting the finishing touches on the buiding. H. Dagenais and Company, general contractors, have five men on the job, and seven or eight painters are busy finishing the trim in the interior. Practically all the outside painting has been completed.

Members of the sanatorium board have set no date for the opening, and are not yet considering applications for admission. However, the bulk of the equipment for the building has been ordered and will arrive in the near future. Some of the equipment, including that for the laundry and kitchen, has already arrived and is partly installed.

Painters will be through in about a week, and only a few last details will remain to be completed. The lighting fixtures have still to be installed, although the wiring is complete. Practically all the plumbing fixtures are in place.

With the adjournment of the expropriation proceedings, it will be some time before the nurses' home is started. It is estimated it will take three or four months to erect the home.

LAUNDRY HINTS

Tests made with various ways of ironing tablecloths go to prove that there is only one correct method—they should be ironed with the warp. Then table cloths are best preserved by frequently changing the folding. After washing, iron them wrong side out, then fold back, so as to open easily, and fold the edges to the centre. This will prevent scalloping.

When coffee, tea or anything else gets spilt on the table cloth the best course is to remove the cloth at once, hold the stained portion over a basin and slowly pour boiling water on it. Leave it stretched over the basin until dry. This method generally removes the stain, or only leaves a very faint mark, which will come out when the cloth is washed.

To remove traces of iron mould, cover the marks with cream of tartar moistened with water, and bleach in strong daylight. Lemon juice is also an excellent iron mould remover. As soon as the stain disappears rinse the material in cold water.

Subscribe now to the Winchester Press—you'll enjoy reading it each week.

N. MOUNTAIN TEACHER TENDERS RESIGNATION

Another vacancy has occurred on the North Mountain Consolidated school staff, when Miss Louise Curry of Kemptville, tendered her resignation last week.

Miss Curry has the distinction of teaching on the staff for the longest of any of the present teachers and much regret is expressed at her leaving the community where she has won the favor of both the pupils and the people. She took a keen interest in young people's work in St. Andrew's United church, and also in all other social activities.

The other vacancy on the staff was caused when Miss Ruth Weston resigned to accept a position on the teaching staff at Beamsville. The position has been filled by Miss L. Anderson.

MRS. ROBERT KENNY

The funeral of the late Mrs. Robert Kenny, who died recently following a brief illness, was held on Wednesday last from her late home near Crysler to Morewood United Church and cemetery. Many friends honored her memory at the funeral service and an additional tribute was a profusion of beautiful floral tributes. These included one from the Excise Division of the Department of National Revenue.

The late Mrs. Kenny is survived by her husband, one son, J. Norman Kenny, at home; two daughters, Mrs. O. W. Bogart, of Morewood, and Mabel, of Ottawa; one brother, P. A. McDiarmid, of Roxborough, and six sisters, Mrs. D. Montgomery, Monckland; Mrs. Chas. Cass, Otisville, N. Y.; Mrs. Frank Streeter, Keene, N. H.; Mrs. John R. MacDonald, Moose Creek; Mrs. E. H. Blydenburgh, Bay Shore, Long Island, and Mrs. R. McCulloch, of Greenfield; also two grandchildren, Kathleen and Jean Bogart of Morewood.

HARMONY W. M. S.

The regular monthly meeting of the W. M. S. was held at the home of Mrs. Ira Docksteader. Mrs. Atchison, Mrs. Wallace Cinnamon and Miss Olive Hughes were conveners of the program. A reading on Temperance was given by Mrs. Benson George, and an article on "New African Home" by Mrs. Wallace Cinnamon. A biography on "Life of Mary Asson" was read by Pearl Docksteader. A very interesting and most helpful talk was given by Mrs. Atchison describing the homes of Africa and the fine work accomplished by the Missionaries. A social hour brought this meeting to a close.

GIRL WANTED

Young girl for general housework. Position permanent; sleep in. Apply to Mrs. James H. Ross. 13tfc

Mortgage Sale!

UNDER AND BY VIRTUE of the Powers of Sale contained in a certain mortgage which will be produced at the time of sale, there will be offered for sale by

W. I. SPERO, Auctioneer,

at Public Auction, on FRIDAY the TWENTIETH day of AUGUST, 1937, at the hour of 1.30 o'Clock in the afternoon, Eastern Standard Time, at the farm of LLOYD WALKER, R. R. 1, MOUNTAIN, Ontario, the following property, namely:

ALL AND SINGULAR those certain parcels or tracts of land and premises, situate, lying and being in the Township of Mountain in the County of Dundas, and being composed of the West half of the North-east quarter and the north-west quarter of Lot Number 19 in the Seventh Concession and Lot Number Eighteen in the Eighth Concession of the Township of Mountain in the County of Dundas aforesaid, containing two hundred and seventy-five acres.

At the same time and place under the authority of a chattel mortgage warrant, there will be offered for sale the following chattels:

25 Grade Holstein cows, 4 Grade Jersey cows, 1 Grade Holsteln bull, 1 chestnut mare, age 8 years; 1 bay horse aged; 3 black and white calves, 19 shoats, 1 brood sow.

1 pile fence posts, 1 pile fence rails, 1 International gas. engine, 1 Deering disc drill, 1 Ford truck, 1 hay rake, 1 cultivator, 1 cutter and 2 poles, 1 light sleigh, 1 Frost & Wood mower, 1 Frost & Wood binder, 1 Massey-Harris corn blower, 1 belt for corn blower, 1 International two-furrow plow, 1 Oldsmobile car, 1 spring tooth, International; 1 walking plow, a quantity of stove wood, 13 milk cans, 1 farm roller, 1 International tractor, 1 Russell double disc, 1 farm wagon and double box and rack, 1 gas drum, 40 gals.; 1 set scales, 1 milk cart, 1 milk cooler, 1 Chatham incubator, 1 buggy, 1 set drag harrows, 1 set sleighs, 1 manure spreader, 1 corn wagon, 1 scraper, 1 set double harness, 1 set light driving harness, 3 blankets, 3 B-T water tanks, 1 garden cultivator, 1 garden seeder, 1 extension ladder, 1 step ladder, 1 emery stone, 1 grind stone, a quantity of windows, doors and frames, a quantity of metal roofing, all farm crops; 1-2 set light harness, 1 set single harness.

On the said farm there is said to be erected a dwelling house with suitable farm buildings.

The Lands and Chattels will be offered for Sale subject to a Reserve Bid.

TERMS OF SALE OF LAND OR LAND AND CHATTELS: Twenty-five per cent. of the purchase money to be paid down at the time of the sale, the balance to be secured by a mortgage with interest at four per cent. per annum.

The Farm will be first offered for sale, and in the event of the Reserve Bid not being reached, the Mortgagee reserves the right to offer the said Lands and the said Chattels for sale as a going concern.

For further particulars and conditions of sale, apply to

W. ERIC STEWART, K. C.,
East Block Parliament Bldgs.,
Toronto Ontario.
Solicitor to the Mortgagee.

Dated at Toronto this 29th day July, 1937. 14-16c.



You've read about the "R-1"! Now come in and see it . . . the tire that gives greater mileage at less cost! The thick . . . heavy FOUR-WAY traction tread provides more grip for fast starts . . . quick stops with safety. We have it . . . drive in today!

Melvin's Garage
Telephone 113 - - Winchester

Crown Bakery's
MILK MAID BREAD
tastes better——delightfully "different"——It stays fresh much longer, too——keeps for days if necessary. Eat MILK MAID BREAD regularly.
Try Our Golden Brown Doughnuts & Lemon Pie
"QUALITY CAKES"
that are made better by your home baker.
WE ARE READY TO SERVE YOU
C. R. ROBINSON, - Phone 129 or 37

Money-Saving Offers
FOR READERS OF THIS PAPER
FRIENDS! We are combining our newspaper with these two great magazine offers, so that you can realize a remarkable cash saving on this year's reading. Either offer permits a choice of top-notch magazines with our paper, and, regardless of your selection, you will say it's a bargain.
YOU GET THIS NEWSPAPER FOR 1 FULL YEAR
CHOOSE EITHER OFFER

SPECIAL OFFER No 1
ANY 3 MAGAZINES FROM THIS LIST
☐ Maclean's (24 Issues) - - 1 yr.
☐ National Home Monthly - 1 yr.
☐ Canadian Magazine - - 1 yr.
☐ Chatelaine - - - - - 1 yr.
☐ Pictorial Review - - - 1 yr.
☐ Silver Screen - - - - 1 yr.
☐ American Boy - - - - 1 yr.
☐ Parents' Magazine - - 6 mo.
☐ Opportunity Magazine - - 1 yr.
☐ Can. Horticulture and Home Magazine - - - - 1 yr.
$2.50 YOUR NEWSPAPER AND 3 BIG MAGAZINES

NO CHANGES FROM ONE LIST TO ANOTHER PERMITTED

SPECIAL OFFER No 2
1 MAGAZINE FROM GROUP A
1 MAGAZINE FROM GROUP B
GROUP "A"
☐ Maclean's (24 Issues) - - 1 yr.
☐ National Home Monthly - 1 yr.
☐ Canadian Magazine - - 1 yr.
☐ Chatelaine - - - - - 1 yr.
☐ Pictorial Review - - - 1 yr.
☐ Silver Screen - - - - 1 yr.
☐ Can. Horticulture and Home Magazine - - - - 1 yr.
GROUP "B"
☐ Liberty Mag. (52 Issues) - 1 yr.
☐ Judge - - - - - - - 1 yr.
☐ Parents' Magazine - - - 1 yr.
☐ True Story - - - - - 1 yr.
☐ Screenland - - - - - 1 yr.
$2.75 YOUR NEWSPAPER AND 2 BIG MAGAZINES

This Offer Fully Guaranteed — MAIL THIS COUPON TODAY!
GENTLEMEN: I ENCLOSE $..... PLEASE SEND ME ☐ OFFER NO. 1 (Indicate which) ☐ OFFER NO. 2. I AM CHECKING THE MAGAZINES DESIRED WITH A YEAR'S SUBSCRIPTION TO YOUR PAPER.
NAME .....
ST. OR R.F.D. .....
TOWN AND PROVINCE .....
The Winchester Press Tel. 21

PICOBAC
PIPE TOBACCO
FOR A MILD, COOL SMOKE

ROSS MORROW, Auctioneer.
For the Counties of Dundas, Stormont Glengarry, Carleton and Russell.
Sales of all kinds handled.
Tel. 603 r 31 Winchester Springs.

INSURANCE
FIRE, HAIL, ACCIDENT, LIVE STOCK AND AUTOMOBILE
Apply to
WALTER MOFFATT, Winchester, Ont.

HENDERSON LODGE, NO. 333, A. F. & A. M., WINCHESTER
Meets on Second Friday of each month in Sweet's Block, at 8 o'clock.
Visiting Brethren always welcome.
H. G. Graham, W.M. W. A. Rowat, Sec.

JAKE LOSS
All kinds Poultry wanted at all seasons. Wool wanted. I buy all kinds of Hides.
Phone 81. Winchester.

J. E. JOHNSTON
FUNERAL DIRECTOR & EMBALMER
Phone Metcalfe Rural 47 r 32
Day and Night
KENMORE - - ONTARIO

BALANCE OF NATURE

In a small English village cats found guilty of killing poultry were destroyed. Result—a few summers later the honey crop failed. Investigation showed that the dearth of cats led to scarcity of honey. How?

Cats don't make honey. No, but cats eat field mice.

Fewer cats, more mice uneaten.

Mice destroyed the nests of bumble bees.

Bumble bees fertilize the clover crop by searching for pollen.

Fewer bumble bees, fewer clover flowers and, thereforee, less honey for the bees to gather.

In short, fewer cats, less honey.

That is an example of the Balance of Nature and how man is always upsetting it, sometimes to his cost. When the balance of nature is upset, sooner or later it's "news."

GEMS FROM LIFE'S SCRAP BOOK

Repentance

"To do so no more is the truest repentance."—Luther.

* * * *

—Mary Baker Eddy.

* * * *

"Repentance without amendment is like continually pumping without mending the leak."—Dilwyn.

* * * *

"A true repentance shuns the evil itself, more than the external suffering or the shame."—Shakespeare.

HEADQUARTERS FOR
Books, Stationery, Magazines, Daily and Weekly Newspapers, Novelties, Fancy China, Sporting Goods, Confectionery, etc.
Ice Cream, Soft Drinks, Pop Corn.
A. H. DUNCAN
"Stationer & Confectioner"
ST. LAWRENCE ST. - - WINCHESTER, ONT.

HINTS FOR THE HOME

Cleaning Silver

An easy way to clean silver is to place an aluminum pan over the gas.

Cake Frosting.

When making cake frosting during the hot months, place the white of the eggs on ice for a few minutes before using.

Prickly Heat

Prickly heat can be relieved by putting a large handful of Epsom salts in a basin of lukewarm water, and bathing the affected parts.

Sunstroke

The weakest part of the spine is at the back of the neck. When in danger of sunstroke, see that the back of the neck is well protected from the sun's rays.

Chamois Gloves

After washing chamois gloves, rinse in clear warm suds to which a few drops of olive oil have been added. This treatment will leave them as soft as when new.

Fruit.

After buying fruit, wash it and wipe off with a damp cloth before putting in the refrigerator. All the dust and dirt will be removed, as one should remember the many hands that have handled it.

Tomato Stew.

When making tomato stew, or tomato juice, leave the cover off while cooking. This will keep the tomatoes from burning and sticking to the bottom of the saucepan.

Watermelon

Watermelons can be preserved for winter by taking ripe melons and giving each one a good coat of shellac. Bury them in the cellar, if there is a dirt floor, about two or three feet deep. Otherwise, bury them in bran or dry sand.

"Examine yourselves, and see what and how much sin claims of you; and how much of this claim you admit as valid, or comply with. The knowledge of evil that brings on repentance is the most helpful stage of mortal mentality."

Goldman and His Band
Free Concerts Daily
AUGUST 23rd to 28th.
"REVUE OF TOMORROW"
Beautiful Girls in Gorgeous Display,
AUGUST 23rd to 28th.
GREATER MIDWAY
VAUDEVILLE — FIREWORKS
3 EXTRA DAYS
AUGUST 19th TO 21st
Lucky Teter and His Hell Drivers
In Thrilling, Breath-taking Feats.
"Chaudiere" Historical Pageant
Ottawa's Past, Graphically Portrayed.
"Cavalcade" Riders of the Ages
LIVESTOCK, POULTRY AND PETS, DOG SHOW, GOVERNMENT AND INDUSTRIAL DISPLAYS, BOYS' AND GIRLS' JUNIOR AGRICULTURE, AUTOMOBILES — PURE FOOD — FLOWERS AND FRUIT — HORSE RACES — HORSE SHOW
Admission, 25c—Coupon Tickets, 6 for $1.00.
At all branches of the Bank of Nova Scotia
G. M. GELDERT, M.D., President, H. H. McELROY, Manager and Secretary.

HINTS FOR THE FARMER

CARE OF LATE CHICKS

To keep them from trouble with coccidiosis and worms, see that the chicks are kept free from the contamination of the earlier broods and also from the laying flocks. Keep the birds in clean quarters and on clean ground, and you are giving your chickens a chance to make a normal steady growth throughout the summer.

Egg size is affected by inheritance, but it also is affected by the feeding programme. Size of egg is directly influenced by the growth the pullets make. Maximum growth must be obtained before the short days arrive. Place extra mash hoppers in the shade on the range and give the birds plenty of fresh clean drinking water.

FARM YOUTH ACTIVE

One of the distinctive features of modern agriculture in Ontario is the prominence of youth in all that pertains to the industry. This was not always so. In times gone by, owing to force of circumstances there was little inducement to youth on the farm further than a love of hard work, but, since the interest of young people has been aroused, the love of achievement in the oldest and greatest of all industries has placed the young farmer in a position of commanding importance.

This commanding position is in reality the outcome of one of the most progressive and encouraging movements of modern times, namely, farm club organization for girls and boys. Officially known as "Boys' and Girls' Farm Club Work in Canada," the movement is designed to develop interest in the farm and farm life; to provide a practical education in agriculture and home economics; to improve farm practices; to encourage the use of better livestock and seed; and to train young people for citizenship in their respective districts.

SHEEP BREEDERS MEET

An object lesson in agricultural co-operation was afforded by the first field day of the Ottawa Valley Sheep Breeders' Association which was held recently at the farm of Donald M. Stewart, Osgoode, Ont., when more than 30 representatives sheep farmers accompanied by their wives and women folk were in attendance. The meeting was also a remarkable tribute to the keeness of the sheep breeders and the farmers interested in sheep from the fact that they gathered in full force from the counties of Eastern Ontario and Western Quebec to set their official seal on the newly formed Ottawa Valley Sheep Breeders' Association by electing their first officers. Thus the field day was the first annual meeting of the association.

The society intends to play an important part in encouraging all phases of the industry and in developing a demand for lamb in the Cities of Ottawa and Hull, and other towns in the Ottawa Valley. The objects of the Association also include help in the deevlopment of better facilities for marketing wool, lambs and purebred stock. The Ottawa Valley district is particularly well suited to the raising of sheep, including the production of good quality wool and choice commercial lambs.

POTASH IN AGRICULTURE

Potash is one of the three "essential elements of fertility"—nitrogen, phosphoric acid and potash. These elements have received this appellation not because they are any more essential to the growth of crops than the other nine or ten elements entering into the composition of plant tissues, but because they are the three which must be constantly returned to the soil if its productiveness is to be maintained under our ordinary systems of farming, which, as we know, entail the removal and sale of at least a portion of our crops.

Of all three elements, potash is the more widely distributed and less frequently deficient in soils than nitrogen and phosphoric acid and may be considered the least important from the standpoint of the necessity of application. Clay loams as a rule are well supplied with potash and seldom respond profitably to an application of a special potassic fertilizer. Indeed, upon heavy clays such an application may depress the yield by bringing about an unfavourable condition of tilth. It is more particularly sandy and gravelly loams, limestone soils and soils rich in vegetable matter such as mucks and peaty loams, which are poor in potash and upon which this element may be expected to give a profitable return.

Again, it is not all crops that call for potassic manuring. On our staple cereal crops, wheat and oats, potash seldom gives a remunerative return, save on the lightest and driest soils. Barley, for malting purposes, is to some extent an exception among cereals, frequently responding profitably to potassic manures and particularly so on sandy soils.

Has your subscription expired?

CROP CONDITIONS

The latest crop report prepared by the Statistics Branch shows that field crops generally in Old Ontario made phenomenal growth in the month of June. An abundance of moisture and fairly cool weather provided the best growing conditions experienced in years. Fall wheat and fall rye, hay and clover, spring grains and pastures grew very rapidly. Fall wheat is now ripening in Western Ontario and in the more southerly part harvesting will commence within a very few days. Bumper yields will be obtained on most fields, but lodging has reduced the yield somewhat on some stands. Springs grains have developed so rapidly in most of Central and Southwestern Ontario as to completely offset the extreme lateness of seeding. Early oats and barley promise excellent yields. In Eastern Ontario spring grains have made good growth but are still below average. In Lake Erie counties frequent rains have interfered with haying operations and made curing difficult. As a result a considerable quantity of hay in this section will be of inferior quality. Weeds are worst in years as late seeding and wet conditions of the soil have prevented cultivating. However, crop conditions on the whole are quite promising in Old Ontario. In the major portion of Northern Ontario the weather since seeding has been too dry for satisfactory growth. The hay crop is especially poor and spring grains are backward and need rain for continued development. Grasshoppers are causing considerable damage in sections of Sudbury, Algoma and Manitoulin, and applications of poison bran have been necessary.

CONTROLLING PLANT APHIDS

Aphids or plant lice are soft-bodied insects which are frequently found feeding in clusters on a wide variety of plants. They vary greatly in colour—white, blue, green, red, and black. When they are discovered they should be checked before further damage is done. They can be controlled much more easily at the beginning of an outbreak than later in the season when their numbers will have increased and the leaves on which they are feeding will have curled up in such a way as to protect the insects from sprays or dusts.

Spraying the plants with nicotine sulphate 40 per cent (Black Leaf 40) and water, to which has been added a small amount of laundry soap, is the easiest and best method of control. In small amounts, two teaspoonfuls of nicotine should be used in a gallon of soap water. For larger amounts, nicotine should be used at the rate of 3-8ths of a pint to 40 gallons of water with two to three pounds of soap added. The material should be applied on a hot, calm day, drenching both upper and lower surfaces of the leaves so as to actually hit all the insects.

In protecting field crops, at least 100 gallons of the spray should be used per acre at each application. Two or three applications at weekly intervals will be necessary for complete control. In buying nicotine sulphate in quantity, large containers should be purchased in preference to a number of small bottles or cans, because the cost is very much reduced by buying in bulk lots.

ATTRACTIVE CURTAINS

The purpose of windows, of course, is to let light and air into a room and to let people inside look out; and the reason for window curtains is to soften the light coming in and to add a decorative note which makes the windows more pleasant.

In softening the light, the curtains should not shut the light out. Such transparent materials as marquisette, net or gauze are most suitable. They are gathered on a rod and should hang either from the top of the window frame to the bottom of the apron, or from the top of the glass frame to the window sill, covering the woodwork at the sides and a few inches of the glass. Only when complete privacy from neighbors or the street is wanted should the curtain cover the whole window. Cream color or gold, both of which are neutral, are usually best, but when color is wanted without draperies, such shades as green, blue or peach are often good.

In a small room over-draperies are not necessary; if they are used, the type that hangs to the floor, without a valance, gives an impression of height. With high ceilings, long draperies may be used. Plain, striped or flowered material may be used; the heavier fabrics such as chintz, cretonne, sateen or linen are preferable. Draperies should be regarded as part of the wall, and should not be conspicuous as to either color or design.

TEACH APPRECIATION

Gratitude of children is sometimes a matter of pure goodness of spirit, but mostly it is a result of careful training and preparation.

"But, ah," you say, "I never want any reward for what I do for my children. I don't expect thanks from a child."

"Oh, don't you? Maybe not now, but as the years travel and these little folk grow into men and women, most mothers crave some appreciation for the work and sacrifice lavished without thought of self in the not-so-far past.

Teach children to give you things, to do things for you, and to deny themselves once in so often, for your sake, just as you would teach them industry or honesty. The ration of what you do for them and what they do for you is important. Try to school yourself to expect enough to instil a habit in them.

If it sounds selfish or mercenary, comfort yourself with this thought. It is one of the kindest things you can do for your John or your Mary.

"Of all acts of man repentance is the most divine. The greatest of all faults is to be conscious of none."—Carlyle.

The fragrant odor of sweet grass is very faint when the grass is growing and proper care of the grass after gathering is necessary to bring out the scent so that it will last for several years.



Time Table

WEST-BOUND

From Montreal—at 12.45 a.m., daily, flag stop for Belleville and beyond to Toronto, Ont., Detroit, Mich., and Chicago, Ill.

From Montreal—at 9.48 a.m., daily except Sunday, stopping at intermediate stations to Toronto, Ont., and Hamilton, Ont. Parlor Car and Buffet Service.

From Montreal—at 6.21 p.m., daily except Sunday, stopping at intermediate stations to Smiths Falls, Ont., and Perth, Ont.

EAST-BOUND

From Chicago, Ill.—at 4.58 a.m., daily, flag stop for Montreal and beyond.

From Perth, Ont.—at 8.15 a.m., daily, except Sunday, stopping at intermediate stations to Montreal.

From Toronto, Ont.—at 5.20 p.m., daily, except Sunday, stopping at intermediate stations to Montreal. Parlor Car and Buffet Service.

For further particulars, apply to O. L. Worthen, local agent. Telephone No. 5.

Electrical Work!
When you want the best in Electric Wiring or General Repairing, call, or Phone 183 for quick service and reasonable prices. Residence west of Wesleyan Church. Town or Country Service. I also specialize in Radio Repairs. Tell me your troubles.
HARRY HARPER, Electrician.
Phone 183 - - Winchester.

ALEX W. DAVIDSON
Watch and Clock Repairs
Workmanship Guaranteed at Moderate Prices.
Winchester Springs, Ont.
51-6 mos.

GOWLING BUSINESS COLLEGE
A Good School
38 Bank Street, OTTAWA.
The only business school in this district that measures up to the standard set by the Business Educators' Association of Canada—the highest in the Dominion. .. Enter any time. Individual instruction.
W. E. GOWLING, PRESIDENT.
H. W. BRAITHWAITE, Principal.

STRAYED

A yearling Holstein heifer. Owner may have same by paying for this advertisement and expenses of keep.

J. R. Johnston,
13-15p R. R. 1, Inkerman.

1832 THE BANK OF NOVA SCOTIA INCORPORATED 1832 1937
Safety for your Valuables
AVOID the risk of serious loss and inconvenience. Keep your securities, documents, jewellery and other valuables in one of our Safety Deposit Boxes.
The cost is less than you pay for your daily paper.
World-wide facilities in every department of banking
Coast to Coast in Canada
NEWFOUNDLAND, JAMAICA, CUBA, PUERTO RICO, DOMINICAN REPUBLIC
NEW YORK, CHICAGO, BOSTON, LONDON, ENGLAND
The BANK of NOVA SCOTIA
OVER A CENTURY OF BANKING SERVICE
2719

Binder Twine!

650 Feet $9.75 per cwt.
600 Feet $8.75 per cwt.

The above prices are for Imported Twine. We have a carload of McCormick-Deering Binder Twine at a slightly higher price.

Allison's Stores

Morewood - - Winchester Springs



It pays to feed Balanced Rations to your stock.

Try PURINA or QUAKER OAT FEEDS and Watch Results!

The M. F. Beach Co., Ltd.

WINCHESTER, ONTARIO.

8 Inch Polar Cub

Electric Fans $2.98

—SOLD BY—

Justus Electric Company, Winchester

BIG SALE NOW ON

Drop in and see the Seasonal Goods on Display.

Special!

Any Straw Hat in the Store

10c each

Drop in and see our display of

New Glassware

CHERRIES!

The Cherry Crop is very scarce but we are trying to secure enough for our customers. Watch for special sale bill about them.

10 lbs. New Potatoes 25c
Choice Tomatoes 10c lb.
Extra Hard Heads of Cabbage 5c
Blue Berries "Choice" 2 boxes for 35c
A Limited Quantity of Binder Twine. Buy Now.

T. O. KEYES

TELEPHONE 16 - WINCHESTER, ONT.

OBITUARY

LATE GEORGE A. ENNIS

The funeral of the late George Alman Ennis was held Friday afternoon last from the family residence to the United church, where an impressive service was conducted by the pastor, Rev. S. Burman. The choir was present under the direction of Miss Ena Armstrong and led in the singing.

Following the service, interment took place at Knight's cemetery. The pallbearers were Russell and Earl Rennie, Arnold and Hilliard Richardson, and Emerson and Irwin Smith, all cousins of the deceased.

Born at Inkerman 18 years ago, deceased was a son of Mr. and Mrs. Ira Ennis. He passed away on Wednesday morning last, following a brief illness.

Besides his parents, he leaves two brothers, Roy Ennis and Gordon Ennis, both of Inkerman; two sisters, Mrs. Lloyd LaPorte, Inkerman, and Mrs. Errington Stewart, of the Melvin Settlement.

A large list of floral offerings testified to the popularity of the young man.

LATE MRS. JOHN DAWLEY

The funeral of Mrs. John Dawley was held Sunday afternoon from the residence of her son, Melvin Dawley, Winchester township, to the local United church, where the service was conducted by the pastor, Rev. W. S. Atchison, assisted by other district clergymen. The choir was present under the direction of Miss Alice Singleton and led in the singing. Immediately after the service the remains were borne to Williamsburg cemetery and interred in the family plot.

The late Mrs. Dawley, whose maiden name was Agnes Stirling, was born at Pleasant Valley, a daughter of the late John Stirling and his wife, Sarah Gilmer. She was 86 years of age and died on her birthday, which was Thursday, July 29. Following her marriage to John Dawley in 1883, she lived at Morrisburg for several years, later moving to Williamsburg. For the past number of years she had resided with her son in Winchester township. She was a Presbyterian in religion and at the time of church union, became a member of the United church, where she was an active worker. She was one of the district's most highly esteemed citizens and her passing will be regretted by a wide circle of friends.

She is survived by one son, Melvin Dawley of Winchester township, and one brother, Robert Stirling, of Oakville, Ont.; also six grandchildren.

HONOURED AT SHOWER

Miss Eleanor Hitsman was hostess at a delightfully arranged cup and saucer shower in honour of Miss Muriel Robinson, whose marriage takes place this week, at her home on Thursday afternoon last. About 20 guests were present.

Miss Hitsman was assisted in serving by Misses Norma Hitsman and Edna Annable.

Cheese Boards

Ottawa

1,357 boxes of white and 144 colored were boarded; all colored and 1,320 white sold at 13 3-4 cents; remainder held.

Alexandria

2,408 white cheese and 75 colored sold for 13 3-4 cents.

Casselman

1,570 white boarded; all sold at 13 3-4 cents.

Delta

2,050 white and 173 colored boarded; white sold at 13 15-16 and 13 7-8 cents; colored at 13 15-16 cents and 13 7-8 cents.

Finch

734 white boarded; all sold at 13 3-4 cents.

Iroquois

1,019 colored boarded and 705 white boarded; all sold at 13 3-4 cents.

Kingston

1,057 colored and 985 white boarded; all sold at 14 cents.

Lansdowne

721 colored and 155 white boarded; 173 colored and 93 white held; balance sold, colored at 13 3-4 cents; white at 13 7-8 cents.

Napanee

1,600 white and 250 colored boarded; 700 boxes sold at 14 1-8 cents; balance at 14 1-16 cents.

Perth

1,424 white boarded; all sold at 13 3-4 cents.

Vankleek Hill

3,728 white and 735 colored boarded; white sold at 13 3-4 and 13 13-16 cents; colored at 13 3-4.

Cornwall

1,104 white cheese sold at 13 3-4 and 13 7-8 cents, and 926 colored at 13 13-16.

Kingston

Boarded 1,057 boxes colored cheese and 887 boxes white. All sold at 14 cents.

Campbellford

Boarded 897 boxes white cheese and 625 boxes colored. All sold at 14 1-8 cents.

Winchester

530 white and 247 colored cheese were offered and all sold at 13 11-16 cents.

Wonder why alienated affections bring such a high price in court when actually they are worth so little?

LOCAL AND PERSONAL NEWS

Miss Teresa Loughlin, of Mountain, has been elected to the social committee of the Queen's University Summer School executive for 1938. This committee looks after and arranges for weekly dances, boat trips, sing-songs and other social events.

Rev. G. I. Burns, of Ormond, owing to illness, has resigned as pastor of the Baptist church there. His farewell sermon will be preached on Sunday, August 8th, after which he will leave for his new home at Selkirk, Ontario.

His many friends in this district will regret to learn of his departure.

Miss Cora VanCamp, a teacher in Edmonton, Alta., is spending her holidays in the East visiting friends in Hamilton, Toronto, Ottawa and Winchester, as well as at her old home in VanCamp. While in Winchester on Tuesday, she was the guest of Mr. and Mrs. Geo.E. Earle for dinner, and of Mr. and Mrs. J. L. Mill for tea.

Mr. Jas. McCrea and sons, Donald and Irwin, and daughter, Miss Madge, of Theodore, Sask., who have been guests of Mr. and Mrs. John Moffatt and other friends in this district, left Tuesday for their home. Mr. McCrae found a great many changes in Winchester, and stated that many familiar faces were missing. This was his first visit to this district since he left 30 years ago.

Honouring her daughter, Miss Muriel Robinson, a charmingly arranged trousseau tea was given on Saturday afternoon by Mrs. John Moffat at her home, Winchester. Miss Robinson's marriage takes place this week to Mr. Jack Rennison.

The tea table was prettily adorned with summer flowers over which Mrs. A. McInnis, of Iroquois, and Mrs. C. G. Simon, of Spencerville, presided. Those assisting were Misses Marjorie Sheppard, Florence Bleeks, Jean McVeitty, Edna Annable and Mrs. Harold Lannin.

Winchester lawn bowlers visited Prescott last evening in a St. Lawrence League match postponed from Monday last, and succeeded in winning three of the four games. The Winchester rinks and scores were:

No. 1: Fred Smith, J. E. Singleton, Herb Helmer, Dr. W. A. Sherwood, skip, 21 to 9 in favour of Winchester.

No. 2: Dr. D. L. MacLean, C. E. Cross, A. E. Goodfellow, Will Johnston, skip, 30 to 6 for Winchester.

No. 3—O. L. Worthen, A. A. Casselman, J. O. Stewart, F. A. Coons, skip, 21 to 15 for Winchester.

No. 4: Neil Hutt, J. J. Gray, G. M. Davidson, W. H. Agnew, skip, 16-18 for Prescott.

Points: Winchester, 6; Prescott, 2.

HEAVY STORM LOSS NEAR WINCHESTER

Two severe electrical storms passed over this district on Friday last, accompanied by wind and hail, which damaged the crops on local farms, felled trees and put Hydro and telephone lines out of commission, temporarily.

Early Friday morning a number of cows and young calves were struck by lightning on the farms of Jas. Johnston, Cass Bridge; Irwin Cross, Maple Ridge, and Ed. Merkley, Nation Valley; while barns near Brinston and in the South Gower district were also reported burned by the same cause.

Wind and hail played havoc with the crops on several farms at Maple Ridge, where much damage was reported. Ira Docksteader of Harmony, also reported damage to crops in that district.

Following the storm on Friday afternoon the local Hydro Commission received many calls as the power was out at Iroquois, Newington and Ormond. In Newington, the loss of power was a big handicap to the creamery of the Kraft Cheese Company, which had a large quantity of milk in the course of manufacture.

In addition to property damage, many trees were blown down at different points in the district. The storms early Friday morning and afternoon were very severe in Winchester, although no damage was done in the town itself.

The afternoon storm also did considerable damage in the Hallville district. The storm started to the northwest of that village at four o'clock and followed a course to the east, leaving a trail of battered hay and grain crops in its wake and three blazing barns.

The hay crop destroyed by the hail and wind was that which had been left out for grass seed. The greater part of the hay crop has been harvested. However, the three barns which were burned housed considerable quantities of hay and the total loss to these buildings and contents is estimated at $7,000.

Six miles northwest of Hallville, at Wilson's Bay, a barn owned by Basil LaPlante, which contained hay, was destroyed by fire. Travelling eastward, the lightning struck the second time on the farm of Theodore Arcand, destroying a barn and its contents of hay and a wagon. Both estimated their losses at $2,000, with only a small insurance to cover the damage.

Heavy rain fell in Hallville but no damage was caused as the most severe part of the storm passed to the north. The storm entered to the east at Inkerman where a barn owned by Delbert Taylor was also struck by lightning, causing $3,000 damage.

In all three cases where the lightning struck, neighbors assisted in preventing the blaze from spreading farther. There was no livestock in any of the buildings as at this time of year the cattle are turned out to pasture and were unharmed. No injuries were reported during the storm.

Heavy property damage was also suffered in the Brinston district as the storm swept over that area. Barns on the farm of Dwight Taylor, two miles west of Brinston, were struck by lightning and totally destroyed, together with the season's hay crop and several articles of farm equipment. During the same storm the barns on the farm of the Janack brothers, second concession of Matilda, were struck and destroyed by fire. The Janack buildings are only a short distance from Vivian Ault's farm, where the buildings were destroyed less than a week ago.

Mr. R. H. Timmins of Toronto, visited his mother, Mrs. Rachel Timmins, on Monday.

* * * *

Miss Helen Houlahan, of Ottawa, spent the week-end the guest of Miss Eleanor Hitsman.

* * * *

Mr. and Mrs. James Gibb, of Peterboro, are spending a few days in town the guests of friends.

* * * *

Mr. Cecil Dukelow, of Ottawa, spent the week-end the guest of his parents, Mr. and Mrs. R. M. Dukelow.

* * * *

Mr. and Mrs. L. S. McLaughlin of Oshawa, spent a few days the guests of Mr. and Mrs. Sandy Hitsman.

* * * *

Mr. and Mrs. J. E. Elnaugh, of Preston, spent the holiday with the former's parents, Mr. and Mrs. J. F. Elnaugh.

* * * *

Miss Edna Curry has returned to her home in Russell after spending a few days the guest of Miss Lillian Bruce.

* * * *

Misses Jean and Ruth McPherson, of Carleton Place, are spending this week with Mr. and Mrs. Ralph McPherson.

* * * *

Mr. and Mrs. John Turner, of Canton, N. Y., is visiting at the home of Mr. and Mrs. F. Erle Helmer, of Maple Ridge.

* * * *

Mrs. Donald R. Roughton, of Kingston, is spending the next two weeks the guest of her mother, Mrs. James H. Ross.

* * * *

Mrs. Martha Smith and son, George, Jr., of Watertown, N. Y., are visiting the former's parents, Mr. and Mrs. Wm. Dickson.

* * * *

Mr. and Mrs. L. Bouchard, the Misses Lillian Bruce and Edna Curry spent Monday afternoon the guests of Mr. and Mrs. W. J. Coby, at Morrisburg.

* * * *

Mr. and Mrs. George Angus returned home on Saturday after enjoying a ten day vacation with friends in Needham Heights, Boston. They motored via the Adirondacks.

* * * *

Mr. and Mrs. R. H. Timmins, of Toronto, Mrs. J. E. Murphy, of Detroit, Mrs. T. A. Hill and Mrs. Mary McLaughlin, of Ottawa, and Mr. Fred Mulloy, of Maple Grove, were guests of Mr. and Mrs. Geo. E. Earle on Monday.

* * * *

Dr. Frank Smith, and Mrs. Smith, of Rome, N. Y., and Mr. David Rodger, and Mrs. Rodger, of Hammond, N. Y., were callers on their friend, Dr. G. Marshall Empey, on Tuesday afternoon of this week.

* * * *

Mr. and Mrs. F. W. Holloway, of Sarnia, spent a few days last week the guests of Mr. and Mrs. W. E. Barnard. Misses Cynthia and Doris Barnard returned with them to spend a few weeks at their cottage on Lake Huron.

SILVER WEDDING ANNIVERSARY

On Saturday, July 31st, Mr. and Mrs. William J. Cass observed quietly at their home, Old Hickory Villa, the occasion of the 25th anniversary of their wedding. Mr. and Mrs. Cass were married by the Rev. Mr. Strike in Morrisburg at the home of the bride's parents, Mr. and Mrs. Geo. E. McIntosh, and resided in Chesterville until 1923 when they made their home in Winchester.

During the afternoon and evening many friends and relatives from Chesterville and Winchester called to express their good wishes to the bride and groom of twenty-five years ago. Numerous greetings by mail and lovely gifts attested the sincerity of the friendships made by this couple.

Mrs. G. Rowat Kennedy presided at the tea table and delightful light refreshments were served by Miss Mabel Cass, of Belleville, and Miss Patti Cass, the daughter of the house. Mr. Fred Cass received with his parents while the other member of the immediate family, Mr. Ron. Cass, who was unable to be present, sent along his hearty good wishes on his parents' anniversary.

SCHWERDTFEGER REUNION

The eighth annual picnic of the Schwerdtfeger Family was held at Salmon's Point, three miles east of Morrisburg on Monday, August 2nd, 1937. Some 200 members of the family and their friends were present.

After the noon lunch a very interesting programme was carried out consisting of community singing, solos and readings. Those taking part were Mrs. Milfred Schwerdtfeger, Shirley and Estrelle Schwerdtfeger, Mr. Chas. Swerdfeger and Miss Norma Smith.

Following this a business meeting was conducted by the president, Mr. Chas. Swerdfeger, Morrisburg. The minutes of the previous picnic were read and adopted and the treasurer's report was also heard.

The election of officers were as follows: President, Mr. Norman Swerdfeger, Ottawa; 1st vice president, Mr. Chas. Swerdfager, Ottawa; 2nd vice president, Mr. Chas. Swerdfager, Morrisburg; treasurer, Mr. Allen P. Swerdfager, Ottawa; secretary, Mrs. James MacMillan, Morewood; district representatives: Ottawa, Mrs. W. E. Scrivens; Osgoode, Miss Verna Swerdfager; Morewood, Mr. Russell eSwerdfeger; Riverside, Mrs. Milfred Schwerdtfeger; U. S. A., Brigadier General Marcus O'Neil, S.A., New Jersey.

It was decided that the 1938 picnic be held on July 1st at the home of Mr. and Mrs. Sidney Smith, Osgoode, Ont

A very interesting programme of sports was then carried out under the direction of a committee convened by Mr. W. E. Scrivens, of Ottawa.

POOR TAILOR

Joan was sewing a button on her husband's coat.

"It's a disgrace the way your tailor sews on buttons," she said. "Why, this is the third time I've sewn on this very button myelf."

You can break the ten commandments but you can't destroy them.

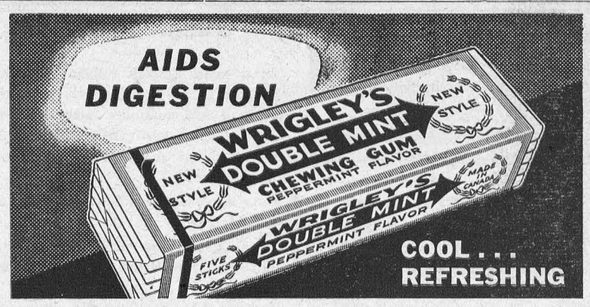

WANTED

Girl for general housework; sleep out. Apply to Mrs. W. J. Cass, 13tfc Winchester.

FOR SALE

The following articles belonging to the estate of the late John Parker, will be sold privately: Spindle; Gear Rubber Tire Show Buggy; farm wagon; milk wagon, double and single harness.

Apply to Miss Hattie Parker, 13c Maple Ridge.

CARD OF APPRECIATION

We wish to take this opportunity of expressing our deep appreciation of the many thoughtful acts and expressions of sympathy tendered us during our recent sad bereavement.

14p Mr. and Mrs. Ira Ennis and Family.

CARD OF THANKS

Mr. Melvin Dawley and family wish to express their appreciation to the many friends who were so kind and sympathetic towards them during their recent sad bereavement in the death of Mr. Dawley's mother, the late Mrs. John Dawley. 14p.

PASSENGERS WANTED

I am motoring to Alberta on or about August 10th and can accommodate one or two passengers as company. Anyone wishing to make the trip, get in touch with me at once.

Lee Merkley,
14p. R. R. 3, Winchester

CLERK'S NOTICE OF FIRST POSTING OF

Voters' List of the Municipality of the Township of Mountain

Notice is hereby given that I have complied with Section 7 of the Voters' Lists Act, and that I have posted up at my office at Hallville, on the 2nd day of August, 1937, the list of all persons entitled to vote in the said Municipality for members of parliament and at municipal elections, and that such list remains there for inspection. And I hereby call upon all voters to take immediate proceedings to have any errors or omissions corrected according to law, the last day of appeal being the 5th day of September, 1937.

EDWARD BUSH,
Clerk of the Township of Mountain.

Dated at Hallville this 3rd day of August, 1937.

LET IT PASS

Be not swift to take offence
Let it pass, let it pass,
Anger is a foe to sense,
Let it pass.
Brood not darkly o'er a wrong
It will disappear ere long,
Rather sing this cheery song,
Let it pass.

Echo not an angry word,
Let it pass, let it pass,
Think how often you have erred,
Let it pass.
Since our joys must pass away,
Like the dewdrops on the spray,
Wherefore should our sorrow stay,
Let it pass.

If for good you suffer ill,
Let it pass, let it pass,
O, be kind and gentle still
Let it pass.
Time at last makes all things straight,
Let us not resent, but wait,
And our triumph shall be great,
Let it pass.

—Selected.

Telephone 21, the Winchester Press, when you need any job of printing.

CASS & CASS

Barristers & Solicitors

F. M. CASS, M. A. W. J. CASS, K. C.
Telephone 11 Winchester, Ont.

MALTING BARLEY WANTED!

I am in a position to pay highest market prices for malting barley. If you have any for sale, Phone No. 4., and I will call on you.

R. H. Hutchinson,
13tfc. Winchester.

NOTICE TO CREDITORS

In the Estate of John Franklin Gibson, deceased.

NOTICE IS HEREBY GIVEN that all persons having claims against the Estate of John Franklin Gibson, late of the Village of Winchester, in the County of Dundas, Manufacturer, who died on or about the 13th day of March, A.D. 1937, are required to send full particulars of their claims, duly proven, to the undersigned Administrator of the Estate of the said deceased on or before the 23rd day of August, A.D. 1937.

AND TAKE NOTICE that after such last mentioned date the said Administrator will proceed to distribute the assets of the said deceased among the parties entitled thereto, having regard only to the claims of which he shall then have notice.

DATED at Morrisburg, Ont., this 20th day of July, A.D. 1937.

GEORGE E. FRASER, Administrator,
Morrisburg, Ontario.

By R. F. Lyle, K.C., His Solicitor.
12-14c

Binder Twine Prices:

600 FEET .....9¼c per Pound.
650 FEET .....10c per Pound.
Terms—Cash.

C. F. Marshall

PHONE 78W., CHESTERVILLE, ONT.
12-14p.

Canning Needs!

SEALERS, Quarts $1.30, Pints $1.10 doz.
ZINC RINGS .....25c doz.
RUBBER RINGS .....7c doz.
PARAWAX .....15c pkg.
CERTO .....29c bottle.

CHARLES E. CROSS

Orders Promptly Delivered
TELEPHONE 72 - - WINCHESTER

For;

GLASSES TO SUIT YOUR SIGHT
FRAMES
TO FIT YOUR FEATURES
PRICES
TO SUIT YOUR POCKET BOOK
Evenings By Appointment

GEO. J. HUNT,

Registered Optometrist
BIGELOW'S DRUG STORE
CHESTERVILLE - - ONTARIO

Furniture!

When you require Household Furniture of any kind, don't forget to give us a call. We can supply your needs at moderate prices.

J. L. DIXON, Furniture Dealer

TELEPHONE 13, WINCHESTER, ONT.
Funeral Director - Packard Ambulance Service