Living in North Dundas Township

Spring/Summer 2012

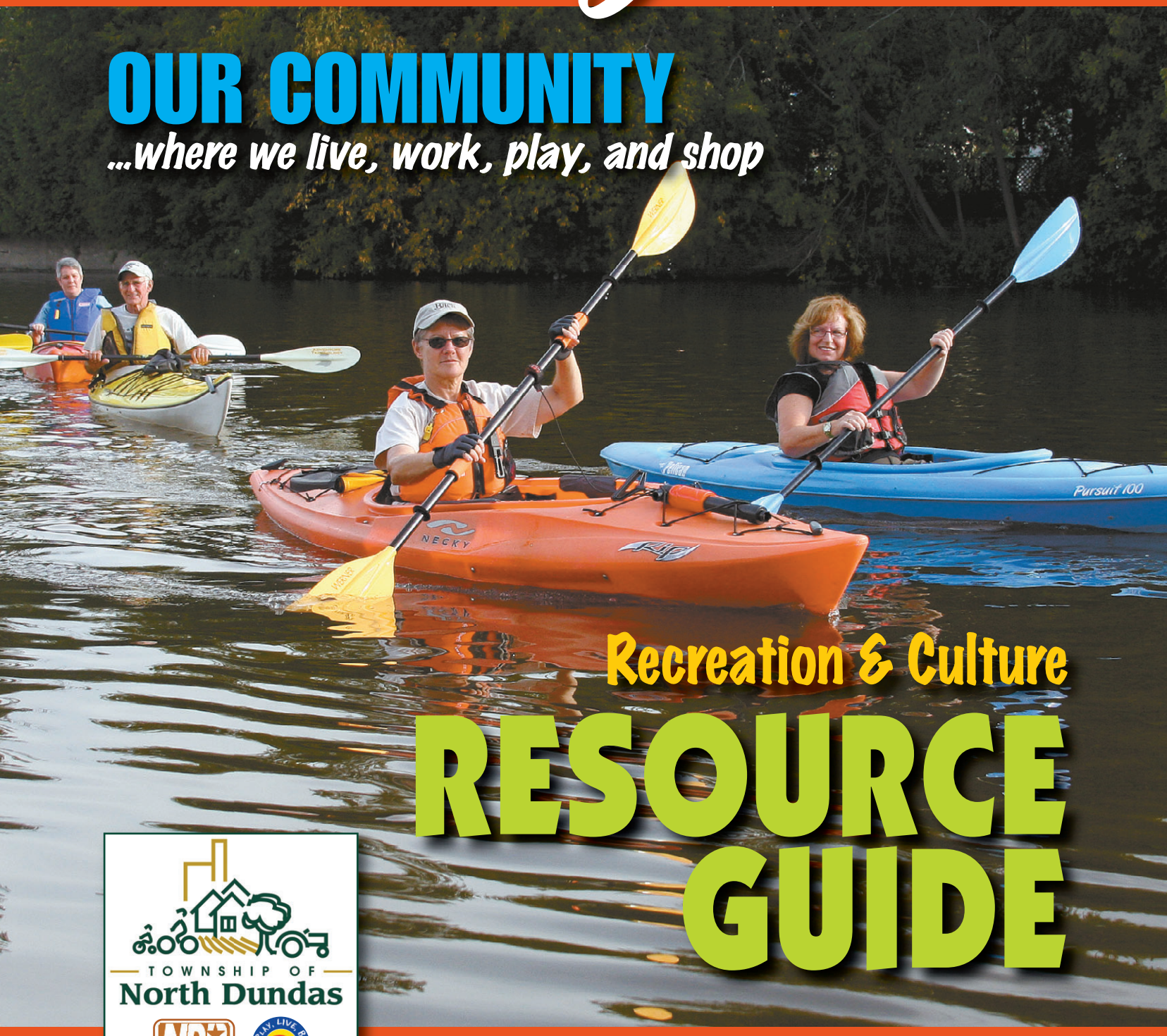

OUR COMMUNITY

...where we live, work, play, and shop

Recreation & Culture

RESOURCE GUIDE

TOWNSHIP OF
North Dundas

North Dundas Recreation

PLAY. LIVE. BE TOBACCO-FREE

www.northdundas.com

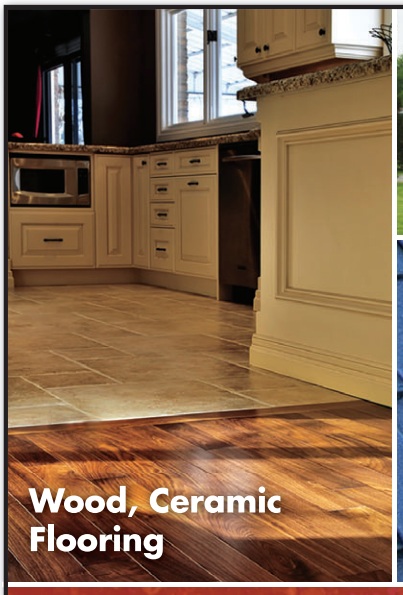









FREE IN-HOME CONSULTATIONS



RENOVATING & ENHANCING HOMES SINCE 1986

VISIT OUR SHOWROOM • 1 800 561-4206

10616 MAIN STREET, SOUTH MOUNTAIN, ON K0E 1W0

CLEAR CUT INSTALLATIONS INC.

www.clearcutinstallations.com

Welcome...

to our Spring/Summer 2012 Recreation & Culture Resource Guide

We are pleased to bring you the new Spring/Summer 2012 edition of the North Dundas Recreation & Culture Resource Guide. The Township of North Dundas Recreation & Culture Department is continuously striving to provide you, your family, and friends with new recreational opportunities. As such, this Guide is filled with information about our arenas, recreation library, Township parks, halls and facilities, annual events, and a lot more!

Please read about our Community Funding Policy (page 5). Also, please be sure to try our convenient on-line registration system that allows you to register for programs quickly and easily, 24 hours a day, seven days a week.

Please take the time to read through this Guide as it contains everything you need to know about local recreation opportunities, as well as service clubs, volunteer committees, sports groups, and municipal department information. If you have any comments or suggestions regarding the delivery of recreation services in North Dundas, please feel free to contact the appropriate staff member or myself directly at mguy@northdundas.com.

Stay active and stay safe throughout the season!

— Mark Guy, Director of Recreation & Culture

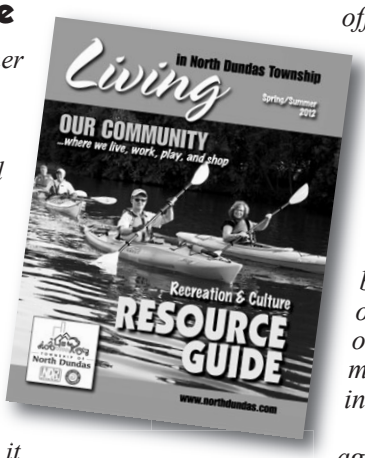

On our cover
From left: Chris Korotash, Bernie Curran, Patricia Blouin, and Joan Davis kayaking on the Chesterville Waterfront.

TOWNSHIP OF North Dundas

Mayor's Message:

I hope this message finds you and your family well and enjoying a great start to the New Year. Please take a few minutes to read about the wide variety of recreation and culture programs that North Dundas is offering once again in 2012. I continue to be impressed with both the quality and quantity of programming available to residents throughout the year.

We are so fortunate to live in such a great community. With successful events like Skating on the Waterfront, the Chesterville Ice-breaker Carnival, and numerous other activities happening throughout the year, it is evident that our municipality is growing and moving in the right direction.

As always, Council and I encourage you to participate in a class or program and see first-hand, the great opportunities that are available in North Dundas. We also encourage you to support the businesses that continue to make this publication possible. Local businesses is the backbone of our economy – let's support those who support us here at home!

— Eric Duncan, Mayor, North Dundas Township



The District's Most Widely Read Community Newspaper

WINCHESTER PRESS

ESTABLISHED IN 1888
Winchester's Longest-serving Business

Committed to providing you with the best local news, sports, agriculture and business coverage

Winchester Press: ***Proud Finalist for General Excellence in the 2012 Ontario Community Newspaper Association Better Newspapers Competition***

Check us out online at www.winchesterpress.on.ca

E-MAIL US: NEWSROOM: news@winchesterpress.on.ca ADVERTISING: advert@winchesterpress.on.ca
FRONT OFFICE: accounts@winchesterpress.on.ca PRODUCTION: product@winchesterpress.on.ca
Advertising Inquiries: Donna Rushford, Advertising Manager or Elan Slack, Advertising Representative

545 St. Lawrence Street, Winchester, Ontario, K0C 2K0
Telephone: 613-774-2524 Fax: 613-774-3967

Municipal Information

2011-2014 Council Members

MAYOR

ERIC DUNCAN
472 North St., Winchester, ON, K0C 2K0
613-774-1081
eduncan2@gmail.ca

DEPUTY MAYOR

GERRY BOYCE
11161 Sandy Row Rd., South Mountain, ON, K0E 1W0
613-989-2330
glboyce@hotmail.com

COUNCILLORS

ALLAN ARMSTRONG
447 May St., Winchester, ON, K0C 2K0
613-774-0752
alarmstrong@bell.net

TONY FRASER
571 St. Lawrence St., Winchester, ON, K0C 2K0
613-774-2182
tonyfraser@personainternet.com

JOHN THOMPSON
61 Chesterville Main St. N., Chesterville, ON, K0C 1H0
613-448-2963
jthompsonelect@hotmail.com

Council Meetings

TOWNSHIP OF NORTH DUNDAS COUNCIL MEETING DATES FOR 2012

(subject to change)

Council meets every second and fourth Tuesday at 7:00 pm, excluding December, July, August (unless otherwise advertised).

2012 MEETING DATES:
April 10 & 24
May 8 & 22
June 12 & 26
July 10
August 14
September 11 & 25
October 9 & 23
November 13 & 27
December 11

CONVENTION DATES 2012
Association of Municipalities of Ontario, August 19-22 (Ottawa)
Ontario East Municipal Conference, September 12-14 (Kingston)

TOWNSHIP OF NORTH DUNDAS OFFICE CLOSURE DATES

Good Friday: April 6, 2012
Easter Monday: April 9, 2012
Victoria Day: May 21, 2012
Canada Day: July 2, 2012
Civic Holiday: August 6, 2012
Labour Day: September 3, 2012
Thanksgiving: October 8, 2012

Uncommonly attentive care and a beautiful selection of designer gowns are just the beginning at Bridals. We provide a full-range of professional services to make your planning easier.

• dresses for the entire bridal party • flowers • shoes • jewellery/accessories

'Getting You to Your Wedding Day with Peace of Mind'

Appointments recommended – Call us.
We'll make sure that your wedding day is beautiful and stress-free.

Hours: Tues., Wed. & Fri. - 10-5; Thurs. 10-8;
Sat. 9:30-5; closed Sun. & Mon.



Kim Carruthers

Bridals

494 Main St., Winchester • 613-774-3370
www.bridalsbyalmor.com • E-mail: bridals by almor@storm.ca

Township of North Dundas

Public Notices

Community Yard Sales & Scrap Metal Drives

For your convenience, a scrap metal bin will be located in the parking lots of both the Winchester and Chesterville Arenas during the communities' yard sale day. *Please ensure that only scrap metal goes in these bins.* All proceeds will help support our North Dundas Inclusion Fund, which helps to make access to recreation more affordable for qualifying North Dundas residents. To read more about the North Dundas Inclusion Fund, please see page 9.

Chesterville: Saturday, May 26, 2012
Lions Community Yard Sale, Chesterville Arena
Winchester: Saturday, May 26, 2012
Ribfest, Yard & Sidewalk Sale Day

Building Permit Information Night & Open House

Township of North Dundas Council Chambers,
636 St. Lawrence St., Winchester, 613-774-2105 ext. 243

Do you have a summer building project in mind but you don't know where to start? Maybe you're planning to build a home or start a renovation, but you're not sure of where or how to get started? Perhaps you have heard about changes to the Building Code and to the process for obtaining a Building Permit and would like to consult a professional. The Township of North Dundas Building Department will be hosting an **Open House & Information Night.** Department staff will be on site to answer your questions and help you get started. Feel free to drop-in between 7:00 pm and 9:00 pm to share ideas with our knowledgeable staff, ask questions or obtain help in analysing your design efforts. There is no formal presentation – just staff available for one-on-one consultation. All contractors, designers, and DIY'ers are welcome.

Session Date: Wednesday, May 2, 2012, 7:00 - 9:00 pm
Or call for your individual appointment.

Pool By-Law

All pools (including inflatable/bag pools) with a depth greater than 24" require a "fence" enclosure and a permit. Let's keep our kids and visitors safe. For more information please contact the By-law Department at 613-774-2105 ext. 246.

Parking By-Law

Please note that even if the street is not "signed", a maximum parking limit of three (3) hours exists on all streets within the Township of North Dundas between 7:00 am and 7:00 pm. Also, the province sets a $300 fine for vehicles parked in a designated accessible parking space without an accessible parking permit displayed.

Dog License Requirement Notice

In accordance with By-law 38-2000, **all dogs within the Township of North Dundas must be licensed each year.** Dog licenses may be purchased for $20 each ($15 for neutered or spayed dogs) before April 1, or $23 each ($18 for neutered or spayed dogs) after April 1. **Failure to have your dog(s) licensed could result in a fine.**

Boyne Road Landfill Site

12620 Boyne Road

Monday to Friday: 8:00 am - 4:00 pm
Open Saturdays: 8:00 am - 11:30 am
(May 6 to October 28)

Recycling Information

There are nine Blue Box pick-up routes in North Dundas occurring on various days. Contact the landfill at 613-774-5157 to confirm your recycling date or to have a Blue Box or recycling calendar delivered to you. Recycling information is also available on the Township of North Dundas website at www.northdundas.com.

Garbage Bag Limit Notice

The Township has established a residential pick-up of four garbage bags for each household, which began July 1, 2008. For more information, please contact the landfill at 613-774-5157.

2012 Hazardous Waste Days

Take place from 8:00 am until 12 noon on the following dates: May 19, June 16, July 14, August 11, September 8 & October 6. For more information, please contact the landfill at 613-774-5157.

North Dundas Full Circles

Do you want to get rid of something that is still useful?
The North Dundas Full Circles group is open to all who want to "recycle" that special something rather than throw it away.
This group is a nonprofit organization with people interested in keeping good stuff out of landfills.
For more information, please visit: Yahoo Group
http://groups.yahoo.com/group/NorthDundasFullCircles or
http://www.northdundas.com under Waste Management

Tipping Fees for 2012

- Minimum Charge of $10
- $10 per cubic yard / $20 per compacted yard
- Items containing Freon have a $20 charge each for removal
- $25/MT for contaminated soil

Free Items

- Soil (not contaminated)
- Concrete
- Asphalt
- Brush
- Trees
- Leaves
- Garden wastes (composting)
- Tires, must be clean and not on a rim

For more information on North Dundas landfill operations, please contact Doug Froats, Waste Management Co-ordinator at 613-774-5157 or email dfroats@northdundas.com.

Township of North Dundas Municipal Office



636 St. Lawrence Street, Winchester
Phone: 613-774-2105
Fax: 613-774-5699
Website: www.northdundas.com

BELLEFLOWER GIFTS
Home Fashion & Decor

Our prices and selection are extraordinary!

1453 County Rd. 31 (North of Winchester)
Winchester • 613-774-0647

www.belleflowergifts.com

Make up 2 go



By Appointment Only
496 Fred Street, Winchester
Mobile: (613) 612-1089
Tel/Fax: (613) 774-1660

Email: LeanneFawcett@sympatico.ca
https://www.facebook.com/MakeUp2GobyLeanne

Fawcett's
Embracing THE Arts

BOOKS • ART
Check out our great selection of books at discounted prices

SHIRLEY FAWCETT
487 MAIN ST., WINCHESTER, 613-774-2205

AKCENT MOTOR SALES
"YOUR COMPLETE AUTOMOTIVE REPAIR CENTER"

A DIVISION OF AKCENT MOTOR SALES INC.
Proudly serving the area for over 18 years
Providing your vehicle with the highest level of service,
offering full automotive repairs and service to any make and model
We are also a **Licensed Motor Vehicle Inspection Station**
Call Troy to book your appointment:
12032 Dawley Drive, Winchester 613-774-0718
www.akcentmotors.com

SEAWAY VALLEY PHARMACY

YOUR FULL SERVICE PHARMACY FOR ALL YOUR PRESCRIPTION AND HEALTH CARE NEEDS FOR OVER 40 YEARS

Hours: Mon.-Thurs. 9 am-6 pm; Fri. 9 am-8 pm; Sat. 9 am-6 pm

507 Main Street, Winchester • 613-774-2633

'Rediscover Your Pharmacy'

ANDY'S
FOODLAND
Fresh food. Friendly neighbours.

MAIN STREET, WINCHESTER
613-774-2125
Hours: Mon.-Fri. 8 am-9 pm; Sat-Sun. 8 am-8 pm

• Fresh Produce
• Quality Meats and Deli
• Service and Convenience
Second to None



DINO'S PIZZA
Since 2000

493 Main Street, Winchester • 613-774-1922
THANK YOU WINCHESTER AND AREA FOR YOUR SUPPORT!
Come in and try our new
STEAK, FRIED ONIONS AND MUSHROOM PIZZA

Township of North Dundas

Public Notices

Tobacco-Free Sport & Recreation Spaces Policy

The Township of North Dundas recognizes that there are many benefits of tobacco-free sport and recreation spaces including, but not limited to:

- Preventing youth from starting to use tobacco industry products
- Protecting the environment
- Protecting children from second-hand smoke
- Giving everyone a chance to perform at their best
- Creating tobacco-free culture
- Helping tobacco users to quit

Within North Dundas, people enjoy active and passive recreation activities in a variety of public spaces. It is the policy of the Township of North Dundas that no person shall "smoke", "chew" or engage in any other use of tobacco industry products, on/in any "public playing field", "playground equipment zone" or other "public recreation place" as defined by the following:

"Public Playing Fields and Recreation Spaces", means field(s) and/or land(s), of natural and/or man-made composition that are used for athletic purposes to conduct organized or unorganized sporting activities. This shall include a nine (9) meter fringe area around the perimeter of the established playing boundary or recreation facility to include but not limited to baseball diamonds, soccer fields, lawn bowling, tennis/badminton courts, football fields, athletic tracks, and associated outdoor fields, ice rinks, pools, and other public recreation facilities including halls, centers, gazebos, pavilions, and shelters.

"Playground Equipment Zones", means an area that is located within a public park which has its limits a boundary of nine (9) meters from playground equipment.

"Smoke", includes carrying a lighted cigar, cigarette, pipe, or any other lighted smoking equipment.

Community Grants

Community Group/Organizations can request financial assistance from the Township through a submission process.

There are six, $400 grants available to these types of groups.

The following requirements must be met in order for a request to be reviewed by the committee:

- Your letter should indicate who you are and what type of service you provide in the community of North Dundas; your organization's executive and how long you have been in operation.
- The letter must indicate what the funds are being used for, how it will benefit the organization, and the impact it has on the community.
- A copy of the organization's finances must accompany the letter.
- The review committee may request an interview to further substantiate the request.

The review committee will consist of the Director of Recreation & Culture, the CAO, and two members of Council, (not full Council). The review committee will make the final decision on whether the request will be granted.

COMMUNITY GRANT REQUESTS DEADLINE:
April 1 and September 1 of each year

Please submit applications to the attention of:
Mark Guy, Director of Recreation & Culture
IN-PERSON OR MAIL:
636 St. Lawrence Street, P.O. Box 489,
Winchester, ON K0C 2K0
Fax: 613-774-5699
Email: mguy@northdundas.com

JUNE IS PARKS & RECREATION MONTH

In May of 2007, the North Dundas Council declared June to be *Parks and Recreation Month* in the Township of North Dundas.

June is Parks and Recreation Month is a Parks & Recreation Ontario initiative, which creates an opportunity to draw public attention to the important benefits and values of recreation to individuals, families, and neighbourhoods. The theme "Live it Everyday" expresses the need to embrace and participate in recreation and parks programs, services, and facilities – everyday!

Join us for our sixth annual celebration by taking part in the **free public swims at Winchester and Chesterville pools, various seniors' programs and activities hosted by the Nor-Dun Centre, as well as numerous other fun, recreational activities for everyone to participate in and enjoy!**

The Township of North Dundas is also striving to make recreation and play increasingly more accessible with the **Township Recreation Library** (see page 7), which offers a simple lending program for a vast assortment of recreation equipment and supplies at **no charge.**

For more information on the Recreation Library and/or the various recreational programs being offered during the month of June, please visit the Township of North Dundas Recreation & Culture web page at www.northdundas.com or contact Meaghan Meerburg at the Township of North Dundas at 613-774-2105 ext. 236, mmeerburg@northdundas.com.



Dundas County Drive-in Movie Nights

North and South Dundas Recreation Departments are excited to announce a joint partnership event.

On Saturday, May 26 and Saturday, September 8 everyone is welcome to join in the nostalgia of drive-in movies. Come out to the Winchester Air Park where there will be food stands, children's activities, and much more fun for the whole family.

Finish the day by enjoying our feature film. For up-to-date information on the Dundas County Drive-in Movie Nights, please keep watch for the North Dundas Summer Program Brochure that will hit mailboxes and be on the Home Page of our Municipal website at www.northdundas.com in May.

Updates will also be posted in June, on the North Dundas Recreation Facebook page and on the Township of North Dundas Community Events Calendar that is available at www.northdundas.com.

See you at the movies!

For questions and feedback regarding these events, or to find out how you can become a volunteer or sponsor, please contact Meaghan Meerburg at 613-774-2105 ext. 236 or mmeerburg@northdundas.com.

North Dundas Recreation

Township of North Dundas

Township of South Dundas

Recreation Staff Contact List

613-774-2105

Director of Recreation & Culture:
Mark Guy ext. 223
mguy@northdundas.com

Community Development Programmer:
Meaghan Meerburg ext. 236
mmeerburg@northdundas.com

Recreation Booking Clerk:
Mary Lynn Plummer ext. 227
mplummer@northdundas.com

Recreation Facilities Manager:
Les Johnston ext. 290
ljohnston@northdundas.com

Department Notices

End of Ice Season:
The last day of the ice season at both township arenas is Saturday, March 31, 2012

2012-13 Ice Requests:
Chesterville and Winchester Arenas
Ice request forms will be sent to all current contract ice users in April. Anyone who would like to rent ice on a contract basis, who is not a current user, can contact Mary Lynn Plummer at 613-774-2105 ext. 227 to receive a form. Deadline for ice request forms to be submitted to the Director of Recreation & Culture, is **Friday, May 25, 2012.**

Start of Sport Field Season & Bookings:
Weather permitting, all baseball diamonds and soccer fields will be ready for play at the beginning of May. Contact Les Johnston, Facilities Manager at 613-774-2105, ext. 290 for information and confirmation. The deadline for requests will be **April 13, 2012.**

TOWNSHIP OF North Dundas

Recreation Department Information

Recreation Facilities

The Recreation Department has a number of halls and facilities that can be rented out for your program, meeting, function, or event. Be sure to check out the Recreation & Culture Department's web page on www.northdundas.com for a detailed list of available rentals including tables and chairs. The web page also offers venue pictures as well as information about amenities, capacities, locations, rates, and more.

Please contact Mary Lynn Plummer at 613-774-2105, ext. 227, to inquire about availability, rates, or to book a rental.

For rental of the Morewood Community Centre please contact Marie Cousineau at 613-448-2233.

Arenas

Chesterville Arena
153 Queen St., Chesterville
613-448-3267

Winchester Arena
577 Main St., Winchester
613-774-2006

Pavilions

Lions Club Pavilion
577 Main St, Winchester

Green Gang Pavilion
Chesterville Community Park,
1 William St., Chesterville

Community Halls

Chesterville Community Hall
1 Mill St., Chesterville

Nelson LaPrade Centre
9 William St., Chesterville

Morewood Community Centre
17 Russell St., Morewood

Mountain Community Hall
10523 Van Allen St., Mountain

Winchester Community Hall
577 Main St. Winchester

Hallville Community Centre
10519 Kerr's Ridge Rd.
RR#2 Mountain.

South Mountain Resource Centre
10543 Main St., South Mountain

Theatre/Museum

Winchester Cultural Centre (Old Town Hall)
478 Main St., Winchester

Parks

Chesterville Community Park
1 William St., Chesterville

100 Club Park
577 Main St., Winchester

Hallville Playground
St. John St., Hallville

Mountain Memorial Park
10480 Clark Rd., Mountain

South Mountain Park (9-hole disc golf course)
10543 Main St., South Mountain

Skateboard Park
577 Main St., Winchester

Public Pools

Chesterville
1 William St., Chesterville, 613-448-2012

Winchester
577 Main St., Winchester, 613-774-1603

The recreation department at Dundas Manor offers a wide variety of programs for our residents.

Dundas Manor Ltd.
P.O. Box 970
Winchester, Ont.
613-774-2293
613-774-2294

Our programs include spiritual programs, crafts, baking, gardening, manicures, restorative, physio and exercise programs, relaxation therapy, men's club, outings, news and views, reminisce and trivia programs, special events and theme days, pet visits and intergenerational programs.

Dundas Manor strives to create a home that nurtures, respects and values our residents.

A great place to live, work or volunteer

Building Trust
One Project At A Time



- *Custom built homes*
- *Renovations*
- *Machine sheds*
- *Additions • Roofs*
- *Decks*
- *ICF basements*

RR4, CRYSLER
613-448-1318
613-448-3966

***Ken* 613-229-1327**
***Kevin* 613-223-0620**

BYERS CARPENTRY INC.

Recreation Library

The Township of North Dundas Recreation & Culture Department is pleased to offer the first known Recreation Library in the area. The Township currently owns various kinds of recreation equipment such as a camping tent, coolers, snowshoes, balls, life jackets, skateboards, bicycles, helmets, baseball gloves, sticks, bats, and much more. All items are available for community use at no charge.

This lending program functions like a library, with all new borrowers being asked to apply for a membership account at the time of their first loan request. At this time and thereafter, equipment will be signed out and back in by a staff member at the Township of North Dundas Office.

Township of North Dundas

Recreation Support

This program is great for all individuals, families, community groups, schools, churches, clubs, and teams residing in North Dundas.

The Township of North Dundas Recreation & Culture Department is always accepting donations of gently used or new recreation equipment as well as monetary donations to help sustain and expand the Recreation Library. If you would like to make a donation, please do so at the Township Office, located at 636 St. Lawrence St., in Winchester.

For more information, to reserve equipment, or to schedule an appointment to borrow items, contact Meaghan Meerburg, Community Development Programmer, at 613-774-2105 ext. 236 or email mmeerburg@northdundas.com.

RECREATION LIBRARY INVENTORY

- 2 - aerobic step and riser sets
- 3 - infant boater vests (life jackets)
- 5 - child boater vests
- 5 - youth boater vests
- 6 - adult boater vests (Universal)
- 1 - 6 man tent
- 1 - camp propane stove with 2 burners (propane not included)
- 2 - LED camp lanterns
- 1 - 13 pc. set of camping enamel cookware
- 1 - 3 pc. cooler set
- 1 - paddle boom ball set
- 1 - throw & catch scoop & ball set
- 2 - adult fishing rod, reel, and tackle sets
- 2 - youth fishing rod, reel, and tackle sets
- 2 - adult bicycles
- 3 - youth bicycles
- 1 - child, 6 speed bicycle
- 1 - air compressor
- 1 - megaphone
- 50 - pairs of snowshoes (2 sizes)
- 3 - baseball gloves (right & left handed available)
- 1 - 30" aluminum baseball bat
- 1 - 34" aluminum baseball bat
- 12 - pairs of soccer socks/shin pads (various sizes)
- 15 - pairs of soccer shoes (various sizes)
- 8 - canoe paddles
- 2 - boccee ball sets
- 7 - bike helmets (child, youth, and adult sizes available)
- 2 - pairs of wrist and ankle weights
- 2 - sets of lifeline cables (heavy-duty elastic bands with handles on the end for strengthening exercises)
- 4 - skateboards
- 2 - yoga mats
- 2 - frizbees
- 7 - skipping ropes
- 6 - bubble wands
- 8 - basketballs
- 10 - soccer balls
- 1 - soccer net
- 4 - soccer corner flags
- 17 - pinnies/vests
- 1 - home plate
- 2 - indoor goalie sticks
- 5 - stability balls
- 6 - indoor soccer balls
- 5 - badminton racquets
- 12 - badminton birdies
- 4 - footballs
- 16 - flag football belts
- 3 - plastic red flags
- 3 - volleyballs
- 2 - sets of golf clubs
- 2 - bosu balls
- 2 - sets of yoga blocks

To schedule an appointment to borrow any number of the items listed above, please contact Meaghan Meerburg at the Township of North Dundas Office by calling 613-774-2105 ext. 236 or visit the Township of North Dundas office at 636 St. Lawrence Street, in Winchester.

Check out the Township of North Dundas

Recreation & Culture Web Page

www.northdundas.com

For information on recreation & culture in North Dundas including:

- Public Skating/Swimming
- The Latest Edition of the North Dundas Recreation & Culture Resource Guide
- Programs, Courses, and Initiatives
- Subsidies & Support
- Community Contacts
- Employment, Co-op, and Community Service Opps.
- Program Registration
- Recreation Hall and Facility Info., Rentals, and Rates
- Community Events
- Camps
- Sign-up for Mailers
- AND MORE!!

North Dundas Recreation is also on

facebook

SMITH
HEATING & COOLING
smithcoolheat@hotmail.com
Barry Smith

• Sales & Service
• Installation of Residential Oil & Natural Gas
• Air Conditioning & Heat Pumps
• Complete Ventilation Design

TSSA

Cell.: 613-577-2550
Res.: 613-448-2550
Fax: 613-448-1383

A.B. GREENHOUSE



• Perennials • Shrubs
• Vegetables
• Annuals • Hanging Baskets
• Pots • Seeds and Soil

E. & A. Brunner
13625 County Rd. 9, RR 3
Chesterville
613-448-2428



Let Us Wait On You, Hand and Foot

Jewels ESTHETICS

• Manicures • Pedicures
• Bio Sculpture Gel Nails
• Waxing • Make-up • Facials
Call for an appointment -
Certified Bio Sculpture & Nail Technician

Julie Huybregts **613-316-1048**
Located at Bridals by Al-Mor
494 Main St., Winchester

The Town Vintner

Wine Making • Wine and Beer Supplies
503 Main St., Winchester
613-774-0724
Joan Shirreffs

THE CONNECTION
WAREHOUSE OUTLET

Watch for our sale flyers!

561 St. Lawrence Street, Winchester
Mon.-Sat. 9 am-5 pm; Sun. 10 am-4 pm

MILANO PIZZERIA

GREAT FOOD SINCE 1967
613-774-2727
506 Main Street, Winchester
FREE DELIVERY IN WINCHESTER, CHESTERVILLE AND SURROUNDING AREAS

Jewellery and Gifts for Any Occasion

We invite you to our store for the finest in Home Decor, Crystal, Stemware, Garden Decor, Engagement Rings, Wedding Bands, 10 & 14 K Jewellery and more!

WE ARE YOUR BRADFORD EXCHANGE DEALER

Don't forget about our repair service and sizing, soldering, retip and supply of stones as well.

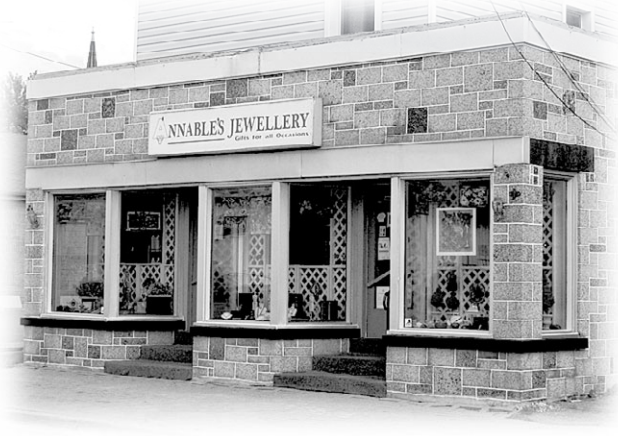

Annable's Jewellery & Gifts

513 Main St., Winchester • 613-774-2102

Subsidies & Support

JUMP START

Canadian Tire believes that all kids should have the chance to run, skate, play, and grow. That's why the Canadian Tire **Jump Start** program was started. **Jump Start** is a community-based, charitable program, developed and carried out by the Canadian Tire Foundation for Families. **Jump Start** helps kids between the ages of 4 to 18, who are in financial need, to participate in organized sports and recreational activities such as hockey, dance, and swimming, by providing financial assistance with program registration fees. During the registration evaluation process, community partners use a confidential procedure to select and refer children who meet the criteria and who could benefit from the program. In order to apply for **Jump Start,** parents and guardians may visit the Township of North Dundas Office, located at 636 St. Lawrence St. in Winchester to fill out an application in person. The form can also be downloaded from the Township of North Dundas website at www.northdundas.com and then emailed to mguy@northdundas.com. For more information on the **Jump Start** program, please call Mark Guy at 613-774-2105 ext. 223.
All financial aid is confidential and help will be given, if requested, to fill out the short application.

BMR'S HELPING HAND

Winchester BMR believes that children who are in financial need, should have the proper safe equipment to participate in organized sport and recreation. BMR's Helping Hand program, sponsored by Winchester BMR, is able to assist in subsidizing required sport equipment to qualified applicants. Together with the Township of North Dundas Recreation Library, the required equipment will be sourced and provided free of charge, for the duration of the sport season. The equipment will then be returned at the end of the season and become a part of the Recreation Library. Start-up consumable equipment needs will be provided at a subsidized rate, as future applicants cannot re-use this equipment. In order to apply for BMR's Helping Hand, parents and guardians may visit the Township of North Dundas office, located at 636 St. Lawrence St. in Winchester to fill out an application or email your request to mmeerburg@northdundas.com. For more information about the BMR's Helping Hand program, please contact Meaghan Meerburg at 613-774-2105 ext. 236.
All financial aid is confidential and help will be given, if requested, to fill out the short application.

NORTH DUNDAS INCLUSION

The Township of North Dundas realizes that recreational opportunities always have their affiliated costs and that sometimes, these costs can make participation unaffordable. In order to eliminate these financial barriers, the Township of North Dundas has developed a new fund called North Dundas Inclusion. While many great financial aids already exist and are available to residents of North Dundas, we realize that there are still some gaps that need to be filled. Now, regardless of whether you would like to inquire about participation for an infant, child, youth, teen, adult, or senior, financial aid for the program or course that you would like to register for, is available.
All financial aid is confidential. *To find out if you qualify, or to find out more about this program or other aids, please contact Meaghan Meerburg at 613-774-2105 ext. 236.*

KIDSPORT

KidSport believes that no child should be left on the sidelines and that all kids should be given the opportunity to experience the positive benefits of organized sport. KidSport accomplishes this by providing financial support for registration fees and/or equipment purchases. Grants are given out for local children 18 years old or younger and range from $50 to $250. In order to apply to KidSport, parents and guardians may visit the Township of North Dundas office, located at 636 St. Lawrence St. in Winchester to fill out an application or email your request to mmeerburg@northdundas.com. For more information about the KidSport program, please contact Meaghan Meerburg at 613-774-2105 ext. 236. *All financial aid is confidential and help will be given, if requested, to fill out the short application.*

NORTH DUNDAS SPORTS EQUIPMENT SALE, SWAP & DONATE

The Recreation & Culture Department is pleased to announce the commencement of a Facebook page for North Dundas sports enthusiasts. Please become a fan of the new North Dundas Sports Equipment Sale, Swap & Donate page and peruse or post an ad or two! Much like a Kijiji page for sports equipment (only please), residents are urged to post ads for any equipment that you have for sale or that you are looking for. We urge residents to use this great, new community resource and help us spread the word! Please help us to create, foster and promote opportunities for affordable recreation in the Township of North Dundas.
For more information, please contact Meaghan Meerburg at the Township of North Dundas office at 613-774-2105 ext. 236.

CHILDREN'S FITNESS TAX CREDIT

The Children's Fitness Tax Credit allows parents to claim up to $500 per child, per year for fees that relate to the cost of registering their, their spouse's, or their common-law partner's child, in a prescribed program of physical activity. The child must have been under 16 years of age (or under 18 years of age if eligible for the disability amount), at the beginning of the year in which an eligible fitness expense was paid. If the child qualifies for the disability amount and is under 18 years of age at the beginning of the year, an additional amount of $500 can be claimed provided that a minimum of $100 is paid on registration or membership fees for a prescribed program of physical activity.
To qualify for the Children's Fitness Tax Credit, a program must:
• be ongoing (either a minimum of eight weeks duration or, in the case of children's camps, five consecutive days);
• be supervised;
• be suitable for children; and
• require a significant amount of physical activity that contributes to cardiorespiratory endurance, plus one or more of the following: muscular strength, muscular endurance, flexibility, and/or balance. Physical activity includes strenuous games like hockey or soccer, activities such as golf lessons, horse-back riding, sailing, bowling, as well as others that require a similar level of physical activity.
For more information, please visit: www.cra-arc.gc.ca/fitness/

• continued on page 11

HOCKEY HELMET DRIVE

North Dundas Recreation is in need of hockey helmets of all sizes. With the hockey season coming to an end, we are hoping that parents, guardians, and players will be kind and generous enough to donate any helmets that may not fit next year. We would greatly appreciate monetary donations that can be put towards the purchase of new helmets.The North Dundas Skate & Helmet Lending Libraries, that are located at both of our local arenas, get used daily. Unfortunately, we do not have enough helmets to keep up with demand. All donations can be dropped-off to either the Winchester or Chesterville Arenas or to the Township Office, located at 636 St. Lawrence St., in Winchester.

For more information, please contact Meaghan Meerburg at 613-774-2105 ext. 236 or email mmeerburg@northdundas.com.

Flair With Fabrics

Ruth Liscumb

Fabric - Yarn - Patterns - Notions

HOURS:
Mon. - Thurs. 9 am-5:30 pm
Fri. 9 am-6 pm; Sat. 9 am-4 pm

3 King Street, Chesterville
613-448-9032 rliscumb@gmail.com

Cass Bridge Gift Shop

613-774-3353

613-774-3353
Hwy. 31
South of Winchester at Cass Bridge

Open 7 Days A Week Year Round
When the ordinary just won't do, there's only one choice for your gift shopping
We're more than just a cheese store!

PADDLETALES



BASS FISHING SPOKEN HERE!

Drop by and get hooked!

Open 7 days a week, 9 am-9 pm

510 ST. LAWRENCE ST., WINCHESTER
(Inside Winchester Video)
613-774-BASS (2277) • 888-886-8815
ED PUDDEPHATT **www.paddletales.com**

Flowers Designed with Flair and Delivered in Style



FLOWERS DURANT'S

507 St. Lawrence St., Winchester
613-774-3825
2 Industrial Dr., Chesterville
613-448-2354

Fax 613-448-1213 • www.durantsflowers.com • E-mail: info@durantsflowers.com

Winchester Financial Services

'OVER 25 YEARS SERVING THE AREA'

Complete Financial Planning Services Available

Winchester Financial advises on more than $100 million for our clients

REGULAR OFFICE HOURS:
MONDAY-THURSDAY 8:30 AM-5:00 PM; FRIDAY 8:30 AM-4:30 PM.
EVENINGS AND SATURDAYS BY APPOINTMENT.



Jeff Riddell
CFA, CFP

For more information or to make an appointment, please call:

A MEMBER OF: REGISTERED DEPOSIT BROKERS ASSOCIATION
Specialists in Guaranteed Investments.

456 Main St. E. Winchester
613-774-2456 • 1-866-697-2456
www.winchesterfinancial.ca

Assisting you in all aspects of your insurance needs including:

- ***Life Insurance***
  Covering ages 15 days to age 85 – Insurance amounts for $10,000 plus
- ***Group Insurance***
  Groups of 2 persons and up
- ***Disability Insurance***
  Covering ages 18+ – Coverage of $200 a month up
- ***Critical Illness Insurance***
  LUMP SUM TAX-FREE BENEFIT – Critical illness insurance can provide you with a lump sum benefit at a critical time in your life
- ***Health Insurance***
  Health and dental plans for singles or families
- ***Mutual Funds***
  Monthly contributions as low as $30 – Flexible withdrawal options
- ***Annuities***
  Guaranteed income for life
- ***RRSPs & RRIFs***
  Flexible investment options
- ***GICs***
  30 days to 10-year periods as well as cashables
- ***RESPs***
  Registered Education Savings Plans – Many different investment options
- ***Tax Free Savings Accounts***

Township of North Dundas

Subsidies & Support

CHILDREN'S ARTS TAX CREDIT

To better recognize the costs associated with children's artistic, cultural, recreational, and developmental activities, the Children's Arts Tax Credit builds on the government's record of helping families. The credit is available for a wide range of activities that contribute to a child's development, and that are not eligible for the Children's Fitness Tax Credit. The credit is provided on up to $500 of eligible fees per child in respect of qualifying children's programs, and is otherwise based on eligibility conditions for the Children's Fitness Tax Credit. In this regard, the credit is available for children under the age of 16 years for registration costs associated with participation in qualifying supervised activities. In respect of children eligible for the Disability Tax Credit, the age limit is raised by two years and an additional $500 non-refundable amount is provided. This measure applies to eligible expenses paid starting in the 2011 taxation year. It is estimated to reduce federal revenues by $25 million in 2010-11, and by $100 million in each of 2011-12 and 2012-13.

For more information, please visit:
http://www.cra-arc.gc.ca/gncy/bdgt/2011/qa01-eng.html

HEALTHY SMILES ONTARIO

Good oral health is important to kids' overall health; yet, for some, regular dental care may not be affordable. Healthy Smiles Ontario is a program for kids ages 17 years and under, who do not have access to any form of dental coverage. If eligible, your kids will get regular dental services at no cost to you. Kids 17 years old and under may be eligible if:

- They are residents of Ontario;
- They are members of a household with an Adjusted Family Net Income of $20,000 per year or below; and,
- They do not have access to any form of dental coverage (including other government-funded programs, like Ontario Works).

You will need to show specific documents during the enrollment process.

To find out more about Healthy Smiles Ontario and to see if you qualify, call the Eastern Ontario Health Unit at 1-800-267-7120 and ask for Health Line.

211

Phone Number: 211
www.211ontario.ca

211 is an easy-to-remember, three-digit, non-emergency telephone number that connects callers to a full range of community, social, government and health services information. If your situation is not an emergency, and you don't know where to go for the information you need, dial 211. A trained operator will assess your situation and help you find the best services and programs to provide assistance. Everyone can benefit from using 211 – from individuals, families and professionals, to community agencies and people facing barriers due to languages, poverty, or personal difficulty. Bilingual and certified information and referral specialists answer 211 calls seven days a week. It is complemented by an on-line directory. 211 is free, confidential, and available in over 150 languages. Information is available on: emotional health, financial Issues, family recreation programs, coping with disabilities, stress and bereavement, employment skills, citizenship, parenting and child care, support for seniors, sexuality, education and more.

CINOT (Children in Need of Treatment)

Oral Health Program at the Eastern Ontario Health Unit:
613-933-1375,
1-800-267-7120

CINOT is a government-funded dental program that provides emergency and urgent dental care for Ontario children between the ages of newborn to 18 years. Families may be eligible if they do not have dental insurance, if the cost of dental treatment would result in financial hardship, and if they meet the dental eligibility criteria.
All registrants must be screened by Health Unit Staff to establish both dental and financial need. A CINOT claim form will be issued following the screening – OR – a child with an emergency condition may see a dentist immediately as long as the Health Unit is contacted on the next business day to arrange for emergency coverage.
For more information about CINOT or to find out if your family may be eligible for this program, contact the Oral Health Program at the Eastern Ontario Health Unit using the phone numbers listed above.

The North Dundas
Green Food Bag

Sponsored by: Mike Dean's Super Food Stores

With registration & pick-up locations in Winchester, Chesterville & Mountain

Organized by the Township of North Dundas, the **Green Food Bag Program** provides a non-profit, fresh fruit and vegetable distribution system that is available for purchase by ALL North Dundas residents (regardless of income level).

Bags can be purchased, in advance only, for the very value added price of just $10 (cash only) and there is no limit on the number of bags that an individual, couple, or family can purchase at one time.

With many registration locations in North Dundas, registration is made easy and accessible. Each month the contents of the bags will change to reflect seasonal produce as well as market prices, availability, and customer feedback.

To give an example of what a bag might contain for this price, the October 2011 Green Food Bag's contents included: 5 pears, 2 grapefruit, 6 kiwi, 2 green peppers, 2 lbs. carrots, 5 lbs. potatoes, 2 lbs. onions, 1 head cauliflower, 1 head iceberg lettuce, 1 bunch celery, and 1 tomato.

Green Food Bags are available for purchase in ***advance only,*** requiring registration and payment to be submitted by the submission deadline, which is the second last Friday of each month. Bags are then available for pick-up on the last Friday of the month between designated pick-up times.

For detailed information on this incredible, edible program, or to access a printable order form, please visit the Recreation & Culture web page on www.northdundas.com and click on "Community Initiatives"

Or contact Meaghan Meerburg at the Township Office by calling 613-774-2105 ext. 236 or stop by 636 St. Lawrence St. in Winchester.

WINCHESTER VIDEO
$ DOLLAR DILEMMA $

CARDS • GIFT BAGS AND MORE
510 St. Lawrence Street, Winchester
613-774-5858

RENTALS

BLU-RAYS - DVD - PS2 - PS3 - XBOX 360

Soft Serve Now Available
CONES - SUNDAES - SHAKES

Sears

OPEN 7 DAYS A WEEK, 9 AM-9 PM

Accounting & Advisory Services

• Farms • Businesses • Corporations
We offer in-home one-on-one professional accounting services
MORE SERVICE, MORE VALUE



Allied
ASSOCIATES LLP
CHARTERED ACCOUNTANTS

Call today!
613-774-5204
chart@alliedtax.ca
www.alliedgroup.ca
1-800-661-1956

Chris Hart, CMA
Area Manager
Winchester

Provincial Sponsor Canadian Association of Farm Advisors (CAFA)
TRUST – KNOWLEDGE – SERVICE – SINCE 1956

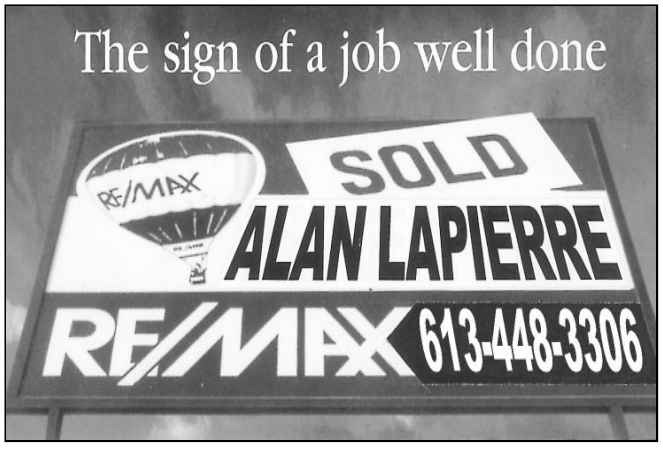

Joy to Share

Custom Event Decoration

weddings, halls & homes

Joyce Boyd **613-989-5651**
joytoshare@bell.net
Shari Martin **613-989-2162**

LINDA's
SEWING SHOP
& Sewing Notions
504 Main St., Winchester
613-774-6260
Hours: *Tues., Wed. & Fri. 9-5:30; Thurs. 9-6; Sat. 9-12; Closed Sun. & Mon.*

Now stocking:
• Needles • Pins
• Zippers
• Buttons
• Hooks & Eyes
• Thread
• Seam Rippers
& More

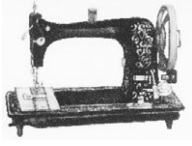

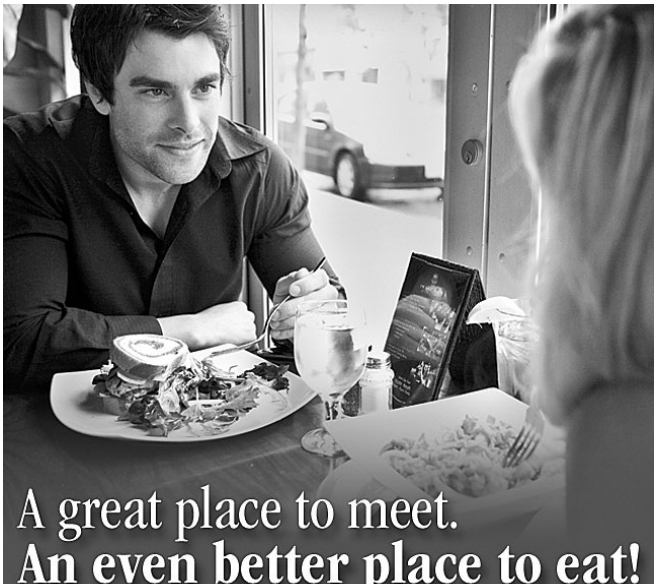

Affordable Solutions

We have vehicles to suit any sized family.





MVIC www.car-o-line.ca UCDA

CAR-O-LINE AUTOS
613-448-2488
QUEEN STREET,
CHESTERVILLE
1-877-820-5598

Summer 2012

Employment Opportunities



Recreation and Culture Department

SPECIAL EVENTS COORDINATOR (1)

The Special Events Coordinator is responsible for organizing and executing a summer museum at the Winchester Old Town Hall historical building. This position will also assist various volunteer groups within North Dundas, to organize special events that will promote North Dundas and enhance opportunities for our downtown businesses. Duties include developing and dispensing promotional material to the public, directing visitors, answering public inquiries, as well as liaising with community groups, historical societies, and volunteers. A valid G2 class driver's licence and access to a personal vehicle are required.
TERM: May 22, 2012 - Aug. 24, 2012 **PAY:** $11.67 to 11.73/hr.
REFERENCE # 0112

OUTDOOR POOL COORDINATOR (1)

Responsible for overseeing the programming and operation of our two municipal pools. Duties include organizing the registration for children's swimming lessons as well as overseeing the operation of the lessons, supervision of 14 pool staff, implementation and supervision of all programs and public swims, general finances, general maintenance and operation of the two pools, communication with parents and facility staff, and other duties that may be assigned. Previous experience in a supervisory role with pool operations are considered assets. NLS certification and familiarity with all swim level programs is essential. A valid G2 class driver's licence and access to a personal vehicle are required.
TERM: May 22, 2012 - Sept. 1, 2012 **PAY:** $14.21/hr.
REFERENCE # 0412

GUARDS/SWIM INSTRUCTORS (12)

Responsible for overseeing all public swims and various swimming lesson programs at either the Chesterville or Winchester pool. Duties include guarding for public swims, assisting with organizing and implementing all children's swimming lessons, assisting with registrations for swimming lessons and aquatic programs, assisting with maintenance of the pool, communication with parents and facility staff, organizing swim teams, and other assigned duties. Previous experience working in a pool setting is considered an asset. NLS certification is essential. First Aid and CPR certification are required.
TERM: June 15, 2012 - Sept. 1, 2012 **PAY:** $12.70 – 12.95/hr.
REFERENCE # 0512

AQUAFIT INSTRUCTOR (2)

Responsible for designing and instructing an assortment of Aqua Fit programs that are able to accommodate a variety of registrants including seniors, prenatal, beginners, advanced, disabled, etc. The ideal candidates must be able to instruct at both the Chesterville and Winchester pools, on a part-time basis. Previous Aqua Fit instructional experience is required, as well as NLS certification, Water Safety Instructor certification, and First Aid and Level C CPR certification.
TERM: June 13, 2011 - Aug. 26, 2011 **PAY:** $35.00/hr.
REFERENCE # 0612

DAY CAMP SENIOR LEADER (1)

Responsible for planning and organizing nine, themed summer camps, as well as overseeing and taking part in daily camps. Responsibilities include researching, obtaining price comparisons, and booking locations for outings and field trips including transportation, planning multiple crafts and activities, organizing special guests, purchasing required materials, and working within budgetary constraints under the direct supervision of the Community Development Programmer.
The Day Camp Senior Leader will also be responsible for camp registrations and other duties as assigned.
The ideal candidate must be outgoing, well organized, imaginative, effective with time management, self-motivated, a great problem solver, responsible, caring, resourceful, and a team player.
Previous experience working with children as well as First Aid and Level C CPR certification are considered assets. A valid G2 class driver's licence and access to a personal vehicle are required.
TERM: May 28, 2012 - Aug. 31, 2012 **PAY:** $11.30 to 11.40/hr.
REFERENCE # 0212

DAY CAMP LEADERS (2)

Responsible for working in a summer day camp setting with other camp leaders and camp volunteers, as well as 20-40 children and youth each week. Duties include assisting with program planning and organization as well as daily execution of planned programs, activities, and field trips. Camp leaders will also be working hands-on with camp registrants, communicating with parents and special guests, supervising participants, reporting and recording all incidents and accidents that occur, as well as other duties as assigned. Candidates for this position must be mature role-models for the campers and must be outgoing, well organized, imaginative, great problem solvers, responsible, caring, and resourceful. Candidates are also expected to actively participate in all daily activities. Previous experience working with children as well as First Aid and Level C CPR certification are considered assets.
TERM: June 18, 2012 - Aug. 31, 2012 **PAY:** $10.90 to 11/hr.
REFERENCE # 0312

MAINTENANCE/PARKS LABOURER (3)

Responsible for assisting full-time Facility Operators with the maintenance and operation of all recreation facilities, parks, and sports fields. Duties include lawn raking and mowing, weed-eating, landscaping, general janitorial duties, supervision of facilities, communication with the public, and other duties as assigned. Previous experience with maintenance equipment and general landscaping, as well as First Aid and CPR certification are considered assets.
TERM: June 18, 2012 - Aug. 31, 2012 **PAY:** $11.30 to 11.40/hr.
REFERENCE # 0712

RECREATION PROGRAM INSTRUCTORS

The Recreation & Culture Dept. is currently seeking experienced program instructors for all types of recreation programs and training courses. All positions entail contract work on a part-time, regular, or occasional basis. Candidates must be available for weekday evenings and must have reliable transportation. All administration work is taken care of in advance by the Township of North Dundas and a facility and required equipment are provided to the instructors (some exceptions apply). Applicants must be 20 yrs.+
TERM: Ongoing **PAY:** Varies

• continued on page 15

VAN BRIDGER DESIGN

Good Design
is Good Business

613.774.4926
vanbridgerdesign@bell.net

CHRIS VAN BRIDGER
Graphic Design Specialist

- Customized Business Branding
- Print Communication Solutions
- Unique Business Cards, Brochures, Letterhead, Signs and more

Winchester
Lions Club

THRIFT STORE
'Treasure Trove of Values'

Open Mon.-Fri. 9 am-3 pm, Sat. 9 am-noon

491 Main St., Winchester
'We're here for you'

NAOMI'S FAMILY RESOURCE CENTRE

NEED HELP!
CALL...

Crisis services for abused women and their children

CRISIS NUMBER: 1-800-267-0395

P.O. Box 849
Winchester

613-774-2838

CHIROPRACTIC

Winchester
Chiropractic Centre

Dr. Dieter Hardtke, D.C.

569 Main Street West
Winchester, ON K0C 2K0
613-774-3944

For overall good health!

THE ACADEMY OF
DANCE & FITNESS

DANCE AND FITNESS FOR ALL AGES!

CLASSES INCLUDE:
- Mom & Tot-Creative Movement
- Senior's Fitness • Swing and Sway for Senior's
- Fiesta Fitness • Core • Boot Camp
- Power Circuit • Lunchtime Express
- Creative Movement for ages 2-3

Recreational and Intensive Dance Programs in BALLET, TAP AND JAZZ for ages 4 to Adults.

Dancers are also given many performance opportunities including a Christmas production, a spring production, Dairyfest performance and special presentations at retirement residences. Dancers are also involved in examinations.

The studio is equipped with Stagestep professional non-slip dance flooring, barres, mirrors, a cozy waiting area and changeroom.





Starting in SPRING 2012 we will be offering Hip Hop classes including Boys only, Teen and Adult classes.

PROFESSIONAL DANCE TRAINING
LOCATED IN WINCHESTER ONTARIO



506 Main St. Winchester, ON K0C 2K0
www.academyofdanceandfitness.ca
academyofdanceandfitness@gmail.com
613.884.4853

Employment Opportunities

Finance/Administration Department

ACCOUNTING STUDENT

Assistant to the Director of Finance/Treasury Department, the successful candidate will be responsible for assisting in completing asset inventory accounting, ensuring that all assets in the Township have been catalogued, and will enter data into the appropriate software program. He or she will also be asked to assist with other general financial duties as assigned, including some frontline and counter work for the Taxation Department.
This person may also be requested to provide clerical support to the Administration/Finance department during staff vacations.
Applicants must have strong interpersonal and organizational skills combined with excellent written and communication skills. A strong knowledge of accounting principles is expected. College or University education is considered an asset. A valid driver's license is required.
TERM: May 7, 2012 - August 31, 2012 **PAY:** $11.00 to 15.00/hr.
REFERENCE: #0912

Roads Department

GENERAL LABOURER (2)

Responsible for assisting with grass-cutting at the entrances into villages, as well as street entrances. Also responsible for weed whacking around road side signs, guide rails, etc., and other duties as assigned by the Roads Supervisor.
TERM: May 28, 2012 - August 31, 2012 **PAY:** $11.30 to $11.40/hr.
REFERENCE #1012

For those who wish to apply for multiple positions, please submit one resume for each position and clearly indicate on the envelope, which position is your first choice.

Interested applicants must submit their cover letter and resume by April 10, 2012, to:
Township of North Dundas, 636 St. Lawrence St., P.O. Box 489, Winchester, Ontario, K0C 2K0
Fax: 613-774-5699
"Summer Employment"

Please specify the reference number of the position you are applying for.

We thank all applicants for their interest, however, only those to be considered will be contacted.

Recreation Department

COMMUNITY SERVICE & VOLUNTEER OPPORTUNITIES

(Unpaid positions)

GREEN FOOD BAG PROGRAM

(See page 11 of this Guide or visit Community Initiatives on the Recreation & Culture web page on www.northdundas.com for more information on this program)
The Green Food Bag Program provides a non-profit, fresh fruit and vegetable distribution system that is available for purchase by all North Dundas residents (regardless of income level). In order to run this once-a-month, self-sustaining program, we require the aid of volunteers to help with tasks such as unloading the delivery truck, filling the bags, supervising during the designated bag pick-up times, performing light cleaning duties during and after the bag stuffing, as well as taking registrations. For more information see page 11.

FESTIVAL & EVENT COMMITTEE MEMBERS

The Township of North Dundas is always seeking individuals who are interested in volunteering for one or more of the festival and event committees that are active in North Dundas. Whether you would like to join a committee and attend meetings, work behind the scenes from your home or office, or simply volunteer for the big event dates, your time and efforts are welcome assets. There are no set time or task requirements. Contact Meaghan Meerburg, Community Development Programmer for the Township of North Dundas at 613-774-2105 ext. 236 or email mmeerburg@northdundas.com.

If you would like to include any

VOLUNTEER OPPORTUNITIES

for your community group, team, club, or committee in the next issue of the ***Recreation & Culture Resource Guide,*** please contact Meaghan Meerburg, Community Development Programmer for the Township of North Dundas at 613-774-2105 ext. 236 or email mmeerburg@northdundas.com

WINCHESTER LICENCE OFFICE

12028 Dawley Drive
Monday-Friday 8:30 am-5 pm;
Thursday 8:30 am-7 pm;
Saturday 9 am-1 pm

WE NOW DO HEALTH CARD AND PASSPORT PHOTOS

It's a pleasure to serve you!

Guy Lauzon, M.P.
Stormont-Dundas-South Glengarry
1-888-805-2513
621 Pitt Street, Cornwall, Ont., K6J 3R8
613-937-3331
info@guylauzon.ca • www.guylauzon.ca

Constituency Office
Located at the Township of North Dundas Municipal Building
636 St. Lawrence St., Winchester
Open on Mondays only, 8:30-10:00 am



Motions

Gotta Notion for Motion?

• Bootcamp, Hatha Yoga and Fit 4 Summer Lunch Hour Classes • Personal Fitness Training • Treadmills, Ellipticals, Pro-Form Recoil and various fitness equipment

Website: **motionsfitnessstudio.com**
Email: **tmcintosh@motionsfitnessstudio.com**

Motions Fitness Studio
515 Albert Street, Winchester • 613-774-6464
(South end of the Lions Hall - formerly the Winchester Public Library)

MOUNTAIN STATION Pizza
613-989-2930
10512 CLARK ROAD

Tina's Scrapbooking Creations

Scrapbooking Studio and Supplies

Tina MacQueen
Owner

485 Caleb St., Winchester
613-774-4611
tinascrapbooking@yahoo.ca
www.tinascrapbooking.com

TERRACE GREEN
BED & BREAKFAST



Get Married Under Our Canopy of Pine Boughs

A Tranquil Setting – The Natural Setting for Your Perfect Day... or Any Celebration

Annette Angus
Bridal Consultant
terracegreen@sympatico.ca

www.bbcanada.ca
613-774-2189

11952 County Rd. 43, Winchester, Ont., K0C 2K0

Make Time Stand Still
with photography that truly captures the moment

• Family Portraits • Engagements • Weddings • Sports
• Commitment Ceremonies

Heather Cooke Erwin
Photography

Lasting Impressions for 29 Years
RR 2, Mountain • 613-989-6145

Whether you need a new house or a houseful of improvements,
it's all here for you to discover in creating your dream project

We provide quality products, expert advice and friendly service

LANNIN Home building centre

2682 Cty. Rd. 31 South
Winchester 613-774-2830
Hours: Mon.-Fri. 7:30 am-5 pm;Sat. 8 am-1 pm

Serving You Since 1945

WINCHESTER PRINT & STATIONERY

Web & Sheet Fed ◦ Bindery
Photocopies ◦ Custom Design Services
Educational Toys ◦ Office & School Supplies

Box 416, 584 Main St. W., Winchester, ON K0C 2K0
Tel.: 613.774.3186 Fax: 613.774.0299
printit@winchesterprint.com

Spring/Summer registration begins March 26, 2012
Spring/Summer programs begin April 23-27, 2012

Township of North Dundas

Program Registration

GENERAL PROGRAM INFORMATION

- **ALL PROGRAMS REQUIRE PRE-REGISTRATION**
- Registrations must be submitted in advance of the program commencement date
- All program sessions and individual classes are subject to change or cancellation. For up-to-date information, please call the Township office at 613-774-2105 ext. 236
- **SORRY, THERE ARE NO FAMILY RATES**
- Post-dated cheques are not a valid method of payment and cheques must be submitted at least one week prior to the program commencement date
- All programs are peanut-free

REGISTER FOR PROGRAMS

IN PERSON – 636 St. Lawrence St., Winchester, ON
Monday to Friday 8:30 am to 4:30 pm
Using INTERAC, VISA, MASTERCARD, CASH, or CHEQUE

BY PHONE – 613-774-2105 using a MASTERCARD or VISA

ONLINE – www.northdundas.com

PROGRAM POLICY:

Wait Lists – If the program you are interested in is full, you have the option of making another program selection or being placed on a wait list for the program of your choice (however, there is no guarantee that a space will become available). Participants will only be contacted if a space becomes available.

Medical Information – When registering, please identify any significant health problems, allergies and/or medications for the registrant.

Registration – Once you have registered for a program, you will not be contacted prior to the program commencement date unless the program has been cancelled or rescheduled. Please assume that the program is running as scheduled and ensure that you attend the date, time, and location as listed in the program information.

Cancellation/Changes – We do our best to ensure all programs run exactly as outlined in this brochure, but sometimes a program start date, time, location, or fee may change. Programs are subject to cancellation due to insufficient registration, instructor cancellation, etc. If this situation occurs, a full refund will be issued. In the event that a class or lesson must be cancelled, every attempt will be made to have the class or lesson rescheduled. Program registrants will be notified of the class cancellation as well as the rescheduled date, if applicable.

Refunds/Credits/Withdrawals – A refund or credit will only be given up to one week **before** the start date of the program. A $10 administration fee will apply to all customer-requested withdrawals. A partial/full refund will be issued with a medical note depending on the circumstances that are presented.

REQUEST FOR PROPOSAL

Would you like to provide or suggest a new recreational/instructional program or course in the Township of North Dundas?

If so, we want to hear from you! Contact Meaghan Meerburg, Township of North Dundas, 613-774-2105 ext. 236 or email mmeerburg@northdundas.com



ONLINE REGISTRATION

The best way to register for programs is from the comfort of your home or office.

The Township of North Dundas is now offering you the ease of registration with the click of a mouse!

NO MORE LINE-UPS!! The Township of North Dundas is very pleased to announce that a number of programs and courses offered through the Recreation & Culture Department will be available for online registration, 24 hours per day for the Spring/Summer term, **beginning Monday, March 26, 2012.**

WHAT YOU NEED TO KNOW: From the Municipality's website home page at www.northdundas.com you will be able to create a family account, select your activities, and then pay for your program selection using Visa or MasterCard.

For more information, please contact our office at 613-774-2105.

SIGN UP... DON'T LINE UP!

OK TIRE™
Honestly driven.

At Your Service!

PREMIUM TIRES & QUALITY AUTO CARE



WE CARRY
Bridgestone, Firestone, Toyo, Kumho, Pirelli, Continental, General, Hankook, Dayton, Fuzion & more

'YOUR ONE STOP SHOP'
Tires, Parts, Mechanical Repairs, Brakes, Alignments and Suspension on All Makes and Models

SALES HOURS:
Mon.-Thurs. 8:30 am-6 pm;
Fri. 8:30 am-5 pm; Sat. 9 am-1 pm
SERVICE HOURS:
Mon., Wed., Thurs., Fri. 8 am-5 pm;
Tues. 8 am-5 pm,
By Appointment 5-7 pm

W.J.L. BOYD AND SONS LTD.
567 ST. LAWRENCE ST., WINCHESTER 613-774-2520

Serving You Since 1936

Sole Comfort
Professional Nursing Foot Care

SPECIALIZING IN ADVANCED AND DIABETIC FOOT CARE, IN YOUR HOME

'Promoting healthy feet from heel to toe'

Sole Comfort provides:
NURSING ASSESSMENT of the feet and lower leg
TEACHING daily foot care
TREATMENT of painful foot conditions
EDUCATION about diabetes and other medical conditions
REFERRAL SERVICES (chiropodists/orthotics)

Treatments include:
Toenail trimming, thinning, cleaning and shaping; packing of painful involuted or ingrowing toenails; reduction of calluses and corns (dremel sanding); care of dry cracked skin and heel fissures; salt glow; gentle massage

Sharlene Fawcett, R.N. - *Your Footcare Provider*
Tel. 613-989-2550
E-mail: sharlene_fawcett@yahoo.ca

The House of Lazarus
Community Outreach Mission

We envision God's Kingdom of Justice and Transformation where no one ever need be hungry or thirsty again.

2245 Simms St., Mountain, Ontario, K0E 1S0
613-989-3830
house.lazarus01@gmail.com • www.houseoflazarus.org

Services:
• Food Bank • Thrift Shop • Household Goods Shop
Serving Stormont, Dundas & Grenville

Hours of Operation:
Mon., Wed., Thurs., Fri. 9 am-12 noon; Tues. 9 am-8 pm; Sat. 9 am-3 pm

HALL RENTAL
For your Wedding, Anniversary, Birthday or any other occasion
Call 613-774-0724 to book

Winchester Lions Hall
Air Conditioned • Licensed under LLBO



TONY VAN GURP CONSTRUCTION
RR#3, Chesterville, ON, • K0C 1H0

Residential • Commercial
Custom Built Homes • Additions, Renovations
Office Renovations • Suspended Ceilings

Tel. 613-448-3249
Fax: 613-448-3133
Cell: 613-794-4679

Builders of ICF Insulated Concrete Block Walls and Foundations

KrisAlis Inc.
Auto, Home Glass & Renovation Specialists

Winchester:
613-774-6854
12054 Main St. W.
Winchester, ON, K0C 2K0
Fax: 613-774-6855

Kemptville:
613-258-5222
P.O. Box 1359, 216 Van Buren St.
Kemptville, ON, K0G 1J0
Fax: 613-258-9984

TOLL FREE
1-888-891-2886

WEBSITE
www.krisalis.com



Treat Yourselves...
It's your turn to sit back, relax and enjoy a great meal

WE ALWAYS HAVE DAILY SPECIALS

Mary's Restaurant
513 St. Lawrence Street
Winchester
613-774-3733

Mon.-Thurs. 6 am-9 pm
Fri.-Sat. 6 am-10 pm
Sun. 8 am-9 pm

See Us For All Your Tractor and Farm Equipment Needs
Your newest dealer carrying New Holland Construction and Kobelco Construction Equipment

REIS EQUIPMENT

OVER 30 YEARS OF QUALITY SERVICE

2265 HWY. 31, WINCHESTER • 613-774-2273
2726 CARP RD., CARP • 613-836-3033
DUNVEGAN • 613-527-1501
www.reisequipment.com

WE SERVICE WHAT WE SELL

CNH Capital ©2012 CNH America LLC. All rights reserved.
Case IH is a registered trademark of CNH America LLC.
CNH Capital is a trademark of CNH America LLC. www.caseih.com

CASE IH AGRICULTURE

Township of North Dundas

Child & Youth Programs

Musical Playground: Summer in the City

Instructed by Paula Lund
Age: Newborn to 5 yrs.
Duration: 5 weeks
Start Date: Saturday, April 28
Time: 9:45 - 10:30 am
Location: Winchester Cultural Centre, 478 Main St.
Registration Fee: $60 per family, including up to 3 little ones and 2 parents/guardians

Musical Playground is a music and movement program for families. You and your child will enjoy singing and dancing to catchy tunes and have weekly opportunities to explore many different instruments and props. During this 5-week session, you and your little one(s) will pretend to walk or run on the sidewalks, ride up and down the elevators, and look way up to the tip top of the skyscrapers. Pretend to be a vendor on the main street selling your wares calling "Hamburgers, hotdogs, ice cream for sale!" Pack your bags we're going to spend the summer in the city!

Musical Playground: Let's Go To The Beach

Instructed by Paula Lund
Age: Newborn to 5 yrs.
Duration: 5 weeks
Start Date: Saturday, June 9
Time: 9:45 - 10:30 am
Location: Winchester Cultural Centre, 478 Main St.
Registration Fee: $60 per family, including up to 3 little ones and 2 parents/guardians

Musical Playground is a music and movement program for families. You and your child will enjoy singing and dancing to catchy tunes and have weekly opportunities to explore many different instruments and props. During this 5-week session, you and your little one(s) will pretend to swim at the seashore, search for sea shells, and sail a boat. Feel the sun on your face and fly like a seagull! Grab your pail and shovel and hop in the car because we're going to the beach!

Tap & Jazz Dance

Instructed by Marika Havekes
Age: 4-5 yrs.
Duration: 10 weeks
Start Date: Wednesday, April 25
Time: 7:15 - 8:00 pm
Location: Winchester Community Hall, 577 Main St.
Registration Fee: $75

A great class blending jazz and tap technique with moves to fun, popular music. Jazz includes lots of hip wiggling and a more popular style of dancing. Tap focuses on creating rhythms and learning about connecting dance with music. Dancers will learn different dance combinations throughout the session and will focus on learning a dance for both jazz and tap that will be performed in the year-end recital. The recital will take place during the last class of the dance year (June, 2012), in the Winchester Community Centre. Admission will be free and recital costumes (if required) will cost a maximum of $20 per registrant (this is an additional fee that is not included in the $75 registration fee). This is a recreational dance program with a focus on physical activity, dance, and most of all, FUN!
***Register for this program AND either ZumbAtomic or JiggiJump and receive $20 off your total registration fee!**

Ballet

Instructed by Marika Havekes
Age: 2-3 yrs.
Duration: 10 weeks
Start Date: Wednesday, April 25
Time: 6:30 - 7:15 pm
Location: Winchester Community Hall, 577 Main St.
Registration Fee: $75

This program introduces young dancers to the basics of ballet where the focus is on music, movement, creative expression and development of coordination. A place to explore and have fun! Dancers will learn different dance combinations throughout the session and will focus on learning a dance that will be performed in the year-end recital. The recital will take place during the last class of the dance year (June 2012), in the Winchester Community Centre. Admission will be free and recital costumes (if required) will cost a maximum of $20 per registrant (this is an additional fee that is not included in the $75 registration fee). This is a recreational dance program with a focus on physical activity, dance, and most of all, FUN!

Art Attack!

Age: 6-10 yrs.
Duration: 5 weeks
Start Date: Tuesday, April 24
Time: 6:30 - 7:30 pm
Location: Winchester Arena Boardroom, 577 Main St. (located across the hall from the office, on the lower level)
Registration Fee: $35

Each art class is designed to provide children with skill level/age appropriate artistic experiences. Children will be provided with an opportunity to explore acrylic and water colour paint, sculpture, chalk/oil pastel, clay, design, and more. This class teaches your child basic art skills and gives them opportunity to grow as a young artist.

ZumbAtomic

Instructed by Kelly Townsend
Age: 7-11 yrs.
Time: 6:30 - 7:15 pm
Duration: 10 weeks
Start Date: Monday, April 23
Location: Winchester Community Hall, 577 Main St.
Registration Fee: $75

ZumbaAtomic® blurs the lines between fitness and entertainment with its many characters and its original music specifically designed for ZUMBA® FOR KIDS. Young boys and girls are given the opportunity to get into fabulous, kidtastic shape through repetition, great music, cool lyrics, and fun! In each class we'll get those ZUMBA® FOR KIDS bodies moving with a fun warm-up! We'll then move from song to song with the best ZumbaAtomic® music and routines, before wrapping up with a fun cool down. Please dress children in light comfortable clothing, with socks and shoes. Each child should also have their own water bottle, clearly labelled with their name.
***Register for this program AND either Tap & Jazz for 4-5 yrs., Ballet for 3 yrs., or JiggiJump and receive $20 off your total registration fee!**

• continued on page 21

Winchelsea Events

CATERING, MEETINGS AND SPECIAL OCCASIONS

1567 COUNTY ROAD 31, WINCHESTER

www.thewinchelsea.com

613-774-1969 / 613-808-9258



Ontario

Jim McDonell
M.P.P.

Stormont-Dundas-South Glengarry



Constituency Office
120 2nd St. W., Time Square, Cornwall, ON, K6J 1G5
613-933-6513

Satellite Office
Winchester, ON, K0C 2K0
800-514-9660

Satellite Office
Morrisburg, ON, K0C 1X0
800-514-9660

jim.mcdonellco@pc.ola.org
Fax 613-933-6449
www.jimmcdonellmpp.ca

Wendy's Hair Salon

561 Main Street
Winchester, Ontario
K0C 2K0

613-774-4280

Wendy Lavery

WINCHESTER FLOORING

• Wallpaper • Laminate • Hardwood
• Ceramic • Vinyl • Carpet

613-774-7078

Bob Craig: 613-223-3745
Scott Cole: 613-223-3764

12026 Dawley Drive
WINCHESTER
winchesterflooring@bellnet.ca



GARRY Munro PLUMBING & HEATING

SALES & SERVICE

• Residential • Commercial
• Installation and repairs
• In-floor heating systems
• Oil, natural & propane gas
• A/C installation
• Pumps and softeners

Wood Energy Technology Training

Chesterville 613-448-3659



Looking for Work?

We Can Provide You With:

➤ Resume and Cover Letter Assistance

➤ Job Search Ideas, Books and Resources

➤ Training Applications

➤ Computer, Job Bank, Faxing & Photocopying for Job Searching

Nos services sont disponibles en français.

18-C Industrial Drive
Chesterville, Ontario
613-448-1875

JobZONE d'emploi

EMPLOYMENT ONTARIE

This *Employment Ontario* service is funded in part by the Government of Canada

www.jobzonedemploi.ca

WUBS TRANSIT

613-223-3241 | 613-774-6618
613-774-1618 fax | charter@wubs.ca
www.wubs.ca

12024 Dawley Drive, Box 630
Winchester, ON K0C 2K0



Charter Bus Services and Daily Commuter Bus to Ottawa

WUBS...With Us Better Service!

TOWNSHIP OF North Dundas

Child & Youth Programs

JiggiJump

Instructed by Paula Lund
Age: 3-9 yrs.
Duration: 10 weeks
Start Date: Tuesday, April 24
Time: 5:45 - 6:30 pm
Location: Winchester Community Hall, 577 Main St.
Registration Fee: $75

JiggiJump is a fun, educational, active musical adventure. It's designed to get boys and girls moving, stretching, singing, balancing, breathing, and most importantly – having fun. This new children's program uses play, fuelled by imagination and fun songs to get little hearts pumping and to make the connection between exciting activity and healthy living. Please ensure your child comes to class wearing comfortable clothes and running shoes and brings a bottle of water. Parents are welcome to stay and participate!
*****Register for this program AND either Tap & Jazz for 4-5 yrs., Ballet for 3 yrs., or ZumbAtomic and receive $20 off your total registration fee!***

Indoor Soccer

Instructed by Stepheny Rocks
Age: 6-8 yrs.
Duration: 8 weeks
Start Date: Monday, April 23
Time: 7:00 - 8:00 pm
Location: North Dundas District High School, 12835 Hwy. 43, Chesterville
Registration Fee: $30

Come out and improve your skills while having fun playing soccer with your friends indoors! The focus will be on skill development as well as good sportsmanship. Indoor non-marking running shoes are required, shin pads are optional.

Indoor Soccer

Instructed by Steve Tovell
Age: 9-12 yrs.
Duration: 8 weeks
Start Date: Monday, April 23
Time: 6:00 - 7:00 pm
Location: North Dundas District High School, 12835 Hwy 43, Chesterville
Registration Fee: $30

Come out and improve your skills while having fun playing soccer with your friends indoors! The focus will be on skill development as well as good sportsmanship. Indoor non-marking running shoes are required, shin pads are optional.

Floor Hockey

Instructed by Colette Moulton
Age: 6-8 yrs.
Duration: 8 weeks
Start Date: Monday, April 23
Time: 6:00 - 7:00 pm
Location: North Dundas District High School, 12835 Hwy 43, Chesterville
Registration Fee: $30

Come out and improve your skills while enjoying floor hockey with your friends indoors! Smaller teams help the coaches to focus on skill development as well as good sportsmanship. Indoor non-marking running shoes, as well as a helmet with a cage are required. Shin pads are optional.

Floor Hockey

Instructed by Colette Moulton
Age: 9-12 yrs.
Duration: 8 weeks
Start Date: Monday, April 23
Time: 7:00 - 8:00 pm
Location: North Dundas District High School, 12835 Hwy 43, Chesterville
Registration Fee: $30

Come out and improve your skills while enjoying floor hockey with your friends indoors! Smaller teams help the coaches to focus on skill development as well as good sportsmanship. Indoor non-marking running shoes are required as well as a helmet with a cage. Shin pads are optional.

Just For Kids Cupcake Project Class

Instructed by Sherrie Turcotte
Ages: 5-12 yrs. when accompanied by an adult
Date: Saturday, April 28
Time: 11:30 am - 1:30 pm
Location: South Mountain Resource Room (located inside the South Mountain Library) 10543 Main St., South Mountain
Price: $20
Requirements: Tupperware to take goodies home

Hey kids! Give cake decorating a try with Wilton's 1-lesson Cupcakes Class. This 2-hour class will introduce you to some of the basic skills of cake decorating as you try your hand at decorating cupcakes. Don't miss this opportunity to discover the fun of fondant, different icing tips and techniques, and more! Just bring a container to take home the cupcakes you make!

Join us for the 81st
Chesterville Fair
July 27-29, 2012

Join us to celebrate the Queen's Diamond Jubilee July 29th. Free Admission!

Conklin Group

PLUS...
Conklin Midway, Children's Activities, 6th Annual Demolition Derby Homecrafts, and much, much more

For more info visit www.chestervillefair.com
or contact us at chestervillefair@gmail.com

The small fair with BIG VALUE

Join us for a family weekend of fun!

South Mountain Fair
AUGUST 16-19, 2012



- DEMOLITION DERBY
- BEEF & DAIRY SHOWS
- LIVE ENTERTAINMENT & DANCES
- GREASY PIG CONTEST
- MIDWAY
- FARMER OLYMPICS
- LIGHT & HEAVY HORSE SHOWS
- GRAND PRIZE DRAW
- CONCESSION STANDS
- KIDS' MOUNTAIN OF FUN
- ROUGH CAMPING AVAILABLE

FOR MORE INFORMATION, TO JOIN THE FAIR COMMITTEE, OR TO VOLUNTEER AT THE FAIR CONTACT:
President: Barry Stewart – 613-774-5083
1st Vice: Bob Williams – 613-989-2038
2nd Vice: Paul Allan – 613-989-1813
Secretary: Barb Findlay – 613-913-9691/989-3815
Treasurer: Lois Keyes – 613-989-5403

Check out our website at www.southmountainfair.ca

Winchester Legion

Branch 108

'Proud to be part of the Community for 85 Years'

We want to welcome you to the Winchester Legion for friendly conversation, a game of cards and to stay for a refreshment.

482 Main Street East, Winchester

613-774-3694

Dr. Patrick Lau

Optometrist

Winchester Optometry

504 Main Street West

Winchester, ON, K0C 2K0

T: 613-774-1470

F: 613-774-1472

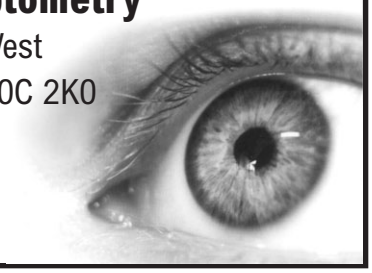

NAPA AUTO PARTS

PARCOLL PRODUCTS LTD.

WINCHESTER	MORRISBURG	KEMPTVILLE
580 Main St. W	Hwy. 2	RR3
613-774-2366	613-543-2929	613-258-2525

NAPA Get the Good Stuff

DAN R

WWW.DAN R.CA

Two stores, one team to serve you better

MASSEY FERGUSON FENDT

WINCHESTER, ON	PLANTAGENET, ON
tel.: 613.774.1616	tel.: 613.673.5129
fax: 613.774.5961	fax: 613.673.5841
1.888.281.3267	1.888.755.3267

Sandy's Restoration Shop

"Quality & Honesty Is Our Policy"

SPECIALIZING IN:

• Complete Paint Jobs • Collision Repairs • Custom Painting
• Fibreglass Repairs • Gel Repairs

Big Or Small, Give Us A Call!





SANDY PALMER
3142 Brinston Road

Telephone 613-989-1764
Fax 613-989-1761



Contact us for your kitchen and bathroom remodelling projects

Owen Rombough
Owner and Lead Contractor

Office: **613-448-1851**
inquiries@romboughrenovations.com
www.romboughrenovations.com

Country Depot

COTNAM COUNTRY DEPOT

We offer:

• Propane refills • Animal medicine
• Pet, dairy, sheep, horse, chicken products and feed
• Hardware • Work clothes and boots
• And much, much more

Open at 8 am Monday-Saturday

'Help Us Help You'

33 KING ST., CHESTERVILLE
613-448-3838

CURRAN FLOORING CENTRE

18 INDUSTRIAL DR., CHESTERVILLE
613-448-2068

• Hardwood, Ceramic Tile, Laminates
• Flooring of All Types • Blinds • Wallpaper

CERTIFIED INSTALLATION AVAILABLE

Township of North Dundas

Teen & Adult Programs

Zumba Toning

Instructed by Kelly Townsend
Age: Teens & adults
Duration: 10 weeks
Start Date: Monday, April 23
Time: 7:30 - 8:30 pm
Location: Winchester Community Hall, 577 Main St.
Registration Fee: $100 + HST for new registrants who do not own the toning sticks. $80 + HST for returning registrants who have purchased the toning sticks through the fall term program.

The ZUMBA TONING program takes the original Latin-inspired dance-fitness class to a whole new level! ZUMBA TONING incorporates popular Zumba rhythms with lightweight maraca-style toning sticks, created to engage your muscles. This combination of cardio and dynamic resistive movements is an effective use of progressive lightweight training to improve overall performance. This program gives the participants a safe and effective, re-defining and exhilarating total body workout! It's double the workout of a regular Zumba program, in just half the time!
***REQUIREMENT** Registrants MUST have taken a minimum of five Zumba classes before registering for this program!*

High-Low Cardio & Muscle Strengthening

Air conditioning will be installed for this program term!

I*nstructed by Heather Norton*
Age: Teens & adults
Duration: 10 weeks
Start Date: Monday, April 23
Time: 7:00 - 8:00 pm ALL LEVELS
Location: Chesterville Community Hall, 1 Mill St.
Registration Fee: $72 + HST

This program offers a beneficial combination of fat-burning cardio and muscle strengthening workouts. Prepare to sweat while working all of your muscles through the use of bands, free weights, steps, and your own body weight. This program provides a mixture of low and high impact, core, and extensive mat work that helps tone, strengthen, and improve flexibility. Participants will also benefit from the muscle conditioning component that increases and strengthens muscle movements. This combination program is great for all ages. Mats, steps, exercise bands, and weights are all provided. Comfortable clothes and running shoes are a must.

Dynamic Hatha Yoga – For Everyone

Instructed by Emily Wilkins
Age: Teens & adults
Duration: 10 weeks
Start Date,Time & Location:
Tuesday, April 24, 7:45 - 8:45 pm,
Winchester Community Hall, 577 Main St.
OR Thursday, April 26, 6:30 - 7:30 pm,
Winchester Community Hall, 577 Main St.
OR Thursday, April 26, 4:30 - 5:30 pm,
Nor-Dun Centre, 517A Albert Street in Winchester
Registration Fee: $72 + HST. Register for any 2 classes of yoga per week and pay only $125 + HST!

Whether you are new to yoga, have some health concerns, or just want a slow paced meditative practice, this yoga class is for you. Take the time to experience and properly learn each posture while focusing on breath and relaxation. Each week will uncover a new technique, so come, learn, and enjoy! All levels are welcome.

Yin Yoga – For Everyone

Instructed by Emily Wilkins
Age: Teens & adults
Duration: 10 weeks
Start Date: Thursday, April 26
Time: 7:45 - 8:45 pm
Location: Winchester Community Hall, 577 Main St.
Registration Fee: $72 + HST. *Register for any 2 classes of yoga per week and pay only $125 + HST!*

Yin yoga is a slower style of yoga that is great for anyone. This practice focuses on the deeper tissue such as ligaments, bones, and joints which makes this type of yoga different from our other classes. Typically postures are held for 3-5 minutes (we could hold them for up to 20) and will certainly challenge you. This style of yoga is very meditative and healing for the mind and body. Yin yoga will compliment those with yang practice, those seeking greater flexibility, and those who are looking for meditation.
***Please bring with you two medium size blankets (wool preferred).*

Dynamic Hatha Yoga – For Beyond Beginners

Instructed by Emily Wilkins
Age: Teens & adults
Duration: 10 weeks
Start Date: Tuesday, April 24
Time: 6:30 - 7:30 pm
Location: Winchester Community Hall, 577 Main St.
Registration Fee: $72 + HST *Register for any 2 classes of yoga per week and pay only $125 + HST!*

Dynamic Hatha Yoga - For Beyond Beginners is a yoga class that flows yoga asana (postures) and pranayama (breathing techniques) together, in order to challenge you physically and mentally. This class will assist you in creating mind-body awareness and will provide you with the tools to live your yoga off the mat. Enjoy ending class with traditional auming and Namaste. This class is physically dynamic and previous yoga experience is required. Please bring a yoga mat or "sticky" mat due to the floor's hard and slippery surface. There are some yoga mats available if you do not have your own.

North Dundas Ladies Volleyball League

Facilitated by Kari VanOverbeke
Age: 21 yrs. +
Duration: 8 weeks
Start Date: Wednesday, April 25
Time: 7:00 pm - 8:30 pm
Location: North Dundas District High School, 12835 Hwy 43, Chesterville
Registration Fee: $30 + HST

Come out and share some laughs with this non-competitive ladies volleyball league. Registrants will be split into teams and enjoy the health benefits and team building experiences of this recreational sport.

Zumba

Instructed by Kelly Townsend
Age: Teens & adults
Duration: 10 weeks
Start Date: Wednesday, April 25
Time: 6:15 - 7:15 pm
Location: Nelson LaPrade Centre, 9 William St., Chesterville (by the Chesterville Public Pool)
Registration Fee: $72 + HST ***Register for this program AND Zumba Toning and receive $20 off your registration fee!***

Zumba is a fusion of Latin/international music and dance themes that are used to create a dynamic, exciting, and effective fitness system. The routines feature aerobic interval training with a combination of a variety of styles including Cumbia, Merengue, Salsa, Reggaeton, Hip Hop, Pop, Mambo, Rumba, Flamenco, Calypso, and Salsaton.

Chesterville Farmers' Market

Open for the Season

May 19 to October 13
Saturdays 8 am-1 pm

Please call Cheryl Beasley, 613-774-2224 or
Janet Thompson, 613-989-5362 for more information
www.chestervillefarmersmarket.com

Gateway Enterprises

SALES, SERVICE, INSTALLATION
Garage Doors, Rolling Steel Shutters & Dock Equipment
Shawn Backes, Technician
11693 Toye Hill Road, Williamsburg, Ont., K0C 2H0
24-Hour Emergency Service 613-913-0097
613-774-6157 • Fax 613-774-6627

MONAST
Backhoe & Haulage Service Ltd.

- Backhoe • Hy-hoe • Dozer
- Loader • Truck Rental
- Screened Top Soil and Sand
- Gravel • Pitrun • Sandfill
- Licenced Septic Installation
- Root Rake for Land Clearing



613-448-2856
Fax 613-448-3998

HWY. 43E, CHESTERVILLE

JVL
HOME IMPROVEMENTS

• Roofing • Siding • Soffit & Facia
• Seamless Eavestroughing
JOHN VAN LANEN
***Cell.* 613-447-1631**

WANTED FOR SCRAP



OLD CARS, TRUCKS, VANS & APPLIANCES
CALL
613-791-5677
613-448-3221

THERIEN
Martial Arts & Fitness Centre

FUN, FITNESS AND SELF-DEFENSE FOR ALL AGES

OFFERING:
Jiu-Jitsu, Kickboxing, MMA,
Women's Bootcamp, Co-ed Bootcamp,
Kids' Fitness Classes, Sr. Zumba and
Seniors/Beginners Fitness Classes

The hardest part of any fitness program is starting.

$19.95 INTRO SPECIAL

PERSONAL TRAINING AVAILABLE

At Therien Martial Arts and Fitness Centre,
we give you our best because you deserve it!!

49 John Street, Chesterville
www.jiu-jitsu.com
613-448-1233

rpm GLOBAL INDEPENDENT REPRESENTATIVE

KEVIN GOODWIN
REP ID: 01905312
613-889-0307 • WINCHESTER, ON
goodwin-1@hotmail.com
www.teamgoodwin.acnrep.com

• Digital Phone Service • Local & Long Distance
• Wireless Phones • High Speed Internet
• Satellite TV • Home Security • Energy

Township of North Dundas

Teen & Adult Programs

Ballroom Dancing Practices

Age: All ages – youth, adults, seniors; singles or partners
2012 Dates: April 7**, April 21, May 5, May 19, June 2, June 16**, June 30, July 14, July 28, Aug. 11, Aug. 25, Sept. 8, Sept. 22, Oct. 6, Oct. 20, Nov. 3, Nov. 17, Dec. 1, Dec 15
***On these dates we will be having our mini-pot lucks. Finger food only, no cooking.*
Time: 7:00 - 10:00 pm
Location: Chesterville Community Centre, 1 Mill St.
Drop-In Fee: $4/person or $7 per couple

Come out and practice your Ballroom Dancing steps and skills in a relaxed and social environment with wonderful music and great friends. You do not need to be registered for dance classes to attend these practices. Open to anyone in the area, from beginner to advanced. For more information, call Dennis Taylor at 613-448-3633.

Ballroom Dancing

Instructed by Dennis Taylor
Age: Teens & adults
Location: Chesterville Community Centre, 1 Mill St.

Those wishing to learn ballroom dancing are encouraged to sign-up for one or more of the 4-week dance classes. All instruction for the 4 weeks is on one type of dance. Each set of 4-week classes is independent of all other classes in Beginner or Intermediate, so you can sign-up for more than 1 class at a time.

Each class costs $32 + HST and will be offered if 6 or more individuals sign up to take it. Level 8 and 10 classes cost $64 + HST.

NOTE: Introduction to Ballroom Class (8 weeks) is FREE. (Rumba, Waltz, Foxtrot, Cha-Cha, Triple Swing, Samba, Bachata, and Tango.) *Pre-registration is still required.*

All the Beginner classes are introductory classes. All Intermediate classes build on what was learned in Beginner classes, with more advanced stepping. You must have completed the Beginner class for a particular dance type to move into the Intermediate class for that same dance.

FIRST SESSION CLASSES begin the week of April 23 and last until week of May 14.

SECOND SESSION CLASSES begin the week of May 21 and last until week of June 11.

First session classes:

Tuesday: 6:30 Introduction to Ballroom (FREE)
7:30 Beginner Rumba
8:30 Beginner Foxtrot

Wednesday: 6:30 Beginner Bachata
7:30 Level 8
8:30 Beginner Cha Cha

Thursday: 6:30 Beginner Triple Swing
7:30 Beginner Samba
8:30 Level 10

Second session classes:

Tuesday: 6:30 Introduction to Ballroom (FREE)
7:30 Intermediate Rumba
8:30 Beginner Tango

Wednesday: 6:30 Beginner Mumbo
7:30 Level 8 (continued)
8:30 Beginner Waltz

Thursday: 6:30 Intermediate Triple Swing
7:30 Intermediate Bachata
8:30 Level 10 (continued)

BEGINNER RUMBA
This class will introduce the basics of Rumba over 4 weeks. Participants will be shown up to 10 steps in Rumba. Those who wish to master the steps will need to practice at home and at practice dances. Each class will begin with a review of previous classes.

BEGINNER WALTZ
This class will introduce the basics of Waltz over 4 weeks. Participants will be shown up to 7 steps in Waltz. Those who wish to master the steps will need to practice at home and at practice dances. Each class will begin with a review of previous classes.

BEGINNER CHA CHA
This class will introduce the basics of Cha Cha over 4 weeks. Participants will be shown up to 9 steps in Cha Cha. Those who wish to master the steps will need to practice at home and at practice dances. Each class will begin with a review of previous classes.

BEGINNER FOXTROT
This class will introduce the basics of Foxtrot over 4 weeks. Participants will be shown up to 8 steps in Foxtrot. Those who wish to master the steps will need to practice at home and at practice dances. Each class will begin with a review of previous classes.

BEGINNER TRIPLE SWING
This class will introduce the basics of Triple Swing over 4 weeks. Participants will be shown up to 10 steps in Triple Swing. Those who wish to master the steps will need to practice at home and at practice dances. Each class will begin with a review of previous classes.

BEGINNER SAMBA
This class will introduce the basics of Samba over 4 weeks. Participants will be shown up to 8 steps in Samba. Those who wish to master the steps will need to practice at home and at practice dances. Each class will begin with a review of previous classes.

BEGINNER BACHATA
This class will introduce the basics of Bachata over 4 weeks. Participants will be shown up to 4 to 6 steps in Bachata. Those who wish to master the steps will need to practice at home and at practice dances. Each class will begin with a review of previous classes.

BEGINNER MUMBO
This class will introduce the basics of Mumbo over 4 weeks. Participants will be shown up to 4 or more steps in Mumbo. Those who wish to master the steps will need to practice at home and at practice dances. Each class will begin with a review of previous classes.

BEGINNER TANGO
This class will introduce the basics of Tango over 4 weeks. Participants will be shown up to 4 or more steps in Tango. Those who wish to master the steps will need to practice at home and at practice dances. Each class will begin with a review of previous classes.

INTERMEDIATE RUMBA
Prerequisite will be completion and mastery of Beginner Rumba steps.
For those who have mastered the Rumba steps from Beginner Rumba, an additional 5 steps will be introduced with continued emphasis being put on technique. Those moving into Intermediate Rumba will definitely need to practice either at home or at practice dances in order to master the new steps.

INTERMEDIATE TRIPLE SWING
Prerequisite will be completion and mastery of Beginner Triple Swing steps.
For those who have mastered the Triple Swing steps from Beginner Triple Swing, an additional 6 or 7 steps will be introduced with continued emphasis being put on technique. Those moving into Intermediate Triple Swing will definitely need to practice either at home or at practice dances in order to master the new steps.

INTERMEDIATE BACHATA
Prerequisite will be completion and mastery of Beginner Bachata steps.
For those who have mastered the Bachata steps from Beginner Bachata, an additional 4 or more steps will be introduced with continued emphasis being put on technique. Those moving into Intermediate Bachata will definitely need to practice either at home or at practice dances in order to master the new steps.

Dr. George Carlin
Dental Surgeons
Dr. Theresa Horton
Dr. Leila Okhravi

613-774-2616
Office Hours:
8:00 am-4:00 pm
By Appointment

539 St. Lawrence Street
Winchester, Ontario
K0C 2K0

Sun Life Financial

Box 298
14 Alyssa Crescent
Morewood, ON, K0A 2R0

Tel. 613-448-1276
Fax: 613-448-1483
kimberley.v.smith@sunlife.com
www.sunlife.ca



Kimberley Smith
RHU

Mutual funds offered by
Sun Life Financial Investment Services
(Canada) Inc.

Personal Touch
SALON & ESTHETICS

Call to book your appointment with
Mandi *or* ***Tonya***
613-774-HAIR (4247)
#2 - 449 Main St. E., Winchester
Where it's all about you!

RIDEAU AUCTIONS INC.

HUNTER McCAIG
www.rideauauctions.com
Government website:
www.icangroup.ca

Corner of Hwys. 43 & 31
WINCHESTER, ONTARIO
P.O. Box 898, K0C 2K0
613-774-2735
Fax: 613-774-5559

MOREWOOD KITCHENS

- **Custom Designed Cabinets**
- **3-D Computer Design Service**



Manufactured on premises
FREE ESTIMATES
REJ POMAINVILLE
13650 Cty. Rd. 13, Morewood
613-448-2739
1-800-426-4087
morewoodkitchens@bellnet.ca



D's COLLISION CENTRE INC.

- **Quality, safe collision repairs**
- **Complimentary detailing**
- **National lifetime warranty**
- **Car rental assistance**
- **Insurance claims assistance**
- **New environmentally friendly water base paint system**

KEMPTVILLE DROP CENTER
613-258-5628

DELIVERS ON THE PROMISE

24-Hour Towing Assistance
1-877-700-4CSN (4276)



Proud to bring care close to home for our local communities

Winchester District Memorial Hospital

613-774-2422 · www.wdmh.on.ca

D's COLLISION CENTER INC.

Dennis Carkner
Phil Carkner
OWNERS

12029 Dawley Drive
Winchester, ON, K0C 2K0
613-774-2733
Fax: 613-774-0407
dsinc@eastlink.ca
www.csninc.ca/ds

A proud member of CSN

Certification & Interest Courses

Building Permit Information Night & Open House

Township of North Dundas Council Chambers,
636 St. Lawrence St.
613-774-2105 ext. 243

Do you have a summer building project in mind but you don't know where to start? Maybe you're planning to build a home or start a renovation, but you're not sure of where or how to get started? Perhaps you have heard about changes to the Building Code and to the process for obtaining a Building Permit and would like to consult a professional. The Township of North Dundas Building Department will be hosting an Open House & Information Night. Department staff will be on site to answer your questions and help you get started. Feel free to drop-in between 7 & 9 pm to share ideas with our knowledgeable staff, ask questions or obtain help in analysing your design efforts. There is no formal presentation – just staff available for one-on-one consultation. All contractors, designers and DIY'ers are welcome.

Session Dates: Wednesday, May 2, 2012, 7-9 pm
Or call for your individual appointment.

Smart Serve Training

Age: 18 yrs.+
Date: Call to schedule your individual appointment
Location: Township of North Dundas Office, 636 St. Lawrence St., Winchester
Registration Fee: $40 + HST
**Manual & certificate included*

The Smart Serve Training Program has been designed to promote the responsible service of alcohol as it pertains to the current liquor laws in the Province of Ontario. This training program provides valuable information to individuals regarding responsible service and sale of alcoholic beverages. It will enable you to take a pro-active approach to serving alcohol responsibly. The Smart Serve Training course takes place in a meeting room within the Township office and allows the registrant to watch the Smart Serve video, take the chapter quizzes, and complete the test at their own pace, while having access to a coach who can answer questions along the way. Appointments can be scheduled throughout the year at the registrant's convenience. Upon successful completion, the registrant will receive their Smart Serve card and pin within three to six weeks.

The North Dundas Movie Committee is pleased to present...

A Night at the Movies

Big Screen
Small Prices

Candy
Popcorn
Beverages

For more information on upcoming movies call the **North Dundas Theatre Line** at 613-774-2105 ext. 400 or check us out on **Facebook at North Dundas Theatre**

Cost: $5
Canteen: $1/item

Winchester Old Town Hall, 478 Main St, Winchester

The North Dundas Presents Movies Under The Stars

That's right!

Once again, North Dundas Recreation will be hosting Movies Under The Stars events this summer in Winchester & Chesterville.

Five events are currently being planned for your enjoyment, but at this point, dates are still unknown. Be sure to bring your blanket or lawn chair and join us! The best part of an outdoor theatre with a 23-foot inflatable screen featuring great films under the night sky?

It's FREE!!

For more information and updates, keep watch for the Summer Program Brochure that will hit mailboxes and be on the Home Page of our Municipal website at www.northdundas.com, in May. Updates will also be posted in June, on the North Dundas Recreation Facebook page, on the Township of North Dundas Community Events Calendar – available at www.northdundas.com.

For questions and feedback regarding these events, or to find out how you can become a volunteer or sponsor, please contact Meaghan Meerburg at 613-774-2105 ext. 236 or mmeerburg@northdundas.com. *See you at the movies!*

CANADA DAY in South Mountain

Sunday, July 1, 2012

- Breakfast Served by Councillors (8 am - 10:30 am)
- Mixed 3-Pitch Tournament (All day)
- Air Bounce for Kids (12 noon - 6 pm)
- Silent Auction (All day, bidding closes at 7 pm)
- Kids Games (12 noon - 6 pm)
- Ice Cream Eating Contest (1 pm)
- Hot Italian Supper (5 pm - 7 pm)
- Cake Cutting Ceremony (6 pm)
- FIREWORKS (Approx. 10 pm)
- And much more!

FOR MORE INFORMATION CALL 613-989-2038



MAPLE RIDGE MARTIAL ARTS CLUB

Classes run Wednesday nights,
6:30 to 9 pm at
North Dundas District High School
For more information call Mike Lecuyer
613-774-5415

the co-operators
A Better Place For You™

CHUCK DORAN
AGENT

29 King Street, Chesterville, Ont., K0C 1H0
Bus.: 613-448-3300 Res.: 613-987-2288 Fax: 613-448-1217
After hours emergency service: 1-800-465-2667

• HOME • AUTO • LIFE • RRSPs • FARM
• BUSINESS • GROUP • TRAVEL

Chesterville Legion
Branch 434
HALL RENTALS

• Wedding Receptions • Mixed Parties
• Business Luncheons • Fundraisers
• Anniversary/Birthday • Banquets, etc....

For more information or to book your event, call
613-448-1997

THOMPSON ELECTRIC
John Thompson Electric Limited
002198356 Ontario Limited
ELECTRICAL CONTRACTORS

INDUSTRIAL • DOMESTIC • FARM WIRING
IN-HOUSE TELEPHONE WIRING
SUPPLY & INSTALL CENTRAL VACUUM SYSTEMS - GENERATORS

P.O. BOX 188, CHESTERVILLE, ONT., K0C 1H0
613-448-2963 Cell. 613-229-9095

Kevin Barkley
CARPENTRY SERVICES
• Windows • Doors • Roofs • Siding
• Renovations • Additions • New Homes
• Farm Buildings
Call for free estimate
RR#1, Inkerman
613-989-3637 • Cell: 613-913-5358






PRECISION DIESEL
HEAVY DUTY CENTRE

Richard Wubs
12024 Dawley Drive, Winchester
613-774-6619
pd@wubs.ca

Farm & Industrial Equipment Service
Commercial Fleet Maintenance
Performance & After-Market Parts
Heavy Duty Safeties and E-Tests
Shop & Mobile Service

Etcetera Publications (Chesterville) Inc.
P.O. Box 368
Chesterville, Ont.
K0C 1H0
613-448-2321

Publisher of

The Chesterville Record
FOUNDED IN 1894

Serving Chesterville and North Dundas since 1894.

Eastern Ontario
AgriNews

Eastern Ontario's largest agricultural publication.

record@storm.ca www.agrinews.ca rm@agrinews.ca

Township of North Dundas

Seniors' Programs

Mountain Seniors Club

Audrey Gibson:
613-989-5319

MEETINGS: Take place the last Wednesday of each month at the Mountain Hall. The meetings will begin at 11:30 am and will include a potluck luncheon, followed by a short program, so please bring along your favourite dish to share! Meetings will take place all year, with the exception of July and August.

Winchester Golden Years

Roberta Giberson: 613-774-4273

The Golden Years, age 50+, meet the third Thursday of each month, except for July, August, and December. Meetings are held at 11 am at the Winchester Lion's Hall. On these days, meetings are followed by a potluck lunch at 12 noon and then entertainment.

Our seniors group plays euchre the second and fourth Thursdays of the month. Euchre begins at 7:30 pm and is held at the Winchester Lion's Hall. For more information, please call Ray Robertson at 613-774-2134.

Golden Years also have a choral group, which entertain at the hospital the first Tuesday of the month. Practices are held the third Tuesday of the month at 1 pm at the Lion's Hall.

Golden Years welcomes any new members.

Nor-Dun Seniors' Support Services

a Carefor Agency, offering a variety of Community Support Services

There are three sites in North Dundas:

- **Nor-Dun Centre,** 517A Albert Street, Winchester.
- **Nelson LaPrade Centre,** 9 William Street, Chesterville,
- **Mountain Township Ag Hall,** 2967 Lough Road, South Mountain

Activities and services are arranged for physically disabled adults and seniors. You can participate in activities at any one or all of the sites. Fees are set according to the event and services. New participants will be asked to provide basic information, such as emergency contacts, that will be kept on file.

REGULAR ACTIVITIES FOR NOR-DUN CENTRE IN WINCHESTER
Diners Meal every Monday, Wednesday and Friday at 12:00 pm
Bid Euchre is every Thursday at 12:30 pm except the third Friday of the month
Exercise Class is every Wednesday at 9:30 am
Hot Dog Fundraiser Night at 4:00 pm, fourth Thursday of the month
Yoga is every Thursday at 4:30 pm, beginning April 26 for 10 weeks

REGULAR ACTIVITIES FOR NELSON LAPRADE CENTRE IN CHESTERVILLE
Diners Meal every first and third Tuesday of the month at 12:30 pm
Euchre is every Thursday at 1:00 pm
Tai Chi classes every Thursday at 2:30 pm

REGULAR ACTIVITIES FOR MOUNTAIN TOWNSHIP AG HALL IN SOUTH MOUNTAIN
Diners Meal every Thursday of the month at 12:30 pm
Euchre is the third Thursday of every month at 1:00 pm

For more monthly details, be sure to check local newspapers the last week of every month, or contact the Nor-Dun Centre at 613-774-6109, or e-mail crooney@carefor.ca or ngibson@carefor.ca

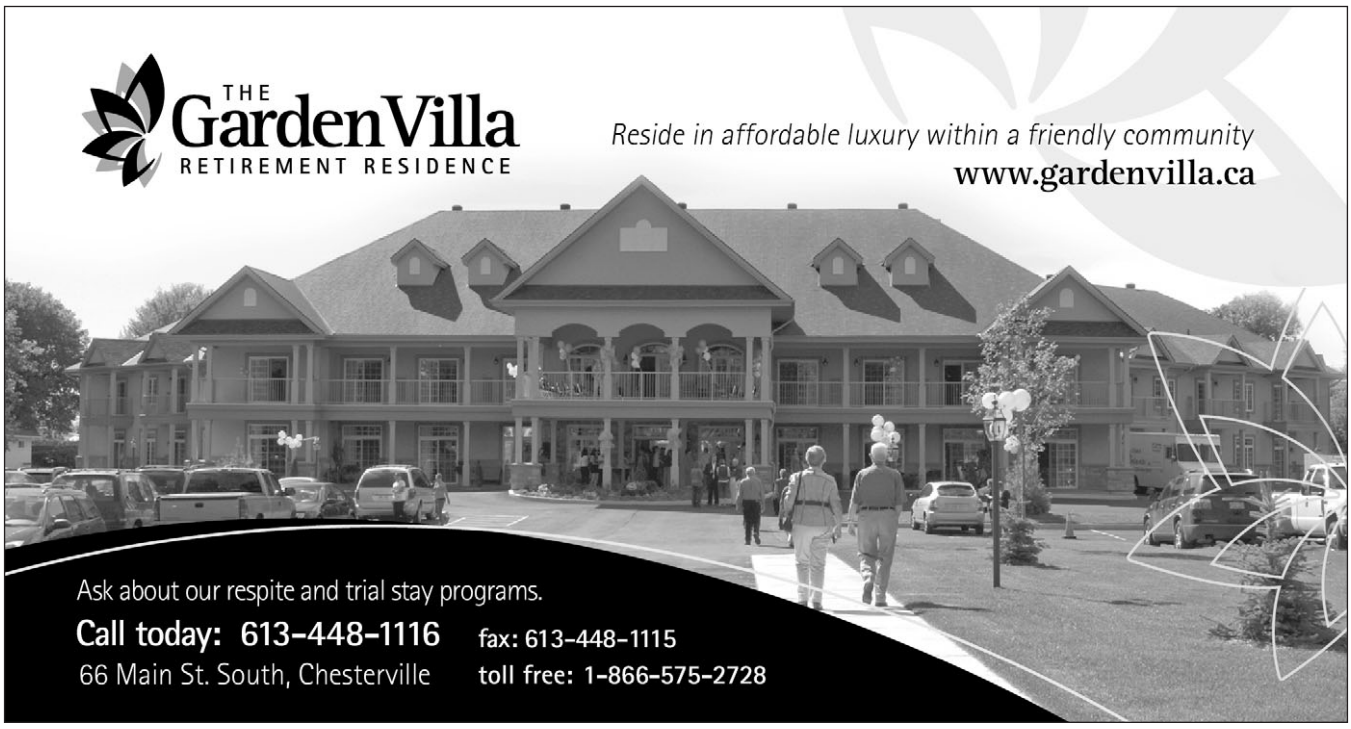

PIVOTECH DOORS INC.

• Overhead Doors • Electrical Garage Door Openers
• Automatic Doors • Loading Docks
• Rolling Doors • Partitions

SERVICE • SALES • INSTALLATION
RETAIL • INDUSTRIAL
WHOLESALE • FARMERS

BUY DIRECT - SAVE $$$
24-HOUR EMERGENCY SERVICE
1700 Cayer Rd., Winchester 613-774-1361

KROWN PROTECT. MAINTAIN. SAVE.

WOODY'S
KROWN RUST CONTROL
AUTO DETAILING
Skate Sharpening & Tuck Shop

Gary Klein-Swormink
Proprietor
P.O. Box 155, 2677 County Rd. 31
Winchester, ON K0C 2K0

Tel.: 613-774-2806
Fax: 613-774-6034
woodyskrown@xplornet.com
www.krown.com

Robinson Custom Homes
Proud to be an Energy Star Participant
613-989-2894
www.robinsoncustomhomes.ws
3260 Wallace Rd. South Mountain , ON
wayne@wcrobinson.com | stacey@wcrobinson.com
ENERGY STAR

W.J. JOHNSTON SURVEYING LTD.
ONTARIO LAND SURVEYORS
Member, Consulting Surveyors of Ontario

WILLIAM J. JOHNSTON, O.L.S., O.L.I.P. (1934-2010)
WILLIAM J. WEBSTER, O.L.S.
WILLIAM A. (SANDY) JOHNSTON, C.S.T.

12050 County Road 3
Main Street
P.O. Box 394
Winchester, Ontario, K0C 2K0

Telephone: 613-774-2414
Fax: 613-774-2356
1-866-268-6915
wjjhnstn@yahoo.com

Subdivision Planning, Cadastral, Engineering and Control Surveys Drainage Consultation

FUNTASTIC POOL & SPA

SALES • INSTALLATION • SERVICE • ACCESSORIES

Transform your backyard into a vacation destination your whole family can enjoy all year round

NEW!
STORAGE OR GARDEN SHEDS:
FREE DELIVERY on all 8-foot sheds if ordered by May 1, 2012



POOLS:
Above-ground, on ground and inground available, as well as all your pool supplies



See us today for all your pool, spa and chemical products

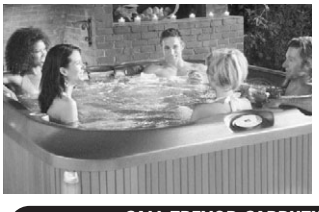

SPAS:
An indulgent escape for your mind, body and spirit. Soak under the stars, relieve the stress.
Choose from a great range of spa styles and colours to suit your needs.

CALL TREVOR CARRUTHERS • 613-774-2341
495 MAY ST., WINCHESTER • www.funtasticpoolandspa.com

St Lawrence Chiropractic Clinic

Chiropractic:
Dr. Kelly Schuller, B.A., B.Sc., D.C.
Massage Therapy:
Carla Richer, RMT

St. Lawrence Chiropractic Clinic provides chiropractic and massage therapy services, as well as custom orthotics.

ACCEPTING NEW PATIENTS
505 Church Street, Winchester
WE'RE OPEN SATURDAYS

613-774-BACK (2225)
www.stlawrencechiro.ca

Camp Information

Summer Camps

WHAT YOU MUST KNOW!

All camps run from 9 am until 4 pm daily with drop-off from 8-9 am and pick-up from 4-5 pm. Participants should bring to camp daily: a lunch, snacks, plenty of water, a swimsuit and towel, a hat, sunscreen, running shoes, any required medication, as well as any special requirements as indicated in the weekly camp newsletters.

It is recommended that all campers wear old/play clothes that can get dirty and that all personal items are labelled and kept in a backpack. If your child is registered for a camp and cannot attend on a particular day, please contact the Township of North Dundas at 613-774-2105 and leave a message. Sorry, there are no family rates. Campers must be registered and paid for by the Monday before the camp is scheduled to start. Spaces are available on a first-come, first-serve basis, and payment must be received in order to hold/confirm a spot. Post-dated cheques will not be accepted as a valid method of payment. All camps are peanut-free.

For more information on the 2012 North Dundas Summer Camps or to register, please contact the Township Office at 613-774-2105, stop in at 636 St. Lawrence St, or register online at www.northdundas.com.

Please note that summer camp prices, locations, trips, and activities are subject to change.

NORTH DUNDAS DETECTIVES

Ages: 5 to 12 yrs.
Dates: July 3-6
Location: Winchester Community Centre, 577 Mill St., Winchester
Registration Fee: $103/week or $36/day

It has made the front page of every local newspaper and it's all over the evening news.... The local authorities are trying to get the word out and warn the public about North Dundas' latest criminal, the one who calls himself The Joker. But don't be fooled Detectives, because the crimes that he is committing, are anything but funny. He is taunting the local authorities with riddles and jokes that he leaves behind. Could there be a clue imbedded in the messages? With the Force growing tired in their efforts, this is no longer a laughing matter. Join us this week as we gather evidence, interview witnesses and victims, and follow the clues around town, in an effort to bring The Joker to justice. As part of their investigation, Detectives will be taking a trip to the Old Town Hall theatre, where they will need to watch the movie that The Joker has left behind. Could there be hidden clues in the film? Perhaps there might be a clue in the popcorn…. A good detective must always keep their eyes peeled, trust no one, and suspect everyone…. What do you think Detective? Can we count YOU in?

THE WILD SIDE

Ages: 5 to 12 yrs.
Dates: July 9-13
Location: Winchester Community Centre, 577 Mill St., Winchester
Registration Fee: $134/week or $36/day

Come on over to The Wild Side this week! Campers will study different animal prints and discover interesting facts that will guide them on an exciting animal hunt. Learn to identify species of insects, their characteristics, and examine specimens under a microscope. Break into packs, tribes, colonies, and other types of animal, bird, and insect groups and compete against other campers to identify preditors and see how your group can hide from or defend yourselves from these preditors; how you will brave the elements or hibernate, how you will obtain food and water, and what a typical day would be like in your new body. Jr. explorers will also visit Little Ray's Reptiles where they will see over 80 displays with animals from around the globe. Afterwards the campers can witness an interpretive feeding demonstration with at least three different species of animals and participate in an interactive, hands on presentation where they can get up close and personal with some of the zoo's amazing animals.

SURVIVAL ADVENTURES CAMP

Ages: 5 to 12 yrs.
Dates: July 16-20
Location: Winchester Community Centre, 577 Mill St., Winchester
Registration Fee: $134/week or $36/day

Are you a thrill seeker who craves new challenges and adventures? If you are, then don't miss out, because it's all about survival of the fittest this week! Together with your team of campers and a GPS, you will go on a high-tech hunt in search of hidden treasure! Known as Geocaching and played by adventure seekers worldwide (including in North Dundas!), campers will be able to take a piece of treasure from the located loot and leave something behind for the next thrill seeker to find. Campers will also compete in ultimate survival challenges, learn about emergency preparedness, and use knowledge and resources to go head-to-head in skills-based relays. Finally, get ready to surrender your fear of heights and leave your doubts at the door, because we are going on a rock climbing excursion! Altitude Gym brings the world of indoor rock climbing to a whole other level with its one-of-a-kind location. Its youth area, called Clip 'N Climb, is described as "climbing wall meets theme park". With an array of lights, colours, themes, heights, and challenges, that are incorporated into climbing walls, slides, aerial jumping, and balancing activities, Clip 'N Climb provides healthy, challenging fun for everyone! For an amazing video on Clip 'N Climb, please visit http://www.altitudegym.ca/en/clip/

GIRL POWER

Ages: 5 to 12 yrs.
Dates: July 23-27
Location: Winchester Community Centre, 577 Mill St., Winchester
Registration Fee: $134/week or $36/day

You go girl! This week it's all about getting down and getting girly! We've heard that Girls Just Wanna Have Fun, so that's what we're going to do! This week ladies will be creating a fashionable bird cage hair fascinator and baking tasty treats for the Mad Hatter High Tea Party. Ladies will also be designing scarves that are made out of old t-shirts, and making designer headbands with silk flowers and jewels. Have fun making fancy tea light holders, scrapbooking a special memory, participating in a zumba class, showing-off great moves in a dance-off, and getting creative with art projects. Be sure not to miss the daytime slumber party! The highlight for this camp will be a visit the Old Town Hall theatre to watch a chick flick on the big screen with popcorn! Also enjoy some fun in the sun with a picnic, swimming, and games. Let's keep the fun going girls!

ADVENTURES IN THE KITCHEN

Ages: 5 to 12 yrs.
Dates: July 30 - August 3
Location: Winchester Community Centre, 577 Mill St., Winchester
Registration Fee: $134/week or $36/day

Get your apron, get your measuring cup, and spoon, and for goodness sake bring your appetite, because this summer camp program includes a whole lot of cooking and baking! Have fun making yummy recipes like scones, healthy granola bars, apple crisp, dessert pizza, casseroles, friendship bread, and more! Campers will also have fun preparing special dishes for their very own end-of-the-week camper picnic! This exciting day will also include games in the park and fun in the pool. For this incredible, edible camp, registrants will be issued a list of daily menus on the first day of camp and will be able to eat everything that they help make! Campers are still required to bring food, drinks, and snacks for the day to supplement what they will be creating in the kitchen.

• continued on page 33

RAYMOND KELLY'S GARAGE

OPERATED BY 1146417 ONTARIO INC.

ESTABLISHED IN 1968

General Mechanical Repairs and Towing

PROMPT PROFESSIONAL SERVICE



557 St. Lawrence St.
Winchester, Ont.
K0C 2K0

613-774-2009
Cell. 613-913-4963
Fax 613-774-1874

WEAGANT

FARM SUPPLIES LTD.

Hwy. 29, Brockville **613-342-0668**

Hwy. 43, Winchester **613-774-2887**

www.weagantfarm.com

Neal's

Heating
Cooling
Refrigeration
Sheet Metal

RESIDENTIAL • COMMERCIAL • AGRICULTURAL

Natural Gas, Propane & Electric Heating, Geo Thermal Heat Pumps
Refrigeration, Air Conditioning/Heat Pumps, Bulk Tanks

24-HOUR SERVICE • FREE ESTIMATES

Neal Bartholomew
12095 Baker Rd., Winchester, Ontario, K0C 2K0
Tel. 613-774-6446 **Fax 613-774-6486**

C & H CONSTRUCTION

RENOVATIONS
GENERAL CARPENTRY

CHRIS HELMER **chrishelmer@storm.ca**

613-774-1051 Cell. 613-913-8573

JED EXPRESS LTD.

RR#1, South Mountain, Ontario, Canada, K0E 1W0

Ed Duncan

We also rent
Roadable Storage Trailers
Dry and watertight, by the week or month - delivery charge extra

High Cube Air Ride 53' Vans & Flat Beds
Offering Full Load & LTL Service
Satellite Tracking & Comunications Equipped

Canada & U.S.A. Customs Bonded Carrier
Quality Hay Dealer

Serving ON - PQ - PA - WV - VA - NC -SC - GA - AL - TN - IL - WI - OH on a regular basis

Tel. 613-989-2838 800-387-0504
Fax 613-989-3216 800-980-2295
Cell.: 613-791-6133
E-mail: edwin@jedexpress.com
Web site: www.jedexpress.com

WINCHESTER GRAIN ELEVATOR

Division of Parrish & Heimbecker Limited
669 St. Lawrence Street, Winchester, Ontario

Ian Fetterly
Manager / Grain Purchaser
ifetterly@parrishandheimbecker.com
Cell.: 613-913-5787

Arthur Rutley
Assistant Manager / Grain Purchaser
arutley@parrishandheimbecker.com
Cell.: 613-913-5786

613-774-2720 • 1-866-867-4292

TWIN PEAKS

Sanitary Services Inc.

'#1 in the #2 Business'

DON'T GET CAUGHT WITH YOUR PANTS DOWN!

Have your septic system maintained regularly.

• Septic Pumping • Portable Toilet Rentals

Fully Licensed by MOE

RR#1, WILLIAMSBURG
ONTARIO, K0C 2H0



Business
613-448-3066

Summer Camps

ARTS ATTACK

Ages: 5 to 12 yrs.,
Dates: August 7-10
Location: Winchester Community Centre, 577 Mill St., Winchester
Registration Fee: $103/week or $36/day

What do drama, dancing, music, and painting all have in common? The arts of course! Campers are able to express their creativity this week as they choreograph a new dance to a favourite song, prepare and present short skits, make musical instruments, and create lots of art! Campers will also have the opportunity to spray paint large bales of hay that will be on display for Dairyfest, paint totem poles, learn to make origami, paint their own masterpiece on canvas, and form friendship beads out of clay! The highlights for this camp will be a visit the Old Town Hall theatre to watch a movie on the big screen with popcorn and setting-up an art gallery for parents, guardians, and visitors. The creative possibilities are endless this week in Arts Attack!

TRUE SPORT

Ages: 5 to 12 yrs.
Dates: August 13-17
Location: Nelson LaPrade Centre, 9 William St., Chesterville
Registration Fee: $134/week or $36/day

This action-packed week is for the ultimate sport enthusiast so come out and be a part of a winning team! Take part in an action- packed week of sports including soccer, baseball, basketball, volleyball, floor hockey, flag football, and more! Have fun with your teammates creating your team logo, decorating a team flag, learning important values of sport, and many more team activities. But that's not all! Grab your racing gloves because we are heading to the race track! Hop on the bus and join fellow campers for a jam-packed day of go-karting, volleyball, and mini golf at Karters Korner! This week in True Sport, you will share your skills, learn some new ones, and win or lose, you'll take home the gold!

WATER WORLD

Ages: 5 to 12 yrs.
Dates: August 20-24
Location: Nelson LaPrade Centre, 9 William St., Chesterville
Registration Fee: $134/week or $36/day

Get wet and get wild! Grab your swimsuits and slide into camp for a super soaked splash bash! This camp offers endless water fun with swimming, water wars, cannon ball contests, water-t-ball, and lots of games and activities! Campers will also be taking a day trip to the Calypso Water Park! Get ready to enjoy 45 waterslides, Canada's largest wave pool, and over 100 water games! Keep cool this summer in Water World!

SWIM LESSON SPECTACULAR

Ages: 5 to 12 yrs.
Dates: August 13-24
Location: Nelson LaPrade Centre, 9 William St., Chesterville
Registration Fee: $299

This camp is designed for each participant to be enrolled in a two-week swimming lesson level. Campers will be scheduled for a ½ hr. swim lesson each day and will be escorted to and from the pool by a camp leader. Participants of this camp program will be required to register in both the True Sport & Water World camps; however, the Swim Lesson Spectacular camp fee will include the registration fees for all three camps. A $30+ savings!

SUMMER EXTRAVAGANZA

Ages: 5 to 12 yrs.
Dates: August 27-31
Location: Winchester Community Centre, 577 Mill St., Winchester
Registration Fee: $134/week or $36/day

This camp is all about a final salute to summer vacation and encompasses some of the fun and exciting things from all of the North Dundas summer camps! Join us for water battles, swimming, movies, art, cooking and baking, sports, and tons of games! Campers will also take a trip to the local movie theatre for an afternoon out with popcorn and treats!

Public Swimming

Regular public swimming hours at both pools will begin:
Weekends – June 16
Weekdays – July 2

FEES: Adults: $2 Children (12 and under): $1.50
SEASON PASS: Single $60 Family $125

STAY TUNED *for more aquatic information that will be coming out in May. A full list of aquatic programs, lessons, swims, dates, times, prices, etc., can be found on the Township of North Dundas Recreation & Culture web page, available at www.northdundas.com and will also be available at the Township Office.*

Chesterville Public Pool

613-448-2012

Monday - Friday: 1:30 - 4:00 pm, 7:00 - 9:00 pm
Saturday - Sunday: 1:00 - 7:00 pm
Family Swim (5 yrs. & under)
(Mon., Wed., Thurs., Fri.): 12:30 - 1:00 pm
(Mon. - Fri.): 5:30 - 6:00 pm
Adult Swim (Mon. - Fri.): 1:00 - 1:30 pm
(Mon., Wed., Fri.): 6:00 - 7:00 pm

Winchester Centennial Pool

613-774-1603

Monday - Friday: 2:00 - 5:00 pm, 7:00 - 9:00 pm
Saturday - Sunday: 1:00 - 7:00 pm
Adult Lane Swim (Wed. & Fri.): 12:00 pm - 1:00 pm
Adult Lane Swim (Mon. - Fri.): 6:00 - 7:00 pm
Family Swim (5 yrs. & under)
(Mon. - Fri.): 1:00 - 2:00 pm

SCHOOL'S OUT PUBLIC SWIMMING: Thurs., June 28, 2:00 - 5:00 pm (free swim, both pools).
CIVIC DAY PUBLIC SWIMMING: Wed., August 1, 1:00 - 5:00 pm (both pools).

Byers Funeral Home Inc.

VICTORIA BYERS, FUNERAL DIRECTOR

CHURCH STREET, P.O. BOX 109
SOUTH MOUNTAIN, ONTARIO, K0E 1W0

OFFICE: 613-989-3836
RESIDENCE: 613-989-3837

VANDEN BOSCH ELEVATORS INC.

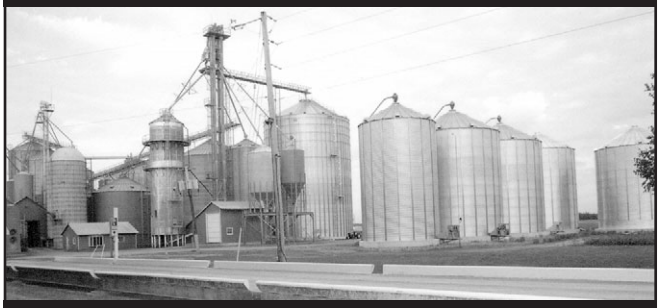

2809 County Rd. #7, RR#1, CHESTERVILLE, ON, K0C 1H0
613-448-2359 Fax: 613-448-1584 E-mail: elevator@vbfarms.ca

Derks Elevator

'Roasting Beans Is Our Specialty'

Flaked Roasted Beans & Whole Roasted Beans
Flaked Beans – Bulk or Bags
Whole Roasted Beans in Bulk only

PICKUP & DELIVERY CAN BE ARRANGED

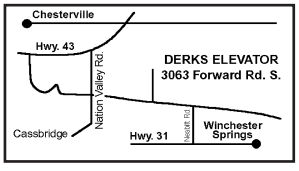

GARY DERKS
RR2, 3063 Forward Rd. S.
Chesterville
613-448-2522
Fax: 613-448-1025

IDEAL PIPE

Manufacturing Plant



- **Drainage Tile**
- **Culverts and more**
- **RETAIL OUTLET**

John Guy, *Sales/Plant Manager*

P.O. Box 141,
691 St. Lawrence Street
Winchester, ON K0C 2K0

613-774-2662
Fax: 613-774-2664
Cell: 613-558-5925
idealpipe@magma.ca

Weddings & Special Events

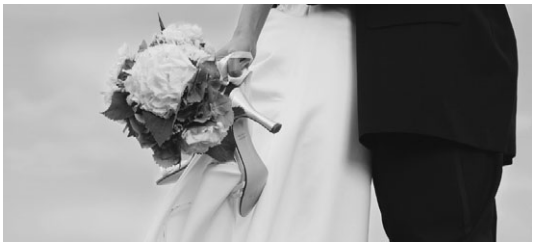

HALL RENTALS

Our newly upgraded facility will create a beautiful, warm and elegant atmosphere to make your event an affair to remember

• Wedding receptions • Mixed parties
• Business luncheons • Fundraisers
• Anniversaries/birthdays • Banquets

Call* Rhonda Holmes, *Manager

South Mountain Agricultural Hall

613-989-3815

for more information or to book a reservation



ASPHALT SERVICES

• Commercial or Residential
• Sealing/Paving • Patching/Repair
• Hot Rubberized Crack Filling
• Ramps • Potholes

Contact
Brian Armstrong

H&B Contracting

13900 Connaught Rd.
RR3, Chesterville
613-448-1643
Cell. 613-227-7788

BBB

www.hb-contracting.ca

2012 SWIMMING PROGRAMS

Due to the City of Ottawa switching their swimming programs from the Lifesaving Society to Red Cross, the Township of North Dundas will follow suit. We did this because our lifeguards receive their instructor courses from City of Ottawa pools, therefore they will be receiving certification for the Red Cross swim program.



Register For Swimming Lessons, Aqua Zumba & Aquafit:

ONLINE: www.northdundas.com
BY PHONE: 613-774-2105
IN PERSON AT: Township of North Dundas office, 636 St. Lawrence St., Winchester, Ontario

Please note that registrations will no longer be accepted at the Winchester & Chesterville pools.

Lesson Classes:

Category	Lifesaving	Red Cross	Duration
Parent & Tot (4mths-3yrs.) $63/person/session	Parent & tot 1 →	Starfish	30 minutes
"	Parent & tot 2 →	Duck	30 minutes
"	Parent & tot 3 →	Sea Turtle	30 minutes
Pre-School (ages3-5) $63/person/session	Pre-School A →	Sea Otter	30 minutes
"	Pre-School B →	Salamander	30 minutes
"	Pre-School C →	Sunfish	30 minutes
"	Pre-School D →	Crocodile	30 minutes
"	Pre-School E →	Whale	30 minutes
Swim Program(ages 6 & up)$74/person/session	Swimmer 1 →	Swim Kids 1	40 minutes
"	Swimmer 2 →	Swim Kids 2	40 minutes
"	Swimmer 3 →	Swim Kids 3	40 minutes
"	Swimmer 4 →	Swim Kids 4 & 5	40 minutes
"	Swimmer 5 →	Swim Kids 6	50 minutes
"	Swimmer 6 →	Swim Kids 7	50 minutes
Swim Kids 8, 9 & 10- $79/person/session	Rookie Patrol →	Swim Kids 8	1 hour
"	Ranger Patrol →	Swim Kids 9	1 hour
"	Star Patrol →	Swim Kids 10	1 hour
Bronze Star - $89/person/session	Bronze Star →	Bronze Star	1 hour
Bronze Medallion - $116/person	Bronze Medallion →	Bronze Medallion	1 hour
Bronze Cross - $116/person	Bronze Cross →	Bronze Cross	1 hour

Private Lessons:
$18/half hour per lesson.
Please see your local pool for more information.

Session Dates & Lesson Times:

Session 1 (evening only) June 18-June 29	Win. Pool Time	Chest. Pool Time
Sea Otter & Salamander	5:45-6:15pm	5:45-6:15pm
Sunfish, Crocodile & Whale	6:20-6:50pm	6:20-6:50pm
Swim Kids 1 & 2	7pm-7:40pm	5:45-6:25pm
Swim Kids 3, 4 & 5	5:45pm-6:25pm	7-7:40pm
Swim Kids 6 & 7	5:45-6:35pm	6:45-7:30pm
Swim Kids 8, 9 & 10	7pm-8pm	7-8pm

Program	**Sessions 2-** July2-13**; 3-** July 16-27**; 4-** July30-Aug10**, 5-** Aug. 13-24	Win. Pool Time	Chest. Pool Time
Starfish/Duck/Sea Turtle	2-5 Winchester, 2-4 Chesterville	11:30-12pm	11:30-12pm
Sea Otter/ Salamander	2-5 Winchester, 2-4 Chesterville	10:30-11am	11-11:30am
Sunfish/ Crocodile/Whale	2-5 Winchester, 2-4 Chesterville	11-11:30am	10:30-11am
Swim Kids 1	2-5 Winchester, 2-4 Chesterville	9:30-10:10am	11:30-12:10pm
Swim Kids 2	2-5 Winchester, 2-4 Chesterville	8:30-9:10am	10:20-11am
Swim Kids 3	2-5 Winchester, 2-4 Chesterville	9:30-10:10am	11:30-12:10pm
Swim Kids 4 & 5	2-5 Winchester, 2-4 Chesterville	8:30-9:10am	9:30-10:10am
Swim Kids 6	2-5 Winchester, 2-4 Chesterville	9:30-10:20am	11:20-12:10pm
Swim Kids 7	2-5 Winchester, 2-4 Chesterville	9:30-10:20am	10:30-11:20am
Swim Kids 8, 9 & 10	2-5 Winchester, 2-4 Chesterville	10:30-11:30am	9:30-10:30am
Bronze Star	2-3 Winchester & Chesterville	8:30am-9:30am	8:30am-9:30am
Bronze Medallion	July 2-July 20 Winchester only	7am-9:30am	N/A
Bronze Cross	July 23-August 10 Chesterville only	N/A	7am-9:30am

AQUAFIT & AQUA ZUMBA

Chesterville Public Pool

AQUA ZUMBA: Tues. & Thurs., 6:00 pm - 7:00 pm

Winchester Public Pool

AQUA ZUMBA: Thurs., 12:00 pm - 1:00 pm
AQUAFIT: Tues., 12:00 pm - 1:00 pm

Duration: 9 weeks **Start Date:** Tuesday, July 3 **Level:** All levels welcome
Registration Fee: $70 for 1 class/week; $130 for 2 classes/week; $180 for 3 classes/week

***Pre-registration is essential and drop-ins will not be permitted.*
Both the Aquafit program and the Aqua Zumba program are for all ages and all levels.

SWIM TEAMS

Winchester Waves and **Chesterville Rippin' Racers** are community swim teams that hold 2-3 practices each week in preparation for various swim meets. These swim meets are held at local pools on weekends during July and August.

Winchester Waves

Registration for Winchester Waves will take place at the Winchester Arena on
Wednesday, May 23: 7 pm - 8:30 pm
Wednesday, May 30: 7 pm - 8:30 pm
Tuesday, June 5: 6:30 pm - 7:30 pm

A $25 registration fee will apply. Registration fees received after June 5 will be $40.

Registration fee includes FREE t-shirt (while quantities last). A maximum of 75 swimmers may register. Dates and times of practices are TBD. Phone registrations will NOT be accepted.

For more information on Winchester Waves, please contact Cindy at 613-774-1668 and/or Vince at 613-913-9670.

**Participants must be able to complete one lap (the length of a 25-meter) pool (UNASSISTED). For those with no experience, competition is not mandatory.*

Chesterville Rippin' Racers

This team is organized and run by the lifeguards at the Chesterville Public Pool. As a result, more details will be available when the summer staff are hired at the end of June.

Thank you for your patience and we invite you to revisit the Township web page at that time or call the Township of North Dundas at 613-774-2105 and ask to speak to the Pool Coordinator.



Electrical Contracting & Generators

Residential, Commercial, Industrial & Farm



Countryman Electric Limited



Sales, Service & Installations
2KW-200KW

613-448-2474 • 1-888-388-1117

www.countrymanelectric.com • sales@countrymanelectric.com

WINPOWER SOMMERS WINCO

Professional

ARON'S ROOFING

613-229-7713
613-989-1534

• New Roofing and Reroofing
• Asphalt Shingles • Flashing • Repairs
Contact Aron Sherrer for a FREE estimate

TRI-PRO
TRI-COUNTY PROTEIN CORP.

P.O. Box 414, 12206 Gypsy Lane
Winchester, Ont., K0C 2K0
613-774-0141
Fax: 613-774-2013
E-mail: tricounty@bellnet.ca

RUTTERS ELEVATORS

Division de 2283001 Ontario Inc.

613-448-2153
1-866-448-2153
Fax
613-448-9177

Michael Aubé
Cell. 613-577-0976

Catharine Rodger
Cell. 613-551-5209

3061 County Rd. 11, RR#1, Chesterville, ON, K0C 1H0
www.rutterselevator.com
E-mail: catharine@rutterselevator.com

Seller of Corn Distillers

QUINTAN PRODUCTS INC.

P.O. Box 690, Winchester
Culverts All Sizes • Structural Steel
Bending & Shearing

Land Improvement Contractors

EXCAVATOR • TILE DRAINAGE INSTALLATION
FENCELINES • DITCHING
ALBERT ZANDBERGEN
Bus. 613-774-3320, Res. 613-652-4435

Zollinger Farms
and Custom Services

• 4 big square balers with innoculant
• 2 stationary wrappers • 1 in-field wrapper
• 28' wheel rake
***NEW!* 30' butterfly mower**

For more information visit our website:
www.zollingerfarms.com
Oskar: 613-774-0015, Cell. 613-371-2989
Dave: Cell. 613-295-5683

CAR CARE

Reliable & affordable

Fast & friendly

From maintenance and tune-up services to full engine rebuilds, we provide comprehensive car care to keep you moving on the road.

• Tuneups • Oil changes • Fuel injection repairs
• Air conditioning • Tranny flushing • Safety inspections
• Pipe bending • Computer analysis
• Canadian rust proofing • Custom exhausts • Alignments

www.djmotorsltd.com bruce@djmotorsltd.com

D&J MOTORS LTD.

'Home of Doug & Jim's Used Cars'

UCDA GOODYEAR ACDelco ONTARIO'S DRIVE CLEAN ONTARIO'S DRIVE CLEAN

Winchester 613-774-2703

Township of North Dundas

Community Sports

Winchester Shuffleboard Club

Percy Armstrong: 613-774-2082

The club meets at the Winchester Curling Club. Registration will take place in May and Shuffling will commence on May 15 and run until Sept. 15. Please watch for the notice in the *Winchester Press.* Everyone is welcome. Call Percy for more information.

North Dundas Minor Ball Hockey

Lee Bowers 613-227-5987

northdundasminorballhockey@gmail.com

All games played in Winchester Arena
Seniors (12-16 yrs.) play Tuesday nights
Juniors (8-11 yrs.) play Wednesday nights
Age as of January 1, 2012
Juniors $60 / Seniors $70

REGISTRATION LOCATION & DATES
Chesterville Arena: March 21, 6:30 pm - 8:00 pm
Winchester Arena: March 26 & 29, 6:30 pm - 8:00 pm
***Phone registrations will not be accepted*

Winchester Badminton Club

Adrian: 613-774-4949

The Winchester Badminton Club is open for the 2012 season. The club meets every Tuesday and Friday evening from 7:00 - 9:00 pm at Winchester Public School. For more information or to register, please contact Adrian.

Eastern Ontario Horses of Course Club

Treasurer: Pam Sherrer: 613-989-2781

The Eastern Ontario Horses of Course Club was founded in 2000, and draws participants from a wide area surrounding the towns of Winchester, South Mountain and Kemptville. Membership is open to people of all ages, and is not restricted by breed of horse or discipline of equestrian activity. Members of this club participate in a variety of activities, such as: draft horse field work demonstrations, light horse fun days, and showcase of breeds; pleasure rides and drives; sleigh rides; and used tack consignment sales and other fund-raising activities. Membership in the group is $20 per household annually.

Chesterville Minor Baseball

Danny McLeod: 613-448-1580
Peter Forester: 613-448-4364

Registration will be held Saturday, April 21, from 10:00 am to 1:00 pm at the Chesterville Firehall. Please call for registration information.

T-Ball	4-6 yrs.	$25*
Novice	7-8 yrs.	$50*
Minor Baseball	8-10 yrs.	$60*
Minor Girls Softball	9-10 yrs.	$60*
Major Baseball	11-12 yrs.	$70*
Major Girls Softball	11-12 yrs.	$70*
Junior Baseball	13-14 yrs.	$90*
Senior Baseball	15-16 yrs.	$90*
Senior Girls Softball	13-15 yrs.	$90*
Big League Girls Softball	16-21 yrs.	$90*

**Subject to change*

Chesterville Girls Ball Hockey League

Kelly Francis: 613-774-5512
kellyfrancis@sympatico.ca

Registration is $65. Games will take place Monday nights in Winchester. Girls born between January 2000 and December 31 1996 are welcome to play. For more information contact Kelly Francis.

Winchester Curling Club

Michel St-Marseille, President: 613-448-2042
oldsalt@sympatico.ca
Located at 587 Main St. next to the arena
Club: 613-774-2129
Email: winchestercurlingclub@gmail.com
Web: www.winchester.ovca.com
Facebook: Winchester Curling Club

The Winchester Curling Club was founded in 1927. It continues to operate as a not-for-profit organization and serves the entire township of North Dundas by providing sports and recreation facilities to residents from ages 7 to 97. We have leagues and programs for all levels. Hall and ice rentals are also available with a fully licensed bar and functional kitchen. Come and check us out or look for our registration drive in September.

Winchester Sox Minor Ball

Steve & Kathy Cochrane: 613-774-1934

Registration is Saturday, March 31 from 9:00 am - 12 noon at the Winchester Arena. Season games are played from mid-May to the end of July. For more information, please contact the individuals above.

North Dundas United Soccer Club

Visit www.ndusc.ca for downloadable registration forms and registration information

Season Start Date: Mid-May.
Age: 2 yrs+. There is a category for all ages.
Chesterville: Co-ed house league for children U3-U13.
South Side Soccer league U13, U15, and U18.
Co-ed adult pick-up soccer age 18+.
Mountain: Co-ed house league for children U3-U9.
Registration: Please see website and also check out our facebook page for details. Email for more information. hlc@ndusc.ca
SPACES LIMITED

Chesterville/Winchester Ladies Ball Hockey

Heather Erwin: 613-989-6145

Games will take place Thursday evenings at the Chesterville Arena. For more information, please call Heather.

South Mountain/Mountain Minor Baseball

Julie Vandemheen: 613-989-3966



Winchester Dairyfest 2012

August 10-12

Please visit www.winchesterdairyfest.com for up-to-date information



K B W PLUMBING

For All Your Plumbing Needs!
RESIDENTIAL • COMMERCIAL
Brian Williams

613-774-3200

494 SESAME ST., P.O. BOX 360
WINCHESTER, ONTARIO, K0C 2K0

Collins Barrow
Chartered Accountants

Collins Barrow offers a full range of services in the areas of:

• Farm tax returns • Financial statement preparation
• Personal and corporate tax returns and planning
• Bookkeeping services • Estate planning
• Computer installation and training

Collins Barrow WCM LLP
475 Main Street, Winchester, ON, K0C 2K0
Tel. 613-774-2854 • Toll Free 800-268-0019 • www.collinsbarrow.com

D&T Repair

SMALL ENGINES
12130 Morewood Rd., Winchester
613-774-6614


Owners: Dwayne & Tommy Cinnamon
DEALERSHIP FOR
KIMPEX AND D&L PERFORMANCE


We Service & Repair
All ATVs, Dirt Bikes, Snowmobiles, Lawn & Garden Equipment, Chain Saws, Chain Saw Sharpening Available
PICKUP & DELIVERY EXTRA

ERIC'S CARPENTRY SERVICES

• HARDWOOD & LAMINATE FLOORING
• ADDITIONS & RENOVATIONS
• OUTBUILDINGS
• DECKS • SIDING
•SOFFITS
• ROOFING

ERIC WINTER
20+ YEARS EXPERIENCE

613-913-9598 • 613-989-2495
CALL FOR A FREE ESTIMATE

Dr. Larry Gray

VETERINARIAN

593 Main Street West,
Winchester
613-774-2204


COONS CARTAGE & EXCAVATION


Screened Topsoil, Clean Sand, Gravel, Stone, Fill
Dump Truck, Backhoe, Excavator, Dozer Rentals

M.O.E. Licensed Designer & Installer of Septic Systems
(Conventional and Alternative Septic Systems)
M.O.E. Approved Non-Hazardous Waste Cleanups

Maynard Coons
Box 125, South Mountain, ON, K0E1W0
613-989-2012 **Fax: 613-989-2138**



Zollinger Farms

and Custom Services

Custom Liquid Manure Spreading

For more information visit our website:
www.zollingerfarms.com
Oskar: 613-774-0015, Cell. 613-371-2989
Dave: Cell. 613-295-5683

CANADIAN BLOOD SERVICES / SOCIÉTÉ CANADIENNE DU SANG

BLOOD DONOR CLINICS

Please drop-in to make your donation or call 1-888-2-DONATE to book an appointment

Date: June 14, 2012
Location: Chesterville Royal Canadian Legion, 167 Queen St. **Time:** 2:00 to 8:00 pm

TOWNSHIP OF North Dundas

Community Groups & Events

NORTH DUNDAS FULL CIRCLES

Welcome to Full Circles - North Dundas FULL CIRCLES... where one person's trash is another's treasure! Serving the communities of: Winchester, Mountain and Chesterville.

Our goal is to encourage North Dundas citizens to live simpler and reduce the size of their environmental footprint by finding new homes for perfectly good, but unneeded, unwanted items rather than just "warehousing" them or throwing them away. Individually and collectively, FULL CIRCLING reduces our negative impacts on our environment and our landfills through growing local communities of like-minded folks – FULL CIRCLERS!

FULL CIRCLES – a simple concept. Connect people with surplus "stuff"... with others who will use that surplus stuff.

Simplify; give away; FULL CIRCLE; your surplus stuff here... chair, fax machine, clothing, appliances, piano, computer, even old cars! It doesn't matter! Nothing's too big or too small.

Looking for something yourself. Shop FULL CIRCLES first! Before you buy, ask for it here!

For more information, please visit:
Yahoo Group http://groups.yahoo.com/group/NorthDundasFullCircles or http://www.northdundas.com Under Waste Management

S.W.A.P.

S.W.A.P. is a fantastic, locally developed, Facebook page that allows locals to list items, services, and support that they would like to give away or receive, free of charge. ***(Please note: Items must be given away or requested for free.)*** Things like clothing, toys, recreation equipment, home furnishings, books, movies, anything you can think of, can be posted on here. Please be advised that there are rules that must be followed for this group, so that it may continue to be the great, friendly resource that is has become. Be sure to check it out!! http://www.facebook.com/#!/groups/230165173690126/

CHESTERVILLE ROTARY CLUB

Mary Nysten: 613-448-3764
mnysten@sympatico.ca

We are all looking forward to spring's arrival at the Rotary Club of Chesterville. This season's first event is our annual Duck Race, in April. Tickets are $5 each and all proceeds go back into the community.

The Dutch Heritage Dinner and Dance, held at the Chesterville Legion, will take place in April. Tickets are available from committee members.

Look for the new **Rotary Gazebo** to go up in March or April, weather permitting. The Gazebo will be built on the upper level of the Chesterville Waterfront. To celebrate the construction of this new addition to the waterfront, the Rotary will be hosting a dedication ceremony sometime in May or June. As well Rotary will also hold three **BBQ Events** on the waterfront this June, July and August.

Please consult your local paper for times and dates for these upcoming events.

CHESTERVILLE FARMERS' MARKET

Cheryl Beasley: 613-774-2224
www.chestervillefarmersmarket.com
or on Facebook at Chesterville Farmers' Market

The Chesterville Farmers' Market would like to invite your organization to participate at the Market. We have a community table available to non-profit organizations for public education, recruiting and fundraising opportunities. The table is free of charge, however, individuals or groups wishing to use the table will need to reserve in advance. We ask that the table not be used to sell baked goods.

The Market is opened from May 19, 2012 to October 13, 2012, Saturday mornings 9:00 am to 2:00 pm on the Chesterville Waterfront.

Please feel free to call and book your event with Janet Thompson at 513-989-5362 or Cheryl Beasley at 613-774-2224 or cbeasley@teksavvy.com

WINCHESTER LEGION BRANCH #108

482 Main Street, East, Winchester, 613-774-3694

We want to welcome you to the Winchester Legion for friendly conversation, a game of cards, and to stay for a drink. Any Legion member is able to attend our general meetings which are held the last Monday of every month beginning at 7:30 pm. The Legion provides a wide variety of events that are open to the entire community.

Considering becoming a member? We help our community but also participate in District and Zone events including horseshoes, darts, euchre, golf, and more. Membership applications are available to all over 18 years of age.

Our **Euchre Tournaments** are scheduled monthly. Anyone can register a team of two at the bar beginning at 12 noon. Games start at 12:30 pm. Prizes awarded.

Celebrate springtime with a family event for all! Our **Easter Bunny Lunch** will be held on Sunday, April 1, from 11:00 am - 2:00 pm at the Legion. Kids of all ages are welcome to come, create, and play. Join us for a hot dog lunch, cookie decorating, egg decorating, and more! The cost is $4 per person or $12 for a family of four.

Watch for ads in the *Winchester Press* for more information on upcoming events.

Legion hall rentals are a stress-free way to hold your own private party. Both the front room (which includes the use of the large screen) and the hall downstairs (with the kitchen) are available for bookings (no membership required). Call the Legion for more information.

HOURS OF OPERATION:
Monday, Tuesday, Wednesday: 2:00 - 8:00 pm
Thursday & Friday: 2:00 - 10:00 pm
Saturday: 12 noon - 10:00 pm (except for the Euchre Saturdays, which will be 12 noon - 10 pm)

CHESTERVILLE LEGION BRANCH 434

Glenna MacIntosh: 613-448-1997
167 Queen St., Chesterville

Attend the Chesterville Legion for weekly activities including darts and cards. Stay for a drink and enjoy a friendly chat with fellow patrons and Legion members. Join the Legion for their monthly General Meeting which takes place the third Monday of each month at 7:30 pm. Monthly Legion suppers are $12/pp.

Hall rentals available. For more information on hall rentals or Legion programs and events, as well as general information about becoming a Legion member, please contact Glenna MacIntosh.

HOURS OF OPERATION:
Tuesday - Saturday: 8:00 am - Close
Sunday & Monday: CLOSED

Cloverdale Meadows

Distinctive Community Living

Cloverdale Meadows offers
Custom Built Homes
in the cosiest subdivision in Winchester
For more information call
613-989-6003



Terry's Restoration Shop
Tractor Trailer Painting
Sandblasting, Painting and Lettering Service
Specializing in painting - Imron
Basecoat - Clearcoat
613-989-2773 Fax: 613-989-3868
Terry Palmer RR3, Mountain, Ont., K0E 1S0

DUNDAS Veterinary Services
2257 Hwy #31, Winchester
(613) 774-2159
www.dundasvet.com

Putting You In Motion



OUR SERVICES

- **ACUTE SPORTS INJURIES**
  • Acute Care Management • Taping • Education
- **MANUAL THERAPY**
  • Part A Manual Therapist • Mobilization
  • Soft Tissue/Myofascial Release
- **AGE RELATED CONDITIONS**
  • Arthritis • Osteoporosis • Balance
- **NEEDLING TECHNIQUES**
  • Intra-Muscular Stimulation • Anatomical Acupuncture
  • Classical Acupuncture
- **INDIVIDUALIZED EXERCISE**
  • Core Stabilization • Stretching & Strengthening
  • Post-Op Rehab
- **CHRONIC PAIN MANAGEMENT**
  • Patient Education • Conditioning Programs
  • Intra-Muscular Stimulation
- **MASSAGE THERAPY**
  • 2 Registered Massage Therapists • Soft-Tissue Injuries
  • Pain Management • Labour Support Classes
  • Pre and Post-Partum Massage

Winchester Physiotherapy & Acupuncture Centre
www.winchesterphysio.ca
For more information and appointments, call
613-774-4505



ALL STORAGE
WINCHESTER
Sizes available: 5'x10', 10'x10' and 20'x10'
Hwy. 31 and 12274 Cty. Rd. 38, South of Winchester
For more information call
613-989-2781 or 613-229-4734
or check our website: www.allstoragewinchester.com

Guy Fuels Guy Propane
Chris Guy
President
12041 Dawley Drive
P.O. Box 347
Winchester, Ontario
K0C 2K0
Winchester Tel.: **613-774-2655**
Morrisburg Tel.: 613-543-4397
Fax: 613-774-1465
chrisguy@guyfuels.com
Toll Free • After Hours 1-800-667-8132

Township of North Dundas

Community Groups & Events

CHILD, YOUTH & FAMILY CRISIS LINE FOR EASTERN ONTARIO

613-260-2360 (in Ottawa)
1-877-377-7775 (Long distance toll-free) www.icrs.ca
24/7 crisis support for children, youth, and families.

MOUNTAIN AND DISTRICT LIONS CLUB

President: Karl Ceelen – 613-445-3859

The Mountain and District Lions club are celebrating 30 years of serving the community this year. Come and join us on April 21 for our annual **Spring Steak Dinner and Show** featuring Ottawa Opry. Tickets are $40 each and can be purchased by contacting Bob at 613-989-2823.

We also invite you to participate in the rededication ceremony of Mountain's Hill 70 memorial this June.

CHESTERVILLE AND DISTRICT LIONS CLUB

Mark McMillan: 613-448-1825
LyinMark@sympatico.ca

Car Rally & Chicken BBQ – Saturday, March 31 at the Chesterville Legion. Registration is from 11:00 am to 12:00 noon. The cost is $20 per navigation booklet which includes prizes for pilot and co-pilot. The cost for the Chicken BBQ is $12/half chicken dinner with beans, coleslaw, and a bun. Advanced tickets are available for the Chicken Dinner, with only 160 tickets available.

Community Yard Sale – Saturday, May 26 in the Chesterville Arena. Set up at 7:00 am, doors will open to the public from 8:00 am until 1:00 pm. The cost is $10 per table rental

CHEO Drive – Saturday, June 2. Help the Chesterville Lions support your Childrens Hospital. The Lions will be on the bridge in Chesterville from 7:00 am until 2:00 pm collecting money for CHEO. 100 per cent of the proceeds will be going to the hospital.

Chesterville & District Lions Club 25th Charter Anniversary – Yes it's been 25 years since Chesterville has been introduced to Lions International, the largest service organization in the world. Come out and help celebrate this great achievement with the Lions. The celebration will be held on Saturday, June 9 at the Chesterville Legion. A very limited number of tickets are available for $30 each and will include a roast beef dinner and entertainment including special guest speaker, Gord Paytner, a blind comedian (www.gordpaytner.ca).

DUNDAS COUNTY FOODBANK

613-774 0188
497 May St., Winchester

The Dundas County FoodBank welcomes its clients, donors, and volunteers in its 20th year of operation in North Dundas.

HOURS OF SERVICE: Monday: 10:00 am - 12 Noon
Wednesday: 7:00 pm - 9:00 pm
Thursday: 1:00 pm - 3:00 pm

Our Morrisburg location is at 17 Second Avenue, 613-543-0065.

We appreciate the support of the community, without whom we could not offer emergency food assistance. Donations of time, food, and funds are a great help. Foods including juices, canned meats/fish, canned vegetables and fruit, cereals and pastas are always needed and can be dropped off at the grocery store or at the FoodBank during open hours. Monetary donations can be dropped off at the FoodBank or mailed to Box 32, Winchester, K0C 2K0. Official tax receipts will be provided. We participate in events such as Parade of Lights, Dairyfest, Hunger Awareness in the Spring, Food for Fines by local libraries, and other local events. Anyone wanting to support the FoodBank can become a DCFB member for an annual fee of $15/individual or $35/family, and corporate memberships are $100.

Please contact at Donna.Quesnel@sympatico.ca for information.

DUNDAS COUNTY PLAYERS

613-297-0097
www.DCPlayers.ca / info@DCPlayers.ca

The Dundas County Players, your local community theatre, is currently in rehearsal for the spring production which includes a large cast of both adults and children. Do not miss out on the fun!
For more information about the DCP, ticket sales, show dates & times, how to get involved etc., please contact us at info@DCPlayers.ca.

Dundas County Players Spring 2012 Production
***Our Town,* by Thornton Wilder, directed by Terry Green.**
This classic play, first performed in 1938, is a character story about an average town's citizens in the early twentieth century as depicted through their everyday lives... and beyond. Its timeless themes of growing up, love, marriage, and death still resonate with audiences around the world today as the lives of seemingly ordinary people inspire us to take a closer look at our own lives.

SHOW TIMES: April 20 & 21 at 7:30 pm. April 22 at 2:00 pm. April 27 & 28 at 7:30 pm, and April 29 at 2:00 pm.
Tickets are $15 for adults and $10 for youth.

TO RESERVE TICKETS CALL MONIQUE AT 613-297-0097.

All performances take place at the North Dundas Old Town Hall, 478 Main St., Winchester.

CHESTERVILLE & DISTRICT HISTORICAL SOCIETY

Carol Goddard: 613-938-2455
carol.goddard@sympatico.ca
Alec Ball: alecball10@rogers.com
Kim McInnis: mcinnisl@superaje.com

Located in the town of Chesterville, the Society is interested in preserving the history and artifacts of the surrounding Township. We have many artifacts, displays, and books detailing the history of the area as well as a microfilm reader and microfilm of the *Chesterville Record* from 1910 until the 1970s. Contact a society member to arrange a time to come to the Heritage Centre to do some research or take a look at exhibits detailing the history of this area. Historical Society meetings take place the third Tuesday of every month and all are welcome. We have many special events during the year, so watch your local newspapers for notice of these. We have also received some genealogical resources from the former SD&G Genealogical Society.

Chesterville & District Historical Society will be participating in **Doors Open Ontario 2012.**

NORTH DUNDAS HISTORY STEWARDS/ MUNICIPAL HERITAGE COMMITTEE

Carol Goddard: 613-938-2455
carol.goddard@sympatico.ca
Alec Ball: alecball10@rogers.com
Kim McInnis: mcinnisl@superaje.com

The North Dundas History Stewards are a group of volunteers who are working to ensure that the heritage of North Dundas is preserved. This entails serving as the Municipal Heritage Committee for North Dundas in addition to assisting various groups. It is important that artifacts and other items of historical significance are preserved for future generations. Meetings are generally held once every two months or sooner if needed. If you are interested in joining this group, or would like more information on programs and events, please contact Carol Goddard or Alec Ball. Future plans include designation of historic buildings in the township and events associated with the observance of the bicentennial of the discovery of the McIntosh Apple and the bicentennial of the War of 1812-14 as well as anniversary celebrations in Winchester and Chesterville.

Wayne LaPrade Photography

Weddings, Family, Anniversary, Personal, Passport and Sports Photographs

Visit our website:
waynelapradephotography.com

E-mail: wlaprade@yahoo.ca
9 Industrial Drive, Chesterville, Ontario, K0C 1H0
Tel.: 613-448-2852 Fax: 613-448-1167

RITCHIE Feed & Seed Inc. Est. 1927

www.ritchiefeed.com

WINCHESTER
St. Lawrence St.
613-774-3538

DIXONS CORNERS
613-652-4875 • 1-800-267-8142
Fax: 613-652-1367

BROCKVILLE
613-341-9343

OTTAWA
1390 Windmill Lane
613-741-4430 • 1-800-267-1922
Fax: 613-741-6040

STITTSVILLE
Carp Rd.
613-836-6880 • Fax: 613-836-0865

Complete Comfort Solutions
Local people serving you!

MACEWEN
Sales & Service



Furnaces
Water Heaters
Air Conditioning
Dependable Fuel Oil Delivery
Service Protection Plans

s.pringle@macewen.ca
613-448-2574
1-877-984-2224
24-Hour Emergency Service

MARSDEN & McLAUGHLIN FUNERAL HOMES LTD.

We offer personal attention and professional care with dignity

Chesterville 613-448-2120
Cardinal 613-657-4848
Williamsburg 613-535-2339
Iroquois 613-652-4452

GLEN ROBINSON & SONS
PLUMBING & HEATING CONTRACTOR



For all your new construction, renovation, service, water treatment, air conditioning and in-floor heating needs

QUALITY SERVICE

Reasonable Rates
Free Estimates

Ron Robinson, *Prop.*
RR#2, Chesterville
613-448-2894

BRISTER Group INSURANCE

BRISTER INSURANCE BROKERS LTD.
BRISTER LIFE INSURANCE LTD.
BUSH-ARMSTRONG INSURANCE BROKERS LTD.
BRUYERE INSURANCE BROKERS
PATTERSON HADDEN INSURANCE BROKERS
SUMMERS INSURANCE BROKERS

WINCHESTER
473 Main Street
613-774-2832

PRESCOTT
270 Edward Street
613-925-5901

MORRISBURG
Village Plaza
613-543-3731

CRYSLER
12 Queen Street
613-987-2117

EMBRUN
1025 Notre-Dame
613-443-3666

CHESTERVILLE
11 Industrial Drive
613-448-2398

SERVING EASTERN ONTARIO

Dale Stewart & Sons



Custom Manure Spreading

Also available:
Hi-hoe, Backhoe and Dump Truck for Rent

613-989-5232 Cell: 613-292-7742

Township of North Dundas

Community Groups & Events

WINCHESTER LIONS CLUB

Phil Carkner: 613-774-2733
dsinc@eastlink.ca

Serving Winchester for over 40 years. Meetings held every first and third Wednesday of each month, September through June. The club is always looking for new members who would like to support their community.

GIRL GUIDES OF CANADA

Recruitment Line: 1-800-565-8111

For girls ages 5 to 17, Guiding is an accepting environment with diverse and exciting programs and activities that offer the chance to discover new interests, learn valuable leadership skills and make lasting friendships. Guiding gives girls the tools and resources they need to achieve greatness. For women 18 and over, Guiding is a chance to be part of the community by helping girls develop their potential. It's a place for personal growth, mentoring and travel opportunities.

For more information please visit www.girlguides.ca.

WINCHESTER SCOUTING

Bert Hill: 613-774-2047

For more than 60 years the scouting movement has been part of life in North Dundas. We offer an active program of outdoor activities, games, sports, community service, and opportunities to learn about the world and earn badges. Otters – 5-7 yrs. Timber Wolves – 8-10 yrs. Explorers – 11+ yrs. Registration for these great programs will take place in September, so please watch for dates, times, and locations in the *Winchester Press* as well as in flyers sent home with students of Winchester Public School. We are always interested in leaders with experience or not.

Timber Wolves meet Wednesday evenings at Winchester Public School. Otters meet Thursday evenings at Winchester Public School.

DUNDAS COUNTY 4-H CLUB

Carolyn Lillico: 613-989-2917

4-H is an organization dedicated to the personal development of youth through "hands-on" learning. With projects encompassing agriculture, food, health, and the environment, youth ages 9 to 21 have the opportunity to meet new friends and have fun while developing new skills. Our volunteer leaders are dedicated, screened individuals who want to provide a safe, fun, learning environment within their club. 4-H is open to all youth, whether they are from the city, rural community, or a farm. An annual membership fee of $65 is paid to 4-H Ontario. There are opportunities to participate in local, regional, provincial, National, and International events.

LA LECHE LEAGUE CANADA – WINCHESTER GROUP

Carolyn: 613-448-2562
Louise: 613-774-3722
Wendy: 613-774-2047

Providing mother-to-mother breastfeeding support and information to pregnant and nursing women in the Winchester Area for 35 years. La Leche League Canada – Winchester Group offers free monthly, facilitated conversations by specially trained La Leche League Canada volunteer Leaders. Informal meetings feature current and accurate information, mother-to-mother support and sharing of experiences to women who are pregnant or nursing. Breastfeeding babies are always welcome. Telephone assistance and a lending library are also available. La Leche League Canada-Winchester Group meets the third Wednesday of every month at 9:30 am at the Ontario Early Years Centre located at 520 St. Lawrence St. in Winchester.
For information about La Leche League Canada visit www.lllc.ca.
For La Leche League International, founded in 1956, visit www.llli.org for information.

ST. MARY CATHOLIC SCHOOL

613-448-2158

St. Mary's Catholic School wants to welcome the community to our fundraising events. These events help support the extra-curricular opportunities provided for our children, including: French, yoga, dance clubs, and choir. Additionally, these events help subsidize transportation and equipment for our athletics programs. Plans are well underway for our new "adult only" fundraiser of **Juke Box Mania** on Saturday, May 5 starting promptly at 7:00 pm at the Chesterville Legion. A jam-packed night of music trivia from musical artists, jingles, TV shows and various songs from every music genre, followed by a live performance from the band "Furious Gord". The evening promises to be fun with players even dressing the part of their favorite musical artist or group. Tickets are on sale starting March 1 and are $20/person. They can be purchased by contacting the school at 613-448-2158, or by picking them up at the Legion Bar and McEwen's Gas Bar. As an added bonus, there will be a silent auction and an evening luncheon provided. Don't delay! Get your tickets before their gone!

St. Mary Catholic School will also be offering the **"Ready to Learn"** program for the 2012-2013 school year. This is a full-day program for children in JK and SK which complements the Kindergarten program. The program is offered on the alternate days when your child is not attending the regular Kindergarten program. The Ready to Learn Program offers children the opportunity to attend school full-time, in a faith filled learning environment designed to help develop the foundational spiritual, social, emotional, academic, and physical skills that are necessary to succeed in school and in life.

Please call the school at 613-448-2158 for more information or to register your child at St. Mary Catholic School.

ONTARIO EARLY YEARS CENTRE

Carrie: 613-774-5487
carrie@earlyyear.ca
520 St Lawrence Street, Winchester
www.earlyyear.ca

Ensuring children have the best start in life!

We are here for all children up to six years of age and their parents and caregivers.

PLAY & LEARN HOURS:
Mondays: 9:00 am - 12:00 pm and 1:00 pm - 3:00 pm (Watch Me Grow)
Tuesdays: 9:00 am - 12:00 pm
Wednesdays: Community Day (visit website for details on programs and locations)
Thursdays: 9:00 am - 12:00 pm

Coming this spring/summer…
On My Way: a 12-session school readiness program created to help make your child's transition into school a positive experience. *Contact Carrie for locations, times, and program schedules.*

Adventures in Nature and annual **Teddy Bear Picnic:** See website or contact the centre for information on the what, where, and when these great events will take place.

FREE EVENT LISTINGS

Do you have an event, meeting, program, or other community function that you would like advertised on the Township of North Dundas website?

Contact Angela Rutley at 613-774-2105 Ext. 226 or email arutley@northdundas.com to have your listing and/or website link added FREE OF CHARGE.
Listings are subject to approval and availability of space.

Don't forget to log onto www.northdundas.com and click on the Community Events Calendar link for up-to-date listings and information on what is going on in North Dundas.



Dundas Machine
The Fabrication Specialists

✔ Licensed Millwright ✔ Welding
✔ Machining ✔ Hydraulics ✔ Pneumatics
✔ General Repairs

12205 Gypsy Lane, Winchester, ON K0C 2K0
Office: 613-774-1672
Fax: 613-774-6612
Toll Free: 1-888-877-0714

Improve YOUR HOME'S *Outlook*

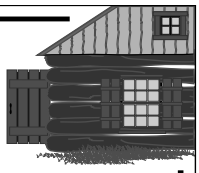

VANDEMHEEN
CONSTRUCTION

TARION

Lubbert Vandemheen
GENERAL CONTRACTOR

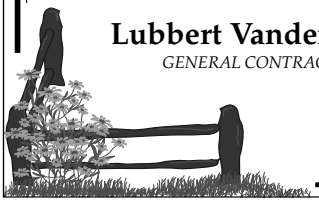

2962 Lough Street
South Mountain, Ontario
Phone 613-989-2103

Dundas Feed & Seed Ltd.

• Full line of Purina feeds • Animal health products
• Boots, gloves • Livestock hardware • Farm supplies

PURINA®

12270 St. Lawrence Street
Winchester • 613-774-2044
Toll Free 1-877-774-2044

PURINA®, CHOW® and the Checkerboard design are licensed trademarks of Nestlé Purina PetCare Company.

Shaynedoro Perm. Reg'd
KENNELS

Breeders of Quality Golden Retrievers Since 1972

• Boarding • Training
• Handling • Grooming

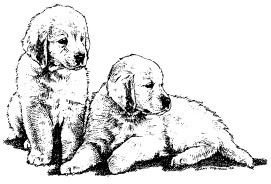

Ormond Road, Winchester
613-774-3091

Derks'
CUSTOM BIG SQUARE BALING

Other Custom Work Available

Owned/Operated by ***Marty Derks***

3063 Forward Rd. S., Chesterville, ON, K0C 1H0
Cell. 1-613-229-1718 Home 1-613-448-2522

W.C. ROBINSON & SON LTD
Plumbing Heating Electrical

3260 Wallace Rd., RR #1
South Mountain, ON K0E 1W0
tel: 613-989-2894 | fax: 613-989-3151
stacey@wcrobinson.com
wayne@wcrobinson.com
www.wcrobinson.com

Electrical Contractor Registration Agency of the Electrical Safety Authority
ESA # 7006498

TSSA

ARMSTRONG AIR There's comfort in strength

Proud to be an 'Armstrong Air Dealer'

10 YEAR

Ask us about our 10 Year Warranty

Automotive Sales
From cars to trucks, we have a vehicle to suit your budget

Automotive Services
We offer maintenance and repairs to all makes

Tires Great selection, great prices

Detailing Complete vehicle cleaning services

Protect Your Investment With Our Services!



R/T Auto Center Inc.

T. KIRKWOOD
12034 Cty. Rd. 3 (Main St.), Winchester
613-774-2000

GOODYEAR UCDA MICHELIN

Township of North Dundas

Community Groups & Events

NAOMI'S FAMILY RESOURCE CENTRE

Locally: 613-774-2838
Toll Free: 1-800-267-0395
www.naomiscentre.ca

Naomi's Family Resource Centre is a non-profit service providing confidential, safe refuge for women, with or without children, who have been physically, emotionally, sexually, or financially abused, threatened, or harassed. We offer options so that a woman may gain perspective on her situation and consider her alternatives.
We present practical assistance and information so that she may make realistic plans and we support her in proceeding with her plan.

We offer free services:
- Residential Program – crisis counselling services 24 hrs./7 days a week
- Crisis Line – crisis counselling services 24 hrs./7 days a week
- A Child & Youth Program
- A Transitional & Housing Support Program
- Women's Support Groups
- Community Awareness Presentation and/or Workshops

NORTH DUNDAS COMMUNITY KITCHEN PROGRAM

Dana Kittle, All Things Food Coordinator: 613-989-3830
dana@allthingsfoodbouffe360.ca

Do you like to cook healthy, budget-friendly meals? The North Dundas Community Kitchen is a monthly program where participants meet at a central location to cook up tasty take-home meals. The kitchen is organized by the All Things Food SDG Community Food Network in partnership with the Township of North Dundas. For more information on the program or to become involved, contact Dana, All Things Food Coordinator at dana@allthingsfoodbouffe360.ca or phone 613-875-3262.

ALL THINGS FOOD SDG COMMUNITY FOOD NETWORK

Dana Kittle, All Things Food Coordinator: 613-989-3830
info@allthingsfoodbouffe360.ca
www.allthingsfoodbouffe360.ca
Facebook: All Things Food

All Things Food is your local Community Food Network that aims to increase access to local, healthy, and sustainable food for all residents of SDG.

Some of the network's projects include coordinating "How to Grow Your Own Food!" as well as foodskills workshops, connecting schools to local food through its Farm-to-School program, supporting the creation of Community Gardens, and raising awareness about the benefits of local food systems.

For more information, please visit the All Things Food website at www.allthingsfoodbouffe360.ca or the All Things Food Facebook page.

Get involved with the good food movement!

CHESTERVILLE GREEN GANG

Shirley Coons: 613-448-2099

The Green Gang was formed in 1998 after the ice storm. It is made up of 18 volunteers with the main purpose being the beautification of our village. We have done many projects over the years as well as planting flowers and maintaining them. We try to do our own fundraising to pay for these things but we have had assistance from the Township of North Dundas as well as donations from service clubs, businesses, and individuals. This year, in conjunction with the Township of North Dundas, we will continue our work on the Flynn Park, which is located at the corner of Queen St. and Main St. in Chesterville. Planned for the park for this summer, is a replica of the former Flynn Hotel, as well as installing lights and a granite name plate. The Green Gang is actively looking for new volunteers to help with future endeavours.

EASTERN ONTARIO HEALTH UNIT

Health Line: 1-800-267-7120
Winchester Branch: 613-774-2739
www.eohu.ca

The Eastern Ontario Health Unit... *so much more than flu shots!* When you think of public health, what comes to mind? For many people, it's the flu shot. You may be surprised to find out just how much the Eastern Ontario Health Unit does in our community. Some examples are:
- quit smoking workshops
- grocery store tours (for tips and tricks on healthy choices)
- free dental services for children 17 and under who qualify
- food safety training
- annual rabies vaccination clinics for cats and dogs
- prenatal and parenting classes
- workshops to help make your own baby food
- drop-in centres for parents of children under age 6
- drop-in centres for teens
- residential well water testing
- immunization clinics (for flu, travellers, children, etc.)

But that's NOT all! Find out how public health fits into your life. Visit www.eohu.ca or call 1 800 267-7120. Ask for Health Line.

DUNDAS COUNTY HOSPICE

located in the MacIntosh Senior Support Centre in Williamsburg
613-535-2215
info@dundascountyhospice.ca

Dundas County Hospice offers a variety of services to anyone suffering from a terminal or life threatening illness. Referrals are accepted from anyone including health and social agencies, nurses, physicians, clergy, friends or clients and their families. We accept clients at any stage of disease. Some of our programs include:

Visiting Volunteers – Our volunteers are carefully screened, interviewed and complete training programs. They report regularly to the Director of Client Services and are given support and education. They may act as a companion to a client and provide practical assistance such as reading, light meal preparation, or just listening. They provide relief for caregivers by staying with clients while the caregiver takes a break.

Training Course – We offer a 30-hour Palliative Care Course primarily for our visiting volunteers. Participation by others is always welcome.

Library – Over 300 books, videos, CDs and videos are available for loan at any time, to anyone.

Equipment Loan – Specialized items are loaned to clients to allow for better mobility and/or comfort.

Day Hospice – Held three times monthly, this day consists of an activity (crafts, speaker, games, etc.) and a healthy lunch.

Community Education – Our speakers are pleased to talk to service clubs, churches and other community organizations. A resource library is available to the community.

Caregiver and Bereavement Support Groups – We offer regular support groups to both caregivers and those who have lost a loved one.

OUR SERVICES ARE FREE. There is NO CHARGE for our services. Dundas County Hospice is a registered charitable organization. Our work is possible through donations from individuals, businesses, community organizations, bequests, and memorial donations. In addition, we hold fundraising events such as our annual golf tournaments, curling bonspiels, and our semi-annual Hoedown.

If you have any questions at all, please feel free to call the office and one of the staff will be pleased to assist you in any way possible.

If we happened to miss your organization or event in this guide, please give us a call at 613-774-2105 Ext. 236 or email mmeerburg@northdundas.com

TOWNSHIP OF North Dundas

Community Groups & Events

THE HOUSE OF LAZARUS

613-989-3830
2245 Simms St. in Mountain ON.
www.houseoflazarus.org
house.lazarus@gmail.com
'Like us' on Facebook

The House of Lazarus Community Outreach Mission has 25 years of service in Dundas County. Our services include a Food Bank, Thrift Shop, Household Goods Shop, as well as advocacy and referrals. As part of our outreach ministry, we aid fire victims, our local women's shelter, clients of area food banks, and our own clients by providing them with food, clothing, and household goods. Everyone is welcome to come out and shop, where every dollar spent generates revenue to support our food bank and other programs. For up-to-date information on our current projects, Food Bank needs, sales, and our other activities, visit our website.

HOURS OF OPERATION:
Monday, Wednesday, Thursday & Friday: 9:00 am - 12:00 pm
Tuesday: 9:00 am - 8:00 pm
Saturday: 9:00 am - 3:00 pm
Our Food Bank is open weekdays 9:00 am - 12 pm,
and Tuesday nights 5:00 pm - 8:00 pm.

211

Phone Number: 211
www.211ontario.ca

211 is an easy-to-remember, three-digit, non-emergency telephone number that connects callers to a full range of community, social, government, and health service information.

If your situation is not an emergency, and you don't know where to go for the information you need, dial 211. A trained operator will assess your situation and help you find the best services and programs to provide assistance.

Everyone can benefit from using 211 – from individuals, families and professionals to community agencies and people facing barriers due to languages, poverty or personal difficulty.

Bilingual and certified information and referral specialists answer 211 calls seven days a week. It is complemented by an on-line directory. 211 is free, confidential, and available in over 150 languages.

Information is available on emotional health, financial issues, family recreation programs, coping with disabilities, stress and bereavement, employment skills, citizenship, parenting and child care, support for seniors, sexuality, education and more.

TOWNSHIP OF North Dundas

Recreation Association Events

ORMOND HARMONY CLOVERDALE RA

Floyd Fisher: 613-774-6115
Paul Porteous: 613-774-3900

The Ormond Harmony Cloverdale RA is a volunteer organization that is active in their community. They have hosted a number of events in the past and this summer they will not disappoint!

Join the Recreation Association for their regular meeting that will take place on Wednesday, April 11 at 7:30 pm at the Country Kitchen, Cty. Rd. 31 in Winchester.

If you are interested in becoming involved, please call Floyd Fisher and/or come out and join us!

An **Easter Party & Pot Luck Supper** will be hosted on Saturday, March 31. Doors open at 6 pm. Meal begins at 6:30 pm. Takes place at the Morewood Community Centre and includes an Easter egg hunt, crafts, games, and snack. Come out and meet Mr. and Mrs. Bunny! Bring your favourite dish and/or dessert. The RA will be providing refreshments, buns, turkey, and ham. *Volunteers required!*

Bring your family and friends and join us on Friday, June 22, at 7:00 pm for our annual **Strawberry Social and Canada Day festivities,** at the Harmony Church, 12010 Ormond Rd., rain or shine. Satisfy your appetite with hotdogs, salads, cake, strawberries, and refreshments. Bring the kids for face painting, take part in the many games, and enjoy a friendly conversation with your neighbours. Adults $5, children 10 years and under are free.

Community Yard Sales & Scrap Metal Drives

A scrap metal bin will be located in the parking lots of both the Winchester and Chesterville Arenas at the community yard sales listed below. Please ensure that only scrap metal goes in these bins. All proceeds will help support our North Dundas Inclusion Fund, which helps to make access to recreation more affordable for qualifying North Dundas residents. To read more about the North Dundas Inclusion Fund, see page 9.

Chesterville & District Lions Club Community Yard Sale (at the Chesterville Arena): Saturday, May 26

Winchester Ribfest, Yard & Sidewalk Sale Day: Saturday, May 26

THE OLDFORD TEAM: **YOUR REAL ESTATE CONSULTANTS**

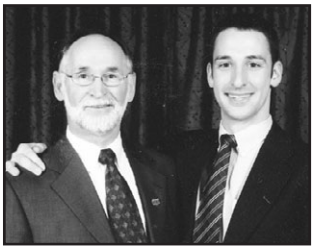

'BUTCH' OLDFORD
Broker
DIRECT LINE
613-229-7795

CLAYTON OLDFORD
Broker
DIRECT LINE
613-880-1880

YOUR HOME IS IN GOOD HANDS WITH THE OLDFORDS
A TOP TEAM, HELPING YOU *BUY* AND *SELL!*

Free Complimentary Home Market Evaluation
Call today and book your appointment with Butch or Clayton

613-774-GALE
613-774-4253
www.oldford.ca
INDEPENDENTLY OWNED AND OPERATED, BROKERAGE

ROYAL LEPAGE
GALE REAL ESTATE
BROKERAGE



'An Oldford Goes The Extra Mile'

Be sure to check out the library website www.sdglibrary.ca to see a complete list of all programs and services.

CHESTERVILLE PUBLIC LIBRARY

613-448-2616 – 1 Mill St., Chesterville
chestervillelib@sdglibrary.ca
HOURS: Tuesday 3:00 pm - 8:00 pm
Wednesday 10:00 am - 2:00 pm
Thursday 5:00 pm - 8:00 pm
Saturday 10:00 am - 1:00 pm

PLANNED PROGRAMS:

Tween Book Club – Tuesdays, April 3, April 17, and June 19 – 7:00 pm - 8:00 pm
A continuation of our popular book club for tweens to read and discuss the latest books.

Pre-School Story time – Wednesdays, April 4, April 11, April 18, April 25, June 13, June 20, June 27 – 10:30 am - 11:15 am
Songs and stories for pre-schoolers.

Easter Story Time & Egg Hunt – Thursday, April 5 – 7:00 pm - 8:00 pm
All ages come for stories, songs, and fun to celebrate Easter.

Please contact the Chesterville Branch for further program offerings.

WINCHESTER PUBLIC LIBRARY

613-774-2612 – 547 St. Lawrence St., Winchester, ON., K0C 2K0
winchesterlib@sdglibrary.ca
HOURS: Monday 9:00 am - 1:00 pm
Tuesday 10:00 am - 8:00 pm
Wednesday 4:00 pm - 9:00 pm
Thursday 10:00 am - 8:00 pm
Friday 1:00 pm - 4:00 pm
Saturday 10:00 am - 1:00 pm

PLANNED PROGRAMS:

Easter Egg Hunt & Story Time – Saturday, April 7 – 1:30 pm
Come celebrate Easter at the Winchester Branch with an Easter egg hunt, story time, and festive activities!

Baby Tales – Tuesdays May 15, May 22, May 29, June 5, June 12, June 19 – 10:00 am - 10:45 am
A program to inspire healthy, happy readers from birth to age 2, offered in partnership with the Eastern Ontario Health Unit and the Ontario Early Years Centre.

Story Time – Tuesdays April 17, April 24, May 1, May 8 – 9:15 am - 10:00 am
Stories, songs, and activities for children.

Mother's Day Celebration – Saturday, May 12 – 1:30 pm
Come celebrate Mother's Day at the Winchester Branch with story time and fun activities!

P.A. Day at the Library – Friday, May 25 – 1:00 pm - 4:00 pm
Come hang out at the library for fun board games, Wii gaming, snacks, and movie time.

Please contact the Winchester Branch for further program offerings.

MOREWOOD PUBLIC LIBRARY

613-448-3822 – 21 Russell St., Morewood
morewoodlib@sdglibrary.ca
HOURS: Tuesday 3:00 pm - 8:00 pm
Wednesday 10:00 am - 1:00 pm
Thursday 4:00 pm - 8:00 pm
Saturday 10:00 am - 1:00 pm

PLANNED PROGRAMS:

Baby Tales – A program to inspire healthy, happy readers from birth to age 2, offered in partnership with the Eastern Ontario Health Unit and the Ontario Early Years Centre.
Wednesdays April 4, April 11, April 18, April 25, May 2, May 9
10:00 am - 10:45 am

Please contact the Morewood Branch for further program offerings.

SOUTH MOUNTAIN LIBRARY

613-989-2199 – 10543 Main St., South Mountain, ON. K0E 1W0
southmountainlib@sdglibrary.ca
HOURS: Tuesday 5:00 pm - 8:00 pm
Wednesday 10:00 am - 2:00 pm
Thursday 3:00 pm - 8:00 pm
Saturday 10:00 am - 1:00 pm

PLANNED PROGRAMS:

The Friends are running a draw for prizes: each library member who brings a new patron to the library can enter the draw, and so can the new member.

Computer Training Workshops – *Call the branch to set up an appointment*
Learn how to download free ebooks and downloadable audiobooks from the library's Overdrive collection. Learn how to get a gmail account or sign up on Facebook. The library will offer one-on-one training sessions to assist patrons with electronic library services and basic computer training. Ability to type, use a mouse, and knowledge of how to navigate the Internet is required.

Preschool Story Time – Wednesday, April 11 – 11:00 am
Join us for stories, rhymes, and fun activities.
A program for pre-school children with a parent/caregiver.

Trivia Challenge – Saturday, April 14 – 7:30 pm
The Friends will hold another Trivia Challenge Fundraiser at Sandy Row Golf Club. This event will take place on Saturday, April 14 at 7:30 pm and include categories such as science, history, sports, arts and entertainment, Canadiana, and general. The cost per player is $10 and there must be 4-6 players per team. Please be sure to pre-register your team by calling Liz Earl at 613-989-2282. Come early and dine in the restaurant!

Guest Speaker Presentation – Thursday, May 10 – 7:00 pm
Kim McInnis, from the Dundas History Stewards, will speak about the War of 1812, and how it affected the residents of our area. This event is sponsored by the Friends.

Baby Tales – Wednesday, May 9, 16, 23 & 30 – 10:00 am
Embedded in the program is a social time for both babies and caregivers, a circle time with stories, listening and play, and discussions with health and child care professionals.

Preschool Story Time – Wednesday, June 13 – 11:00 am
Join us for stories, rhymes, and fun activities.
A program for pre-school children with a parent/caregiver.

Please contact South Mountain Branch for further program offerings.

COMMUNITY SERVICES

All Things Food/ North Dundas Community Kitchen
Dana Kittle 613-989-3830

Arena - Chesterville
613-448-3267

Arena - Winchester
613-774-2006

Canadian Blood Services
1-888-2-DONATE

Chesterville & Dist. Historical Society
Carol Goddard 613-938-2455

Chesterville Farmers' Market
Cheryl Beasley 613-774-2224

Chesterville Green Gang
Shirley Coons 613-448-2099

Child, Youth & Family Crisis Line for Eastern Ontario
1-877-377-7775

Dundas County 4-H Club
Carolyn Lillico 613-989-2917

Dundas County Food Bank
Donna Quesnel 613-774-0188

Dundas County Hospice
613-535-2215

Dundas County Players
613-297-0097

Eastern Ontario Health Unit
1-800-267-7120, 613-774-2739

Girl Guides of Canada
1-800-565-8111

Green Food Bag
Meaghan Meerburg 613-774-2105 ext. 236

Harmony Drop-in Centre
Rev. Bruce North 613-774-5170

House of Lazarus
613-989-3830

Jump Start
Mark Guy 613-774-2105 ext. 223

La Leche League – Winchester Group
Carolyn 613-448-2562

Mountain Seniors Club
Audrey Gibson 613-989-5319

Naomi's Family Resource Centre
613-774-2838

Nor-Dun Senior Support Centre
Nancy Gibson 613-774-6109

North Dundas History Stewards/ Municipal Heritage Committee
Carol Goddard 613-938-2455

North Dundas Landfill
613-774-5157

North Dundas Theatre Line (for movies playing in North Dundas)
613-774-2105 ext. 400

Ontario Early Years Centre
Carrie 613-774-5487

South Mountain Ag Hall
Rhonda Holmes 613-989-5235

Winchester Golden Years
Roberta Giberson 613-774-4273

Winchester Scouting
Bert Hill 613-774-2047

SERVICE CLUBS

Chesterville & District Rotary Club
Mary Nysten 613-448-3764

Chesterville Legion
Glenna MacIntosh 613-448-1997

Chesterville & District Lions Club
Mark McMillan 613-448-1825

Mountain & District Lions Club
Karl Ceelen 613-445-3859

Winchester Legion
613-774-3694

Winchester Lions Club
Phil Carkner 613-774-2733

SPORTS

Chesterville Girls Ball Hockey League
Kelly Francis 613-448-5512

Chesterville Minor Baseball
Danny McLeod 613-448-1580
Peter Forester 613-448-4364

Chesterville/Winchester Ladies Ball Hockey
Heather Erwin 613-989-6145

Eastern Ontario Horses of Course Club
Pam Sheerer 613-989-2781

North Dundas Minor Ball Hockey
Lee Bowers 613-227-5987

North Dundas United Soccer Club
www.ndusc.ca

South Mountain/Mountain Minor Baseball
Julie Vandemheen 613-989-3966

Winchester Badminton Club
Adrian 613-774-4949

Winchester Curling Club
Michael St-Marseille 613-448-2042

Winchester Shuffleboard Club
Percy Armstrong 613-774-2082

Winchester Sox Minor Ball
Steve & Kathy Cochrane 613-774-1934

Winchester Waves Swim Team
Cindy Steele 613-774-1668
Vince Zandbelt 613-913-9670

SCHOOLS

Chesterville Public School 613-448-2224

Nationview Public School 613-989-2600

North Dundas District High School
613-448-2328

St. Mary's Catholic School 613-448-2158

T.R. Leger Alternative School
613-774-0222

Winchester Public School 613-774-2607

Township of North Dundas
613-774-2105

LIBRARIES

Chesterville Library 613-448-2616
Morewood Library 613-448-3822
South Mountain Library 613-989-2199
Winchester Library 613-774-2612

RECREATION ASSOCIATIONS

Chesterville Recreation Association
Fred Bortolussi 613-448-2115
Chrisy Thompson 613-448-2963

Morewood Recreation Association
Steve Mattice 613-448-2238

Ormond Harmony Cloverdale Recreation Association
Floyd Fisher 613-774-6115

South Mountain Recreation Association
Kim Vandesande 613-989-1101

CHURCHES

Anglican Parish of North Dundas
Rev. Jon Martin 613-774-2236

Baptist Church, Winchester
Bud & Mollie McKibbon 613-989-6078

Christian Reformed Church, Dixons Corners
Rev. Clarence Witten 613-652-2400

Christian Reformed Church, Williamsburg
Rev. John Noordhof Church: 613-535-2227
Office: 613-535-1882

Evangelical Missionary Church (Harmony Community Church)
Rev. Bruce North 613-774-5170

Pentecostal Church, Nationside
Rev. David Charles 613-843-9653

Presbyterian Church, Chesterville (St. Andrew's)
Rev. Floyd McPhee 613-224-8438

Presbyterian Church, Morewood
Rev. Floyd McPhee 613-224-8438

Presbyterian Church, Winchester
Rev. Bob Martin 613-774-3333

Roman Catholic Church, South Mountain & Chesterville
Father Cosmas Ajawara 613-448-3262

United Church, Hallville, Inkerman & South Mountain
Rev. Blair Paterson 613-989-2825

United Church, Morewood & Chesterville
Rev. Wendy Wright-MacKenzie
613-448-2532

Wesleyan Church, Inkerman
Rev. Anita Goulet 613-989-5351

Winchester United Church
Rev. Christine Lowson
613-269-9368 Office: 613-774-2512

Winchester Wesleyan Church
Pastor Thurland Brown 613-774-3137
Child & Youth – Amy Morris 613-323-6381

NAPA AUTOPRO

www.winchesterauto.ca

WINCHESTER AUTOPRO

PEACE OF MIND COVERAGE

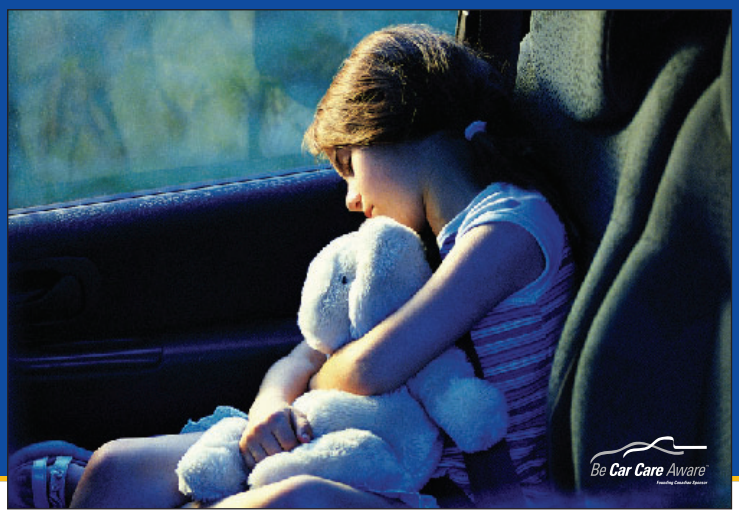

DID YOU KNOW WE OFFER...

12 Month, 20,000 km Peace-of-Mind Warranty
on qualifying parts and labour

NAPA's 12 Month 20,000 km Peace Of Mind Warranty

This worry-free warranty is honoured at over 13,000 NAPA AUTOPRO and NAPA AutoCare locations across North America. While we do not expect any problems to occur as a result of our workmanship or failure of the parts installed, we want you to know that we stand firmly behind the work that we do.

service@winchesterauto.ca
or call Phil or Shawna for an appointment

No-charge 10 Year/ 400,000 km Limited Warranty

10 YEAR / 400,000 KM LIMITED WARRANTY NAPA AUTOPRO WE KEEP YOUR CAR YOUNG A LONG TIME

covering the repair or replacement of critical engine components, including your transmission or transaxle when you have regular and continuous maintenance and repairs serviced exclusively at our facility and in accordance with your vehicle manufacturer's 'severe service' guidelines.

To qualify for this Engine & Driveline Warranty coverage, your vehicle must have less than 60,000 km and have been manufactured within the last 48 months (4 years).

THE DIFFERENCE IS THE SERVICE.

NAPA AUTOPRO

WE ARE A NEW CAR WARRANTY APPROVED MAINTENANCE FACILITY

PROUDLY SERVING YOUR COMMUNITY FOR OVER 30 YEARS

PROFESSIONAL AUTOMOTIVE MAINTENANCE AND REPAIR

WINCHESTER AUTOPRO

Home of Quality Service and Customer Satisfaction

11906 Cty. Rd. 43, West of Hwy. 31
Winchester 613-774-3189

ONTARIO'S DRIVE CLEAN

Benjamin Moore®

PREMIUM PRODUCTS



We carry a full range of quality interior and exterior paint, stains and accessories, as well as our own eco-friendly BEN™ interior latex paint (a low odour, low-VOC interior coating.) Colour matching is available.

QUITE SIMPLY the finest paint WE'VE EVER MADE™

WINCHESTER BMR

Mon.-Thurs. 7:30 am-7 pm; Fri. 7:30 am-8 pm;
Sat. 8 am-6 pm; Sun. 9 am-5 pm

12235 COUNTY RD. 38,
HWY. 31 AT HWY. 43,
SOUTH OF WINCHESTER
613-774-2700

CLIP THIS COUPON & SAVE

$10.00 OFF
per gallon on **AURA Paint**
or
$7.00 OFF
per gallon on **BEN paint**

This offer valid only at BMR Winchester only, one coupon per customer. Not applicable with any other promotion. Valid until June 30, 2012.