THE CHESTERVILLE
RECORD

CELEBRATING TOGETHER · FÊTONS ÇA ENSEMBLE · 1784 · ONTARIO · 1984

Vol. 89, No. 50 | Single Copies 35¢ | Chesterville, Ontario. | Wednesday, August 8, 1984

Newsbriefs . . .

Winchester Week

WINCHESTER (Staff) - If this is not the greatest event of all time in Winchester then Winchester Week must be close to it. The celebration began last Saturday and is continuing until Sunday, August 12. A highlight of the festival will be Saturday's spectacle "The Great King's Feast" with the renowned Huggett Family providing musical accompaniment.

WEEK OF JULY 24 - AUG. 4

	Chesterville	South Mountain	Morrisburg
Rainfall	.6	.8	1.6
Accum. to date	214.8	192.7	241.4
Heat Units	179	186	183
Accum. to date	1796	1819	1848

14-YEAR AVERAGE

Rainfall, July 1-31 — 58.1mm representing 64 per cent of the 14-year average.

Rainfall, May 1 - July 31 — 192.7mm representing 80 per cent of the 14-year average.

Heat Units, July 1 - 31 — 789 CHU representing 102 per cent of the 14-year average.

Heat Units, May 10 - July 31 — 1711CHU representing 91 per cent of the 14-year average.

NB auto tragedy

INGLESIDE (Staff) - John and Lorraine Plumadore, longtime residents of Ingleside, were killed in a tragic motor vehicle accident in New Brunswick. The accident occurred at 9:20am at Geary, near Fredericton, Monday, July 30.

The Plumadore couple, were travelling with a third person, David E. McClary, St. John. Mr. McClary, who was also killed, was driving the car.

According to a spokesperson for the RCMP highway patrol in New Brunswick, a tractor-trailer travelling along route 7 accidentally lost the load it was carrying. As a consequence four other vehicles were involved in a pile-up. Mr. and Mrs. Plamadore and Mr. McClary were travelling in one of these four cars.

Surviving their parents are three children, Valerie, 20, Leslie, 19 and Vickie, 17. The family resides at 58 Maple Street, Ingleside.

John Plumadore was 48 and Mrs. Plumadore was 45. She was the daughter of Fred and Lillian Gallinger, RR1, Chesterville.

Masked man at gas station

(Staff) - A masked man, reportedly wielding a knife, entered Nationview Serivce Centre, Main Street, last Tuesday night. The man, said by witnesses to be about 5 feet eight inches tall, but otherwise unrecognizable, fled after a scuffle with attendant Eric Moss.

He left with no money, probably because too many onlookers had gathered around, a police spokesman said.

Police are actively investigating the incident.

ELECTION UPDATE

* *Days Remaining in the Campaign:* 27

* *August 13:* Registered voters unable to cast ballots at the advance polls or on election day may arrange to vote at the returning officer's constituency office from noon to 6pm and from 7pm to 9pm any day during the final 3 weeks of the campaign. Exceptions to this are the 3 days of advance polling and Sundays. The telephone number in Cornwall is 938-4704.

Price plummet

METCALFE (Staff) - Prices and numbers of entries at the annual sheep sale here were uniformly low last Monday. With a reduced list of consignors offering purebred and commercial animals the buyers were looking for bargains and found them.

Russell sheep producer Nancy Matthew, a sale official, said yesterday "with purebred breeding going for meat prices this is a great time to get into the sheep industry."

Unfortunately," she added, "most people wait until the prices are high before buying into sheep."

Overall the prices dipped from last year's level although the stands were full.

"I expected the sale to go better when I saw how full the stands were and I started off the sale," Mrs. Matthew commented.

According to Mrs. Matthew the consignors were not disappointed because they are fully aware of the state of the red meat industry currently.

"We're hoping the government incentive programs will help and that Mr. Timbrell's latest announcements will work to improve the situation."

A new feature of the sale, the equipment auction, was a great success and organizers say they will probably repeat this next year.

Another new attraction, a fleece auction, did not go over well.

"A lack of publicity hurt this," Mrs. Matthew said, "and the spinners were not aware the fleeces were available."

"There were some lovely fleeces there, nicely presented and very clean."

This aspect of the sale will also be repeated next year.

The auction is held every year in Metcalfe on the Ontario August civic holiday. Items of interest from lamburgers to the latest in New Zealand fencing equipment is available to sheep producers and the sale has always been well attended.

Ed gets nod

CORNWALL (Staff) - MP Ed Lumley was acclaimed as the Liberal party's candidate for Stormont-Dundas at a nomination meeting held last Wednesday night.

The 44-year old "super minister" in Prime Minister John Turner's government which has recently been dissolved said although he had considered retiring from politics to spend more time with his family he answered the call to work with Turner, a personal friend of long standing.

Addressing the party faithful was MP Marc Lalonde, a veteran of 16 years in the federal cabinets of former prime minister Pierre Trudeau.

Mr. Lalonde lashed out at Tory leader Brian Mulroney for supporting candidates who work for the Parti Quebecois.

"I don't doubt Mr. Mulroney's commitment to Canadian federalism," he said, "but governing is not easy and you can't rule the country with contradictory policies."

By allowing two Tory candidates Quebec who actively favored the PQ sovereignty campaign and one in Manitoba who opposes bilingualism Mr. Lalonde said the PC leader "is trying to be everything to everybody."

The former finance minister also challenged Tory claims of being the party seeking change.

"The Tory party has been opposing almost every change that has been implemented, from the adoption of a new flag, federal bilingualism and the patriation of the constitution," he said.

At the meeting Mr. Lumley defended the Turner choice of Keith Davey as a crucial campaign organizer. The senator was recently taken into the organizational set-up in a bid that is seen by critics as a move to shore up the faltering Liberal campaign.

"To win an election you need the best qualified persons," Mr. Lumley stated.

"The Tories should be the last to complain because they have Eric Neilsen as the chairman of their transition committee, a person who was a member of the Diefenbaker government back in the 1950's."



Yes sir, yes sir, three bags full

Ringman Larry Buck (a Plantagenet sheep producer) displays a black fleece for sale during the fleece auction. Monday's annual Metcalfe sheep event featured the unique fleece auction for the first time. The raw fleece will be washed, dried and carded before being spun. Attendance at this sale was high but prices paid to consigners were disappointingly low.

Record Photo - Hanrahan

Five area girls compete for Dundas dairy crown on Saturday

WINCHESTER (Staff) - Five Dundas County girls will be vying for the county dairy princess crown on Saturday.

After a ten minute interview and a two minute speech, judges will decide which girl will be crowned the 1984-85 princess. Suzanne Rose, the present princess will do the honors.

Eighteen year-old Doris Scheuner of Russell said she's interested in becoming the princess "to get to know other people and get to know the system." Daughter of Johann and Rose-Marie, she is interested in gymnastics, track and field, soccer, skiing, and swimming, plays the clarinet, knits, sews, and cooks.

Working on the farm this summer with two older brothers and three younger sisters, she helps out with milking, haying and feeding.

"I just about do anything," she said.

Scheuner has lived on a dairy farm all her life, the last five years in Dundas county. Before that she lived in Switzerland.

A grade 12 graduate of North Dundas District High School, she has held the positions of presicent, vice-president, and secretary in 4-H. She has also completed seven projects.

She is interested in eventually getting a job in which she can meet people every day.

Nineteen year-old Carolyn Mellon of South Mountain said, "this year I was runner up and you meet a lot of people. I found it was a lot of fun because I did jobs for Suzanne." Suzanne Rose went to school in London and couldn't make it back for every occasion so Miss Mellon filled in for her.

Daughter of Ward, Carolyn is interested in sports and takes part in ball hockey, ice hockey, and baseball. She was named Miss Congeniality at the Matilda Winter Carnival Queen competition.

This summer she's working as a secretary in Brinston, but helps her two younger brothers and sister with milking and haying.

Going into her second year at St. Lawrence College in Cornwall this fall, she hopes eventually to become a legal secretary.

Seventeen year-old Mary Jane Van Dongen of Morewood wants to be county princess because "I love meeting people." Daughter of Mary and John, she is interested in crafts, sports and outdoor activities which include gardening and camping.

She's working outside this summer for the South Nation Conservation Authority. She works at home as well, haying with her brother and sisters and feeding calves.

A grade 11 graduate, she has held the positions of president and secretary in 4-H while finishing 10 homemaking projects.

Living all her life on the family dairy farm, she hasn't decided what she plans to do when she graduates. Although she said she has some interest in a public relations-related job, she is waiting till next year to decide.

Eighteen year-old Jane Porteous of Winchester wants to be dairy princess "to give me a chance to meet more people and a chance to learn more about the county."

Daughter of Bruce and Allison, she is interested in sports which include volleyball, waterskiing, downhill skiing, and cycling. She plays the flute, piano, and organ.

She's working at a canteen in Vernon this summer but still helps out at the farm with her younger brothers and sister.

"I get stuck with the housework but I'd rather be out in the barn," she said.

A grade 13 graduate of North Dundas, she has held the positions of president, vice president, and press reporter for 4-H and has completed six homemaking and six agricultural projects

Next year she is going to Carleton University for a Bachelor of Music degree with hopes to become a teacher eventually.

Twenty year-old Carol Johnson of Chesterville said she is "really interested in the dairy industry itself and it would be a very interesting and exciting opportunity to represent Dundas County."

Daughter of Gordon and Marilyn, she sings and plays the guitar, enjoys sewing, crafts, meeting people, and organizing events for 4-H. She has held the positions of secretary and press reporter in her 4-H club while finishing eight projects.

Working at the farm along with her younger brother, she helps in haying and works indoors, "the normal stuff. I don't tear down fence lines or anything like that," she said.

A grade 12 graduate of North Dundas, she plans to eventually to the University of Guelph for a Bacelor of Agriculture degree. She is then hoping to get a job with the Ontario Ministry of Agriculture and Food.

The competition among these five will take place Saturday, August 11 at 2pm in Winchester.



Carolyn Mellon



Doris Scheuner

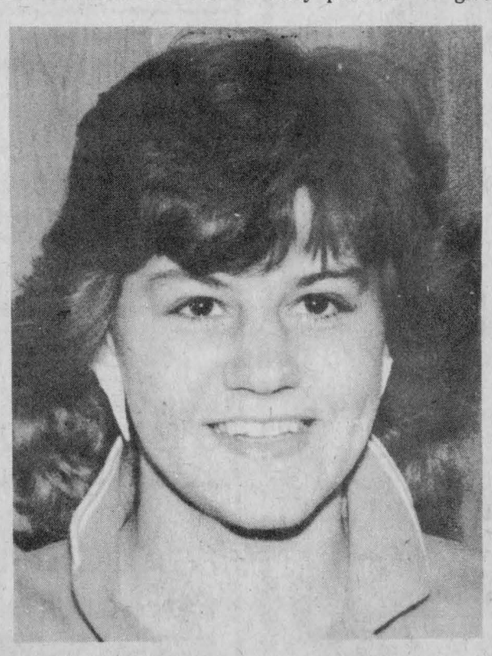

Jane Porteous



Carol Johnson



Mary Jane Van Dongen

Warner expects 'close election'

WINCHESTER (Staff) - Insisting he is not the underdog in the campaign, Stormont-Dundas Conservative candidate Norm Warner said Wednesday night he will cut into the riding's "apathetic" block to defeat veteran Liberal MP Ed Lumley.

Warner, in Winchester to open a campaign committee room, told a small group of supporters the most telling fact in the 1980 election was not the 7,000 vote margin Lumley rolled up over Tory Jim Bredin but the 19,000 people who did not vote.

"The last time out people were apathetic to government in general," Warner said. "This time they aren't because the Conservative party has a new lead, new candidates and is definitely perceived as an alternative to the old government."

Joined by Leeds-Grenville candidate Jennifer Cossitt and local Tory organizers, the 40-year-old Cornwall insurance agent repeatedly referred to the Liberals as the "old government and dismissed their "new look" as nothing more than cosmetic.

"The Liberals are going to attempt to turn themselves the color they think people want them to be," Warner said. "But my opponent is one of the senior economic ministers of the old government and the old government's performance is dreadful."

While the Conservatives have traditionally done well in Dundas county -- the party picked up 5,000 votes to the Liberals' 3,300 in 1980 -- Warner admitted it will take "hard work" to cut into Lumley's Cornwall power base.

Cornwall, a Liberal stronghold, has been a burr in the side of Conservatives since Lumley's first election victory in 1974. With more than half the riding's polls, the city determines election victories and Lumley, a former mayor, is a household name.

"I agree he's a popular person," said Warner, who is making his first jump into politics. "But I don't think that's an insurmountable challenge. "A lot of people who like Ed personally have come over to work for us and we expect a lot more of his people to be working for us before it's over."

The Tory campaign, he said, is already in gear with about 500 volunteers and visits by high profile Tories, like today's breakfast speech by former finance minister John Crosbie, will add to the momentum in the last month.

While Warner concedes the campaign has so far dwelled on such national issues as unemployment and inflation, he added he is prepared to make local issues like farm financing major topics in an all-candidates debate.

"We should be dealing with basic things that are very important to voters in this riding," he said. "We're prepared to discuss those things."

Although he expects a "close election", Warner said he has no doubt about his success in the campaign. "I'm not the underdog, not at all," he said. "That's become more apparent as the election goes on. I'm running to win."



Leeds Grenville MP Jennifer Cossitt is flanked by Tory campaign organizer Doug Grenkie (left) and Stormont-Dundas candidate Norm Warner at the ribbon-cutting ceremony to open the local Tory committee room. The room is headquarters for the Tory campaign in the west half of the constituency.

Unidentified man killed

MORRISBURG (Staff) - An unidentified man was killed last Thursday morning on Highway 401 just east of Morrisburg.

The victim, who was on foot, was hit by a tractor-trailer. Police said the man had been walking the west-bound lane near the Texaco Service Centre in Williamsburg Township.

The transport was driven by Ives Dionne. Time of the accident was 12:03am. Police say they do not know the man's identity but that he was between 20 and 30 years old.

Anyone with information should contact the Morrisburg detachment of the Ontario Provincial Police at 543-2949.

Pensions increased

(Staff) - Effective July of this year the monthly guaranteed Annual Income Supplement level has been increased. Single pensioners will now receive $631.55. Married couples are entitled to $561.53 each for those who qualify.

On an annual basis these guaranteed levels are $7,578.60 and $6,738.36.

If anyone should need information there is a toll-free number to call for residents of eastern Ontario: 1-800-263-3960.

Milk

DUNDAS COUNTY MILK COMMITTEE



Thank You Suzanne

and Good Luck in Toronto

The milk producers of Dundas

OFFICIAL PASSPORT PHOTOS

I.D. — CITIZENSHIP

FINISHED WHILE-U-WAIT

WAYNE LAPRADE PHOTOGRAPHY CHESTERVILLE

448-2321

After 5pm call..... 448-2852

CHESTERVILLE'S HAIR STUDIO

CREATIVE IN ALL ASPECTS

MEN WOMEN & CHILDREN

OPEN 6 DAYS A WEEK!

MON.-WED. 9-5

THURS. 9-9

FRI. & SAT. 9-5

NO APPOINTMENT NECESSARY

448-3674

WANTED

USED RIFLES & SHOTGUNS

WE BUY SELL OR TRADE

L & M GUNS

1 MILE SOUTH OF ST. ANDREW'S ON HIGHWAY 138

932-5583

WE'VE GOT YOUR SUMMER ON SALE

Julia's ladies wear

Winchester 774-3668

Sizes 5 to 24

Half Sizes 14½ to 24½

Oversizes 38 to 44

HOURS: Mon. - Thurs., 9-5:30; Fri., 9-9; Sat., 9-5

Winchester's Bicentennial events continue through August 12.

Sidewalk Sale Sat., Aug. 11

Sale starts Sat., Aug. 11



Blouses 9.95-14.95

Shorts 9.95

T-Shirts 4.95- 9.95

Slacks 9.95-19.95

Skirts 14.95-19.95

Dresses ..... 20%-50% Off

Color Nylons 1.00

Tube Tops 3.95

Many more specials inside and out

SIMPLY DELICIOUS Chinese Food



Louis Restaurant & Dining Lounge

1 KING. ST. — 448-2051

CHESTERVILLE

CHINESE FOOD WILL BE SERVED FROM 12 NOON UNTIL CLOSING TUESDAY TO SUNDAY



FULTON BROS. LIMITED

Hours: Tues. - Sat., 8 - 6 p.m. Fri. - 8 - 9p.m.

TV & APPLIANCES Sales & Service 448-2195

HITACHI

Home Hardware

Better Living Starts at Home 448-2345

CANADA, 4 L Jug PURE WHITE VINEGAR 1.39

PRODUCE OF ONT. 10 lb. Bag TABLE FRESH NEW POTATOES 1.69

GRANNY SMITH, 1.36 L Btl. FROM CONCENTRATE LIMIT APPLIES APPLE JUICE .89

SUPER BUY, 454 g Pkg. BUDGET WIENERS .89

GREAT PRICES ON FRUIT & VEGETABLES EVERY DAY!

GOLDEN YELLOW TROPICAL BANANAS .39 lb. .86 kg

PRODUCE OF ONT. BARTLETT PEARS .59 lb. 1.30 kg

LONG & SLENDER ENGLISH CUCUMBERS 2/.99

GRANNY SMITH GREEN APPLES .89 lb. 1.96 kg

WIN A CHAR-BROIL GAS BARBEQUE IN THIS STORE!

FASCINATION, 341 ml CHOICE KERNEL CORN .49

KRAFT, 500 ml MIRACLE WHIP Salad Dressing 1.59

NESTLE, 4 PACK Assorted Varieties MINI-PUDDINGS 1.49

FLASH, 500 ml LIQUID DISH DETERGENT .99

WHITE SWAN, 2 Roll Pkg. WHITE 2 PLY PAPER TOWELS .99

WHITE SWAN, 60's Assort'd Colors SERVIETTES .69

CAPRI, 4 Roll Pkg. ONE PLY WHITE Bathroom Tissue 1.09

FACELLE ROYALE WHITE 3 PLY FACIAL TISSUE .89

PLUS MANY MORE IN-STORE FEATURES TO CHOOSE FROM!

NESCAFE, 283 g Jar INSTANT COFFEE 5.99

ENCORE, 227 g Jar Instant Coffee with Chicory 4.99

VIVA, 227 g Jar Decaffeinated Instant Coffee 5.59

COLUMBIA, 227 g Jar INSTANT COFFEE 5.59

AYLMER, 1 L Btl. TOMATO KETCHUP 1.69

TOP VALU, 1 L SALAD DRESSING 1.99

GRANDAD'S, 909 g Assorted Cookies 11 Doz. or More 2.99

SALADA, 60's Orange Pekoe TEA BAGS 2.49

750 ml Btl. PEPSI/COKE 6 Pack - $3.54 .59 Each

YUM YUM, 400 g Assorted Flavours POTATO CHIPS 1.89

MEADOWGOLD, 2 L Assorted Flavours ICE CREAM 1.79

SEALTEST, 4 L Bag FRESH 2% MILK 2.79

WESTON, 12's FRESH DINNER ROLLS .79

WESTON, 24 oz. FRESH SLICED WHITE BREAD .59

WESTON, 8's Hot Dog / Hamburg Buns .69

WESTON, 24 oz. Cracked Wheat 60% Wheat .69

HOMEHARDWARE

½ PRICE VEGETABLE STRAINER H.H. Reg. $2.99 1.49

½ PRICE Androck Peeler H.H. Reg. .99 .49

½ PRICE Pkg. of 3 DISH CLOTHS H.H. Reg. $1.49 .74

½ PRICE 2 GAL. JERRY CAN H.H. Reg. $6.49 3.24

SUMMER TIME IS BARBEQUE TIME!

FRESH CENTRE CUT Loin Pork Chops 2.29 lb. 5.05 kg

FRESH Rib & Tenderloin Ends Loin Pork Chops 1.89 lb. 4.61 kg

FRESH BONELESS Pork Loin Roast 3.29 lb. 7.25 kg

FRESH BONELESS Pork Loin Chops 3.29 lb. 7.25 kg

Canada Grade 'A' Beef RIB STEAK 3.98 lb. 8.77 kg

Canada Grade 'A' Beef PRIME RIB ROAST 3.69 lb. 8.13 kg

500 g Pkg. BUDGET BACON 1.79

STORE PACK HOTEL STYLE BACON 1.69 lb. 3.73 kg

STORE PACK SAUSAGE Pork & Beef 1.39 lb. 3.06 kg

MAPLE LEAF, 454 g WIENERS Spice & Onion 1.79

MAPLE LEAF FINE LIVERWURST 1.59 lb. 3.51 kg

MAPLE LEAF, 500 g ASSORTED SALADS .49

Open House at Training Institute

CORNWALL (Staff) -High tech transportation training -- including air traffic control, weather station operations and technical communications and management -- will be on view next Wednesday, August 15, at the Transport Canada Training Institute here.

"The Institute is the largest of its type in the world," according to TCTI Information Officer Frederic Serre. "Visitors will also get a chance to tour the Canadian Coast Guards ship "Griffon" at the government wharf," he added.

The Institute is a world class facility, and was officially opened in May, 1979. It covers about 70,000 square metres and unites the various centres under the auspices of Transport Canada, as well as elements of the Department of National Defense and Environment Canada. The structure cost $60 million to build, and now employs some 500 people.

Since its opening, people involved in air and marine safety and related transportation facilities have been coming from across Canada to receive training in both official languages.

The decision to make Cornwall the centre for Transport Canada's training came in 1973 after an intensive nationwide study. Cornwall was chosen because of its deep harbor (maritime training depends on this); its favorable climatic conditions (ideal for meteorology); its proximity to major centres such as Ottawa, Toronto, Montreal and the United States; its bilingual region and population large enough to provide the services or the Institute's employees and students.

The facility is divided into four major areas. The largest is the training and research section, comprising about 80 classrooms, 74 laboratories and computer centres, and 330 offices.

The radar, meteorology and marine activities have extensive technical field installations.

In 1983-84 alone, approximately 10,000 government employees and students attended the Institute's courses in the fields of management, meteorology, telecommunications and electronics, air traffic control and maritime training.

The Transport Canada Training Institute is located at 1950 Montreal Road, on the Cornwall waterfront. The Open House has been scheduled in conjunction with Cornwall's bicentennial celebrations. Tours of the facility will be run Aug. 15 from 10am to 8pm. For more information, contact the Training Institute at 613-938-4498.

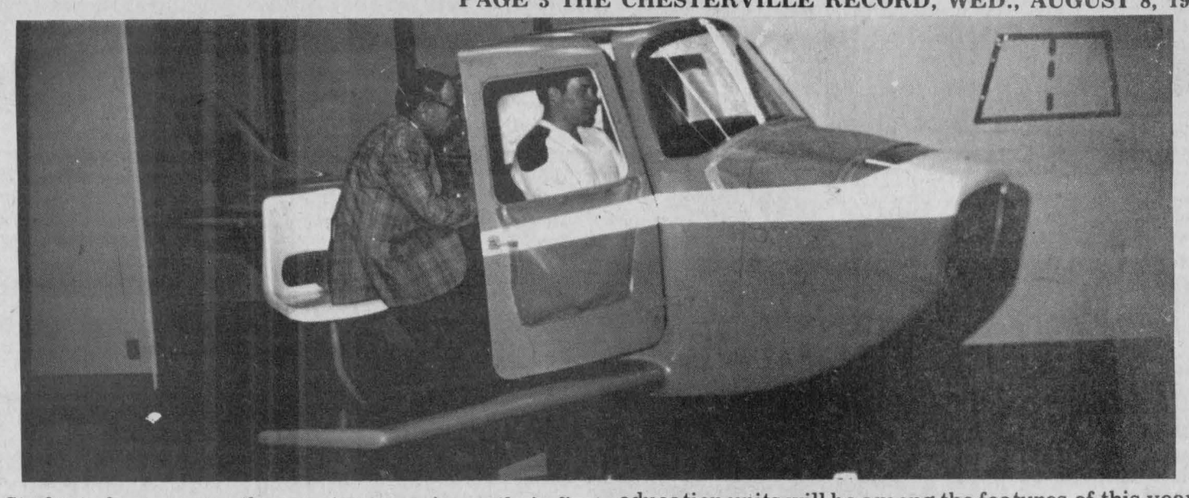

Students from across the country experience their first flights at the Transport Canada Training Institute aboard on a modern Link Trainer, pictured above. The education units will be among the features of this year's Institute Open House, August 15.

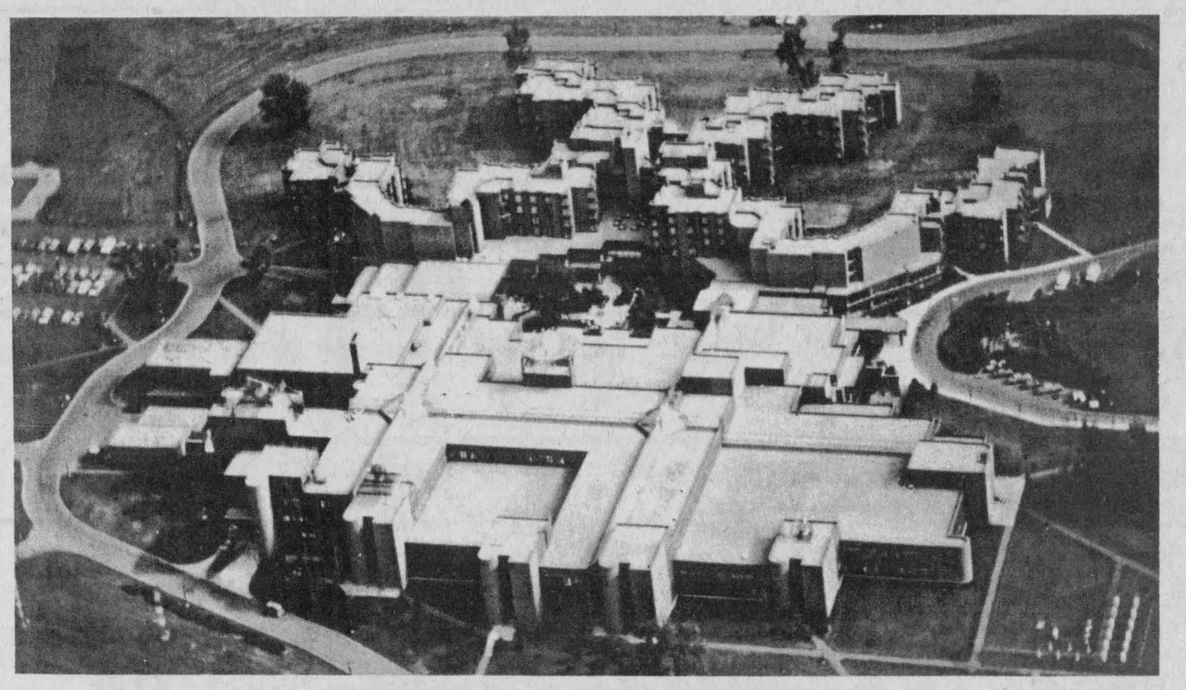

The Transport Canada Training Institute, the largest facility of its kind in the world, will be opening its doors to the public next Wednesday. The Institute, will be joining in Cornwall's bicentennial celebrations with a day-long Open House.

Weather Centre provides current forecasts

CORNWALL - Weather - it's a constant topic of discussion for Canadians. Enter the 35 employees of the Institute's Meteorology Training Centre, a component of the Atmospheric Environment Service of Environment Canada.

The Canadian weather service was set up to meet the demands of Canadians for a nation-wide meteorological service. In support of this service, technical courses are provided in the Meteorology Training Centre's three main areas:

1. Data acquisition: the collection and recording of current weather;
2. Weather presentation: the distribution of weather information to Canadians;
3. Ice services: the observation and recording of ice conditions in Canadian waters.

Weather offices in major Canadian centres provide current and forecast weather information to the general public via the media and through direct contact. As well, regular consumers of weather data, such as the aviation industry, agriculture, manufacturing, forestry and fishing, use the services in planning their activities. Meterological technicians who work at the weather offices are traned here at the Institute.

Transport Canada flight service specialists are trained by the Meteorology Training Centre to provide aviation weather briefings at airports across Canada. Courses are also offered to Transport Canada and National Defence air traffic controllers and to Coast Guard marine radio operators.

The Training Centre also provides information related to ice-infested waters which are a major hazard to ships. To counter this challenge, ice reconnaissance technicians and Coast Guard personnel are trained in ice interpretation, charting and remoate sensing.

In 1983-84, 621 students were trained at the Meteorology Training Centre, staying for an average of 10 weeks.

Electronics education program

CORNWALL - In 1983-84, some 1,535 students passed through the Telecommunications and Electronics Training Centre, the largest of the Institute's six training centres.

The centre's training scope is two-fold. First, it provides advanced technicial training in the various electronic systems and equipment used in support of air and marine transportation across Canada. These programs are designed for technicians and engineers and include the theory, operation and maintenance of computer and non-computer based systems and equipment.

The second aim of centre is to provide Radio Operator and Flight Service Specialist training in support of air and marine transportation. Personnel trained in this program provide radio operations and a complete range of information essential to aviation and marine safety.

Air traffic controller at TCTL

CORNWALL - Air traffic simulators...radar...static...displays of control towers...flight simulators...they're all here at the Air Traffic Services Training Centre, playing a major role in the training of men and women whose main objective is to become licensed air traffic controllers.

A recruitment and selection period conducted in the six administrative regions under Transport Canada's Canadian Air Transportation Administration sends applicants to the Institute for basic training.

Students who successfully complete the basic training program are sent to various air ports for on-the-job training. When a student has demonstrated the ability to perform the duties, he-she obtains the air traffic control license. The average time required for this is from one to two years.

There is also an advanced training program which helps personnel who are already licensed to upgrade their skills and knowledge of new equipment being introduced in the field of air transportation.

Canadian Forces radar controllers

(Special) - The Canadian Forces Air Traffic Control Training Unit is located near the Maritime Training Centre in the northwestern wing of the Institute, is more than just military presence and uniforms. It is a vital part of the Institute's collective fabric continually buzzing with activity related to air traffic and radar control.

The unit's yearly enrolment of approximately 300 Canadian Forces personnel is trained by a staff of 27 to become basic and intermediate air traffic controllers, radar controllers, air traffic control assistants and advanced air traffic control supervisors. As a result, the students stay at the Institute for an average of between three and 30 weeks.

The Canadian Forces Air Traffic Control Training Unit, under the auspices of the Department of National Defence, shares the air traffic control facilities with the Air Traffic services Training Centre.









Highland fling

The American Ambassador to Canada, His Excellency, Paul Robinson, suitably attired, opened Maxville's Highland Games last Saturday. Noting his Scottish heritage he said there were 60 million Scots around the world and only 6 million of them in Scotland. The hot sunny day, unlike the weather of Scotland, was a backdrop for the colorful pageant witnessed by a crowd of close to 20,000. SD&G's largest tourist draw featured the traditional Scottish games and the music of massed pipe bands from all over the worlds. Photo by Riley

St. Bernard's CWL July meeting

FINCH (Special) - The July meeting of St. Bernard's CWL was held at the home of Linda Holland with ten members present.

Father O'Brien said Mass prior to the meeting. President Mary Grady welcomed everyone and began the meeting with the league prayer.

Minutes of the last meeting were read and approved and the treasurer gave her report.

Resolutions convenor Gertrude Morris reviewed the resolutions presented at the provincial convention held in Cornwall.

Kathleen MacNaughton read a reply from MPP George Samis thanking her for the letter and the list of signatures she sent him regarding pornography and the need for closer censorship of video tapes. Kathleen will also write to Premier Davis thanking him for his decision to fund Catholic high schools.

Each council has been asked to plan some form of activity to pray for the success of the pope's visit and for his safety. Kathleen MacNaughton will organize an evening of recollection and prayers to be held at her home on Aug. 11.

Isabel O'Donahue showed slides of ancient and modern Rome which she obtained on her recent visit there. They were enjoyed by all.

The meeting was adjourned and a delicious lunch served by the hostess and her lunch convenors.

UCV spinning and weaving

MORRISBURG (Staff) - Upper Canada Village will be a flurry of activity Saturday and Sunday, August 11 and 12, when workers will be turning flax into spinning and weaving materials.

HEATHER'S VIDEO

VCR RENTALS
VHS & Beta

NEWEST RELEASES
- Harry & Son
- The Big Chill
- Pieces
- Lassiter
- White Lightning
- Thriller
- Unsafely Yours

CRYSLER
987-2164

TOWNSHIP OF FINCH

OFFICE CARETAKER

Applications for the position of caretaker for the Township Office, Berwick, will be received by the undersigned until 12:00 noon on August 20th, 1984.

Information concerning duties may be obtained at the Township Office, Berwick.

A.V. Empey,
Twp. Clerk
Berwick, Ont.
K0C 1G0
50-1

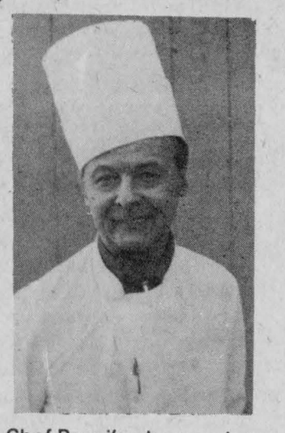

Chef Peppi's pleasure is to prepare for you his delicious meals .... for groups, anniversaries, birthdays and small wedding parties!

Tues., Wed. & Thurs.
11AM - 11PM
Friday & Saturday
11AM - 1AM
SUNDAY — 11AM-10PM
CLOSED MONDAY

Château 417
Limoges, Ont.
PHONE — 443-5126

The Best DINING RESTAURANT in the surrounding district!

EUROPEAN & CANADIAN CUISINE

"For your dining pleasure come and enjoy our cozy atmosphere while we entertain you with **LIVE ORGAN** and **CALYPSO REGGAE** from **FRIDAY thru SATURDAY.**

'A charming voice to your table'

'TRY OUR DELICIOUS SEAFOOD'.

Also enjoy lunching in our outdoor garden!

SPECIALS FROM TUES. thru FRIDAY
Try our Light Lunches....
B.B.Q. Chicken with salad, Fish & Chips, Roast Shoulder of Beef and German Bradwurst
FROM **$4.95** to **$6.95**

● FULLY LICENCED ●

Recent graduates



Karen Ann Gallinger, daughter of Hubert and Edna Gallinger of Ingleside, has recently graduated from Queens University with a Bachelor of Arts (Honors) degree in history. In the fall she will be enrolled in the Master of Library Science program at the University of Toronto. Karen was an Ontario scholar while at Osnabruck District High School.

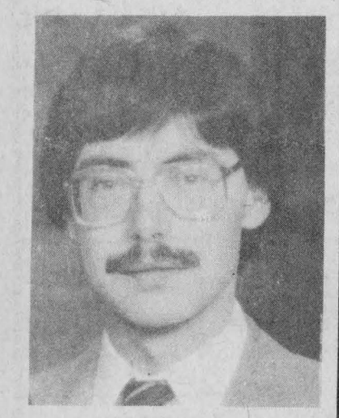

Brian Gallinger, son of Hubert and Edna Gallinger of Ingleside, has recently been awarded the designation of CGA from the Association of Certified General Accountants of Ontario. Mr. Gallinger also holds a B.A. from Carleton University and a B. Ed. from Queens University. He is presently employed with Echlin Canada Inc. of Toronto as manager of general accounting.

VILLAGE OF FINCH

PUBLIC MEETING
Concerning a Proposed
Zoning By-Law Amendment

TAKE NOTICE that the Council of the Village of Finch will hold a public meeting on **September 10, 1984** at **7:00 p.m.** at the Village Municipal Offices to consider a proposed zoning by-law amendment under Section 34 of The Planning Act.

The proposed Zoning By-Law amendment would zone approximately 2.9 hectares (7.4 acres) of land Residential (R). The lands are located on the east side of Nelson Street and comprise the former New York Central right-of-way between Highway #43 and the Canadian Pacific Railway (as shown below). The Residential zone would permit various types of residential usage on the lands subject to the provisions of Zoning By-law 183, 1980. Approximately 1.9 ha (4.7 acres) of the site is intended to be used for a 26 unit senior citizen's housing project. The remainder is largely intended for single family housing.

The proposed amendment also changes the definition of "Apartment Dwelling" contained in Zoning By-Law 183, 1980 to specifically include "Senior Citizen's Housing".

ANY PERSON may attend the public meeting and/or make written or verbal representation either in support of or in opposition to the proposed zoning by-law amendment.

ADDITIONAL INFORMATION relating to the proposed amendment is available for inspection at my office during regular office hours.

DATED at the **Village of Finch** this **1st day of August, 1984.**

Mrs. Madeleine Brown
Clerk-Treasurer
Village of Finch
Box 200
Finch, Ontario.
K0C 1K0
Telephone: 984-2525

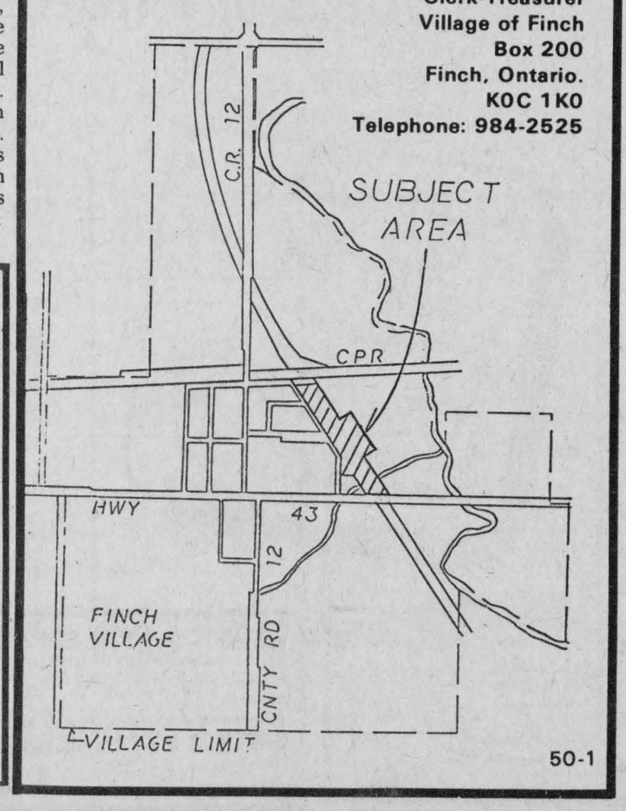

50-1

HENDERSON'S
CUSTOM MEAT CUTTING SHOP & ABBATOIR

TUESDAY IS SLAUGHTERING DAY

Government inspected beef and pork for sale

QUICK FREEZING & BONELESS CUTTING OUR SPECIALTY!

448-3471

Red & White Owner Operated

Red&White





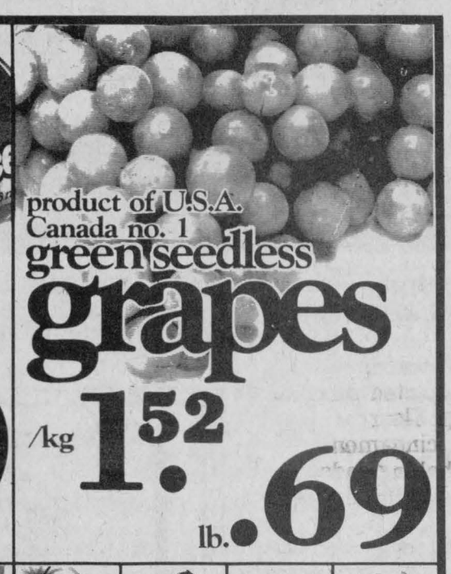







fresh from the shoulder cubed pork butt chops ..... $3.28/kg $1.49/lb.

"Great on a Grill", fresh minced lean ground beef ..... $4.37/kg $1.98/lb.

product of U.S.A., Canada fancy bartlett pears ..... $1.52/kg .69/lb.

plastic lemons or limes 2/.79

more groceries

Quikki, pkg. of 30 roll-o kitchen bags 79

12" x 25' box aluminum foil food wrap 1.15

assorted 3 x 250 mL tetra pkg. Sprint fruit drinks 1.19

340 g tin Swift luncheon meats ...1.79

Extra, 10 fl. oz. can mushrooms pieces & stems 79

12 oz. tin Hereford corned beef.....1.99

63.8 g jar Lester steak spice.....99

pure, 4 L jug Heinz white vinegar.....1.99

breakfast, 400 g box Weetabix cereal 1.69

48 fl. oz. carton FBI gable apple juice.....1.29

assorted canned, 369 g can Kal Kan cat food 66



1 L tin 10W30 motor oil 1.39

individual pkg. Scotch Brite scrubbing pads 75

3.6 L btl. Old Dutch liquid bleach 1.39

500 mL btl. Texize spray'n starch 1.49

assorted, 15.5-27.2 g pkg. Crystal Light drink crystals 1.29

assorted, 6 x 6 g pkg. Freshie drink crystals 99

assorted Shang-Tai won-ton soups ..... 54 g pkg. .79



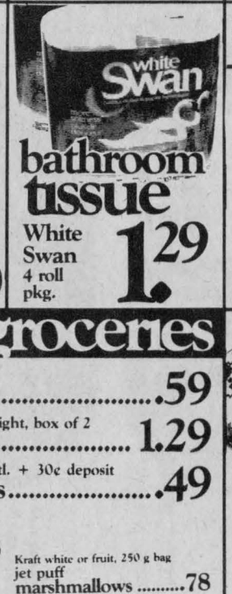

PLEASE NOTE!
WE CARRY YELLOW & BLACK LABEL
NO NAME™ PRODUCTS

more groceries

assorted frozen, 8 oz. pkg. Savarin pot pies.....59

40 W, 60 W or 100 W soft light, box of 2 Philips bulbs 1.29

assorted varieties, 750 mL btl. + 30¢ deposit Pepsi soft drinks.....49

assorted varieties, 24 x 280 mL can Pepsi soft drinks 6.99

Kraft white or fruit, 250 g bag jet puff marshmallows 78

for pork, 24 g env. Club House gravy mix.....55

175-200 g bag assorted Kerrs candy 99

54 g jar Club House garlic powder.....1.99

assorted 3-ply, box of 100 Royale facial tissue 99

assorted, 350 g box Dainty fried rice 89

Esso stretch'n seal, 30 m box plastic food wrap.....1.79

Lestoil, 425 mL btl. all purpose cleaner.....1.39

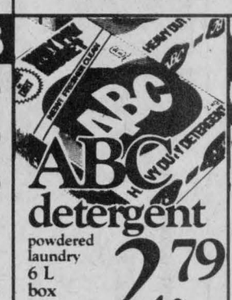



bakery specials

100%, 675 g loaf whole wheat bread 89

frozen & refrigerated

1 lb. bowl Blue Bonnet soft margarine 1.29

assorted frozen, 12 oz. pkg. Farm House cream pies.....1.29

health & beauty aids

100 mL tube Pepsodent toothpaste.....99

assorted Agree, 300 mL cont. shampoo or conditioner.....2.39

assorted, individual pkg. Pro toothbrushes 69

240 mL btl. Johnson & Johnson baby oil 2.49

roll-on (45 mL cont.) or stick (70 g cont.) Mitchum deodorant.....3.49

box of 180 Q-tips cotton swabs.....1.39

Prices effective until store closing Saturday, August 11, 1984 at participating Red & White stores. We reserve the right to limit quantities.

FINCH RED & WHITE

OWNED & OPERATED BY ELBURN AND JEANNINE DUFFY

STORE HOURS:
MON.-SAT. 8AM-6PM
FRI. 8AM-7:30PM
SUN. 10AM-1PM

PHONE 984-2268

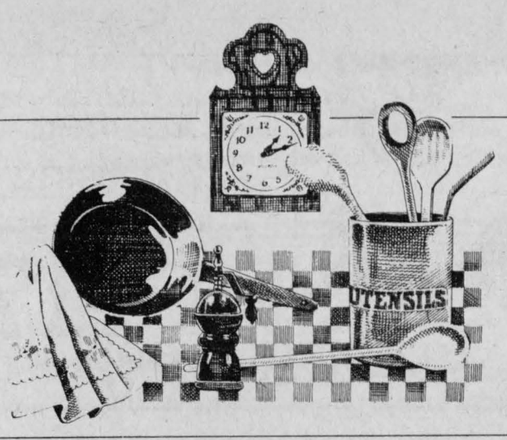

Deb's Delights

Since coming to work for the Chesterville Record about a year ago, I have heard many of our lady subscribers say that they miss the recipe column. Many women, and gents too, have their favorite recipe for some kind of goodie! This is meant to be a fun column and we will try to have as many seasonal recipes as we can. I've heard that the zucchinis are starting and I have two very basic recipes that I've picked up from friends. Give them a try and I'm sure your familiy will like them. If you have favorite recipes for zucchini, or anything, please send them, or drop them into the front office, to Deb's Delights c-o The Chesterville Record, P.O. Box 368 and we will try to get them in the paper so that they many become some other reader's favorite as well as yours.

ZUCCHINI COOKIES

½ cup shortening
½ cup white sugar
½ cup brown sugar
1 egg
1 cup grated raw zucchini
1 tsp. cinnamon
2 cups flour
1 tsp baking soda
½ tsp. salt
½ tsp. cloves (optional)
(Optional 1 cup raisins or ½ cup walnuts)

Cream shortening and sugar. Beat in egg and zucchini. Add dry ingredients. Stir in raisins or nuts or both. Drop by tsp. on cookie sheet. Bake at 325 for 15 min. or until light brown.

ZUCCHINI BREAD

3 eggs, beaten
1½ cups white sugar
vanilla
¾ cup cooking oil
2 cups grated zucchini
2½ cups flour
1 tbsp. cinnamon
2 tsp. baking soda
¼ tsp. baking powder
salt

Beat eggs and add sugar, vanilla, oil and zucchini. Mix dry ingredients together and add to zucchini mixture. Bake at 350 degrees for 1 hour. (two loaf tins)

by Debbie Young

Area Heritage Society in need of donations

(Staff) - Calling all collectors! The Chesterville and District Heritage Society needs donations. The new organization, dedicated to documenting and preserving the past of the area, is in need of artifacts -- objects, photographs, postcards and interesting articles relating to the history of the district.

A preview of what residents can expect from the society can be viewed this weekend when a small exhibit of old fashioned kitchen items goes on display Sunday, August 12 until Tuesday, August 14. The items will be set up in the society's premises in the old firehall opposite the town office. The hours for viewing are 1-3pm.

Vice-president Rob Saunders said yesterday a very fine collection of postcards was donated by Mrs. Betty Forward. In addition there has been a gift of many old books in addition to display cabinets. These cabinets were given by Robert Gilroy and Mike Dean.

The exhibit beginning Sunday is free and all interested persons are invited to go over and browse around. Anyone who has seen the interior of the firehall before the two student workers and other volunteers rolled up their sleeves will be surprised. The interior is pleasantly constructed to present an attractive exhibition area.

Mr. Saunders said the students have worked very hard to achieve the effect. Without the volunteer work, too, especially by Ed Forward and Harold Edwards, the results would not have been so rapid.

WARD MALLETTE
CHARTERED ACCOUNTANTS
Providing services in the areas of:
— Financial statement preparation
— Personal and corporate taxation
— Farm tax returns
— Farm sales and interfamily transfers
— Bookkeeping services
Municipal Buildings, Winchester, Ontario.
774-3549
774-3403

Queen's Park Report

by Noble Villeneuve



This is my first opportunity to report to you on the many pieces of legislation that were dealt with during the spring session of the Ontario legislature. This past session was a very busy one: over 40 bills were passed and many more were introduced in the House. Here are just a few of the highlights of the past session.

In the area of agriculture, new legislation has been introduced to extend financial protection for Ontario's corn and soybean producers. Amendments to the Farm Products Grades and Sales Act and the Farm Products Payments Act will authorize the licensing of buyers. The proposals will also establish financial protection funds to cover short-falls in stored grains and default of payment.

The New Courts of Justice Act clarifies existing practice by stating that the official languages of the courts are English and French. A new provision sets out French language rights in designated courts, which include courts sitting in Stormont, Dundas and Glengarry. Procedures for the management of French language rights are simplified and streamlined.

In previous columns, I have discussed the issues of violence and pornography. Violence within the family is a major concern as well and was addressed on several fronts during the last session.

The Child and Family Services Act ensures the protection and care of children throughout the province. In addition, initiatives introduced by the Ministry of Community and Social Services will provide new funding of $6.7 million for improved services for battered women and their children.

These and other initiatives will have a positive effect on our way of life here in Ontario.

Bicentennial celebrations in the three United Counties are as enthusiastic as ever. I would like to mention the very successful and entertaining visit of the Bicentennial Heritage Caravan to Alexandria. I was also very pleased to attend the official opening of the bicentennial weekend in Finch: we all enjoyed the warm hospitality and the wrestling.

The 50th anniversary of the ordination of Dr. Lloyd MacLeland at the Morrisburg Civic Center was a very special one for the community. I would like to wish Dr. and Mrs. MacLeland all the best for the future, including good gardening and golfing.

I had the honor of being a head table guest at the Cornwall Lion's Club Sports Awards Banquet. Congratulations go to all the athletes who participated and were presented with awards that evening.

Finally, I was pleased to attend the opening of a new cheese house in Lancaster operated by the MacDonald family, who also operate the Dairy Queen. I wish them all the best in selling our famous eastern Ontario Cheese.

Please do not hesitate to contact my offices if you need assistance.

Room 421
Queen's Park
Toronto, Ontario
M7A 1A2
Telephone (416) 965-8484
or
P.O. Box 238
Moose Creek, Ontario
K0C 1W0
Telephone 800-267-7176
(613) 538-2408.

Village makes $2,300 grant

(Staff) - The village will make a grant of $2300 to the Chesterville Fair Board as the town's contribution to the cost of constructing a 5-foot high fence in front of the arena and fair grounds.

The money was made available to the board as a result of a request to the last meeting of council by John Douma and Jack Durant. On behalf of the board they requested financial assistance in constructing 800 feet of fencing. The cost will be $9.37 per foot. The village's share of the project will be $2,248.50.

In making the request Mr. Durant noted the village's past assistance with cash for the fair and communicated the board's wish that the village pitch in with its share of the fence costs.

As well both Mr. Douma and Mr. Durant indicated the board would be willing to allow the recreation department to install a more permanent fence of the chain-link type for the ball park.

Author seeks Ontario rural recipes

(Staff) - Sara Waxman, wife of "The King of Kensington," wants your country Ontario recipes. Mrs. Waxman is touring rural Ontario this summer in search of the finest in country cooking.

As a special bicentennial project Mrs. Waxman will be sampling authentic country cuisine at restaurants, inns and festivals throughout the province and will be collecting recipes for a new book tentatively entitled "Backroads and Country Cooking."

Ontario chefs, gourmets and household cooks are invited to send their recipes to: Backroads and Country Cooking, McLalland and Stewart Ltd., 25 Hollinger Road, Toronto, M4B 3G2.

Selected recipes will be included in the book which will be published in the fall of 1985. As well as receiving acknowledgement in the book contributors automatically become contestants in the Country Cooking contest with more than $5000 to be distributed in prizes. All published contributors receive an autographed copy of the book.

Along a country theme, The Record will now be publishing a new weekly feature spotlighting one or several recipes. The recipe will be presented by staffer Debbie Young who welcomes readers' favorites. Put them in the mail or drop by the office.

Cardinal Fish and Game Club
11th Annual Week-Long Derby
Aug. 18-25, 1984
Members $5, Non-Members $8
Tickets must be purchased by midnight Aug. 17
Weigh In
Cardinal Boat Ramp — East of Legion
11:30am to 12 noon, 8:30pm to 9pm,
4pm to 4:30pm
Early bird draw Aug. 11 at Cardinal Legion
Categories
Pike, Small Mouth Bass
Grand Prize for Pike and Small Mouth Bass
$500 1st Prize for Small Mouth Bass
2nd Prize Electric Trolling Motor
$500 1st Prize for Pike
2nd Prize Electric Trolling Motor
PLUS OVER $2,500 IN OTHER ASSORTED PRIZES
1st Prize Only for Muskie, Large Mouth Base, Pickerel
SPONSORS
Outboard Marine
Rapala Normark - Fillet Knife 4 Shad RAPS
Louis Fischl - Men's Leather Gloves
Browning Co. - Fibreglass Spinning Rod
Woodstream - 4 Fenwick Tackle Boxes
Caldwell Mills - 2 sets of Towels
Berkley - 12 Spool Lines, 9 Hats
Valley Bottling - 4 Coca Cola Tote Bags
Direct Factory Sales - Shakespeare Rod and Reel
Mepps Brecks - Assortment Lures
Daiwa - 2 Rod and Reels
L.M. Novelties - 2 Socket Sets and Knife Sets
Black & Decker - 2 Spotlights
Morval Durofoam - Chillmaster Cooler
John Best Assoc. - Tackle
Ferlow Bros. - 3 Hats, 3 Crests, 12 10-lb. lines, 12 8-lb. lines
Northern Tackle Co. Inc. - Slingshot, Fish Line, Duck Call
Canada Starch - 5 Gift Packs, 5 Hats
Harrison Tackle - 4 Panther Martin Kits
Zebco - 2 Rod and Reels
Hathaway's - 2 Jogging Suits - 1 Shirt
Mike's Sport Shop - 2 Hats, Fishskinner Knife,
Mitchell - 1 Fishing Jacket - 12 Crests
Edward's Day
Shepherd's Live Bait
Dave Jones Sports
Canadian Coleman
Jameco
Charlie's Sport Shop
Laurentian Trading Post
Canadian Tire, Williamsburg
Jack Wilson - Top Small Mouth Bass Fish Mounted Pike
O'Keefe Breweries
Derby Tickets Sold By:
Charlie's Sport Shop
Shepherd's Baits
Mike's Bait & Sport Shop
Fish & Game Committee
Free Derby For Jr. Club Members
Aug. 18-24
Prizes awarded Aug. 24, 4:30pm to 5pm at Cardinal Boat Dock. Refreshments served.



THE MOST MODERN CHARTER COACHES IN EASTERN ONTARIO
School type buses also available for more economical transportation.
- Large scenic windows
- Air Conditioning
- Wash Rooms
- Comfortable Reclining Seats
- Air Ride Suspension

AVONMORE
346-2063



"Fully licenced and insured to all points in Canada and the United States"
DELANEY BUS LINES LTD.



WE'RE THE NOBODY THAT UNDERSELLS EVERYBODY
HOUSE OF LIGHTING
16 JOHNSON CRESC.
3 STREETS NORTH OF SHOPPING PLAZA
OVER 3,000 FIXTURES ON DISPLAY
534-2912 LONG SAULT ONT.

EARL'S MEATS
(SINCE 1962) LIMITED
PHONE: 448-2324 Chesterville, Ont.
COMPARE
"At The Butcher Shop"
NO PRE-PACKAGING — MEAT CUT FRESH DAILY
WE RESERVE THE RIGHT TO LIMIT QUANTITIES
MONDAY-SATURDAY 7:30AM-10PM | SUNDAY 10AM-6PM | *PRICES EFFECTIVE TILL CLOSING* SUNDAY, AUG. 12..

FRESH White Mushrooms 1.69 lb.	LOCAL CORN NOW AVAILABLE!	SWEET RED PLUMS .59 lb.
QUEBEC White Table POTATOES 1.79 10 lb.	FRESH LEMONS 3/.49	24 x 10 oz. CANNED SOFT DRINKS COKE/ SPRITE 5.99 & Tax
ALL FLAVOURS POPSICLES .10 Each	TANG, 4 x 92 gm ORANGE CRYSTALS 1.63	POST CEREAL 275 gm ALPHA BITS 1.29
SOLID WHITE 7 oz. ALBACORE TUNA 1.69	GENERIC, 8 Rolls TOILET TISSUE 2.39 & Tax	200's KLEENEX .97 & Tax
NIAGRA FROZEN 12 oz. ORANGE JUICE .95	NIAGARA or SUNSPUN, 12 oz. Lemonade .49	REYNOLDS, 25' FOIL WRAP 1.19 & Tax
KRAFT, 500 ml MIRACLE WHIP 1.63	NABOB, 369 gm COFFEE 2.89	GRADE 'A' CHICKENS 3-4 lb. 1.15 lb.
Turkey Drumsticks .69 lb.	MAPLE LEAF SMOKED COTTAGE ROLLS 2.69 lb.	BONELESS BEEF STEW 1.89 lb.
Hotel Style BACON 1.69 lb.	STORE SLICED COOKED HAM 2.49 lb.	ROUND STEAK 2.69 lb.
BULK WIENERS 1.19 lb.	FROZEN, 3-4 lb. LAMB SHOULDERS 1.69 lb.	FRESH PORK LIVER .49 lb.

FREEZER SPECIALS
CUT, WRAPPED & FROZEN INCLUDED

GOVERNMENT INSPECTED GRAIN FED LOCAL UNGRADED BEEF SIDES... $1.49 HINDS.. $1.89 FRONTS $1.25	GRADE A BEEF SIDES 1.75 lb.	SIDES OF PORK Cut, Wrapped & Frozen 1.05 lb.

Come and SALE-A-Brate at our 10th
Anniversary Sale
Sale lasts August 10 to 25
All Anniversary Specials Are CASH SALES ONLY
SAVE 15%
On All Stock Light Fixtures
On All Stock Carpet Items
On All Mirrors & Medicine Cabinets
On All Our PAINT STOCK
500 SHEETS
Special Panelling
Anniversary Special $5.99 4'x8' sheet
10% Off all regular stock panelling
Hammocks
Brown or yellow
Anniversary Special $189
1 Only
Baby Barn $399
8'x8', needs to be finished
Many In-Store SPECIALS NOT ADVERTISED
Save 10%
All Builders' Hardware
Garage Door Openers Reg. $297
Western Red Cedar
PICNIC TABLES
$84.95
3 Only, 1 with Fan Touch 'n Glow
Kerosene Heaters SPECIALLY PRICED
Peel and Stick
FLOOR TILES
Regular 89¢ sq. ft.
SPECIAL 69¢
Retail Lumber and Building Supplies
LANNIN LUMBER MART & CONSTRUCTION LTD.
Always A Buy At A PAL Lumber Yard
Hwy. 31 South of Winchester Telephone 774-2830





THE RECORD CLASSIFIED ADVERTISING

Classified Advertising call: 448-2321

For Sale

FOR SALE — Roofing, Galv. and Galvalume, $35.10 square. Prepainted $52.20 square. Call B & B Construction, 984-2898 or 535-2820. 33tf

BBQ TIME IS HERE
C1 Steers
Sides, $1.49; Hinds, $1.69; Fronts, $1.29 per pound.
No. 1 Red Brand Steer
Sides, $1.75; Fronts, $1.35; Hinds, $2.25 per pound.
COUNTRY MEAT MARKET
Dunbar 448-2123
41tf

TREAT YOUR FEET
To better workboots by Tufmac, Gorilla, Kaufman, Greb or Boulet. Sizes 4-13. CSA from $49.95.
Lindsay & McCaffrey
General Merchants
42 Main St.
Manotick
Tel: 692-3368
34tf

FRUIT BASKETS — For all occasions. Delivery available. Durant's Flowers, 448-2354. 24tf

FOR SALE — Used steel pipe and plate. I.R. Bell & Son, 3000 Copeland St., Cornwall. 933-1119. 31tf

FINAL TWO WEEKS
All Summer Stock
1/2 Price
AT
Al-Mor
Lots for Tots & Call It Casual
(Cash Sales Only - No Layaways)

NOW AVAILABLE — Balloons and flowers for all special occasions: Happy Birthday, Happy Anniversary, It's a Boy, It's a Girl, etc. Delivery available. Durant's Flowers, 448-2354. 24tf

FOR SALE — Water softeners, Myers pump, iron or sulphur filters, chlorinators, plumbing supplies. Garry Murphy Sales and Service, Brinston, 652-4802. 21tf

FOR SALE — DeLaval pipeline milkers, new and used bulk tanks, vacuum pumps, pail milkers and other dairy equipment. Garry Murphy, Brinston, 652-4802. Evenings, 652-2319. 25tf

FOR SALE — Component stereo with AM-FM receiver, turntable, 2 speakers. 448-2321 days, 448-3444 evenings. 47stf

APPLES
Smyth's Orchards
652-2477
MANY VARIETIES TO CHOOSE FROM:
Melbas, Joyce, Wealthy, Lobo, Atlas, Early Mac's.



FOR SALE — Surge pipeline milking systems, parlors, feeding systems, water treatment equipment, stand-by power supply, new and used vacuum pumps, bulk tanks, milker pails and buckets. Peter Babcock Ltd., Surge Dairy Farm Equipment, 984-2991. 51tf

FOR SALE — Sweet corn and other vegetables. Phone 448-2059. 1-4

FOR SALE — Baled straw. J. Vanden Bosch and Son Ltd. 448-2359. 50

FOR SALE — Baby furniture and clothing. Call after 5pm 4483482. 50-2

FOR SALE — 2 new doors - 1 steel door 32" width, no window, 6' 10" high including frame. 1 steel door 36" wide has window plus 2 windows on each side 6' 10" high, 5' 10" wide including frame. Phone 984-2808. 50-2

FOR SALE — Acapulco Nov. 15. 1 week includes flight, first class beach hotel, transfers and taxes. $1180 per couple. Only early birds will catch this special. Phone Winchester Travel 774-2424. 52-4

FOR SALE — 1973 Buick Le Sabre in very good condition, 44,000 miles. Running perfect. All season radials. 774-2879. 48tf

FOR SALE — 1983 Yamaha 750 Maxim, backrest, crash bars, highway pegs, nylon saddle bags, driving lights, priority plus tail lights, Pulsar headlight modulator system, 4000 km., safety checked, $3000. 1982 Yamaha 250 Exciter, priority plus tail lights, Pulsar headlight modulator system, bought new in 1983, 700 km., safety checked, $1000. Apply John Hanley, Main St., Avonmore. (Across from Berry's Farm Store). 50

FOR SALE — Jamaica - Nov. One week includes flight, resort hotel, transfers, most meals, taxes $1066 per couple. Hard to beat price Winchester Tours 774-2424. 52-4

HONEY
FOR SALE NOW
UNTI OCT. 1
$2.25 kg
or
$1.00 lb.
BRING YOUR OWN CONTAINERS.
TERMEER'S APIARIES LTD.
R.R.1 Finch
984-2890
Take Goldfield Rd. north, 3 miles west of Finch on Hwy. 43. Then take road ½ mile east. Look for honey sign.

HOUSE FOR SALE — Price reduced to $28,900. 2 bedroom house. Some renovations started. Wood burning stove included on 2 acres. Try your offer. Contact Iris Smardon 931-2647 Representing Century 21, Alguire and Brownell. 933-5154. 48tf

BUILDINGS FOR SALE — Steel Buildings Direct Factory Clearance. Up to 40 per cent discounts. Widths 20' to 120' any length. Limited quantities - Act Now Save. Call toll free 1-800-461-7689. B

FOR SALE — Buildings must clear out about half dozen buildings. Inventory surplus at give-away prices. Can be mixed and matched to meet different sizes. Phone now collect to Perma Buildings (416) 676-1343. B

FOR SALE — Sides of Pork, $1.10 lb. Country Meat Market, Dunbar 448-2123. 15tf

FOR SALE — Baled straw. Call Marcel Glaude 984-2091. 50-1

FOR SALE — Good clean barley straw. Call Arnie Hakvoort. Phone 984-2760. 51

FOR SALE — Beef sides $1.58 lb.; hinds $1.75 lb.; fronts $1.35 lb. **Country Meat Market, Dunbar 448-2123.** 15tf

FOR SALE — 1980 GMC ½-ton truck; 18 ft. house trailer. Russell MacMillan, Finch. Call 984-2218. 50

FOR SALE — Lhasa Apso pups. Available September 20. Registered $300. Call 448-3370. 50tf

BARN ROOFING & SIDING — 30 gauge galvanized 39-square. 30 gauge prepainted $55-square. Minimum order 30 square. Custom Farm Material Sales. Phone Laird McKeen (416) 779-3322. b

FOR SALE — Great Dane pups. Fawns, brindles, harlequins, blacks. Born mid June C.K.C., Registered, Inoculated. Parents on premises. Perth area $200 and $300. Cropping extra (1-(613) 267-5826 before 9:30pm. B

MACHINERY FOR SALE — Wood and Metal Working Machines. Quality Tools, lowest prices. Bandsaws, table saws, jointers, planers, metal-wood lathes, many more. Free Catalogue: Busy Bee Machine Tools, 18 Basaltic Drive, Concord, Ontario, L4K 1G6. Ph. (416) 738-1292. B

FOR SALE — Steel buildings, pre-engineered clearspan all steel I-beam construction. Widths 20 ft. to 60 ft. any length. For lowest price phone collect (416) 456-1200. B

FOR SALE — London - Sept. 23. 9 nights includes flight from Ottawa, hotel, breakfast and taxes. Winchester Tours Special $1530 per couple. Phone 774-2424. 52-4

FOR SALE — One purebred Holstein bull - 13 months old. J. Howard Morrow, Maxville. 527-5553. 50

FOR SALE — One International 403 combine with pickup. Phone 448-2868. Asking $4500. 50-2

FOR SALE — For the very best in color televisions, insist on "Hitachi". It's the one with 20 year warranty on all solid state parts. Beautiful color you can depend on! Fulton's T.V. and Appliances Sales-Service 448-2195 Chesterville. 50-1

FOR SALE — Jackets - Team, club and community. But direct from the factory and save. Peter Upton Jacket works. Call toll free anywhere in Canada 1-800-661-6461 for your free catalogue and information. B

FOR SALE — Allis Chalmers 72 pull-type combine. Phone 657-4448. 51-2

FOR SALE
SCREENED TOPSOIL
also available
SCREENED SAND
NEVILLE BROS.
FINCH
984-2849
984-2427 or
537-8282



FOR SALE — Electrohome dehumidifiers to dry out your damp basement to make it, and the rest of the house, much more comfortable. Prices starting as low as $209.95. Fulton's T.V. and Appliances Sales-Service 448-2195 Chesterville. 50-1

FOR SALE — 1 Electrolux floor polisher; 1 antique bed; 6 white chairs; 1 leatherette hide-a-bed; set of basement steps 11' x 3'. Crosscut saw. Phone 448-2597 or 774-3295. 50-1

FOR SALE — Cockshutt 422 combine. Phone 537-2025. 51-2

FOR SALE — 1969 Oldsmobile convertible, mint condition. Asking $4,500 (firm). Phone 448-2765. 50

FOR SALE — Shower cabinet. Phone 987-5217. 51-2

FOR SALE — Goat kids and bucks; 1972 Ford pick-up for parts $50.00. Tiller and snow blower for garden tractor, $200.00 each. Phone 448-2645. 50-1

FOR SALE — International 91 combine with pick-up and straight cut, scour-clean. Good condition. Phone 443-2360. 51

FOR SALE — 1976 Crysler Cordoba as is. Asking $500 or best offer. Call 774-3446 after 5pm. 50-1

FOR SALE — Colt, one gelding 6 years old, 15 hands high. Crysler 987-5459. Reasonable price. 51-2

FOR SALE — 1983 Yamaha YZ 80. 984-2624. 50

FARMERS — Sprayed Urethene insulation. Quality work at Western Ontario prices. Certified applicators. Experienced in agricultural retrofit since 1975. Call Warmth Insulation, (613) 267-6711 Box 460, Perth, Ontario. K7H 3G1. b

For Rent

FOR RENT — Angler's Haven Lodge on Georgian Bay. 25 per cent discount for August and September. Excellent fishing for pickerel, pike and bass. Boat rentals available. 705-383-2400. B

FOR RENT — 2 bedroom apartment. Heat, hydro and air conditioning $350 per month. Inquire between 10am-2pm Chesterville Hotel. 50-2

FOR RENT — Store space, approx. 900 sq. ft., King St., Chesterville. For information, call Louis Restaurant, 448-2051 and ask for Louis. tf

FOR RENT — 1 bedroom bachelor apartment. 2 separate store or office spaces. Phone 448-2488 or 1-931-1786. tf

Free

FREE — Kittens to good home. Kitty litter trained. Phone 448-2032. 50

FREE — 128 Page Career Guide shows how to train at home for 205 top paying full and part time jobs. Granton Institute 265A Adelaide St., West, Toronto. Call (416) 977-3929 today.

Notices

BUSINESS OPPORTUNITIES — Neighbourhood sales! Earn extra money part-time as a Regal Representative. It's easy. Write Free Regal Gift Catalogue, 939 Eglinton Ave., E., Dept. 632, Toronto, M4G 2L6. B

NOTICE — Custom combining for small grain and corn. Phone 346-5976. 51-3

B & E TOYS
King. St. Chesterville
448-2083
• Toys • Records • Gifts
VIDEO MOVIE & VCR RENTALS
VHS & BETA
Newest Releases:
• Lassiter
• The Big Chill
• Squirm
• Tank

NOTICE — We will do custom combining grains. Also custom swatching. Will supply gravity boxes. Contact Dean Duke 448-3242. 5-9

REPAIRS & RENOVATIONS
INSIDE & OUT
NO JOB IS TOO SMALL!
Specializing in Preserved Wood Foundations
CALL:
Dale Adams
For Free Estimates
535-2745

WEDDING INVITATIONS, ANNOUNCEMENTS & ACCESSORIES — 3 distinctive lines. Custom Printing. Eastern Ontario Graphics Ltd., Hwy. 43, By-Pass, Chesterville. 19tf

BOARDING — All breeds dogs and cats. Breeders of Labrador Retrievers, black, chocolate, and yellow puppies. 1-987-5479, Ro-Shan Kennels Reg'd. 29tf

NOTICE TO EXPECTANT MOTHERS
Visit Audrey's
1490 Bank Street, Ottawa
(South of Billings Bridge)
SUMMER SALE
NOW IN PROGRESS
For Maternity dresses and sportwear and ladies' fashions.. Fantastic values.
Phone 733-0689
51tf

CLEAN WITH STEAM — Carpet, rug and-or furniture. FRANCIS BECKSTEAD, 448-2854. 34tf

NOTICE — Once a week for all your travel needs, call Diana or Dee or World Wide Travel Bureau, Cornwall, 933-8720. 33tf

GETTING MARRIED ? — Have your personal wedding story captured by an experienced photographer. We also take family, anniversary and personal photographs. Book early by calling Wayne LaPrade, Chesterville, 448-2321 days or 448-2852 evenings. 20tfs

SEAWAY VALLEY CHRISTIAN COUNSELLING SERVICE AND THERAPY — For inquiries phone 543-2602 (weekdays) or write Box 1063, Morrisburg, Ont., K0C 1X0. 8tf

INTERIOR DECORATING NEEDS — Wall papering, painting, general maintenance. Call 448-2854, Francis Beckstead. 27tf

NOTICE — We will do custom combining grains. Also custom swathing. Will supply gravity boxes. Contact Dean Duke 448-3242. 5-9

SULLIVAN BROS. CONSTRUCTION — Building movers, houses, cottages, basement construction, Hy-Hoe excavator for ditches, basements, farmers work, fence lines, dozers, trucks, loaders, air compressor, fill, top soil, muck. Class A weeping bed installation. In Business Since 1950. 448-2332, Chesterville. 28tf

Notices

CAREER TRAINING — Computer operator - programming - word processors. Train NOW for YOUR future. Write DMD Computer Training Institute, 232 King Street, North, Waterloo, Ontario N2J 2Y7. Mrs. Aebi. B

FARM SERVICES — Tax planning is more important to a farmer's situation than tax preparation. At Farm Business Consultants we plan with our members 52 weeks of the year. For effective tax planning call FBC toll free 1-800-265-1002. B

NOTICE — Chesterville and District Heritage Center will have a display of small kitchen utensils August 12, 13 and 14 from 1 to 3pm. Any donations of articles are welcome. Phone 448-2342. 50-1

NOTICE — Need your house cleaned, babysitter for your children by the day, week or hour? Call Laura Lee Barkley. 448-2234. 50

Wanted

ARTICLES WANTED — Top prices paid for scrap metal. Brass, copper, lead, batteries and radiators. I.R. Bell & Son, 3000 Copeland St., Cornwall. 18tf

WANTED — Bilingual care giver. Will give good care to children in my home or yours, weekly. Phone Judy 987-2193. 50

WANTED TO BUY — Cash paid for crocks, guns, oil lamps, washboards, old dishes, tools, furniture and household contents. Phone 448-3525. 50

WANTED — To Buy BEEF HIDES. Higher prices paid. Call Ed Hartle, 346-5961. 25tf

WANTED — To buy antiques and household furniture. We buy complete and partial households. 543-2523 or 543-2226. 23tf

WORK WANTED — Custom combining. Complete line of combine work. Call Derryl McLean, 984-2593. 50-2

WORK WANTED — Painting, interior or exterior, carpentry repairs, free estimates. Also wanted to buy bush or will clear fence line. Ralph McPherson 448-2295. 50-1

WANTED TO BUY — Beef Hides. Earl's Meats Ltd., Chesterville. 448-2324. 16tf

WANTED — Person to cut firewood on half shares basis. Bush has large trees and easy access. 448-3241. 51-2

WANTED — A warm loving person wanted to babysit two children, ages 4 months and 20 months, three days per week in my home. Starting in Sept. References please. Apply in writing to Box 594, Chesterville, Ont. 50-1

HELP WANTED — Career in trucking, drivers needed. Now is the time to train for your Class A. For interviews contact Merv Orr Toronto 416-251-9073, Ottawa 613-523-3489. B

HELP WANTED — Well established weekly newspaper requires creative layout person. Must be experienced in typesetting and darkroom procedure. Permanent position. Apply in writing. Forester Box 940 Huntsville, Ontario P0A 1K0. B

WANTED — Oil burner mechanic with class 2 or class 3 licence to help with installation and cleaning. Apply in writing to Box 524 Winchester. 50

WANTED — Ride to Ottawa from Finch (Westgate Shopping Centre area). Hours 8:30-4:30 Mon.-Fri. Call 984-2436 after 6. tf

Found

FOUND — Short-haired, brown pup with choker collar. Found on Berwick Road. Call 448-2627. 50-1

Birth

BIRTH ANNOUNCEMENT
ROWE — Richard and Maida are proud to announce the arrival of their son, Jeremy Donald on July 17, 1984 at W.D.M.H.. A new brother for Jerrod. Special thanks to Dr. D.K. MacMillan and the nurses of the maternity ward for their excellent care. 50-1

Auction Sales

AUCTION
FARM MACHINERY
Plus 50 acres of standing, second cut hay
All New Seeding
Located ½ mile west of the village of
AVONMORE, ONT.
On Hwy. 43, at Blair Farm Equipment, just 12 miles North of Hwy. 401
SAT., AUG. 18
12:00 noon
Sale consists of Equipment from three Bankruptcies, plus added consignments

J.D. No. 2130 tractor with cab; Case No. 530 diesel loader backhoe; Int. No. 724 tractor with industrial loader; Cockshutt No. 40 tractor; M.F. No. 1105 tractor and cab; M.F. No. 165 D tractor; M.F. No. 135 D tractor; White No. 2-60 tractor; Ford 4000 tractor and loader; Int. No. 633 D tractor; Int. No. 784 4 x 4 tractor and cab; J.D. No. 60 tractor; Int. J.D. No. 3300 combine, cab and 13' head; Int. No. 615 combine, cab and 13' head; M.F. No. 300 combine, cab and 11' head; Int. No. 80 combine with pick-up; A.C. No. 66 combine, pull-type; Oliver 7' cut, pull type combine, excellent condition; J.D. 1209 haybine, line new; New 5' brush cutter; George White 200 gal. hyd sprayer; Int. 10' fertilizer spreader; Westfield Grain Auger, 51' x 8"; 8 used gravity boxes and wagons; hardtop camping trailer; Int. No. 27 baler; Allie automatic stooker with Orbit motor; N.I. 2-row, wide corn picker husker; N.H. No. 512 manure spreader with Hyd. gate; Hyd. disc plow, 3-furrow; Speed King corn elevator, 36'; Little Giant 36' corn elevator; Allied spike tooth harrows; clam for McConnell backhoe; John Bean trailer sprayer, 200 gal.; Int. crop cultivator, 4-row; Patz 180 bus. manure spreader; set of front mount tractor weights; Laurin tractor cab, fits most 60 to 100 h.p. tractors; nitrogen applicator, 5-row, hyd.; 13' chain harrows; J.D. 8-ton wagon and 16' rack; Husky manure agitator; manure pump; Int. corn picker, 1-row; cream separator; milker pump; Dion forage blower; Dion 3-beater forage box and 8-ton wagon; Int. No. 155 manure spreader; hay wagon; Ford No. 535 haybine, 9'; Versatile No. 103 swather; J.D. No. 65 forage blower; Calsa sprayer, 100 gal.; Int. No. 470 disc, 16'; Gehl No. 95 grinder mixer; Hesston No. 1180 haybine; M.F. No. 235 loader; 2 Westfield harrows, 13' & 16'; Case plow, 3-furrow; Int. plow, 2-furrow; N.H. No. 23 forage blower; M.F. forage box and wagon; M.F. No. 25 snapper head, 2-row; 2 Dion harvester boxes and wagons; N.H. 16' harvester box and wagon.

TERMS
CASH OR GOOD CHEQUE
AUCTIONEER'S NOTE
All bankruptcy equipment sold to highest bidder. Some farmer consignments with reserve bids. List subject to change.
BLAIR AUCTION SERVICE
Murray Blair,
Auctioneer
Avonmore, Ontario.
346-5568
51-2

ESTATE AUCTION SALE
HOUSEHOLD EFFECTS AND MISC. ARTICLES
In the Village of Greely at 1388 Meadow Drive (just north of the Greely Post Office).
THURSDAY EVENING
AUG. 16 at 6:00 P.M.
To settle the Estate of the late Robert F. Randall the following will be sold.

Beaumark frost free fridge (like new); Inglis 36" electric stove (like new); Beaumark automatic washer and dryer; Baycrest freezer; RCA Whirlpool deep freeze; Canuck wood stove (small model); Baycrest 20" color TV; cabinet stereo; Woodchief wood stove with glass doors; hall tree; treadle sewing machine; wooden bookcase with glass doors; bedroom set - double bed, chest of drawers, 3 dressers with mirror; 2 single beds; chrome set with 6 chairs; leather Kroehler chesterfield with matching chair; leather recliner; leather sofa; upholstered rocker; small china cabinet; set of 4 dining room chairs; 2 oak office arm chairs; coffee table and end tables; lamps; silver pieces; cups & saucers; cut glass dishes; pots & pans; cooking utensils; set of 24 volumes of Encyclopedia; many other articles.

TERMS—CASH

AUCTIONEERS
Carson Hill 821-2946 — **Stewart James** 821-2784
50-1

AUCTION SALE — Every Fri. at 7pm. McHaffie Auction Hall, Morrisburg, Ont. Open every Monday and Tuesday evening 6-8pm to receive your consignments. We buy and sell antiques, complete and partial households. **Auctioneer:** Sheila McHaffie 543-2523, 543-2226. 25tf

Coming Events

BERWICK FASTBALL TOURNAMENT — Aug. 24, 25 & 26. Town league ladies and 3-pitch divisions. Teams wishing more information call Lyall 984-2657 or Don 984-2069. 50

MONSTER BINGO — Seventeen games plus one $1200 Jackpot. Sunday, Aug. 19 in the Morrisburg Arena. Admission $2.00 Game time 7pm. Sponsored by the CWL and K of C. 51-4

LAZY SUMMER AND FALL FOLIAGE CRUISES — Book passage now on board the elegant Canadian Empress. Spend 4 or 7 days on the St. Lawrence River in the heart of the most beautiful scenery in central Canada. Contact your travel professional or Dial-a-Brochure toll-free 1-800-267-0960. B

MIXED PARTY — In honor of Rick Barkley and Kathy Wagner, Sat., Aug. 11, 1984 at Chesterville Community Hall, $3.00 per person. Age of Majority on request. Music by Power Pak. 8pm-1am. 50

CROSS RE-UNION — Sun., Aug. 12, Chesterville Community Park. Dinner at 12. Bring your lawn chair. 50-1

MIXED PARTY -In honor of Kim Weegar, daughter of Mr. and Mrs. Don Weegar and Jim Beckstead, son of Mr. and Mrs. Arthur Beckstead Aug. 17, 9pm at Crysler Community Centre. Shad's Disco. Everyone Welcome. No Jeans Please. 51-2

JAMAICA — Nov. One week includes flight, resort hotel transfers, most meals, taxes, $1066 per couple. Hard to beat price Winchester Travel 774-2424. 52-4

BROOMBALL DANCE — Sponsored by Finch Jr. Ladies Sat., Aug. 11 9pm-1am. Finch Community Centre (downstairs). Mojo's. Everyone Welcome. 50-2

LONDON — Sept. 23. 9 nights includes flight from Ottawa, hotel, breakfast and taxes. Winchester Tours Special $1530 per couple. Phone 774-2424. 52-4

ACAPULCO — Nov. 15. 1 week includes flight, first class beach hotel, transfers and taxes $1180 per couple. Only early birds will catch this special. Phone Winchester Travel 774-2424. 52-4

FIDDLING & STEPDANCE COMPETITIONS — Central Canada Fiddling and Stepdance Competitions are being held at Perth Community Centre, August 17 and 18. Contact Walter Peckett, 33 McLean Blvd., Perth, K7H 2Z2. b

FIRE FUND — Donations are being accepted at the Bank of Montreal, Finch for the Robert MacIntyre Fire Fund. 51

MISC. SHOWER — In honor of Gloria Robillard, Sat., Aug. 18 at 2pm. Avonmore Community Centre. 51

DAY TOURS PRESENTS — OLD FORT HENRY — Other attractions Sunset Ceremony Fri., Aug. 10. Fare $25.00, admission included. Departures from Cornwall, Long Sault, Ingleside and Morrisburg. By reservation only. Avonmore 346-2063, Morrisburg 543-3336, Ingleside 537-2544. One bus only. 50-1

SUMMER RECREATION — Forty acres of Family Fun. Storyland near Renfrew, Ont. Pick up our brochure at your local Tourist Information Office or write R.R. 5, Renfrew, K7V 3Z8. Phone (613) 432-5275. B

In Memoriam

IN MEMORIAM
MCLEAN — In loving memory of a dear brother and uncle, Ronnie, who died suddenly Aug. 7, 1976.
There is nothing so treasured
And nothing so rare
As the love that a brother
And sister could share
Through joy and laughter,
Sorrow and tears,
They develop a closeness,
That grows through the years.
This love that we shared,
Didn't need to be spoken,
It was a wonderful bond,
That can never be broken.
Sadly missed,
Sister Jean and Family.

Cards of Thanks

CARD OF THANKS
We would like to express our sincere heartfelt thanks to all relatives, friends, neighbours and especially to Rev. Ian MacAvoy for his comforting message. Thanks to all who called at funeral home. The United Church groups of Ingleside, Trinity United church and any who helped serve the luncheon in hall. For the cards and messages of sympathy, all the ones who donated gifts to the Plumadore Memorial fund in memory of our dearly beloved daughter Sara Loraine (Gallinger) Plumadore and husband John who died as the result of a tragic accident in the area of Fredericton, New Brunswick, on July 30th. Thanks for phone calls and cards and words of those who care. Our sincere thanks to all and none will ever be forgotten. Thanks to all and may God bless you all.
Fred and Lillus Gallinger,
Plumadore Family
of the deceased,
Valerie, Leslie and Vicki
Plumadore.
50

Special Sales

YARD SALE — Friday, Aug. 10 and Sat., Aug. 11. Boucks Hill. Many and various items. 50

YARD SALE — Sat., Aug. 11 9am. 3 miles east of Finch. 50-1

Engagement

ENGAGEMENT NOTICE
Mr. and Mrs. Keith Burd, Ingleside, are pleased to announce the engagement of their daughter, Kathyrn Patricia to Byron Edwin son of Mr. and Mrs. Robert Rutley, Newington. Marriage to take place, Saturday, September 29, 1984.
50

AUCTION SALE

Friday, August 10th, 1984
at 7:00 p.m.
McHAFFIE AUCTION HALL
Hwy. 31, Morrisburg
Household Effects of the late Mr. Frank Whitteker

Dining room table, set of 6 wooden chairs, numerous dressers and chests of drawers, chesterfield & chair, hide-a-bed, buffet, trunk, 2 china cabinets, book case, rockers, arm chairs, chrome chairs, footstool, numerous small tables, iron bed, pictures, lamps, clocks, dishes, ornaments, nic nacs. Many other items too numerous to mention (only a partial listing).

Auctioneer: Sheila McHaffie
MasterCard & Visa accepted
32c

HOME OWNERS

The Ontario Home Renewal Program is offering assistance to all homeowners, with an adjusted family income of $18,000 or less.

For More Information Call:
448-2342

Chesterville Triathlon seeks entries

(Staff) - Start your training, get prepared and find yourself some partners for the first ever Chesterville Triathlon. This event which will have to combine the balance of a canoe, the long distance stretch of a cyclist and the endurance of a runner because that is exactly what is being required of you for this August 26 race.

For the first part of the race competitors will have to canoe upstream for two miles starting at the Nestle input pipe and then canoe back. Bikers will then take their tokens from the canoeists and travel up towards Morewood road turn left at the dump road and then travel all the way to Ault Foods in Winchester and come back. There will be water stations for the bikers along the route and at Ault Foods.

Once back in the village the runner will take over and travel around the outskirts of the village starting from the input pipe and going west. At the Fairgrounds the runner will turn left and go down Highway 43 to Short Farm Equipment and then turn left again. The final dash will consist of the runner going back towards the fairgrounds for the victory lap and thunderous applause.

Pre-registration is a mere $5 and event day registration is $10. All money that has been raised with the sponsor page and from registrations is going towards prizes and towards numbers for the participants.

Sponsors for the event are the Chesterville Record which donated the cost of making the poster, Pro Sports Unlimited which donated the medals and the ribbons (every finisher will get a ribbon) and Ault Foods and Sealtest which are donating a painters cap to every competitor.

With all the hype that is going on about this event it will be very exciting. All we need now is you. To register there are forms at Pro Sports and the Record office. Come on and have some fun at this race by being a competitor.



Clean jump

After guiding her mount over the fence, in the 6th of seven Trillium Equestrian Circuit competitions this summer, Diane Cardill of Alymer, Quebec picks out sight lines for the next fence. This Russell Fair event attracted participants from all over Eastern Ontario and part of Quebec. The top five competitors in the Eastern Ontario Circuit will go to Toronto this fall for the Ontario championships. Next week the last Eastern Ontario competition will take place in Merrickville.

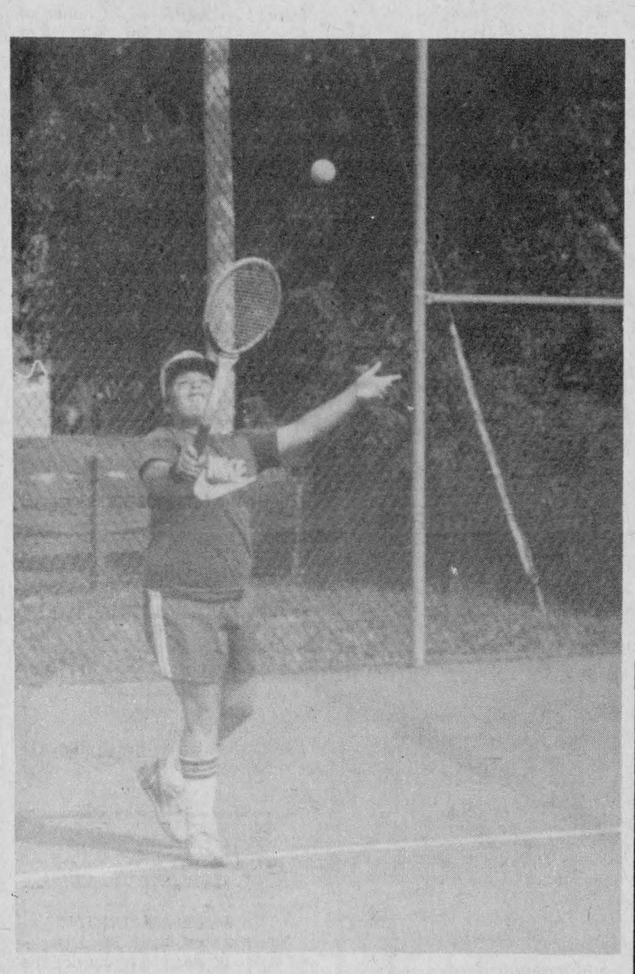

Eye Contact

The "A" finalist and winner Craig Smith keeps his eyes on the ball when his service is in motion. Craig used his tenis expertise to beat Greg Thompson in the "A" final with a 6-3 and 6-1 final match score. With the heat as it was on Saturday, Stu Chambers, organizer, was forced to stop some of the earlier matches fearing that some of the participants would faint. Record Photo - Morin

Successful junior camps

INGLESIDE (Special) - Camp Kagama has just completed three successful junior age camps.

On August 1, the first of three intermediate camps will begin.

If you are age 12 to 15 years, there is still room for more campers. Please contact Mrs. Keith Brownell, Ingleside for information. The dates are: co-ed, Aug. 1-8; intermediate boys, Aug. 11-18; and intermediate girls, Aug. 21-28.

Seeing red

INGLESIDE (Staff) - The village's volunteer fire department is seeing red these days. The men want to paint their yellow pumper red and have requested permission to do so from Osnabruck township council.

The truck in question is a 1957 model the fire department wants to become the official parade vehicle. The pumper is currently in use and there are no plans to retire it.

The situation has come about following the current practice of municipalities to paint their fire vehicles yellow. Council acquiesced and the volunteer fire fighters are all set to paint the pumper.

Smyth's Orchards



OUR EARLY APPLES ARE READY!

● Open 9 to Dark, 7 Days a Week.

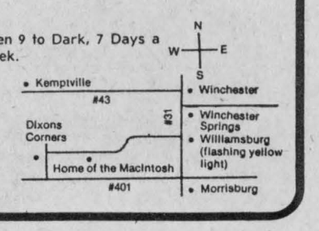

652-2477

DOWSER'S BARBER SHOP & LARRY'S HUNTER SUPPLIES



560 MAIN ST., WEST
WINCHESTER
774-2377 Residence

HELP WANTED

AUTOMOTIVE DEALERSHIP SERVICE & PARTS MANAGER

We are a solid, well organized , result oriented automobile dealership selling and servicing new and used vehicles.

Due to promotions from within our companies we have an opportunity for a **Parts Manager** and a **Service Manager**.

If you are presently in one or both of these positions we would like to hear from you. Also, if you are in parts or a mechanic and are interested in management - write us.

If you are looking for an opportunity with a company who has aggressive goals, then write us with your complete background and salary that you are presently earning and mail to:

CHESTERVILLE RECORD
Box 368 AB
CHESTERVILLE, ONTARIO.
K0C 1H0

51-2

Brownlee Funeral Home

ONTARIO FUNERAL SERVICE ASSOCIATION (Incorporated)

Member THE ORDER OF THE GOLDEN RULE

ESTD 1905

Finch 984-2234

Century 21

CARRIERE-PEDERSEN REALTY LTD.
MEMBER BROKER

122 Sydney Street
Cornwall, Ontario
K6H 3H2

Business:
(613) 938-2747

CP350 — Finch area. Price reduced. Make an offer. Small down payment. 2 bedroom, dining room, kitchen, living room, large lot, highway location. Anxious to sell.

CP327 — Newington area. 4 bedroom, kitchen, dining room. Living room, 4 pc. bath, large lot and garage. All this for $31,900. Assumable mortgage.

LAND & VARIETY OF BUILDING LOTS FOR SALE IN THE DISTRICT FROM 1 TO 50 ACRES!

FOR MORE INFORMATION CONTACT:

PERCY JACKSON
Sales Representative
984-2311
Finch, Ontario.

H.J. Pratt Realty Ltd.
Castor St.
Russell Office - 445-3332

RUSSELL HERITAGE RD., $91,900. — 3 bedroom split level, quiet residential area, large lot, fireplace, home in immaculate condition. **Bryce Latour, 448-3525.** #RR129.

DALKEITH AREA, $79,600. — 76 acres, log home, 7 years old. Only 40 minutes to Montreal. 3 bedrooms, 2 baths, full basement, picturesque and private. Call **Gerry Seguin, 258-5884** or **Mike Taillon, 931-1871.** #RF515.

CRAIG ST., RUSSELL, $67,000. — 2 bedroom, newly renovated, 1½ baths, electric heating, new garage. **Bryce Latour, 448-3525.** #RR128.

DAIRY FARM, VARS — 150 acre farm, 120 acres tile drained, good buildings, 2 silos, large dairy barn, ties 60 cows. **Mike Taillon 931-1871** or **Gerry Segin, 258-5884.** #RF514.

ST. ANDREW'S AREA, $115,000. — 110 acre farm, modern barn, 3 bedroom older home. Good farm land with creek running through property. Ideal for beef operation. **Bryce Latour, 448-3525.** #RF513.

COUNTRY SETTING, RUSSELL AREA, $98,000. — Attractive 3 bedroom bungalow, ravine lot, 2½ acres, fireplace in living room, solarium off dining room, built in appliances. Call **Gerry Seguin, 258-5884** or **Mike Taillon 931-1871.** #RR124.

JOHN A. ALLISON REAL ESTATE BROKER

MORRISBURG, ONT. PHONE 543-2044
RESIDENCE - 543-2989

BETWEEN FINCH & CHESTERVILLE – This older 4 bedroom frame home is clean and appealing, inside and out, and the tender loving care it has had is obvious! Garage, outbuildings, all on an extra large lot. Only $41,900. (4841) MLS

THE FINISHING TOUCHES ARE ALL THAT REMAIN — to be done on this new, large brick bungalow, in west-end Morrisburg. Ideal family home, with main floor family room, 3 bedrooms, attached garage. Ready for you to move in almost immediately. Only $91,000. (4817)

OSNABRUCK CENTRE — 50 acre Hobby Farm, just a bit north of Ingleside. 3 bedroom mobile home. New 6 stall horse barn. 1/3 mile training track. Excellent potential. Asking $49,000. (4824)

A LOT OF ELBOW ROOM! — In this newly-sided farm house! A 35' x 50' barn, other small outbuildings and approximately 60 acres, 40 of which are presently worked, balance in cedar bush and gravel. An attractive package at $65,600. Ideally located, only 10 minutes east of Morrisburg, 25 minutes west of Cornwall, and one hour south of Ottawa.

OFFICE — 543-2044
AREA SALES REPRESENTATIVES

Dale Beckstead 652-4396	Leon Marcellus 448-2444
Gloria Brown 543-3241	Peter van Veen 543-2097
Keith Droppo 448-2404	Colleen Shay 543-3351

Century 21

504 MAIN ST.,
WINCHESTER 774-3990

McIntosh & Proulx REAL ESTATE LIMITED member broker

L281 FORGET ABOUT 9 to 5 AND RELAX — Augusta, your own cottage. Very private setting in closed wooded area. Drilled well and telephone. Why not find out more. **Karl Krause, 258-2281.**

R981 $39,900. RIVERVIEW HOME IN CARDINAL — Easy care 2 bedroom home on 75 x 100 lot. Finished rec room and bedroom in basement. **Dick Gaiser 543-2340.**

R930 $49,900. POTENTIAL INCOME PROPERTY — 5 bedroom home, separate entrance to upstairs. 35 minutes from Ottawa. Make an offer. **Marie Ineson 989-6103.**

R958 $79,900.00 — 2 acre hobby farm, 3 bedroom modern bungalow. Finished rec room fireplace and bar. Patio doors and deck. Barn with water and electricity. **Don McIntosh, 821-3956.**

MAKING HOMES AFFORDABLE, CENTURY 21.™

MLS

RE/MAX

RE/MAX homestead realty ltd., realtor
an independent member broker

tony welland
broker / owner
real estate sales

666 rue notre dame, p.o. box 479
embrun, ontario K0A 1W0
bus: (613) 443-3961
res: (613) 984-2273

ARE YOU LOOKING FOR ONE OF THESE?

$7,500. — Morewood. ½ acre building lots.

$9,000. — Chesterville. Sub-division lots, serviced.

$10,000. — Winchester Area. Treed country acreage.

$39,900. — Finch Area. Hobby farm, 9 acres.

$45,000. — Finch Village. Home - newly renovated.

$49,000. — Chesterville Area. Hobby farm, 2.75 acres.

$55,000. — Chesterville Area. Hobby farm, 40 acres.

$59,000. — Crysler Area. Riverside hobby farm, 80 acres.

$68,500. — Morewood Road near Crysler. All brick bungalow.

$69,500. — Morewood Village. Split level in quiet sub-division.

$72,500. — Russell Area. Renovated older home on landscaped lot.

$87,000. — Morewood Area. Hobby farm, 99 acres.

$99,000. — Crysler Village. Operating service station.

$102,500. — Russell Village. Canadiana style home.

$159,000. — Russell Area. Exquisite old style home, 5 acres.

$164,000. — Russell Area. Hilltop home, 25 acres.

$165,000. — Crylser Village. Furniture factory & home.

$385,000. — Morewood Area. Cash crop farm, 300 acres tiled.

$425,000. — Russell Area. Operating dairy farm.

666 Rue Notre Dame
EMBRUN
443-3961

SAUVÉ REAL ESTATE LIMITED

ALEXANDRIA
(613)
525-2940

FARMS

$25,000. — 50 acres, house not liveable at present time, some bush, south of Avonmore.

$49,900. — 109 acres, approx. ½ workable, 2 storey, 3 or 4 bedroom home, needs modernization. Small barn. Avonmore-Monkland area.

$72,000. — Approximately 75 acres. Attractive well renovated 1½ storey farm home, 3 bedrooms, fireplace, maintenace free exterior, good barn, shed . West of Avonmore.

$120,000. — JUST LISTED! Approximately 200 acres, good brick 1½ storey home. Excellent barn, stable cleaner, milk house, silo & unloader. Priced to sell. Sandringham Area.

HOMES

$35,200. — 3 bedroom, 1½ storey home, maintenance free exterior. Electric & wood heat. Separate garage and guest room. Large well landscaped lot. Maxville.

LAND

$11,500. — 17¼ acres, approximately ½ mixed bush, south west of Avonmore.

$11,900. — 15 acres clear land. Shed, foundation built in 1981, diesel powered sawmill. Newington area.

$15,000. — Excellent building lot, 21 acres, mostly bush, frontage on 2 roads. Avonmore area.

FOR MORE INFORMATION CONTACT

HERB SCHWARTZ
AT
The Berry Patch

Located on Avonmore Road, just north of Avonmore.

346-5721

25th Wedding Anniversary

in honour of

Jean & Bernie Villeneuve

Saturday, August 11th, 1984
9:00 p.m. to 1:00 a.m.
Music by the Squires
Everyone Welcome - Lunch Served
Best Wishes Only
Maxville, Ontario



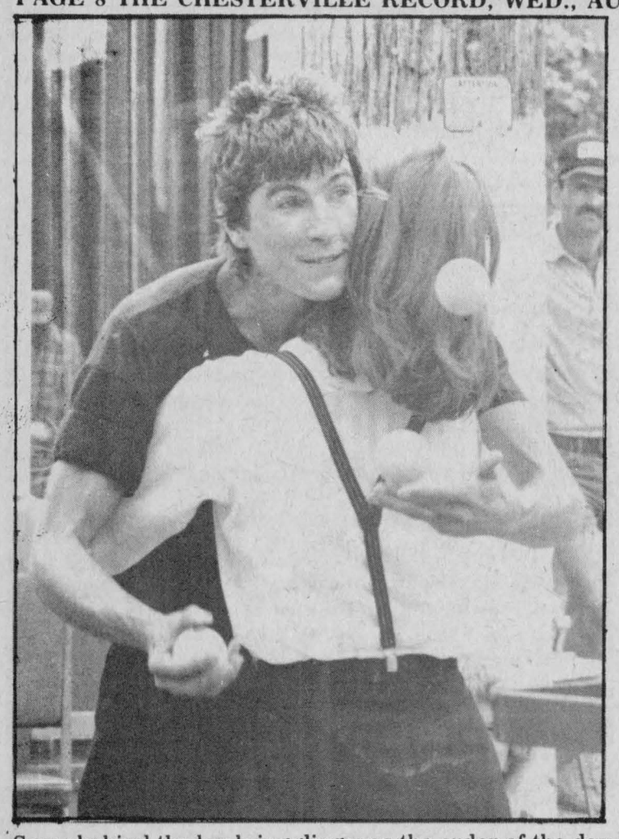

Some behind the back juggling was the order of the day at the Jeanginus et Nicolette concert on Main Street Monday afternoon. The French troupe entertained the crowd with some unique juggling and balancing tricks as part of Winchester's Ontario Week celebrations. Today's Bicentennial activities include a Tractor Rodeo beginning at 2pm, an antique display and a farmer's market all day on Main Street. Record Photo - Maskell

Winchester Ontario Week



Bicentennial melodies

The sun was shining for the Seniors Band Concert, Winchester, on Saturday afternoon. The group struck a high note with a large crowd gathered on Main Street for the festivities. The concert marked the beginning of Winchester's Ontario Week, a celebration lasting August 4-12 marking Ontario's Bicentennial.

Boudria to fly Liberal banner

HAWKESBURY (Staff) - Don Boudria, former MPP for Prescott-Russell was nominated last Tuesday night to represent the Liberals following the resignation of incumbent MP Denis Ethier.

In what was described as the largest nomination meeting in Ontario so far Mr. Boudria successfully downed his five opponents in seeking the Liberal nod for Glengarry-Prescott-Russell.

Mr. Boudria, who was repeatedly criticised during the evening for jumping from provincial to federal politics, emerged with 600 votes more than his nearest opponent, Rockland mayor Jean-Marc Lalonde.

With 1596 votes Mr. Boudria was followed by Mr. Lalonde on the first ballot with 926. The other candidates were Jean-Paul Touchette (812), Gerry Lalonde (577), Andre Tessier (176) and Philberte Proulx (92).

The nominee said he was concerned about youth employment and equal pay for women.

"Some ask why I left Queen's Park," Mr. Boudria said in his speech, "but I make no apologies for having four years of experience in serving you."

Local Liberal riding president Pierre Aubry told the audience of 6000 that workers had been successful in selling more than 7000 membership cards in preparation for the September 4 election.

OBITUARIES

Nora Agnes Cummings

Nora Agnes Cummings died July 14 at Glengarry Hospital. She was 92. Mrs. Cummings had resided at Maxville Manor for four years at the time of her death.

Formerly a resident of RR1, Monkland, she was predeceased by her husband William John Cummings. Mr. Cummings died in 1971. The couple was married at Monkland, April 7, 1920. Mrs. Cummings was born at Monkland, March 5, 1892. She was the daughter of Herman Gunn and Lavena (Zeran).

Surviving are daughters Lorena (Mrs. Claude Willard), Chase Mills, New York; Helen (Mrs. George Jackson), Monkland; Ina (Mrs. Ina Sproule), Monkland; Lavena (Mrs. Ron Carpenter), Richmond, B.C.; and her son Fred, Cornwall.

Mrs. Cummings is also survived by one sister, Lena (Mrs. Warren Nichols), Massena, New York. There are 14 grandchildren and 19 great grandchildren.

Mrs. Cummings was a member of St. Andrews Presbyterian Church, Monkland where the funeral was held July 18 at 2pm. Rev. J.H. Wiseman officiated. Interment took place at Gravel Hill Cemetery. Pallbearers were Doug Cummings, Linden Sproule, Wayne Sproule, Richard Jackson, Terry Jackson and Emile Gattas.

Harvey Dalgleish

Harvey Alvin Dalgleish, who was 74, died in hospital at Kemptville, Sunday, July 29. Born at New Liskeard, Nipissing District, May 17, 1910, he was a son of Thomas and Mary (Robinson) Dalgleish.

Mr. Dalgleish was married to Muriel Cameron, October 4, 1940. He was employed for several years with Ontario Hydro Construction.

Mr. Dalgleish was married to Muriel Cameron, October 4, 1940. He was employed for several years with Ontario Hydro Construction.

Mr. Dalgleish is survived by his wife, Muriel; four sons, Wayne, William, Richard and Robert, all of Kemptville; two daughters, Norma (Mrs. Charles Price) and Penny (Mrs. Steven Naughler) both of Kemptville; one brother, Stuart, Vernon; seven sisters, Margaret (Mrs. Howard Justus), Chesterville, Cora (Fawthorpe), Cornwall, Hazel (McConnel), Cornwall, Helen (Lenke) Clearwater, Florida, Jean Dalgleish, Cornwall, Alice (Mrs. Lorne Craig), Vernon and Dorothy (Mrs. Donald Culkin), Alexandria.

There are also five grandchildren. Mr. Dalgleish was predeceased by a daughter, Mary Elizabeth, in 1957.

The funeral took place from Rolston Funeral Home, Kemptville at 2pm, July 31. Rev. Harold Sorenson, St. John's United Church, Kemptville, officiated. Interment took place at Springhill Cemetery.

Pallbearers were William Morrison, Archie Sayant, Harold Kennedy, Jack Morrison, Don Malcolmson and William Boxter.

Basil MacMillan

Basil Arthur MacMillan, a Cornwall resident, died July 30 at Cornwall General Hospital. He was 73 and had been ill for a year.

Mr. MacMillan was born at Sandtown in 1911, the son of Arthur H. MacMillan and Lillian Grace (Fickes) MacMillan. Mr. MacMillan was predeceased by a brother Eldred.

He is survived by a sister Grace (Ault); by two nieces Doreen Barry and Joyce O'Neil; by two nephews Malcolm and Donald Ault.

Mr. MacMillan was a member of Calvary Baptist Church. The funeral took place from Brownlee Funeral Home August 1 at 2pm. Rev. Smith officiated. Interment was at Sandtown Cemetery.

Pallbearers were Barry McGlynn, Brian McGlynn, Robert Dupras, Norm Mason, Ellery Ouderkirk and Stephen St. Pierre.

St. Lawrence College offers job training

(Staff) - If you're unemployed, at least a grade 10 graduate and have been out of school for one year you may be interested in several job training programs starting at Cornwall's St. Lawrence College September 4.

The programs, being offered jointly with Canada Manpower, focus on areas where there national shortages -- instrument engineering technician, process pipe designer, stationary engineer and high pressure pipe welder. There are currently vacancies for these occupations in Toronto and western Ontario so candidates should be prepared to move to those localities.

However, the Canada Manpower Mobility Program will assist with moving expenses.

The courses will run for 52 weeks or less, depending on the course chosen. Details can be obtained from Canada Employment Centre at 111 Water Street East. The courses are open to both men and women.

Mac's
Plumbing & Heating
RESIDENTIAL
INDUSTRIAL
COMMERCIAL
- Pumps-Sales & Service
- Natural Gas Installer
- Compressed Air Systems

Prop. MALCOLM D. MacDONALD
R.R. 2, Newington, Ontario
984-2376

Visit
MANE-WING STUDIO
R.R. 2, Ingleside, Ontario
LIBBY PETERSON
Phone 537-2685
Painting, Pottery and Sculpture
Open May - December
[January to May by appointment only.]

the co-operators
Insurance Services
Lyle E. Smith
Sandi Smith
Sales Representatives
Life, Auto, Home, Commercial, Farm
29 King Street
CHESTERVILLE, ONT.
448-3300

REGISTERED NURSE
A permanent part time position is presently available for a registered nurse, preferably bilingual, who owns a car. The job function requires that the nurse visits life insurance applicants in order to complete paramedical health questionnaires by appointment. The nurse for each town must be living within 15 miles surrounding Finch, Chesterville.
The nurse must own her own stethoscope and a sphygomamometer.
Send your resume to:
PARABEC LTD.
c/o Colette Bergeron,
2477 Sherbrooke E.,
Montreal, Quebec. H2K 1E8.
50-1

Home Hardware
Thank you for making our 2nd Anniversary Sale a success, and congratulations to our draw winners:
ROY MELVIN, Mountain
Gas Barbeque
DONNA HAMILTON, South Mountain
Cookware Set
MRS. FLOYD PEMBERTON
G.E. Radio with Cassette
MRS. HARVEY A. ARMSTRONG, Chesterville
Weed Eater
CHARLES LEE, Winchester
Tool Box and Tools
Geggie's Hardware Ltd.
Highway 31 at Van Camp Rd., Winchester
774-2700

Dundas Power Line Ltd.
Owner: Frank Heerkens
All types of:
Hydro poles & service installations
Hydraulic auger
and 5-ton boom with bucket
Backhoe service
Earth & rock removal
Tree trimming service
RR1 Chesterville, Ont. K0C 1H0
Bus.: 448-3400
Res.: 448-3400

Canadian Vitamineral Products
MAXVILLE 527-3060
Congratulates the winners of their draw for livestock mineral at Avonmore Fair.
1) 125 kg - Hans Kaack, Newington
2) 75 kg - Jim McIntyre, Avonmore
3) 50 kg - C. Prevost, Gratton, St. Albert
Congratulations to Sunnylodge Farm, Chesterville for receiving Senior and Grand Champion Female & Premier Exhibitor Award.
To Murrayholm Farm of Martintown for receiving Reserve Grand Female & Premier Breeder Award, congratulations!

Kemptville College of Agricultural Technology
AGRICULTURAL SPACE AGE TECHNOLOGY
FACT:
The Farm Equipment Industry is second only to the Aero-Space Industry in Engineering Development and Technology.
FACT:
A Career in the Farm Equipment Industry will put You in todays most exciting profession.
FACT:
Kemptville College of Agricultural Technology offers You the Best of Both Worlds
— In-School Training
— On-The-Job Training
— 40-Week Certificate Course
FACT:
There is a shortage of trained Farm Equipment Technicians.
CHALLENGE:
Contact your local Canada Employment Centre OR The Kemptville College, 1-613-258-3411, Ext. 235 for Manpower Sponsored Training Information.
50-1
Ontario Ministry of Agriculture and Food

PROFESSIONAL DIRECTORY



KINKAID AND LONEY MONUMENTS
Smiths Falls, Ontario
Monuments Erected Anywhere in Eastern Ontario
Smiths Falls 283-3480
Morrisburg 543-3184
Chesterville Area
GERALD HOLMES
Evenings 774-2665
Authorized Dealer For
ROCK OF AGES MEMORIALS
Sept. 1983

GENERAL INSTRUMENT
SATELLITE TV SYSTEMS

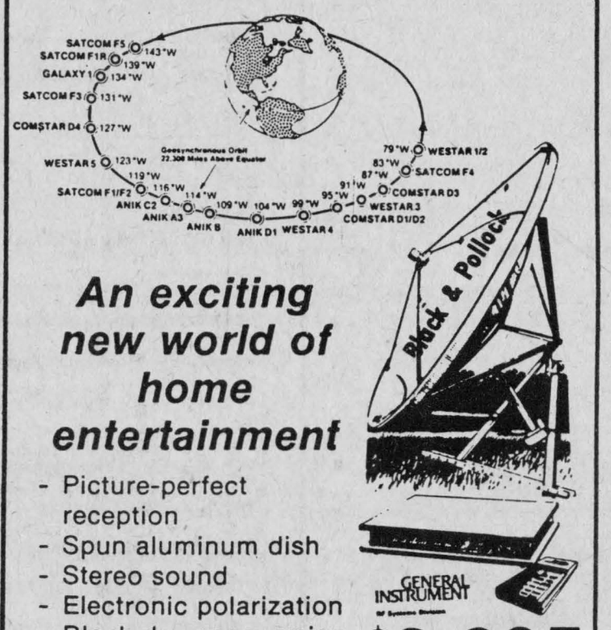

An exciting new world of home entertainment
- Picture-perfect reception
- Spun aluminum dish
- Stereo sound
- Electronic polarization
- Block downconversion (allows multi-receiver hook-ups to one dish)
$2,695
BLACK & POLLOCK
Satellite Systems Incorporated
Black's TV & Appliances
Williamsburg 535-2561
John Pollock
Winchester 774-3519

PETRO-CANADA
NATIONVIEW SERVICE CENTRE (CHESTERVILLE)
A DIVISION OF 512031 ONTARIO LTD
MECHANICS
MONDAY TO FRIDAY
8AM-5PM
GAS HOURS
MON.—FRI.—6AM-10PM
SATURDAY—7AM-10PM
SUNDAY—8AM-8PM
(Every Sunday & Holidays)
JUDY & FRANK HEERKENS
CHESTERVILLE - 448-3600

BUILDING SERVICE
HOMES & ADDITIONS



- RENOVATIONS
- CABINETS
- DECKS
- MASONRY
WALLACE CARRUTHERS
448-2707
CHESTERVILLE

SUNDAY SERVICES



CHRISTIAN REFORMED CHURCH
Williamsburg, Ontario
Minister: Rev. Wieger DeJong
SUNDAY, AUGUST 12, 1984
9:30 a.m. — Morning Service
7:30 p.m. — Evening Service
Nursery provided during both services. You are invited to worship with us.
May 1985

UNITED CHURCHES
Chesterville - Morewood
Minister: Rev. L.M. Ferguson
SUNDAY, AUGUST 12, 1984
Combined Services with St. Andrew's and Morewood Presbyterian churches during the month of August.
Sept. 2nd, Regular Services
Sept. 9th, Sunday School

ST. MARY'S CATHOLIC CHURCH
Chesterville
Pastor: Rev. J. Appelman
SUNDAY, AUGUST 12, 1984
HOLY MASS
Saturday - 7:30 p.m.
Sunday - 9 & 11 a.m.
Weekdays - 9 a.m.
September 1984

CHESTERVILLE CHRISTIAN FELLOWSHIP
13 Albert Street
Pastor: Rev. R.S. Bombay
448-2084
SUNDAY, AUGUST 12, 1984
10:00 a.m.
Family Bible Hour
11:00 a.m.
Morning Service of Worship
7:30 p.m.
Evening Service
Affiliated with the Pentecostal Assemblies of Canada
May 1985

HOLY TRINITY ANGLICAN CHURCH
Rev. J.A. Dobson
774-2236
SUNDAY, AUGUST 12, 1984
NO SERVICE
March 1985

PRESBYTERIAN CHURCH
Morewood
St. Andrew's, Chesterville
Rev. Bert de Bruijn
Phone: 448-2516
SUNDAY, AUGUST 12, 1984
Chesterville
9:45 a.m. — Sunday Worship
PROGRAM FOR SMALL CHILDREN
Morewood
11:15 a.m. — Sunday Worship
Sunday School
COME EXPECTING
LEAVE REJOICING

DUNBAR PRESBYTERIAN CHURCH
Dunbar
Minister: Rev. Ed Wiley
B.Sc., M. Div.
Tel.: 543-2160
SUNDAY, AUGUST 12, 1984
9:30 a.m.
Sunday School
Sunday Service
EVERYONE WELCOME
April 1985

The Editor's Notebook

Languishing Liberals

At this point in the national election campaign Prime Minister John Turner must be asking himself why he listened to those of his advisors and hangers-on who pushed for an early election.

Unless you've been visiting on the moon you cannot help but notice the disarray the Liberals are in. Their campaign is amateurish and accident-prone. The spectacle of the PM hiding out last week in the wheelhouse of a British Columbia ferry refusing to answer reporters' questions about the sudden rehabilitation of Keith Davey is ludicrous.

Especially after Turner had promised the reformers among the Liberals there would be no more Davey-style Rasputins allowed in his mob.

Then in desperation Turner and the boys called "Help!" to Pierre Trudeau's biggest fan and presto, he was back. With the Trudeau taint still clinging to him.

They must be in trouble, indeed.

Mulroney's looking better every minute in contrast to Turner who appears by times bewildered and puzzlingly out of his depth.

Maybe he's been away too long. About nine years. **Alvah Hanrahan -**

Enumeration woes

It's vital that everyone entitled to vote in Canada do so. If you are in doubt about your status or if you have not been enumerated or have not received such notice in the mail then contact the office of the returning office at Cornwall.

It is our civic responsibility to vote September 4 but sometimes there is a little red tape between the voter and the polling both.

If you cannot be in the area come voting day there are several occasions when advance voting is available to accommodate the electorate.

Watch the newspapers for information.

- Alvah Hanrahan -

Pale Olympics

Television coverage of the Olympic Games is rather difficult to miss once the set is switched on.

One cannot help thinking, though, that the spectacle being offered is a watered down version of what should have been. At best the games seem to be a glorified combination of the Pan-American Games and the Commonwealth Games with the odd German or Swedish participant thrown in for good measure.

Thanks to unmemorable President Jimmy Carter who first used the Games in a mammoth way as a political tool, the current wishy-washy offering is served up to us daily on the tube.

The Russians said, or at least meant, they would pay the United States back in kind and withdrew their athletes. Their east-bloc minions did likewise and consequently there is the boring repetition now of the same nationalities standing on the first, second and third place blocks to receive their medals.

Most of these American, Canadian and Chinese medalists would not be there had the Russians and the mighty East Germans shown up.

As one watches the athletes on television there is the feeling of something vital missing.

It's anyone's guess which nations will pull out and sulk over some issue or other in 1988.

- Alvah Hanrahan -

Chesterville's past

24 From The Record, Thurs., Aug. 21, 1924

On Sunday the 10th an unique ceremony took place at Chesterville's St. Mary's Church. His Grace, the Most Rev. Michael Joseph Spratt, D.D, Archbishop of Kingston, performed the solemn blessing of a bell. His Grace robed in full pontificals, assisted by his chancellor, the Rev. M. Leacy and Fr. Stan Staley, respectively, proceeded to the entrance of the church and administered the blessing and annointment. Seldom or ever does such an event take place more than once in the history of a parish, but owning to a fire two years ago which destroyed the spire and its contents, the church being saved by the prompt action of our good citizens, the renewal of a bell became a necessity and was anxiously looked for by both priest and people. The whole congregation responded generously, placing as a contribution, over four hundred dollars. A record of the blessing ceremony is placed in the archives to remain in the history of the parish as an edification and good example set forth by the devoted people of St. Mary's to their offspring in generations to come.

The results of the Middle School Exams of students attending the High School were received last Thursday and the certificates were immediately sent to those interested. Some of the students did remarkably well. Special credit is due to Aura Graham and Lillian Tate, who besides being very successful in their middle school work, took class honours in Upper School Composition and Upper School Literature.

The fiftieth anniversary of the Morewood Methodist church was celebrated last Sunday and Monday. The Sunday services included the congregational singing of two anthems with the choir. Miss Ethel Danby sang a solo, and the male quartette gave two selections. On Monday evening a very large crowd enjoyed a bountiful jubilee supper. While supper was being enjoyed, bagpipers Messrs. Jno. Carruthers and Norman Kenny pleased all with their music. Rev. Roy M. Pounder of Chesterville had charge of the services.

Chesterville Bowlers made a good showing at the Winchester tournament recently. A rink of this years crop of bowlers, skipped by Geo. Lacey with Alf Morris lead, George Shay second, and Art Robertson third, ran into the finals in the main competition where they were beaten by only three shots by a Winchester rink, having the advantage of much practice on their own greens.

An interesting link with the old pioneer days in Eastern Ontario was forged on Tuesday, Aug. 5, when a family reunion and picnic was held on Sheik's Island, in the St. Lawrence, by Mrs. Herman Shaver and her descendants. Mrs. Shaver's maiden name was Catherine McMillan, granddaughter of the late John McMillan, who was the first white settler in the township of Finch. It is worthy of note that the old homestead, established in 1803, is still in possession of the same family. All of Mrs. Shaver's children, as well as two great greatgrandchildren, were present, namely her daughter Mrs. Walter A. Carr, husband and children of Chesterville; her four sons with their wives and families; John H. of the Shaver homestead in Osnabruck, Alex J. of the adjoining farm, Peter A. of Ottawa, Rev. James M. Winnipeg, and Elex Hesson of Grantly. Numerous snapshots of the family were taken at the picnic, including one of the four generations. Mrs. Shaver, who is in her 87th year, motored with her family to the site, and no one enjoyed the outing more than she.

44 From The Record, Thurs., Aug. 17, 1944

The first rain for several weeks came to the district yesterday afternoon about two o'clock accompanied by sharp lightning and heavy thunder. Limbs were broken from trees and other minor damage was reported in the village. Following the storm the power was off for about four hours. At Grantley it was particularly heavy and much damage was done to the orchards. Silos were blown down at John McMillan's, Jim McMillan's and on the farm formerly owned by Wallace Myers.

Saturday evening last, shortly after six o'clock, a cheese factory a couple miles north of Williamsburg on Hwy. 31 was completely destroyed by fire together with 140 pounds of cheese. The fire, when discovered, had made such headway that practically nothing was saved. The factory was operated by Dan Burton who was first advised of the tragedy as he was doing trading in Williamsburg.

Moise Belanger was advised the first of the week that his son Trooper Edmond Belanger, of the tank corps, had been seriously injured in France. The nature of the wounds was not available.

Saturday afternoon while Jimmie Sullivan, 17-year-old son of Mr. and Mrs. Stanley Sullivan, was assisting at the threshing on the McLean farm down the Finch Road, which is owned by his father, he was on a load of grain pitching off to the mill when at the bottom of the load his foot slipped through the rack and he fell breaking his leg just above the ankle. He was rushed to Dr. Justus who reduced the facture and was then taken home.

While fishing in the Nation river below Casselman, P.J. Gilroy and Cliff Cunningham made catches of two very fine fish. The former landed a muskie weighing over fifteen pounds, while Cliff checked in with a pickerel weighing slightly over seven-and-a-half pounds. They were both caught from the same boat within a short time of each other. Keith Graham was engineer of the craft. His catch did not rank in the "talked about class."

Word has been received by Mr. and Mrs. S. Ryan, formerly of Morewood, now of London, that their son Guardsman Gerald McKenzie Ryan is now in France. In his letter from France he stated he has enjoyed the best meals he has had since he left home. He also says his home now is a tent made from the tank tarps.

The annual Carlyle picnic was held on Tuesday of last week at the home of Mr. and Mrs. Will Carlyle, Reid's Mills. It was attended by many from this district who are descendants of Geo. and Walter Carlyle and their wives who came from Scotland and made their homes in the Dunbar district.

The Rotary Club on Monday evening had a very interesting hour listening to A.B. Francis Moran describe his experience since joining the Navy, and leading up to his part in the invasion of France. Francis served on the Cruiser HMS Glasgow during the invasion.

LOCAL NEWS: Messrs. John and Charlie Crump spent last week visiting friends at Pinehurse and at other points in the Adirondacks. Mrs. Garnet Cass received word that her husband, Pte. Garnet Cass, has arrived safely in France and is in good health. Sto. Hubert McCloskey of R.C.N. arrived home on Sunday to spend a furlough with his parents, Mr. and Mrs. Wm. McCloskey. Miss Leonard Coyne and daughters of Cornwall have recently returned home after a week here. Mrs. J.C. Simser of Toronto and her daughter, Mrs. A.D. Munro of Arvida spent a few days last week at the home Mr. and Mrs. J.W. Smith. They left on Sunday for Cardinal.

64 From The Record, Thurs., Aug. 13, 1964

Dunbar residents were in a turmoil last week as earth movers and bulldozers tore the old place apart, getting ready for the new road-way. The former was ripped out and the road bed was cleared down about three or four feet, and the big trench left the village residents clambering up and down when they stepped out their front door.

A fiercely burning grass fire near here threatened a bush on one side and buildings on the other before 25 men brought it under control. The blaze broke out on George Hannas farm, about eight miles east of Chesterville.

Over one hundred members of the Stormont 4-H Calf Clubs, Swine Clubs and Forage Clubs took part in 4-H judging competitions at Newington last week. There were two trophy winners, one for the highest novice participant, won by Frances Cleary of Harrison's Corners, and the Kraft Foods Ltd. award, which includes a trip to the Royal Winter Fair, for the highest points winner. This prize was won by Bart Marjerrison. In the intermediate class Linda McRae, of Avonmore, headed the list with Gwenyth Murray, Martintown, and Kenneth MacLennan, of South Branch, close behind.

Morrisburg voters will go to the polls Sept. 14 to decide the question of Sunday sports. A by-law authorizing the referendum was passed by council Monday night. Last December, a similar plebiscite was defeated by 72 votes. William Dillabough, manager of the Morrisburg Combines hockey team who presented the petition, said that all teams in the St. Lawrence-Ottawa district except Morrisburg and Ottawa have Sunday Sports. Mr. Dillabough said that Ottawa will be voting on the issue this autumn.

One hundred years of cheese making was honored here when the Hon. William Stewart, Minister of agriculture opened a replica of a 19th century cheese factory at Upper Canada Village. The two room structure is a replica of a factory located in Glengarry County in 1867.

NATION VALLEY NEWS: Master Orval Droppo of Brockville, spent a few days holidaying with his cousin Tommy Droppo. Mrs. D. Runions of Morewood visited Mr. and Mrs. Ralph Gray on Wednesday of last week. Miss Linda Froats of Kingston is spending some time visiting her cousin Miss Grace Munro. Miss Mary Styles spent last week with Mr. and Mrs. Gerald Smith in Prescott.

The Hon. James Auld, Ontario Minister of Tourism and Information, was piped to the first tee where he used a 19th century club to drive the first ball, marking the opening of the Upper Canada Golf Course at Crysler Farm Battlefield Park. The new championship golf course is presently a 9-hole, par 36, 3,400 yard course and is designed for the full 18-hole layout.

Winchester Township Council dealth with a number of bylaws for extra spending at their recent meeting. A petition to improve the Curley Municipal Drain and the Morewood Municipal drain were received. A notice of the formation of the Winchester Township School Area was received from the Department of Education stating that the school area shall be established on the first day of January, 1965, in accordance with the Public School act. The school board will consist of five trustees elected by a ballot at the municipal elections.



Photo courtesy of Chesterville and District Historical Society

THE CHESTERVILLE RECORD
REGISTRATION NO. 0242
SECOND CLASS MAIL
A ST. LAWRENCE PRINTING CO. LTD. PUBLICATION

P.O. Box 368 — Chesterville — 448-2321 - 2322

Subscription Rate: $15.00 per year, within a 40 mile radius of Chesterville, $17.00 per year, outside the 40 mile radius, U.S.A. and Foreign $30.00 per year.

ROBIN MORRIS ..... MANAGER
ALVAH HANRAHAN ..... EDITOR
W. "WOODY" LAPRADE ..... ADVERTISING MGR.

The Farmer's Wife — by Wyn Thompson

Nobody asked me but...we arrived back to a very dry eastern Ontario. The dogs had missed us, so had the old cat, so had the grandchildren. Not necessarily in that order.

The hot, dry days of summer were upon us. Days when the heat simmered over the meadows and one sat late on the gallery enjoying the lazy summer events. Evenings no short in number that one savors each one to the fullest.

I prepared a dinner to be eaten on the gallery when the Farmer came in from haying, second out, that is. I then took my chair to the west side of the house. The sun had reached that point in the western heavens where it seemed to pause before taking its final dip below the horizon. The valley was filled with purple shadows while the tips of the bushes across the way were tinged with reddish gold illumination. Silently I sat and looked at the after colors of sunset. A thoroughly satisfactory way to end a day.

We took our late supper plates and retired to the gallery. "My favorite time of day," I said.

The full moon showed signs of rising through the trees in the bush across the way. It was Friday, July 13, and the time of the full moon...the first such occurrence in 14 years.

The world, our world that is, lay quiet. All that could be heard was the gentle mooing of a mother cow for her calf in the nearby barn and the occasional bark of the neighbor's dog.

"What's he barking at?" I laxily enquired.

"Probably the full moon." the Farmer lazily replied.

The superstitous could make something of that, I have no doubt, but we were too enchanted with this summer's eve to contemplate more than the moment at hand.

Finally, after the full moon, the rains came in sudden, summer showers. And they were welcome as the flowers in May. "In time to rescue the corn crop, "the Farmer exclaimed," for we need rain as the cobs begin to develop."

I didn't argue. Last year had been a bad year, a depressing year, a year of drought. The farm community did not need a repeat peformance.

For a couple of nights I got a respite from watering the trees, thanks to the fulfillment of the forecast of scattered showers that managed to scatter over my trees at just the right time.

Tomorrow the Farmer, my mother, a friend and I take the bus tour to see the romantic tall ships of yesteryear. Romantic now, but I assume anything but romantic then. The dangerous seas and hard work no doubt took the keen edge off any romance on the high seas. We went to bed anticipating eagerly the events of the next day.

We transferred from the bus to the 1000 Island cruise ship, all 350 of us, for a trip among the tall ships. It was a lovely day of sun and cloud. The spirits of the tall ships caught hold of us as we sailed in close to take a good look.

There was the Inca, the sister ship of the ill-fated Marques. There was the Czarny, the one from which the Polish seaman defected. Two other Polish ships lay nearby. There was Blackjack, whose owner Thomas Fuller resides in Ottawa. It was my favorite. And so on.

Nearby too lay the guard ship of the Queen's ship, Brittania. She had arrived prior to the Queen's visit being postponed because of the calling of our federal election. How flimsy and tiny the tall ships appeared beside her.

We enjoyed a lovely cold buffet on board. Some of the passengers were disappointed that the really tall ones couldn't make it under the bridge and thus had to stay in Quebec. I wasn't. I was happy that so many made it to Toronto and that I had such a good look at them. In our group one and all agreed that it was an experience of a lifetime. What could one aske more!

The next day mother and I renewed acquantiances with old friends. It was a delightful day as this couple have such a relaxed and happy air about them that it makes visiting them a joy to remember long after the visit is over.

And of course, I came away with a handful of slips from her houseplants. I spent a happy hour potting these new friends which I would enjoy for many years to come.

July is almost over now and will end in a flourish with the Great Debate being served up to us in both English and French. Fresh vegetables abound and are fun to prepare and of course, to eat.

In July, the grass has a singed look, lilac leaves droop, roses are in full bloom. The pond level lowers. At night, fireflies lantern the bush edge across the way. The air is sultry and it seldom cools down before late evening.

This is our hottest month. Often when it rains, it is hotter than ever, a steam bath heat. How I love July and once again it is almost over. I contend that we need to experience the heat before the apple-crispness of autumn comes.

Be that as it may, July offers its rewards to us. In the early morning there is a pearly freshness about our world that is unequalled and even the birdsong is sweet and cool.

Breakfast is pleasant on the gallery and we linger over it, preparing ourselves for the day of climbing temperature. I hope you have enjoyed July as much as I have!

ATTENTION, FARM FRIENDS OF THE AREA!

HAVE A SAFE HARVEST



Don't Lose An Arm, A Leg or Your Life in a Machine Because of Rush or Carelessness!

A. A COMBINE OR CORN PICKER CAN KILL OR MAIM

When operating machinery, always remember to shut it off before making unsafe adjustments. Machinery can kill or injure and does every harvest season. Pick the corn but not your limbs!

B. BE ALERT! FOLLOW SAFETY RULES

Always be alert while picking corn or while operating any kind of machinery. Read, remember and follow the 7 Safety Rules below! Take those extra seconds and be safe. A safety rule that is broken or ignored can cost a life....maybe yours. Be careful, be safe!

C. CARRY FIRE-FIGHTING TOOLS AT ALL TIMES

A spark from machinery in a dry corn field can easily start a fire. Be prepared at all times....carry an extinguisher, spade or shovel with you. With proper tools a fire can be put out quickly....without it, it can ruin your machinery and crops. Carry fire fighting tools!

Follow These 7 SAFETY RULES At All Times:

1. DISENGAGE THE PTO before leaving tractor seat, or before making unsafe adjustments.
2. DO NOT WEAR LOOSE FITTING CLOTHES, they can catch on moving parts.
3. KEEP ALL GUARDS & SHIELDS IN PLACE, especially on the power take-off shaft.
4. KEEP EQUIPMENT in good operating condition.
5. KEEP CHILDREN AWAY from harvesting machinery.

This Message Concerning Harvest Safety Paid For And Sponsored By The Business Firms Listed Below:

REMEMBER MRS. HOUSEWIFE, YOU CAN HELP TOO . . .

6. KEEP WORK CLOTHING in good repair. Don't let farm equipment operators wear loose-fitting clothes. They can catch on moving parts.
7. PLAN FOR YOUR farm equipment operators to take a snack-break mid-morning and mid-afternoon. The rest will reduce accidents.

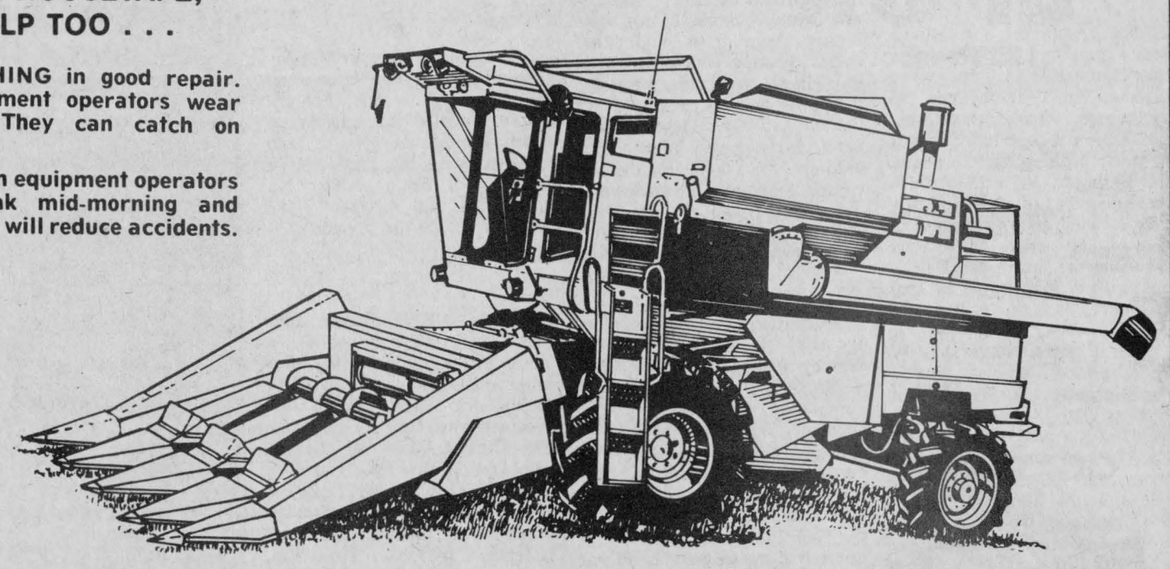

Jack MacMillan Fuels Ltd.
TEXACO DEALER
CHESTERVILLE
448-2360

Compliments Of
Frank Ault Excavating Ltd.
Fence and Land Clearing
BRINSTON 652-4858

Plante Farm Eqpt. Ltd.
- UNIVERSAL DAIRY EQUIPMENT
- HOULE BARN EQUIPMENT
- SILOS AND SILO UNLOADERS
- MUELLER BULK COOLERS
- WIC FARM EQUIPMENT

Brinston 652-2009

L & A DIETRICH ENTERPRISES LTD.
Land Clearing
Bulldozing • Trucking
WINCHESTER — 774-2164

Employment and Immigration Canada / Emploi et Immigration Canada
Canada Farm Labour Pool / Les services de main-d'oeuvre agricole du Canada
CANADA FARM LABOUR POOL
Serving Stormont and Dundas Counties
For all your farm labour needs.
Chesterville 448-2311

Erik Therkelsen & Sons Ltd.
Sales & Service
Russell
445-2818 or 445-3234

Compliments Of
Forbes Building Materials Ltd.
Ready-Mix Concrete, Weeping Tile Stone, Road Gravel, Cement Gravel, Sand Fill, Mortar Sand, Earth Fill
RR2 MOUNTAIN 258-3487 or 258-3488

G & J YELLE INC.
BUTLER | Livestock Systems
CRYSLER — 987-5336

H.D. TILE TILE DRAINAGE
HENRY DOORNWAARD
RR1 Winchester
774-3751

RALPH BUTER CONSTRUCTION SERVICES
Butler Steel Buildings
Butler Grain Storage Bins
Modern Mill Feed Processing System
Dealer For Superior Silos
BUTLER
Box 152, Williamsburg 535-2820

PETER BABCOCK
SURGE DAIRY FARM EQUIPMENT LIMITED RR 1, FINCH
984-2991

CO-OP
Co-operative Agricole D'Embrun
NOTRE DAME, EMBRUN
443-2833

Finch wins game and Chesterville wins league

(Staff) - It took the Finch Bantam girls team four innings to get going but when they did they didn't look back. In the final season game of the Bantam schedule Finch overcame the odds and beat the much favored Chesterville home team 10-6.

With that being the final game of the season the Chesterville team automatically advances to the finals as they finished the season in the lead with only two losses, both to Finch. Finch in the meantime fights for the spot in the final series when they go against Morrisburg.

For the first three innings Chesterville pitcher Angela McLaughlin had no trouble with the Finch batters and the same went for Leslie Rombough of Finch who only allowed on Chesterville run in the same amount of innings.

In the top of the fourth the Finch runs started coming in. Shaver, Rombough, Logtens and MacLean each scored to give Finch the 4-1 lead. Chesterville bounced back with two runs in the bottom of the inning which included a two run homer by McLaughlin. Cheryl Van Delst was hit in on McLaughlins homer.

Finch scored three more runs in the fifth with Shaver, Rombough and McLean scoring again while Chesterville fell behind 7-3. The sixth inning was quite uneventful with both teams leaving runners in scoring position and not capitalizing on their chances.

Not wanting to give the Chesterville team any hope of a win the Finch bats pounded out two triples in the top of the seventh and scored three more runs before substitute coach Randy Leclair changed pitchers. Carole Droppo then came in and stuck out one and flied out the other Finch batter for the end of the inning.

Chesterville then could only keep up to Finch three runs and the final score ended 10-6.

Tennis courts have very busy weekend



Chesterville's young tennis stars

On Saturday some young minds, 12 and under, turned to tennis. Standing in the middle is Stu Chambers who organized the event and presided over some great up and coming tennis players. Left to right, Greg Thompson who was the "A" finalist, Craig Smith the "A" winner, Stu Chambers, Robbie Vloet the "B" winner and Graham Durant the "B" finalist.
Record Photo - Morin

(Staff) - It was a fine weekend for Chesterville's finest and youngest tennis stars. On Saturday the courts played host to the 12 and under category for this tournament organized by Stu Chamber's, Chesterville's own tennis instructor, and sponsored by Pro Sports Unlimited in Winchester. On Sunday things got a little bit older with a tournament for ages 13-17.

In the sweltering heat of Saturday it was Craig Smith who defeated Greg Thompson for the "A" title in two closely contested matches. Craig won the first 6-3 and the second 6-1. To move up in the tournament players first had to win 10 games for the match. It was only the "A" and "B" finals that had players playing two out of three sets.

Robbie Vloet held on to become "B" champ with his first extra game set of 7-5 over Graham Durant. Robbie's second set was much easier as he won 6-1. Eight players started in this tournament and Stu was very happy with the end results.

The 13-17 age bracket tournament went quite smoothly and was actually ahead of schedule. This could be attributed to the fact that "A" side winner Kirk Barkley had almost no opposition until he met Gary Geertsma in the finals. Kirk only lost one game before he got to the finals and there he beat Gary 6-3 and 6-1 to gain the hardware.

The "B" side was a definite runaway for Tim O'Connor as he tromped Gary McMillan 6-0, 6-0 for his trophy.

This Saturday it is the Senior mens singles and on Sunday the doubles tournament begins. If you would like to play contact Stu Chambers to see if there is room for you.



This year's winners of the Mariatown to Morrisburg tubie race row the final few strokes to the finish line on their way to the crowded beach of onlookers. Colin Campbell and Lindsey Powell, both of Toronto finished well ahead of four time champions Danny Cassell and Doug Hodgson while second place went to Doug and Ralph Kennedy. Twenty-three entries tried their luck in this year's race while a huge crowd gathered on the shores of the St. Lawrence from the start to the finish.
Record Photo-Morin

RECORD **Sports**

From Toronto to tubie champs

MORRISBURG (Staff) - What possesses a man or woman to get a hold of old truck tire tubes, lash them together any way they can, make some oars, and then paddle from Mariatown to the beach in Morrisburg?

No one really knows but for whatever reason they keep coming back year after year and they keep bringing back the crowds with them.

On Sunday 23 entries tried their best to make the trip and even though all the tubies made the finish line they were pretty stretched out along the course. Four-time winners Danny Cassell and Doug Hodgson finished a very distant fourth while a team from Toronto consisting of Colin Campbell and Lindsey Powell took first place. Only a tad behind were Doug and Ralph Kennedy.

In the ladies side of things Laura-Lynn Casselman and Louise Cassell were the front runners beating quite a few men while Fay Brunet and Joanne Kennedy placed second.

PRO
SPORTS UNLIMITED
135 Prescott St., Kemptville 258-5982
493 Main St., Winchester 774-3346



adidas
Adidas Stingray
Sizes to 6, Reg. 20.99
12.99



Adidas Lady Boston
Reg. 32.99
20.00

Adidas Men's Boston
Reg. 32.99
20.00



Nike Diablo
Men's and Ladies'
Reg. 29.99
20.00

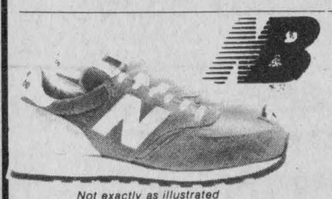

New Balance #410
Reg. 47.99
29.99
Not exactly as illustrated

All Shoes by:
NIKE • ADIDAS • NEW BALANCE • POWER • BROOKS • AUTRY
ON SALE

Children's Fleece Suits by Marathon
4 - 6x, Reg. 30.00 ..... $14.00
8 - 14, Reg. 35.00 ..... $16.00
Men's and Ladies
Summer Tops and Pants
40 - 50 - 60% Off

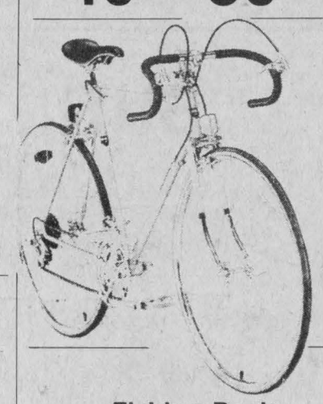

All Bicycles Greatly Reduced

Fishing Reels up to 50% OFF
Rods - Reels
Lures - Tackle Boxes
REDUCED

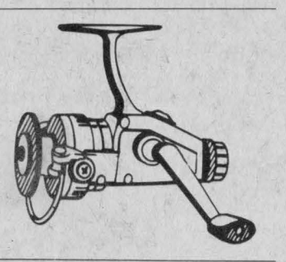

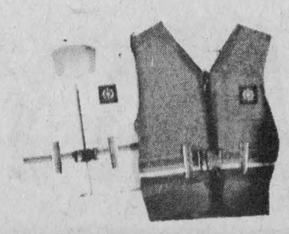

Life Jackets ON SALE

Daredevil-tested...



SEASONMASTER Supreme... our best stood the test

The Canadian Tire stunt drivers prove our top-line all-season radials can stand up to brutal punishment. The only all-season of its kind with the exceptional casing strength of DuPont 66 Nylon reinforced with belts of Kevlar. **5 times as strong as steel by weight**, Kevlar has none of the harshness of steel ensuring a velvet-smooth ride, added steering response and increased mileage. Special tread design improves control under all temperature conditions. Put them on once and drive with confidence all year!
Performance rating 70,000 km.

***Our 5-year unlimited mileage, pro-rated guarantee** applies to all our passenger-car and light-truck tires. Covers tires which are rendered unserviceable due to accidental road hazards such as nail punctures, etc. Ask in-store for complete details.

Installation includes a NEW valve and lubricated mounting, at time of purchase, on a conventional rim in good condition. Rim is inspected and bead-seat cleaned for positive air seal.

See our stunt drivers in action on 2 wheels at . . .
South Mountain Fair Grounds
Friday, Aug. 17, 1984
7:30pm

Save 20%
Prices in effect until Sat., Aug. 18th, 1984

NO-CHARGE*
ROAD-HAZARD
•GUARANTEE
•INSTALLATION
•TIRE VALVE

SEASONMASTER Supreme, our best for less

WHITEWALL, SIZE	Product number	Regular price, each	Sale price, each	Savings per pair
P155/80R-13 (155R-13)	03-1501-6	61.97	48.97	26.00
P165/80R-13 (165R-13)	03-1601-8	65.97	51.97	28.00
P185/80R-13 (CR78-13)	03-1801-2	75.97	59.97	32.00
P185/75R-14 (CR78-14)	04-1801-0	79.97	63.97	32.00
P195/75R-14 (DR & ER78-14)	04-1901-2	82.97	65.97	34.00
P205/75R-14 (FR78-14)	04-2001-8	85.97	67.97	36.00
P205/75R-15 (FR78-15)	05-2001-6	86.97	68.97	36.00
P215/75R-15 (GR78-15)	05-2101-8	93.97	74.97	38.00
P225/75R-15 (HR & JR78-15)	05-2201-0	98.97	78.97	40.00
P235/75R-15 (LR78-15)	05-2301-2	106.97	84.97	44.00

Kevlar

CANADIAN TIRE ASSOCIATE STORE
...tires and a lot more
W.P. Henophy Ltd.
Williamsburg 535-2845

CANADIAN TIRE 123 456 789 0 R. J. ROBLAT
VISA
MasterCard
...or get 4% Cash Bonus Coupons

Situation still cloudy in ball hockey

(Staff) - What a night. Now with only two regular season games remaining in the season things don't look any clearer than they did last week. For the last two games of the season there is no such thing as upsets with only the Choker's assured of a playoff spot. The rest of the league is up for grabs.

For the last two games the Bruisers have only needed one point to be assured a playoff spot. They are still waiting for that point. The Chargers who looked like they were definitely out of the running have come back and are now unbeaten in their last four games. The green Berets and Comets who looked so strong at the beginning of the season are now fighting for that last playoff spot.

Action last Wednesday had the Green Berets get one point up on the Comets with their 3-1 win over them. The Chokers then held back the Bruisers and won that game 4-2. The Blue Devils' quick start fizzled and the Chargers' streak remained alive with their 3-2 win.

Green Berts 3 - Comets 1

Garry who? Garry Beckstead, who else. Once again he led the Green Berets on for another two points. After last week's three goals and one assist who would have thought it could happen again? Well it did, except this time he was held to only three goals, two of them unassisted.

Thirty seconds into the game Beckstead gave the Green Berets the quick lead and then he never turned back. He scored twice more in the second period once unassisted and the second time assist points went to Ricky Grisel and Scott Richards.

The Comets' lone goal was from Ron Leclair. His fourth period goal was assisted by Vince Cousineau and Lonnie McIntosh.

Chokers 4 - Bruisers 2

The Bruisers were beaten but at least it wasn't 8-0 like their last contest against the Chokers. With regular goalie Gary Gallinger missing Dave Arnold stepped into the nets and although he started slow he finished very strong.

Four Chokers accounted for goals which all took place in the first two periods before the Bruisers would start their attempts at the net.

Greg Beckstead scored first with assists going to Pat Imrie and Larry Kelly. Dan Moriarty made it 2-0, Kelly and Stu Chambers helped him out.

Chokers then scored twice more in the beginning of the second. Number 3 would get the first with John Sharkey assisting and Imrie would score the final goal making it 4-0. Chambers and Dan Kelly would assist.

Not wanting another 8-0 game the Bruisers decided to make it a much closer game. Dennis Sullivan started the comeback with Doug Shay helping him out. Defenseman Glendon Shay made it 4-2 when Frank Heerkins and Rob Fournier passed the ball back to the point.

For the remainder of the game action was heavy in front of both nets with each team having its chances. The Chokers hung on and spoiled the Bruisers playoff spot for another week.

Chargers 3 - Blue Devils 2

With nine seconds gone on the clock after the opening face off the Blue Devils scored in a great passing play. Tom Feeley scored off of Neil Kittle's and Barry Elliot's pass play and it looked like the Charger streak had met its end.

Charger Terry Barkley wouldn't stand for it. With five minutes remaining in the opening period he gave the Chargers a tie. Andy Windsor and Derek Van Delst assisted.

Second period action had each team trading a goal. The Chargers took the lead as Rudy Grisel benefited from Van Delst and John Thompson for the goal.

The Blue Devils goal came from Greg Kelly with Donnie Imrie and Roger Beazer assisting.

Third period was intense in action and it all came down to the final period. Tony Forbes finally scored and the Chargers were ahead and had five minutes of play remaining to keep their streak alive and they did it for the win.

CHESTERVILLE MEN'S BALL HOCKEY

TOP SCORERS

PLAYER, TEAM	G	A	PTS	PIM
Garry Beckstead, Green Berets	16	7	23	6
Greg Beckstead, Chokers	11	6	17	3
Ken Shay, Comets	8	8	16	0
Pat Imrie, Chokers	9	6	15	6
Scott Richards, Green Berets	7	7	14	8
Scott Richards, Green Berets	7	7	14	3
Neil Kittle, Blue Devils	6	8	14	21

STANDINGS

TEAM	W	L	T	GF	GA	PTS
Chckers	9	3	1	44	23	19
Bruisers	6	5	2	24	24	14
Blue Devils	6	6	1	34	27	13
Chargers	5	7	1	29	45	11
Green Berets	5	7	1	32	37	11
Comets	4	7	2	30	30	10

GOALIE AVERAGES

PLAYR, TEAM	GP	GA	AVG	SO
John Elliot, Chokers	13	23	1.77	3
Gary Gallinger, Bruisers	11	20	1.81	3
Pat Brugmans, Blue Devils	14	30	2.14	4
Steve "Bear" Johnson, Comets	12	29	2.42	1
Steve Droppo, Green Berets	14	45	3.22	2
Greg Van Dellen, Chargers	13	45	3.69	0

1st Annual

SOUTHLAWN FARMS LTD.

Production Sale

SAT., SEPT. 8

1:00 P.M.

Chesterville Fairgrounds

- 50 breed guilts
- 40 open guilts
- ROP Tested

York-Landrace, York-Hamp & Purebred York, Hamp, Landrace

- 20 Boars

Hamp-Duroc, York-Hamp & Purebred York, Hamp

For further information call:

448-2982, 448-3109, 448-2445

Biccum & McIntosh Ltd.

MIKE BRANNEN

YOUR REGISTERED INS. BROKER

BUSINESS: 774-2832
WINCHESTER, Ont.
RESIDENCE: 448-2455
CHESTERVILLE, Ont.



SPECIAL DISCOUNTS

- Farms & Agriculture
- Commercial
- Household
- Auto
- Life

" Free Insurance Quotations
All The Choice In The World"

OLD PHOTOGRAPHS OF PUBLIC SCHOOLS

WANTED

For the purpose of compiling a history of all the old public schools in the 3 United Counties. Please identify each photograph by the school section number, township and geograpical location, and send to:

Deborah Wilson
S.D.&.G. County Board of Education
902 Second St. W.
Cornwall, Ontario.
K6H 5S6

PLEASE NOTE: PICTURES WILL BE RETURNED ONLY UPON REQUEST.

S. O'Connor, Chairman of the Board
T.R. Leger, Director of Education
50-1

CHESTERVILLE

FAIR Days

AUG. 23 24 25 & 26



THURS., AUGUST 23

10 a.m. to 12 noon
School exhibits received in the Hall
1:00 p.m.
Judging of School Exhibits
7:00 p.m.
Ayrshire and Guernsey Cattle Show
8:00 p.m.
Bingo in Arena — Early Bird Game, 7:45 p.m.
7:00 p.m. to 9:00 p.m.
Exhibition Hall open for 4-H; Homemaking Clubs and Agricultural Clubs

FRI., AUGUST 24

8:00 a.m. to 11:00 a.m.
Exhibition Hall open for
Domestic, Hay, Grain, Corn, Cheese & Honey Exhibits
10:00 a.m.
Judging of Junior Farmer Exhibits
11:30 a.m.
Judging of Domestic Exhibits
12:00 noon
Hay, Grain, Corn, Cheese and Honey exhibits judged
3:00 p.m. to 9:00 p.m.
Exhibition Hall open to public
5:30 p.m.
Children's Pleasure Pony Show
6:30 p.m.
Amateur Rock Music and Dancing for the young and young at heart
7:00 p.m.
Holstein Cattle Show; Peddle Pullers, under 12 yrs.

SAT., AUGUST 25

9:00 a.m. to 6:00 p.m.
Exhibition hall open to public
10:00 a.m.
Displays in Arena; Heavy Horse Show
1:00 p.m. to 6:00 p.m.
Beer Garden in the Arena
1:00 p.m.
Jersey Show
1:00 p.m. to 4:00 p.m.
Popeye and The Clowns
1:30 p.m.
Official Opening by Noble Villeneuve, MLA
2:00 p.m.
Baby Show, registration, 12:00 noon
4:00 p.m. to 6:00 p.m.
Ham and Bean Supper, Arena Canteen
9:00 p.m.
Fair Dance in Arena — Music by Brown Sugar
— SPECIAL —
Junior Fair — All Day

SUN., AUGUST 26

9:00 a.m.
Nation View Horse Association Western Horse Show — Horse Ring
10:00 a.m. to 4:00 p.m. — Exhibition Hall open for Viewing
12:00 noon — Beef Cattle Show — Cattle Barn
12:00 noon to 5:00 p.m. — Beer Garden in Arena
12:30 p.m.
Farm Tractor Pull, Bicycle Decorating Contest, under 12 yrs.
1:30 p.m.
Fashion Show — Bicentennial Fashions by Board Members
Current Fashions — Al-Mor Ladies Wear
2:30 p.m. — Calf Roping Show; Ladies' Goat-Tying Competition
3:00 p.m. to 5:00 p.m. — Fiddlers and Square Dancers in Arena
3:45 p.m. — Awards Assembly in Exhibition Hall
4:00 p.m. — Raffle Draw
4:00 - 6:00 p.m. — Ham and Bean Supper — Arena Canteen
8:00 p.m. — Ecumenical Church Service

ALLAN SHOWS LTD. MIDWAY THROUGHOUT THE FAIR

Walk, jog or run, learn to do it right

INGLESIDE (Special) - Looking for a way to combine simplicity and fitness?

The pioneers did it! They walked. Everywhere. If they took a "Sunday drive" it meant the horse and cart, not cars. Otherwise their legs provided the best means of getting around, while keeping them physically fit.

If you'd like to take the first step to a healthier lifestyle the historical way, then this message is for you.

The Ontario Ministry of Tourism and Recreation along with Fitness and Amateur Sport Canada are jointly sponsoring a free clinic outlining safe jogging and walking practices. It will take place at 180 communities throughout the province, including Ingleside, Osnabruck Township.

The three-hour clinic will include such topics as diet, footwear, clothing, training programs, techniques for improving performance and prevention and cure of injuries.

In Ingleside the clinic will be held Wednesday, August 15, 12:45pm at Trinity United church hall.

A walk-jog route of either one or two kilometres is available to participants, around the Memorial Square and Maple St. horseshoe.

Registration is limited to the first fifty people. So walk or jog to where you keep your daily calendar and write down the following reminder: Event: Jogging and Walking Clinic) Date: August 15, 1984; Time: 12:45pm; Place: Trinity United Church Hall, Ingleside.

For more information and to register call Marion Avery, Recreation Director, at 537-2362.

Final round of championship set for Sunday

BOUCKS HILL - Gary McMillan parred seven holes en route to an even par 35 and top honors at men's night at Cedar Glen Thursday.

Chasing McMillan was arch-rival Rick Barkley who took second gross with a 36. Barry Casselman and Barry Whitteker had the low net scores in 'A' flight.

Dale Casselman paced the field in 'B' division, scoring a 36 to out-distance Gary Munro by four strokes. Bert McIntosh and Shaler Hill recorded the low net scores for the evening.

In 'C' class, Gerry Holmes fired a 41 to crack the winner's circle with hot pursuit from Duane Young. Bob Miltimore and Stephen McMillan collected low net prizes.

Graham Garlough topped 'D' with a 48, good enough for a one-shot win over Bud Craik. Roger Helmer and Harry Thompson took home net prizes.

Wednesday evening Marlene Faulkner showed the way for the ladies with a 50, one shot ahead of Edythe Cameron. Donna Casselman and Shirley Carruthers shared the top rung in 'B' while Marilyn Cinnamon captured 'C'. The 'D' class winner was Isobel Conley.

Hidden score winners included Judy Barkley, Shirley Munro and Karen Dillabough.

Honorable mentions went to Elva McMillan, Edythe Cameron, Ruby Dawley, Francoise Landry, Barb Wells, Glenna MacIntosh, Barb Phifer, Lisa Schell.

No results were available from Sunday's Mixed 2-ball.

Chips and Putts

...Match play competitors in all three divisions are asked to pay attention to the deadlines and have matches completed.

...The final round of the men's club championship goes Sunday, Aug. 12.

...Friday, Aug. 10 Ault Foods Ltd. will be having their annual golf tournament at Cedar Glen beginning after noon.

...There will be no Ladies Night tonight (Wednesday, Aug. 8). Other scheduled nights for juniors and men remain intact.

it's neat to Pitch-In!



Nationview Horse Club Queen

Representing the Nationview Horse Club at this year's winter fair in Ottawa will be Stacey Donaldson. Stacey was named queen of the club this weekend in Crysler and she is pictured with her horse Hank's Mona Babe. Record Photo - Morin

NEVILLE BROS.
• TRUCK & BACKHOE RENTAL
• SAND & GRAVEL
• SCREENED SAND & TOP SOIL
• SEED CLEANING
984-2427 FINCH 984-2849

CUSTOM COMBINING 448-2190
• GRAIN • SOYBEAN • CORN
ALSO GRAIN TRUCKING
CHRISTIAN ROBERT
CRYSLER

PRO SPORTS UNLIMITED
WINCHESTER 774-3346 KEMPTVILLE 258-6962
CCM Bauer
SUPREME 100 JUNIOR & SENIOR
SUPER TACKS & TACKS
COOPERALLS IN STOCK!

CARL'S RADIO & TV
DEALER IN
• PANASONIC • MAYTAG • ADMIRAL
FINCH — 984-2050

JAMIESON CAMPBELL LIMITED
PURINA FEEDS FARM SUPPLIES
MONKLAND — 346-5920

RAYMOND PROVOST & SON CARTAGE CO. LTD.
BACKHOE & TRUCKS
SAND — GRAVEL
TOP SOIL
CRYSLER — 987-2118

G & R SPORTING SUPPLIES
BICYCLE SALES & SERVICE
30 WALES DRIVE
INGLESIDE — 537-8226

RON'S SERVICE SHOP
YAMAHA MOTORCYCLES
MOOSE CREEK
538-2887

Ted MORAN & Sons
• Equipment Rentals
• Sand • Gravel • Fill
• Topsoil
• Licenced Septic Bed Installations
FINCH — 984-2363

Compliments of
RECREATION DEPT.
Village of Chesterville

FINCH PIZZERIA
Specializing in Italian Food
FULL COURSE MEALS
NOW FULLY LICENCED
Open 7 Days a Week
5 A.M. - 10 P.M.
984-2605

BLAINE'S DISCO
• GOOD SOUND • GOOD TIMES
• GOOD MUSIC
MUSIC OF ALL TYPES FOR ALL AGES
FOR ALL OCCASIONS
Over 10 years in the business
FOR BOOKINGS CALL:
GARY GALLINGER
448-2742

FOR ALL YOUR ELECTRICAL NEEDS CALL:
D.B. ELECTRIC
• Commercial & Residential Wiring
• Electric Heating
• Free Estimates
DOUG BAKER FINCH 984-2287

CUSTOM COMBINING
Complete line of Combine Work.
CALL:
DERRYL McLEAN
984-2593

Winchester Tours & Travel Agency Ltd.
520 St Lawrence Street, Box 340, Winchester K0C 2K0
Telephone 613 774 2424
Outside Agent Russell Area
MARILYN SULLIVAN — 445-2017

MONAST'S HAULAGE & EQUIPMENT RENTALS
TRUCKING • BACKHOE
DOZER • TRACK LOADER
PIT-RUN GRAVEL — FILL
SAND — TOPSOIL
EXCAVATING
CHESTERVILLE — 448-2856 - 2168

SULLIVAN BROS.
Hy-Hoe 1¼ Yard
Foundations, Building Moving
Dozers, Loaders, Trucks
Septic Tank & Bed Installations
In Business Since 1950
CHESTERVILLE — 448-2332

Sports Calendar

CHESTERVILLE MEN'S BALL HOCKEY
Two very important games happen tonight. At eight the Comets and the Chargers go at it for the final playoff spot with a nine o'clock game having the Bruisers playing the Green Berets. The Green Berets trying to keep up with the Chargers or the Comets and the Bruisers hoping to get that elusive single point for an assured playoff spot. The first game at seven has the Chokers playing the Blue Devils.

THE GREAT RAISIN RIVER ROADRACE
Starts at 10am in Williamstown. Registration is at Char-Lan High School from 8:45 to 9:45 and cost is $5 for non-members. It is a 11.4km route with water and sponge station along the way.

THE FINAL ROUND
Cedar Glen Golf Course club championship is being played this Sunday morning. So far Rick Barkley is leading with a 69 while Gary McMillan is second with a 70.

BERWICK FASTBALL TOURNAMENT
Aug. 24, 25 and 26th. Town League, Ladies & 3-Pitch Division. Teams wishing more information call 984-2657, Lyall or 984-2069, Don.

SWIM MEETS
In Winchester on August 9 and in St. Andrew's on August 15.

CLASSICAL BALLET & BEGINNERS JAZZ DANCE
Classes for children and teens are scheduled to begin this September at North Dundas District High School. Classes will be held on Monday nights. For more information contact Mrs. Norma Sharkey at 448-3034.

ROBERT LALONDE CONSTRUCTION
CABINETS • SIDING
REMODELLING
MOREWOOD — 448-2290

GORDON ROSS AUCTIONEER
28 Maple Street - Ingleside
Phone Before 8am or After 6pm
537-2289

JOHN'S CONSTRUCTION
HOMES, FARM BUILDINGS, ROOFS
SIDING, DECKS & RENOVATIONS
John Kurvink
MOREWOOD — 448-2683

Centennial Sports (AVONMORE) 346-2163
• CONTOUR SKATE SHARPENING
• SPORTS EQUIPMENT
• TEAM JACKETS & SWEATERS
• T-SHIRTS & LETTERING

Century 21
McIntosh & Proulx
WINCHESTER — 774-3990

FARM FIELD FENCE
CRAIG CARRUTHERS
BACKHOE RENTAL • LOT FENCING
FENCE CONTRACTING
448-3490 MOREWOOD

RR3 CHESTERVILLE 613-448-2950 K0C 1G
Cecil van Wylick
DRYWALL
FREE ESTIMATES
Drywall, Decorative Stucco, Decorative Ceilings
Repairs, Plaster Repairs

VanKessel CONSTRUCTION 448-2832
CHESTERVILLE
• CUSTOM BUILT HOMES
• ADDITIONS
• RENOVATIONS
• REC ROOMS
• CEMENT FLOORS
• BACKHOE SERVICE
Peter VanKessel
HUDAC NEW HOME WARRANTY PROGRAM

THE COUNTRYBOY
WINCHESTER
774-3341

LANNIN'S GARAGE
General Repairs • Tuneups
WELDING
CHESTERVILE — 448-2361

Nestlé
Division of Nestle Enterprises Limited
CHESTERVILLE

MOJO'S DISCO
MUSIC FOR ALL OCCASIONS!
CALL:
VINCE COUSINEAU
448-2233

NEIL FLEGG CARTAGE
SAND, GRAVEL & TOPSOIL
TRUCK & BACKHOE RENTALS
LICENCED SEPTIC BED INSTALLATIONS
NEWINGTON — 984-2513

W.G. BROWNLEE & SON (FINCH LTD.)
984-2234 Esso
• PARTICIPATION
• One key to health... of body and mind
• A complete line of Sports Equipment
Major and Minor Repairs • Tune-ups • Esso Service •

ROGER SALMON MASONRY CONTRACTOR
BLOCKS • STONE • BRICKS
CEMENT WORK
TOPSOIL • SAND • GRAVEL
BACKHOE & DUMP TRUCK SERVICE
RR1, K0C 1H0 Chesterville, Ont. Phone 448-3683

Earl's Meats Ltd.
Custom Slaughtering
CHESTERVILLE — 448-2324

SANDTOWN CUSTOM BOATS
• REPAIRS & REPAINTING
• WOOD & FIBERGLASS
• CAR & TRUCK PAINT
FRANK SCOTT
R.R.#2 NEWINGTON
(613) 984-2519

Well Drilling
DONALD GAUTHIER
BOX 143
CRYSLER — 987-2973

LOUIS' RESTAURANT
TAKE OUT PIZZA
CHESTERVILLE
448-2051

POWER PAK DISCO
MUSIC TO SET THE MOOD
For Bookings Call:
Jeff or John
448-2981

L&A
Dietrich Enterprises Limited
BULLDOZING
• Fence rows • Bush clearing
• Manure pits • General bulldozing
• Caterpillar D8H, power shift, 270 hp
Dump Truck For Hire
Call: Larry Dietrich
774-2164 anytime

MEMBER READY MIXED CONCRETE ASSOCIATION OF ONTARIO
TRP READY MIX LTD.
Associated With A.L. Blair Construction Ltd.
EXCAVATING CONTRACTORS
EQUIPMENT RENTALS
ALL QUARRY PRODUCTS
SAND & GRAVEL
MAIN OFFICE MOOSE CREEK 538-2271
QUARRY & READY MIX PLANT AT ST.-ALBERT 987-5377

CAR-O-LINE AUTO'S LTD.
Now Open
Ready To Serve You
HOURS OF BUSINESS
MONDAY to FRIDAY: 7:30 A.M.-6:00 P.M.
LATE NIGHT THURSDAY TO 8:00 P.M.
SATURDAY: 8:00 A.M.-12 NOON
24 HOUR ANSWERING SERVICE
LATE NIGHT DROP-OFF
• Overheating maybe leaking or plugged radiator, could be it just requires a flush & new coolant
• Headlight Alignment (Don't you hate it when you meet a car that dazzles you just because his headlights are out of alignment.)
• Wearing out tires require alignment
• Wasting gas may be it's time for the long awaited tune-up
• Brakes draging or wornout, should be inspected at least once a year
* NOTE: ALL OF THESE ITEMS CAUSE YOUR CAR TO WEAR OUT FAST & WASTE GAS
FOR THE MONTH OF AUGUST WE ARE OFFERING SPECIALS ON ALL THESE SERVICES.
PLUS OIL & FILTER, GREASE AND SAFETY INSPECTION OF YOUR CAR FOR A ONE TIME LOW PRICE OF
$15.00 & Tax
D-O-T SAFETIES $20.00
ALIGNMENTS $20.00
CALL US AT
448-2488
YOU'VE TRIED THE REST NOW COME TO THE BEST!
* 2 Inter Provincial Licenced Mechanics, experienced in gas, propane & diesel
* 1 S6A and S63 Propane Installers & Inspectors Licenced Mechanic
• Licenced to do Safety Inspections
• Complete Front End Work & Alignments
• Tune-Ups
• Brake Work
• Electrical
IN FACT ANY TYPE OF REPAIR!
We offer all Bogart Motors customers the same service as previously given by Mr. Droppo. Except now we are expanding our service to include all makes of imports & domestics.
COLIN & CAROLINE ABBOTT
CHESTERVILLE
448-2488
GIL JACKSON

Committed to saving you money

MIKE DEAN BUTCHER

SUPERMARKET

19 KING ST. CHESTERVILLE

OPEN DAILY — MON. - SAT. - 8:00am to 9:00pm

PRICE IN EFFECT UNTIL CLOSING TUES., AUG. 14

TENDERFLAKE, 1 lb. Pkg.
PURE LARD .99

PURINA, 184 g Tin
MOIST & MEATY
CAT FOOD 3/$1

KRAFT, 1 L Jar
MIRACLE WHIP 2.99

170 ml Btl.
CERTO LIQUID 1.39

KELLOGG'S, 675 g Box
CORN FLAKES 1.69

HUNTS, 28 oz.
TOMATO SAUCE .88

MAPLE LEAF, 184 g Tin
FLAKES OF HAM 1.38

SAILOR BOY, 14 oz. Tin
Cut Green Beans
Cut Wax Beans
Seasoned Green Beans 3/.88

KOUNTRY KIST, 19 oz. Tin
PEAS .59

GARDEN PATCH, 19 oz.
Cut Wax Beans 2/$1

WELCH'S, 40 oz. Btl.
White Grape Juice 1.99

SAICO, 6 oz. Tin
Chunk Light Tuna 1.19

675 ml Btl.
REAL LEMON 1.49

ROSE BRAND, 1.5 L Jar
BREAD & BUTTER PICKLES 2.99

2.25 kg Bag
QUAKER OATS 1.39

NEWPORT, 10 Pint Bag
PUFFED WHEAT .88

McLARENS, 1 L Jar
Sweet Mixed Pickles 1.69

LYNN VALLEY, 19 oz. Tin
STANDARD PEARS .88

LIBERTY, 1.5 L
VEGETABLE OIL 2.99

LAVITA, 900 g Bag
SPAGHETTI .99

SUMMER TIME COOLERS

HOSTESS, 200 g Bag
ASSORTED FLAVOURS
POTATO CHIPS 1.19

NINE FLAVOURS
KOOL AID DRINK MIX 5/.99

V-H, 500 ml Jar
MUSTARD .88

"CHRISTIE" 150 g Box TRIAL SIZE
BACON DIPPERS
CHEESE NIPS
VEGETABLE THINS .69

JELLO, 3 oz.
ASSORTED FLAVOURS
JELLY POWDERS 3/.99

MONTROUGE, 48 oz.
APPLE JUICE 1.19

ALL NAME BRAND, 750 ml
SOFT DRINKS .59 Plus Deposit

CASE OF 24, 280 ml Tins
COCA-COLA, Regular Only
PEPSI-COLA
Reg., Diet or Caffeine Free
7-UP Reg. or Diet
SPRITE
SCHWEPPES
GINGERALE
MOUNTAIN DEW 6.99

Everyday Low Prices on the Basics

GRANULATED
2 kg Bag
SUGAR 1.18

CANADIAN BRANDS
TINS OF TOBACCO 6.99

CANADIAN BRANDS, 200 's
Regular or King Size
Carton of Cigarettes 13.99

HOMOGENIZED
2% or SKIM
4 Litre Bag
FRESH MILK 2.29

BECEL, TWIN PACK, 1 lb.
SOFT MARGARINE .99

NABOB VACUUM, 369 g
GROUND COFFEE 2.99

CLARKS, 19 oz. Tin
PORK AND BEANS 1.19

GULF CREST, 6 oz. Tin
COCKTAIL SHRIMP 1.99

KISCO, Pkg. of 30
FREEZER POPS .99

4 FLAVOURS, 1 kg Box
PUSS 'N BOOTS
SPECIAL MENU 1.49

Fill Your Bathroom Pantry With These Buys

BIG 500, 8 Roll Pkg.
BATHROOM TISSUE 2.19

BRILLO, Pkg. of 18
SOAP PADS 1.39

WHITE SWAN, 2 Roll Pkg.
PAPER TOWELS .88

WHITE SWAN, 2 Roll Pkg.
BATHROOM TISSUE 1.48

WHITE SWAN, 60's
SERVIETTES .78

WHITE SWAN, 200's
FACIAL TISSUES .88

CAPRI, 4 Roll Pkg.
BATHROOM TISSUE 1.18

TIDE, 6 L Box
DETERGENT 4.44

We Pass Our Savings On To You!

DELMONTE, 24 oz. Btl.
PRUNE NECTAR 1.49

DELMONTE, 48 oz.
Pineapple Orange Drink 1.19

DELMONTE, 48 oz.
PINEAPPLE JUICE 1.49

HAIWIAN PUNCH, 48 oz.
3 FLAVOURS
FRUIT DRINKS .98

AYLMER, 10 oz. Tin
BEEF NOODLE, TOMATO
VEGETABLE BEEF
MUSHROOM or
VEGETABLE SOUPS 2/$1

AYLMER, 500 ml
Raspberry or Strawberry Jam 1.49

DELMONTE, 3x250 ml.
TETRA PACK
GRAPEFRUIT
PINEAPPLE
ORANGE, TROPICAL
NATURES BLEND
or APPLE
JUICES 1.29

DELMONTE, 14 oz. Tin
Crushed, Sliced, Tidbit
PINEAPPLE .88

DELMONTE, TETRA PACK
TROPICAL FRUIT
NATURE'S BLEND
APPLE, ORANGE
PINEAPPLE or GRAPEFRUIT
1 LITRE JUICES .99

WHITE LABEL, 700 ml
TOMATO KETCHUP 1.79

AYLMER
CANNED TOMATOES .99

Garden fresh produce nicely displayed

LOCAL GREEN
Cabbage 3/1.

GARDEN
Cucumbers 4/1.

10 lb. Bag
ONTARIO
Potatoes 1.99

ONTARIO BY THE POUND
POTATOES
.19 lb. .42 kg

TASTY FRESH
CHERRIES
1.39 lb. 3.06 kg

FIERY RED
EACH WHOLE
Watermelon 2.99

BARTLETT PEARS
.69 lb. 1.52 kg

FRESH PICKED
LOCAL DOZEN
CORN ON THE COB 1.50

SIZE 138, DOZEN
CALIFORNIA
ORANGES 1.99

Dandee Bread - The Fresh One

THRIFTY SLICED, 570 g Loaf
OLD FASHIONED
WHITE BREAD .59

OUR REG. 59¢ LOAF
SLICED WHITE
BREAD .49

SLICED WHITE, 675 g Loaf
JUMBO LOAF .79

SLICED 570 g LOAF
CRACKED WHEAT
100% WHOLE WHEAT .79

PKG. OF 12
HOT DOG or HAMBURGER BUNS 1.19

CRUSTY LOAVES, 450 g
VIENNA
CANADIAN JACK
POLLY STICK .69

Summertime is Dairy Products Time!

GRADE 'A' DOZEN
LARGE EGGS 1.19

MAPLE LEAF, 500 g
CHEESE SLICES 2.99

More Excellent Grocery Buys!

400 g Bag BBQ
BLANCHED
SPANISH
BEAVER PEANUTS 1.69

LIBBY'S, 28 oz. Tin
DEEP BROWN BEANS 1.59

PKG. OF 50
CLOTHES PINS 1.89

BRILLO, 18's
SOAP PADS 1.39

PEPSODENT, 50 ml Tube
TOOTHPASTE .98

750 g Tin
NESTLE QUIK 2.88

YORK, 500 g Jar
PEANUT BUTTER 1.88

SALADA 60's
TEA BAGS 2.19

MONEYS, 10 oz. Tin
PIECES & STEMS
MUSHROOMS .79

Professionally cut & wrapped meats

MAPLE LODGE, 1 lb. Pkg.
CHICKEN WIENERS .99

SIRLOIN — T-BONE — WING
LOIN STEAKS
3.88 lb. 8.55 kg

BONELESS
SIRLOIN TIP or RUMP ROAST
3.68 lb. 8.11 kg

TENDERIZED
MINUTE STEAK
3.88 lb. 8.55 kg

MAPLE LEAF
SLICED, 500 g
BACON 2.69

MAPLE LEAF, BONELESS
ROUND DINNER HAMS
2.69 lb. 5.93 kg

OUR OWN HOMEMADE
SAUSAGE PATTIES
1.18 lb. 2.60 kg

SLICED, 500 g
DEVON BACON 2.09

FRESH BACK ATACHED CHICKEN
LEG QUARTERS
1.18 lb. 2.60 kg

BREAST QUARTERS
1.48 lb. 3.26 kg

Very Frozen Food - Very Hot Prices

MEADOWGOLD, 2 L
ASSORTED FLAVOURS
ICE CREAM 1.78

CAVENDISH, 750 ml Bag
HASH BROWNS .68

CAVENDISH, 1 kg Bag
FANCY PEAS 1.98

SUN CROP, 341 ml
ORANGE JUICE .78

OLD SOUTH, 12.5 oz.
APPLE JUICE 1.18

OLD SOUTH, 12.5 oz.
ORANGE JUICE 1.69

BLUE WATER, 350 g
HADDOCK or SOLE IN TEMPURA BATTER 2.78

RED LABEL, 12.5 oz.
WHITE or PINK LEMONADE 2/$1

JELLO, 600 ml Box
CHOCOLATE VANILLA SWIRL
PUDDING POPS 2.77

The Butcher's Quality Deli

SCHNEIDERS SLICED
BLUE RIBBON
BOLOGNA
2.19 lb. 4.83 kg

MACARONI, POTATO, COLESLAW
BULKS SALADS
1.39 lb. 3.06 kg

LESTERS, EYE OF ROUND
PASTRAMI
4.89 lb. 11.00 kg

LESTERS, SLICED
SALAMI
2.19 lb. 4.83 kg

LESTERS SLICED
EXTRA LEAN
COOKED HAM
2.49 lb. 5.49 kg

MAPLE LEAF COOKED
OLD FASHIONED HAM
4.49 lb. 9.90 lb.

LESTERS, SLICED
MOCK CHICKEN
1.89 lb. 4.17 kg