WINCHESTER PRESS

VOL. 77. No. 22. WINCHESTER, ONT., THURSDAY, OCTOBER 8th, 1964. PRICE 10 CENTS

Council Denies Liquor Request

An unique and unexpected confrontation was enacted at Monday evening's regular meeting of Council. A delegation of two appeared before the governing body to request a liquor question be placed on the December 7 municipal election ballot.

Representing a syndicate that is interested in re-opening and establishing a business in the Winchester Hotel, they were authorized to state an expenditure of $50,000 was possible. The request would provide for facilities necessary at the hotel for a tavern, men's and women's rooms and dining privileges.

The delegation asked Council to consider the request and if in favour to pass a by-law placing the dry or wet question on the December municipal ballot. It was explained that the syndicate intended to circulate a petition to necessitate a vote if Council denied the municipal election proposal. A petition would require signatures of at least 25% of all village voters in the last provincial election.

Their statement complete, the syndicate delegation retired from chambers, with assurance that the question would be decided before adjournment.

After intermittently heated discussion of more than one hour's duration, the matter of placing the liquor question on the December 7 ballot was brought to a vote by Reeve Reynolds. The request was denied, and Clerk C. R. Robinson was instructed to inform the delegation of Council's decision. During the discussion it was generally agreed that the question would come before the voters in the near future. However, the immediacy of the request before the Board Monday night made such action practically impossible, Council explained.

REGULAR BUSINESS

Previous to the liquor question, Council authorized the purchase of a new coat and hat for winter wear by the policeman. Engineer Reg. Freeland was instructed to levy a suitable charge against property owners using Village materials to clear clogged drains. Two requests for removal of trees were tabled and will be dealt with as the need arises.

Other business included a review of Council's policy on installing hydro and water facilities to new residences or buildings. A ratepayer present was informed that Council would do everything in its power to have such facilities available when they would be required.

Accounts passed: Water, $7,330.27; Hydro, $9,181.15, and Village, $4,555.92.

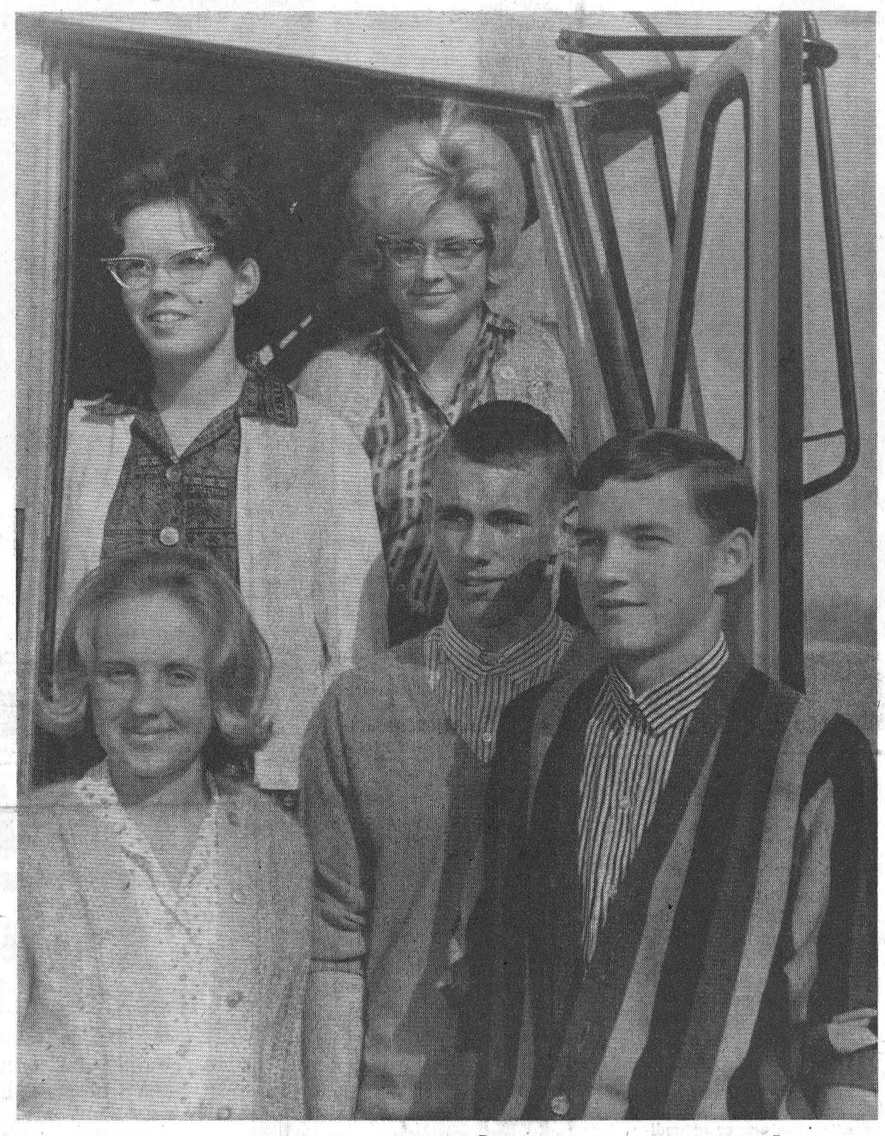

NDDHS Student Council

This group of popular students at North Dundas District High School will be in charge of student affairs for the school year 1964-65. Selected by popular vote by their fellow students, the ladies and gentlemen in the above picture add to their list of responsibilities in the classroom and on the campus the welfare of more than 600 students.

The Student Council executive heads up a group of class representatives to form the student government. Front row, left to right, are: First Vice President, Mary Graham; Second Vice President, John Boyd; and President Jim Byers. Back row, left to right: Secretary Helen Allison and Treasurer Sandra Baker.

Criticize United Counties' Courtroom Facilities

Ontario Supreme Court Justice E. A. Richardson is not satisfied with the courtroom facilities provided in Cornwall by the United Counties of Stormont, Dundas and Glengarry. While addressing the grand jury at the Fall assizes in Cornwall last week he emphasized the need for changes in the 130-year-old court house.

Main complaint of the visiting Justice was of the inconvenience of having no space for waiting witnesses. Another deplorable point in the suggestion for revision was the poor acoustics, that made hearing spoken words almost impossible at times, contributing to this was the windows that let in street noise in excessive amounts. He suggested the Water Street windows be closed off and air conditioning installed.

Earlier this year a resolution had come before the Counties' Council for repairs, but Warden Lloyd McHugh has not commented on the possibilities of repairs being instituted.

In June 1963, a seven man grand jury commenting on the jail in the building called it mended revisions to the court-"deplorable" and also recomroom. The jury made much the same recommendations as did Justice Richardson in his comments.

Form Association For Retarded Children In Dundas County

At a large gathering held in the Orange Hall at Winchester Springs recently, a group of interested parents and citizens resolved to form a local Association for Retarded Children. The Association will be known as the Dundas County Association for Retarded Children.

Peter Gomery, Co-ordinate of Development of O.A.R.C., spoke on the aims of the Association and the needs of these children in the area, stating the community has a responsibility for the education of the mentally retarded child as well as for the normal child. They must no longer be considered second class citizens. James Turner, president of the Cornwall and District Association for Retarded Children, spoke on the formation of the Association in relation to the region in which the Association would be included.

Executive officers elected for the coming year are: President, Gordon Thom; vice presidents, Williamsburg Township, Don Kyle; Matilda Township, Lorne Finniss; Mountain Township, Melvin Tomkins; Winchester Township, John Barrett; Treasurer, Jack Hatcher; secretary, Miss Fay MacKenzie.

Following the meeting a delicious lunch was provided through the generosity of the Elma Women's Institute.



Proud Of Their Safety Record

It is reward for one million hours of accident free work. Happy, beaming faces look on as Hydro District Manager I. K. Sitzer presents Winchester R. O. A. Manager Al. Beardsall with a plaque commemorating this first in safety and Hydro history.

All the members of the staff of the Winchester office were entertained last Tuesday evening at the Bruce MacDonald Motor Inn in Ottawa. At that time the National Safety Council Award was presented. It was an elated group of men and women that received congratulations on their outstanding safety record.

Watching the chief receive the award in the above picture are, left to right: Gord. McMillan, Herb. Allen, Lorne Laurie, Jim McCrank, Alex York, Clark Curtis, and Elliott Rushton. In the front row, I. A. Sitzer, left, presents Manager Al Beardsall with the award plaque. — Andrews-Hunt Photo.

AT METCALFE

Big Crowds, Prize Money Smash Fair Records

They came through the gates from early Thursday until late Saturday. More than 10,000 persons filed past ticket takers and security men last week to attend the 108th Metcalfe Fair. A record crowd highlighted this record agricultural fair that shattered all previous marks with outstanding results in every class.

With the more entries, more attractions, more prize money, and almost too much to do, the fair under President Ken Dow must be termed one huge success.

Metcalfe offered on Saturday evening what many shows would offer on three — a tremendous horse show and two dances.

Horses, always a prime attraction at any of the bigger of small town fairs, shared the limelight this year with top flight cattle classes and a splendid presentation of a variety night under the sponsorship of the Junior Farmers. What was one of the slipperiest prizes at the fair, a greased pig was captured by Jim Rowan and Bill Woods. Proceeds of the pork auction held following the dramatically hilarious capture went to the Winchester and District Memorial Hospital.

HORSES

Wiliam Bass of Lachute and Gilbert Crawford of Richmond each with eight firsts in the heavy horse class tied for first place in the over-all competition. J. P. Plaster, Bell's Corners, took four first ribbons with his light horses.

At the Saturday afternoon horse show Jean and Bea Hurdman of Ottawa took top honours with their light horses. Mrs. Fraser Hurdman took Saturday evening honours in the single road-ster and lady's saddle sections.

HANDICRAFTS

"Don't try too hard" is the advice of a woman who won more than 100 prizes in competition at the fair this year. Mrs. M. J. Reid took 12 firsts with her baking, as well as 21 prizes for flowers and 24 firsts in ladies' work, mostly sewing. In addition she won many other prizes. Her advice—for sewing—"attention to detail, patience and practice"; flowers — "plant many, care for them and hope for the best."

Two Winchester representatives, Mrs. G. B. Raistrick and Mrs. Jake Empey, were multiple prize winners in the ladies' competition and Mrs. Raistrick has already begun to prepare entries for next year's fair.

CATTLE

Kenneth Campbell's Ayrshire entries from Russell won him ten first places. In the Hereford classes W. T. James' cattle captured 16 first place honours. In Shorthorn competition Mervin Miller and Sons picked up 12 firsts.

An excellent attendance of entries and spectators was on hand for the Carleton County Black and White Day. Top animal of the day was the Grand Champion Holstein calf shown by Nancy Rivington. Eight 4-H Clubs from across the county participated.

With more than 4,000 entries in all fields and increased prize money, this was the best fair competition ever. The official opening took place Saturday with MLA Bert Lawrence performing the duties previous to the evening horse show.

Three grand and successful days for Metcalfe Fair.

401 and 31

More Accidents At Intersection

Junctions of Highways 401 and 31 near Morrisburg continue to be the scene of auto crashes as a two-car collision on Saturday afternoon resulted in $1,400 damage.

Jack A. Casselman, of Morrisburg, was proceeding south on 31 when the accident occurred. The other car, driven east on 401 by Lori Ingrid Perrin of Gananoque was owned by a passenger, Alla Brawley of Kingston.

Two passengers in the Brawley car were treated for minor injuries at Winchester Memorial Hospital. Mel Aubrey and Juanita O'Neill of Gananoque were released immediately.

Const. Vern Wilson of the Morrisburg OPP investigated and placed damage on the Casselman car at $600, on the Brawley car at $800.

Within the last two weeks this dangerous intersection has been the scene of two accidents with more than six people receiving minor injuries. Resultant damage has soared over $3,400 to the five cars involved. Fortunately no one was seriously injured at the stop-lighted junction, the only one on more than 500 miles of Highway 401.



Hospital Auxiliary Plans Help For Medical Library

Winchester District Memorial Hospital Auxiliary has gone on record to support the work of attaining a medical library for the hospital. This is a prime step in obtaining accreditation for the institution. Committee appointed to study and work toward the medical reference library consists of Mrs. Keith Carkner, Mrs. Robert Ledgerwood, Miss Milne and Administrator B. Stel.

About seventy members from ten units were present for the annual Auxiliary meeting held in the Board Room Monday night. President Mrs. Gerald Gilbert, starting her second term, welcomed the large turnout and opened the meeting with the Auxiliary prayer.

Correspondence was read from the Board of Directors of the hospital in the form of an invitation to all members to attend the official opening of the staff residence on October 21st.

TREASURER'S REPORT

Treasurer Mrs. Raymond Summers released her financial statement for the year which showed total receipts of $14,728.38; disbursements were $7,336.60, leaving a comfortable balance of $7,391.78. The memorial fund stands at $1,322.68.

Purchasing Committee report given by Mrs. Robert Ledgerwood showed that approximately $6,500 worth of hospital equipment had been provided during the year.

All members were pleased and interested to hear Mrs. Keith Carkner give an informative talk on the Medical Reference Library. In order for any hospital to receive accreditation it is necessary to establish this type of library. Mrs. Carkner explained the workings of a similar library in another hospital and felt sure Winchester could support one. She pointed out the importance of having informative material on hand in the hospital where doctors have immediate access to it. In addition they can study the latest developments and improvements in patient care. The speaker was thanked by Mrs. W. M. Byers who wholly supported the importance of reference books.

Administrator Stel brought greetings from the Board and expressed appreciation for the work of the Auxiliary. He answered questions on what accreditation meant to the hospital. He explained it was a standard that a hospital achieves and continues to improve upon. In some detail he delved into what was ncessary to become accredited.

As a result of Mrs. Carkner's and Mr. Stel's talks the Auxiliary supported the project.

Mrs. Gilbert gave a report of the regional conference held in St. Vincent's Hospital, Ottawa. The delegates were taken on a tour of the hospital and returned very much impressed with the methods of rehabilitation of the handicapped patients. Other members who attended the conference expressed the wish that more people would try to attend these twice-yearly meetings as a great deal of information is gleaned from other auxiliaries present.

Tractor Replaces Horse At Dundas Plowing Match

Dundas County held its annual plowing match on the Winchester Springs farm of Klaas Leyenaar with an excellent attendance and a top field of competitors, last Wednesday. Although there were no horses entered in the day's competition, 19 entries with tractors joined in seven other classes and three specials.

WINNERS

Class 1—Horses, no entries.

Class 2—Mounted plows, 2-furrow, Dundas only: Maurice Marion of Marionville, and Connie Pemberton.

Class 3—Tractor plow, 2 furrow, in sod, open: Murray Manley, Berwick; Bernard Leclerc, Marvelville; Owen Manley, Berwick.

Class 4—Tractor plow, 2 or more furrows in sod, Dundas only: Bob Dawson, George Baker, Keith Guy, all of Winchester.

Class 5—Tractor plow, 2 or more furrows, in sod, open: Gilles Drouin, Marionville; Aurele Clement, Marionville; Dale Pemberton, Inkerman, and Harold Pemberton, Williamsburg.

Class 6—Tractor plow, 3 furrow, in sod, open: Bert Casselman, Williamsburg; Aaron Scott, Lyle Crozier, Oxford Mills, and Basil Casselman, Williamsburg.

Class 7 — Tractor mounted plow, two furrows in sod, Dundas girls and boys, 18 years of age and under: Jean Marc Drouin and Guy Clemente, both of Marionville.

Class 8—Tractor plow mounted, 3 furrow, in sod, Dundas County boys and girls, 18 years and under, Peter Leyenaar, Winchester Springs.

Giles Drouin of Marionville won the Imperial Oil Special, and 15-year-old Jean Marc Drouin of Marionville picked up the T. Eaton Special. Aurele Clemente won the International Harvester Special.

Jean Marc Drouin, winningest plowman at the match, also picked up titles for the best crown and best finish by a resident of Dundas.

Best ins and outs at the match were completed by Bert Casselman, and Murray Manley had the best plowed land.

Peter Leyenaar, son of the host, was the youngest competitor, and Harold Pemberton the veteran of the contestants.

DISTRICT NEWS

• VERNON
• RUSSELL
• OSGOODE
• METCALFE

Duck Hunting Good

Last week's opening day of the duck season brought the usual variety of hunting conditions and success. Generally speaking, duck hunting was better than expected, and some fairly good kills of birds were reported. In all, 296 hunters checked by Department of Lands and Forests officers had taken 462 ducks, most of which were teal and woodduck. Hunter success averaged about 3.2 hours per bird taken, and 1.5 birds per hunter, and undoubtedly, the success was much higher just at daybreak.

Many persons in the Gananoque area were disappointed to find their regular hunting areas posted on opening day. Conservation Officer John Miller and several RCMP officers discovered many areas along the St. Lawrence River had been heavily baited. These areas were immediately posted and closed to hunting. The closed areas undoubtedly provided sanctuaries for the ducks attracted to the bait and' the kill in that part of the St. Lawrence River was much lighter than usual.

A few Canada Geese were taken along Lake St. Lawrence but the kill was not as high as might be expected. The geese very quickly retreated to the Nairn Island Sanctuary where they are relatively undisturbed.

HUNGARIAN PARTRIDGE

Early reports indicate that Hungarian Partridge hunting is quite variable across the eastern areas. Several parties have had good success and report the birds better than last year. These reports, however, are offset by others indicating poor success. All in all, Hungarian Partridge hunting appears to be spotty and prospective hunters would be well advised to obtain information and direction from local people.



Osgoode Baptist Church Ends Week Long Services Marking Anniversary

One hundred and twenty-five years of history were rediscovered during Anniversary Week at Osgoode Baptist Church in Vernon. The week of special services brought to the Vernon sanctuary many old faces and brought to light many fond and cherished memories.

Beginning the Anniversary Week Rev. Fred Bullen, General Secretary of the Baptist Federation, spoke on September 27. On that occasion the choir assisted with special musical selections in the morning and the male voices in the evening.

Throughout the entire week an ancient missionary gift box that had been in the church since 1870 was used to receive anniversary gifts for the McLaurin Memorial Scholarship Fund.

More than 400 persons sat down to the Anniversary Supper served on Monday evening. On Wednesday all denominations worshipped in the church with Rev. Lloyd Shorten, of Southminster Church, Ottawa, delivering the message. A mixed quartette under the direction of Melvin Yeo from Fourth Avenue Baptist Church, Ottawa, sang. Mrs. George Lewis and Mrs. Ed. Blair of Vernon United Church poured tea at a reception folowing the service.

Old Home Night was observed on Friday evening and a choir of former members of that church organization provided the music. Pictures of the life of the church were shown, and many persons associated with the history of the church were present in person, by letter or picture. A lighter note was added with the presentation of baby pictures of present day members. Mrs. James Ferguson and Mrs. Harrison McDiarmid presided at the tea table.

October 4th closed the week's events as Dr. Sydney Hillyer, former Secretary of the Foreign Mission Board, addressed the large congregation. The Young People's Choir sang at the evening service.

At the close of the evening service the church hall, renovated through a gift of Miss Ida McLaurin of Metcalfe and the work of the Women's Auxiliary was dedicated "McLaurin Hall" by Mrs. John B. McLaurin of Toronto, who unveiled the plaque. The hall is dedicated to the memory of Rev. John E. McLaurin, his son, Dr. John B. McLaurin, and his daughter, Kate McLaurin. All served in the African mission fields. Dr. Hillyer repeated the prayer of dedication.

Pastor Alvin Keeler presided at all services, with Mrs. Harold Ferguson as organist.

PICTURE

Shown in the accompanying picture following the dedication of McLaurin Hall Sunday evening are, from left: Rev. Alvin Keeler, Mrs. Keeler, Mrs. John Bates McLaurin, Mrs. Hillyer and Dr. H. S. Hillyer of Claremont, Ontario.—Press Photo by Daykin.

OMVA Claims Fund Pays $7.6 Million

A total of $7.6 million has been paid to 4,753 claimants by the Ontario Motor Vehicle Accident Claims Fund in its first two full years of operation. In the year ending June 30, 1964, 2,336 claims were paid. Of these more than 75 per cent. were paid as a result of settlements without the necessity of court trial.

New legislation has increased limits on paymnts to $35,000 for death or injury to one or more persons. There is a $5,000 limit on property damage claims in one accident. Previous limits were $2,000 for property damage, $10,000 for death or injury to one person, and $20,000 for death or injury to two or more persons in a single accident.

When the fund pays a claim an uninsured vehicle owner is required to repay the total amount paid out on his behalf. He is prohibited from owning or operating a motor vehicle unless he repays in full, or makes satisfactory monthly instalment payments to the fund.

In Ontario more than 98 per cent. of registered vehicles are insured. Uninsured owners are required to pay $20 before he can operate an uninsured vehicle on the highway at any time.

SURE FIRE RESULTS AT LOWER THAN LOW PRICES — PRESS CLASSIFIED ADS.

Farm Cash Income Sets New Record

During the first half of 1964 farm cash income set a new record totalling $1,639.4 million, according to the D. B. S. This was 13 per cent. above the previous high of $1,449.2 million realized during the corresponding period of 1963. Estimates of farm net income which take production costs into account, have not yet been released.

Most of the increase in the first six months of 1964 was due to a significant increase in the total initial income from wheat and the much larger participation payments made by the Canadian Wheat Board. The effect of these increases is reflected in the substantial rise in income in the Prairies, particularly Saskatchewan. Lesser increases in total income were recorded for P. E. I. and New Brunswick, mostly as a result of greater total receipts from the sale of potatoes.

Total income from the sale of livestock and livestock products was estimated at $845.9 million in the January-June 1964 period. This was 3 per cent. below the corresponding 1963 figure of $870.3 million. Income from cattle and calves was down from $305.2 million to $290.6 million largely as a result of the lower prices. Hog prices were also down, but marketings were sufficiently higher to provide an income of nearly $156 million, slightly above last year's level.

Thank Offering

Mrs. John B. McLuarin, of Toronto, was the special guest speaker at the Thank Offering meeting of the Osgoode Baptist Auxiliary Evening Group.

Following the meeting Mrs. McLaurin poured the first cup of tea in McLaurin Hall, dedicated on Sunday evening. The oldest member present, Mrs. James Ferguson, was served the tea.



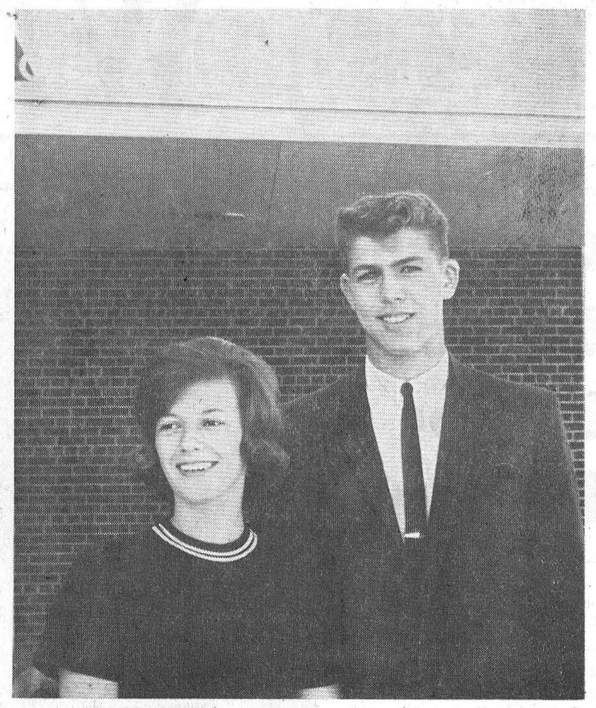

Tops At OTHS

Students of Osgoode Township High School at their recent Student Council elections chose representatives to head student government. Elected Head Girl was Donna Woods, a Grade 11 student and the daughter of Mr. and Mrs. Harold Woods of Metcalfe.

A Grade 12 student, David Thompson, son of Mr. and Mrs. Claude Thompson, was elected Head Boy by his schoolmates.

—Press Photo by Rowan.

NOW OCEANS OF HOT WATER Automagically with 'Superior'



$1.75 a month, plus the cost of propane used, delivers this modern, fast heating automagic Water Heater to your home, with Superior Propane's amazing WATER HEATER RENTAL PLAN. Check these advanced features below... then see or call your Superior man.

• Automagic Temperature Control • Delivers over 25 gallons of hot water per hour • Clean, fast, low cost • Free installation • Free automatic fuel delivery • Free service

'Superior' PROPANE LTD.
MORRISBURG, ONTARIO
Telephone KI3-2813

FOR HEATING, COOKING, DRYING TOO... SUPERIOR IS AUTOMAGICALLY BEST FOR YOU!

7

INSURANCE
FOR ALL YOUR NEEDS

A fire needn't mean financial loss!

In case of fire, could you afford to rebuild? Make sure your home is insured for its full value. Check!



See us for insurance coverage adequate to today's rising replacement costs.

The best coverage costs less!

Summers Insurance Service
WINCHESTER
TELEPHONE 774-2515

Fall Values

DRAPES

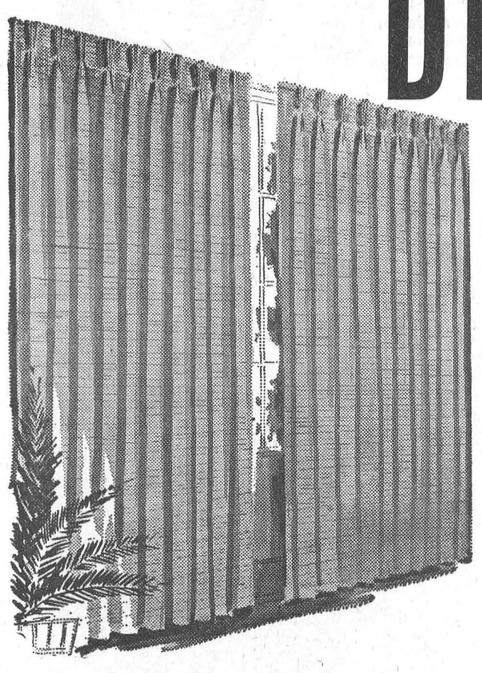

Ask to see the big selection of newest DRAPERY SAMPLES for Fall

• *custom made*
• *popular prices*

ALLOW TWO WEEKS FOR MAKING

NEW CARPETING IN A RIOT OF WONDERFUL COLORS!!!

by Courtaulds

CAVALCADE

COURTAULDS DISTINCTIVE CARPET MADE OF 100% DUPONT CONTINUOUS FILAMENT NYLON. GUARANTEED NOT TO FUZZ OR SHED. IN 10 SPARKLING COLOURS.

Now only 8.95 SQUARE YARD

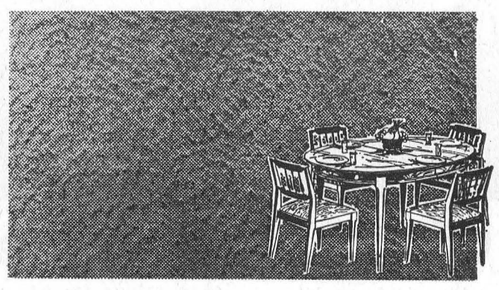

VICE & CRAIG
TELEPHONE 774-2120
WINCHESTER

Supp-hose Regular
by
KAYSER



The fashionable way to feel great!

Try a pair of Supp-hose Regular stockings and find out!

Nothing makes you feel as good as Supp-hose. And there's nothing as fashionable for long-wearing support. What's more, Supp-hose wears and wears and wears. It's no wonder women all over the country prefer Supp-hose. Get Supp-hose, by Kayser today. Seamless or seamed. 4.95

JO-ANNE SHOPPE
PHONE 774-2003, WINCHESTER

The Board of Directors of the Winchester and District Memorial Hospital cordially invite you to attend the

Official Opening
of the new
Harvey S. Dillabough Staff Residence

WEDNESDAY, OCTOBER 21st
1964, at 2:30 p.m.

Following the ceremony you will be afforded the opportunity to inspect the new building and the hospital

Tea Will Be Served

MRS. G. LANCASTER, Secretary Board of Directors
ERIC CASSELMAN, Chairman Board of Directors

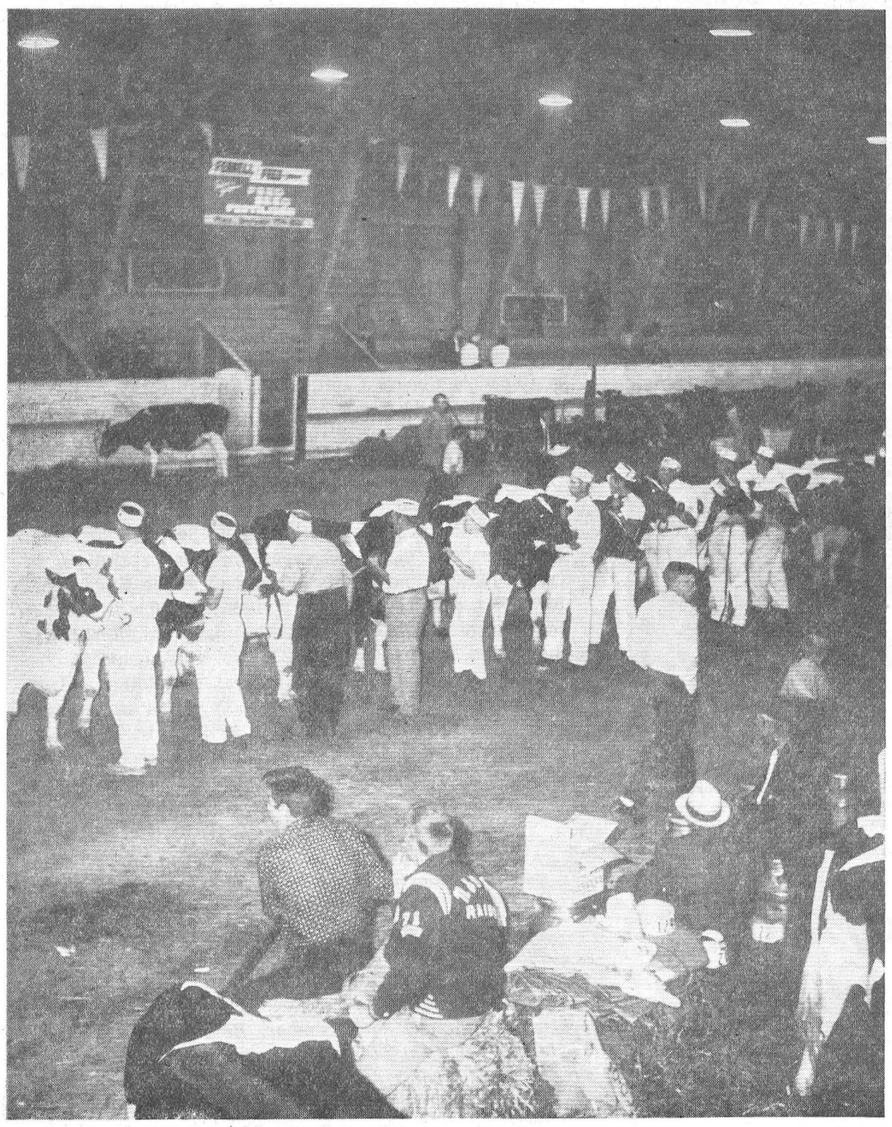





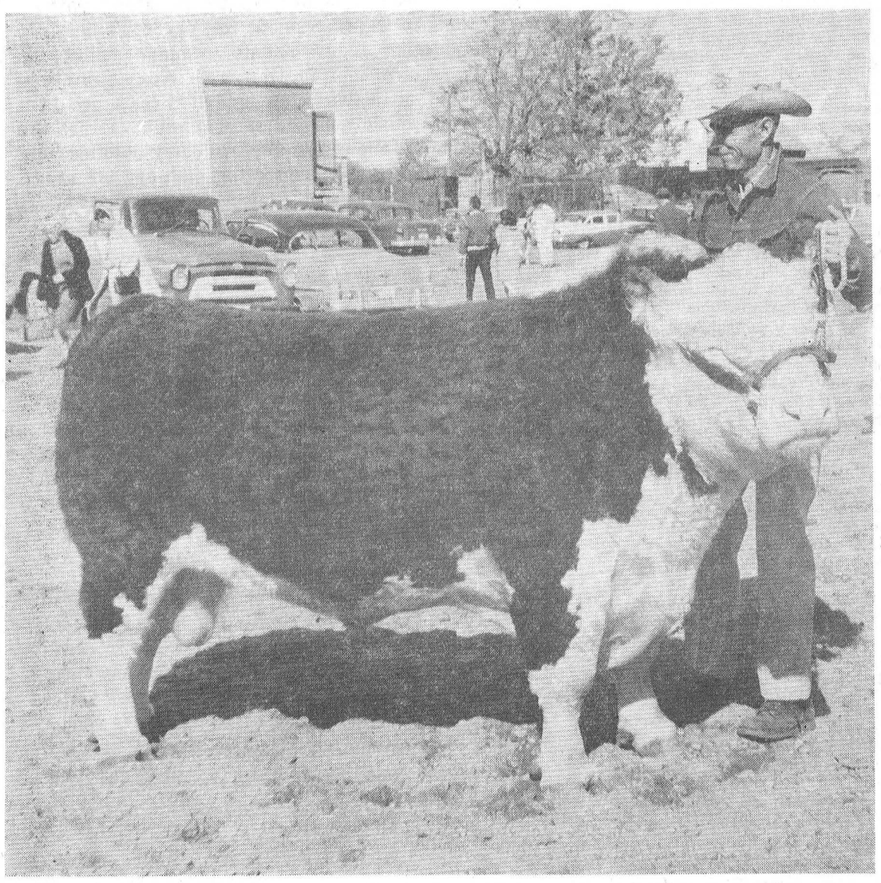

Hi Ho... Hi Ho...

TO METCALFE FAIR

We did go...

• • •

Winchester Press Photos

By Mike Dukelow







THE WINCHESTER PRESS

WORKMAN BROS., Publishers

Established in the year 1888
Published Wednesday Afternoon.
Dated Thursday.
Subscription Rates: $3.00 per year in Canada; $4.00 per year in the U.S.A., payable in Advance.

Member of the Canadian Weekly Newspapers Association and the Ontario Weekly Newspapers Association

Guaranteed Circulation over 2600.
Advertising Rates on Request.

Authorized as Second Class Mail, Post Office Department, Ottawa.

Volume Seventy-Seven. Thursday, October 8th, 1964.

All The Answers But One

Highway 401's devastating toll of accidents and fatalities in this particular part of Ontario this year has led a Department of Highways and Provincial Police team of experts to determine the reasons. The group has been researching and studying the situations existing in the stretch between Iroquois and Ingleside in particular to the nth degree.

Although the study is not yet over it is the accepted opinion of the team that 86 per cent. of the accidents can be attributed to driver error. The team has also determined that the signal light at the intersection of Highways 31 and 401 may be more of a hazard than a safety device. It is the only light in 500 miles of 401 and drivers may approach the intersection unaware of the light. The light, however, will remain, this newspaper suspects, unless the Department wishes to accept the responsibility of a wholesale slaughter.

It has also been suggested that provincial police patrols be "beefed up" in this area of driving. A good idea! Several of the factors have been determined and out of them have come suggestions which all of us have heard countless times before like driver education, more care, slower speed, etc. etc. One thing carefully avoided thus far is the entrance of Highway 31 into a "two" lane stretch of Highway 401 which tends to create even more congested conditions. The other remedy, and it would be a remedy if there is one to be found, is the overpass, badly needed at this intersection. According to reports, team members studying the traffic mess in this area are apparently basing their findings on an overpass not being completed here for another two or three years.

Thus far this newspaper has agreed with just about everything the safety experts have found and suggested. As a matter of fact an ounce of intelligence will tell you that driver error is responsible for practically all accidents regardless of where the location, that a lonely set of signal lights in a 500-mile stretch of highway is anything but a safety device; that bright sun and shadows, depending on the time of day and the colour of the vehicle, have a great deal to do with the driver's view.

Indeed, all of this has been previously reported in The Winchester Press editorial pages long before a team of safety experts was sent in to determine the causes of the worst traffic accidents in the history of driving in this area.

What this newspaper would like to know, what most persons residing in the area would like to know is the reason behind the Department's decision not to construct an overpass at this dangerous intersection.

On July 16th The Press stated editorially: " . . . we have advocated the need for the overpass at Morrisburg. This is a busy intersection of two busy highways. All along Highway 401 overpasses are being built, some of them in less frequented areas than the important 31-401 intersection. But, as yet, no start here."

Eight persons had just died here before the editorial appeared.

Again on July 23 a Press editorial explained the congested conditions on this stretch of highway, eight more people had been injured, six more cars smashed. We said: "This construction (the overpass) is inevitable. But the time for it is not next month or next year — but now! There is no question in the opinion of this newspaper that overpasses have been completed at other intersections of Highway 401 where traffic is much less than it is on Highway 31 . . . . This newspaper feels the Department of Highways owes this area an explanation of why this work is not being carried out and when it expects to get on with the job."

Since then, more accidents at this dangerous intersection, more injured people and more damaged vehicles. The Department of Highways is providing us with all the answers — all the answers except one, that is, a much needed overpass!

Pharmacy Week

It is generally realized that diabetes is one of the most common diseases in Canada with approximately one in every fifty Canadians being a diabetic, according to the Canadian Diabetes Association. Every two hours another Canadian becomes a diabetic and the disease ranks seventh as a cause of death in this country.

Neglect of diabetes often leads to the development of complications, such as generalized arterioscelerosis, the most serious phases of which are heart damage of coronary origin, kidney changes, failing vision, nerve deterioration, strokes, diabetic coma and marked tendency to infections.

In 1922, when insulin was discovered in Canada at the University of Toronto, the adult diabetic could expect to live seven years, and for diabetic children the life span was only three years. Today the life span of the diabetic approaches the normal expectancy.

During this Pharmacy Week, October 4-10, the Canadian Pharmaceutical Association, which represents professional pharmacy in Canada, is co-operating with the Canadian Diabetic Association in urging Canadians to undergo tests for the detection of diabetes.

The Association points out that there are four groups in which diabetes more frequently ocurs than others. There are people with diabetic relatives; people over 40; women, more often than men, and people who are overweight.

Only a few years ago there was no hope for diabetics. Then came insulin. Next came the oral anti-diabetic drugs that freed many diabetics from the discomfort of daily injections. Many of today's diabetics have found that restriction of certain foods and moderate exercise may be adequate.

Every Canadian owes it to himself and his family to see that a test for diabetes is undertaken at regular intervals.

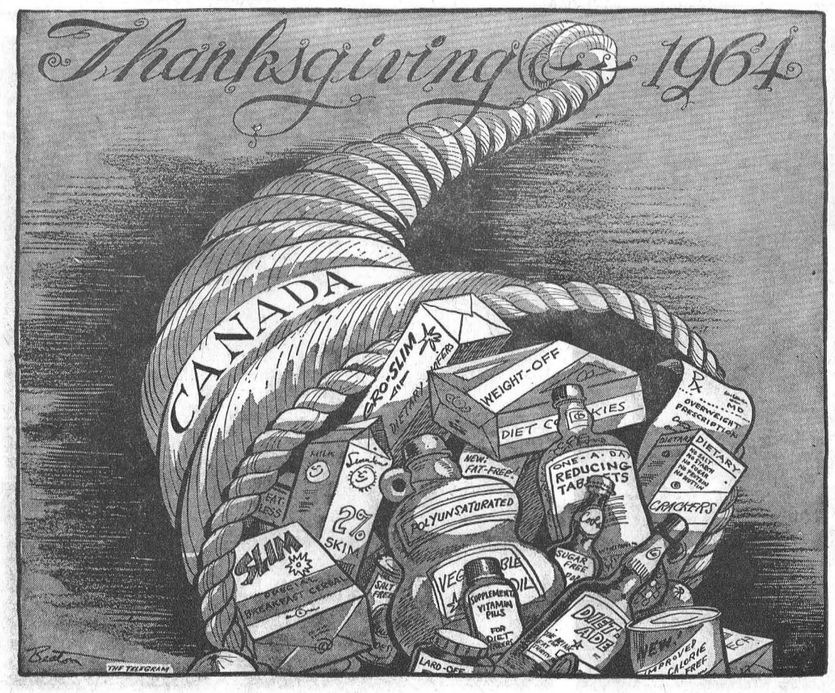

Sugar and Spice



Canada, Act Your Age!

by Bill Smiley

There is one country in the world that I feel sorry for. It has all the outward attributes of a spoiled-rotten teenager.

* * * *

It is good-looking, if a little gangly. It is strong and well-made, if a little inclined to flabbiness. It has always had a big allowance because its mother and father came into a lot of property.

* * * *

But all the signs of the mixed-up adolescent are there: the sudden flaring resentment over nothing; the great desire to be loved and made a fuss over; the surliness when things don't go right; the sullen apathy towards anything worthwhile; the absorption in material things; the flashes of decency; and the impulses towards vandalism.

* * * *

It must be dreadful to see a child you love, one who has brought sun and laughter as an infant, pride and joy through the growing years, turn into one of these creatures.

* * * *

It is equally sad to see a country one loves turn ino a schizophrenic, whining with self-pity one moment, swaggering with threats the next, bragging with one breath, complaining with another. I'm talking about Canada.

* * * *

There is something sick in our country today, and I feel for it the same baffled sorrow that I feel for the teenager who has a good mind, with nothing more on it than bashing around in a big car and smashing things up, who has a fine body, with nothing more to do than let it go to pot.

* * * *

I don't know quite what has brought me to this state of gloom, but the flag debate certainly helped. An insignificant issue, ineptly introduced by an inadequate prime minister and immediately attacked by an incredible leader of Her Majesty's loyal opposition.

* * * *

People complain, periodically, that Canada gets little or no attention in the world press. Thank goodness! If newspaper readers in other nations could peruse some of the juvenilia that has passed as debate in our House of Commons on the flag issue, they would shake their heads in bewilderment, and write us off as a nation about one jump ahead of the Congo.

* * * *

Personally, I don't care whether our national flag is three mangy maple leaves, or three beavers eating the left thigh of Sir John A. Macdonald, or three roosters crowing "O Canada" from a dunghill. But I do care that my country shows none of the signs of strength, maturity and wisdom that might be expected from an adult democracy.

* * * *

Another thing that has produced my present mood is the threat to the life of the Queen, if she has enough gumption to visit Canada, on invitation. Which she had. Would that the shrivelled punks who threaten her had as much.

* * * *

Canadians are not made for bowing and scraping before royalty. But who, except a few fanatics of desperate paucity of soul would want to harm this rather plain, rather sweet, quite dignified and extremely courageous woman who does her earnest best in an extremely difficult role?

* * * *

The answer is, only those who have adopted the philosophy of the communist and the fascist—that the end justifies the means. The Queen has nothing to do with imperialism or colonialism or any of the other "isms" that Quebec is belatedly excited about, after sitting complacent under a dictator, and a corrupt one, for years.

* * * *

I hereby announce that if anybody takes a potshot at the Queen when she visits Quebec, I will personally call up a crowd of creaky old fighter pilots and march on that province. I doubt if we'd have a banner, because if you told an old fighter pilot to follow a flag into action he'd tell you promptly what you could do with your flag. And it would be painful.

* * * *

Perhaps I'm wrong. Perhaps the mixed-up teenager will, as so many have done, grow up, stop tearing things down, and turn into a rank old reactionary like me. I hope so.

Of Many Things

By AMBROSE HILLS

"OH MOTHER, A WHOLE MONTH!"

Young Clara had come to the city to attend business college, and she was to work for her board and room. This meant getting up very early, preparing breakfast for the family, going to school for the day, and then doing the supper dishes and a few other chores at night along with her homework.

Clara, who seldom did anything much around her own home, found the routine almost unbearable. She wanted to quit at the end of the first month. Her parents urged her to stick it out for another month and and then they would arrange for her to move into a small apartment with another girl from the the same part of the country. That's when Clara sounded her anguished cry, "Oh Mother, a whole month?"

I laughed when I heard it. I remember, at seventeen, how long a month was . . . how it stretched out almost infinitely, full of golden autumn days, dates, dances, and hikes through the woods. When you are seventeen, a month is an eternity.

Today, at somewhat more than seventen, a month is a minute. Like telegraph poles when a train speeds by, the months go by so fast they blend one into brilliant colors, misty mornings the other. I'd gladly pay young Clara's board and room myself if she could give me back that secret young folks have for running these months through some sort of slow motion camera. September, when the hunting season starts, is a month I would dearly love to slow right down to a snail's pace.

And I wish October, with its and crisp evenings, would take it a bit easier on the accelerator, December, too, could loaf along a little, instead of leaping from the first, with its Christmas card list, to the 24th, when you must dash madly through the stores doing what you ought to have done long before.

Lucky young Clara. She's feeling very sorry for herself right now; but some years later, when the years have gathered speed, she'll be asking some other young girl how in the world you get Father Time to put the brakes on.

Ottawa Report

By Mrs. Jean Wadds

If last week was "a week of chuckles" as Douglas Fisher dubbed it in the Ottawa Journal last Saturday, then this week was one of hard work and serious, often bitter, Opposition examination of the Government. With the flag debate no longer even conspicuous by its absence from the floor of the House and with the flag committee busily progressing into its third week of daily meetings, the House was able to wade through discussions on the second reading of the Government's controversial farm machinery bill and on Estimates for the Department of Justice, Citizenship and Immigration, and Mines and Technical Surveys.

The farm machinery bill—"An Act to provide for the extension of credit to farm machinery syndicates"—sets up a $25 million fund to finance government loans to syndicates to the tune of up to $15,000 per member (of the syndicate) or a total of $100,000 altogether to aid them in buying machinery. Although the controversial Minister of Agriculture, Harry Hays claimed his Department spent nearly nine months preparing the legislation, it was apparent that there were many shortcomings and ambiguities and some doubt of the overall worth of the bill in general. These were quickly pointed out by a barrage of Opposition critics.

In the most exciting and most action-packed period of the day on Parliament Hill—that of the normally one hour Question Period at the start of each day's sitting — several important issues were raised this week.

Stanley Knowles, the pious, frequently tedious conscience of Parliament, raised, on Thursday, the question of putting the Question Period back to the shorter period of time that was tried this summer. He asked the Speaker to clamp down more in making the Members adhere to rules.

The House made it quite clear by their unenthusiastic, rather bored response to the first suggestion period that as far as they were concerned the one hour Question Period was here to stay. Mr. Knowles' suggestions were silently ignored except for Mr. Speaker's comment that an effective clamping down on the Members must originate from more self-discipline on the part of the Members themselves.

There is a good point here. Such self-discipline is definitely needed both with regard to the length and pertinence of the questions asked, and with regard to the length and partial statements that the Ministers have been reading lately as answers.

It should also be pointed out that the Question Period is one of the oldest and most vital Parliamentary privileges. It goes back over 200 years in the British House of Commons, and is the traditional time when any Member can rise and question the Prime Minister or any Minister on matters related to the running of the Government Departments. It is also the only period when a back bencher can publicly try to rectify some specific shortcoming or problem related to this riding. It is a sacred Parliamentary privilege and with proper use, responsibility on both sides, could be the most crucial and effective hour of the day.



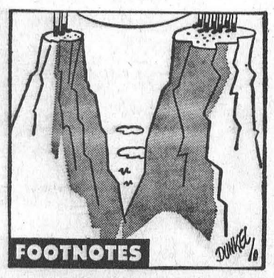

"How did you get over there?"

The Seventh Column

We can be proud of our village. It is a modern forward looking community that is on the road to bigger and better things. Taking a quick look around this week-end, the signs of a bright future met the eye in every direction. Already the word is out that Winchester is Canada's Cheese Capital and Ault Milk Products are making rapid progress on their construction project to make this statement a reality. Buildings are rising in each area of the village with industry expanding at Ault's, houses rising in all of the village's several fine sub-divisions, and more in the planning stages ready to come off the drafting boards in the Spring. The Memorial Hospital plans an expansion next Spring to increase its size and reputation as one of the finest small town hospitals in Ontario. Incidentally, the Dillabough Staff Residence, the latest of the many additions to the institution, opens October 21. Several businesses are contemplating changes and several rebuilding and expansion projects are slated for completion in the near future. A Press subscriber from Orillia, Mr. H. G. Graham, describes it this way: "Note that Winchester continues to add steadily to its stature and is soon to have Ontario's largest cheese factory."

District curlers this week are keeping a close eye on progress being made on the new home of curling in Winchester. Curlers are already dusting off the togs and checking the favourite broom just to make sure everything is in shape for the season that, it is hoped, will begin under a brand new roof on three wonderful sheets of level ice on or about the first or second week of December. Before the first rock slides down the ice, however, many many volunteer hours of work will be required of each member to get the club operational. Anyone that can wield a paint brush, a mop, a broom or wash dishes will be getting the call to pitch in and shoulder a bit of the load. It should be a curling-working Merry Christmas and a Happy New Year.

While cruising around the streets taking note of new additions to the assessment roll one can't but help notice some other improvements in older homes and buildings that are kept in trim with fresh paint jobs and neat and attractive landscaping. Streets are in a good state of repair and the several projects that the roads budget has allowed Council to carry out this year have added to an ever increasing network of roads. Naturally, the Main Street project now underway will be a fine, wide, drivable, walkable, parkable roadway

Parking along the village's two main thoroughfares has come in for much discussion over the past several years. So far, Council has failed to bring down a definite parking by-law and businessmen fail to heed warnings about using available on-street parking for their own vehicles. Many customers from out of town drive into Winchester only to find parking space unavailable. Taking note of this fact it has been suggested that if any of the businessmen receiving this complaint were to check along Main and St. Lawrence Streets the problem would be obvious. Most of the time there is no parking space. Store owners and employees have their autos parked in front of the store or across the street in front of someone else's business establishment. Many off street parking areas are available especially to merchants and employees who may use their cars going to and from work only. That empty space for a prospective customer means dollars. And all for an effort of moving the car off the street to the back yard or maybe walking two blocks to work — to help the waistline possibly. It should be a subject given a lot of consideration by businessmen for their own benefit.

Fall is a beautiful season, both for the football fan and the nature lover. Nature paints its forests and trees in beautiful hues and then fills the air with flying rainbows as the leaves fall off the trees and scatter into every nook and cranny to cause a crunch and crinkle under foot and lend a slight tone of sadness to the air as nature prepares for the long, cold winter that many prophets predict. With the leaves falling and lawns receiving a careful raking up, the annual fall bonfires are seen to be spurting flames and giving off smoke in every direction. While giving the town the once over we took note of the child's game of running through the smoke that emanates from the burning leaves. The children sometimes get carried off into a world of fantasy when they are playing and running through smoke. This may provide opportunity to be a spaceman or Peter Pan. It also presents a serious hazard to drivers who may not see a tiny tot rush out from a cloud of smoke along a street. If this is the case, smelly clothes may not be mother's only worry about her young son or daughter. Drivers and children, please beware.

This week, October 4-10, takes on increased significance as Fire Prevention Week and National Pharmacy Week. Canada's Pharmacists, represented by many fine men such as Gordon LaRose and W. McNeely, are promoting a campaign against diabetes this year. Fire prevention, like disease, is a never ending fight. Be well advised to follow recommendations of both as found on the pages of The Press this week.

Joe: Won't your wife hit the ceiling when you get home tonight?

Bill: She probably will, she's a poor shot.

Johnny: "Dad, I can't . . . "

Dad: "Never say you can't. Nothing is impossible if you try."

Johnny: "OK, dad. Will you try to put the toothpaste back in the tube?

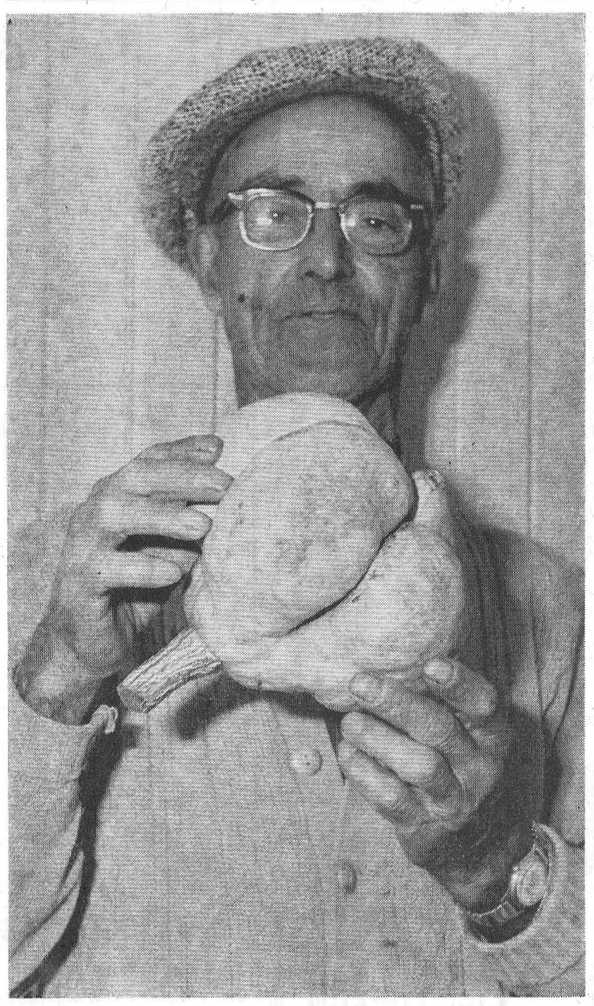

Five - in - one Squash

If potatoes can grow in five parts, so can squash. Along the vegetable line the word must have got out that the potatoes were taking up considerable space in the newspapers with their unusual 1965 eating models. Not one to take the competition growing regulary, the quash put out a 1965 model with five sections.

This luxury squash comes complete with five orbs of delicious eating and should attract much attention. The super squash came from the garden of C. C. Swerdfeger of Ingleside. It was transported to the Press Office by Mr. Swerdfeger's brother-in-law, Bill Scott of Winchester, who is seen here holding the strange squash. — Press Staff Photo.

Informative Reports Presented At Presbytery Meeting

Dundas-Grenville Presbytery of the United Church of Canada met recently in Ventnor United Church. Twenty-one ministers and 16 lay delegates answered roll call. Morning worship was conducted by Rev. D. W. Chappell of Elma. Five new ministerial members were introduced to the Court. These were Revs. D. W. Chappell of Winchester Springs pastoral charge; W. E. Black, South Mountain pastoral charge; James Stewart, Matilda pastoral charge; M. M. Ulonska, North Auugsta pastoral pastoral charge, and G. W. Howse of Merrickville pastoral charge. Mrs. Arthur Woodland, of Spencerville, Presbyterial President of United Church Women, represented that body and reported to the Court. John Carley, of Merrickville, reported for Presbytery United Church Men's Council.

Results of General Council held recently in St. John's, Newfoundland: W. L. Matthie spoke of the fine welcome extended to the Commissioners by the Government and people of Newfoundland. Rev. D. J. Carnegie spoke of the work of the Evangelism and Social Service Committee of the Church as it was presented to the Council. Plans for increased evangelistic action within the church to coincide with the fortieth anniversary of Church Union in 1965 was reported. He also spoke of the need throughout many parts of the world, hunger, despair, the rising tide of nationalism and the many challenges which confront the church of our time. Rev. J. L. Dean reported on the work of the Long Range Planning Committee, especially as it related to the work of Presbytery ,and recommended that a further study be made by the executive of Presbytery.

Rev. R. G. Percival discussed the Christian Education Committee. Plans were outlined for Area Institutes for Sunday School teachers to assist in the teaching of the New Curriculum materials. Rev. Angus MacDonald told of the success achieved through the holding of such an Institute in the Winchester area. More institutes of this nature were proposed for three other areas within the Presbytery.

Evangelism and Social Service was brought forward by Rev. D. J. Carnegie. Four delegates attended the annual Conference on Evangelism at Whitby in August. These were Revs. D. J. Carnegie, M. M. Ulonska, Wellwood Adam and W. J. March. They each gave excellent reports of this fine Conference which has been meeting for 17 years and grows larger each year. The tenor of the reports was that the Church must move more actively into the life of the world of our time. Many people feel that a wall exists between the folk inside the church and those outside the church. The convener urged members to attend the Evangelistic Services to be held in Kingston during October under the leadership of Evangelist Leighton Ford.

Rev. Angus MacoDnald reported on a Hi-C Camp held at Rideau Hill on Labour Day weekend. This was in the nature of a pilot project, which showed promise of increased success in the future. The Christian Education Committee was asked to include such a Camp within the total Camp for 1965.

More than 250 women attended the Annual Presbyterial Meeting held at Winchester, said Mrs. A. Woodland. 26 delegates from the Presbytery attended the School for United Church Women held in St. Annes in August. Fall Rallies will be held on October 28, afternoon and evening, in Heckston, and October 29, morning and afternoon, at Dundela. Mrs. S. A. VanDuzer from the Board of Women will be the guest speaker.

Presbytery United Church Men's Council was represented by John Carley. A largely attended School for Elders and Stewards was held last February in Cardinal. The Men's Conference at Rideau Hill in June had increased attendance this year. The annual meeting will be held at Johnstown on October 27th, with Tom Earle from the Press Gallery in Ottawa as guest speaker.

Rev. R. A. Crooks elaborated for the Comimttee on Colleges, Students and Recruiting. Kenneth VanAllen of Kemptville was certified to College as a student for the Ministry. Advance announcement was made of a Dinner meeting to be held during the Christmas holidays where present, prospective and possible candidates for the Ministry would be special guests. Rev. Angus MacDonald mentioned that Dale Allison would be reporting on his work on a Western Mission Field this past summer.

Rev. L. M. Ferguson, speaking for Missionary and Maintenance, announced a visit to this area of Miss Elma Inman, Missionary in Trinidad. The proposed itinerary is: Sunday, October 18th, Iroquois a.m., Spencerville p.m.; Monday, Oxford Mills; Tuesday, Inkerman; Wednesday, South Mountain; Thursday, Easton's Corners. Missionary materials available now include: Film Strips, "Let's Visit Trinidad"; 'Trinidad, Island In The Sun," and "This Is Trinidad." These materials are available from Rev. D. Pilkey, 9 Strathmore Ave., Dorval, Quebec.

Rev. E. B. Bugden reported for Pastoral Relations. All 21 pastoral charges are now supplied, 17 with regularly ordained ministers, two with Student Supply and two with Lay Supply.

Rev. George W. Howse expressed eloquently and humorously the thanks of the Court to all who contributed to the success of the meeting.

The next meeting will be held in Lakeshore Drive United Church in Morrisburg on Tuesday, November 24th.

P. S. I. Rates Increase Dec. 1st

Subscription rates for P.S.I. coverage, except their Extended Health Benefits Plan, will be increased, effective December 1, 1964.

The increase will amount to an additional monthly payroll deduction of $1.25 for the majority of P.S.I. group subscribers whose employers pay half the cost of comprehensive (Blue Plan) coverage. Individuals enrolled in the same plan on a non-group basis will pay one-third more than those in groups. Included in this category are those who have left employed groups and continued their coverage on a pay direct basis, and those covered through community enrolment.

Advanced charges are resultant from the larger scope of services available to subscribers, an increase in Ontario Medical Association schedule of fees as of January 1, 1965, and a general rise of medical costs.

The new O.M.A. fee schedule will standardize the $6 fee for a daytime house call and $4 for an office call.

P.S.I. president Dr. J. C. Lockhart says subscribers help determine their own rates through their use of doctors' services. Any abuse of the plan results in immediate action against those involved.

Stormont, Dundas & Glengarry Health Unit

Immunization Clinic

An immunization clinic is to be held, for infants and preschool children for protection against Diphtheria, Whooping Cough, Tetanus, Poliomyelitis and Smallpox, on

FRIDAY, OCTOBER 16th, 1964

at the following centres:

INKERMAN PUBLIC SCHOOL at 10:30 a.m.
WINCHESTER LIBRARY at 1:30 p.m.
CHESTERVILLE THEATRE at 3:00 p.m.

Eastern Breeders Third Annual Sale October 13

Eastern Breeders Incorporated is holding its third annual Consignment Sale of Holstein cows and heifers at the Fair Grounds in Kingston, on Tuesday, October 13, at 1 p.m. Sixty-six head have been selected from many outstanding herds in Eastern Ontario and Western Quebec to be sold at the auction.

At the second annual sale, one year ago, a buyer from New York State purchased 10 first calf heifers. These heifers in their first lactation produced an average of almost 12,000 pounds of milk. This represents about 25% more milk than average cows produce at the same age.

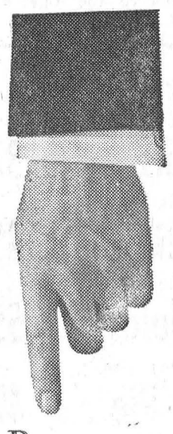

Buy your Canada Savings Bonds

(Average Yield to maturity 5.00% Per Annum)

at the Royal

Ask for application form at your nearest branch. Buy for cash or by instalments. Canada Savings Bonds never fluctuate in value, can be cashed any time for full face value, plus interest.

ROYAL BANK

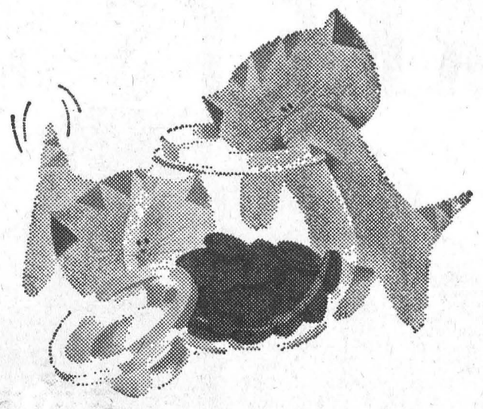

Esso Home Heat Service is better because its people are

Better people to serve you better! You get "extra value" for your heating dollar with easy Esso financing and top quality Esso heating equipment. **You can have the finest Esso heating equipment installed immediately without bending your budget all out of shape. The liberal Esso Heating Equipment Finance Plan—and there's no better available—requires no down payment and allows you up to 10 years to pay. And Esso heating equipment is guaranteed and backed by Imperial Oil—who specifies the design and manufacture of its own equipment. Well worth considering. By the way, convenient financing can also be arranged for other makes of oil heating equipment. Get "extra value" for your heating dollar—get Esso Home Heat Service.**

HERE ARE YOUR ESSO HOME HEAT SPECIALISTS



T. C. Anderson
Esso Home Heat Agent
Phone 774-2101
Box 151 WINCHESTER, ONT.



Stewart's Plumbing & Heating
Esso Home Heat Service Dealer
Phone 448-2796
R. R. No. 3 CHESTERVILLE, ONT.

ESSO always LOOK TO IMPERIAL for the best

ELLIOTT'S say "Thank You" with their **SECOND**

Anniversary Sale

3 BIG DAYS
Thurs. - Fri. - Sat.
October 8 - 9 - 10 Only

NYLONS ..... 3 pr. for 1.00
CORDUROY CRAWLERS 1.49
GIRLS' PULLOVERS 2.39
GIRLS' CARDIGANS 2.88
IRONING BOARD COVERS ..... .99
WALLPAPER, room lots ..... roll .39
G. E. BULBS ..... 2 for .49

YOU'LL LEAP FOR THESE SPECIALS

GALVANIZED PAILS - 94c
Aluminum ROASTERS - 6.79
FLASH LIGHTS with Batteries 89c
Electric TEA KETTLES - 6.29

Black & Decker TOOLS—
1-4" DRILL 12.95
SKILL SAW 39.88
Aluminum SHOVELS - 2.29
Power LAWN MOWERS—
For ..... 29.95 and 49.95

PAINT - Kem Products ..... 20% OFF

White Sale SAVINGS

WHITE QUILTING BROADCLOTH - .49
WHITE FLANNELETTE ..... .45 & .49
OLD COLONY PRINTS ..... .55
SAILCLOTH ..... .59
56" WOOL FLANNEL 2.79
BATH TOWELS ..... .89
FACE CLOTHS ..... .19

Misses Stretch NYLONS ..... .69 pr.



GRAB TABLE SHOE Sale! for the family

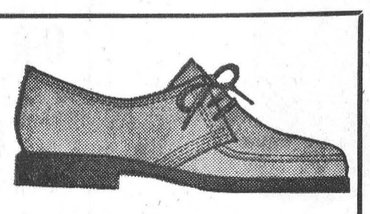

Packard - Boys' Work Oxfords 9.79 pr.
Work Oxfords 5.95 pr.
Work Boots 7.49 pr.

Ask For Our Other Store Wide Bargain Specials Not Listed In This Advertisement.

ELLIOTT'S

DRY GOODS - HARDWARE

Tel. 774-2614 WINCHESTER

Especially For Women

BIRTHS

Following is a list of recent births at the Winchester District Memorial Hospital:

On Tuesday, Sept. 29, 1964, to Mr. and Mrs. Ronald Shaver, R. R. 2, Chesterville, a daughter.

On Tuesday, Sept. 29, 1964, to Mr. and Mrs. Donald Harper, R. R. 2, Williamsburg, a son.

On Thursday, Oct. 1st, 1964, to Mr. and Mrs. Norman Brooks, of Morrisburg, a daughter.

On Thursday, Oct. 1st, 1964, to Mr. and Mrs. Bruce Little, R. R. 3, Metcalfe, a son (stillborn).

On Saturday, Oct. 3rd, 1964, to Mr. and Mrs. Cecil McDermott, of Brinston, a son.

On Saturday, Oct. 3rd, 1964, to Mr. and Mrs. Marcel LaFrance, of R. R. 4, Crysler, a daughter.

On Sunday, Oct. 4th, 1964, to Mr. and Mrs. Campbell Quam, of Finch. a daughter.

On Sunday, Oct. 4th, 1964, to Mr. and Mrs. Donald Oshier, of Russell, a daughter.

On Sunday, Oct. 4th, 1964, to Mr. and Mrs. Robert Stephenson, of Brinston, a daughter (stillborn).

On Monday, Oct. 5th, 1964, to Mr. and Mrs. Delbert Valliquette, R. R. 1, Iroquois, a daughter.

ENGAGEMENT

Mr. and Mrs. Merrill Fawcett, of Hainsville, wish to announce the engagement of their daughter, Joyce Belle, to Harold Douglas Simzer, son of Mr. and Mrs. Arnold Simzer of Mountain. Marriage to take place on Saturday, October 24th, in Brinston United Church.



Married At Ramsayville

Mr. and Mrs. Glen Arthur Argue seen following their wedding in Bethany United Church, Ramsayville, on Saturday. The bride is the former Lavina May Scharf, daughter of Mr. and Mrs. Lloyd K. Scharf of Ramsayville, and the bridegroom is the son of Mr. and Mrs. Arthur Argue of Osgoode.—Photo by Daykin.

Personal News . . .

Mr. and Mrs. J. E. Faulkner, Mr. and Mrs. Ellwood Coons and Mr. and Mrs. Jack Faulkner attended the Baker-Ramsay wedding at Addison Anglican Church on Saturday.

Guests of Mrs. Thomas Coulthart and Ina during the past week were Mrs. Jack Smyth of Toronto, Mr. and Mrs. Ray Burden and Deborah, of Scarborough, and Mrs. Alex Nimmo of Hamilton.

Mr. Neil Hutt has returned home from the Ottawa Civic Hospital where he underwent an operation last week. His many friends wish him a speedy recovery to good health again.

NOW—Every Hard of Hearing Person

can enjoy Television with one of the NEW T. V. ATTACHMENTS.

Send money order for $1.99 or write for a free trial. Satisfaction guaranteed or money refunded.

BELTONE Hearing Centre

WINCHESTER ONTARIO

You must try . . .

Bright's CATAWBA 67

PRODUCED BY T. G. BRIGHT & CO. LIMITED • NIAGARA FALLS, CANADA

CANADIAN SHERRY

FLOWERS . . . for all occasions

MURIEL'S FLOWERS

774-2201 Winchester

FOR THE Lowest Prices in this locality, on all BEAUTY REQUIREMENTS

PHONE 774-3734

Holm-El BEAUTY SALON

Half Mile West of Town

SHAMPOO and SET . . . $ 1.25

PERMANENT PRICES $6, $8, $10, $12, $15

HAIR CUTS . . . 75c

Owned and Operated by MRS. ELSIE HOLMES

News Briefs

Scouts To-night

No. 1 Winchester Scout Troop will be organized this evening at 7 p.m. in the Legion Hall. Scout Leaders Ron Workman, Jim VanBridger and helpers are expecting a large turnout of Scouts from previous years and a large aggregation of Cubs due for transfer to the Scouting section.

This will be an organziation and planning meeting when numbers will be surveyed and groups formed. Registration will take place and details of the year's program released. All boys of scouting age and persons wishing to assist with this important organization should plan to attend this meeaing at seven o'clock this evening in the Legion Hall.

TV Interview

Mrs. Eleanor Wickware Morgan, authoress of the book, 'Up The Front," a story of Morrisburg, will be interviewed on television this Sunday. Mrs. Morgan will appear on the CJOH show, "Venture," to be interviewed by Dr. Ian Burnett. The program is on from 11.15 until 12 o'clock noon, Sunday, October 11.

No. 2 4-H Club

The first meeting of the Winchester No. 2 4-H Club was held at the home of Mrs. Roy Merkley on September 30th. The club project is "Dressing Up Vegetables."

The meeting opened with the Pledge. Eight members and two leaders, Mrs. John Cameron and Mrs. Roy Merkley, answered roll call.

The election of officers resulted as follows: President, Pamela Anderson; vice president, Doris Cross; secretary, Sandra Hatcher; treasurer, Frances Swerdfeger; press reporter, Donna Swerdfeger.

The members discussed "Vegetables For Family Health."

Dies Suddenly

Edward Mason (Jim) Taylor, a retired bank manager of 107 Ronan Avenue, in Toronto, died suddenly in Winchester Memorial Hospital on Sunday.

Only retired for a very short time, Mr. Taylor and his family were to take up residence in Winchester this week. Surviving are his wife, Jean Kay Marr, and a daughter, Sonja.

Funeral services were conducted from the Vice and Craig Funeral Home on Tuesday. Interment was made at Maple Ridge Cemetery.

Bowling Starts

Bowling got under way at the completely refinished Symonds' Lanes last week.

In the Happy Gang Group on Wednesday Margaret Dalgleish put together games of 200, 192 and 226 for the top triple of 618. Illah Brown had 500-212. Muriel Levere rolled a 207 single.

Phyllis Henderson led the Glamour Girls on Thursday, having 607-219. Joyce Angus had 542-197, Bea Kerr 537-210, Ruth Pemberton 510-217.

On Monday night in the Gay Twenties' League a mixed group, Orman Savage was out in front with 574-220. Norman Robinson had 543-202, and Stuart Dalgleish had 528-231.

Agnes Glassford

Agnes Glassford Auxiliary of St. Paul's Presbyterian Church, activities with a meeting in the Winchester, resumed its fall church hall Tuesday evening last. Mrs. Earl Barkley presided over the dessert meeting, with 14 members answering roll call.

All present brought an article of clothing to be sent to the Indian Mission for a 12 year old boy.

Mrs. Jack Smith and Mrs. Fred Curtis volunteered to take charge of the Children of the Church. The ladies will organize mothers to take charge of each meeting.

Following the meeting, members quilted in the church basement for more than one hour. Hostesses for the evening meeting were Mrs. Earl Barkley and Mrs. Hugh Balkwill.

Y. P. Meeting

Young People of the Winchester United Church sponsored a special evening service Sunday night under the guidance of Rev. A. J. MacDonald. Guest speaker Dale Allison informed the large turnout of his experiences as a student missionary in Alberta during the past summer.

A choir consisting of young people provided special music. A duet by Doreen Hill and Dianne MacLean, and a quartette consisting of Terry Dawson, Tommy Collins, John Dixon and Doug. Bouck added to the musical selections. Elgin Bowman accompanied at the organ.

Lyall Simpson conducted the Scripture lesson, and Y. P. U. members were in charge of the ushering.

Following the service lunch was served in the Sunday School Hall.

ENGAGEMENT

Mr. and Mrs. Floyd Whitteker, of Williamsburg, wish to announce the engagement of their only daughter, Lorna Jean, to Robert Bruce Kerr, son of Mrs. Tena Kerr of Winchester. Marriage will take place November 7 at 1.30 in St. Peter's Lutheran Church, Williamsburg.

BACKACHE

When kidneys fail to remove excess acids and wastes, backache—tired feeling—disturbed rest often may follow. Dodd's Kidney Pills stimulate kidneys to normal duty. You feel better, sleep better, work better. 80

Dodd's KIDNEY Pills

The BEST for the LEAST!

OUR RICH, NUTRITIOUS MILK-20¢ NOW ONLY Quart

CARTON MILK ..... now available at 21c quart

— From our Salesman or your favourite Food Market —

Reynolds' Dairy - Ph. 774-2104

Want To Bowl?

We still have some open nights left for League play.

Open Bowling each Saturday evening.

FOR—

- BOWLING
- RESTAURANT
- CARDS
- CANDY
- TOBACCO
- MAGAZINES

—VISIT—

Symonds

Restaurant and Bowling

PH. 774-2807 WINCHESTER

Fashion FAKERY! our stylish pretenders



Fashion beauty, elegance and warmth in new colourfast luxurious fabrics made to look like fur.

Match your Coat with a Hat for only a few dollars.

MISSES' AND WOMEN'S

Double Knits

FOR UNDER YOUR COAT

100% WOOL DOUBLE KNITS — 2-PIECE SUITS IN MANY BEAUTIFUL STYLES. AUTUMN SHADES OF TEAL, CRANBERRY, BROWN, BLACK, SOME WITH SATIN TRIM. SIZES 10-20, 14½-24½.

one price 19.95

JO-ANNE SHOPPE WINCHESTER Phone 774-2003

STUART HOUSE CRANBERRY SAUCE Whole or Jellied—15-oz. tin 21c

TOP VALU VITAMINIZED APPLE JUICE 48-oz. tin 29c

GREEN GIANT FANCY MEDIUM SMALL PEAS 15-oz. tins 2-35c

KRAFT CANADIAN CHEESE SLICES 8-oz. pkg. 29c

BICK'S Sweet Mixed PICKLES 15-oz. jars 3-88c

IGA HAS EVERYTHING FOR HOLIDAY FEASTING . . .

TURKEYS Tender Grade "A" Pre-Dressed Young!

"Pick of the Crop"

6 to 10-lb. AVERAGE 38¢ lb.

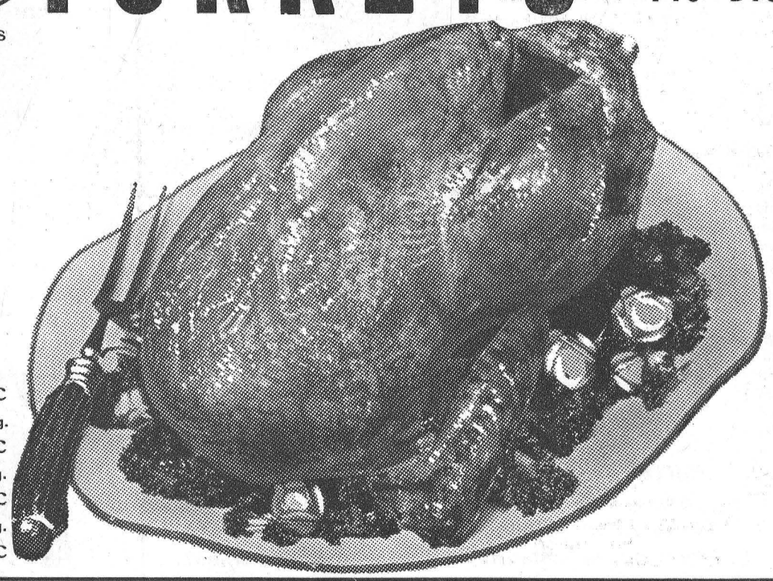

MAPLE LEAF, FULLY COOKED BONELESS DINNER STYLE HAMS CRY-O-VAC 79c lb

Maple Leaf, Ready-To-Serve Boneless Smoked COTTAGE ROLLS . . lb. 69c

Hygrade Pure Pork 1-lb. pkg. SAUSAGE MEAT 39c

Maple Leaf Rindless 1-lb. pkg. Sliced SIDE BACON 69c

Hygrade Fourtiere 1-lb. pkg. PORK PIES 59c

Prices Effective Till Closing Saturday, October 10th.

We Reserve The Right To Limit Quantities

OCEAN SPRAY, FRESH CRANBERRIES 1-lb. pkg. 23c

OUTSPAN JUICY — size 324's ORANGES . . . . . 3 doz. $1.

CANADA FANCY RED McINTOSH APPLES . . . . . 5 lb. bag 49c

IMPORTED NO. 1 Sweet Potatoes . . . . . 3 lbs. 29c

NO. 1 GREEN Pascal Celery . . . . . 2 for 39c

ONTARIO NO. 1 YELLOW — 10-lb. bag Cooking Onions . . . . . ea. 59c

IMPORTED NO. 1 FRESH Pepper Squash . . . . . 3 for 25c

MONARCH • Chocolate • Banana (9½-oz.) • White (10-oz.) POUCH PACK CAKE MIXES . . 4-69c

TOP VALU — "Redeem your 10c Coupon in Dinnerware Booklet" COLOURED MARGARINE 2-51c

ORANGE PEKOE — pkg. of 60 bags RED ROSE TEA BAGS . . . . . ea. 79c

FRENCH'S — 16-oz. jar PREPARED MUSTARD . . . . . ea. 19c

E. D. SMITH — 16-oz. bottle TOMATO KETCHUP . . . . . ea. 25c

12-inch WIDTH — 25-foot ROLL ALCAN ALUMINUM FOIL . . . . ea. 33c

GRISSOL — Buy 1-Get 1 FREE Deal READY-MIX STUFFING 2-39c

LIBBY'S — 15-oz. tins FANCY CREAM CORN 2-35c

1-GALLON TIN PRESTONE ANTI-FREEZE 2.49

LARGE SIZE MACLEANS TOOTHPASTE . . . ea. 25c

Fraser Vale Frozen — 24-oz. pkg. COD FISH and CHIPS 59c

Frozen Foods

FORTY FATHOM Cod Fillets . . . . . lb. 37c

FORTY FATHOM SMOKED Cod Fillets . . . . . lb. 45c

TOP VALU — 12-oz. tin Orange Juice 55c

FARMHOUSE 20-oz. size Pumpkin Pie 49c

Bakery Features

SHIRLEY GAY 24-oz. APPLE PIE ea. 39c

WESTON'S 16-oz. Date 'n Nut Cake 39c

SHIRLEY GAY Pkg. of 12 Sugar Donuts 29c

WALKER'S 15-oz. Choc. Cake 59c

PORTEOUS' IGA VERNON WINCHESTER IGA LEN STECK BARCLAY'S IGA WILLIAMSBURG

Cards of Thanks . . .

CARD OF THANKS—A sincere Thank You to our neighbours and friends for the surprise parties, lovely gifts, cards and good wishes in honour of our 25th Wedding Anniversary.—Mr. and Mrs. Dalton Robinson, Winchester Springs. 22p

CARD OF THANKS—I wish to thank my many friends, relatives and neighbours for their letters and cards during my late husband's sickness and death at Lapeer, Michigan. Special thanks to Rev. Chappel and the Ladies of the Winchester Spring's United Church.—Mrs. Lee Baxter. 22p

CARD OF THANKS—I wish to express my sincere appreciation to relatives and friends for their cheery cards, letters, flowers, gifts and personal visits while I was a patient in Ottawa Civic Hospital. My special thanks to Dr. Carson and the nursing staff.—Mrs. Cliff Baldwin. 22c

CARD OF THANKS—I would like to express my sincere thanks for all the letters, cards, flowers, plants, numerous gifts and visits while I was a patient in Cornwall General Hospital. Also on behalf of my husband and family, we all say "thank you" for the baking and all the kindnesses shown to them while I was away. Thanks again.—Mrs. A. S. (Joan) Cinnamon. 22p

CARD OF THANKS—I wish to express my sincere thanks to all my friends and neighbours for their prayers, gifts, flowers, cards and letters and your personal calls. while I was a patient in the Civic Hospital, Ottawa. Also thanks to Dr. Metcalfe and the nursing staff of the hospital. Special thanks to Miss Coral Flegg R.N. for the special care which she gave me.—Mrs. Lloyd Montgomery. 22p

CARD OF THANKS—I wish to express my sincere appreciation to the Bank staff, friends and relatives for their lovely flowers, cards, treats and visits while I was a patient in the Winchester and District Memorial Hospital and since returning home. Special thanks to Drs. W. M. Byers, H. Justus, D. Justus, Mrs. Willis McKercher and the nursing staff for the wonderful care given me. Also to Rev. A. J. MacDonald for his prayers and visits. — Brenda Brown. 22p

CARD OF THANKS—We wish to extend our sincere thanks to the many friends, neighbours and relatives for their kindness, sympathy and floral tributes during our recent bereavement in the loss of a dear father, Samuel R. Workman Sincere thanks to Rev. H. Black and Dr. Kinnaird. Special thanks to Mrs. Stewart Davidson of Russell, Ont. for her wonderful care. kindness and patience during the past seven months.—The Family. 22p

CARD OF THANKS—We wish to express our sincere thanks to the relatives, friends and wonderful neighbours for their kindness, messages of sympathy, beautiful floral offerings, gifts to the Bible Society and Cancer Society, during our recent bereavement in the loss of our dear father, Mr. Charles Murdock. We especially thank Dr. Barton, Rev. W. E. Black, Rev. J. J. Hibbs and all the nurses and staff of Winchester and District Memorial Hospital for their excellent care and kindness to our father.—Family of the late Charles Murdock. 22p

A SURE WAY TO BUY, RENT OR SELL IS TO USE PRESS CLASSIFIED ADVTS. SMALL INVESTMENT — BIG DIVIDENDS!

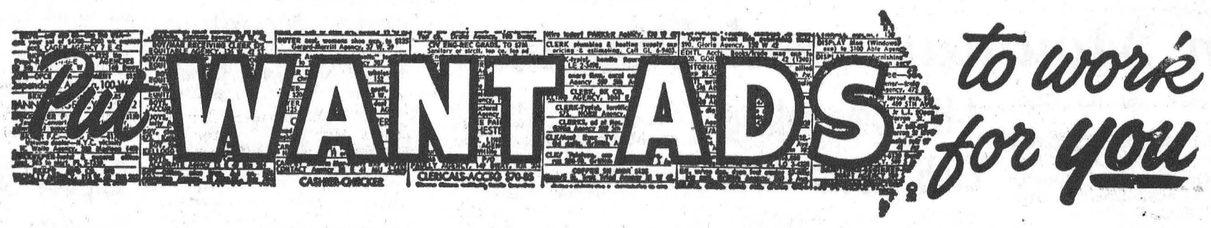

FOR SALE

FOR SALE—One Findlay Connor Kitchen Range, in fair condition. Apply to Lawrence Holmes, Winchester Springs, Phone 774-5553. 22-23p

FOR SALE—1 Kenwood Winter Coat, size 6x; Black Watch Plaid with matching Leggings and Hat. Only $15.00 Apply to Mrs. Dudley Craig, Chesterville, Phone 448-2053 22c

FOR SALE—Girl's red coat, hat and leggins, size 4; Boy's storm coat with hood, size 16; Boy's reversible jacket, size 16. All items in good condition. Apply to Mrs. Ellis Carkner, Metcalfe, Ontario, Phone 17 r 13. 22p

IN MEMORIAMS

ENNIS—In loving memory of my dear husband, Ralph Ennis, who passed away October 11th, 1962.

Like falling leaves the years slip by,
But loving memories never die.
—Helen. 22p

KERR—In loving memory of a dear husband and father, Thomas M. Kerr, who passed away October 10th, 1956.

Peacefully sleeping, resting at last
The world's weary troubles and trials are past,
In silence he suffered, in patience he bore,
Till God called him home to suffer no more.
—Sadly missed by wife and family 22p

FOR SALE

FOR SALE—500 Cedar Fence Posts and some anchor posts. Apply to Fred Cassidy, Hallville, Ontario. 22-24p

FOR SALE — Choice Sauerkraut Place your orders now! Available in two weeks time. Apply to Grant Hodgson, Winchester. 22-23p

PULLETS FOR SALE—300 Berigold Pullets, 6 months old, laying. Phone 448-2749. 22-23c

FOR SALE—A quantity of Stove and Furnace Wood. $5. and $6. per cord. Will deliver. Neil Lee, call Winchester 774-5515. 22p

FOR SALE — Purebred Yorkshire Boar, serviceable age. Apply to Ron. Lewis, Mountain, Phone Win. 774-5303. 22-23p

FOR SALE—Black Persian Lamb jacket with grey Mink collar, size 14. In excellent condition. Priced for quick sale. Barclay's IGA, Williamsburg, Phone 535-2430. 22c

FOR SALE—Three 1½ year old holstein steers; four 1½ year old beef heifers; 1 year old beef heifer. Also taking orders for beef by the quarter or half. Delivery 2nd or 3rd week in November. Apply to Gerald Cross, Winchester, Phone 774-3649 or 774-2041. 22-24p

AUCTION SALE

OF HOLSTEIN CATTLE

at Quartland Farm, Winchester, Ontario, on

WEDNESDAY, OCTOBER 14th

commencing at 1:30 p.m. sharp

54 HEAD OF HOLSTEIN CATTLE consisting of: 20 Head of Springer Cows, 10 due in October, some around sale time; remainder due in November and December; Three 2-year-old Heifers, open; 27 Head of Grade Open Heifers, in excellent condition; One 4-year-old Mare weighing about 1500 pounds; One Grey Gelding, rising 2-years-old.

Auctioneer's Note: — Mr. Nooyen, propietor of springer cattle, is changing to a Guernsey herd due to a milk contract while Mr. MacDonald, propietor, is dispersing his herd of Holstein Heifers.

Terms of Sale: CASH

Harry Nooyen Proprietor — W. C. MacDonald Propietor

Stewart B. James, Auctioneer
Phone Metcalfe 57 r 41 22c

CLASSIFIED ADVERTISING RATE

For Sale, Wanted, Lost and Found Advts., not over 25 words, 75 cents for the first insertion and 50 cents for each subsequent insertion. Card of Thanks, $1.00 minimum. In Memoriams, $1.00 with four-line verse, 25c for each extra 4 lines of verse. Advts. for this column are inserted on a Cash Basis only. They will not be accepted over the phone or by mail unless the party has an open account with us, or unless the cash accompanies the order.

FOR SALE

FOR SALE—1953 Ford sedan, good condition. Apply to Neil Lee, call Winchester 774-5515. 22p

FOR SALE—100 Hyline yearling hens, laying. Also 100 Hyline Pullets. Apply to Mrs. Wesley Reaney R.R. 3, Metcalfe, Ph. 7 r 14. 22p

TOP QUALITY HAY FOR SALE 1st or 2nd cutting. 15 or more tons per load. Write to Harewood Farms, c/o R. B. Hare and Son, Nanticoke, Ontario. 22c

FOR SALE—10-can Drop-in Cooler. Apply to Floyd Pemberton, R.R. No. 1, Inkerman, Phone 774-5604. 22-23p

FOR SALE—A used Royal Typewriter. Priced reasonable. Apply to Ian Reid, Mountain, Ph. 989-5683. 21-22p

FOR SALE—Special: Aluminum Windows, $19.95 up; Combination Aluminum Doors, $32.50 up; Aluminum Siding, $49.95 per square; Asphalt Roofing, $6.95 per square. Free estimates for Roofing, Awnings, Siding, etc. Call anytime 774-5073. 21-23c

AUCTION SALE

OF HOUSEHOLD FURNITURE

Antiques & Miscellaneous Articles

in the Village of Metcalfe, Ont.,

SATURDAY, OCTOBER 17th

commencing at 1 p.m. sharp

1 Chrome Kitchen Set, Table and Chairs; Small Tables; 1 Rocking Chair; 1 Piano Stool; Quantity of Dishes; Household Utensils; Lamps; Oil Lamps; Lamp Burners; Antique Cupboards; Old Paper Rack and Cord Holder; Old Couch; Flower Pots; Other Antique Items. Quantity of Tools; Forks and Shovels; Oil Drums; Counters and Drawers; Quantity Used Lumber; Other Useful Articles.

Terms of Sale: CASH

MRS. E. ROLSTON, Propietor

Stewart B. James, Auctioneer
22c Phone Metcalfe 57 r 41

ROCKRIDGE

DISPERSAL SALE

125 Head of Registered, Vaccinated and Accredited & Certified Area, Holstein Cattle from the herd of Gordon W. Fraser,.

The sale will be held at the farm located 30 miles south-east of Ottawa, 25 miles north of Morrisburg, on County Road 13 at Morewood, Ontario, on

SATURDAY, OCTOBER 10th

commencing at 12 noon sharp

52 Head bred for October, November and December. The Herd Average (1963) on 50 Records:

14,427 — 4.02% — 580 (130-142)

Terms of Sale: CASH or Certified Cheque. Credit available by contacting owner prior to sale.

—Lunch Served At Farm—

BASIL DAWLEY and SONS

Sale Managers, Winchester 774-3630

Kenneth Eckford, Auctioneer 22c

FOR SALE

FOR SALE—Large size, year-old Leghorn Hens. Apply to Walter Spearman, Williamsburg, Phone 535-2155. 21-22p

FOR SALE—New and Used Pianos. New from $495.; used from $75. Apply to Roy Fawcett, Winchester Phone 774-2205. 17tfc

FOR SALE—Three Drop-in Milk Coolers; one 11-can Gem Tank and Compresser; one 17-can DeLaval, unit still under guarantee; one DeLaval Drop-in, compressor still under guarantee. Also insulated covers for a concrete tank. Apply to W. R. McMenomy and Son, Inkerman, Ontario. Phone S. Mountain 989-5746. 22-23p

FOR SALE—Case tractor on rubber, in good order. Also a 4-ton rubber tired wagon with good rack. Apply to Herman Hutt, R.R.3, Winchester, Phone 774-5711 21-22p

FOR SALE—I have taken over the stock of Otaco Plow Points from Winchester Repair Shop and have in stock now most of the popular makes of plow shares. Drop in for yours! Apply to Ewart S. Carkner, Winchester. 20-22c

FOR SALE

Half Beef ..... 45c lb.
Fronts ..... 38c lb.
(Cut, wrapped and Frozen)
Also delicious Hallville Cheese 45c per lb.
10-lb lot, 42½c lb.
BLOM'S MEATS
Phone 989-6053. Mountain.

TENDERS

FOR SALE BY TENDER
Winchester Curling Club
Building and Lot

Sealed tenders will be received by the undersigned until Wednesday, October 14th, 1964 for the purchase of the present Curling Club Buildings and lot.

The highest of any tender not necessarily accepted.

Premises may be inspected by contacting Lloyd Dixon or Ran. Wylie, Winchester.

GLEN VASEY, Sec'y.
Winchester Curling Club.
21-22c

TENDERS

Sealed Tenders, marked as to contents, will be received by the undersigned up to 6 p.m. on Saturday, October 24th, 1964 for the purchase of the following school buildings and lots in the Township of Winchester: S.S. No. 7 North Winchester School and S.S. No. 15 Melvin School. Further details may be obtained from the Secretary of Winchester Township School Area.

The highest or any tender not necessarily accepted.

GLEN MacGREGOR,
Secretary-Treasurer,
Winchester T.S.A.,
22-23c Morewood, Ontario.

FOR SALE

FOR SALE — Onions, Carrots, Cabbage, Turnips, Potatoes. Buy your winter supply of vegetables in bulk and SAVE real money. Apply to Ben Wouters, three miles East of Winchester on Boyne Road. Phone 448-2918. 22-24c

WANTED

MAN WANTED—Good man, preferably with experience, for responsible work on modern district farm. Separate house, attractive wages to right man, very convenient location. Apply to Maynard McDiarmid, Osgoode, Ontario. Telephone Metcalfe 29 r 4. 22-23c

HELP WANTED — Female Stenographer, dictating equipment experience an asset. Shorthand not necessary. Salary according to education and experience. Apply in person or writing to Caldwell Linen Mills Limited, Iroquois, Ontario. 22-23c

HELP WANTED—Male or female clerk for sales service desk, preference given to applicants with minimum Grade XII education, between the ages of 20 and 35. Will consider qualified female applicants. Salary according to education and experience. Apply in person or writing to Caldwell Linen Mills Ltd., Iroquois, Ontario. 22-23c

EMPLOYMENT WANTED—Young man, experienced in bookkeeping and general office work, desires work. Available immediately. Interested parties please apply in writing to Box J-90, The Winchester Press. 22-24p

WANTED—I will pick up your animals, dead or alive, at no cost to you. 24-hour service. 7 days a week. Apply to Gerard Hebert, Crysler. Phone Chesterville 448-2612. 18-33p

ANTIQUES WANTED—Bought & Sold: Give us a call if you have anything old and interesting. As well, we will appraise and purchase estates (household contents) Call or write Audrey and Keith Last, R.R. 1, Winchester, Phone 774-5075. 16-25c

WANTED IMMEDIATELY — Capable woman to mind children, while widowed mother works. Own bedroom, week-ends free, live in Ottawa. Apply stating age, salary expected and experience if any, to Mrs. Grant Allison, 947 Chapman Blvd., Ottawa, Ontario. 21-22c

WANTED—Your animals, dead or alive, with no cost to you. Phone collect for prompt service to Herb. Loucks at 774-5250 or 987-2818 to Guy MacKabee, St. Albert, Ontario. License No. 295 C 64; Plant No. 194RR64. 24 hour service. 4tfc

WANTED TO BUY—Antiques, Old Furniture, Cupboards, Bread Boxes, Kitchen Chairs and Rockers, Butter Bowls, Clocks, Guns, China, all kinds of Coal-Oil Lamps, Brass Pots, Sleigh Bells, Ice Cream Parlour Chairs, Stools and Tables. Address all replies to Lawrence Shaver, 121 Adolphus St., Cornwall, or to Box S777, Press Office, Winchester. 6tfc

NOTICES

"AVON CALLING"

WOMEN LOVE AVON. You will love the pleasant way to fine earnings as an Avon Representative. Write to Mrs. A. White, 432 Churchill Road, Prescott, Ontario. 22c

TV ANTENNAE REPAIRS

Any ten foot two channel antennae cleaned and rewired for $19.95. All small parts, all labour included except antennae and elements. Apply by calling Winchester 774-6204 or Metcalfe 32 r 12. 21-24c

NOTICE

LADIES—There are three materials on discount for foundation garments ordered from Spencer or Spirella during the month of October. Phone Mrs. Allan McIntosh, KI3-2917. 21-22p

SPECIAL OFFER!

Any Table Model tube radio repaired for $4.95. All parts, all labour included. Thirty day unconditional guarantee. Offer void if set has been tampered with. Don McDonald, Vernon, Ont. 21-24c

FARM SERVICE

The highest premium paid for your dead and disabled cattle and horses according to size. Please call Collect 989-6176.

C. F. WOODS
LICENCE NO. 312 - C - 64
MOUNTAIN, ONTARIO
"Strictly For Animal Food"

PERSONAL — Hygienic Supplies (Rubber Goods) mailed postpaid in plain, sealed envelopes with price list. Six samples, 25c; 24 samples, $1.00. Mail-Order Dept. M-57, Nov-Rubber Co., Box 91, Hamilton, Ontario.

TO RENT

APARTMENT TO RENT—3 bedroom apartment with natural gas furnace, living room, kitchen with built-in cupboards, 3-piece bathroom. Reasonable rent. Phone 774-2138, Winchester. 52tfc

APARTMENT TO RENT—2 bedroom apartment in Williamsburg. All modern conveniences. Apply at Strader's Red and White Store, Williamsburg. 21-23p

APARTMENT TO RENT—In Vernon, 8-room heated apartment, with all modern conveniences, equipped with stove and refrigerator. Apply to W. J. Porteous and Sons, Vernon, Ontario. 22-23c

PROFESSIONAL DIRECTORY

CASS & CASS
LAW OFFICES
Winchester. Phone 774-2004.
Chesterville. Ph. 448-2735.
Bank of Nova Scotia Block

GRAHAM L. CASSELMAN, C.L.U.
Crown Life Insurance
Group Insurance - Pension Plans
Phone 774-5150 - Winchester

H. E. BICCUM
District Representative for North American Life Insurance Co.
A complete Insurance Service for all lines of Fire, Casualty, Sick and Accident Insurance, Real Estate Broker. Telephone Winchester, 774-2410.

CANADIAN LEGION
B. E. S. L.
Branch 108, Winchester
Meets on the First Monday of each month in Legion Hall, Winchester.
All War Veterans Welcome
H. C. MUSSELL, President.
L. E. STRADER, Sec'y.-Treas.

HAROLD D. POAPST
District Representative for North American Life Insurance Co.
Complete Insurance Service
Automobile - Fire - Wind - Etc.
Real Estate Broker
Phone 774-2602 - Winchester

S. EARL FREELAND, C.L.U.
The Manufacturers' Life Insurance Company
Suite 403, Victoria Building
140 Wellington St. — OTTAWA
Telephones: Office CE 2-3507
Res. Winchester 774-2334

ATTENTION, CAR BUYERS!
Our Low Cost Financing and Insurance Plan will help you make a better deal. Before you buy talk it over with us!
H. E. BICCUM
Insurance and Real Estate
Phone 774-2410 - Winchester

MONUMENTS
L. D. Wells & Sons
Formerly C. C. Stubbs & Co.
MONUMENTS and CEMETERY LETTERING
on No. 2 Highway opposite the New Union Cemetery
PHONE KEystone 4-2255
ROSS McCONNELL Representative
WINCEESTER. Phone 774-3541
"The Most Modern Shop In Eastern Ontario"

R. BRYSON PATTERSON
OPTOMETRIST
Office Hours — 9 - 12 — 1 - 5
Closed Wednesday and Saturday During The Summer
For appointments Phone 258-2274
Prescott Street, Kemptville

LIFE INSURANCE
District Representatives of the Mutual Life Assurance Company of Canada; Lyall M. Crowder, South Mountain. Phone 989-2154; Keith Crowder, Brinston. Phone South Mountain 989-5674. Office Phone 989-2157.

The Investors Group
Investors Syndicate of Canada Ltd.
Investors Mutual of Canada Ltd.
Investors Growth Fund of Canada Limited
Investors International Mutual Fund Limited
Investors Trust Company
WARD GOWLAND
48 Largo Cres. Ottawa 5, Ont.

HENDERSON LODGE NO. 383
A. F. & A. M., WINCHESTER
Meets in the Masonic Temple on the Second Thursday of each month at 8.00 p.m.
Visiting Brethren Welcome
G. E. COONS, Wor. Master.
DR. W. A. SHERWOOD, Secretary

CROWDER'S INSURANCE AGENCY
All Lines of General Insurance
Office Phone 989-2157.
L. M. CROWDER.... Res. 989-2154
C. H. CROWDER.... Res. 989-2149
SOUTH MOUNTAIN, ONTARIO

FRASER INSURANCE SERVICE
Bill McVey - Jim McVey
Phone METCALFE 157
Auto - Fire - Farm - Life and Liability

For Cemetery Memorials See
W. J. L. BOYD & SONS
Representing
R. M. Best Granite Co., Kingston
Architects and Craftsmen of Civic and Private Memorials. Church Memorials of Bronze, Marble and Brass
PHONE 774-2520 - WINCHESTER

G. WILLIAM GORRELL
Barrister, Solicitor, Notary Public
PHONES—Office, KIngsdale 3-2922
Res. KIngsdale 3-3195
MORRISBURG — ONTARIO

SUMMERS INSURANCE SERVICE
H. E. Summers - E. R. Summers
TELEPHONE 774-2515
A Complete Insurance Service for all lines of Fire and Casualty Insurance. Also low cost Automobile Financing and Insurance Plan.

ELECTRICAL APPLIANCES
Full line of Beatty and RCA Victor Electrical Appliances including Electrical Stoves, Refrigerators and Freezers, Washing Machines, Dryers, Oil Space Heaters, Television.
ROSS H. BECKSTEAD
Phone KI 3-2103 - Williamsburg

D. HUGH THOMPSON and SON
General Insurance
Telephone KI 3-2287
WILLIAMSBURG - ONTARIO

CORNWALL - OTTAWA - MORRISBURG
MacLEOD, COMRIE & CO.
CHARTERED ACCOUNTANTS
Licensed Trustees in Bankruptcy
Cornwall Tel. WE 2-3613
Morrisburg Tel. KI 3-2935

ARTHUR A. CRAWLEY & CO.
CHARTERED ACCOUNTANTS
OTTAWA — TORONTO — MONTREAL — PEMBROKE
BROCKVILLE — SUDBURY — NORTH BAY
SAULT STE. MARIE — WINNIPEG — VANCOUVER
Ottawa Office 132 Lyon St. - Telephone 233-7715

Don't Slumber . . .
Buy Osgoode Lumber
Osgoode Lumber and Building Supplies
Located at RUSSELL, Ontario
Open Daily 7 a.m. to 8 p.m.
- Stoves, Furnaces, Tools
- Plywood, New and Used Lumber
- Bathroom Outfits, Sheathing
- Other Articles too numerous to mention

Don't Delay . . .
Drop In To-Day !
CALL ANYTIME
445 - 2858

Pioneer — Homlite and Remington
Chain Saws
OREGON BARS, CHAIN and SPROCKETS
Repairs & Service To All Makes
RAY LONGSTREET
SALES & SERVICE
Ph. 32-r-4 Metcalfe, Ont.

WHY does a farmer need
farm work accident insurance after the busy season is over?
Because plenty of farm work accidents happen in the winter too . . . in the barn while working with nervous animals . . . in the barnyard when it's slippery . . . in the driveway while snow-plowing with the tractor.
Farm work accidents can happen at any season!
That's why you need year-round protection against the costs of accidents.
And you can get this coverage with CIA's FARM FAMILY PROTECTION PLAN
For more information call:
Wilbert D. Duncan
VERNON Ph. Met. 16 - 31
Lorne Mellan
BRINSTON Ph. 989-5480
Mrs. Jessie Runions
CHESTERVILLE Ph. 448-2266
CIA CO-OPERATORS INSURANCE ASSOCIATION

Business For Sale
Would you like to have your own business? The TOT SHOPPE a children's wear store in Winchester may be purchased very reasonably, with low down payment and good terms on balance. Stock and fixtures at less than invoice. Will lease building to purchaser with option to buy if desired. A real bargain for quick buyer.
H. E. BICCUM, Broker
Phone 774-2410 WINCHESTER, ONTARIO

Good Top Soil
- *Washed Sand for cement, plastering*
- *Crushed Gravel for driveways*
- *Stone for weeping tile beds*
- *Washed Stone for cement*
- *Pit Run Gravel*
- *Earth for fill*

FOR DELIVERY CALL SOUTH MOUNTAIN 989-2046
Mel Forbes
HALLVILLE - ONTARIO

WATCH REPAIRS
Watches and Clocks Repaired by Certified Watchmaker on the premises. Owned and operated by Donald N. Holmes.
HOLMES Jewellers
Main Street East, Winchester

ART WAHLROTH
B. A., O. D., OPTOMETRIST
Morrisburg, Ontario
HOURS DAILY EXCEPT MONDAY
9 a.m. to 5 p.m.
Please phone for appointment
KI 3-2502

BUY NOW . . .
FOR YOUR
Best
DEAL ON
Haying Equipment - Swathers
Mowers - Balers - Rakes, Etc.
We have a good assortment of good used plows: Hydraulic and Trailer. Come in and see us, at . . .
Metcalfe Service Centre
(Associated with Athens Service Centre and Farm Supply)
A. Bouvers Res. Ph. 60, Metcalfe
Garage Ph. Metcalfe 76
J. Kroezen Metcalfe 178

Art and Amy DAYKIN
PHOTOGRAPHY
- Weddings
- Family Groups
- Children
- Adults
OSGOODE - ONTARIO
Phones: Metcalfe 61 r 4
North Gower 489-3528

BP
TESTED and PROVEN
Heating Fuels and Farm Petroleum Products
Ron Freeland Fuels
Ph. 774-2306 WINCHESTER

ROCK OF AGES FAMILY MONUMENTS Authorized Dealer
Look for this seal. It's your guarantee of permanence.
J. L. KINCAID
Phone KI 3-3184
Morrisburg
"Cemetery Lettering"

Yes We Do!
- Slaughter your Beef or Pork
- Cut to your specifications
- Use double Waxed Paper
- Always fast frozen
- Rent lockers by the month or year.
- Cure Bacon
- Have a good stock of Beef and Pork on sale at all times.
- Buy Hides
- Want to buy young Heifers and Steers.

For more information call Collect
BLOM MEATS
Phone 989-6053. Mountain.

We Will . . .
- Shampoo your rugs in your home
- Repair your vacuum
- Repair your polisher
- Sell you a new or used vacuum
- Sell you a new or used polisher
—Contact—
L. BISSELL
Box 57, INGLESIDE, Ontario
or call Winchester 774-2325

J. W. Hall, D.C.
CHIROPRACTOR
ST. LAWRENCE STREET
(across from Post Office)
WINCHESTER, ONT.
Office Hours By Appointment
Phone 774-2802

ANIMAL HEALTH — NEWS —
VAPONA
BULK CATTLE SPRAY
Highest Quality
ONE GALLON - $1.95
Bring your own container.
AT
LaROSE PHARMACY
Phone 774-2633
WINCHESTER, ONTARIO

SULLIVAN BROS.
General Contractors
- WATER TANK SERVICE
- Air Compressor Excavating.
- BULLDOZERS
- EQUIPMENT RENTALS
- BUILDING MOVERS
PHONE
448-2660
CHESTERVILLE

REAL ESTATE
MEMBERS OF THE MULTIPLE LISTING SERVICES
Ottawa, Kingston and Central St. Lawrence Boards
Cornwall WE 3-2373 — Morrisburg KI 3-2898 — Iroquois OL 2-4296
ALBERT GALE AGENCIES LTD.
Write P.O. Box 397
Morrisburg - - Ontario

News From Mountain and District

Mountain

Mrs. Thompson, of Lacolle, spent the week-end visiting Mrs. Jessie Dawson.

Mrs. John Cameron and sister, Mrs. Conlin, of Cardinal, spent the week-end visiting their father, Mr. Wm. Brooks, of Kingston.

Mr. and Mrs. Ken Workman, of Ottawa, were supper guests of Mrs. Ab. Workman on Saturday night.

The sympathy of the community is extended to the family of Mr. Sam Workman who passed away at the Russell Nursing Home.

Callers during the week on Mrs. Shaw and Mrs. Christie were Mr. and Mrs. Clair Bartholomew, Mrs. Lanson Hyndman and Jo-Anne, and Mr. Ralph Shaw.

Mr. and Mrs. Jack McLaren and baby and Mrs. Donald McLaren and Derek, of Russell, were Friday night callers on Mrs. Gordon Robinson.

A shower was held at the home of Mr. and Mrs. Roger Workman last Saturday evening in honour of Mr. and Mrs. Leonard McLaren, whose marriage took place in South Mountain United Church on Friday night.

Mrs. Ivan Christie spent Thursday at the home of Mr. and Mrs. Melvin Christie and family.

Mr. and Mrs. Jack Berry and sons, of Kemptville, were Sunday visitors of Mr. and Mrs. Johnny Berry.

4-H Homemaking Club Meets

The first meeting of the Mountain 4-H Homemaking Club was held at the home of Mrs. Florence Clark. The club's topic is "Dressing Up Vegetables." The leaders are Mrs. Florence Clark and Mrs. Betty Milne. Sixteen members attended.

The election of officers resulted as follows: President, Patricia Clark; treasurer, Lynne Robinson, and press reporter, Valerie Puddy.

Members received their pamphlets and Mrs. Milne discussed the requirements of the club. Elaine Richardson demonstrated the measuring of flour, water, brown sugar and shortening, using the displacement method.

The next meeting will be held at the home of Mrs. Florence Clark on October 8th.

Hulbert

Callers on Mrs. John Gilroy at the home of Mr. and Mrs. Keith Flegg were Mr. and Mrs. Frank Gilroy and Mr. and Mrs. Ray Suddaby and mother.

Mr. and Mrs. John Myers, of Niagara Falls, had dinner on Saturday with their niece, Miss Luva Thorpe.

The community held a party in the Secondary School Hall on Friday night in honour of Miss Lois Helmer, who was married recently.

Mr. and Mrs. Ed. Phillips, of Weyburn, Sask., are visiting her sister, Mrs. Lorne Mellan, and Mr. Mellan.

Mrs. Jas. Graham and Daryl had supper on Sunday with Mr. and Mrs. Wesley Flegg.

Mr. Carl Lawless spent a few days with his grandparents here.

Vancamp

Mr. Gordon Simzer suffered an injured finger recently when it was accidentally caught in an electric fan. However, it is progressing satisfactorily.

Mr. Kenneth Marcell is seriously ill at Cornwall, having suffered a stroke.

Miss Verna Levere, of Cornwall, spent the week-end at the home of Mr. and Mrs. James Levere and family.

Congratulations are extended to Mr. and Mrs. Wilfred Folkard of Kemptville on their 25th Wedding Anniversary.

Mr. and Mrs. Ian Reid attended the wake of the late Mr. W. Prosser of Port Colborne during the week-end. Mr. Prosser was an uncle of Mrs. Reid.

A family dinner was held at the home of Mr. and Mrs. James Levere on Sunday evening in honour of Mr. and Mrs. Wilfred Folkard on their 25th Wedding Anniversary.

Mrs. Folkard was the former Vera Levere.

Friends, Relatives Honour Newlyweds

On Friday evening a number of friends and neighbours gathered at the home of Mr. and Mrs. Dawson Levere, Sr. to honour Mr. and Mrs. Oscar Levere who were married recently.

About 10.30 the couple was called to the floor and Mrs. Harry Williams read an address, and the honoured guests were presented with a chair, living room table and blanket.

Both replied, thanking everyone for the gifts.

Lunch was served by the ladies.

South Mountain

Mr. and Mrs. Gordon Mulholland left on Thursday morning by motor for Lethbridge, Alta., where they will be guests of the former's brother and sister-in-law, Mr. and Mrs. James Mulholland. They will also visit with other relatives and friends.

Mr. and Mrs. Louis Gravelle, of Ottawa, were Sunday guests with the latter's mother, Mrs. John Forrester, and also visited other friends.

Mr. and Mrs. George Fowler and daughter, Dawn, of Ottawa, and Mr. and Mrs. Cecil Harris and daughters, Lynn and Vickey, of Kingston, were Sunday guests with Mr. and Mrs. Greig Fowler.

Mr. and Mrs. Larry Williamson and children have returned to their home in Phoenix, Arizona after spending a few days the guests of Mrs. Leonard Monteith. They also visited with other relatives in Brockville and district.

We extend sincere sympathy to the family of the late Mr. Charles Murdock who passed away during the past week.

Mr. Douglas Monteith and sister, Miss Carol Monteith, of Brockville, were recent guests with their grandmother, Mrs. Leonard Monteith.

Our sincere sympathy goes out to the family of the late Samuel R. Workman whose death came as a shock to his many relatives and friends. The funeral service was held on Sunday at the Armstrong Funeral Home.

Expect 3000 To Attend Seaway Track Meet Here

It is expected that upwards of 3,000 teachers and students will attend the Seaway Track and Field Meet which will be held at the Agricultural Fair Grounds here on October 14. The games will get under way at 9.30 a.m. and continue throughout the day to 5 p.m.

Teams will be participating from Finch, Iroquois, North Dundas, Ingleside, Embrun, Osgoode, Morrisburg and Mountain District High School who will be hosting the meet.

North Mountain

Miss Diane Kosmack and Mr. Keith Westwood, of Ottawa, were Sunday supper guests of Mr. and Mrs. J. A. Hyndman.

Little Douglas Coleman of Ottawa, spent a few days with his grandparents, Mr. and Mrs. W. T. Coleman.

Mr. and Mrs. Jim Shaw and baby, of Ottawa, were week-end guests of his parents, Mr. and Mrs. Ralph Shaw.

Mr. and Mrs. Lyle Allen returned home on Wednesday from a trip to Western Ontario and Detroit, Mich.

Mrs. Ralph Blaine and Mrs. John Blaine visited their brother, Mr. Clinton Coleman, in the Winchester hospital.

We are sorry to report that Mr. Harold Hoy is a patient in hospital in Montreal.

Oak Valley

Sunday visitors at the Tinkler home were Mr. and Mrs. Dwaine Kirker and Stephen, of Brinston, Mr. and Mrs. Bill Hunter of Winchester Springs.

Mr. and Mrs. Earl Tinkler spent Saturday evening with Mrs. George Peters of Cardinal.

The sympathy of the community is extended to Mrs. George Peters and the family in the death of Mr. Peters.

Mr. and Mrs. P. Meerakker and family visited on Sunday with Mr. and Mrs. T. Hendricks of Ramsayville.

Mr. and Mrs. Earl Freeland and family, of Winchester, called at the Kirkwood home on Sunday afternoon.

Mrs. J. Deruchie, of Ottawa, spent the week-end with Mr. and Mrs. Ray Baldwin. Mr. and Mrs. Lyle Workman and family of Kemptville were Sunday visitors.

Mr. and Mrs. Leo Van Adrichem and family were visitors on Sunday with Mr. and Mrs. Leonard Streng of Winchester.

smart people are want-ad minded!

Chas. E. Murdock Dies Following Lengthy Illness

Following a lengthy illness, Charles E. Murdock, an elder and respected citizen of South Mountain, died in Winchester District Memorial Hospital on September 29. He had been a patient in hospital for nine days. At his death he was in his 82nd year.

A native of Dundas County, he was born at Glen Stewart, a son of the late Clark Murdock and Elizabeth Burnice. His wife, Georgina Shaver, predeceased him January 26, 1958.

He came to Mountain at an early age to work in the bake shop that he later owned. After 25 years the business was sold and the deceased joined in a general store partnership in which he was active until his retirement 11 years ago. Since his wife's death he has resided with his daughter and son-in-law, Mr. and Mrs. G. A. Cumming.

Active in the affairs of the community and the church, he was a loyal member of South Mountain United Church and I.O.O.F. Lodge No. 428. Members of his lodge conducted a service on September 30th.

Surviving are four children, Mrs. Gordon Cumming (Muriel), South Mountain; Ersol, of Brockville; Mrs. Edward Gurneth (Bebe), of Lindsay, and Mrs. Fred Holmes (Eileen), of Winchester. Also mourning his passing is a sister, Mrs. Will Perry (Ethel), of Cardinal, seven grandchildren and eight great grandchildren. Two other sisters, Mrs. Francis Wickwire (Grace) and Mrs. Royal Froom (Muriel) predeceased him.

Funeral service was conducted from the Armstrong Funeral Home to the United Church by his pastor, Rev. W. E. Black, assisted by Rev. J. J. Hibbs. Interment was made at South Gower Cemetery. Pall-bearers were three grandchildren, Charlie, Winston and Ersol Holmes, and three nephews, Clifford Perry, Arnold and Frank Shaver.

Many floral tributes and contributions to societies were received.

CHURCH NEWS

SUNDAY, OCTOBER 11th, 1964.

Anglican Church

Rev. W. L. Thomas, Rector.
(20th Sunday after Trinity)
9.00 a.m., Holy Communion.
10.00 a.m., Church School.

Baptist Church

WINCHESTER — ORMOND
Rev. Geo. Cawfield, Pastor.
Winchester: Worship Service at 10 a.m.; Sunday School at 11 a.m.
Ormond: Sunday School at 10.30 a.m.; Worship Service at 11.30 a.m.
South Gower—Family Service at 3 p.m

Presbyterian Church

Rev. Wm. Sutherland, B.A. B.D. Minister
Service at 11.00 a.m. Sunday School at 11.30 a.m.

United Church

Rev. A. J. MacDonald, Minister
Worship Service at 10.30 a.m.
Sunday School at 11.30 a.m.
Harmony: Service at 9.00 a.m.

Wesleyan Methodist Church

Rev. W. R. Schamehorn, Minister
Sunday School, 9.45 a.m.; Service of Worship, 10.45 a.m. and 7.30 p.m.
Prayer Service Wednesday at 8.00 p.m. Wesleyan Youth—Friday night at 8.00 p.m.

Christian Reformed Church, Williamsburg

Rev. J. D. Pereboom, Minister.
(Church of the Back to God Hour Broadcast heard every Sunday at 8 a.m., CFRA, Ottawa)
10 a.m. — English.
2.30 p.m. — Dutch.
First Sunday of each month both services are in English.

Winchester Springs United Church

Rev. D. W. Chappell, Minister
Worship Service at 9.30 a.m.
Sunday School at 10.30 a.m.

Wesleyan Methodist Church, Inkerman

Rev. J. H. Weaver, Minister.
Sunday School at 10.00 a.m.; Service of Worship at 11 a.m. and 7.30 p.m.
Prayer and Fellowship Service on Wednesday at 8.00 p.m. Youth Meeting Friday at 8 p.m.

Bethany Chapel Winchester

Every Wednesday evening at 8.00 p.m. a Bible Study Period will be held.
Sunday School, 10 a.m.; Morning Worship, 11 a.m.; Evening worship at 8.00 p.m.
A friendly welcome awaits you!

Presbyterian Church South Mountain

Rev. John J. Hibbs, Minister
(Organist: Mrs. Arnold Shaver)
Worship Service, 9.30 a.m.
Church School, 10.30 a.m.
"We welcome you to come and worship."

CHESTERVILLE PENTECOSTAL CHURCH

Lorne I. Trimble, Pastor.
Sunday School, 10 a.m.; Morning Worship, 11 a.m.; Evening Evangelism, 7.30 p.m.

NEED A CAR?

Then apply for a Scotia Plan Car Loan. Low rates are the same for new and used cars... you get life insurance at no extra cost. You also get fast, friendly Scotiabank service that will put you behind the wheel of the kind of car you want. In a hurry?... just phone your nearest Scotiabranch for a loan for any worthwhile purpose.

SCOTIA PLAN LOAN

Scotia BANK

NEW REMINGTON Model 1100

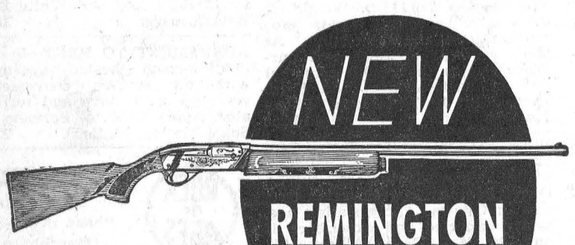

THE MOST BEAUTIFUL AUTOMATIC SHOTGUN IN THE WORLD

- UP TO 55% LESS KICK
- SUPREME DEPENDABILITY — tested with 500,000 shells
- LONG-LIFE — tests prove up to 7 times longer
- CUSTOM CHECKERING is fine lined, uniform, good-looking
- BIG 5-SHOT CAPACITY
- RK-W DU PONT WOOD FINISH is tough, hard, scratch and weather resistant
- NEEDS NO ADJUSTMENT — shoots high base, low base, 2¾" magnums
- ALSO AVAILABLE in magnum model chambered for 3" magnum shells

REMINGTON GUNS ARE BETTER BECAUSE THEY'RE MADE BETTER

Remington DUPONT

KEYES Rod and Gun Shop
PHONE 774-2638 — WINCHESTER

For The FINEST...
IN ALL
Plumbing & Heating Needs
INCLUDING FURNACES, BATHROOM AND LAUNDRY FIXTURES, ETC.
SEE...
Docksteader Bros. Ltd.
Dial 774-2600
WINCHESTER

Special Note!
If your Heating Equipment needs repairs or replacement, DON'T wait till a cold day in the fall to call us. DO the work now! Free Estimates given by calling 774-2600.
DO IT NOW

SEE THEM!!!
'65 MODELS
CHRYSLER — PLYMOUTH
VALIANT — FARGO TRUCKS
Now on Display AT
Boyds
W. J. L. BOYD and SONS LIMITED
Ph. 774-2520
WINCHESTER
MEMBER G GUARANTEED WARRANTY W USED CAR WARRANTY PLAN

Attention...
Hearing Aid Users
No more batteries to buy with the NEW ADCO BATTERY CHARGER.
Satisfaction or money back guarantee. Interested?
For further information write:
BELTONE Hearing Centre
WINCHESTER — ONTARIO

HYLO
Egg Grading Station
L. KAPELLER, Prop.
Winchester and Chesterville
HIGHEST MARKET PRICES
Paid Daily for our City Trade
2 Electric Grading Machines To Assure You Proper Grade
If it is not convenient for you to bring your eggs to our Grading Stations at Winchester or Osgoode you may leave them at any of the following stores where they will be picked up and your returns left twice weekly:
MacPherson's Store, Win. Springs
Miller's Store, Metcalfe

H. Winston ALGATE
OPTOMETRIST
Office will be open in Chesterville, at P. J. Gilroy's Jewellery, October 15 & 29
For Appointment — Call 448-2355
"To Avoid Confusion," Make Appointments Well In Advance.

Sunday Dinner
Featuring

THNAKSGIVNIG SPECIAL
Roast Turkey
DINNER
ALSO — WHILE DINING ENJOY THE MUSIC OF THE CONN ORGAN
Try It!
Our Banquet Room is now available for Receptions, Private Parties or other gatherings
TRY IT "TAKE-OUT SERVICE" TRY IT
DOCKSTEADER BROS.
Country Kitchen
Dining Room & Restaurant
PHONE 774-2600 - WINCHESTER

OK USED CARS
GENERAL MOTORS DEALER
WE OFFER YOU...
9 of our finest '59's
1959 OLDSMOBILE "88" 4-door sedan, 2-tone blue, power brakes, power steering, hydramatic, white walls, shadded windshield, washers. OK 60 day warranty $1475.00
1959 PONTIAC Laurentian, gold with matching trim, 6 cylinder, powerglide, radio, completely reconditioned with a 60 day warranty $1300.00
1959 CHEVROLET Belair, 4-door, turquoise and white, automatic, radio, 6 cylinder. OK 60 day warranty. $1275.00
1959 VAUXHALL Super Victor in beige, 4 cylinder, economy 30 day warranty $650.00
1959 CHEVROLET Biscayne, 4-door, turquoise, 6 cylinder, radio, 30 day warranty $1150.00
1959 PORSCHE 2-door sports hard top. A flash of a deal. In metallic blue, radio. Clean inside and out. 30 day warranty $1150.00
1959 FORD, 2-door hard top in green and white, V8, radio, automatic, white walls. 30 day warranty $850.00
1959 FORD, 2-door, blue and white, 6 cylinder, auto. ... $850.00
1959 CHEVROLET Biscayne, grey, 6 cylinder, radio $750.00
Autumn Specials
1958 FORD, 4-door deluxe, V8, standard $300.00
1957 PLYMOUTH, 4-door, 6 cylinder, radio, 2-tone $200.00
1961 AUSTIN "850" 2-door in grey, 4 cylinder $200.00
1953 PONTIAC 2-door in green, runs good $75.00
1955 CHEVROLET, 4-door $50.00
Johnston Motor Sales
(Kemptville) LIMITED
KEMPTVILLE — Phone 258-3403

WERT'S Garage Ltd.
GENERAL MOTORS DEALER — SALES AND SERVICE
PHONE CRYSLER 987-2920
CARS CARS CARS
3—1964 LEFT-OVERS 3—1964
1—STRATOCHIEF Station Wagon, 6 cylinder, automatic
1—ACADIAN, 6 cylinder, automatic
1—BEAUMONT, 2-door, 6 cylinder, automatic
—SEVERAL USED CARS FOR QUICK SALE—
Two Salesmen To Look After Your Needs
GERRY RICE Winchester 774-2110
CHARLIE BRYDGES Crysler 987-2928

BUSINESS FORMS BY Crain
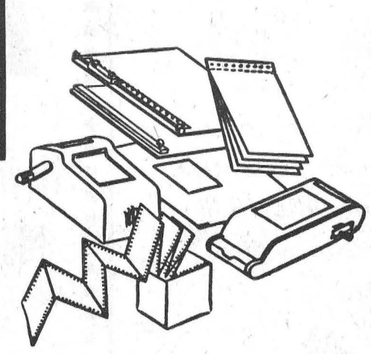
- CONTINUOUS FORMS
- INDIVIDUAL CARBON INTERLEAVED SETS
- ONE-RITE ACCOUNTING SYSTEMS
- MACHINE BOOKKEEPING FORMS
- REGISTER AND MISCELLANEOUS ACCESSORIES

BUSINESS FORMS TO FIT EVERY RECORD WRITING NEED!
FOR COMPLETE INFORMATION PHONE
Winchester Press
Phone 774-2524 Winchester

551 PERISH IN FLAMES

Canada Records $155 Million In Property Losses

Canadians burned up an estimated $155,000,000 in property in 1963. It was the greatest fire loss of any year in their history. The 1962 total was $140,144,643. Soaring industry losses mainly accounted for the increase. Figures exclude forest and federal government fires.

Per capita, the 1963 estimate is $8.21, compared with $7.47 in 1962. The worst previous per capita loss, $8.05, was in 1957.

Offsetting monetary considerations, two significant developments are reported:

- Fire deaths substantially declined. Only 551 (men, women, children) lost their lives. At 2.9 (deaths per 100,000) this is the lowest death rate ever. The 1962 rate was 3.3, for 626 victims.
- In relation to population, the annual incidence of fires is coming down.

The simple fact is that fires are becoming more expensive. Ten years ago the average loss of a household fire was $400. Now it is over $600. And a fire which a quarter of a century ago burned up a family corner grocery store at a loss in thousands, today has its counterpart in a million dollar supermarket conflagration, perhaps wiping out an entire shopping plaza. These illustrations are as good as any.

Fire Facts!

Experts say that minor fires get out of hand, becoming major ones, largely due to construction weaknesses, missing division walls, unenclosed stairways, and elevator shafts. Also the absence of protective sprinkler and alarm systems.

While not in the industry class, four large church property fires last year cost nearly $3,000,000.

* * * *

Every ten years wasteful Canadians run up a staggering IOU in fire destruction of more than $1,000,000,000.

Every Canadian in the long run has to chip in and pay off the debt, through insurance premiums. Else the victims take it on the chin.

An obligation not so easily squared is the terrible human life toll by fire — more than 5,000 victims, the bulk being children and aged. Think about it!

Over-fused Electrical Circuit Answers Cause Of Many Fires

An over fused electric circuit invites fire. Hundreds of thousands of Canadians may have the wrong fuse (costing less than a dime) in a fuse holder.

This alarming conclusion comes from an inspection of homes by fire department teams. In a recent test case it was reported that more than one quarter of the homes inspected were found to be over fused. More disturbing is the report from a community of over 25,000 where only 15% of homes visited were properly fused.

WHAT IS IT?

What is over-fusing? It is the use of a 20, 25, or 30 ampere plug fuse in an ordinary household branch circuit. Such a circuit is one serving lamps, radio, TV and other small appliances.

The large fuse in an ordinary circuit is a fire hazard because it does not "blow" when the load is dangerously increased. The wiring heats. Heat plus fuel plus oxygen means fire. If the wiring is concealed the fire may start in the walls. In minutes it may be out of control.

Because a fuse is an electrical watchdog, over-fusing is akin to muzzling the watchdog. Or cutting the safety valve.

About 20,000,000 fuses are made each year in Canada. Of these 15,000,000 are 15s. The million left of 30, 25 and 20 ratings are designed for use with stoves, dryers, sump pumps, home workshops, water heaters, and like special installations.

"30 Costs the Same, 15 Keeps Blowing."

Still a current and choice is the overheard remark of a housewife: "I buy 30 ampere electrical fuses because they are twice as strong as the 15 size and because they cost just the same." Another overheard remark by a housewife: "Fuses you buy today aren't as good as they used to be 10 years ago. They keep blowing."

To the first lady, as the firefighter points out, the answer is: "the weaker (15) size is probably the only safe one."

To the second, the answer is that her own stupidity is her problem. She is probably using many more appliances and connections than she did 10 years ago on the same wiring.

Look at it from the standpoint of appliances available then and now: in 1914, 5; 1934, 19; 1964, 100.

For less than a dime, why gamble with fire?

People who use a penny in place of a proper fuse (costing less than a dime) in a fuse panel are either ignorant or stupid, endangering lives, including their own. This is straight talk on fire prevention. Think about fire wherever you are.



"Greatest Arsonist"



It is hard to imagine an easier and cheaper way to help safeguard the lives of citizens in the home than to suggest investment in proper electrical fuse, costing under a dime. The alarming scale of over-fusing across Canada, set out in this issue, is a proper concern of fire authorities, utilities and manufacturers alike. A survey shows that around a million homes, a fifth of the total, may have the wrong fuse in a socket.

Truly, the "greatest arsonist of all" is one who through ignorance or carelessness invites fire in the home. For example, in "muzzling the watchdog" by use of other than a 15 ampere fuse in an ordinary circuit.

Worse still, a penny or a hairpin!

FIVE DEPARTMENTS ON ALERT

Excellent District Fire Protection Provided By Eighty Volunteers

Fast, effective and professional firefighting services are provided by a force of more than 80 volunteer firemen in a wide district that covers portions of at least five Townships and extends into three counties. These volunteers are the well equipped men of the Russell, Metcalfe, Mountain, Williamsburg and Winchester Fire Departments.

The volunteers provide a 24-hour fire protection service that remains a pride of the entire district. A full degree of co-operation exists between all the departments and a close comradeship has developed between men of each organization.

RUSSELL

Russell Phair heads a 25-man plus Russell Fire Department, one of the best equipped and best manned organizations in any small rural community. Assisting Chief Phair is Deputy Hector Deguire. Russell firemen hold twice monthly practices on the first and third Monday of each month and maintain constant and close inspection on all their equipment, in their Fire Hall in the Village.

A modern new 500 gallon per minute pumper provides the Russell men with a lot of punch. This equipment is backed up by a portable pump that can be used at almost any water supply. Currently the Russell Department is promoting the construction of a dam on the Castor River to provide an ever constant water level to aid in fire protection as well as conservation, etc. This program of promotion is going under the ARDA and EODA banners as well.

Several accessories added to the Russell armament include a junior resuscitator with oxygen and a three unit two way radio system. The fire company is equipped with more than 3,000 feet of hose to run from the pumper or five Main Street hydrants. The siren system is included in a six telephone setup. Fire number in Russell 445-2112.

WILLIAMSBURG

Williamsburg's 12-man department is under the direction of Chief D. L. Hess with Deputy Chief Lyal Kehoe assisting.

This efficient department runs a new 625-gallon per minute pumper with more than 1,200 feet of hose to run from four underground reservoirs located strategically throughout the police village. From the fire hall on Church Street West the brigade holds fire practices the first Tuesday of each month.

A manual alarm system has fire boxes located in two widespread areas along Highway 31 in Williamsburg. This department covers the entire Township of Williamsburg from its headquarters. To back up and assist the pumper is a small portable pump easily transported.

Williamsburg's fire number is 535-2108.

SOUTH MOUNTAIN

This top flight department serves the entire Mountain Township with portions of North Matilda coming under its jurisdiction. Fire Chief Ted VanBridger gets able assistance from Deputy Lucien Benoit.

The ten man brigade uses a 500-gallon per minute pumper with more than 2,400 feet of hose to battle many widespread fires. In addition the South Mountain fire hall houses an 850-gallon tank truck equipped with a PTO pump to fight township fires.

South Mountain is equipped with a manual fire siren system. Fire number in South Mountain is 989-2802.

WINCHESTER

Chief Frank Gannon and Deputy Dalt Kenney lead this 18-man department in the battle against fire. Equipped with two engines, a larger pumper and a smaller one known as "The Village Queen," the Winchester men protect the village and much of the surrounding Winchester Township. To aid rural calls the department is equipped with a 1,300 gallon tank truck with a 150 gallon per minute pumping unit. Both pumpers produce 450 gallons of water per minute. 3,000 feet of hose complete fire fighting utensils.

Winchester firemen practice on the first Thursday of each month.

The Winchester alarm system is connected to five telephones with a central siren box located at the fire hall at the Town Hall. Winchester's fire number is 774-3344.

METCALFE

Chief Lloyd Graham and Deputy Robert Urquhart with their 12-man department are extremely proud of their new fire engine, one of the finest in the district.

The Metcalfe fire fighters operate out of the Fire Hall in centre town Metcalfe and cover Osgoode Township east of the Prescott Road. The other portion of the Tonwship is protected by the Osgoode Fire Department. The alarm system includes a bell on the fire hall and a telephone answering service at the office of Metcalfe Telephones Limited. Fire calls are relayed from fire reporter to operator to firemen via the phone.

In addition to having all regulation equipment, the Metcalfe Department is equipped with a portable pump that is extremely mobile and adds punch to the 500 gallon per minute pumper.



A Message From Russell Fire Department

On an average day 32 people will die as a result of fire, according to statistics made available by the International Association of Fire Chiefs. This shameless loss of life is "our worst tragedy" Fire Chief Russell Phair of Russell, Ontario states.

Fire Chief Phair will tell you that practically every fire is needless and that every fatal fire shows evidence of some human failure—some act of carelessness.

In urging everyone to practise Fire Prevention not just during this special week but throughout the year, Fire Chief Phair points out that Russell Fire Department is organized and willing to inspect every home and business premise in Russell. The Department will also visit schools and conduct fire drills at the same time pointing out Fire Prevention tips. The Russell Fire Department welcomes your co-operation.

RUSSELL FIRE DEPARTMENT,
Russell Phair, Chief.
RUSSELL, ONTARIO.

Is This Fellow Too Cautious? Maybe . . . BUT



Fire Prevention Is Everybody's Business

As writers of insurance we are well aware of the tragic circumstances often created by fire. Please practise Fire Prevention the year 'round, and by all means make certain your premises are properly insured.

Stanley A. Hicks INSURANCE Tel. 33 Metcalfe

Harold D. Poapst INSURANCE 774-2602 Winchester

Howard E. Biccum INSURANCE 774-2410 Winchester

D. Hugh Thompson and SON INSURANCE 535-2287 Williamsburg



WINCHESTER FIRE DEPARTMENT reminds you that

The Tragedy Of Fire Can Be Prevented

FIRE PREVENTION IS EVERYBODY'S BUSINESS NOT JUST THIS WEEK BUT EVERY WEEK IN THE YEAR

FIRE PREVENTION TIPS

- Have an escape route.
- Smother a frying pan fire.
- Do not overload circuits.
- Never smoke in bed.
- Keep matches from children.
- 15 amp. fuses for ordinary household circuits.
- Think of fire everywhere.

PLEASE HELP!

PRE-THANKSGIVING SALE

SUMMER-END CLEARANCE

$2.00 BUYS A SAFETY "99" TUBELESS WHITEWALL

With the purchase of First Tire at our regular catalog price!



For Example:
750/14 REGULAR CATALOG PRICE 32.65 Each
TOTAL CATALOG VALUE $65.30

BOTH for 34.65

BLACKWALLS $2.00 LESS PER PAIR

Our First Sale Ever – ON FAMOUS SAFETY '99' SLIMLINE WHITEWALLS

Why a sale on our fastest selling, first-line Safety "99"?—Simple, really! The unseasonably cold weather in late summer left our warehouse overstocked—and snow tires are coming in by the carload.

DON'T MISS THIS OUTSTANDING LIMITED TIME OFFER! Get Safety "99" and you get . . . Greater high-speed stability—Longer tread wear—Safer, faster straight-line stops—Unlimited Road Hazard Insurance—So nearly indestructible that it's replaced FREE, if it ever blows out as the result of high-speed cord ply separation.

EASY TERMS

SAFETY "99" Tubeless Whitewall			
SIZE	1ST TIRE Reg. Catalog Price	2ND TIRE PAY ONLY	BOTH TIRES (WITH TRADE)
5.20/10	24.45	2.00	26.45
5.90-6.00/13	26.60	2.00	28.60
6.40-6.50/13	28.15	2.00	30.15
7.00/13	29.20	2.00	31.20
5.90-6.50/14	28.55	2.00	30.55
7.00/14	30.35	2.00	32.35
7.50/14	32.65	2.00	34.65
8.00/14	36.60	2.00	38.60
8.50/14	39.80	2.00	41.80
9.00/14	44.35	2.00	46.35
5.60-5.90/15	28.55	2.00	30.55
6.40/15	30.35	2.00	32.35
6.70/15	32.65	2.00	34.65
7.10/15	36.60	2.00	38.60
7.60/15	39.80	2.00	41.80
8.00-8.20/15	44.35	2.00	46.35

TUBELESS BLACKWALLS $2 LESS, PER PAIR

FREE INSTALLATION

8.88



750/14
670/15
"Keystone"
SNOW-MUD
BRAND NEW – TRACTION-ACTION
WINTER TIRES

Plenty of pulling power to keep you out of trouble this winter. Brand new—all through—at just about what you'd expect to pay for a retread . . . and you get Canadian Tire's Unlimited Road Hazard Insurance.

HERE'S ANOTHER BIG BUY!

NYLON – BLACKWALL
TUBE TYPE

590-600/13
640-650/13
750/14
670/15
600/16

Unlimited Road Hazard Insurance

SPECIAL – 2 FOR 16.99

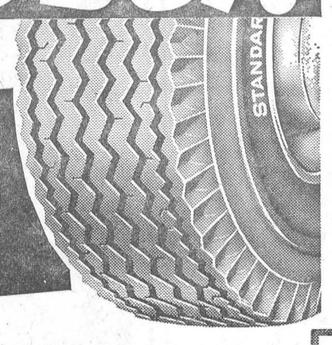

DON'T PUT IT OFF- PUT IT IN!



2.95 per gallon

2.47 per gallon

ETHYLENE GLYCOL ANTI-FREEZE

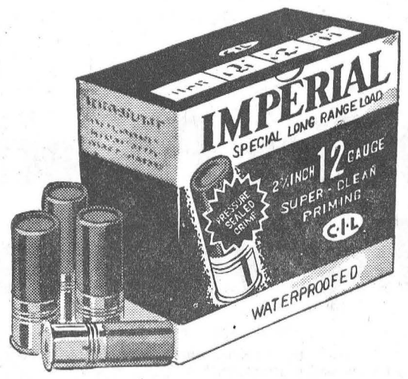

C.I.L. IMPERIAL SHOTGUN SHELLS
Box of 25
Reg. $3.95
2.99 LIMITED QUANTITY SPECIAL

HOLIDAY EXTRA VALUE

SEAL BEAM HEADLAMPS

Don't drive in a "black-out" — Replace now!

1.17 Quadri-Beam 5¾" diam. 12-volt

Large 7" Lens 6 or 12 volt Each 1.27



Genuine G.E. or G.M. — to fit most cars

EXTRA! CASH and CARRY BONUS COUPONS



STOCK UP AT THESE SAVINGS

HOLIDAY BUY!



½ Price .39

COOLING SYSTEM CONDITIONER

Makes "rad" right – seals leaks; prevents anti-freeze seepage, lubricates water pump and resists rust and scale formation

THANKSGIVING FEATURE

MUFFLERS

Special! – and just in time for "Closed Window" driving.

1st Quality Guaranteed
To fit Chev. and Pontiac
3.98 Reg. $4.98

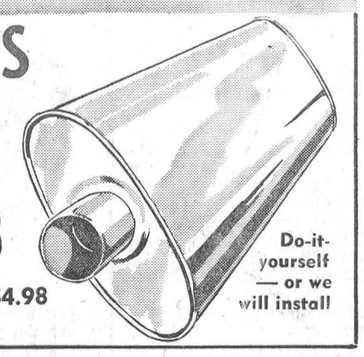

Do-it-yourself — or we will install

EASY TERMS TO SUIT YOUR BUDGET

CANADIAN TIRE ASSOCIATE STORE

EASY TERMS

W. P. Henophy Ltd.

WILLIAMSBURG - Phone 535-2845

Shoppers Save More at Canadian Tire

Williamsburg District News

Williamsburg

Recent visitors at the home of Mr. and Mrs. Claude Casselman were Mr. and Mrs. Stan. Markell of Ottawa, Mr. and Mrs. Lorne Fever of Belleville, Mr. and Mrs. Isaac Barkley of Oshawa; Mr. and Mrs. Graham Barkley and family of Ottawa.

Mr. and Mrs. Gerald Fortin and Dannie, of Ottawa, spent the week-end with Mr. and Mrs. Russell Morrow.

Mr. and Mrs. Reg. Barkley, Mr. and Mrs. Bernice McIntosh and Mrs. Harold McIntosh spent a couple of days last week with Mr. and Mrs. Gordon Smith and family at Warrensburg, N. Y.

The October meeting of the Women's Institute will be held on Tuesday, October 13. Mrs. Clair Algire will be convener, and Mrs. Eleanor Morgan the guest speaker. Surrounding institutes are invited.

Congratulations

Congratulations and best wishes are extended to Mr. and Mrs. Henry P. Garlough of Williamsburg who celebrated their 60th Wedding Anniversary on Monday, October 5th.

Attends Three-Day General Practice Scientific Meeting

Dr. G. E. Rosenquist, of Williamsburg, attended the second three-day scientific meeting of the Ontario Chapter of the College of General Practice as part of his formal program of taking 100 hours of postgraduate study every two years. More than 500 family doctors from all sections of Ontario and upper New York State attended. Lecturers were drawn from major medical Colleges of Canada and the U.S.A.

In addition to days packed with scientific lectures, all designed to help family doctors keep abreast of the pace of medical progress, doctors are free to examine a broad range of technical and scientific exhibits.

Winchester Springs

Supper guests of Mr. and Mrs. Thos. Cunningham this week were Mrs. A. Bailey and Mrs. Egerton Barkley.

Mrs. Carl Edgerton and sons, of Grantley, called on Mr. and Mrs. John Coons on Sunday.

Miss Jean Wyatt, of Winchester, and Mrs. T. J. Keyes attended the Baptist Association in Ottawa on Saturday.

Callers on Mr. and Mrs. Thos. Cunningham were: Mrs. Don Dillabough, Miss Jean Barkley, Miss Beverley McLean, Mr. Robert Barkley, Mr. Graham McPherson, Mr. Egerton Barkley and Brian, and Mr. Elgin McIntosh.

Mr. Dale McIntosh returned home from the Civic Hospital on Sunday.

Mr. and Mrs. Harry Holmes and Miss Lorraine Holmes were dinner guests of Mr. and Mrs. George Wood and John in Ottawa on Sunday and enjoyed a drive up the Gatineau in the afternoon.

Mr. and Mrs. Thos. Holmes and Mrs. Bessie Perrin, of Prescott, were dinner guests of Mr. and Mrs. Otho Thorpe on Sunday.

Mr. and Mrs. Leslie Holmes attended the baptismal service of their granddaughter, Carolyn Beth Duncan, daughter of Mr. and Mrs. Stanley Duncan, at Johnston's Corners United Church on Sunday.

Miss Ruth Walker, nurse in training at the Ottawa Civic Hospital, spent the week-end with her parents, Mr. and Mrs. Lloyd Walker.

Mr. and Mrs. Harry Holmes accompanied by Mr. and Mrs. Lloyd Merkley of Nation Valley, spent Thursday last at Hawkesbury.

We are sorry to report Mr. Arthur Adams a patient in the Ottawa Civic Hospital where he underwent an operation on Friday last.

Mrs. Ray Holmes, Ronald and Eddie, attended the baptismal service of Lisa Nora, daughter of Mr. and Mrs. Merle Holmes of Ottawa, in the Westboro United Church on Sunday last.

We are sorry to hear that Mrs. Philip Walker and Mr. Hector Munro are both patients in the Winchester Hospital.

Miss Mary Lou Holmes, on the staff of the Kingston General Hospital, spent a couple of days here with her parents, Mr. and Mrs. Irwin Holmes, and Brenda.

Mr. and Mrs. Arnold Casselman spent the week-end in Massena with relatives.

Neighbours, Friends Surprise Couple On 60th Anniversary

Mr. and Mrs. Dalton Robinson were taken by surprise when they were guests of honour at the home of Mrs. H. C. Robinson and Mr. and Mrs. Denzil Robinson on Friday evening last on the occasion of their Silver Wedding Anniversary, tendered them by their neighbours and friends. An enjoyable evening was spent in visitation and games.

An address was read by Mrs. Harry Holmes and the presentation on behalf of all of a studio couch and a sum of money was made by Messrs. Ralph McIntosh, Otha Thorpe and Arnold Casselman.

Both Mr. and Mrs. Robinson very fittingly replied, thanking everyone.

A delicious lunch was served by Mrs. O. Thorpe, Mrs. Ralph McIntosh, Mrs. Gordon McIntosh, Mrs. Denzil Robinson and Miss Esther McIntosh including a wedding cake made especially for the occasion by Mrs. Ralph McIntosh and Mrs. Wray McPherson.

On Saturday evening the Couples' Club made the presentation of a beautiful table lamp when they met at the Robinson home to spend a social evening. Present were Mr. and Mrs. Floyd Aden McIntosh of Williambsurg; Mr. and Mrs. Lloyd Merkley of Nation Valley; Mr. and Mrs. Victor Riddell of Dundela; Mr. and Mrs. Merrill Coleman of Dixon's Corners.

Gifts and cards were also received from their immediate families.

Colquhoun

Mr. and Mrs. Ernest Swerdfeger visited Mr. and Mrs. Dale Swerdfeger on Sunday at Manotick.

Mr. and Mrs. Kenneth Hummel spent Sunday in Ottawa.

Mr. and Mrs. Gary Lawrence, of Shawinigan Falls, were Thursday guests of Mrs. Beatrice Colquhoun and Mr. and Mrs. G. Wright.

Mr. and Mrs. Rae Hummel were guests of Mr. and Mrs. Gerald Gallinger.

Mr. and Mrs. Lloyd Gallinger attended the dinner in honour of the latter's sister, Miss Arla Warner, on the occasion of her retirement from the Civil Service, held at the Golden Totem, Uplands Airport, on Tuesday evening.

U. C. W. Meeting

The regular meeting of Colquhoun U. C. W. was held at the home of Mrs. Donald Kyle last Thursday evening. The president opened the meeting with a poem, "Use Us For Today." Scripture reading was given by Mrs. Hattie McIntosh, and Miss Barbara Holder of Trinidad sang a solo. Roll call was answered by 12 members.

Miss Flower, of Morrisburg, will be the guest speaker at the Fall Thanksgiving Service at 8 p.m. on October 18. Mrs. Adam will assist her. Plans were made for the Rummage Sale on October 21st in the afternoon in the Hall.

Miss Holder kindly consented to give a talk on her country, which was much enjoyed. She was thanked by Mrs. G. Wells.

Lunch was served at the close of the meeting. Mrs. Stan. Gow will be hastess for the November meeting.

Strader's Hill

Mrs. Ralph Serviss accompanied Mrs. Myrtle Thompson and Mr. and Mrs. Ken. Andrews of Kingston to Upper Canada Village on Monday.

Mr. and Mrs. Charlie Hodgson, Lyall and Blair, of Toyes Hill, had dinner on Sunday with Mr. and Mrs. Alton Riddell and Mrs. Nellie Casselman.

Mr. and Mrs. Lloyd Beckstead, accompanied by Miss Edna Swerdfeger of Vancamp, are spending a few days at Grimsby and other points in Western Ontario.

Mrs. Fred Beckstead spent Wednesday afternoon with Mrs. Elgin McIntosh and Mrs. Esly Pitt.

Mr. and Mrs. Donnie Wells and baby had dinner with Mr. and Mrs. Eric Casselman on Sunday.

Mrs. Alton Riddell spent Saturday evening at the home of Mr. and Mrs. John Riddell and family.

Mrs. Aggie Casselman and Miss Helen Cooke, of Hainsville, spent Friday evening with Mrs. Ralph Serviss.

A number attended the farewell party held at Toyes Hill Hall on Friday evening for Mr. and Mrs. Dwayne Johnston and boys who have taken up residence at Iroquois.

Mrs. James Cowan and Eileen, of Brockville, spent Friday evening with Mr. and Mrs. Johnny Beckstead and family.

Mr. and Mrs. Doug. Gow, of Williamsburg, had supper Sunday with Mr. and Mrs. John Wells and Dalton.

Mr. and Mrs. Ralph Serviss accompanied Mrs. Aggie Casselman and Mahlon to the home of Mr. and Mrs. Douglas Robinson and family of Elma on Sunday afternoon.

Callers this week at the home of Mr. and Mrs. Alton Riddell were Mr. John Riddell of Toyes Hill, Mr. D. Bass of Pittston, Mrs. Lawrence Cougler and Steven, of Inkerman.

Mr. and Mrs. Nathan Beckstead are staying at the home of their parents Mr. and Mrs. Lloyd Beckstead, while the latter are on their trip.



Morrisburg Golf Club Trophy Winners

Members of the Morrisburg Golf Club after an excellent season of competition, were awarded trophies in various divisions at a Club banquet recently.

Club Captain Red Cook and perennial club champ, took the honours again this year, as he has every year except one since 1954 when three golfers tied for the honour. Winchester's Tom Collins won the Junior crown while former Winchester citizen Bob Woods won in the 16 and over handicap division.

In the president-vice president team tourney, Winchester was again well represented as Lloyd Kenney played with Vice President Ron Blackburn on the winning team, and Gary Collins was among three assisting the club president George Beavers.

Major trophy winners pictured above, from left, Red Cook, Club Champion; Tom Collins, of Winchester, Junior Champ with the Wallace Trophy; George Beavers, Club President holding the trophy won by the Vice President in the President-Vice President's Tourney; Bob Woods, the Hydro Trophy for handicaps of 16 and over; Jack Owens, the Armstrong Trophy, in handicap competition. Perennial Ladies' Champion Mrs. Alton Bolton is seen in front of the group of smiling men winners.—Photo by Smith.

Elma

Mr. and Mrs. Brown, of Montreal, were week-end guests of their daughter, Mrs. Carl VanAllen.

Mr. and Mrs. Graham McPherson spent Sunday with Mr. and Mrs. C. M. Killen and girls, at Kingston.

Mrs. Stanley Barkley is accompanying Mr. and Mrs. Burrill Beckstead on a motor trip to the West Coast.

Communion Service was held in the church here on Sunday. Plans are being made for the Anniversary Services on October 25th.

Mr. and Mrs. Ralph McPherson, Kathleen and Donna, visited Mr. and Mrs. K. L. Currie, of Ottawa, on Sunday.

Mr. and Mrs. Bernice McIntosh accompanied Mr. and Mrs. Reg. Barkley to Warrensburg where they visited Mr. and Mrs. Gordon Smith last week-end.

Mr. and Mrs. Arnold Casselman, Misses Carole and Beverley McIntosh and Mr. Douglas Miltmore visited Mr. and Mrs. Allen Beckstead of Morrisburg on Sunday.

Small Investment! Big Dividends! Press Classified Advts.

SMITH'S Photo Studio
- PORTRAITS
- GROUPS
- WEDDINGS
- COMMERCIALS

We specialize in . . . Children's Photographs

62 Kyle Drive — Ph. KI 3-2873

Morrisburg

Black Lumber Co. Ltd.
KI 3-2188—MORRISBURG
BEST QUALITY - LOWEST PRICES
IT'S A "BLACK" BUSINESS . . . BUT WE USE YOU "WHITE"

TEXACO
NOW IS THE TIME . . . PREPAIR YOUR CAR for the COLD WEATHER
- PRESTONE — $3.00 per gallon or $350 installed
- AUTOLITE BATTERIES — at a Special Discount
- GOOD-YEAR SNOW TIRES — at Popular Prices
- Full Line of Ignition Parts For All Cars

—COME BEFORE IT'S TOO LATE . . . TO—
CRITES' Automotive Centre
Phone 543-2269 R.R.3. WILLIAMSBURG

King FILL UP Says
WE SHOUT IT LOUD ACROSS THIS NATION, WITH EVERY GALLON OF OIL, GOES OUR FINE REPUTATION
YOUR SURE ASSURANCE
S. G. BLACK
GASOLINE-DIESEL
HEATING OILS-GASOLINE
MOTOR OILS-GREASES
"SERVICE IS MY BUSINESS"
774-2109 WINCHESTER

A PATZ BARN CLEANER
IS BUILT . . .
★ stronger!
★ with fewer parts!
★ for rugged use!
★ for easier servicing!
Also Manure Stackers, Silo Unloaders and Cattle Feeders
For Complete Information and Installation see
LORNE ACRES
WINCHESTER
Phone: Office: 774-2605 Residence: 774-2643
43tfc

TRACTOR - TRUCK - MACHINERY and CAR
TIRES
25% and more OFF
ALL SIZES ON HAND — FREE INSTALLATION (Including Tractor Tires)
EXAMPLES . . .
7.50 x 14 DUNLOP GOLD SEAL First Line, Regular 31.80 NOW 19.00
White Walls $2.00 extra. Guaranteed 'til Smooth
6.70 x 15 DUNLOP TIRES Same Guarantee NOW 11.95
TRUCKERS
All Truck Tires 40% OFF
EXAMPLE . . .
9.00 x 20 Ten-Ply, FIRST LINE List Price 135.90 ..... NOW 81.54
"INTEREST FREE TERMS FOR THE RIGHT PARTIES"
SEE
PINKUS Salvage & Auto Parts LIMITED
PHONE 535-2795 WILLIAMSBURG

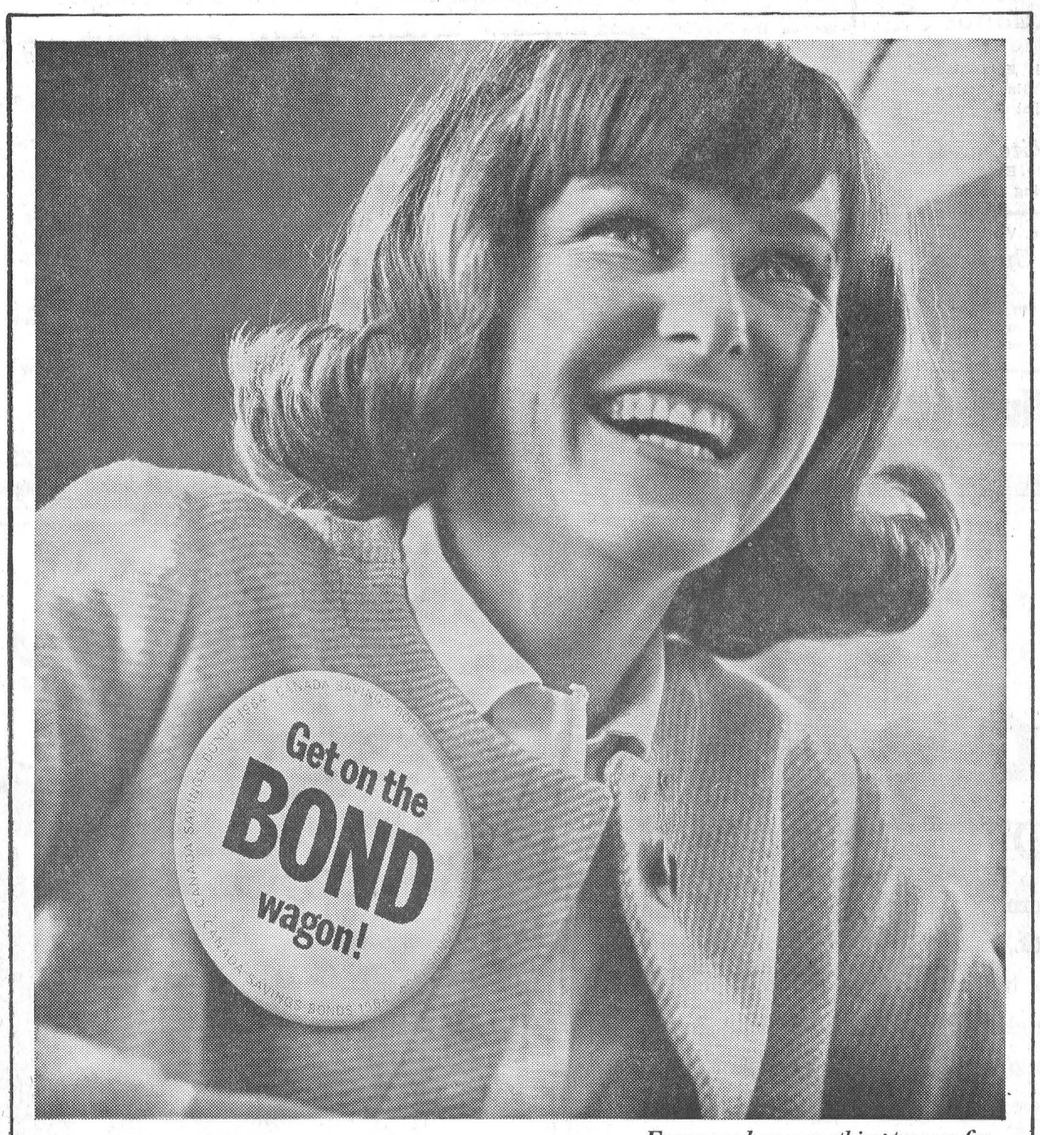

Everyone has something to save for...

Canada Savings Bonds / now on sale!

EASY TO BUY You can buy Canada Savings Bonds for cash or on instalments—at work on the Payroll Savings Plan—or at banks, authorized investment dealers, stockbrokers, trust or loan companies. They come in denominations of $50, $100, $500, $1,000 and $5,000 up to a limit of $10,000 per person.

SIMPLE TO CASH You can cash Canada Savings Bonds at any time at any bank at their full face value plus earned interest. When ready money is required all you have to do is complete the redemption form on the Bond and present it to your Bank. You will receive your money immediately. They are instant cash!

GOOD TO KEEP You get interest on 1964 Canada Savings Bonds on Nov. 1st each year—4½% for each of the first two years; 5% for each of the next five years and 5½% for each of the remaining three years—giving an average return when held to maturity in ten years of 5.00% a year. They're worth keeping!

64-5

Coming Events

O.E.S. FALL FASHION REVUE

O.E.S. Fall Fashion Revue will be held in the Community Hall, Finch on Wednesday, October 14th, at 8:15 p.m. Admission 75c; children under 12, 40c. Styles by Vogue Shoppe and Jay Gee Shoes as well as Smolkin's Men's Wear, Cornwall Donated Prizes. 21-22c

ABERDEEN-ANGUS ANNUAL SALE

The Ottawa Valley Aberdeen-Angus Club invites you to attend their Annual Sale of Selected breeding stock at Strathmere Farms, 20 miles South of Ottawa, on Highway 16, at 1.30 p.m. on Saturday, October 17th. 22c

TURKEY ANNIVERSARY DINNER

A Turkey Anniversary Dinner will be held in Winchester United Church on Monday, October 19th beginning at 5 p.m. Adults $1.25, children 75c. Everyone welcome. 22-23c

"AT HOME"

Mr. and Mrs. Robert Kirkwood of Winchester Springs will be "At Home" to their relatives and friends on Sunday, Otcober 11th, from 2 to 4 and 7 to 9 o'clock on the occasion of their 50th Wedding Anniversary. 21-22c

DO YOU WANT TO PLAY BRIDGE?

Ladies are you interested in playing in a Marathon Bridge? Winchester Curling Club will be sponsoring a Marathon Bridge for you. Sign up now by contacting Mrs. G. LaRose at 774-3309 or Mrs. Sam Ault at 774-2748. Competition to start immediately. 22-23c

WASHORAMA
"A Musical Washorama"

A Car Wash will be held on Saturday, October 10th from 9 a.m. until 3 p.m. at the North Dundas District High School. All proceeds to go to the NDDHS Band and Majorettes. Come one, come all to the Car Clean All. Have your car washed and cleaned, inside and out for only 99c. We make your car look like new just for you. FOR ONLY 99c. 22c

ANNIVERSARY SERVICES AT MOUNTAIN PRESBYTERIAN

The Anniversary Services of Knox Presbyterian Church, Mountain, will be held Sunday, October 18, at 11 a.m. and 8 p.m. The Morning service will be conducted by Laymen. Mr. John Fourney of Lancaster will be the guest speaker. Music by local talent. Guests for the evening service will be Rev. John M. Anderson, B.A., B.D. and his choir of St. Paul's Presbyterian Church, Kemptville. Everyone welcome. 22-23c

HOSPITAL AUXILIARY RUMMAGE SALE

A Rummage Sale sopnsored by the Winchester Unit of the Hospital Auxiliary will be held in the Legion Hall, Winchester, on Friday and Saturday, October 23rd and 24th. For pick-up on Wednesday afternoon, October 21st call 774-2042 or 774-2210. 22-24c

PUBLIC RECEPTION

A Reception in honour of Mr. and Mrs. Hector Patenaude (Marie Claire Giroux) will be held in Chesterville Legion Hall on October 9th at 9:00 p.m. Good Orchestra. Everyone welcome. 22p

OTTAWA VALLEY YOUTHTIME AT VERNON PRESBYTERIAN CHURCH HALL

Ottawa Velley Youthtime begins a new season, with biweekly Friday evening rallies especially for young people. The first rally will be Friday, October 16th at 8 p.m. in the Presbyterian Church Hall, Vernon. Dixie Dean, well known American Accordianists, will be featured on the programme. Also a Bible Quiz competition between two teams from this summer's Camp Kagama. Interdenominational. 22-23p

CONNAUGHT ROD AND GUN CLUB ROOSTER SHOOT

The Connaught Rod and Gun Club are sponsoring a Rooster Shoot at the farm of Basil Chambers, four miles east of Chesterville on Saturday, October 10th. 22 calibre rifles, open sights. Everyone welcome. 22c

VERNON PRESBYTERIAN CHURCH ANNIVERSARY SERVICES, OCTOBER 18th

The congregation of Vernon Presbyterian Church will be happy to welcome you to their Anniversary Services on Sunday, October 18th at 11 a.m. and 8 p.m. The special speaker will be Rev. Dr. Charles McLean, Protestant Chaplain of the Fleet, with special music by a male quartette from Winchester as well as the regular church choir. Come and enjoy these services with us. 22p

ANNUAL MEETING WINCHESTER CONCENTRATED MILK PRODUCERS

The Annual Meeting of the Concentrated Milk Producers Association of the Winchester Local will be held in the Town Hall, Winchester, Ontario on Thursday, October 15th, 1964, at 8 p.m. Members of the Provincial Board and our local fieldman will be in attendance. General business, discussions and election of officers. Door prizes and lunch. Come and support your association. 22c

ATTENTION — VETERANS
Ex-Service Men and Women and Dependents

The Royal Canadian Legion Service Bureau Officer, Mr. Ian Urquhart, Room 1002, 218 MacLaren Street, Ottawa, Ontario, will be visiting Branch No. 108, Winchester, Ontario on October 14th, 1964 from 11 a.m. to 12 noon. Any one wishing information, advice or assitance, regarding War Disability Pensions, Treatment, Allowances, etc., is requested to contact the Service Officer, or Secretary of the local Branch, whose name appears below, to arange an interview.
MR. W. A. LANNIN,
Service Officer,
Winchester, Ontario.
22c

MOVIES
NOW SHOWING

Thurs., Fri., Sat. OCT. 8-9-10
"Four For Texas"
Adult Entertainment, In Colour
Starring Frank Sinatra, Dean Martin, Anita Ekberg and Ursula Andress.

Sunday Midnight — OCT. 11
"The Horror Of It All"
Adult Entertainment
In Cinemascope
Starring Pat Boone and Erica Rogers.
"Witchcraft"
Adult Entertainment
Starring Lon Chaney.

Mon., Tues., Wed. OCT. 12-13-14
"Palm Springs Week-End"
In Colour
Starring Troy Donahue and Connie Stevens.

The Winchester

NDDHS Declares Track Champions

Records fell and hearts beat at a hectic pace last Wednesday as North Dundas District High School held its annual Field Day. Long-time champion Doug. Curtis, in the senior ranks this year, won his title, with John Boyd striking some startling records winning the junior title, and John Paul St. Pierre taking the Intermediate title and posting several records.



In the fairer side of the events Betty Brown emerged as senior girl winner, with Myrna Holmes and Marilyn Ennis taking junior and intermediate titles respectively.

With the school field day complete the official track team of winners in each particular competition is now formed to meet the stiff competition from rival schools at the October 14 Seaway Meet.

WINNERS

Winners of individual events are as follows:

100 Yard Dash—Jr. boys, John Boyd; girls, Myrna Holmes, Intermediate boys, Dennis St. Pierre; girls, Nancy Smirle; Sr. boys, Doug. Bouck; girls, Betty Brown.

440 Yard Dash—Jr. boys, John Boyd; Inter. boys, John Paul St. Pierre; Sr. boys, Doug. Curtis.

75 Yard Dash—Jr. girls, Myrna Holmes; Inter. girls, Saralyn Merkley; Sr. girls, Betty Brown.

880 Yard Dash—Jr. boys, John Boyd; Inter. boys, John Paul St. Pierre; Sr. boys, Andy Cousineau.

220 Yard Dash—Jr. boys, John Boyd; Jr. girls, Myrna Holmes; Inter. boys, Dennis St. Pierre; Inter. girls, Nancy Smirle; Sr. boys, Doug. Curtis; Sr. girls, Betty Brown.

Grade 9 Relay, Boys—9B; Grade 10, S10; Grade 11, 11B.

440 Relay, Girls—Jr., 10A; Inter., 12B; Sr., 12B-13A.

Mile Race — Jr. boys, Jerry Robinson; Inter., Piere Marion; Sr., Robert Watson.

Softball Throw, Girls—Jr., Lynda Boyd; Inter., Ruth Hamilton; Sr. Madeline Moriarty.

High Jump—Jr. boys, Bob Gibson; girls, Johanna Hoogwerf; Inter. boys, Ian McNabb; girls, Marilyn Presley; Sr. boys, Brian Holmes; girls, Mildred James.

Pole Vault, Boys—Jr., John Boyd; Inter., Bill Hogaboam; Sr., Dick Fulton.

Hop, Step and Jump, Boys—Jr., Don Honey; Inter., Pierre Marion; Sr., Doug. Bouck.

Broad ump—Jr. boys, John Boyd, girls, Lynda Boyd; Inter. boys, John Paul St. Pierre; girls, Marilyn Ennis; Sr. boys, Doug. Bouck; girls, Betty Brown.

Shot Put, Boys — Jr., John Boyd; Inter., Peter Merkley; Sr., Doug. Thompson.

Discus, Boys—Jr., John Boyd; Inter., Dennis St. Pierre; Sr., Andy Cousineau.

Soccer Kick, Girls—Suzanne Hay; Inter., Marilyn Ennis; Sr., Madeline Moriarty.

PICTURE

Track champions pictured above, left to right, are, front row, Myrna Holmes, Marilyn Ennis and Betty Brown; back row, John Boyd, Jean Paul St. Pierre and Doug. Curtis.—Press Staff Photo.

HI spots
A ROUND-UP OF NEWS FROM THE DISTRICT HIGH SCHOOLS
• OTHS • MDHS • NDDHS

O.T.H.S.

(SHAREN IRVEN Reporting)

Well, the elections are over and the results are as follows: Head Boy, David Thompson; Head Girl, Donna Woods; Secretary-Treasurer, Sheila Sproule.

Representatives to the Student Council were also elected and are busy making plans for a Halloween Dance to be held in the Community Centre on October 30. As well, the date for Commencement, November 13th, has been decided.

Voting for the leaders of the Athletic Society placed Glenda Loney in top position as president; Brian Tomkins as vice president, and Dianne Niven as secretary.

Our congratulations and full support go to both these organizations.

The Seniors are eagerly anticipating the events of next week —Initiation!

Also on schedule for next Tuesday is our Sports Day with a large number taking part—especially from Grade 13.

Congratulations to our Cheerleaders on winning the Metcalfe Fair Cheerleading Trophy.

Congratulations also go to our hard working football team who more than made up for their disappointing start last week, by defeating NDDHS 28-19 on Friday afternoon. Touchdowns were scored by Glen Smiley and Tom Hay. Keep up the good work, boys!

N. D. D. H. S.

(By JOYCE BUGDEN)

North Dundas increases in size by leaps and bounds! With enrolment Tuesday, September 29, for Night School, the number of students at North Dundas was increased by more than two hundred. Last year's night program really has proven successful.

All the students enthusiastically took part in the track meet — either competing themselves or cheering the others on. Semi-finals were held Tuesday afternoon and Wenesday morning in preparation for the real thing Wednesday afternoon. After careful examination of the results by our statisticians, Mrs. Garlough, Mr. Bowman and Mary Graham, the six top athletes were named. Junior boys and girls were led by John Boyd and Myrna Holmes. John Paul St. Pierre and Marilyn Ennis won over the other competitors in the intermediate division, and Doug. Curtis and Betty Brown hold the senior division cups.

The members of our track team, chosen by their winnings in our own track meet, are continuing to practise to go on to the Seaway Meet to be held Wednesday, October 14.

Our football team was overpowered last Friday by the Osgoode team with a score of 28-18. Too bad boys, but . . . .

Already we've buckled down to work again and are struggling through a series of October tests. These are to determine a term standing for an October report. Study hard, kids! Remember, these count towards our Christmas marks.

M. D. H. S.

Students of Mountain District High School selected Dick Christie to serve as Head Boy and Linda Thorpe as Head Girl for the school year 1964-65. Secretary will be Gail Francis. Gail will also handle press reporting. Edith MacDonald was appointed treasurer. Garry Francis will be in charge of Scholarships, Marjorie Shaver, Awards; Donald VanBridger, Social, and Garth Workman, Athletics.

Class representatives elected were: 9A—Wendy Kirkby and David Levere; 9B—Dora and Dennis Farrell; 10—Rodney Gilmer and Jean Cameron; 11—Donald Levere and Francis Boucher; 12—Barbara Weagant and Gail Nelson; 13—Marion Cooke and Jim Allen.

ATHLETICS

MDHS will play host to the Seaway Meet on October 14, with more than 3,000 students expected to appear at the South Mountain Fair Grounds. The MDHS local sports day will be held this Friday.

In football the Redmen from South Mountain have got off to a flying start with two victories. In their first game Mountain overpowered Iroquois 34-18. In their second contest Redmen trailed at half time but came on strong to defeat North Stormont 19-13.

In girls' softball the winning habit continued with the Mountaineers defeating Finch 9-5 and Maxville 8-7 in two excellent games.

FEED NEWS
WESTERN GRAIN
Bulk or Bagged

Looks like a good time to put in a few tons of Western Oats or Barley.

Delivered directly from the elevator in bulk loads of 6 or 7 tons.

Or bagged, rolled or ground, and mixed for dairy ration—with or without molasses.

Arrange for a delivery in October — before the prices get away on winter storage stocks.

Phone for October prices on Oats, Barley, Corn, Bran, Shorts, Gluten Feed, Soybean Meal, S. W. Oilcake Meal, Beet Pulp and SG 24% or 32% Dairy Concentrate.

We have some extra quality Western Oats available right now, and more Beet Pulp to arrive this week and next.

HOW MUCH PROTEIN?

Feeds are rated according to the amount of protein they contain.

Following are the percentages of protein in regular grain and feed ingredients:

Oats	12%	Bran	15%
Barley	11.5%	Shorts	16%
Corn	9%	Middlings	16%
Corn and Cob	7%	Gluten Feed	21%
Wheat	13%	Oilcake Meal	33%
Beet Pulp	8%	Soybean Meal	44%

Dairy Concentrates come in 24% and 32% protein and of course they have the minerals, vitamins, etc. needed to mix with grain for a complete, balanced feed.

CLOSED THANKSGIVING DAY, MONDAY, OCTOBER 12

FENNELL FEED CO., LTD.
WINCHESTER PH. 774-2522

SAVE
ON THESE
FOOD SPECIALS

Mixed Cookies	2 lbs. 69c
Delmar Margarine	2 lbs. 49c
Ice Cream, Half Gal.	85c
Standby Catsup	2 for 39c
Schwartz 8-oz. Vanilla	18c
Clark's Pork & Beans, 20-oz.	2 - 45c
Aylmer Pumpkin, 28-oz.	23c
New Cheese, lb.	49c
Schneider's Bulk Mincemeat, lb	37c
Campbell's Tomato Soup	3 - 39c
Stewart House Foil, 12-inch	35c
Green Giant Fancy Peas	19c
Green Giant Fancy Corn	2 - 35c
Potatoes, 25-lb. bags	69c

BEST MEAT BUYS

Chicken Wings	4 lbs. 95c
Turkeys, lb.	45c
Round Steak, lb.	69c
Bologna, lb.	33c
Cello Wieners, lb.	49c
Devon Rindless Bacon, lb.	59c
Boneless Picnics, cry-o-vac, lb.	63c
Broilers, lb.	35c

MacPherson & Summers
COLD STORAGE Ph. 774-2613
EAST END MARKET Ph. 774-2103

Durant's Flowers
CHESTERVILLE — Ph. 448-2060
For Every Occasion!
DELIVERED
A Nice Assortment of Items Suitable For Gifts.
"WE AIM TO PLEASE"

MORRISBURG LIONS CLUB
Annual Thanksgiving
Turkey Bingo
AT THE
MORRISBURG CIVIC BUILDING
THURSDAY, OCTOBER 8th, 8 p.m.
- TWO CARDS for $1.00 entitles you to 15 Regular Games
- 5 SHARE THE WEALTH GAMES at 25 cents per card or 5 cards for $1.00 will be played.
- A DOOR PRIZE will be drawn for during the evening.

GALE AND GREER
MOTORS Winchester Ltd.

Formerly W. C. MacDonald Motors Ltd., take this opportunity to extend an invitation to all the folks in the neighbourhood to drop in and say hello, and while you're here have a look at the beautiful, new

PONTIAC - BUICK - ACADIAN
VAUXHALL and GMC TRUCKS

Gale & Greer Motors
WINCHESTER LIMITED
Telephone 774-2620 — GM GENERAL MOTORS PRODUCTS — *Winchester Ontario*



2 for the Price of 1 plus 1c
Rexall
FALL
Sale
STARTS . . .
Thurs., Oct. 15th
continues for 10 days
ENDS . . .
Sat., Oct. 24th

LA ROSE PHARMACY
PHONE WINCHESTER *774-2633*
(We are NOT Open Thursday Night)
THE REXALL DRUG STORE

The Finest Money Can Buy
WINTER SEAL
PRE-HUNG
Aluminum
Combination Storm-Screen
WINDOWS



Special 10% Discount
ON ORDERS PLACED BEFORE OCTOBER 15th, 1964

* * *

RIGHT NOW . . . is the time to buy storm windows . . . best delivery and plenty of time for installation before cold weather.

STORM WINDOWS are an investment, not an expense . . . will save up to 35% on fuel bills.

Instal them yourself, or we can do it for you. We will measure your openings and give you an estimate free of charge.

PAL *H. S. Lannin* LIMITED MANUFACTURERS
Building Supplies — Lumber — Imperial Homes
Phone 774-2637 - Winchester
Buy with confidence from your PAL yard where SERVICE and QUALITY give more for your dollar