$5.00 YEAR IN CANADA
$6.00 YEAR IN U.S.A.

The Morrisburg Leader

SECOND CLASS MAIL REGISTRATION NO. -0842

VOLUME 112, NO. 16 MORRISBURG, ONTARIO, FRIDAY, APRIL 19th, 1974 SINGLE COPIES 10c

100,000 MANHOURS - AND NO ACCIDENTS



At the Ontario Road Builders Association's Annual Meeting on Tuesday, April 2nd, in Toronto, Cruickshank Construction Limited of Morrisburg was signally honoured by winning a Safety Award for no accidents in the 100,000 manhours and under class for the year 1973. P.A. Cruickshank, a senior executive of the Company, is shown accepting the award.

Cruickshank Construction was established in 1958 and is in the business of roadbuilding and utility work in Eastern Ontario. They also have a winter maintenance contract with Metro Toronto.

Les Cruickshank, President of the Company, is a Director of the Construction Safety Association

May Bike-a-thon Aids Cancer Fund

On Saturday, May 4th the Morrisburg Branch of the Canadian Cancer Society will sponsor a bike-a-thon with all proceeds going for cancer research and service in our area and Canada. All individuals are urged to take part and obtain sponsors and pledgors over the bike riding course.

Participants will start at the Morrisburg Plaza then go east on Fifth Street to Laurier; South on Laurier and along the waterfront to Lakeshore, West on Lakeshore to New Highway No. 2 to the half way mark; then east on Lakeshore to Morrisburg and North on Augusta Street to Fifth, East on Fifth to the Civic Centre where refreshments will be available. All bikers are urged to get sponsors and to pedal for Cancer.—Sponsor sheets are available at Charlie's Sports Shop.

MRS. H. ROY SCHELL PASSES IN HOSPITAL

The death occurred in Winchester Memorial Hospital on Thursday, April 11th of Mrs. Carrie Schell, a resident of Morrisburg for the past 37 years. She was the widow of the late Roy Schell who predeceased her in April 1961

Born in Osnabruck Township on June 25th, 1892, she was the daughter of the late Robert Brown and his wife, the former Minerva Wert

Predeceased by three brothers and one sister, she is survived by one brother John Brown of Morrisburg and one sister, Mrs. Fred Wells (Rhoda) of Froatburn; two sons Vane of Morrisburg and Fraser of Jordan Falls, Nova Scotia, one daughter, Mrs. Flossie Hogerman of Oshawa. There were five grandchildren, four surviving, and 3 great grandchildren.

During her years in Morrisburg she was an active member of St. Paul's Lutheran Church and Women's Missionary Society, the Rebecca Lodge, the Red Cross, Morrisburg Golf Club, Morrisburg Curling Club and recently the Senior Citizens Club.

The funeral service was held in St. Paul's Lutheran Church on Saturday, April 13th, at 2 p.m. Interment will be later at St. John's Lutheran Cemetery, Riverside.

Pall bearers were: Lloyd Barkley, Art Edgerton, Lyle Black, Fred Devaul, Earl Baker, Paul Schwerdtfeger.

HOSPITAL AUXILIARY SETS JUNE 15 AS DATE FOR ANNUAL GARDEN PARTY AND BAZAAR

The Winchester District Memorial Hospital Women's Auxiliary Garden Party and Bazaar will be held this year on June 15th.

Twenty-three members were in attendance at the April meeting. Committees were appointed to look after the various booths, etc. Several added attractions are to be featured this year. The members hope that there will be something of interest for all ages.—Tickets are now on sale for a draw on a hand-hooked rug, two petit-point pictures and an oil painting to be drawn for at the Garden Party.

The meeting was opened by Mrs. Olive Cass reading the Auxiliary Prayer. The minutes were read by the Secretary, Mrs. Norma Hill. The Treasurer, Mrs. Jessie Summers, reported a healthy bank balance in both the general and Memorial accounts.

In the absence of Miss Legris, Mr. Stel reported on activities in the various departments of the hospital. The report reflected an 85 percent occupancy and the outpatients department very busy as usual.

A very successful blood donor clinic was also reported with 280 units of blood donated. Mr. Stel pointed out that this was the highest number of units collected since the inception of the service. He expressed the thanks of those responsible for the clinic, to all the volunteers who helped in any capacity. He also stated in his report that the turnover in the staff has been minimal.

Mrs. Rosella Beeman and Mrs. Evelyn McCartney will attend the Hospital Volunteers Workshop in Toronto on April 16th and 17th.

Mrs. Butcher, Wool Convenor reported an increase in the price of the wool purchased for the volunteer knitters.

Application for Teen-Age Volunteers for the summer, are now available through the Guidance Department of area High Schools. Mrs. Max Boyd had regretfully tendered her resignation as Director of the Teen-Age program.

Six delegates attended the District No. 9 Conference in Almonte. Mrs. Ruth McCullough of the Morrisburg Unit gave a report on the Conference.

Morrisburg will be in charge of the Tuck Cart in May.

The Meeting adjourned and coffee was served.

Homemakers Supervisor Gave Interesting Report on Service

At a recent meeting of the board of the Red Cross Homemakers Service for Dundas County held at Winchester District Memorial Hospital Board Room Mrs. Catherine MacLean, Red Cross Homemaker Supervisor, gave an interesting report of her work and the services performed by Red Cross Homemakers for the month of March.

She reported that six homemakers were now on staff. Mrs. MacLean was guest speaker, accompanied by Mrs. Lorraine Hutt, at a meeting of the South Mountain Women's Institute. She was also guest speaker at Finch earlier this month.

Mrs. Jan Clapp, chairman of the board, presided and reported on the duties of the Branch Service Committee so that all might be familiar with the duties and purpose of the board.

Ralph Van Allen gave a resume of the recent Red Cross meeting held in Morrisburg at which time representatives from the Red Cross Headquarters in Toronto were present.

A report of the services by the Canadian Cancer Society was given by Miss Vi Milligan. She said that a homemaker may be placed in the home of a cancer patient for a maximum of 30 days if required.

Mrs. Olive Cass reported on the recent anniversary tea held in Cornwall celebrating the Meals on Wheels service. The next board meeting will be June 3.

U.C.W. THANKOFFERING

The Easter Thankoffering meeting of the United Church Women was held in Allan Hall on Thursday, April 4. An invitation had been extended to members of other churches, and it was gratifying to see that several had accepted.

A brief business meeting was conducted by the president, the worship service was under the direction of Mrs. Bruce, with Mrs Ryder assisting, reading and hymns appropriate to the Easter season had been chosen. A male quartette, lead by Mr. Basil Glover, provided a very pleasant interlude. The speaker, Rev. Mr. Fringe of Avonmore, was introduced by Mrs. J.W. MacDonald.

Mr. Mringe had recently been one of a small group of Canadian and American ministers who had spent some time in Germany. The many slides which accompanied Mr. Funge's talk were very explanatory of the Berlin Wall area, and of the contrast in appearance and mode of life of the east and west sectors of Berlin. A few slides depicting the prisons were offset by many showing the beauties of the Rhineland and mountain vineyards.

A very appreciative vote of thanks was given by Mrs. Glover. A pleasant social hour concluded the meeting.

Heritage Canada Rejects Proposal for Purchase of Historic McIntosh Property

Heritage Canada has rejected a proposal to purchase the historic farm property which bore the original McIntosh apple 140 years ago.

The farm, situated approximately five miles west of Williamsburg, is presently occupied by Mrs. Sam McIntosh, wife of the great, great grandson of the man who gave his name to the famous apple.

The proposal that the government-funded Heritage Canada buy the property and turn it into a historic site was put forward by Roy Class, head of the horticultural department at Kemptville College. Mr. Class suggested the site would make an ideal museum site to tell the interesting story of the apple industry, and could become an attractive parkland.

It is understood limited finances was the reason given by Heritage Canada for not being able to consider such a move. John MacAdam, director of research and programming for Heritage Canada is reported to have said the orchard failed to adhere to policy guidlines.

"We're now moving into the conservation of areas which reflect an historical period", he said, "such as one whole community, or a collection of farms in a rural area".

Mrs. McIntosh has lived alone on the farm since the death of her husband last January, but is now seriously considering offering the property for sale and moving to Morrisburg. She says she has had a few private offers to sell small parcels of the 160 acre orchard but would like to find someone interested in apples who would keep the industry productive.

The history of the McIntosh apple begins around the year 1776 when Alexander McIntosh and his family immigrated from the highlands of Scotland to Vischer's Ferry in the Hohawk Valley of New York State.

Their youngest son, John, was born in 1777 and when he was 19 years of age he left home bound for Canada. According to early records his reason for leaving home was the fact of his parents' rejection of his love affair with Dolly Irwin. He had, it is reported, earlier persuaded his love to flee to Canada with a group of United Empire Loyalists. Unfortunately, Dolly Irwin died after her arrival in Canada, and young McIntosh then married Hannah Doran and they settled along the banks of the St. Lawrence River. Later John exchanged farms with his brother in law, Edward Doran. The farm was located at what is now Dundela, and when the young couple arrived at the new location they found about a quarter of an acre of land that had been cleared several years before but had been reclaimed by a second growth which had reached a height of 10 to 12 feet.

Among this growth were several small apple trees which he saved when he cleared the land and moved into his garden. By 1830, only one of the trees had proved hardy enough to survive and this one stubborn tree was to become the forerunner of the millions of McIntosh apple trees in the world today. John McIntosh had started several years earlier growing seedlings from this tree and selling them to other settlers in the area. The future of the tree did not, however, look so promising until about 1835, when an unknown wanderer who knew how to propagate trees true to type by budding and grafting, showed the McIntosh family the technique. Soon after, only nursery trees that were truly McIntosh were sold.

As John's farming operation expanded, his wife, Hannah, assumed more and more responsibility for the orchard and nursery. It was because of this that one of the first names given to the species was "Granny's Apple". At a somewhat later date, the apple came to be known as the McIntosh Red.

The nursery business increased and was taken over by John's son Allan. Allan delivered trees by horse drawn wagon in eastern Ontario and in Northern Vermont and New York.

The original tree outlived both father and son. John McIntosh died in 1845 and Allen died in 1899 The original tree died in 1908 at 112 years of age. Mrs. McIntosh still keeps as a memento a small part of that tree.

In 1912 a monument, paid for by public subscription, was erected on the McIntosh property in honor of John McIntosh and his historic tree. The inscription is:

"The original McIntosh tree stood about 20 rods north of this spot. It was one of a number of seedlings taken from the border of the clearings and transplanted in the year 1896".

Many Friends Mourn Passing Mrs. Effie Mae Finlay

Mrs. Effie Mae Finlay, entered into rest on Sunday, April 7th, 1974, at Kemptville District Hospital, after a week's illness.

She was the daughter of the late George Van Allen and Bella Reddick of Mountain, Ont. She was born December 5th, 1894.

Two brothers, Garnet W. Van Allen of Kemptville and Earl Van-Allen of Iroquois, predeceased her

In December 1928 she married Samuel Finlay, and resided in Mountain, until March 1942, when they moved to North Gower, Ont. and became prosperous farmers, making many new friends. She was a devoute member of the United Church.

Mr. Finlay passed away February 7th, 1958, she carried on the farm work until she retired and omved to George St., Kemptville, nine years ago. Many friends and neighbours mourn her passing.

She rested at Ralston's funeral Home, hence to St. John's United Church for service, held Thursday, April 11th at 2 p.m. where Rev. Douglas Chapman from Kentor (London) Ont. conducted the funeral service (at the request of Mrs. Finlay, some years ago.)

Rev. McGrath of North Gower assisted.

Text was: Luke 23: 42 "Remember Me", when Thou comest into Thy Kngdom.

The hymns were "Abide with Me" and "Unto the Hills".

The pall bearers were: Graham and Clare Van Allen, Morrisburg, Harry, Stanley and Garland Van-Allen, Kemptville and Howard Saulter of North Gower.

She leaves to mourn her loss—two sons, Claude, RR3, Mountain, and Garnet, RR2, North Gower, and one daughter Elizabeth (Betty) Finlay of Ottawa, and four grandchildren

Interment will be made in South Gower Cemetery in the Spring.



TODAY'S CHILD

BY HELEN ALLEN

THE TORONTO SUN SYNDICATE

At 14, many a teen is reluctant to do chores at home, but not Terry. He is a co-operative lad, eager to please and faithful about doing the jobs his foster parents assign to him.

Terry is healthy and good-looking, short in stature but sturdy. He has blue eyes, blonde hair and a fair, freckled complexion. He is shy with new people and inclined to be quiet even with those he knows, though lately he has become more confident and outgoing.

Terry attends a school for non-academic students where he is at a senior Grade 10 level. He has a real talent for shop work. Terry loves animals. He says he wants to be a farmer and have "a lot of dogs."

Baseball is Terry's great interest. Seldom seen without his baseball glove, he is becoming a good outfielder. He also enjoys wrestling and bike riding.

Terry gets on well both at school and in his foster home when he knows exactly what is expected of him. He needs a family who can accept a boy with limited ability who can combine firmness with obvious affection and who can give him encouragement to persevere and be proud of what he accomplishes.

To inquire about adopting Terry, please write to Today's Child, Ministry of Community and Social Services, Box 888 Station K, Toronto M4P 2H2. For general adoption information, please contact your local Children's Aid Society.



HOPES FOR FARM HOME

GRENVILLE-DUNDAS
LIBERAL ASSOCIATION

ANNUAL MEETING

THURSDAY, MAY 2, 1974

AT 8:00 P.M. — IN THE

SPENCERVILLE
TOWN HALL

R. RAINA, President.

SPECIAL 8¢ OFF SPECIAL

COTTAGE CHEESE

16-OZ. PLAIN — 12-OZ. FLAVOURED

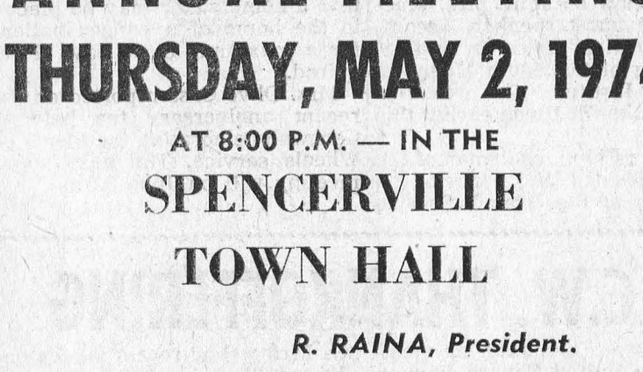

REGULAR PRICE — 60c

SPECIAL PRICE - 52¢

SPECIAL PRICE EFFECTIVE APRIL 18th — 27th, 1974

SMITH'S DAIRY LTD.

QUALITY CHEKD

MORRISBURG PHONE 543-2081

YOURS SINCERELY

BY MRS. WELLWOOD ADAM

"Never look back . . ." is what the wise will tell us, and I feel, as a rule, that it is good advice. All the same, we wouldn't be human if we didn't do a bit of looking back, sometimes!

For example, take the last New Year's Eve . . . there were many personal views expressed of 1973, and we can add national as well as global ones to that number.

However, a personal year does not have to begin or end on December 31st. Its conception can be on any day out of the 365 for any one of us, and when we look back on these very close moments, they can become so packed with tremendous memories full of meaning and feeling which can sometimes startle us by their depth. Suppose we find that our particular year really started on a certain date in March or even in this month of April. Perhaps it culminated into sadness and upset, unexpectedly, leaving r e a l grief and turmoil of heart. And because of it all, and the anguish of it all, we are bound to look back and remember many things.

Of course, there are other happenings which stand out during any personal year. These can be very heart-warming. Some may consider the day they first met, or the day the new house became theirs, or when the first baby arrived, or a first anniversary. And so they continue to come, the ordinary everyday matters, the happy ones, the sad ones, and each becomes a part of us for the rest of time.

You know, in some strange way we can also become strengthened by each happening, or by all of them . . . that is, of course, if we want to be. It is only by "going through the mill", as the saying goes, that we can be of real and lasting help and comfort towards our neighbours and friends in their particular times of need. O yes! It is so often the fact of HOW we meet life's real trouble, w h i c h counts, in the making of strong character, and today's world is so very different to that of yesterday.

Looking back can indeed have its painful moments, but I do know that trying to build again upon what seems to have collapsed so quickly, is not quite so impossible as it first sounds. Remember the words of the Almighty . . . "without Me, ye can do nothing!" I believe this for myself, and have proved it to be very true indeed. That is why I say that nothing is quite so impossible as it first sounds.

Then again, not every memory needs to be a painful one. In between are the small things that once brought a gladness to the heart. This is something, too,—which can leave its indelible mark of a memory.

I think this matter of looking back gradually becomes one of Looking Forward, or it c o u l d develope that way, if we let it. I remember the starting words of a fine poem. "Grow old along with me, the best is yet to be!" If we can remember that "the best is yet to be", then we have surely come a long way from just merely looking backward. This is, and can be, a tremendous encouragement to the heart. I am sure that you would agree with me!



ANNUAL MEETING OF V.O.N. HELD IN TORONTO

At the 20th annual meeting of the V.O.N. (Ontario) held Wed., April 3rd, in Toronto, W.G. Stewart of Chatham, president, stated that a great deal had been accomplished by the branches in strengthening their structure and operations. He urged the members and staff to continue their efforts in evaluating the nursing programs and implementing measures which would assist in maintaining a high standard of visiting nursing service at a reasonable cost.

V.O.N., a national voluntary agency, provides a visiting nursing service to patients ill at home. It is available through its 33 branches to approximately 89 percent of the province's population. V.O.N. (Ontario) co-ordinates the services, and is the V.O.N. liaison with the provincial government.

Victorian Order nurses, during 1973, made 761,938 visits to 50,468 persons of all age groups. It was noted that 68 percent of the visits were paid through government sources, namely the Homemakers and Nurses Services Act, the Home Care Program, D.V.A., and W.C.B. People who are financially able to pay the full fee are expected to do so. If they are unable to pay, the fee may be reduced or waived. The United Community Funds and municipal grants are important in Assisting V.O.N. to meet the deficit where only partial or no payment is received.

The Honourable Margaret Birch Provincial Secretary of Social Development, addressed the luncheon meeting. She stated, "Much of our success is the result of the continued independent existence of the Victorian Order of Nurses. The willingness you have shown to experiment and innovate, the acceptance you have earned in communities all across the province—these things have made the government's growing emphasis on home services a much easier thing for us to put into effect.

So—we hope to continue to be your biggest client, we hope to continue to work with you, and we are determined that the Victorian Order of Nurses shall remain an independent and private organization."

Dr. Ralph Dent of the Faculty of Education, University of Toronto conducted a discussion on communications during the afternoon session. The theme of the presentation was how to achieve your aims through working with other people.

The meeting was attended by 85 board and staff members representing 26 branches. Mrs. D.M.C. Shaw of Williamstown represented the Eastern Counties Branch (Stormont, Dundas, Glengarry, Prescott and Russell) at the meeting.

FOR SALE
ARCTIC CAT
SNOWMOBILES
Clothing & Accessories
STRADER
TRADING POST
AUTHORIZED
ARCTIC CAT DEALER
Iroquois Ontario
Owned and Operated by
KEN STRADER
27tfc.

When PLANNIN' A NEW HOME
PLANNIN' A NEW GOTTAGE
PLANNIN' A RENOVATION
PLANNIN' SEE LANNIN

H. S. Lannin Ltd.
GENERAL CONTRACTORS
PHONE 774-2637 WINCHESTER, ONT.

RUBBER STAMPS

THE MORRISBURG LEADER

SEE US FOR FAST SERVICE

MODULAR HOMES

BY

MORE-WOOD HOMES

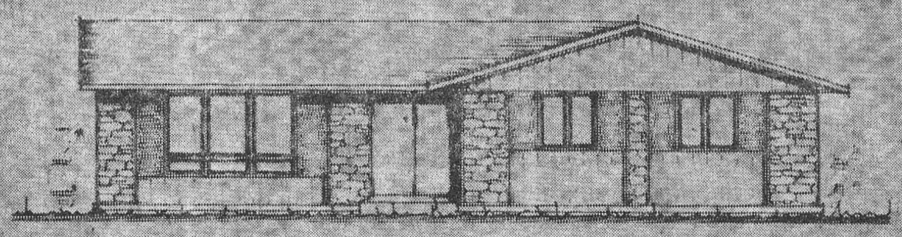

THE TEAKWOOD ± 1,230 SQ. FT.

OUR NEW DISPLAY HOMES ARE NOW READY FOR VIEWING AT

MOREWOOD, ONTARIO

More than 30 designs and floor plans to choose from

★ BUNGALOWS ★ RANCH STYLE BUNGLOWS ★ SPLIT-LEVELS

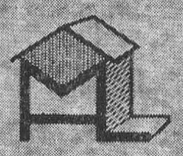

FOR INFORMATION CALL: (613) 448-2911; 235-6345
HOURS MONDAY TO FRIDAY — 8 A.M. - 6 P.M.
During the month of April only —
SATURDAYS — 9 A.M. - 4 P.M.
SUNDAYS — 12 NOON - 4 P.M.

KEEP CANADA GROWING

PLANT TREES

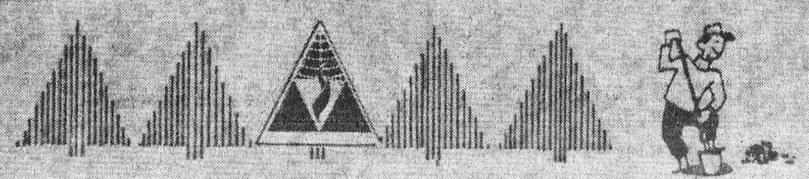

The 2nd FORTY

COMPLAINER

Dear Margaret Brookfield:

My sister, a mature woman, is a chronic complainer. If someone compliments her husband, she runs him down. If she isn't complaining about her children, it's her housework. Recently, her husband was badly injured in an accident. While he was hospitalized, my sister fell and sprained her ankle. I was completely unaware of her fall when I phoned her to ask about her husband's condition. She replied angrily: "Oh, he's alright but I'm not." Actually, her hsuband was undergoing surgery. What's wrong with her?

D.P.

Dear D.P.:

Her constant complaints are your sister's attempts to elicit sympathy and attention. Obviously, she feels that both are lacking in her life and, possibly, marriage. Like so many chronic complainers she'll lose, rather than win, friends with her approach. If you sit down with her for a long, sisterly talk, perhaps you'll learn what's bugging her.

HOT FLASHES AT 60

Dear Margaret Brookfield:

I had a difficut time 15 years ago when I went through menopause. My doctor at that time prescribed hormones which relieved the hot flashes and sweats. I was on this medication for years About three months ago I moved to another state. Shortly afterward I stopped taking estrogen. Now I find the hot flashes and sweats returning. Is this possible at 60?

B.G.

Dear B.G.:

Yes, it is. Dr. David H. Kushner, clinical professor of obstetrics and gynecology at Georgetown University Medical School, states that five or 10 years after menopause, some women have no symptosm and no longer require estrogen replacement therapy.—But some women who have been treated for hormonal imbalance at menopause develop hot flashes and sweats when they are taken off medication. If you do not have a doctor in your new community, ask the local mediacl association for recommendations.

DENTAL TOPICS

Supplied by The Canadian Dental Association

BRACES DON'T PROTECT AGAINST DECAY

Once a child begins to have his teeth straightened at the dentist's office, too many parents feel the responsibility of dental care has been passed on to the dentist.

But good oral hygiene is even more important when a child is undergoing orthodontic treatment

"Braces" which realign teeth do not protect them against decay. In fact, the device itself can collect food particles around the edges of its springs and bands. If the mouth isn't kept scrupulously clean throughout the duration of the treatment more decay can result from bacteria buildup on the trapped food particles.

In orthodontic treatment, the danger areas are not where the braces are, but where the braces aren't. Poor oral hygiene and orthodontic treatment are enemies—they must never be allowed to meet.

There is no point in straightening the teeth if the child will not look after them during the treatment and afterward. It is up to the parent more than ever to see that the child gets proper guidance at home to maintain good cleaning habits.

Teeth straightening must involve the co-operation of the parents, the child and the dentist.

Riverside Hieghts W.I. Held April Meeting

The April meeting of Riverside Heights W.I. was the annual meet-Hall. Fourteen members answered ing and was held in the Institute the Roll Call by paying their fees and giving an idea for next year's program.

Plans were made to join Morrisburg W.I. on a trip to Glen Stor Dun Lodge, and Mrs. B. Stafford volunteered to make corsages for the ladies at the Lodge who have birthdays in April. It was decided that we would have a display of crafts made by the members at the next meeting and also a penny auction. Mrs. Floyd Fisher, treasurer, reported a balance of $80.00 Reports were heard from the convenors of standing committees.

Slate of officers for 1974 are as follows, — Past President, Mrs. Lyle Schwerdtfeger; President, Mrs. Clare Nugent; 1st Vice, Mrs. Gerald Erratt; Secretary, Mrs. Graham Wells; Assist. Sec., Mrs. Lloyd Eady; Treasurer, Mrs. Floyd Fisher; Dist. Director, Mrs. F. Casselman; Alternate, Mrs. Garnet Prunner; Branch Directors, Mrs. G. Wells, Mrs. L. Casselman, Mrs. Gerald Link; Nominating Committee, Mrs. Fred Casselman, Mrs. Claude Crowder Pianist, Mrs. Robert Burns; Auditors, Mrs. L. Smirle, Mrs. D. Hart; Flower and Card Secretary, Mrs. G. Erratt; Standing Committees; Agriculture and Canadian Industries, Mrs. F. Whitford; Education and Cultural Activities, Mrs. B. Stafford; Citizenship and World Affairs, Mrs. R. Cale; Family and Consumer Affairs, Mrs. D. Richardson; Resolutions, Mrs. Lloyd Eady; Public Relations, Mrs. L. Schwerdtfeger; Curator, Mrs. R. Burns; Delegate for Area Convention, Mrs. C. Nugent; Alternate, Mrs. B. Stafford; Mrs. Fred Casselman presided over the installation of officers.

BEAMISH
MORRISBURG

APRIL SHOWER OF VALUES

WED. APRIL 24TH THROUGH SAT. APRIL 27TH



STOCK UP NOW

MEN'S THERMAL WORK SOCKS
Tough Wearing Quality
Colours of Grey or White
APRIL SHOWER OF VALUES
1.17 pr

SPRING FOOTWEAR

MEN'S AND BOY'S.
RUBBER BOOTS
Heavy Duty Knee High Rubbers.
Black with Red Soles

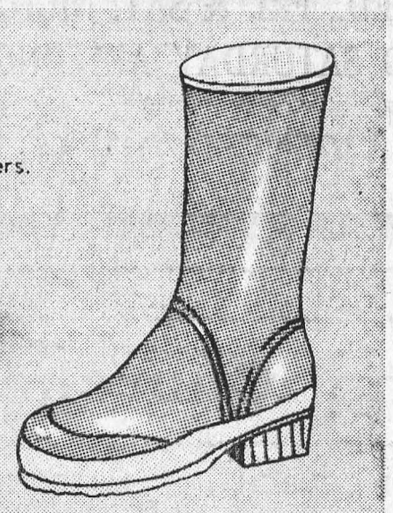

MEN'S 6-11 3.63 pr
BOY'S 1-5 2.83 pr



TOASTESS Stainless Steel KETTLE
1500 Watts
Fast Boiling
Avocado or Harvest Gold Handle.

IONA 3-SPEED HAND MIXER
Removeable Cord
Automatic Beater Ejector.
Powerful Motor
White, Avocado or Harvest Gold

BRAND NAME APPLIANCES
YOUR CHOICE
8.74 Ea

PROCTOR 2-SLICE TOASTER
Gleaming Chrome Finish
Thermostatic Automatic Pop up Control.
Snap open crumb tray
Avocado End Panels

TOASTESS ELECTRIC 11" FRYPAN
Heavy Guage Aluminuim for fast even heating.
Completely immersible for easy cleaning.
9.74 Ea

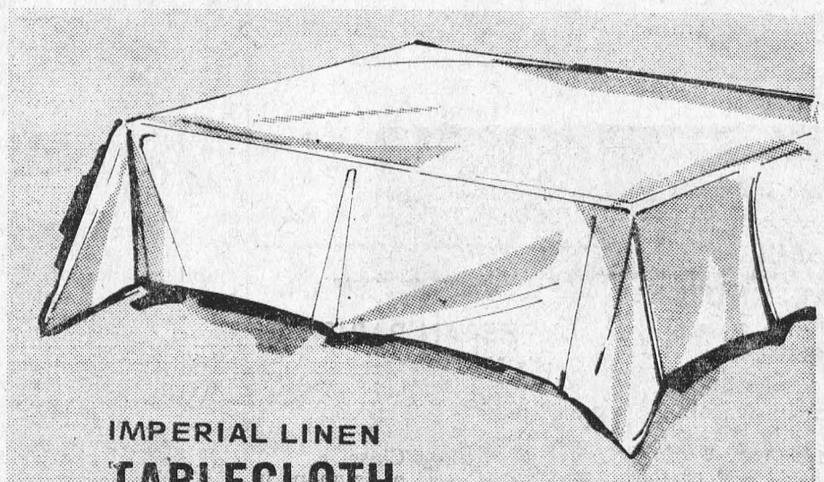

IMPERIAL LINEN TABLECLOTH
100% Vat Dyed in colours of Pink, Yellow, Blue and Gold.
52" x 70"
APRIL SHOWER OF VALUES
2.99 Ea

PLUS MANY MORE SPRING VALUES FOR '74

LOCAL and GENERAL

The United Counties Bookmobile will be at the following locations in the area next week: Tuesday, April 23, Maple Ridge 10:00 to 12:00; Inkerman 1:30 to 3:00; Hallville 3:15 to 3:30; Mountain 3:45 to 4:15. Wednesday, April 24, Sunnybright 10:00 to 10:15; Dunbar 10:30 to 10:45; Elma 10:50 to 12:00; Boucks Hill 1:30 to 1:45; Williamsburg C. 2:00 to 2:30; Lunenburg 3:30 to 4:00.

Friends of Mr. Fred H. Broder and Mr. Fred S. Broder will regret to learn that both have been confined to hospital at Winchester.

Winners in the Morrisburg Lions 100 Club draw last week were tickets nos. 68 and 69.

Funeral service for Alvin Lee VanAllen, a well known and respected resident of Morrisburg, will be held on Friday from the Fairbairn Funeral Home to St. James Anglican Church, for service at 2 p.m. Mr. VanAllen died on Wednesday of this week. A full obituary will appear in our next week's issue.

BIRTH NOTICE

MONTEITH — Bonnie and Doug wish to announce the arrival of a son, Michael Bayne, April 12, 1974. 8 lbs., 3½ oz. Born at Hotel Dieu Hospital, Cornwall. Proud grandparents Effie Monteith and Murray and Marie MacDonald of Morrisburg. Mom and son doing fine.

ANDRE BERGERON NAMED CHAIRMAN P. R. COMMITTEE

At the last monthly meeting of the Board of the Brockville Community Workshop, Mr. Andre Bergeron was named chairman of a special committee to handle Public Relations and Publicity.

On Thursday, April 4, a special meeting was held in the Board Room of The Brockville Psychiatric Hospital to discuss ways and means of making the Workshop a more feasible community organization.

An Advisory Committee was established of prominent members of the promotion, publicity, advertising and public relations community, including: Rev. Raby, President of the Brockville Ministerial Association; Wells Darling, Chairman of the Board of the Community Workshop; Gerry Sunderland, Brockville Real Estate; Mike McDougall, Radio Station CFJR; Bob Gatto, Advertising and Marketing, St. Lawrence College; Dan Russo, Public Relations Officer, Brockville Psychiatric Hospital; Gord Bastion, Canadian Mental Health Association Brockville, Don Green, Businessman; and Andre Bergeron, Chairman of Publicity and Public Relations, Brockville Community Workshop.

Mr. Bergeron will be charged with the duty of the collection of information, the supervision and the organization of a structured promotion and public relations programme.

The Brockville Community Workshop is unique in the province of Ontario. It not only works with the mentally retarded like the "ARC Industries", but also with all ranges of the handicapped and disadvantaged, including the socially maladjusted, the physically handicapped, the mentally ill, emotionally disturbed and the mentally retarded. At present there are 22 employees learning the basic productive work habits and skills.

The Board of Directors have been recently discussing the possibility of moving to bigger quarters and bringing in more employees, but the major stumbling block at the present time is money.

The Advisory Committee discussed ways of obtaining the needed funds and came up with some recommendations. A brochure is to be developed on the Community Workshop showing its successes, financial requirements, background information and services it offers. The possibility of a general membership campaign was discussed, along with the possibilities of becoming the 15th agency of the United Appeal.

Ways were also discussed of aiding the Brockville Community Workshop in attaining increased financial support from federal and provincial sources.

Give Blood
CALL YOUR RED CROSS

LAMOUREUX SETS NEW RECORD FOR SPEAKER

Speaker Lucien Lamoureux received tributes from all sides on Monday when he became the Commons Speaker with the longest service in Canadian history.

Conservative Leader Robert Stanfield congratulated Mr. Lamoureux on his impartiality and his record of keeping order, tempered with justice.

He had had the privilege of serving for a long time under Mr. Lamoureux, who in fact is the only Speaker since Mr. Stanfield came to the Commons.

Mr. Lamoureux has been Speaker since Jan. 18, 1966, a total of 3,010 days.

A '3-year-old lawyer, Mr. Lamoureux was first elected in 1963 as a Liberal in Stormont-Dundas. He was re-elected as a Liberal in 1965 but, after becoming Speaker switched his political affiliation to Independent. He was re-elected in 1968 and 1972.

Rodolphe Lemieux had had the longest tenure as Speaker, serving 3,009 days from March 18, 1922, to June 2, 1930.

Stanley Knowles, NDP House Leader, said that during Mr. Lamoureux's period, the Commons was in session seven years, eight months and four days, compared with three years, four months and seven days when Mr. Lemieux presided.

He said Mr. Lamoureux is the eighth Speaker he has served under and that in impartiality, fairness and sense of humor, "you are tops."

"I believe that when we have a good Speaker," Mr. Knowles said, "We should keep him there."

John Diefenbaker (PC, Prince Albert), the MP with the longest service in the Commons, said he has served under nine Speakers and he called Mr. Lamoureux "an ornament to the position of Speaker of the House of Commons."

Mitchell Sharp, acting prime minister, said Mr. Lamoureux has presided with a "charm, distinction and fairness which has never been exceeded by any other Speaker."

He had treated all membrs as equals, whether their party held a majority of Commons seats or not

Mr. Lamoureux thanked members for their "too kind words" and for the co-operation they have shown him.

ST. PAUL'S L. C. W. HELD APRIL MEETING

Mrs. Eric Rosenquist read an article on "Pilate's Wife" at the April meeting of St. Paul's Lutheran Church Women, Morrisburg. The Lenten topic and devotions were presented by Mrs. John Schultz assisted by Mrs. Hugh Shennette at the piano.

Mrs. Leonard Barkley presided over the business.

The Altar Committee for May will be Mrs. Carman Casselman and Mrs. Leland Cougler.

Mrs. Volker Gruetzner reported that twenty-one Kiddy Kits had been completed. Used clothing is still being collected at the Parish Hall for shipment in May to Lutheran World Relief.

Mrs. Hilda Black reported on the Cancer Society Lucnheon catered by the LCW and the quiltings held in her home. Future quilting was also discussed.

Easter lillies will again be provided for the altar by the organization.

The Benevolent Report and "thank-you" letters were read as well as a letter from the President of the Eastern Canada Synodical Unitre garding an offering for the Triennial Convention to be held in Kansas City, Missouri, in August.

Rev. F.L. Howald closed the meeting with prayer and the Benediction.

The social hour was convened by Mrs. Beatrice Casselman.

PLUMBING INSPECTOR

required by

United Counties of Stormont, Dundas and Glengarry

Written applications will be received by the undersigned until April 24th, 1974.

R. J. LAPOINTE,

Administrator, Clerk-Treasurer,
P. O. Box 698,
CORNWALL, ONTARIO
K6H 5T5

16c.



Trees trimmed or cut down; chimney & roof repairs; airless spray painting by contract or gallon, my paint or yours. Truck with hydraulic boom & bucket for high work.

TOM DUCOLON
346-2026
NEWINGTON, ONT.



THE LOYALIST HOTEL

HIGHWAYS 31 AND 2 — MORRISBURG, ONT.

FEATURING

TOP-NOTCH ENTERTAINMENT

WED., FRI. & SAT. NIGHTS AND SATURDAY AFTERNOON

FULLY LICENSED DINING ROOM

M. S. PATIENTS BEING ASKED TO REGISTER

People with Multiple Sclerosis are being asked to register with the Multiple Sclerosis Society of Canada. The purpose of the census is twofold: a more accurate count of people with the disease will assist the Society in planning suitable patient service programs and the information will provide a valuable statistic in seeking government and other support for this work.

Mrs. Doreen Konradis, Executive Director of the Society's Ontario Division says that to date incidence figures have relied on the Society's records and physician reports. Since Multiple Sclerosis is not contagious, there is no legal requirement which would provide the information.

Patients in Stormont, Dundas and Glengarry are asked to register with the Society's Cornwall Chapter

Multiple Sclerosis is a disease of the central nervous system which may produce paralysis and loss of sensation affecting such body functions as vision, speech, balance and movement. The cause is not known and there is no cure or control for the disease. The Multiple Sclerosis Society of Canada is presently spending a quarter of a million dollars in universities across Canada, as part of a worldwide effort to combat the disease.

ORDER NOW FOR MOTHERS' DAY

Honour Mother on her special "Day" with a Family Ring. Order it today. We have different styles to choose from . . . And best of all . . . You can use your old ring or watch as a partial payment. SEE THEM NOW!

WALTER'S JEWELLERY

Morrisburg Shopping Centre ***Ph. 543-3014***

The Churches

THE UNITED CHURCH OF CANADA

Lakeshore Drive Church
Morrisburg, Ontario
REV. G. BRUCE, B.A., Minister
Mrs. J. Graham
Director of Music
Sunday, April 21st, 1974—
10:45 a.m.—Sunday School.
11:00 a.m.—Morning Worship.
Everyone Always Welcome!

MORRISBURG PENTECOSTAL CHURCH

Rev. A. J. Edgeley, Pastor
Telephone 543-2681

Sunday, April 21st, 1974—
10:00 a.m.—Sunday School
11:00 a.m.—Worship
7:30 p.m.—Mr. Chas. Taylor, speaking on behalf of the Gideons.
Wed., 7:45 p.m.—
Prayer and Bible Study
WE WELCOME YOU

ANGLICAN CHURCH OF CANADA

PARISH OF MORRISBURG AND IROQUOIS

Rev. Francis N. Gooch, B.A.

EASTER I—
St. James, Morrisburg—
8:00 a.m.—Holy Eucharist
9:45 a.m.—Instruction Class.
11:00 a.m.—Morning Prayer

Holy Trinity, Riverside—
9:30 a.m.—Holy Eucharist

St. John's, Iroquois—
11:00 a.m.—Holy Eucharist.

MASS HOURS AT ST. MARY'S CHURCH

MORRISBURG
SATURDAY — 7:30 P.M.
SUNDAY — 11:00 A.M.
CONFESSIONS
THURSDAY: 8:00 — 9:00 P.M.

IROQUOIS
ST. CECILIA'S CHURCH
SUNDAY — 9:30 A.M.
CONFESSIONS
THURSDAY: 7:00 — 7:45 P.M.

ST. LAWRENCE EVAN. LUTHERAN PARISH

St. Paul's Morrisburg—
1st Sunday After Easter—
10:00 a.m.—The Service.
11:00 a.m.—Sunday School and Confirmation Class.
The Pastor and a Layman in charge.

St. John's, Riverside Heights—
1:30 p.m.—The Service and Sunday School.
The Pastor in charge.

THE PRESBYTERIAN CHURCH IN CANADA

KNOX CHURCH, MORRISBURG
Rev. T. H. Boyd, B.Sc., B.D.
Mrs. J. DeGray, Organist

Sunday, April 21st, 1974—
MORNING WORSHIP, 11 a.m.
SUNDAY SCHOOL: Pre-School and Kindergarten Classes at 11:00 a.m. (during Church Service); all others at 9:45 a.m.

ANNUAL MEETING C.N.I.B. BOARD, HELD IN TORONTO

"Voluntary agencies today are facing their greatest challenge in their long record of outstanding service", said George H. Beck, National President, of the Canadian National Institute for the Blind. He was addressing the 22nd Annual Meeting of the Ontario Division Board of Management, held at the CNIB in Toronto, last week. In the same address to 24 District Advisory Board Chairmen and Representatives in attendance, Mr. Beck added that well defined objectives, in the areas of service delivery, human resources, and a general "enhancement of the visual quality of life by insisting publicly on, good typography, architectural design for mability, and recognition in higher program standards of media, radio especially — for listening, will assist CNIB in meeting these challenges. Challenges brought about by a rapid rate of change in expectations and expenditures in social welfare and the acceleration of technology by the spin off from war and space research."

This year, for the first time, advisory board chairmen participated in a special seminar. Conducted by J. E. Caruk, Director, Ontario Division, and W. Carl Weber, Chairman, CNIB Ontario Division Board of Management, — these seminar discussions examined "The Role of the CNIB Advisory Boards".

Three additional talks studied the topics of Vocational Guidance for the Blind and Child Education. G. C. Whetstone, Superintendent of the W. Ross Macdonald School, in Brantford, Ontario, one of the most modern braille schools for the blind in the world, described services available to school age children. "Cooperation between CNIB and the school, said Mr. Whetstone, "has helped many young blind students to continue their education at the post-secondary level; 115 students in this year alone."

The CNIB's Children's Department adds to this valuable cooperation between agencies and Miss Daisy Ho, Supervisor, told the Chairmen that proper placement of blind and partially sighted children in the public school system is a major concern for her department. "Educators," said Miss Ho, "must give blind children a most precise education as to the world around them. An education that will encourage a blind child to investigate and fully understand the most simplest process in life."

In the final presentation, Mr. Boyd Hipfner, Coordinator, Vocational Counselling Services, at the CNIB, outlined the programs that assisted over five hundred persons in finding suitable vocations in 1973.

All the visitors were most enthusiastic about this year's meeting. Mr. John S. Corbett, of the Dundas County Advisory Board said that the seminars "encouraged general suggestions from each area and helped district advisory board representatives to realize the total CNIB concept."

WESTERN CANADA

MAKE THIS THE YEAR YOU SEE CANADA!

Suntours Escorted Holidays By Air and Motorcoach

Fly to Calgary - Coach through the Rockies, See Banff, The Okanagan, Jasper, Lake Louise, The Fraser Canyon, Vancouver and Victoria

15 Days From Ottawa **$739.00** **PER PERSON**

includes air fare, coach tour, accomodations, all sightseeing, four breakfasts and six dinners.

COME IN TODAY FOR YOUR FREE BROCHURE ON THIS AND MANY OTHER WESTERN HOLIDAYS

THE THOM TRAVEL AGENCY

MORRISBURG, ONT. **TEL. 543-2133**

SWIMMING POOLS

★ ENJOY YOUR OWN POOL THIS SUMMER ★

Quality Installations

OF ALUMINUM AND STEEL VINYL LINER IN-GROUND POOLS

Spring Season Bonus Special

$300 VALUE WITH EACH INSTALLATION

CALL REGARDING CHEMICALS, ACCESSORIES & SPRING POOL OPENINGS

★★ WE SERVICE ★★
★★ ALL TYPES OF ★★
★★ SWIMMING POOLS ★★

KOPAS POOL & PATIO

WINCHESTER SPRINGS *PH. 774-2133*

INCOME TAX TIPS

Q. My wife is working and she earned over $1,700 in 1973. I know I can't claim the married exemption of $1,400 on my income tax form on her behalf, but can I claim this on behalf of our child instead?

A. No. The $1,400 exemption for support of a child may only be claimed by a person who is not married, or, if marrieds is separated from and not supporting his wife.

Q. My wife and I are both retired. She receives the Old Age Security Pension. When I am making out my income tax return, and claiming my wife, must I include the Old Age Security Pension as part of her income?

A. Yes. The Old Age Security Pension as well as any supplement received are her income and must be taken into account in determining the amount, if any of your married exemption.

Q. I am a married man with wholly dependent parents living overseas. What exemption can I claim for my parents?

A.If your parents are dependent by reason of physical or mental infirmity, you may claim the actual amounts spent in support of them up to a maximum off $550 each. Form T1E-NR, which you can obtain from your District Taxation Office, must be completed and attached to your income tax return.

Q. My employer has previously charged me with 25 percent of the operating costs of the company car which is available every day formypersonal use. This amounts to about $400 a year. Under the new minimum standby charge, the amount is $600, being one percent per month on the original cost of the car of $5,000. Am I required to include in income the difference between the minimum standby charge and the amount charged by my employer?

A. Yes.

Q. I am self employed and my earnings are less than my personal income tax exemptions. Can I contribute to the Canada Pension Plan?

A. As a self employed person, if you earn over $800 in the year you are required to file a tax retunr and make the required contributions to the plan.

Q. Is a farmer required to make Canada Pension Plan deductions from the wages paid to his farm help?

A. Deductions from the Canada Pension Plan must be made from all wages paid for farm labour, provided the employee has reached the age of 18 and has not reached the age of 70, and has received cash wages of $250 or more and also has worked for 25 days or more during the year for this employer.

Q. I arrived in Canada in March of last year. I am told that I must enter on my tax return the date of my entry into Canada. Why is this?

A. The reason you are asked to state your date of entry into Canada is because your total personal exemptions, and standard deductions if applicable, are prorated according to the number of days in the year that you were a resident of this country.

Q. On the income tax form there is a space for date of birth. Is it necessary for me to give my date of birth, and if so, why?

A. Your date of birth is used for various purposes, such as additional identification and determining liability for Canada Pension Plan contributions. It is required information and, like all other information on your return, is confidential.

WHAT SHOULD YOU PAY FOR RENTED FARM LAND?

Twenty percent of all farmland in Ontario is rented and operated by someone other than the owner. Because of the increasing amounts of capital required to own farmland, machinery and finance yearly farm operations, land rental allows the use of land resources without the heavy investment in land ownership. Many farm owners wish either to live or retire on farms and retain the land as an investment. Through a rental agreement these owners are relieved of the problems of operating the farm.

There are several ways of arriving at a fair cash rental figure. The first method is to calculate the cash rent as a percentage of the market value of the land. With increasing land prices it may be difficult to agree on what the land is worth. The land value must be based on its market value as agricultural land, not an inflated value based on urban development. When the market value of the land has been determined, many owners expect a return of 6 to 8 percent of the market value.

A second method of determining land rental rates is to consider the landlord's costs in owning the land. The landlord should get enough rent to pay the taxes, repairs to fences, drainage systems, nad other maintenance costs such as repairs and insurance on buildings if any are involved in the rental agreement. Also, the landlord needs fair return on his investment. There may be disagreement on whether the interest should be figured on the owner's original investment or the present market value.

The following example illustrates this method for determining a fair rental rate: land valued at $400 per acre, with 8 percent interest on investment, should return $32 per acre. If taxes were $8 per acre and farm maintenance costs $5 per acre, then a fair cash rent would be about $45 per acre. It must be remembered that these values will change from farm to farm as well as with the suitability of the soil for production of different crops.

Another method of calculating a fair cash rent is to estimate the income you expect to obtain from the crops to be grown on the rented land. From the expected income, you deduct the estimated costs of producing these crops. The remaining dollars would be the top limit you could pay for cash rent. Out of these remaining dollars, the renter must pay the cash rent and be allowed an amount for management, risk, and profit. In cash rental agreements, the renter suffers all the effects of a crop failure. On the other hand, he obtains the profits from increasing crop returns.

To avoid any misunderstandings both parties should work together to arrive at a cash rate that is fair to the lessee and the landlord. Well-prepared leases make for better working relationships and better farming.

THE STORMONT, DUNDAS & GLENGARRY COUNTY BOARD OF EDUCATION

TENDER

FUEL OILS

Sealed bids on the above will be received by Mr. D. N. Shuttleworth, Sescretary - Treasurer and Business Administrator, no later than 4.00 p.m. Wednesday, May 8, 1974.

Persons interested in bidding on the above are requested to obtain the necessary tender forms from The Purchasing Department, 305 Baldwin Ave., Cornwall, Ontario, referring to Tender No. 3-74.

W. G. MURRAY,
Manager of Purchasing

16c.

Hockey News

April 11, Lanark Hawks 7, Morrisburg Combines 3; April 12, Morrisburg. 7, Lanark 4; Series tied 3-3, orfcing 7th and final game.

April 14, Lanark 4, Morrisburg 0.

Lanark was presented with the Pat Smith Trophy by Andre Albert, convener of O.D.H.A. Intermediate C. hockey.

Thursday night the Combines travelled to Lanark, short many of their key players. The game was tied 2-2 end of first, and Lanark led 4-3 after 2nd. Scoring in a losing cause were Doug McNairn, Gord Dillabough, Allan Hare. Friday night, Combines turned the game around, having most of the players, and coming up with a 7-4 win to deadlock the series 3-3. Combines led 1-0, and then 3-1 after 2 periods of play. Jack Duncan led the way with a hat trick, Doug McNairn contributed a pair, 27 seconds apart, Don Snider and Gord Dillabough supplying singles.

Sunday was a different story as Combines couldn't get on the track. Nothing would go right for them, and they lost the series and trophy to Lanark. Lanark led 2-0 after the ifrst period, and 3-0 after the 2nd period.

Murray McGregor scored a pair singles by Whayne Green and Bob Greer. Combines received 7 of the 12 minors handed out. Ernie Metcalfe played a good game in Combine nets despite 4 goals getting past him.

This trophy was won by Rockland Merchants last year and by Morrisburg Loyalists the year before.

Carl Casselman of Prescott with ticket No. 433890 won $29.00 on the half and half draw Friday night and Brian VanAllen of Morrisburg won $19.00 with No. 412503 on Sunday.



KNOW THE BEST BUY THE BEST ...AND SAVE!

FINE FOOD

FRESH, YOUNG AND TENDER — TOP QUALITY AT LOWEST PRICE

Loin Pork CHOPS LB 1.05

FRESH YOUNG CANADIAN PORK — POUND
FILET END LOIN ROAST 1.03

FRESH YOUNG CANADIAN PORK — POUND
CENTRE CUT CHOPS - 1.15

FRESHLY SLICED — POUND
PORK LIVER - - - - 48c

BURNS' PRIDE OF CANADA — 1-LB. PKG.
BREAKFAST BACON - - 1.03

BURNS' FRESH, TASTY — POUND
PORK RIBLETS - - - 48c

BURNS' SWEET PICKLED — POUND
COTTAGE ROLLS - - - 93c

BURNS' FRESH, MEATY — POUND
PORK HOCKS - - - - 48c

SWIFT'S MAC & CHEESE OR — POUND
CHICKEN LOAF - - - 93c

KRAFT PARKAY
MARGARINE
3 Pounds - 1.79

NIBLETS FANCY
KERNEL CORN
12-Oz. Tin - 3/87c

LIBBY'S
Deep Brown Beans
19-Oz. Tin - 49c

AYLMER TOMATO — 11-OZ. BTL.
Catsup - - 4/1.00

LIQUID DETERGENT — 24-OZ. BTL.
Mir - - - 2/89c

REYNOLDS ALUMINUM — 12"
Foil Wrap - - 39c

OLD SOUTH FROZEN
ORANGE JUICE
12-Oz. Tin - 2/89c

K-Y HALVES OR SLICES
FANCY PEACHES
28-Oz. Tin - 59c

BIG "G"
Country Corn Flakes
10-Oz. Pkg. - 2/55c

THE FINEST FRESH FRUITS AND VEGETABLES

ONTARIO NO. 1 WAXED
TURNIPS
POUND - 8¢

ONTARIO NO. 1 FIRM
CARROTS
5 LB. BAG - 49¢

FLORIDA NO. 1 ROSEBUD
RADISHES
CELLO - 2/25¢

JAFFA — SIZE 144s
ORANGES
DOZ. - 79¢

FLORIDA NO. 1 JUICY
GRAPEFRUIT
SIZE 48 - 10/99¢

RED DELICIOUS
APPLES
POUND - 29¢

ALL VALUES EFFECTIVE TILL SATURDAY, APRIL 20th, 1974
Free Delivery on $3.00 Orders — Phone 543-3131

HEINZ' Food Market

Agricultural Employment Opportunities

If you enjoy working with livestock, crops and machinery, consider agriculture as a cAREER. There's a steady demand for agricultural employees in Ontario, with good pay, good fringe benefits and the enjoyment of outdoor living.

To train for a career in farming, why not attend a 10-week course to improve your agricultural knowledge and skills. This course is being offered at the Kemptville College of Agricultural Technology beginning May 6, 1974.

If you already have farm experience we may have employment opportunities available immediately.

For further details, contact:

MR. D. A. KNAPP,
Rural Development Officer,
A.R.D.A. Branch,
Ontario Ministry of Agriculture & Food,
Box 2004, Kemptville, Ontario K0G 1J0
Telephone 613-258-3411 Ext. 281

GRAND OLD OPRY
NASHVILLE, TENN.
VIA VOYAGEUR COLONIAL

$95.00 PER PERSON — $105.00 SINGLE

MAY 16th to MAY 20th

Leave Ottawa 2:45 p.m.
Leave Winchester 3:30 p.m.
Leav Williamsburg 4:00 p.m.
Leave Morrisburg 4:15 p.m.

TOUR INCLUDES: 3 NIGHTS LODGING (in Holiday Inns)
(2 in Nashville - 1 outside of Detroit on way home).
TICKET TO GRAND OLD OPRY
DUTY FREE STORE
SHOPPING AT MALL
SIGHTSEEING TRIP
WESTERN HALL OF FAME,
OPRYLAND ($5.00 Extra).

$25.00 Deposit Before May 1st — Balance Before Departure

— FOR RESERVATIONS, CONTACT —

FRANK MULLEN

WILLIAMSBURG — TEL. 535-2888

13-14c.



EARL BAKER

Exclusive Texaco Distributor of Heating Oils, Farm Gasolines and Lubricants in the Morrisburg Area.



PHONE
543-3333 or 543-2890
Morrisburg — Ontario

MONUMENTS

Where You Buy The Best For Less

Satisfaction Guaranteed

NO. 1 GRANITE ONLY

Cemetery Lettering

DWIGHT CROWDER

WILLIAMSBURG, ONTARIO
Phone 535-2683

MURIELS' FLOWERS

WORLD-WIDE
WIRE SERVICE

Personal Attention To All Orders Received

WINCHESTER
774-2201

SMITH'S PHOTO STUDIO

62 Kyle Drive
MORRISBURG
Phone: 543-2873



GIVE BLOOD
FOR GOODNESS SAKE.

H. S. Lannin Ltd.

ATTEND THE CHURCH
OF YOUR CHOICE
THIS SUNDAY!

For ALL Your
INSURANCE REQUIREMENTS
HILL INSURANCE AGENCY
Morrisburg : Ontario
Tel. 543-3069

STYLES & McINTOSH
COLOR TV • STEREO
Phone 652-4397 Iroquois
ELECTROHOME ★ GENERAL ELECTRIC ★ MAYTAG
SALES & SERVICE
Record Bar — 8 Track Car Tapes — 4 Track Tapes
Closed Mondays. Open Tues. to Sat. and Friday Nights

BRIDES TO BE:

FOR ALL YOUR WEDDING INVITATIONS, REPLY CARDS, ANNOUNCEMENTS, ENVELOPES, NAPKINS, THANK-YOUS, MATCHES & OTHER ACCESSORIES CALL 543-2987

The Morrisburg Leader

W. E. FITZSIMMONS
FUNERAL SERVICE
IROQUOIS
ESTABLISHED 1924
— Service Is Our Motto —
652-4452 or 652-4577

NOW HEAR THIS

Eight young Canadian musicians are now $17,000 richer following the recent finals in Vancouver of the 1973-74 CBC Talent Festival. Ingemar Korjus, a 23-year-old bass-baritone from Toronto, captured first place in the vocal category, winning himself $3,000, and was then singled out for a special $1,000 prize for most outstanding performer. The latter prize was given in honor of the 15th anniversary of the competition. Other first-prize winners were Denise Lupien of Montreal, strings —Marcel Saint-Jacques of Drummondville, P.Q., winds; Jacinthe Couture, North Chicoutimi, P.Q., piano. In second place were Ingrid Suderman of Vancouver,—voice; Douglas Perry of Brantford Ont., strings; Wes Foster of Hamilton, winds; and John Hendrickson of Edmonton, piano.

Turning to sports, it's Stanley Cup Playoff time, and CBC Radio is bringing Canadians Sunday and any potentially deciding games in the quarter and semi-final series. The emphasis focuses on Toronto and Montreal, but if both are eliminted, coverage will shift to another series, wherever possible. All games in the finals will be broadcast .

A take from Canada's own wild and woolly west is heard Sunday, April 21 on The Bush and The Salon. Actor-writer George R. Robertson spent a year researching and putting together an hour-long drama-documentary, Whiskey on the Whoop Up, which tells of the destructive effects of the whiskey trade on the Blackfoot Indian population of southern Alberta in the 1870's. With a cast of thousands—Well 14.

Speaking of North American Indians, some of the native music from this continent is heard on Themes and Variations, Thursday, April 25. Charles Hofmann, an ethnomusicologist who has recorded U.S. native music for the Smithsonian Institute talks with Max Allen about this music, along with the music of Africa, China and Japan, and Mexico, and plays examples of each. Ironically Mr. Hofmann says, native people come to him to play their music, and when he asks them about the origin of this music, they reply it's from Hofmann's old records for the Smithsonian.

As for other music on CBC, in its penultimate program, Saturday April 20, the Metropolitan Opera presents Wagner's Parsifal. Morley Meredith sings the role of the evil Klingsor. The late British contralto Kathleen Ferrier is subject of a CBC Tuesday Night portrait April 23. The program includes some recordings which have only recently come to light, and reminiscences of Miss Ferrier by such giants of the music world as Bruno Walter, Benjamin Britten and Peter Pears.

If Chaucer and his 14th century Cantebury Tales interest you —— and they have interested many for the past six centuries — listen to the Canadian School Broadcasts Friday, April 26 for further information, and a dramatization of the Knight's Tale.

THIS WEEK FROM OTTAWA

PENSION CHANGES

Health and Welfare Minister Marc Lalonde introduced in the House of Commons amendments to the Canada Pension Plan to establish equal treatment for male and female contributors and beneficiaries.

Under the proposed changes, the Bill will provide a "survivors' pension" to widowers on the same conditions it is now being paid to widows.

The Bill will also enable children's benefits to be paid on the disability or death of female contributors, on the same basis as they are now paid with respect to male contributors.

In addition, the amendments will abolish the earnings test now required for persons aged 65 to 69 — they will be able to draw Canada Pension Plan benefits whether or not they continue to work and receive wages.

MORE WHEAT

Western Canadian farmers intend to plant more wheat this year —26.7 million acres. This is an increase of eight per cent from the 24.7 million acres of wheat planted in 1973.

YUKON — 11TH PROVINCE

The Yukon will become Canada's 11th province "when its population and revenues reach reasonable levels," predicted Northern Affairs Minister Jean Chretien.

He told the House of Commons Northern Affairs Committee that he had no fixed figures. "This is a decision a government will have to make some day."

MIDDLE EAST TRIP

Industry, Trade and Commerce Minister Alastair Gillespie and 18 Canadian businessmen left last week for four Middle East oil countries (Saudi Arabia, Iraq, Kuwait and Iran) to promote Canadian exports and discuss possible investment projects.

EXPORTS UP 21.1 PER CENT

Canadian exports in February reached a record $2.17 billion, up 21.1 per cent from $1.79 billion a year earlier.

HOUSING STARTS DOWN

Statistics Canada reported that housing starts in Canada in February declined to 263, 900 from 293,800 in January — a decrease of 10 percent.



If you think that heart disease and stroke hit only the other fellow's family.

FAIRBAIRN FUNERAL HOME LTD.
MORRISBURG
PHONE 543-2271
SERVING DUNDAS COUNTY SOUTH
GORDON FAIRBAIRN, President
H. C. FAIRBAIRN, Associate
FUNERAL DIRECTORS

CARE

LET CARE HELP YOU TO HELP OTHERS

Happiness is a Canadian Medico nurse giving T.L.C. (tender loving care) and showing local Asian nurses how to keep patients clean and comfortable.

You can help spread Canadian medical knowledge by supporting Medico volunteers. Medico is a service of CARE.

Send your dollars to CARE Canada, Dept. 4, 63 Sparks St., Ottawa K1P 5A6



STOP

BEFORE YOU BUY FURNITURE OR APPLIANCES ANYWHERE — — —
WE INVITE YOU TO COME, COMPARE OUR PRICES
MENARD'S HOUSE OF FINE FURNITURE AND APPLIANCES LTD.

MORRISBURG SHOPPING CENTRE MALL
OPEN 9.00 TO 6.00 FRI. 9.00 TO 9.00 TEL. 543-3135

KEMPTVILLE HWY. 16 NORTH
TEL. 258-3361 OPEN 9.00 — 9.00

The Canada Goose Cenus

Every spring, thousands of Canada Geese that have spent the winter around Chesapeake and Delaware Bays in the United States begin heading north on the Atlantic Flyway.

Most of them, "migrants", touch down briefly in Eastern Ontario then continue north to the shores of Hudson's Bay to nest and raise their young.

Most, but not all. Over the years increasing numbers of geese have come to regard this part of Southern Ontario as home, not venturing further north, but coming to rest and nest at sanctuaries like the one at Upper Canada Village near Morrisburg. Upper Canada now has a "resident" flock of approximately 2,000 birds, the first geese to arrive each spring and the last to leave before freeze-up in late fall.

Wildlife biologists know about these birds.

But there is a growing suspicion that that's not the whole story.

There are other pairs of geese who have quietly established places to raise their young away from the main groups, in secluded ponds and swamps, in the so-called "back forty" areas of Eastern Ontario farms.

This summer natural resources staff are attempting to find out just how many of these birds have settled down in the "back forties"

The information is invaluable for Canada Geese management programs in the future. To assess change, calculate the success or failure of attempts to attract more residents to Southern Ontario we must try to find out how many resident Canada Geese already exist.

But we need help.

Our conservation officers, now entering their busiest enforcement season, cannot tramp every square foot of Eastern Ontario searching out these hidden pairs of geese.

We are asking the public to be **our extra set of eyes. If farmers** or rural dwellers know of a pair of nesting birds or spot a pair that appear to be setting up home we would like them to call one of our district offices collect and give their name, telephone number, lot and concession and location of the nest in the area. It is not necessary to disturb the birds or try to find the nests, but just report the information.

The information on all nests will remain strictly confidential. This is not an attempt to improve hunting. It is simply an attempt to obtain accurate figures on the number of resident geese, especially those off the beaten track. We have no desire to disturb the birds or make public in any way their whereabouts.

From time to time we will be updating you on the survey with other news releases and pictures and asking for your help in encouraging the public to help as spotters.

This survey o fall nesting Canada Geese will be made in 1974, 1977 and 1980 and is being coordinated by the provincial Canada Goose Committee, biologists and wildlife experts from the Ontario ministry of natural resources and the Canadian Wildlife Service.

For more information, please feel free to contact:

Ron Baldwin,
Fish and Wildlife Supervisor,
Ontario Ministry of Natural Resources,
40 Fifth St.,
Cornwall, Ontario

Phone: (613) 933-1774.

CARE is people helping people

Send your dollars to
CARE Canada, Dept. 4,
63 Sparks Street,
Ottawa, K1P 5A6.

Handouts to Gren-Dundas

GRANTS .. ..

Grenville-Dundas municipalities will receive an estimated $1,217,000 this year in the Ontario government's "share the wealth" program of stabilization grants.

Commenting on the windfall to Ontario municipalities and particularly the increased grants being made to towns, villages and townships in his own constituency Hon. Donald Irvine said on the weekend that this year's estimated totals in Grenville-Dundas would be up $338,000 over last year.

Increased amounts for Ontario municipalities under the government's property tax stabilization program were first revealed in the Ontario budget brought down in the Legislature last week by Hon. John White.

Aware that some muricipalities need more help than others and that all municipalities are constantly struggling with the tax rate the increased amounts this year, Mr. Irvine said, should substantially help communities lowering or holding the present tax rate.

The stabilization program is primarily designed to reduce property taxes, constrain expenditure growth rates and equalize municipal tax bases, taking into account special cost factors and needs. Population is also a afctor and a variety of other statistical ingredients, including over and under spending, go into the final analysis of what each municipality will eventually receive.

In Grenville-Dundas, Mr Irvine pointed out, Mountain township, because of specific needs and adjustments, will experience the most noticeable increase from $45,000 last year to $109,000 this year. Winchester village jumps from $35,000 to $55,000, Morrisburg from $42,000 to $50,000, Kemptville from $77,000 to $107,000 and Chesterville from $42,000 to $71,000. Total estimated grants this year are $1,217,000 against $879,000 last year.

Other municipalities in Grenville-Dundas and what they will receive, with last year's figures shown in parenthesis, are as follows:

Prescott $272,000 ($206,000), — Augusta $73,000 ($52,000), Edwardsburg $69,000 ($66,000), Cardinal $65,000 ($45,000), Matilda $72,000 ($54,000), Iroquois $14,000 ($13,000), Williamsburg $65,000 ($51,000). Winchester Township $71,000 ($57,000), South Gower $12,000 ($10,000), Wolford $22,000 ($16,000), Oxford $59,000 ($44,000), Merrickville $31,000 ($24,000).

With this checkerboard, everybody wins.

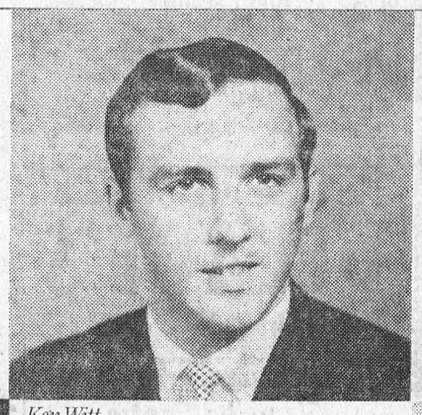

Ken Witt

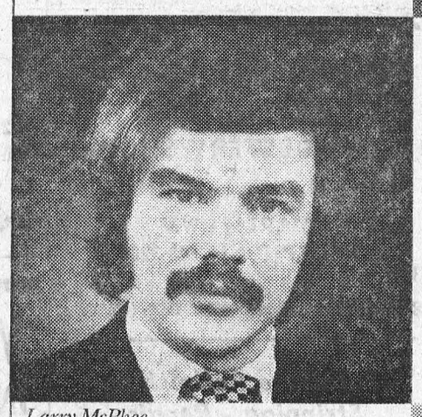

Larry McPhee



Jerry Loveless



The famous Ralston Purina checkerboard has come to Addison, Ontario and Purina is proud to announce the purchase of the milling facilities of Dixie and Egan, Limited.

Dixie and Egan will continue to operate a complete retail farm supply business from Addison and have been appointed Purina dealers for the greater Addison area.

Over the past ten years, more and more agriculture has been moving East—away from heavily populated central Ontario counties. As agricultural operations grow in this area, Purina relocates to provide the essential products and services.

Purina brings with it more than just a famous name and a checkerboard design. It brings the newest, most up to date expertise in feed and grain technology; the scope and know-how of a national organization; the back-up of worldwide research facilities; and the high quality reputation it took years to build. Here at Addison, Purina can design feeding programmes that pay off for you—and can show you methods to make your operation work better.

Your local Purina dealer will continue to help fill your every need as only they can; to meet your every feed requirement as only they remember them, on a personal, one-to-one basis.

Ken Witt, Purina District Manager, Jerry Loveless, Sales Representative and Larry McPhee, the new Production Supervisor at Addison are looking forward to working with you and your local Purina dealer to supply you with the most advanced feeding programmes for your farming enterprise.

Feeding programs by Purina.
The best thing that can happen to your stock.

RALSTON PURINA OF CANADA LTD. DU LTÉE

ONTARIO HYDRO

PROPERTY FOR SALE
VILLAGE of MORRISBURG

Ontario Hydro is offering for sale a parcel of land in the Village of Morrisburg, formerly in the Township of Williamsburg, County of Dundas, which consists of Part of the West half of Lot 30, Concession 1, having a frontage of approximately 1,400 feet along the easterly limit of the street to the C. N.R. station property and containing approximately 12 acres.

The purchaser, at his own expense, will be required to furnish survey plans and descriptions suitable for inclusion in the deed of conveyance.

Further information may be obtained by writing to Ontario Hydro, 420 Dundas Street East, Belleville, Ontario attention of Mr. C. N. Davis, telephone 968-6721. .. ..Offers to purchase must be submitted in a sealed envelope addressed as follows:

W. E. Raney, Q.C.,
Secretary,
Ontario Hydro,
620 University Avenue,
TORONTO, Ontario
M5G 1X6

and marked:

Tender for

Morrisburg Property

and must be received by the Secretary no later than 4:00 p.m. Daylight Saving Time on May 13, 1974.

Offers to purchase must also be accompanied by a certified cheque payable to Ontario for at least 3% of the amount of the offer. Cheques will be returned to the unsuccessful bidders.

Offers submitted must allow until May 30, 1974 for acceptance or rejection and must not be withdrawn until after that date.

The highest or any offer not necessarily accepted.

W. E. RANEY, Q.C.,
Secretary.
16-17c.

RED CROSS
IS ALWAYS THERE
WITH YOUR HELP

Put WANT ADS to work for you

CARDS OF THANKS

My sincere thanks is extended to all my friends who so kindly remembered me while I was a patient in hospital. Special thanks to Dr. S. Chande, Dr. A. Chande, Dr. Houze and the nurses on the first floor.

PAT HALL

16p.

Morrisburg Scouts and Cubs would like to say "THANKS" to all the people who contributed paper and to those who donated their time and trucks and helped make their paper drive a success. The boys will be having another paper drive on Saturday morning, April 27th, and hopefully nobody will be overlooked.

16p.

We wish to express our heartfelt thanks to all those who were so kind to us in their acts of kindness and flowers, during the recent loss of our wife, daughter and sister.

THE CASSELMANS and
THE MARKS.

16p.

Many thanks to my friends, relatives and family for their cards, gifts, visits and all the enquiries about me during my recent stay in the Kingston General Hospital and since coming home. Special thanks to the staff of Dominion Stores Ltd., the Pee Wee hockey team, their coach and manager, those who brought my family to visit me, and those who looked after Kevin. Special thanks to Dr. Iuyungar, Dr. Kuhner and the nurses and staff of Victory 2 for the wonderful care. Thanks to Dr. Houze for his care and concern before and after my operation.

CLAUD CROWDER.

16c

LOST

LADY'S BLACK WALLET — On Sunday, April 14th in Mariatown. Finder keep money, but please return credit cards and Photos.

MRS. S. M. DAVIS,
543-2405, Weekends.
REWARD.

16c.

HELP WANTED

IF YOU HOLD A CLASS A MECHANIC'S Certificate and looking to better yourself financially, call collect to:

MERLE WELLS,
S. G. WELLS & SONS LTD.
Ingleside, Ont. 537-2287.

16c.

THE WINCHESTER THEATRE

7:30 P.M. — MON. TO SAT.

Thurs., Fri., Sat.,
April 18—19—20
"CHARLEY VARRICK"

Walter Matthau, Joe Baker. — A Great Picture for Anyone, with Matthau playing the bad guy — Car chases, aeroplanes and plenty of action. Adult.

Mon., Tues., Wed.,
April 22—23—24
"HIT"

Billy Dee Williams and
Richard Pryor

A fast-moving anti drug picture. This show is somewhat like a James Bond movie.

(Restricted to 18 years and over)

FOR SERVICE to
Brand Name Appliances
PHONE
DAVE DUKELOW
(and we'll make it right!)
SALES AND SERVICE
12 Alice St., Morrisburg
TEL. 543-2037

WANTED TO BUY

USED MOBILE HOME in Good Condition.
PHONE 652-4758.

15-16p.

TO RENT

2-BEDROOM APARTMENT ON Lakeshore Drive. 2 Adults.
PHONE 543-2127.

13tfc.

FOR SALE

MY LITTLE HAT SHOP is now featuring a wide selection of gowns, headdresses and veils, priced for the budget-minded bride. For your appointment, please CALL 543-3101
Mrs. Perault.

16c.

12' x 13' RUG, BLUE. ALMOST New; G.E. Dryer in good condition.
PHONE 543-3337

16p.

1967 DODGE POLARA 4-Door SEDAN, 383 Motor. Good condition. Can be seen at
BARKDALE SERVE-A-CAR,
Morrisburg, Ont.

16c.

1971 KAWASAKI 500 — Only 3,000 miles. Also Kawasaki 90.
PHONE 543-2523.

16p.

POOL TABLE, 4' x 8' — Includes set of billiard balls, 2 cues, ball rack. Like New.
PHONE 543-3296.

16-17c.

14' FIBRE GLASS BOAT "Fisherman".
PHONE 543-2525.

16p.

20 ALUMINUM I/O RUNABOUT Crestliner / Mercruiser. Complete with Tandem Trailer and many extras.
GORD McINTOSH,
Crysler, Ont. 987-2923.

16-18p.

ONE 2-BEDROOM HOUSE suitable for a couple; One 3-Bedroom House, paved driveway and poured concrete patio, — Basement completely finished.
HARLAND VEINOTTE,
PHONE 543-3315.

13tfc.

3-BEDROOM BUNGALOW in desirable location in Morrisburg, with beautiful river view. For particulars,
PHONE 613-828-9848.

11tfc.

APPLES FOR SALE — C.A. McIntosh Apples; Also Fresh Frozen Apple Juice.
SMYTH'S ORCHARD,
Tel. 652-4089.

9tfc.

VACUUM CLEANERS and Floor Polishers. Will demonstrate in your home.
RALPH COULTHART,
Morrisburg, Ontario.

15-17p.

FRESH SHOP HOGS — By the side. 60 to 70 Lbs. — Cut and wrapped for Freezer, 69c Lb.
COUNTRY MEAT MARKET,
DUNBAR, ONTARIO
PHONE 448-2123

6tfc.

HAY FOR SALE; 40 cents a bale. Apply to:
CHARLES FARLINGER,
PHONE 543-2897.

15-16c.

BORDER COLLIE, MALE 2 Yrs. old. Apply to
DAVID CARKNER,
Bouck's Hill, Ont.
PHONE 535-2995.

16-17c.

1972 FIRENZA. Excellent condition. Orange, 5,600 miles.
PHONE 543-2344
after 3:00 p.m.

WANTED TO RENT

SELF CONTAINED HOUSE — 3 bedrooms. Will pay up to $125 per month. Have references.
BOX 59, Morrisburg, or
PHONE 543-2019

16p.

WANTED TO BUY

I BUY COINS — — Contact:
BILL GARDNER,
LOYALIST HOTEL
PHONE 543-2932.

41tfc.

CRAFT HOUSE
IROQUOIS, ONT.
Open Hours:
Monday to Saturday — 9 to 6

ELECTRICAL

ELECTRICIAN will do all kinds of Electrical work. Free Estimates.
CALL 543-3139.

49tfc.

COMING EVENTS

EUCHRE AND BRIDGE

..Masonic Temple Hall, Wednesday, April 24th... Prizes and refreshments. Auspices of Eastern

16c.

ARTS & CRAFTS SHOW & SALE

Join your local league of arts and crafts Sidewalk Show and Sale during Morrisburg Old Home Week. Registrations are at Perso Cleaners only until April 30.

WOMEN'S INSTITUTE

The Morrisburg Women's Institute will be going to Glen-Stor-Dun Lodge on Wednesday, April 24th. Bus leaves shopping centre at 6:15 p.m.

16p

ANNUAL MEETING

The Morrisburg and Dristrict Pre School will hold its Annual Meeting on Wednesday, April 24, at 8 p.m. in the nursery school room. Please come and support your nursery school.

16c.

EUCHRE

The Fellowship Club of Anglican Church, Morrisburg, will hold a euchre on Monday, April 29th at 8 p.m. in church hall. Prizes and refreshments. Admission 75c.

16-17c.

25th ANNIVERSARY

A reception honouring Bob and Melba Boulerice (nee Casselman) on the occasion of their 25th wedding anniversary will be held at the Prescott Golf Club on Friday evening, April 26th at 9 p.m. Dancing and refreshments. Everyone welcomed.

16p.

RUMMAGE SALE

The United Church Women will hold a Rummage Sale in the Civic Centre, on Friday, May 10th from 9 a.m. to 9 p.m. **Shoes, Hats and bags NOT acceptable.**

15-16c.

FASHION SHOW

The Women's Club of Knox Presbyterian Church are having a Fashion Show Monday, May 6th at 8:00 p.m. in the lecture room of the church. Mrs. Rita Garrow of Au Terroir Fashions, and Miss Eveleen Dollery, fashion and beauty editor of Chatelaine Magazine will co-host the evening. Attendance by ticket only. Door prizes.

16. c

ONTARIO HYDRO

PROPERTIES FOR SALE
VILLAGE OF INGLESIDE

Ontario Hydro is offering for sale the following unserviced residential building lots, located in the Ingleside Townsite. Lots 236 - 251 inclusive and Lots 257-266 inclusive, Registered Plan 230 Each lot has approximately a 75 foot frontage on Spruce Avenue, with the exception of Lots 236 and 237, which have a 75 foot frontage on Farran Drive.

Further information may be obtained by writing to Ontario Hydro, 620 University Avenue, Toronto M5G 1X6, Property Division, attention of Mr. L. K. Laughlen, Administrator, telephone 368-6767 or to Mr. J. W. Cartwright, Property Officer, 420 Dundas Street East, Belleville, Ontario, telephone 968-6721.

Offers to purchase must be submitted in a sealed envelope addressed as follows:

W. E. Raney, Q.C.,
Secretary,
Ontario Hydro,
620 University Avenue,
Toronto, Ontario.
M5G 1X6

and marked:

Tender for Village of

Ingleside Property

and must be received by the Secretary no later than 4:00 p.m. Daylight Saving Time on Monday, May 6, 1974.

Offers to purchase individual lots will not be considered. All tenders must be submitted on the 26 lot basis, and be accompanied by a certified cheque payable to Ontario Hydro for at least 3% of the amount of the offer. Cheques will be returned to the unsuccessful bidders.

The sale will be subject to the condition that the purchaser enters into a subdivision agreement with the MMunicipality satisfactory to Ontario Hydro to the effect that the necessary services to the properties will be completed within two years from the date of closing.

The sale will also be subject to the condition that Ontario Hydro may reserve any easement rights that may be required over the properties.

Offers submitted must allow until June 10, 1974 for acceptance or rejection and must not be withdrawn until after that date. Offers must allow until August 30, 1974 for closing of the sale.

The highest or any offer not necessarily accepted.

W. E. RANEY,
Secretary.

16-17c.

DELAGE'S
HOUSE OF GIFTS
Shopping Centre
MORRISBURG, ONT.
Phone 543-3084

- ★ **DRESS SHIRTS. Long and Short Sleeves.**
- ★ **KNITTED SHIRTS and Sports Shirts.**
- ★ **Karen Dukelow Ties**
- ★ **Terry Williams and Shelby Sweaters.**
- ★ **Harvey Woods T-Shirts, Socks and Underwear.**

FLOYD FISHER

REAL ESTATE BROKER
MORRISBURG, ONTARIO
PHONES:
Office 543-2044

LAKESHORE DRIVE ROAD — Distinguished home, fine large lot, beautiful River view, very attractive Stone & Brick 4 bedroom home, 3 bathrooms, family room, stone fireplace, hot water heating. Double garage.

SEAWAY VALLEY VILLAGE — a dandy cement block building with comfortable living quarters. O.F.A. furnace. Would make an excellent Rest Home. Unfinished part has space for 10 bedrooms and 2 bathrooms. $25,000.

TWP. of MATILDA — 2½ miles from Village on paved road — 75 acres level clay loam plowable. Good frame 3 bedroom home with new bathroom, new oil furnace, modern kitchen. Drilled well. $42,000.

MORRISBURG — Lot 33' x 200' Water and electricity available. Not available for a trailer —

SALESMEN

John Allison	**543-2989**
Alton Bolton	**543-2002**
Harold Fisher	**543-2213**
Bill Marshall	**543-3200**

CIAG INSURANCE
CO OPERATORS INSURANCE ASSOCIATIONS OF GUELPH
FIRE, AUTO, CASUALTY & LIFE INSURANCE
JUNIOR R.D. CASSELL
AGENT
Morrisburg, Ontario
PHONE 543-2075

REAL ESTATE LISTINGS

IROQUOIS—

Perfect home overlooking St. Lawrence River, 3 large bedrooms, 1½ baths, beautifully decorated, 2 car garage, beautifully landscaped yard, immediate occupancy. Should be seen to be appreciated - Golf at front door, walking distance to Churches and Shopping Centre. Reasonably Priced. Mortgage available.

MORRISBURG—

Income property 3 apartment dwelling - hot water heated - centrally located - perfect condition - T.VV. Tower, garage, 3 bedroom and two 2-bedrooms - modernly equipped with frig and electric stoves - Low down payment. Mort gage available.

WILLIAMSBURG AREA—

Beautifully located, 3 bedroom, solid stone house - ½ acre of land - immediate occupancy - Reasonably priced.

DUNBAR AREA—

2 storey 3 bedroom frame house - large lot on paved road - near Churches and Shopping Centre - Reasonably Priced at $10,000.00. Mortgage available.

Many other properties including unserviced land, river front properties and offices for rent can be seen by appointment.

Call Anytime

GORDON W. THOM
REAL ESTATE BROKER
613-543-3055 or 613-543-2585

LAWN MOWING AND ROLLING
Please Contact:
GERALD GURNHILL
PHONE 543-3114
18 Ottawa Street, Morrisburg
15-18c.

ART SANGER
UPHOLSTERY SHOP
Corner of Duncan and Hwy. #2
MARIATOWN
TELEPHONE 543-3266
3tfc

Furniture Refinishing
Stripping - Repairs
FREE ESTIMATES
CARMAN REFINISHERS
PHONE 652-4602 IROQUOIS
3/tfc.

NOTICE

We find that we are unable to pick up all the papers, etc., that you have been putting out for us. May we ask if you would keep the papers aside and phone one of the following numbers and we will then arrange to pick them up at your home. Many thanks for your co-operation.

DUNDAS COUNTY CO-OP
652-2263, 543-2411, 989-2019.

12-17c.



LEARN TO DRIVE TRACTOR TRAILERS

- Now you can train right here in Canada!
- Tuition Tax Deductible
- Placement Assistance Guaranteed
- Training available in French or English.

FOR APPLICATION and interview write: Safety Department, The Canadian Institute of Tractor Trailer Training Ltd., 150 Edward Street, Box 68, Cornwall, Ontario, or Call (613) 933-5621.

FOR SALE

MAGAZINES, NEWSPAPERS
TOBACCO, CONFECTIONERY
CHARLIE'S SPORT SHOP
—OPEN 7 DAYS—

8tfc

HEARING AIDS

When you need a new hearing aid, we'll give you the salesman's commission of $100.00 off the price if you come to the office.
Phone 774-2606 or write:
SUMMERS Hearing Aid Centre
WINCHESTER, ONT.

BABY SITTER

WILL BABY SIT IN MY HOME. No week ends.
PHONE 543-2354

16p.

BILL MARCELLUS

WE GIVE YOU MORE THAN YOU BARGAIN FOR

PRIME RIB STEAKS
Lb. $1.15

FRESH CUT UP CHICKEN
Lb. 69c

12-LB. PACK WIENERS
Lb. 69c

BOLOGNA — 10-LB. AVG.
Lb. 49c

ROUND STEAK
2½ to 3 Lbs. Avg.
Lb. 1.39

IN STOCK
WELL AGED STEER BEEF
Cut and Wrapped for Freezer

Sides 97c
Hinds 1.21
Fronts 84c
Effective to Sat. Nite, April 20

★

Open Hours:
Thurs., Fri., — 1:00 to 6:00 p.m.
Sat. — 8:00 a.m. to 6:00 p.m.
Until Further Notice

★

COUNTRY MEAT MARKET

TEL. 448-2123
DUNBAR, ONTARIO
12 Miles North of Morrisburg
5 M. North-East of Williamsburg
½ Mile West of Dunbar

VanALLEN'S
INDUSTRIAL WASTE AND SEPTIC TANK CLEANING - CALL
Cardinal 657-3271

1tfc.

HOMEOWNER LOANS

FOR FAST RELIEF
FROM NAGGING BILLS

get a

"HOMEOWNER LOAN"

For appointment or information Call:

MR. BLANCHARD
C.A.C. REALTY LTD.
8 SECOND WEST,
Cornwall, Ontario
932-2825

ATTEND THE
CHURCH OF YOUR CHOICE
THIS SUNDAY!