THE WINCHESTER PRESS

VOL. FIFTY-FIVE — WINCHESTER, ONT., THURSDAY, SEPTEMBER 3rd, 1942. — NO. 18

Winchester Platoon Please Take Notice

Members of Winchester Platoon of No. 1 Company of the S., D. & G. Highlanders (R) are hereby notified that the regular Friday night drill will be held this evening (Thursday) instead of Friday, this week, and all members are requested to be present. Orders have come through that all mess tins are to be turned in as soon as possible. If you still have these in your possession, turn them in at once.

Lieut. D. E. Beggs, O. C.

BIRTHS

At Morrisburg, Ont., on Tuesday, September 1st, 1942, to Mr. and Mrs. Arthur Laurin, a daughter.

1942 FAIR DATES

Following is a list of Fall Fair Dates as it affects this district:

Perth	Sept. 4-5.
Newington	Sept. 10-11.
Vankleek Hill	Sept. 10-12
Maxville	Sept. 17-18
Metcalfe	Sept. 18-19
Carp	Sept. 25-26
Spencerville	Sept. 22-23

CASS & CASS

F. M. CASS, M. A. W. J. CASS, K. C.

LAW OFFICES

Chesterville, Dial 371. Winchester
Bank of Montreal Block. Phone 11

While Capt. Cass is on active service, Mr. W. J. Cass, K. C., will be in the Winchester office every forenoon and in the Chesterville offices every afternoon except Saturday.

Telephone 21, The Winchester Press, when you need any printing.

Poultry Wanted

I am in the market for all kinds of Poultry and will pay Highest Market Prices for same. Hides and Bags also wanted.

PHONE 170

LOUIS WEINER

WINCHESTER - ONT.

Picadilly THEATRE

Northern Electric SOUND SYSTEM

Williamsburg, - Ont.

Now Showing

THIS THURSDAY, FRIDAY & SATURDAY

September 3, 4 and 5

"THE SPOILERS"

Rex Beach's saga of the Alaskan gold rush days, with action, spectacle and romance. A cast headed by Marlene Dietrich, Margarate Lindsay, Randolph Scott and John Wayne.

For Next Week

MONDAY, TUESDAY & WEDNESDAY

September 7, 8 and 9

"NIGHT OF JANUARY 16"

Twenty million dollars was at stake and it led to murder. Hollywood's latest mystery will thrill you. Starring Robert Preston and Ellen Drew.

—Also—

"HENRY AND DIZZY"

When the Aldrich family turns loose, get set for a steady barrage of laughter.

THURSDAY, FRIDAY & SATURDAY

September 10, 11 and 12

MAN FROM CHEYENNE

Fast moving, thrill-packed western adventure, with Roy Rogers and "Gabby" Hayes.

—Also—

"ARGENTINE NIGHTS"

A singable, swingable musical hit that brings American's most popular trio, "The Andrew Sisters."

FOUR MORE LOCAL BOYS REPORT FOR TRAINING WITH THE R. C. A. F.

This week four young men from Winchester reported at Ottawa as members of the R. C. A. F., and were immediately despatched to Manning Poole, Toronto, to take their basic training. They are: Hubert Summers, son of Mr. and Mrs. Allen Summers; David Melvin, son of Mr. and Mrs. Hart Melvin; Ormond McConnell, son of Mr. and Mrs. Wm. McConnell, and Melvin Scott, son of Mrs. Faye Scott and the late Ross Scott.

Labor Day Will Be Observed Here

In accordance with the Business Men's Agreement, governing the observance of statutory holidays in Winchester, Labour Day, Monday, September 7th, will be observed here. This will mean that the Wednesday afternoon closing will not be observed next week, in favour of a full holiday on Monday.

With a long week-end ahead, citizens are reminded to do extra shopping on Saturday, as the stores will not be open on Monday.

MRS. H. L. LEE ENTERTAINS FOR DAUGHTER

In honor of her daughter, Miss Vivian Lee, whose marriage to Mr. Warren G. Hart will take place early in September, Mrs. H. L. Lee entertained at a trousseau tea on Saturday afternoon at her residence, Ottawa.

The hostess wore an afternoon dress of navy and white printed sheer, with a shoulder spray of pink gladioli, and the bride-elect chose a street length frock of black wool sheer, appliqued with white lace in a floral design on the skirt and left shoulder. Her corsage was of pink roses and bouvardia.

Gladioli in the early Autumn tones were used effectively throughout the rooms, while pale pink blooms and pale pink candles adorned the tea table, which was presided over during the afternoon by Mrs. Robert Jefferson, Mrs. W. H. Bradley, Mrs. H. E. Marshall, Mrs. E. E. Williams, Mrs. A. P. Sprange, and Mrs. Clark McLeod.

The assistants were Mrs. H. G. Anderson, Mrs. W. D. Dunbar, Mrs. Robert Radmore, Mrs. Thos. M. Sims, Misses Laura Dukelow, Isobel Peterkin, Katherine McLeod, Elizabeth Irving, Elizabeth Shaw, Joan O'Brian and Frances Lee.

OBITUARY

LATE MRS. W. J. McMILLAN

There passed away at her home at Winchester Springs on Tuesday evening of last week one of the older and highly respected citizens of the district in the person of Nora Droppo, wife of Mr. W. J. McMillan. Deceased, who was in her 75th year, had been in ill health for several years, but her condition did not become serious until a few days prior to her death.

Born in Finch Township, the late Mrs. McMillan was the daughter of the late Peter Droppo, and his wife, Sarah Nephew. She had been a resident of Winchester Springs district for the past 35 years.

Fifty-one years ago she was married to W. J. McMillan, who survives. The late Mrs. McMillan was an interested and efficient member of the United Church, Winchester Springs, and during her younger years she took an active part in several of the ladies' organizations. Many will remember her as a kind mother, true friend and highly respected citizen. Her passing will be mourned by a wide circle of friends.

Besides her husband, she is survived by three sons, Percy, of Waddington, N. Y.; Blake, of Winchester Springs, and Otis, at home, and two daughters, Mrs. T. W. Holmes, Winchester, and Mrs. John Belway, of Mountain Township, as well as one brother and two sisters.

The funeral was held from the family residence to the United Church, Winchester Springs, Thursday afternoon, where an impressive service was conducted by the pastor, Rev. Mr. Newman. During the service the choir sang a special number, "Some Day We'll Understand," accompanied by Mrs. C. Thompson as organist. The pallbearers were: Messrs. John and Andrew Bolton, John and Ernest Morrow, Frank Nesbitt and Aura Watts. Interment was made at Maple Ridge Cemetery.

The following floral tributes testified to the esteem in which the deceased was held: Pillow—husband; Wreaths—Mr .and Mrs. John Belway, Mr. and Mrs. Otis McMillan, and Mr. and Mrs. T. W. Holmes; Basket—Mr. and Mrs. Blake McMillan; Sprays—Waddington Condensery and Employees; Mr. and Mrs. Percy McMillan; Cut Flowers—Miss Edith Webb; Mr. and Mrs. Earl Munroe; Mr. and Mrs. Hector Munroe.

TENDERS WANTED!

Tenders for the renovation and decorating of Winchester Baptist Church will be received up to and including September 3rd. Plans and specifications may be seen at the office of the undersigned.

17-18c **Dr. J. J. McKendry.**

By-Law Extends Wednesday Closing

At a meeting of the Municipal Council, held on Monday evening, the by-law governing the Wednesday afternoon closing of stores in Winchester was amended to include the months of September, October and November. As a result, local stores and business places will observe the Wednesday afternoon half-holiday seven months out of each year—commencing May 1st and ending November 30th. A petition, signed by a majority of businessmen, only two refusing to sign, was council's authority for changing the by-law.

After November the stores will continue to remain open three nights each week and every night for two weeks prior to Christmas. Commencing in January, and throughout February, March and April, they will remain open only one night each week—Saturday. This custom was inaugurated last winter.

Business men feel that by extending the Wednesday afternoon closing, it will give them a half-day each week to do odd jobs around their homes, clean up their gardens and do other autumn work, as well as have time for a little recreation. Under ordinary conditions these odd jobs were done by hiring men, but owing to a labor shortage, it is almost impossible to get a man to do the work.

As for closing every night during the winter and spring months, much needed electrical energy will be conserved. This is in line with the Government's request to cut down on electrical power wherever possible, so that it can be diverted to war industries.

THOSE RADIO SERIALS

(Almonte Gazette)

People who are anxious to get the latest war news over the radio often becom infuriated when they turn on the machine and hear the last part of a soap program—they have now dubbed these silly contributions "sap programs." At that it is a caution how many women listen in on them. Many a man has gone home to a meal and wondered why it wasn't ready. If wifey told the truth—which she wouldn't—it would be "I wanted to hear what happened to those lovers in the —— Company program."

CHECK RATION BOOKS FOR POSSIBLE ERRORS

Recipients of the new Ration Book No. 7 are advised by the Wartime Prices and Trade Board to check them carefully for possible errors. If any deficiencies are discovered or extra sheets found, report should be made to the nearest ration office and extra sheets returned. In all applications for adjustments, the serial number of the book should be given.

Canada Adopts Selective Service

Tighter employment regulations which provide compulsory employment for persons now unemployed, were announced on Monday by Labor Minister Mitchell and Elliott M. Little, Director of National Selective Service.

Under these orders, which became effective at midnight, Monday, Selective Service officers are enabled to approach any person in an effort to induce them to take more essential work than that which they are now performing.

Four main points listed in the joint announcement were:

1. No employer may dismiss any worker and no worker may leave any job without giving seven days' notice in writing.

2. No person may seek employment and no employer may hire or interview with the intention to fire any person unless that person holds a permit to seek employment.

3. No person capable of working may remain voluntarily unemployed and any person not working full time for period of two weeks or more can be ordered to take full time suitable work.

4. All employers must report to employment and Selective Service offices their future labor needs and must fill their current needs through the Unemployment office.

WINCHESTER BAPTIST CHURCH
Sunday, September 6th, 1942

10.00 a.m.—Sunday School.

11.00 a.m.—"He Could Not Be Hidden."

Communion Service.

2.45 p.m.—Service at South Gower.

7.30 p.m.—Worship Service.

The Pastor will preach at all services.

Wednesday, 7.30 p.m.—Prayer Service.

Rev. R. F. Willson, Pastor.

* * * *

Note:—Please disregard notice in regular church column. The above notice is the revised one.

WANTED

Medium-sized Steel Safe, also an Adding Machine. Apply to Box B-66, Press Office, Winchester. 18-19c

"Heads Up," says the R. C. A. F. Instructor



There's something symbolic about that last look at the sky just as he slips into his seat and rolls down the runway toward a take-off. It says, "Here we come . . . Look out!" The R. C. A. F. flier in this photo is an instructor, whose pupils are fighting the Luftwaffe in every theatre of war where Canadians are participating. In Harvard planes like the one in the photo, thousands of pilots have been trained under the British Commonwealth Joint Air Training Program.

Letters to the Editor

Chesterville, Ont.,
September 2nd, 1942.

To the Editor:

In your issue of Aug. 27th, you printed a letter, written by the most popular type of farmer, as concerns organization, the Stay-at-Home farmer. The writer cannot see the necessity of a strong Farmers' Organization and doesn't see why a changing world should affect farmers.

Does Stay-at-Home farmer remember the depression after the last war, when farmers very foolishly increased their production to maintain a percentage of their income, even though their markets were already filled to overflowing? Does this writer want or expect the same conditions after this present war is over? Can't we learn a little by experience? Would it not be more sensible to curtail, instead of increase, production until our production only equals the purchasing power of the nation? At least, we wouldn't have to work so hard. There is talk of regimenting production after this war. Would Stay-at-Home farmer prefer to have a costly idealistic government commission composed of lawyers, doctors, etc., tell us what we should or should not produce, or doesn't it seem more sensible to have a group of Federated farmers decide for themselves this important question? Doesn't the writer realize that other industries and labour, especially labour, are organized? Can't he see the advantage of having the leaders of a 350,000 member farmer group discuss with government, no matter what kind of government, Liberal, Conservative, C. C. F., their own problems, such as labour is now doing with very noticeable results?

Stay-at-Home farmers are becoming out-of-date. We have had almost enough of the economic system that allows Agriculture to get in its present position. Drive along the country roads. Count the number of farms where one or two thousand dollars should be spent on buildings and fences. It is time, we are wakening from our sleep. We have allowed other classes to dictate our policies too long. True, it is much easier not to bother with organization. It is no fun for those who are spending their time, energy, and money, to make this Federation possible. Only present day conditions and thoughts of the future are driven them to it.

Again, Stay-at-Home farmer cannot see the necessity of a Public Health System. Does he realize how many farms are mortgaged on account of unavoidable sickness? He is willing to pay insurance to a mutual company; if his neighbour's barn burns or his cows are killed by lightning, he is only too willing to help him, but if his neighbour runs into a heavy doctor bill, he simply ignores it.

We cannot use any more space in your paper, but if this type of farmer would only come to one of our Federation meetings and hear our story, he would surely see the necessity of organization. Thank you!

Eric Casselman,
President of Dundas Federation of Agriculture.



LITERARY SCIENTIST

Dyson Carter, of Winnipeg, electrical engineer, student of obscure sciences, journalist and author, is the man behind CBC's unusual series, "Science in the News," heard on Mondays at 10.15 p.m.

Winchester High School

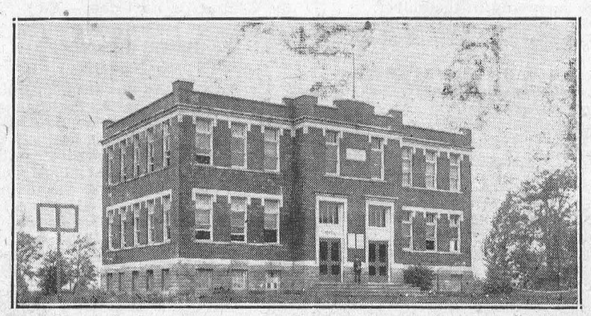

PROSPECTIVE STUDENTS ATTENTION

All students who purpose attending Winchester High School this Fall, please come to the High School on FRIDAY, SEPTEMBER 4th at 9 a.m. to register and obtain a list of text books required.

The school will re-open for the Fall Term on Tuesday, September 22nd, with a staff of fully qualified teachers

The principal will be at the school on Friday, September 4th, and it is urgent that as many students as possible register on that date.

HUGH McMASTER, Secretary. **T. O. VANBRIDGER, Chairman.**

SUNDAY, SEPTEMBER 6, TO BE NATIONAL PRAYER DAY

Proclamation of Sunday, Sept. 6, as a national day of prayer and dedication, was contained in an extra edition of the Canada Gazette issued recently.

The proclamation appointed September 6 to be "a day of humble prayer and intercession to Almighty God and of special dedication to national service and sacrifice on behalf of the cause undertaken by Canada, by the United Kingdom and other Dominions of the British Commonwealth of Nations, the United States of America, and allied and associated powers, and all those who are offering their lives for our cause, and for a speedy and favorable peace that shall be founded on understanding and not hatred, to the end that peace shall endure."

Public School Opens Next Week

As previously announced by the radio, the official date of opening for Public School is September 8th. It is important that every pupil be on hand the first day at nine o'clock so that a good start may be made without loss of time.

No doubt a number of little children will enter school for the first time. All of these must be at least five years of age. While there is no regulation that would exclude a child who had passed his fifth birthday, yet parents are reminded that six is a better starting age, since it has been found that much better progress is made by a six year old than by most five year old pupils in Grade I.

Boys and girls who have good text books to dispose of may bring them to the principal on opening day. These books will be sold at about half price and the money returned to the owner. Second hand books in good condition are just as serviceable as new ones.

Anyone desiring to purchase new text books may do so before September 8th, to avoid the rush. A list follows:

N.B.—Prices are set by the Department of Education. No pupil should pay more.

Grade 1: Primer, 4c.

Grade 2: A Garden of Stories, (Reader) 20c.

Grade 3: Golden Windows (Reader) 20c; Junior Arithmetic, Grade 3, 10c; Canadian Speller, Book 1, 24c.

Grade 4: Gateways to Bookland, (Reader), 20c; Junior Arithmetic, Grade 4, 10c; Canadian Speller, Book 1, 24c.

Grade 5: Treasury Reader, Book V, 25c; Junior Arithmetic, Grade V, 10c; Canadian Speller, Book 1, 24c.

Grade 6: Treasury Reader, Book VI, 25c; Junior Arithmetic, Grade VI, 10c; Canadian Speller, Book 1, 24c.

Grade 7: Life and Literature, Book 1, 30c; Junior Mathematics, Book 1, 15c; Canadian Speller, Book 2, 20c; Ont. P. S. Geography, 75c; A First Book of Canadian History, 30c.

Grade 8: Life and Literature, Book II, 30c; Junior Mathematics, Book II, 15c; Canadian Speller, Book 2, 20c; Ont. P. S. Geography, 75c; Junior History of England, 22c.

Salvation Army To Appeal For Funds

Due to circumstances beyond the control of The Salvation Army, the methods of financing our widespread services have had to undergo another change, and the Home Front Appeal shortly to be launched will again give to our many friends the opportunity of contributing directly to the work of The Army.

In pre-war years, The Army's Self-Denial and Harvest Festival Funds were well-known and widely supported. These were supplemented by the Annual Appeal to friends of The Salvation Army made by the Public Relations Department.

In March, 1940, all these efforts which were included with Red Shield War Services was brought about by the Dominion Government in 1941 and the great Canadian War Services Fund which was signally successful, was inaugurated; the Canadian people oversubscribing the fund by $2,000,000, showing their unqualified approval of the work. The Government authorized the inclusion of the Home Service Budgets of The Salvation Army and other National Organaizations in this appeal, making unnecessary any further appeal for funds in 1941.

This year another change was made by the Dominion Government's decision to finance the Auxiliary War Services in Military Areas and Overseas from war appropriations. This decision leaves the entire Home Services of the Salvation Army, which were included in the joint campaigns of 1940 and 1941, to the direct support of the public, as formerly.

A further decision to limit the period for Home Service Campaigns to the month of September, makes it necessary for The Army now to organize the Red Shield Home Front Appeal, which will begin in most cities and towns throughout the Dominion on Monday, September 21.

The enthusiastic support and work of our friends is earnestly requested so that the appeal may be made a success, even in face of exceptionally heavy demands and trying times, in order that the work to which God has called The Salvation Army may go forward.

YOU'LL ENJOY SHOPPING AT

FLORA'S

Libby's Dill Pickles 29c
Alyner Asparagus Cuts 15c
Popping Corn, 25 oz. Cello 25c
Good Morning Marmalade 25c
Corn Syrup, 2 lb. tins 25c

Smiles'n Chuckles Active Service Package

Mailed Overseas from factory.
1 lb. 5 ozs. Assorted Chocolates 99c, including Postage.

For the Week-End Treat

Smiles'n Chuckles or Ganongs Chocolates
½ lb., 1 lb. & 2 lb. Packages

1896 **FLORA'S** 1942
WINCHESTER, ONT.

WM. HILL, Optometrist
196 Sparks St., Ottawa
Specializing in the Correction of Visual and Muscular Defects of the Eye.
In attendance at John Burke's Sept. 10th and Sept. 24th

Poultry Wanted

All kinds of Poultry Wanted at all Seasons. Also Hides and Wool. Highest Prices Paid and you are assured of a Square Deal.

Morris Ross
PHONE 19, - WINCHESTER

BESSIN'S Hardware Dept

THRESHERS' SUPPLIES

Belt Dressings

EUREKA PASTE in 1 lb. cans 50c
IXL STICK 50c
GENUINE DIXON'S BELT STICK
For all belts 85c

LARGE ASSORTMENT OF "ALIGATOR"

Steel Belt Laces 20c to 78c

Leather Laces
Widths 1-4 to 1-2 inch
10c to 45c

"TIDEX"
FULL BODIED
MOTOR OIL
Tractor Grades
79c per gal.

Pressure Grease Fittings
Straight 8c each Angle 14c
LARGE ZERK PRESSURE GUNS
$4.40 each

GRINDING WHEELS

6 INCH x 1 INCH	$3.00
8 INCH x 1 INCH	$4.25
8 INCH x 1 1-2 INCH	$5.50

CHAMPION SPARK PLUGS
MAKE AND BREAK COILS
JUMP SPARK COILS

BESSIN'S BIG STORE

"THE WINCHESTER PRESS"

E. B. ROSS, Proprietress. W. F. WORKMAN, Editor.

AN INDEPENDENT NEWSPAPER

Devoted to the interests of Winchester and surrounding districts. Published on Wednesday evening and dated Thursday. Established in the year 1888, the Press is Dundas County's Largest and Leading Weekly Newspaper. Guaranteed Circulation of over 1300. Subscription Rates $1.50, foreign $2.00, in advance.

Member of the Canadian Weekly Newspaper Association and Ontario-Quebec Division of the C. W. N. A.

Advertising Rates Supplied on Request. Small Advertisements for our Classified Columns: 50c first insertion and 25c for each subsequent insertion.

THURSDAY, SEPTEMBER 3rd, 1942.

FOLLOW THE LEADERS

One who did not mean to disparage the efforts of men and women in Canada now giving leadership in this country during wartime, declared recently, "Canada's true leaders are the boys in uniform who are fighting on the seas and overseas."

Few will argue against that opinion. Good leadership embraces the ability to inspire a people to higher achievement, and there is nothing so inspirational as a good example.

In all the self-denial and hard work required from us at home, we are inspired by our gallant leaders who scour the ocean to protect our troops and war materials, who sweep the skies to shelter our homes and industries, and those who dash into enemy territory to crush the heartless wretches who plunged the world into war.

Each of those Canadian leaders overseas has voluntarily offered to stop living, if necessary, that we may live. Each has turned his back on chesterfields and pillows and the joy of doing what he likes. Each has forgotten the ease of an eight or ten hour day and the weekly pay envelope that permitted him to buy a new suit or a shirt or to take the girl out to a dance. Each will work twenty-four hours at a stretch when called to do so.

With such leaders, Canadians will not fail in any task ahead. What Canadian father would drop his tools and slow up war production needed by his fighting son overseas? How many Canadians will deliberately spend money for comfort and amusement, when that money is needed so desperately to give our soldier leaders overseas the last bit of equipment they need to conquer the enemy?

As we read the names of scores of young men who suffered and died on the beaches of Dieppe, how precious few of us will want to withdraw our money from the war chest in order to have a good time with it or to spend it on goods that will make our own lives more comfortable!

. . . — V . . . —

THE SALVATION ARMY ON THE HOME FRONT

The splendid war work of the Salvation Army is known so well as not to need any eulogy in these columns. In common with other war relief agencies, the Army has brought comforts to both our fighting forces and civilians wherever these services have been needed. The welfare work in Canada is less well known to the public, but the Army has for the past 60 years been working among the sick and needy.

The war has not lessened the need for the Salvationn Army on the home front. If anything the need has increased. While each branch of the Army work is worth special commendation, just to list the different undertakings will give the public a general idea of the worthwhileness of these items. The Army operates Homes for Unmarried Mothers, (last year it cared for 1,567 mothers and 1,042 babies), Homes for Children, Fresh Air Camps, Hostels for Men, Prison and Police Court Work, Reclamation of Materials, Homes for Aged Women and Children, Evangelical Work, Hospitals, League of Mercy, etc.

These are some of the specific things The Salvation Army does on the home front. But they do not include the countless personal services of The Army of Mercy to thousands by the wayside. For example, it has been estimated that last year 1,366,421 Canadians materially benefitted from this Christian service work in addition to the multitudes given spiritual help and inspiration. That is the Army's work—now as ever, it must go on. With Your help, it will.

While the Government of Canada has assumed the cost of financing the direct war work of the several agencies operating in and out of Canada, the funds to carry on the civilian work here in Canada must come largely from public subscriptions. You will have an opportunity to show your interest this fall.

. . . — V . . . —

WEE JOHN

Among the passengers awaiting the early train at a small station in the glory of a spring morning was a soldier returning from leave, a man of peace, accoutred for war. His mother was there to see him off and those near him heard him speak of his garden.

"Ay," he said, with quiet satisfaction, "the crocuses are coming out." There was silence for a little, and then: "Wee John was sleeping when I came away," he said. Just that, but the look on his face stabbed my heart.

God grant us strength and courage and resolution—make us good enough—to wage this war as a crusade, so that in the days to come quiet men may live at home, go out to their work in the morning and in the evening tend their gardens, have time to dream and heart to build—to build, with God, that better world in which "wee John" may find the enduring things, without price, for which his father and his grandfather laid down their lives.

. . . — V . . . —

EDITORIAL NOTES

"Freedom of the press belongs to the press," says a Hamilton correspondent. Wrong. Freedom of the press belongs to the people.

. . . — V . . . —

Can Ontario long continue to tolerate the presence of women in beverage-rooms when even Chicago has forbidden them frequenting its taverns?

. . . — V . . . —

There are some unreasonable people who, when Ottawa talks about compulsory savings, suggest that this should begin in Ottawa with non-war expenditures.

. . . — V . . . —

It has been officially announced that after a certain date, no hard liquors will be manufactured in the United States. The alcohol used for this purpose will be diverted to war industries in that country—no doubt to give their armaments enough kick to kick the daylights out of Hitler at the earliest possible moment.

. . . — V . . . —

On Tuesday next the school bells will beckon the youngsters back to public school and that means that reading, writing and arithmetic should hold sway over cow-boy and indians, swimming and fishing, and other sports which the youngsters have indulged in during the summer vacation. The High School will not open until September 21st.

. . . — V . . . —

The Durham Chronicle says "A victim of war rationing expressed his sentiments in the following verse which he mailed to the rationing officials in his locality:

"And when I die, please bury me
'Neath a ton of sugar under a rubber tree.
Lay me to rest in a new auto machine,
And water my grave with good gasoline.

. . . — V . . . —

Knowledge is not a couch whereupon to rest a searching and restless spirit, nor a terrace for a wandering and variable mind to walk up and down in; nor a tower of state for a proud mind to raise iself upon; nor a commanding fort for strife and contention; nor yet a shop for profit and sale, but a rich storehouse for the glory of the Creator, and the relief of man's estate.

. . . — V . . . —

Employers and employees would do well to study the new Selective Service Regulations, as outlined in an advertisement in this issue of the Press. It contains information that affects both worker and his employer. Your attention is also drawn to the announcement in this week's issue regarding the new Ration Coupons. These government advts. are published for your benefit—read them and keep yourself posted on the ever-changing war-time regulations.

. . . — V . . . —

If you want to keep from getting rusty, we would suggest that you drink some of the water from the well, west of Bessin's Store. It has a distinctive coal-oil flavour, resulting from kerosene trickling into the well when an underground coal-oil tank sprang a leak recently. Efforts have been made to clear the well of the coal-oil fumes, by pumping it dry, but the taste is still there—and this is unfortunate, due to the fact that so many families use the well.

. . . — V . . . —

No wonder many employers have a headache these days. Just recently they were ordered to pay their employees a cost-of-living bonus of 60 cents a week. Now they are ordered to deduct so much from each pay envelope, sufficient to cover their employee's share of income tax and compulsory savings. In addition they must deduct the employee's share of the weekly Unemployment Insurance Premium. Keeping records for these transactions, as well as figuring out their own income tax, is causing the hair of many employers to turn gray fast. There is little kick, however, if these measures are necessary to win the war and have peace restored to a war-weary world.

THE POET'S CORNER

DIEPPE

Dawn,
A cold grey spectre poised upon the threshold of the deep,
Drives the swirling stars like frightened sheep across the sky,
Then stands Colossus-like astride the rugged coast of Dieppe,
And slowly drifts across the Dover Cliffs, so pale and high.

A brave eternal hour has drifted on the night wind's sigh,
A borrowed hour from Balaclava's dark and bloody fame,
A new six hundred—forward free we live or free we die,
Aloft the flaming torch—inscribe with blood our glorious name.

That waning moon and lonely morning star with solemn eyes
Have watched man's ageless struggle for the right to liberty;
Have seen the pagan tyrant fall, the right and just arise,
Because such men as we can sacrifice to save the free.

The grey mercurial sea impassive waits the human storm,
While we, like darkened thunderclouds that ominously roll
In stern silence o'er her placid swell, are swiftly borne
To battle and to fame upon the heroes' timeless scroll.

Along the ancient shores of Dieppe our storming army runs,
With hail of steel, and wind that breathes the leaden whine of death,
The lightning flash our bayonet point, the thunderclap our guns,
Above the shout of "Forward, men" from every dying breath.

Unflinching face to face we fight, outnumbered by the foe,
The blood-red sun of early morn now yields to yellow day,
And still through bomb and shell, through death and hell, for freedom's sake we go,
Upon our lips a prayer to God that we might live to pray.

The battle's done, the night has come, the living homeward bound,
The sea-birds groan, the night wind's moan across the yellow sand,
The people cheer, we cannot hear no more the living sound,
We are no more, in our own gore we lie a silent band.

Our deeds alone must speak at home of living sacrifice,
They must inspire—you cannot tire—your efforts must increase;
Let no one pale, let no one fail, our death is part the price,
That all must pay before that day of victory and peace.

The torch is lit, now do your bit to build a glorious flame,
That burning bright across the night of darkness and of pain,
It will tell how out of hell the resurrection came,
And how that we, sons of the free, alas, died not in vain.

—Allan Thomson, Winchester.

SUMMER

Summer with her lavish hands
Pours out her richest treasure,
The world in living beauty stands
With wealth that knows no measure.

We marvel at an opening rose,
Bees humming in the clover,
The fragrant scarf of golden warmth
Wreathing the landscape over.

The full bright pageant passes by
Enrapturing our vision,
Life's endless blossoming portrayed
In heavenly fields Elysian.

—Dorothy Sproule.

CANADA MARCHING

A call to the young, and a call to the old men,
Marching for Freedom, heeding the Call,
Over the hills and the valleys and mountains,
Marching in unity—giving their all.

Winning their freedom from tyranny's fetters,
Fighting as one to bring Victory near
Holding the torch high of freedom's Democracy,
Braving all dangers,—they do not know fear.

Fighting for homes, for wives, and for children,
Turning the foe back to his godless land,
Marching for God, for Freedom and Canada,
All of the Provinces.—one loyal band.

Other Editors' Opinions

NOT UNUSUAL

(Phoenix Flame)

When you have to keep your back to the wall and your ear to the ground, your shoulder to the wheel and your nose to the grindstone, your head level and both feet on the ground, you're not a contortionist; you're just like the rest of us.

COLOURING FRUIT

(Brockville Recorder & Times)

The city of Woodstock, Ontario, is the latest to pass a by-law forbidding the sale of baskets of fruit under colored gauze. Why not make this stipulation province-wide so that the consumer may not find himself, as he frequently does, buying over-ripe or under-ripe fruit, the condition of which is hidden by this sharp practice?

SOFT AND HARD DRINKS

(Trenton Courier-Advocate)

Soft drinks have gone up two cents a bottle; hard drinks are up one cent a bottle. A bottle of beer contains two glasses; a bottle of soft drinks, one glass; but the beer costs over twice as much. To the drinker, to the indulger, there is little choice, except that one stimulates and the other super stimulates, if you get what we mean.

PERHAPS WE SHOULD

(Brockville Recorder & Times)

Perhaps we should take back all the harsh things we said and thought about Henry Ford when earlier in the war he refused to make aeroplane motors for Britain. Pacifist that he is, Mr. Ford is now, nevertheless, one of the principal munitions-makers supplying the Allies and his plants will soon be producing a Flying Fortress every hour, an air-cooled aeroplane motor every half-hour and an armored car or a jeep every minute.

ELECTRIC POWER TO BE CURTAILED

(Carleton Place Canadian)

Non-essential lighting is to be somewhat drastically cut towards the end of September, is the intimation which has been handed out by the Hydro Electric Power Commission. There is a power shortage in spite of the fact that the Barrett Chute power has just been turned on. War industries must have first consideration is the rule of the hour in electric power as well as man power.

WE SHOULD BE THANKFUL

(Kingston Whig-Standard)

Those who feel,—and as some have said,—that "we," the United Nations, have not accomplished much as yet against the Germans and Italians, should ponder the fact that ever since the early part of the war convoys have safely crossed the Atlantic from Canada carrying what have totalled scores of thousands of armed units from this country. Another has just reached England. The Axis powers have not got control of the seas and that means much!

NO BEER—NO HOTEL

(Collingwood Enterprise-Bulletin)

In Ingersoll there was a vote on the question of the entry of the liquor traffic into the municipality. The electors said "no" and at once the door of the local hotel was slammed shut in the face of the public including the local service club which had been holding dinner meetings therein for some time. Just another display of the peevishness of the traffic. "Play our way or we won't play in your back yard" is the evident policy, but it gets no one any where. It certainly does not make friends for a business that is selfishness unto itself.

DOESN'T PAY DRAFTS

(Pickering News)

The News received this letter this week: "My Dear——Will you kindly insert this ad (enclosed) in your very valuable paper. I am not sending any money for the simple reason that lack of this very handy article compels me to appeal to you to your getting it. but if such a thing should happen that you did not get it, I wish to console you with the thought that those who giveth to the poor, lendeth to the Lord. Your——."

(We trusted this good friend of ours,—always will, but let not everybody get the idea that the Lord pays the drafts drawn on us, and presented to us by Neil Shortreed, of the Commerce, next door.—Ed.)

HEAR! HEAR!

(Barrie Examiner)

The folly of the checker board plan respecting elections in the municipalities which caught many unawares two years ago, is now off the record. At the 1942 session of the legislature the so-styled "local government decision" of 1940 was neither re-enacted nor amended, hence is now null and void. In consequence municipal elections will be held in 1942 for the year 1943—Colingwood Enterprise. This absurd bit of legislation was passed allegedly as a measure of economy, but the few dollars saved were more than offset by the fact that many municipalities were deprived of the right to say who should represent them the second year.

WILL NOT ENFORCE REGULATIONS

(Petrolia Advertiser-Topic)

A sharp cleavage exists between the Ontario and Dominion departments of justice regarding the Defense of Canada regulations. As a result, Attorney-General Conant has notified all provincial officers to make no arrests on account of offenses against the regulations but if an arrest seems advisable to notify the mounted police, a Dominion organization.

In his letter to Minister of Justice St. Laurent, Mr. Conant gives as his reason for this drastic action: "The brand of justice dispensed in Ontario with respect to Regulations 39, 39a and 39b of the Defense of Canada regulations is substantially different from the brand of justice dispensed in some of the other provinces," and quoted the acquittal of Rene Chaboult, an independent liberal member of the Quebec legislature in substantiation of his own opinion and the judgment handed down by Chief Justice Robertson in a previous case that "good faith" and lack of "guilty knowledge" were not grounds for acquittal. Mr. Conant's stand may be regarded as an entering wedge which may have interesting repercussions in several Canadian provinces.

HURRY-UP MEALS FOR WORKING WIVES

A particularly timely article . . . in the Housewife's Food Almanack in The Detroit Sunday Times . . . lists suggestions to help wives, so many of whom are now employed in wartime industries, to prepare an appetizing meal quickly, and have it balanced, interesting and palatable. Be sure to get Sunday's Detroit Times.

Our Column

Hitler is proving that fifty million Frenchmen can be wronged.

A man can do justice to a good home-cooked meal without showing it any mercy.

A budget is a method of worrying about money before you spend it instead of after.

Whoever started calling money 'dough' had a queer sense of humor. Dough sticks to the fingers.

"The press must realize that the people look to it not for cheer-leading but for leadership."—Wm. O. Douglas

"Dieppe" in French means inlet, but in this case it provided an outlet for the pent-up energy of some Canadian soldiers.

One of this year's troubles seems to have been that the mosquitoes were so small, all of them could pass a screen test.

There is no cosmetic for homely folks like character. Even the plainest face becomes beautiful and noble in radiant moods.

"The fires of freedom will never die so long as they are fed by printer's ink."—C. V. Charters, managing director, Canadian Weekly Newspapers Association.

There are six to sixteen in each litter of rats, and each rat has four or five litters a year. No wonder the Nazi party grew so fast.

"I was already tanned all over except where my trunks went, and Dad tended to that when I busted a window today," says Junior.

Don't forget that your old shaving cream tube can be used to make the shell that will singe Adolf's moustache. Turn it in to your drug store now.

When you're making up your personal weekly budget after September 1st, don't forget to mark down a column for the regular purchase of War Savings Stamps.

Friendship is no plant of hasty growth; though planted in esteem's deep-fixed soil, the gradual culture of kind intercourse must bring it to perfection.—Joanna Baillie.

No matter how well you work after the regular hour for starting, if you are late at starting, there is something that is working against you in the mind of the man that is paying you.

It is an indiscreet and troublesome ambition that cares so much about fame; about what the world says of us; to be always looking in the faces of others for approval; to be always anxious about the effect of what we do or say; to be always shouting to hear the echoes of our own voices.—Longfellow.

Has your subscription expired?

NOTE THESE IMPORTANT FACTS

ABOUT YOUR

NEW RATION BOOK

. . to Save Yourself Trouble

The new Ration Books No. 1, now being distributed, do NOT become valid and must not be used until Monday, September 7th, 1942. They will be good for the six months period commencing September 7th.

DATES ON WHICH TEA, COFFEE AND SUGAR COUPONS BECOME VALID

COUPONS NOS. 1 and 2:	are valid September 7th, 1942	and thereafter
COUPONS NOS. 3 and 4:	are valid October 5th, 1942	and thereafter
COUPONS NOS. 5 and 6:	are valid November 2nd, 1942	and thereafter
COUPONS NOS. 7 and 8:	are valid November 30th, 1942	and thereafter
COUPONS NOS. 9 and 10:	are valid December 28th, 1942	and thereafter
COUPONS NOS. 11 and 12:	are valid January 25th, 1943	and thereafter
COUPON NO. 13:	is valid February 22nd, 1943	and thereafter

Each coupon is good for a two weeks' ration, and two coupons may be used at a time to buy a supply for four weeks.

• **SUGAR COUPONS:** The red coupons, imprinted with the word 'Sugar'—the first page of coupons in the book—are the only ones to be used for sugar, and they are to be used for sugar only. Each coupon is good for a two weeks' ration; that is, one pound of sugar.

• **TEA AND COFFEE COUPONS:** The green coupons — the second page of coupons in the book—although marked 'Spare A'—are to be used for tea and/or coffee. Each coupon is good for a two weeks' ration of either tea OR coffee; that is, two ounces of tea OR eight ounces of coffee. Only the green coupons can be used for tea or coffee.

• **OTHER COUPONS:** There are three other series of coupons in the book, namely 'Spare B', 'Spare C', and 'Spare D'. No use for these coupons has been designated. Do not detach these coupons from your book.

DO NOT USE DETACHABLE POSTCARD NOW

The detachable return postcard at the back of the new Ration Book is intended for use when applying for your Ration Book No. 2. If this postcard is lost or used improperly, there may be complications and delays when the time comes to get the next book. DO NOT USE THE DETACHABLE POSTCARD UNTIL YOU ARE ADVISED TO DO SO.

You must write your name and address in ink in the space provided at the top of each sheet of coupons—and you must write the serial number of your book in the space provided on the stub at the side of each sheet of coupons.

All coupons must be detached in the presence of the storekeeper. It is illegal for him to accept loose coupons.

Penalties are provided for improper use of Ration Books.

The inside front cover of your Ration Book shows the location of your nearest Ration office. Your enquiries should be addressed to that office. Always give serial number of your Ration Book when writing.

THE WARTIME PRICES AND TRADE BOARD

OTTAWA

W.P. 6

Classified Ad. Section

FOR SALE

FOR SALE—One 1930 Model A Ford Coach, in good condition; good tires. Apply to W. C. MacDonald, Winchester. 17-18c

HENS—150 White Leghorn Yearling Hens. Apply to Blake McMillan, Winchester Springs. 18c

SWEET CORN — Golden Bantam Sweet Corn, for table use. Apply to Mrs. Sam Kenney, Alexander Street. 18p

SHOP AND DWELLING—Corner of Main and Gladstone Sts., Winchester. No reasonable offer refused. Easy terms. Apply to Geo. R. Conlin, Iroquois, Ont. 16-18p.

FARM—The farm of the Ellen Rae Estate, consisting of fifty acres, more or less, situated one mile east of Cass Bridge. Good land, buildings, etc. For full particulars, apply to Cecil Rae, Inkerman, or Mrs. I. P. McIntosh, Winchester Springs, Executors. 16-18p.

FARM—Known as the W. O. Cinnamon farm, north half of Lot No. 19 in the 10th Concession of Mountain, 75 acres clear, 25 acres slash—barns and dwelling. Assessed value $2500.00. Bargain for quick sale. Apply to Miss Mary Ross, 554 Gilmour St., Ottawa, or W. J. Cass, Winchester. 17-18c

WANTED

ROOMERS — Can accommodate a number of roomers. High School students preferred. Apply to Mrs. Robt. Robertson, Queen Street.

AGENT—Reliable man wanted immediately to step into established business in and around Winchester selling well known Line of Rawleigh daily necessities. Dealer L. T. Loucks sold there ten years with considerable success. Business good. Big demand for Rawleigh Products. Splendid opportunity for the right man. Apply immediately The W. T. Rawleigh Co. Ltd., 4005 Richelieu St., Montreal. 16-19c

BOYS & GIRLS—Boys, 13 years of age and upwards, and girls, 14 years of age and upwards, and men and women, required for apple picking in Morrisburg, Iroquois, Cardinal and Prescott Districts. Those interested please apply to the Department of Agriculture, Morrisburg, Ontario. 16-18c

TO LET

FOR RENT—5 Room Apartment in Beaver Block, Winchester. Has Plumbing, and Wired for Electric Range. Available September 1st. Apply to W. R. Justus, Box 1125, Smiths Falls, Ont. 18-20c

NOTICES

CARD OF THANKS—Mr. W. J. McMillan and family wish to thank their many friends and neighbours who showed their kindness by flowers and personal visits during the recent sad bereavement in the death of their wife and mother, Mrs. W. J. McMillan. Special thanks is given to the choir and organist of Winchester Springs United Church and Rev. Mr. Newman. 18p

IN MEMORIAM—In loving memory of our dear son and brother, Basil E. Johnston, who passed away at Toronto on Aug. 29th, 1941.

Your last parting wish we would like to have heard,
And breathed in your ear, our last parting word.
Only those who have lost are able to tell
The pain in our hearts at not saying farewell.

—Sadly missed by Father, Mother, Mervin and Elvin Johnston. 18c

TENDERS WANTED

Sealed tenders will be received by the undersigned up to Ten o'clock, the 7th day of September, 1942, for the Maintenance work on the SERVAGE and KENDRICK drains,

1,301 Cu. Yds. Excavation on Servage Drain.

1,440 Cu. Yds. Excavation on Kendrick drain.

A cash deposit or certified cheque for 10% of tender price must accompany each tender.

Plans and Specifications may be seen at the office of W. H. Magwood, C. E., Cornwall, Ont., or of the undersigned at Morewood, Ont.

The lowest or any tender not necessarily accepted.

J. STEEN, Clerk, Morewood, Ont.
18c **Township of Winchester.**

He had been trying to secure the attention of a waitress for twenty minutes, but at last got up from his chair and, going to the desk, demanded to see the manager.

"What for?" asked the girl.

"I've got a complaint," he replied.

"Complaint," retorted the girl, haughtily, "This is a cafe, not a hospital."

CANADA

NATIONAL SELECTIVE SERVICE

REGULATIONS

★ EFFECTIVE: SEPTEMBER 1, 1942

★ THOSE AFFECTED

ONE GROUP of regulations (A) applies to all workers, male and female, and their employers, except any persons employed:—

As female domestic servants in homes where there is not more than one servant employed; By a provincial government; As ministers, priests or clergymen; As professional engineers or science workers under the Wartime Bureau of Technical Personnel; In part-time subsidiary employment which is not a regular occupation;
In agriculture, hunting, fishing, trapping; As teachers; As nurses and probationers; In casual labour;
As students at work after school or on holidays other than long summer vacation.

The other Group (B) applies to all workers.

★ THE REGULATIONS

GROUP (A)

1. No worker may quit his job without giving his employer seven days' notice in writing.
2. No employer may lay-off or discharge any worker without seven days' notice in writing.
3. No employer may interview or engage any worker unless such worker has a permit to seek employment.
4. Permits to seek employment may be obtained from National Selective Service officers in Selective Service offices, formerly the local offices of the Unemployment Insurance Commission.

GROUP (B)

5. A National Selective Service officer has the power:
   (a) to order any person to report for an interview at the local office;
   (b) to order any person who has been unemployed seven days to take any suitable work; and
   (c) to order any partially employed person to take any suitable full-time work.
6. No person ordered by a National Selective Service officer to take a job may quit such job without permission of the officer.
7. When a worker has to travel to a distant job, the National Selective Service officer may pay the cost of transportation and certain other special allowances.
8. If a worker at the request of the National Selective Service officer changes from less to more essential work, he may claim re-instatement in his former job when the more essential work is finished.
9. Any employer, employee or other person who violates any provision of the regulations or any order made under them is liable to a fine not exceeding $500 or a jail term of not more than 12 months or both.

Note:—Agricultural workers may take seasonal or temporary employment outside agriculture with the consent of Selective Service Officers when such work will not interfere with farm production and by taking such work they will not lose their right to postponement of military service.

★ EMPLOYERS

Read the orders-in-council setting up the regulations and the Explanation of National Selective Service Regulations which can be obtained from Selective Service offices.

★ EMPLOYEES

Read the orders-in-council setting up the regulations and the Workers' Handbook which can be obtained from Selective Service offices or offices of trade unions.

ELLIOTT M. LITTLE,
Director National Selective Service

HUMPHREY MITCHELL,
Minister of Labour

SS43

THE MIXING BOWL

By ANNE ALLAN
Hydro Home Economist



BACK-TO-SCHOOL CLOTHES

Hello Homemakers! Now is the time mothers will be busy getting the children's clothes ready for school—mending, letting out, and making over to make things do. And the youngsters always seem to "stretch up" so during the summer!

This year more mothers than ever will be sewing the children's clothes—and their own. It is economical and choice of ready-to-wear styles is limited. Since government orders have eliminated "frills," simple, smart, streamlined styles will be the fashion in future. A study of government regulations regarding clothing will repay the homemaker who would be "fashion-wise."

For example, did you know that regulations forbid more than nine buttons on a dress and allow only seven or nine-inch zippers limited in colour to black? There is a ban on redingotes; jacket dresses are out, and separate jackets (worn with skirts which must be on a band, not a bodice) may not be longer than twenty-six inches; capes, scarves, matching hats or purses are taboo. Hems may vary from one-half inch on a flared skirt to two inches on a straight cut. Blouses have no double back yokes, no pocket cuffs or French cuffs; pleats in skirts are shallower but flares may sweep 80 inches.

Nearly every child is eager to help and now while mother is busy, young daughter may take over in the kitchen. With the encouragement of mother's pride and enthusiasm, she will go a long way towards becoming an excellent cook. Simple dishes and guidance in the use of electrical appliances will make meal-getting easy for her.

NUTRI-THRIFT MENU

Wheat Porridge, Toast and Butter, Honey, Coffeemilk.

Scalloped Meat, Potatoes, Beets, Bread and Butter, Peach Sponge.

Devilled Eggs, Sliced Tomatoes, Potato Salad, Applesauce, Krinkles, Milk.

Krinkles

1-2 cup rolled oats, 1-4 cup butter, 1-4 tsp. soda, 1-4 tsp. vanilla, 3 tbs. hot water, 1-2 cup flour, 1-8 tsp. salt, 1-4 cup honey.

Mix oats, flour, soda, honey, salt, melted fats and vanilla. Stir in hot water. Mix well. Drop small pieces on greased pan and pat down. Bake in electric oven at 350 degrees for 8 minutes.

Peach Sponge

Recipe for 1 crust: 3 cups milk, 4 eggs, 1-4 cup sugar, 1-4 cup corn syrup, 1 tsp. vanilla, 2 sliced peaches.

Prepare pastry, fit into the inside of the pan. Flute the edge. Cover crust and place in electric refrigerator to chill while preparing filling. Turn oven dial to 450 degrees. Scald milk, beat eggs, add syrup, sugar and stir into hot milk slowly. Add vanilla. Pour into pie shell and drop in peach slices. Cook custard pie in hot electric oven for 15 minutes. Then reduce to 325 degrees and bake about 25 minutes. Cool quickly.

TAKE A TIP

1. The time to cut garden blooms so that they will last a long time depends on the kind of flower; dahlias when quite open; gladioli, when the first bud opens; roses, when the buds are as soft as one's fingers.
2. One inch of water is sufficient for most flowers though carnations need deep water.
3. Store flowers in a constant cold atmosphere—near the freezing unit of the electric refrigerator—over night to have them last for the longest time possible.
4. Changing water and cutting stems have comparatively little value in prolonging the life of a flower.

THE QUESTION BOX

Mrs. M. C. asks: "How can I repair leaking faucet?"

Answer: Turn off the water leading to the tap. Using a monkey wrench with a soft cloth between the jaws, unscrew the large nut around the faucet. Remove the screw that holds the washer in place with a screw-driver, applying a few drops of oil if necessary. Replace the worn washer and screw. Put back the parts.

We have forwarded more details on fixing faucets that leak around the handle, too.

Mrs. D. McT. asks: "What causes pickles to turn black?"

Answer: The hard water in the district contains a great deal of lime which prevents proper curing. Add a tablespoon of vinegar to a gallon of water to help overcome this.

* * * *

Anne Allan invites you to write to her in care of The Winchester Press. Just send in your questions on homemaking problems and watch this little corner of the column for replies.

THE UNITED CHURCH

During the absence of the pastor, a very fine service was held last Sunday morning under the direction of two laymen—Messrs. W. J. Cass and W. J. Stewart. The former presided and the latter gave a message on "The Happiness of Duty," choosing two texts: Eccl. 12:13, and Luke 17:10. He said happiness as an end in itself cannot be attained. We must seek to do those things that lie in our way to do. It doesn't matter about the kind of work we do but rather how we do it. Self-control is a factor in obtaining happiness. Other aids are—resist evil, restrain appetites, help others, be careful of our thoughts, seek opportunities for work and do not minimize small things.

"By the Waters of Babylon," was sung in a most commendable manner by Miss Patti Cass, with Mrs. Scobie accompanying her.

NEW REGULATIONS GIVE HUNTERS TWO WEEKS' LONGER SEASON

The National Parks Service of the Department of Mines and Resources has just issued the Regulations regarding migratory birds for the current year. A summary of these regulations as they affect the Counties of Stormont, Dundas, Glengarry and South Grenville, is given:

Open Seasons.

Ducks, Geese (other than Brant), Rails and Coots: October 1 to December 15.

Eider Ducks: No open season.

Woodcock: October 1 to October 31.

Wilson's Snipe: October 1 to November 30.

Closed Seasons

There is a closed season throughout the year on Brant, Wood-Ducks, Swans, Cranes, Curlew, Willets, Godwits, Upland Plover, Greater and Lesser Yellow-Legs, Avocets, Dowitchers, Knots, Oyster-Catchers, Phalaropes, Stilts, Surf-birds Turnstones and all shore birds except Wilson's Snipe and Woodcock.

There is a closed season throughout the year on the following non-game birds: Auks, Auklets, Pitterns, Fulmars, Gannets, Grebes, Guillemots, Gulls, Herons, Jaegers, Loons, Murres Petrels, Puffins, Shearwaters and Trens; and there is a closed season throughout the year on the following insectivorous birds: Bobolinks, Catbirds, Chicadees, Cuckoos, Flickers, Fly-Catchers, Grosbeaks, Hummingbirds, Kinglets, Martins, Meadowlarks, Night-hawks or Pull-bats, Nuthatches, Orioles, Robins, Shrikes, Swallows, Swifts, Tanagers Titmice Thrushes, Vireos, Warblers, Waxwings, Whip-Poor-Wills, Woodpeckers and Wrens, and all other perching birds which feed entirely or chiefly on insects.

No person shall kill, hunt, capture, injure, take or molest any migratory game birds during the closed season, and no person shall sell, expose for sale, buy, trade or traffic in migratory game birds at any time.

Bag Limits

Ducks (exclusive of mergansers), 12 in any day; Geese (other than Brant), 5 in any day; Rails, Coots and Gallinules, 25 is the aggregate in any day; Wilson's or Jack-Snipe, 20 in any day; Woodcock, 8 in any day; and not more than 150 ducks, (exclusive of mergansers), 50 geese (other than Brant), 100 Woodcock, and 200 Wilson's Snipe in one season.

The chief change in the regulations as they affect this district is the extension of the open season on ducks to December 15th. This gives local sportsmen an extra two weeks of duck hunting, and it should prove to be the best two weeks of the season, as the northern ducks will, by that time, be frozen out of the northern lakes and will have come down to the St. Lawrence and other nearby rivers.

Mr. Smith: "My wife came from a very large family. Did yours?"

Mr. Brown: "No, she brought it with her."

"Why is it that old Mr. Kangaroo has such a hard time getting a lodging place?"

Auction Sale!

FARM IMPLEMENTS AND STOCK

Having decided to give up farming, I will offer for sale by Public Auction on Lot 9 Con. 8, Township of Winchester, in the Melvin Settlement, 3 miles North-East of Winchester, on **TUESDAY, SEPTEMBER 15th, 1942** Commencing at 1.00 p.m., sharp, the following:

17 milk cows, 3 heifers, 3 work horses; 3 brood sows, due to farrow shortly.

1 McCormick-Deering 15-disc seeder, 1 rubber-tired milk wagon, 1 set 12-ft. drag harrows, 1 three-horse spring tooth cultivator, 1 tractor cultivator, 1 International 14-disc for tractor, 1 land roller, 1 lumber wagon with rack, 1 hay loader, 1 horse rake, 1 eight-ft. Massey Harris grain binder 1 Frost & Wood corn binder, 1 Frost & Wood corn cultivator, 1 walking plow, 1 cutter, 1 buggy, 1 chicken brooder, 1 barrel churn, 1 gasoline engine, 2 sets sloop sleighs, 1 scraper, 1 set horse clippers, 1 cream separator, 1000 lbs. capacity; 1 buffalo robe.

1 piano, 1 Victrola, 1 parlor suite, 1 dining room table, 6 dining room chairs, 6 kitchen chairs, and numerother articles.

Farm For Sale.

On the same day the Farm, consisting of 102 acres, will be offered for sale, subject to a reserve bid. Terms on farm made known on day of sale.

TERMS—CASH.

Orders on Cheese Factory Cheques accepted.

MRS. WM. STEWART, Prop.
ROSS MORROW, Auctioneer.
18-19p

NEXT WEEK AT THE

"Picadilly Theatre"

WILLIAMSBURG, ONT.

MONDAY, TUESDAY AND WEDNESDAY



—also—

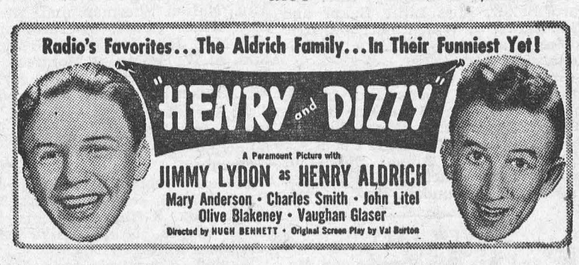

THURSDAY, FRIDAY AND SATURDAY



Original story by J. Robert Bren and Gladys Atwater
Screenplay by ARTHUR T. HORMAN, RAY GOLDEN, SID KULLER
Directed by ALBERT S. ROGELL • Associate Producer: KEN GOLDSMITH
A UNIVERSAL PICTURE

—also—

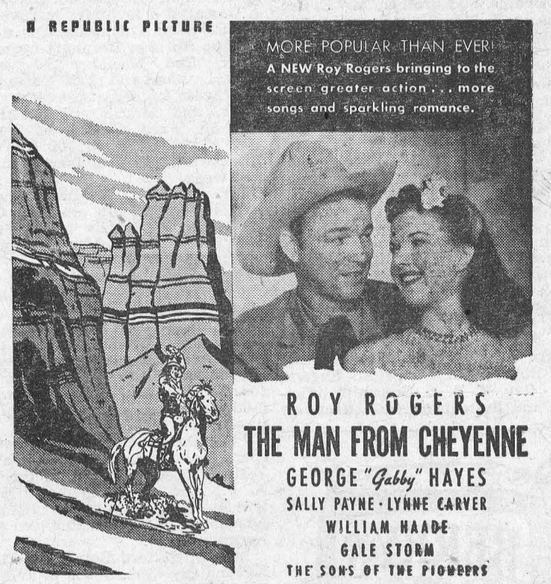

THIS FRIDAY & SATURDAY



Produced by FRANK LLOYD Directed by RAY ENRIGHT
Screen Play by Lawrence Hazard and Tom Reed Associate Producer, LEE MARCUS
A UNIVERSAL PICTURE

News From Our Neighbouring Districts

CASS BRIDGE

The many friends of Miss Dorothy Coons will be pleased to hear she is getting along fine, after her operation on Friday morning in the Ottawa Civic Hospital.

Little Edna Coons, younger daughter of Mr. and Mrs. Geo. Coons, underwent an operation for appendicitis on Saturday at the Ottawa Civic Hospital, and is doing nicely.

Mr. and Mrs. Ernest Monroe and Mr. Ray were recent guests of Mr. and Mrs. John Jackson, at Kemptville.

Mr. and Mrs. E. Logan and Miss Inez Findlay, of Ottawa, also her mother, Mrs. Joe Findlay, of Kinburn, were week-end guests of Mr. and Mrs. Ford Baker recently.

Sunday guests of Mr. and Mrs. Gordon Baldwin were, Mr. and Mrs. J. McCargar and son, Irvine, Mrs. Will McCargar, of Mountain; Mrs. Harry Adams, of Calgary; Mrs. Edward Baker, Miss Lillie Baker and Miss Agnes, of Winchester, Mr. Lyle Robinson and baby, Sandra, of Iroquois.

Mr. and Mrs. Geo. Coons, Mr. and Mrs. Sherwood Coons and family, and Mr. Ray Monroe were in Ottawa on Sunday visiting Miss Dorothy Coons and little Miss Edna Coons.

Mr. and Mrs. Almon Smail, of Spencerville, visited Mr. and Mrs. Wm. Cooke on Sunday.

SILVER CITY

Mr. and Mrs. Ray Francis and Mr. and Mrs. Cecil Hess spent the week-end with friends in Hamilton.

Mr. Garfield Crowder has returned home, having spent a week's holidays in Cornwall and Montreal.

Mrs. T. Carr and Margaret, of Smiths Falls, spent a few days with Mr. and Mrs. A. Beggs and Miss Hazel Carr.

Mr. and Mrs. Lytelle Crowder spent a day recently in Kemptville.

Messrs. Lyle Lattimore and Will Smith spent Sunday with Mr. and Mrs. James Lattimore, of Hyndmans.

Mr. and Mrs. Arlow Beggs, Misses Irene Beggs and Hazel Carr and Mr. Harold Beggs spent Friday in Brockville.

Mrs. Fred Singleton called in this vicinity on Thursday afternoon.

HYNDMANS

Mrs. Robert Conley and son, Lorne, spent Friday with Mr. and Mrs. John Conley, of Oxford Mills.

Mrs. John Burnie, of Spencerville, spent a few days visiting friends in this locality.

Mr. and Mrs. Cecil Wylie and Lloyd, of Prescott, also Mr. and Mrs. G. Fracnis and sons, spent Sunday with Mr. and Mrs. John Francis.

Mr. and Mrs. John Francis and Winnie spent one day last week with Mr. and Mrs. R. Madden, of Hallville.

Miss Jean Cowie, of Heckston, spent Sunday with Miss Freda Grant.

Mr. and Mrs. Garnet Sears and baby, of Spencerville, visited Mr. and Mrs. J. Sommerville on Sunday afternoon.

Mrs. Laural Beach and sons, Bobby and Dennis, and brother, Mr. E. Colborne, and Mr. Wm. Farrell, spent Sunday with Cardinal friends.

Mr. and Mrs. Ed. McLaughlin and children and Mrs. G. Campbell, of Cardinal, visited friends here on Sunday.

Mr. and Mrs. John Beggs, of Heckston, spent Sunday with Mr. and Mrs. J. Lattimore.

KARS NEWS

Harvey—Craig.

Trinity United Church, Kars, was the scene of an interesting late summer wedding on Saturday, August 29, at 12 noon, when Eileen Beatrice, youngest daughter of Mr. and Mrs. W. J. Craig, was united in marriage with Mr. Robert Bruce Harvey, of Arvida, Que., son of the late Mr. and Mrs. Robert Harvey, of St. Eugene, Ont. Rev. E. B. D. Sexsmith officiated, and the church was effectively decorated with gladioli and summer blooms.

The bride, who was given in marriage by her father, was unattended. Mrs. Lee Pratt played the wedding music and Mrs. Fred Pratt was the soloist. Mr. John Craig, brother of the bride, was the only usher.

The bride, who is a graduate of Montreal General Hospital, was attired in a fawn gabardine suit with biege and brown accessories. The floral corsage was made up of Talisman roses and white heather. The heather was sent from Scotland by the bride's sister, Miss Helen Craig, who is with the Canadian Medical Corps overseas.

Following the ceremony, a reception was held at the home of Mr. and Mrs. Fred Pratt, brother-in-law and sister of the bride. Later, Mr. and Mrs. Harvey left on a short honeymoon trip. They will reside in Arvida, Que.

Out-of-town guests were, Mr. and Mrs. Nelson Sherman and Mr. and Mrs. Thos. Lewis, of Toronto; Mr. and Mrs. John Hughes and Mr. and Mrs. A. W. Scobie, of Montreal; Miss M. E. Craig, of Ottawa, and Mr. and Mrs. Stuart Harvey, of St. Eugene.

Kars Red Cross Activities.

Kars Red Cross unit shipped the following articles in August:

Knitting—1 V-necked sweater, 2 sleeveless sweaters, 1 ladies' sweater, 4 prs. 18-inch seaman's socks, 3 prs. service sox, 3 ribbed helmets, 1 pr. men's gloves, 1 alternative cap, 2 prs. plain mitts.

Sewing—3 mattress pads, 7 quilts, 20 T bandages, 12 pillowcases, 1 forty-piece layette, 5 hospital gowns.

In addition to this, the unit made 100 pillow covers and 54 sheets for Russian relief, the material supplied by the Red Cross Headquarters in Ottawa.

During the month an all-star ball game was held at Kars, and the collection given to the Kars unit. With this money 100 lbs. honey was purchased for shipping overseas. The local unit was very grateful for the money donation.

SOUTH MOUNTAIN

The Misses Marjorie Berry and Mabel Marriner cycled to Dundela on Thursday and spent the day with Mr. and Mrs. Gordon Marriner.

Mrs. Robt. Murdock and Mrs. Edmund Francis visited friends at Ventnor one day last week.

The many friends of the late Robert Cooper, of Iroquois, were sorry to learn of his death. The remains were laid to rest in the Anglican cemetery here on Friday. Mr. Cooper was a former resident of this place.

Mr. and Mrs. Robert Anderson spent a day at Smiths Falls last week.

Mr. and Mrs. Gordon Boyd and grandmother, Mrs. Campbell, attended the marriage of Mrs. Boyd's sister at Brockville on Saturday last at 2.30 p. m.

Mr. annd Mrs. Gordon Watt, of Haliburton, and Mrs. Neil Cumming, of Ventnor, were guests of Mr. and Mrs. Victor Barton on Thursday.

Mrs. Harrison Cameron and sister, Miss Potvin, of Cornwall, visited Mrs. J. Cameron a few days last week.

Miss Kate Thompson was a guest of Mrs. Norman Barnhart recently.

Mr. Ted Marriner is assisting Messrs. John and Tan Cameron in the cheese factory at present.

Mr. and Mrs. Frank Hutchinson and Mr. Fred Turner, of Welland, and Mrs. K. Turner, of Cleveland, Ohio, were guests of friends in town last week.

Mr. and Mrs. Asa Berry and Mr. Bert Berry and Mr. and Mrs. Frank Berry and children spent Sunday with Mr. and Mrs. Merritt Campbell, of Finch.

Mrs. Alice Gates is spending a few days with her sister, Mrs. Lavallie, of Dixons Corners.

Mr. and Mrs. John Marquette, Miss Muriel Marquette and friends, of Ottawa, were week-end guests here.

Preparations are well under way for the Mountain Fair, which will be held Thursday and Friday of this week.

Pte. David Berry, of Montreal, spent the week-end at his home here.

Mr. Vincent Morrow, of the R. C. A. F., who is stationed at Halifax, is home on his last leave. His many friends all join in wishing him a safe return.

Messrs. Clifford Berry and Charles Kavanaugh were down to Winchester on Monday.

Mrs. Ida Pillar has sold her farm and will move to the States in the near future.

Messrs. Lorne and Robert Armstrong were down to Cornwall on Saturday.

The Misses Norma and Beatrice Murdock, of Hamilton, spent the week-end with their sister, Mrs. Willie Shaver, and grandmother, Mrs. Valeria Murdock.

Miss Reba Shaver spent Sunday with Miss Glenna Murdock in town.

Miss Edna Hunter held her millinery opening on Saturday, Aug. 29th, and too much cannot be said of the wonderful display of hats on hand. A large number of ladies attended, and all spoke highly of the beautiful selection Miss Hunter had chosen.

Mrs. Winnie Shaver and daughter, Vera, of Iroquois Point, visited Mrs. Mary Baldwin on Sunday.

Miss Doris Cameron and friend, of Brockville, Sundayed with her parents, Mr. and Mrs. John Cameron.

Sunday guests of Mrs. V. Murdock were, Mr. and Mrs. Willie Shaver and family, the Misses Norma and Beatrice Murdock, of Hamilton, Miss Ruby Murdock and brother, Ralph, Mr. Wilfred Crowder, of Inkerman, and Masters George Murdock, Gerald Locke and Miss Glenna Murdock.

South Mountain W. M. S.

The South Mountain W. M. S. held their meeting on August 27th at the home of Mrs. Chas. Keyes, with Mrs. J. Thorpe as leader. The theme was: "The Church in my Community." The meeting opened with "In Christ there is no East or West," followed by responsive readings and prayer. After the singing of "Jesus Shall Reign," Mrs. G. Mulholland, president, conducted the business. An invitation to the Brinston Auxiliary was accepted. Mrs. Sharra gave a reading, "The Stolen Word," and Mrs. R. Graham gave the opening chapter of the Study Book. The meeting closed with "Rise Up, O Man of God," and the Benediction.

Entertains For Bride-Elect.

Mrs. James Scott entertained at a kitchen shower in honour of her niece, Miss Eileen Gilroy, a bride-elect. Amid flowers and pink and white streamers, the bride was seated in the arch while an address was read and Mrs. Asa Scott assisted the hostess. Janet Anne Gilroy and Margaret Sullivan drew in the gifts on a beautifully decorated wagon.

Lunch was served by Misses Jean Scott, Verna Gilroy, Thelma Morrow and Lula Dalley. The tea was poured by Mrs. J. W. Gilroy, mother of the bride-elect, and Mrs. Wm. Cleland.

Thirty-one guests signed the bride's book, designed by Mrs. Asa Scott.

PLEASANT VALLEY

Mr. and Mrs. Wallace Workman, Floyd and Betty, of Cardinal, spent the week-end with Mr. and Mrs. Jas. Gilmer, and took tea on Sunday evening with Mr. and Mrs. Thomas Gilmer.

Mr. and Mrs. Joseph Lennox called on Mrs. Hannah Hamilton and Mr. Sam Hamilton on Sunday evening.

Mr. Percy Gilmer has returned home from the West after spending the past two weeks with friends.

Mr. and Mrs. Sam R. Hamilton and Enid took dinner on Sunday with Mr. Ed. Hamilton and Mr. and Mrs. Roy Hamilton, of Glen Stewart.

Mr. and Mrs. Lloyd Sloan and family, of Ventnor, spent Sunday with Mr. and Mrs. David F. Gilmer.

The tea meeting which was held at the church on Friday evening was well attended, and the programme greatly enjoyed by all.

The ladies of the community held a quilting bee on Wednesday afternoon at the home of Mesdames Wm. John and Hilliard Gilmer. Three quilts were completed.

Little Miss Joyce Gilmer is visiting at her aunt's, Mrs. Wilfred Seeley, and Mr. Seeley, of Rowena.

Mr. and Mrs. Harry Gilmer, Dean and Irma, spent Sunday with Mr. and Mrs. Jas. Gilmer.

NATION VALLEY

Mr. and Mrs. Harry McKercher, of Toronto, and Mr. and Mrs. Wilfred McKercher, of Winchester, were calling at the Jamieson home.

Mr. and Mrs. Wm. Murray and son, Master Jack, of Kingston, spent the week-end with the latter's parents, Mr. and Mrs. Enos Munro.

Mr. and Mrs. Clifford Summers visited relatives at Carp.

Mr. and Mrs. I. P. McIntosh, of the Springs, were calling in the Valley.

Misses Helen Jamieson and Winnifred Shaver were visiting Mr. and Mrs. Geo. O. McElheran, of Finch.

Mr. Graham Smith, of Chesterville district, was visiting in the Valley.



CANADIAN FIREMEN WELCOMED IN LONDON

Herbert Morrison, minister of home security, attended the reception in Trafalgar Square, London, to the first contingent of the Canadian Corps of Firefighters, who have arrived in Great Britain to serve with the National Fire Force. The detachment numbers about 40, but under the scheme, a force of several hundred will eventually be sent to Britain. Photo shows Mr. Morrison with Vincent Massey, High Commissioner for Canada, inspecting the Canadian detachment.

Mr. and Mrs. A. Carruthers, Mr. and Mrs. J. D. Stewart and Mr. and Mrs. Malcolm Rae were calling on Mr. and Mrs. Enos Munro.

Mr. and Mrs. J. D. Runions and children, of Moulinette, were visiting Mr. and Mrs. Ralph Gray.

Mr. and Mrs. Andrew Droppo were in to the Civic Hospital, Ottawa, on Tuesday, to visit their daughter, Evelyn. who is a patient there.

Misses Helen Jamieson and Winnifred Shaver were visiting Mr. and Mrs. I. P. McIntosh and Mr. and Mrs. Jas. Johnston, last week.

Miss Annie Merkley, of Bethune Bush, will be the teacher for the Valley school this year.

Misses Frances Merkley, of Maple Ridge, and Olive Merkley, of Chesterville, visited their parents, Mr. and Mrs. Enos Merkley.

Mr. Arthur Summers had his finger badly smashed while oiling his threshing mill.

STRADER'S HILL

Miss Betty Barclay, of Spencerville, spent a few days last week with Mr. and Mrs. Lyell Strader and Joan.

Mr. and Mrs. Lloyd Miller and Miss Marjorie Deeks, of Iroquois, Mrs. Wilbert Strader and Miss Audrey Strader had tea Thursday evening with Mr. and Mrs. Herbert Hanson and family.

Mr. and Mrs. Gordon Christie spent Sunday with Mr. and Mrs. Wilbert Strader and family.

Mr. Ford Cunningham and Mrs. Mahlon Merkley spent Sunday with Mr. and Mrs. Esly Pitt and Miss Olive Strader.

Mr. and Mrs. Lyell Strader and Joan spent Sunday with Mr. and Mrs. William L. Casselman and family.

Mr. and Mrs. Fred Beckstead and family spent Sunday with Mr. and Mrs. John Beckstead, of Rowena.

We are sorry to report that Master Roddy Garlough is confined in the Cornwall General Hospital with a broken leg. We hope he will soon be well again.

Mrs. Cecil Hanson, Mrs. Herbert Hanson and Miss Jean Strader spent Wednesday in Iroquois.

MOREWOOD

Mrs. T. E. Coulthart spent last week with friends at Port Erie and Niagara Falls.

Mrs. Brad Loughridge is spending a couple of weeks with her daughter at Elma.

Pte. Wm. Bowles, of Ottawa, spent a few days with Mr. and Mrs. Arthur Bowles.

Mr. and Mrs. J. V. Fetterly spent Tuesday afternoon with Mrs. James Fetterly.

Capt. and Mrs. Gordon Countryman are spending a few days with friends here.

Mr. and Mrs. Thos. Andrews, of Ottawa, and Mrs. Wm. Andrews and daughter, of South Porcupine, were Sunday guests of Mr. and Mrs. H. Popplewell.

Misses Edith Swerdfeger and Helene Faulkner returned home this week after spending some time at Britannia Bay.

Pte. and Mrs. Ralph Dillabough, of Ottawa, visited friends here Sunday.

Mr .and Mrs. Sam Barrington and dauaghter, Evron, visited Mr. and Mrs. Wm. Barrington on Sunday.

Mrs. A. Dillabough and Miss Sybil visited Mr. and Mrs. Geo. Wilson at Winchester on Thursday.

Mr. and Mrs. Andrew Fawcett, of Winchester, spent Friday with Mr. and Mrs. Tom Reveller and Mrs. A. W. Reveller.

Master Donald Barrington entertained about twenty friends on Friday, it being the occasion of his fifth birthday.

Mrs. Edgar Strader and Mr. Orrin Strader were Sunday guests of Mr. and Mrs. H. R. Faulkner.

A cable from overseas came on Monday informing Mr .and Mrs. Harry Empey that their son, Herbert, was among the missing.

L.A.C. John McGibbon, of Winnipeg, and Miss Sadie Feely, of Ottawa, were Sunday guests of Mr. and Mrs. Warren Feely.

Misses Marjorie Faulkner and Hilda Cunningham, of Ottawa, spent the week-end with Mr. and Mrs. H. R. Faulkner.

Mrs. John McPhee, of Russell, spent over Sunday with Mr. and Mrs. Archie Carruthers.

Miss Hazel MacDonald, of Ottawa, had charge of the morning service at the United Church.

Mr. and Mrs. Roy Docksteader and family, of Harmony, called on Mrs. A. Dillabough, Sunday evening.

Miss Lillian McLaren left on Thursday to accept a position in Ottawa.

Misses Marjorie Faulkner, Hilda Cunningham, Sybil Dillabough and Doreen Campbell visited Miss Natalie Fetterly on Sunday afternoon.

MELVINS

Mr. and Mrs. Calvin Maloney and sons, of Chelsea, Que., had tea and spent the evening at the home of Mr. and Mrs. M. R. Black and Mr. and Mrs. John Barrett on Saturday.

Mr. and Mrs. Bert Erratt, of Massena, N. Y., had dinner on Monday at the home of their aunt, Mrs. J. A. Erratt.

Miss Torrance and two brothers, of Oxford Mills, had dinner on Sunday at the home of their cousin, Mrs. Ronald Shaw.

Mr. and Mrs. Wallace Smith and children spent Sunday with friends in Morewood.

VANCAMP

The W. M. S. met at the home of Mrs. Herbert VanAllen last Thursday.

Mr. and Mrs. Charles Davidson spent Sunday with Mr. and Mrs. F. F. Davidson, of Winchester.

Mrs. George Walter spent a couple of days last week with her daughter, Mrs. Dick Patterson, of Inkerman.

A.C.-1 Howard Guy, of the R. C. A. F., is spending two weeks' furlough at his parental home here, and with some of his other friends. He returns on Wednesday to Dartmouth, N. S.

The regular meeting of the Y. P. U. was held in the church last Friday evening. The president was in charge of the meeting.

NORTH MOUNTAIN

Miss Golda Cummings, of Ottawa, spent the week-end at the home of her parents, Mr. and Mrs. Stephen Cummings.

Miss Freda Beggs, who has been spending her vacation at the home of her parents, Mr. and Mrs. R. Beggs, returned to Ottawa to resume her work.

Mr. and Mrs. Ralph Shaw attended the reception held at the home of Mrs, George Smyth on Friday night for Mr. and Mrs. Allen Waddell (nee Eileen Smyth), who were married recently. Among other gifts a presentation of a studio couch was made to the young couple.

Mrs. J. McKillop and daughter, Beverley, who have been visiting Mr. and Mrs. Joe Hyndman, returned to Spencerville on Saturday.

Mr. and Mrs. Donald Clarke spent Sunday at the home of Mr. and Mrs. Willie Allen.

Mr. and Mrs. Bill Tinkess and little son, of Ottawa, called on friends in the community on Saturday night.

Mr. and Mrs. Allen Waddell spent Sunday night at the home of Mr. and Mrs. Ralph Shaw.

COULD STOP

(Perth Courier)

With a monotonous regularity one may read a heading in a daily: "Train Hits Car; (One to Six) Lose Lives."

They just will not learn that in any argument between a car and a railroad engine the cards are stacked against the car.

Coaches operated by bus lines stop at all railroad crossings. Privately owned cars could be stopped similarly if the drivers desired.

Coaches are on schedule and maintain their schedules in spite of the fact that they do not argue with trains at crossings.

Drivers of private cars are not operating on schedule but a very large percentage of them seem to be in a desperate hurry despite these worries about gas and tires.

Why the hurry no one knows. When they arrive at their destinations so many of them have all the time in the world.

"Time to kill after they arrive. But not time enough to save a life or two while on the move."

Has your subscription expired?

TOWNSHIP OF OSGOODE

Clerk's Notice of First Posting of Voters' List, 1942, Municipality of the Township of Osgoode, County of Carleton.

Notice is hereby given that I have complied with Section 8 of the Voters' Lists Act and have posted up at my office at Metcalfe, Ont., on the 28th day of August, 1942, the list of all persons entitled to vote in the said Municipality at Municipal Elections and that such list remains there for inspection.

And I further call upon all voters to take immediate proceedings to have any errors or omissions corrected according to law, the last day for appealing being the 16th day of September, 1942.

R. A. F. BLAIR,
Clerk of the Township of Osgoode.
18c

Counsel (persisting): "You've heard what the last witness said, and yet your evidence is to the contrary. Am I to infer that you doubt her veracity?"

Polite Young Man (waving a deprecating hand): "Not at all. I merely wish to make it clear what a liar I am if she's speaking the truth."

Notice To Car Owners

Under the Government's New Regulations C. S. 4 J., we are still permitted to repair and Vulcanize a blowout or cut on all sizes of automobile or truck tires or tubes. We have good used tires: 600 x 16 and a few other sizes for sale. If you are eligible to buy used tires, call and see us. Farmers without trucks may purchase these tires. I can procure certain sizes in new tires for those eligible. Let us explain the tire regulations to you.

CLARENCE DEEKS,
Phone 84J, Winchester.

INSURANCE
FIRE, HAIL, ACCIDENT, LIVE STOCK AND AUTOMOBILE
Apply to
WALTER MOFFATT, Winchester, Ont.

CUT COARSE FOR THE PIPE
OLD CHUM
CUT FINE FOR CIGARETTES

Peerless Sales Books
are the best Counter Check Books made in Canada. They cost no more than ordinary books and always give satisfaction.
We are agents and will be pleased to quote you on any style or quantity required.
See Your Home Printer First

COLONIAL REFRESHMENTS
ICE COLD SOFT DRINKS, APPLE JUICE, TOMATO JUICE, etc.
ICE CREAM by Cone, Brick or Bulk.
Ice Cream Bon Bons.
CIGARETTES, TOBACCO, CIGARS.
Chocolate Bars, Life Savers, Gum, Planters' Peanuts, Packaged and Bulk Confectionery, etc.

BUS SCHEDULE
Monday to Friday
To Ottawa—9.45 a. m.
To Cornwall 7.15 p. m.
Saturdays
To Ottawa—9.45 a. m.
To Cornwall 2.30 p. m.
To Ottawa—5.15 p. m.
To Cornwall 7.45 p. m.
Sundays & Holidays
To Ottawa—7.30 p. m.
To Cornwall 10.00 p.m.
W. F. WORKMAN & SON, Phone 103, Winchester, Ont.

BERRY'S
FOR LIVESTOCK AND POULTRY
D. L. BERRY AND SONS
SOUTH MOUNTAIN ONT.

The World's News Seen Through
THE CHRISTIAN SCIENCE MONITOR
An International Daily Newspaper
is Truthful—Constructive—Unbiased—Free from Sensationalism—Editorials Are Timely and Instructive and Its Daily Features, Together with the Weekly Magazine Section, Make the Monitor an Ideal Newspaper for the Home.
The Christian Science Publishing Society
One, Norway Street, Boston, Massachusetts
Price $12.00 Yearly, or $1.00 a Month.
Saturday Issue, including Magazine Section, $2.60 a Year.
Introductory Offer, 6 Saturday Issues 25 Cents.
Name_____
Address_____
SAMPLE COPY ON REQUEST

Imperial Oil
Limited.
GASOLINES
COAL OIL
STOVE OIL
FUEL OIL
MOTOR OILS
GREASES
PAUL SANDERS
★ ★ ★
IMPERIAL
AGENT
PHONE 67 - WINCHESTER.

MacDONALD'S HARDWARE
Ensilage Forks $2.50
Straw Forks $2-25
WASH TUBS
Small Size 55c Large Size $1.35
WASHERS, Connor Model 860 - $128.00
FLY SPRAY
Shell $1.50 gal. Stockaid $1.15 gal.
USED GOODS
2 used I. H. C. Corn Binders, 1 used Frost & Wood Corn Binder, 1 used I. H. C. Corn Blower, 1 used Disc Plow, 1 used Wagon, 1 used Quebec Sulky Plow, 1 Victor Sulky Plow. Horses and Cattle.
FAIR DEALING OUR MOTTO
W. C. MacDONALD - Phone 109
Hardware & Farmer's Supplies Winchester, Ont.
JOHN FADER, Salesman.

Church Notices

United Church
Rev. T. A. Halpenny, B. A. D. D.
Minister.

10.30 a.m., Public Worship.
11.30 a.m., Sunday School Session.
3 p.m., Service at Harmony.
7.30 p.m., Evening Service.
Wednesday, 7.30 p.m., Midweek Service for Prayer and Bible Study.

St. Paul's Presbyterian Church
Mr. Allan Thomson, B. A.
Minister.

10.00 a.m., Sunday School.
11.00 a.m., Morning Worship.
(Communion Service)
2.30 p.m., Service at Winchester Springs.
7.30 p.m., Public Worship.
Wednesday, 8.00 p.m., Intercession and Prayer.
Miss Clara Irving, Organist and Choir Director.

Church of England

St. Matthias' Church, Winchester, Holy Communion at 8.30 a.m.
St Peter's Church, South Mountain, Holy Communion at 11 a.m.
Holy Trinity, Chesterville, Evensong at 7.30 p.m.
Rev. J. A. L. Ellacott, Rector.

Wesleyan Methodist Church

Preaching at 10.30 a.m. and 7.30 p.m.
Wednesday, 7.30 p.m., Prayer Service.
Friday, 7.30 p.m., Young People's Meeting. A cordial welcome to all.
Rev. D. W. Summers Pastor.

Baptist Church
Rev. R. F. Willson, Pastor.

11.00 a.m.—Public Worship.
2.45 p.m., Service at South Gower.
7.30 p.m.—Evening Service withdrawn until first Sunday in September.
Wednesday, 7.30 p.m., Prayer Meeting.

Wesleyan Methodist Church
Inkerman Charge.
Rev. L. M. McCorriston, Th. B. S. T. M.

10 a.m., Sunday School.
11 a.m.—Morning Worship.
7.30 p.m.—Evangelistic Service.
A Hearty Welcome to All.

MOREWOOD UNITED CHURCH
Rev. T. A. Woods, Pastor.
Sunday, September 6th

Morning Service, 10.30, followed by Sunday School.
Evening Service, 7.30—Open Air Broadcast.
"Christians read carefully,"—I Tim. 2:1-6.

Telephone 21, The Winchester Press, when you need any printing.

CHESTER R. ROBINSON
Winchester Representative of
Mutual Life Assurance Company
We Also Write
AUTO - FIRE - ACCIDENT
—in—
Anglo-Canadian and General Accident Companies
PHONE 37 - - WINCHESTER

HENDERSON LODGE, NO. 383 A F. & A. M., WINCHESTER
Meets on Second Friday of each month in Sweet's Block, at 8 o'clock.
Visiting Brethren always welcome.
D. E. BEGGS, Wor. Master. H. G. GRAHAM, Secretary.

ROSS MORROW, Auctioneer.
For the Counties of Dundas, Stormont, Glengarry, Carleton and Russell.
Sales of all kinds handled.
Tel. 210W1 - Winchester Springs.

JAKE ROSS
All kinds Poultry wanted at all seasons
Wool wanted I buy all kinds of Hides.
Phone 81 - - Winchester

WANTED
ALL KINDS OF LIVE POUTLRY—any time, also Wool, Feed Bags and Hides. Highest Cash Prices paid.
Phone 86, Morrisburg.
BARKLEY'S MEAT MARKET
Buyer for Dominion Poultry and Egg Traders, Montreal.

CAREFUL THOUGHT!
Due to the tremendous strain caused by sudden bereavement, careful thinking is hindered by increased responsibilities. Because decisions must be made quickly it is imperative that you have the valuable assistance of a reliable funeral director. We are trying to serve this community as faithfully as we can.
LORNE ARMSTRONG
Funeral Director and Furniture Dealer. Phone 34
SOUTH MOUNTAIN, ONT.

HINTS FOR THE HOME

Lacquered Silver.

Lacquer may be removed from silver by sponging with alcohol.

Grass Stains.

Grass stains can often be removed from clothing by sponging with ammonia and water.

Worth Remembering.

Ironing the round centerpiece from the center to the edges will avoid its puckering.

Iron Sinks.

Iron sinks may be kept free from rust and grease by wiping daily with a soft paper wet with kerosene.

Hiccoughs.

Hiccoughs can often be checked by putting the blade of a table knife on the tongue for a few minutes.

Drinking Tubes.

Sticks of macaroni will make excellent substitutes for the customary glass tubes, for drinking liquids from glass or cup.

Remove Whitewash.

Never paint over whitewash. Always wash off the whitewash with clear water and allow the wall to dry thoroughly before applying the paint.

Pineapple Plant.

Cut off the top of a pineapple and place in a glass jar, with water. It will soon take root. Then place it in a flower pot, and the result will be a pretty, inexpensive plant.

A Good Salad.

Left-over cooked ham, mixed with hard cooked eggs, celery and dressing, makes a good salad to serve for luncheon or supper. This should constitute the main course.

Perspiration Relief.

Excessive perspiration may be relieved by sponging the affected area with one teaspoon of powdered alum to a quart of water. Allow to dry, afterwards rinsing and dusting with talcum.

Cleaning Rugs.

The rugs can be cleaned successfully on the floor if washed with soap suds applied with a brush. Use only suds and as little liquid as possible. Wipe the rug, after washing, with a clean cloth.

Rusted Bread Box.

It is rather difficult to remove rust from the inside of a bread box. The best thing to do is to paint it. Two coats of flat paint should be used with one coat of enamel. Allow it to dry thoroughly before using.

Cream Tint.

If it is desired to tint the lace or muslin curtains a cream color, this can be accomplished by dipping them into weak coffee or tea. Be sure, however, that the latter is strained before putting the curtains into it.

Clean All Fruit.

It is a wise practice to wipe off all fruit with a damp cloth when it comes from the market, not only to clean it from dust, but also to check any rot from infected fruit with which it may have come in contact.

Wilted Parsley

When parsley becomes too wilted for attractive use, place it in ice water for an hour. Then shake thoroughly and put into a glass jar; cover with a thin cloth and place in the refrigerator. This will restore it.

Lime Water.

Lime water can be made very inexpensively at home by dissolving a fresh piece of lime in two quarts of water. Allow this to stand for two or three hours, shaking occasionally and removing any substance that may rise to the top.

Pongee Gowns.

When laundering pongee gowns or blouses, allow them to dry thoroughly before ironing, because if the iron is put on the pongee when damp, the material turns a darker color and becomes stiff, as if starched instead of being soft and silky.

White Kid Gloves.

New white kid gloves may be kept clean a long time if one rubs the soil off each time they are to be worn, with an artist's eraser. It is possible to go through an entire season without a trip to the cleaner's unless one encounters too much soot.

MODERN ETIQUETTE

1. When two men and two girls are dining together at a table for four persons, how should they be seated?
2. May wedding announcements be mailed a week before the wedding?
3. What is the proper way to introduce a young man to an elderly man?
4. How should gifts received during illness be acknowledged?
5. When a young woman is telephoning on a business matter and wishes to identify herself, what should she say?
6. Is it all right to serve hot dishes at a buffet supper?

Answers

1. The two girls should face each other?
2. No; they should be mailed immediately after the wedding.
3. The young man should be presented to the older man, mentioning the older man's name first, as "Mr. Marshall, (who is 70) this is Mr. Hudson (or Edward Hudson)."
4. If the patient is too ill to acknowledge the gifts promptly, notes of thanks should be written as soon after the recovery as possible.
5. "Mrs. Black, this is Miss Green, who was talking with you yesterday about our new supply of dresses."

SALLY EXPLAINS

Beloved friend of the soldier of the first great war and untiring social worker for the past sixty years, the Salvation Army is the victim of a misundersetanding which must be explained to the people of Canada. "Sally," as the Army was affectionately called by the fighting of 1914-18, is in need of funds to carry on her valued social work on the home front and is making a Canada-wide appeal in September with the full approval of the government at Ottawa.

During the recent Red Cross drive, the point stressed most was that it would be the only drive for funds during 1942 since the Dominion Government was financing the war work of all other organizations such as the Y. M. C. A., Canadian Legion, Knights of Columbus and The Salvation Army. While the statement was made in all sincerity at the time, it was not realized that it failed to take into account the valuable work that is being done by The Salvationists among our civilian population.

When that fact was pointed out to government officials they quickly recognized their error and granted permission for a nation-wide appeal but the damage had already been done and the Salvation Army is faced with the task of correcting the misunderstanding in the minds of most Canadians.

The amount to be asked will, of course, be much smaller in proportion to the sum required by the Red Cross, but the need is great and the record of The Salvation Army in all branches of social service shows them deserving of the fullest support.

Canadians no doubt will understand the position of our "Sally" and her task easier with a fine spirit of generosity when the appeal is made in September.

WINCHESTER SPRINGS W. M. S.

The W. M. S. of Knox Church, Winchester Springs, entertained the W. M. S. of Winchester Springs United Church at their birthday meeting, held at the home of Mrs. Elzie Johnson, recently. Mrs. Joe Davidson, President, presided.

Mrs. Holmes took the devotional service, dwelling on the theme, "The Bible, the Word of God."

Mrs. I. P. McIntosh, Secretary, read the minutes and roll call.

Mrs. Thompson and Mrs. Adams sang a duet: "Life's Railway To Heaven."

The Missionary Study was given by Mrs. McIntosh on Miss Tseng, of China. A few words of encouragement was spoken by Mr. Allan Thomson, pastor.

A prayer was sung for the boys at war. The meeting closed with prayer, after which refreshments were served.

Letters to the Editor

ENJOYS PRESS OVERSEAS

M-24069 B Coy., 8th Can. Fld. Amb.
Canadian Army Overseas.

Editor, Winchester Press:

Dear Sir—This is a job I have been trying to make up my mind to do for a long time, so here I am at last. Now I want to thank you very much for the Press which I have been receiving for quite some time. It's really grand of you people to think of me in this way and I sure appreciate it, but you would never think so when I have held out so long and not written to thank you for it. No doubt you will understand, being a man, how much we hate writing letters, but it has just got to the stage where I have to. The Press has been coming every week regular, and right now I have just received a copy, so I am not wasting any more time in thanking you. It's just like one big letter from home, and enables me to keep up to date with the times around that district. Being with a Western Unit, I do not see any papers from the East, so you see why I am so glad to get the Press. I just sit and read every item in it, and then, if we do happen to come back, well, I won't feel like a stranger in a strange town.

At the present time there is not much to write about as everything seems nice and peaceful on this side, although the R. A. F. seem to be plenty busy heading for the coast. This is a common occurrence over here now, so we do not take much notice of it. The weather has taken another turn and it feels like winter in the air today. We have been having lovely weather and some of us got a nice sun tan, but we could even stand our great-coats at present.

Last year was very much the same. Just one month of summer and all the rest cold and damp. Last week we celebrated our 2nd Anniversary in this country and had a great time, but I sincerely hope that we don't have to celebrate the third.

Now I think this is about all I have to say for this time, as I am not much of a letter writer, so will say Cheerio, and once again thanks a million for the Press.

Sincerely yours,
Pte. N. H. Cottage.

(Note—The Press is being sent to Pte. Cottage by the local 100 Club, and to that organization we pass along Pte. Cottage's appreciation.)

Carelessness is a crime that the conscience punishes with great nicety, but the conscience does not support the suffering dependents or the injured individuals.



OUR FAMILY went through hard times once. It taught us that you can't keep your independence without foresight and sacrifice. We learned what we could do without when we *had* to. So we know that a real nest-egg means more than just compulsory savings. It means all the War Savings Stamps and Certificates we can lay our hands on.

They're safe. And they're an investment every Canadian should make. Why? Because they help equip our fighting men to protect everything we've got. And because, too, they pay back $5.00 for every $4.00 we put aside now. We've got to win this war no matter what it costs — and we've got to prepare against the time when the boys come home.

Buy War Savings Stamps from druggists, banks, post offices, telephone offices, department stores, grocers, tobacconists and other retail stores. Certificates may be purchased for immediate delivery in denominations of $5, $10, $25 from Banks, Trust Companies and Post Offices.

Saving is Serving

61-S

National War Finance Committee

FREE WAR SAVINGS STAMPS! FREE

DON'T MISS YOUR NAME

HERE'S THE PLAN IN A NUTSHELL

Each week there will appear in an advertisement on this page, the name and address of one or more persons residing in Winchester or district.

Simply locate your name, clip out the advertisement in which it appears, and present it at the Winchester Press Office, and you will receive

2 WAR SAVINGS STAMPS ABSOLUTELY FREE

W. C. MacDONALD
HARDWARE & FARMERS' SUPPLIES
"Fair Dealing Is Our Motto"
Give your order now for next year's machine. An order now may be the means of getting your order filled.
PHONE 109
Winchester - - Ontario.

DON'T LET THE HOT WEATHER GET YOU DOWN!
Get a Bottle of Idafer
(Vitamin B. Complex)
and really Enjoy your summer.
J. F. Smith Drug Co.
LIMITED
Phone 34 - - Winchester.

BOYD'S AUTO SERVICE
CHRYSLER, PLYMOUTH and FARGO SERVICE
Telephone 144
Church Street, Winchester.

H. McMASTER
FLOUR and FEED
Phone 43J-, Winchester, Ont.
We are 100% behind the War Savings Stamp Campaign.

M. F. Beach Co., Ltd.
Wholesale Manufacturers and Retail Dealers of
BUILDING MATERIAL, SASH, DOORS, etc.
We sell PURINA FEEDS and AGRO CONCENTRATES
Phone 48 - Winchester, Ont.

"THE BUSY BIG STORE"
Murdock & Keyes
Dealers In
GROCERIES, BOOTS, SHOES, HARDWARE, FLOUR, FEED and SALT
Dalton Timmins
South Mountain - Ontario.

D. R. McDonald
GENERAL MERCHANT
Phones
Winchester 216-J-2 Metcalfe 16-R-11
VERNON - - ONTARIO.

Canadian Tire Corp'n
ASSOCIATE STORE
Auto Parts and Accessories, Oil, Lubricants, Tools, Fishing Tackle, Camp Equipment, etc., etc., all at
C. T. C. CATALOGUE PRICES
Williamsburg - Tel. 605 R 12
Open Every Evening.

YOUR HOME MERCHANTS DESERVE YOUR SUPPORT
Winchester and district merchants are trying to please you. They have, in most cases, as large an assortment of stock in almost any line as city stores have. When you spend your money with them it remains in your home town and goes towards paying local wages and local taxes.
A comparison will show that local prices, quality for quality, are as low as they are anywhere. The country merchant pays less rent than his city competitor and is able to sell for less. Why not give him your business?
The business directory on this page is published for the convenience of shoppers. These merchants are all reputable business firms, some of many years standing, and they will be pleased to serve you.

V

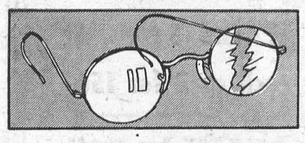

Has This Hapened to Your Glasses? New Lens quickly replaced. Bring broken pieces.
JOHN BURKE
JEWELLER & OPTICIAN
Phone 66 - - Winchester

Lannin's Garage
USED CARS - GEN. REPAIRS
Sales Ford Service
Drop In And See Our Line of Used Cars and Trucks.
Winchester Phone 49. - Chesterville Main St.

MORRIS ROSS
We Buy and Sell
POULTRY, CATTLE, HIDES
General Junk Dealer.
PHONE 19
Winchester - - Ontario.

T. L. Brown
GROCERIES, MEATS and REFRESHMENTS
Sole Agents For
Carhart Pants & Overalls.
Phone 114, Winchester Station.

D. L. Berry & Sons
—operating—
BERRYHOLM POULTRY FARM
Phone 38, South Mountain, Ont.
Use BERRY'S BIG B For Live Stock & Poultry.

C. B. MORROW, Chiropractor
SOUTH MOUNTAIN, ONT.
Spinal Adjustments - Foot Correction
10 years' successful practice in New York City
Office Hours: Monday, Wednesday & Friday 2 to 4 and 7 to 8 p. m. or By Appointment
Telephone 62, South Mountain, Ont.

TRY OUR SUPERIOR
Grocery Service
YOU'LL LIKE IT!
EGGS WANTED—Highest Prices Paid. Honest Grade.
McKercher Bros.
PHONE 86 - WINCHESTER

For Your Leisure Moments
READ — SAVE TIRES & GAS
You should be able to make a choice from our assortment of over 100 magazines & weekly papers—also see our collection of Pocket Novels 25c and 35c
DUNCAN'S STORE

Jake Ross
WHOLESALE POULTRY DEALER
Highest Prices paid for Hides and Wool.
Phone 81 - - Winchester.

BUD TEX MEN'S WEAR
Where a Personal Interest is Taken in Your Appearance.
EVERYTHING IN MEN'S WEAR.
If we haven't got what you want we will procure it on short notice.

Ault Creamery
LIMITED
Manufacturers of
Cheese, Butter and Casein
Telephone 184
WINCHESTER, ONTARIO.

Better Used Cars
Consider the Dealer back of the Car and Be Sure to look over our values if you are in need of a
BETTER USED CAR
Melvin's Garage
PHONE 113 - WINCHESTER

ROSS HUTCHINSON
Anthracite and Bituminous COAL, and WOOD.
Mrs. M. Dixon
This year it will pay big dividends to Fill Your Bin Early.
Order your fuel now and avoid disappointment.
PHONE 4 - WINCHESTER.

Robt. Beggs & Son
GENERAL CONTRACTORS
Dealers' Supplies
Estimates given on all kinds of Construction Work.
HALLVILLE - ONTARIO.
Phones 612 r 5 or 16 r 23 South Mountain Ex.

Buy War Savings Stamps and Certificates Regularly

Peaches, Pears, Plums.

Buy Now As This Fruit Is Scarce.

New Clover HONEY, 4 lb. tin 65c

PICKLING NEEDS

XXX White Wine VINEGAR 45c per gal.

XXX Cider Vinegar 49c per gal.

CELERY SEED	POWDERED ALUM
MUSTARD SEED	MUSTARD
TUMERIC	CASSIA BUDS
CURRY POWDER	CINNAMON STICKS
WHOLE CLOVES	WHOLE ALLSPICE

Quart Sealers - - - $1.35 dozen.

Zinc Rings 30c per doz.

Rubber Rings - - 3 dozen for 23c

Parowax 1 lb. pkgs. 17c

NEW POTATOES 10 lbs. 35c

TOMATOES 3 lbs. 25c

DUTCHESS COOKING APPLES 5 lbs. 25c

NEW CABBAGE 10c each or 2 for 15c

AEROXON FLY COIL, 5 for 10c FLY TOX, 8 oz. Tin, 25c
WILSON'S FLY PAD, 3 to a pkg., 10c

McKERCHER BROS.

Telephone 86 - - Prompt Delivery

LAYING MASH

The time will soon be at hand to change from Growing Mash to Laying Mash.

Egg prices are now and likely will be high all fall and winter. To get the Best results, consider

"MIRACLE LAYING MASH"
Made by Ogilvies, and
"LAKKO O.A.C. LAYING MASH"
Made by Lake of the Woods
which is a guarantee of
of their quality.

HUGH McMASTER
PHONE 43J., WINCHESTER, ONT.

SOCIAL AND PERSONAL

Mr. Dan Preston, of Westboro, spent the week-end with his wife and son, at the home of his sister, Mrs. R. Freeland, and Mr. Freeland.

* * * *

Miss Grace Myers, of Brockville, spent a recent week-end with her parents, Mr. and Mrs. Geo. Myers, of Winchester Springs.

* * * *

Mr. and Mrs. Bruce Blair and children, Barrie and Bobbie, of Guelph, are spending two weeks with the former's brother, Mr. D. Blair, and Mrs. Blair.

* * * *

Visitors at the home of Mr. and Mrs. Fred Fawcett at Cloverdale on Sunday were: Mr. and Mrs. Donald Fawcett and daughter, Joan; Mr. and Mrs. Fraser Fawcett, Mr. and Mrs. Harold Fisher and family, and Mr. Franklin Hughes, all of Ottawa; also Miss Betty Algate, of Cardinal.

LOCAL AND GENERAL

Miss Doreen Nixon, of Osgoode, is a guest of Mr. and Mrs. D. Blair, for a few days.

* * * *

Pte. Carl Fawcett, of the R.C.M.C., Ottawa, spent the week-end at his home here.

* * * *

Mr. and Mrs. Nelson James were week-end guests of Mr. and Mrs. P. A. McGregor.

* * * *

Mrs. Heber McIntosh spent a few days in Cornwall, the guest of Mr. and Mrs. H. S. Prosser.

* * * *

Miss Aileen Cheney, Mountain, is at present a guest of her father, Mr. Walter D. Cheney, Toronto.

* * * *

Nursing Sister Phyllis Henderson, of Ottawa, was a week-end guest of Mr. and Mrs. C. R. Robinson.

* * * *

Mr. and Mrs. G. N. Myers visited Mr. and Mrs. Ellery Nesbitt, of Cornwall, on Tuesday, of last week.

* * * *

Dr. R. C. Gross has returned to Calgary, after visiting his brother, Dr. H. S. Gross, and Mrs. Gross.

* * * *

Mrs. S. Greer is spending some time with her daughter, Mrs. Bethune, and Mr. Bethune, of Braeside.

* * * *

Sgt. L. Waters and Miss M. Primeau, of Montreal, spent last Thursday, the guests of Mr. and Mrs. Dave Blair.

* * * *

Pte. Arnold Hogaboam, of Cornwall, spent the week-end with his parents, Mr. and Mrs. Frank Hogaboam.

* * * *

Rev. R. F. Willson is spending this week at a Conference of Baptist Ministers at McMaster University, Hamilton.

* * * *

Mr. and Mrs. Geo. Leland, of Cornwall, were recent guests of Mr. and Mrs. Howard Bell, and other friends in this district.

* * * *

Mrs. W. Barclay and children, Miss Mary and Master John, of Ottawa, spent a few days with friends and relatives here.

* * * *

Mr. and Mrs. Howard Nesbitt, of Spencerville, were recent guests of Mr. and Mrs. G. N. Myers, of Winchester Springs.

* * * *

Miss Ethel Leslie spent a week recently with her sister, Mrs. R. Hunter, Mr. Hunter and family, of Scotstown, Que.

* * * *

Cpl. Ellsworth Summers has returned to Cornwall, after spending two weeks' furlough with his wife and family here.

* * * *

Mr. Allan Thomson, B. A., pastor of St. Paul's Church, spent the first part of this week at his parental home in Montreal.

* * * *

L.A.C. Kenneth Poole, of the R. C. A. F., has returned to his base at Vancouver, B. C., after spending a month with his parents, Mr. and Mrs. Herbert Poole, Harmony.

* * * *

Miss Evelyn Cheney returned this week to the Y. W. C. A., St. Catharines, after spending the past month as guest of her parents, Mr. and Mrs. R. D. Cheney, Mountain.

* * * *

Through the kindness of Mr. Edward Annable, some of his H. School pupils enjoyed a trip and a visit to Mr. and Mrs. E. J. Spinks' cottage last week. Those who went were Sybil Empey, Annalea McGregor and Marion Carkner.

* * * *

Mr. and Mrs. P. A. McGregor and Annalea were in Ottawa Saturday attending the wedding of their cousin, Miss Alma Morrison, to Mr. Nelson James, of Pana, which took place at Bethel Pentecostal Tabernacle, with the pastor, Rev. W. G. McPherson, officiating. Miss Annalea McGregor was bridesmaid.

LOCAL AND DISTRICT NEWS

Kemptville Reeve Promoted.

Lieutenant Grenville Langstaff, who resigned as Reeve of Kemptville in order to join the active army, has now been promoted to the rank of captain. He is serving as officer in charge of salvage and disposal in military district No. 4, Montreal.

Underwent Operation.

Edna Coons, youngest daughter of Mr. and Mrs. Geo. Coons, was taken to the Ottawa Civic Hospital on Saturday, where she underwent an operation for appendicitis. Her many friends will be pleased to know that she is making a satisfactory recovery.

Freak Ear of Corn.

Yesterday, Mr. Albert Casselman presented this office with a real freak ear of corn, which Mrs. Casselman discovered in her garden. There was one large ear and surrounding it near the top were five smaller ears, all perfectly formed in the one husk. Mr. Casselman has named it a "quintuplet corn cob."

Local Boy Graduates.

Sgt. Earl Ellacott, son of Rev. and Mrs. J. A. L. Ellacott, graduated at No. 7 Bombing and Gunnery School, Paulson, Man., on Tuesday of last week, as a Wireless Air Gunner in the R. C. A. F. During his course, he took instruction at Toronto, Guelph and Paulson. At present he is visiting his parents here.

Lloyd Rowat Promotted.

W. O. 2 Lloyd Rowat, a flying instructor for the R. C. A. F. at Brandon, Man., has been promoted to the rank of Pilot Officer. He is a son of Mr. and Mrs. W. A. Rowat and has been in the Air Force for the past two years. He is regarded as a top-notch pilot. His many friends here join in extending congratulations on his most recent promotion.

Paper Suspends Publication.

With last week's issue, The Russell Leader, for the past few years owned and published by The Prescott Journal, has suspended publication. The publishers have announced that a refund in money will be made to all subscribers paid in advance. Reasons for suspending publication are due to labor shortage. The Russell Leader will be missed in the district it served.

Municipal Power Loads.

Winchester's hydro power load in June was 324 horse power, according to a bulletin of the Hydro-Electric Power Commission. Other loads in the district included: Brockville, 4,648; Prescott, 1,437; Athens, 116; Cardinal, 363; Carleton Place, 1,866; Chesterville, 274; Iroquois, 229; Kemptville, 328; Morrisburg, 208; Perth, 1,774; Smiths Falls, 2,671; Westport, 93; Williamsburg, 87.

Excess Profits Returned.

The uniform manufacturing plant in Montreal of the T. Eaton Co. Ltd, established two years ago for war work on military uniforms, has just refunded a sum of $55,000 to the Government as excess profits made in the first half of 1942; a cheque for $42,000 was donated in December 1941, on similar grounds. The company is not called upon to make any such contribution to the war effort, but it is a generous gesture from a large corporation; and it is also a revealing aspect of just what profit some firms can extract.

A Good Fish Story.

Not all fish stories are true—but this one is. Last week Dr. H. S. Gross and family were enjoying a few days of cottage life at McLaren's Landing, west of Ottawa. Accompanied by his brother, Dr. R. C. Gross, of Calgary, and young son, Dick, Dr. Gross set out in a row boat to do some fishing. Not having any luck, they decided to return to their camp. As they were passing the wharf at McLaren's Landing, young Dick threw one of the plugs in the water and let out some line—it tightened with a jerk and he informed his father that the plug was caught. Dr. R. C. Gross took the line and was going to try and release it when, to his surprise, he discovered that it wasn't caught, but that a fish had grabbed it. After some manoeuvring the fish was finally landed—an 18-lb. maskinonge—if you please. Nice fishing, Dick.

Red Cross Note.

Owing to Monday being a holiday, the weekly meeting of the local Red Cross Society will be held on Tuesday next week. Ladies will kindly bear this in mind.

Engagement Announced.

Mr. and Mrs. George Merkley announce the engagement of their daughter, Una Jean, to Claire Hilliard Yates, son of Mr. and Mrs. Neil Yates of Mille Roches. The wedding will take place on September 26.

Winchester Springs W. M. S.

Thirty members of the W. M. S. of the United Church were guests of the Winchester Springs Auxiliary on Tuesday afternoon, at the home of Mrs. Harry Holmes. Lunch was served and a very enjoyable program was presented.

Mulloy Red Cross Unit.

Articles completed by the Mulloy Red Cross Unit for the August packing were as follows: 18 boys' shirts, size 4 years; 1 man's shirt, size 15; 4 quilts, 4 pairs army socks, 8 pairs 18-inch seamen's socks, 2 pairs mitts, 2 pairs gloves and 1 sleeveless sweater.

Local Dentist Signs Up.

Dr. C. H. Meredith, for several years a practicing dentist here, has enlisted with the Canadian Army Dental Corps and will report for duty on September 15th. Dr. Meredith was a veteran of the last war. His many friends here will wish him the best of luck in his new calling. He will receive a commission of Lieutenant and later Captain in the Dental Corps.

Caught Two Muskies.

While enjoying an afternoon of fishing on the Rideau River, near the Lighthouse, Osgoode, last Thursday afternoon, Mr. Gordon Baldwin, of Cass Bridge, hooked two nice maskinonge. The one weighed 28 pounds and the other 15 pounds. Both fish were caught on a red and white floating plug, which was being used in trolling style behind a slow motor boat. Mr. Baldwin, who was accompanied by his wife when the catch was made, was highly jubilant over his good luck.

Entertain For Bride-Elect.

In honor of Miss Jessie Vivian Lee, a bride-elect of September, Mrs. E. E. Williams and her daughter, Mrs. R. C. S. Radmore, entertained at the formers' home, Ottawa, at a miscellaneous shower. Mrs. H. L. Lee presided at the tea table, which was adorned with mixed Summer flowers. Those assisting were Miss Frances Lee, Miss Joan West, Miss Marjorie Morrison and Miss Peggy Irwin, of Wales. The bride-elect was also presented by the girls of the staff of the Royal Bank, Ottawa, recently, at a dinner at Rivermead Golf Club, held in her honour.

SOCIAL AND PERSONAL

Miss Ella Parker and Miss Marjorie Smith sepnt Monday in Ottawa.

* * * *

Miss Jessie Gordon spent a few days this week with friends in Montreal.

* * * *

Mrs. R. J. Empey and Miss Jennie Empey, accompanied by Miss Hazel Currie, of Cupler, spent the week-end with friends in Trenton.

* * * *

Miss Catherine Flack, R. N., Dr. Bert Eyers, and Mr. and Mrs. M. R. VanLoon and little son, Richard, of Ottawa, visited Tuesday afternoon with Mr. and Mrs. W. J. Stewart.

* * * *

Mrs. Annie McKee, of Inkerman, and Miss Lily Dolleghan, of Ottawa, spent the week-end with Gunner Leonard McKee, in Petawawa, Ont.

* * * *

Miss Ida Gardner is one of the lady judges for Fancy Work at South Mountain Fair this week. She will also be a judge in the Ladies' Department at Avonmore Fair.

* * * *

Able Seaman L. Winston Kerr, of the R. C. N., Halifax, N. S., recently spent the greater part of his 28-day leave at the home of his parents, Mr. and Mrs. Ryan Kerr of Torch River, Sask. En route to Halifax again, he visited in this district at the homes of Mr. and Mrs. Ernest E. Smith, Mrs. James E. Hyndman, Messrs. John and Wilson Kerr, Mr. and Mrs. Lindsay Kerr, all of Mountain, and Mr. and Mrs. Frank Rennick, of Inkerman. Able-Seaman L. W. Kerr is a nephew of the above persons.

IN LIGHTER VEIN

"Met your wife lately?"

"No; but I see by the society papers that she will be at home twice this month."

* * * *

Wife: "It says here that the average person speaks about 10,000 words a day."

Hubby: "Yes, dear, but you're far above the average, you know."

* * * *

The scene was a Hollywood film studio. Thousands of "extras," attired as French revolutionaries storming the Bastille, filled the middle distance.

In the foreground, on a rostrum, was the director, bawling through a megaphone:

"We're going to do this over and over again—until the guy shouting 'whoopee' decides to co-operate."

Serve Your Own Jelly Roll

By Frances Lee Barton

WHAT gives a greater thrill than to hear a guest say "These jelly rolls are absolutely superb" and to be able to reply, "Thank you kindly, I made those myself!"



Here is a jelly roll recipe that you may use any time. It's a simple recipe for which you have all the ingredients in stock. And it makes the most delicious jelly roll imaginable:

Grape Jelly Roll

¾ cup sifted cake flour; ¾ teaspoon double-acting baking powder; ¼ teaspoon salt; 4 eggs; ¾ cup sifted sugar; 1 teaspoon vanilla; 1 cup Grape Jelly.

Sift flour once, and measure. Combine baking powder, salt, and eggs in bowl. Place over smaller bowl of hot water and beat with rotary egg beater, adding sugar gradually, until mixture becomes thick and light-colored. Remove bowl from hot water. Fold in flour and vanilla. Turn into 15 x 10 inch pan which has been greased, lined with paper to within ½ inch of edge, and again greased. Bake in hot oven (400° F.) 13 minutes. Quickly cut off crisp edges of cake. Turn out on cloth covered with powdered sugar; remove paper. Spread with jelly and roll. Wrap in cloth and cool on rack.

Note: For a moist butter sponge roll, fold 2 tablespoons melted butter into batter before turning into pan.

FOR SALE OR RENT

Comfortable Brick residence on Main St., Winchester, at present occupied by Dr. D. L. MacLean. Possession between September 1st and 15th. Apply to G. E. Fraser, Morrisburg. 18-19p

Make the most of your Tea..

warm the tea-pot first

"SALADA"

CANADA SALUTES BRAZIL



Above are shown the brilliant lights of Rio de Janeiro, capital of Brazil, Canada's latest ally in her battle against the forces of tyranny.

On September 7, 1942, the 120th anniversary of Brazil's Independence Day, a special salute to that country will be beamed to South America from the Toronto studios of the CBC, and will be heard in Canada on the CBC National Network at 8.05 p.m. EDT.

Canada's salute to Brazil will take the form of a musical programme, illustrating the various forms of rhythm popular among Canadians and their allies of South America. The music, arranged and conducted by Robert Farnon, will include modern Canadian and Brazilian dances, French-Canadian folk songs, typical old-time square dance tunes, and the traditional music of the North American Indians.

MOUNTAIN TP. FAIR

Thursday and Friday SEPT. 3 and 4

$1200 IN PRIZES

BLACK & WHITE FIELD DAY—Dundas County Show of Holstein Cattle—also two other popular breeds: Ayrshire and Jersey.

HORSE RACES FREE-FOR-ALL .....Purse $150.00
2.25 CLASS .....Purse $150.00

CKCO LOUD SPEAKER SYSTEM. MILITARY BAND.

SHOW and DANCE Friday Evening, Sept. 4th

"WILL GAYLORD AND HIS ORCHESTRA," of Cornwall, featuring Sid Plamadore, Champion Trick Violinist; Ross and Rolly, Sons of the Drifting Pioneers; Little Johnny and his Accordian; Lilly, the Singing Girl Scout. Grand Stand Performance starts at 8 p. m. sharp. Dance starts at 10 p.m. Modern and Old Time Dancing.

W. E. GRAHAM, President. R. E. ROBINSON, Secretary.

The M. F. Beach Co., Limited

Operating Continuously Since 1856.

WINCHESTER - - ONTARIO.

MANUFACTURERS and DEALERS in all kinds of BUILDING MATERIAL

HOUSE TRIM in Pine, Basswood, Oak, Gumwood, Walnut, B. C. Fir

End Match FLOORING in BIRCH and OAK

INSUL BRIK SIDING, ASPHALT SHINGLES

ROLL BRIK SIDING.

MILL FEEDS

PURINA FEEDS AT SPECIALLY REDUCED PRICES

CUSTOM GRINDING and MIXING.

KEYES' CASH STORE

School Supplies & Stationery

FINGER GRIP PEN-HOLDERS
Well-shaped pen holders in a variety of shades
5 Cents Each

PLAIN AND RULED SCRIBBLERS
Good quality stock for pencil-work. Comes in either plain or ruled sheets.
5 Cents Each

RULED EXERCISE BOOKS
Standard school size. Ruled sheets of good quality stock for ink work
5 Cents Each

SCHOOL DICTIONARIES
A clearly printed Dictionary with numerous illustrations. Ideal for school use.
20 Cents Each.

LOOSE-LEAF NOTE BOOKS
Hard board cover note books with ring binding. Without Refills
15 Cents Each
Complete With Refill 20c Each

SCHOOL BAGS
A generous size, sturdily made with outside pocket attached and corners leather-bound. Colors: Airforce Blue and Khaki.
Price $1.00 Each

PEACOCK CRAYONS
Quality Crayons in a good selection of colors. 8 crayons in box
5 Cents Box
Box of 16 Crayons 10 Cents.

LOOSE-LEAF NOTE BOOK REFILLS
Contaains 28 sheets of ruled paper with proper punching for ring-type loose-leaf books.
Price 6 Cents Each

"DIAMOND S" WRITING INK
2 oz. size. A blue-black ink of high quality.
5c Bottle.

WATERMAN'S WRITING INK
2 oz. size. A high grade ink for fountain pens.
15c Bottle.

CORRUGATED BOXES FOR OVERSEAS MAILING
Strong made, corrugated cardboard boxes that will protect the goods you are sending overseas.
10c Each.

"DEFENDERS OF DEMOCRACY" WRITING TABLETS
Note Pads, each 10c
Letter Pads, each 15c
Envelopes to match 10c

SMART SWEATERS FOR MEN
A sweater that's right for sport or dress, and will provide warmth for the cool fall evenings. Full separating zippers. Two roomy pockets.
Price $4.25.

BOYS' SLEEVELESS PULLOVERS
Good assortment of colors. Knit from all wool yarns in a stretchy stitch. A really smart practical sweater for year round wear.
Price $1.95.

T. O. KEYES - Phone 16 - Winchester, Ont.

HOME-MAKING!

Home-Making is our business, and we are anxious to help you with your home-making problems. Young people starting up house-keeping will find us ever ready to serve them. We can supply the necessary furnishings for your home at a figure that will save you money. Why not drop in today and look over our stock. We are well prepared to meet all orders at the present time, but cannot guarantee this later. If you need furniture, buy now.

Everything For The Modern Home

J. L. DIXON, Furniture Dealer

Funeral Director—Packard Ambulance Service

TELEPHONE 13 - - WINCHESTER, ONT.