THE LAND OF MILK & HONEY"

CHESTERVILLE Record

COVERS EASTERN ONTARIO'S GREATEST DAIRYING SECTION

Seventy-fifth Year, No. 47 | Chesterville, Ontario, Thursday, August 7, 1969 | EIGHT PAGES | Single Copies, 10c

20,000 in attendance at Glen. Highland Games

The Clan McFarlane Pipe Band, of St. Catharines, won the North American pipe band championship for the second year Saturday at the Glengarry Highland Games at Maxville, when more than 20,000 persons attended.

Winners of other band contests were as follows: Marching and dress deportment, City of Toronto Pipe Band; marching, grades one, twoand three, Clan McFarlane Pipe Band; Knightswood Juvenile Pipe Band, of Glasgow, Scotland, and Black Watch Cadet Pipe Band, Montreal; best drum section, Highland House Pipe Band of Woodstock, Ont.; girls' band, Glengarry Girls Pipe Band, of Maxville, and slow march, Clan McFarlane Pipe Band.

William Taylor, of the City of Manchester Pipe Band, Conn., was winner of the drum major contest.

In the sports event, Robert Warner, of Cornwall, won the overall track and field competition for boys while Sue Jones, of Ottawa, was top girl.

Paul Bidwell, of Syracuse, N.Y., tossed the caber 38.9 feet to take that contest.

CARD OF THANKS

Sincere thanks to my friends, neighbours and relatives, also the U.C.W. and the Women's Institute for letters, cards and treats while I was a patient in Winchester Memorial Hospital. Special thanks to Rev Ferguson, Rev Gordon, Rev Goos, Dr Duane Justus and nursing staff on the first floor.

B. H. Weegar.
47-1

Chesterville C. of C. names '69-70 officers

Chesterville Chamber of Commerce held its regular meeting on July 23 in Chesterville Community hall. The meeting was opened by Paul Monast.

The minutes of last meeting were read and adopted as such by Jas. Moran and seconded by Hulbert Henderson.

The financial statement showed a balance in the month of May of $149.89.

Upon a motion by Glen Droppo, seconded by Stanley David it was agreed that the Chamber pledge $200.00 for the construction of the park building, $100 this year and $100 next year.

The election of officers for 1969-70 resulted as follows:

President, Glen Droppo; 1st vice president, Keith Graham; 2nd vice president, James Moran; secretary-treasurer, James Moran; entertainment, Paul Monast; industrial, Jack MacMillan; membership, Jas. Sullivan, Mac LaSalle; by-laws, Hulbert Henderson; publicity, Stanley David.

The above slate of officers were voted in by acclamation.

Moved by Mac LaSalle and seconded by Hulbert Henderson that all bills be paid.

The meeting was then adjourned.

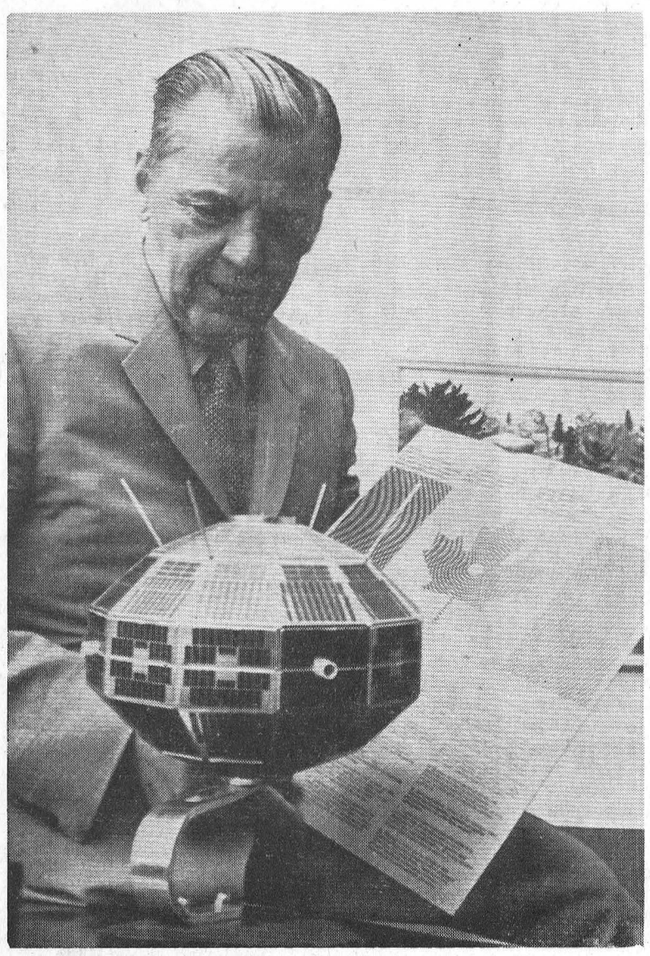

You can "put your name in space" by entering the public competition to name Canada's Domestic Communication Satellite. Above Communications Minister Eric Kierans holds one of the posters describing the competition and which will be displayed in all post offices. (In foreground: A model of Canada's first satellite — Alouette I).

Crysler marina

Last year nearly a thousand pleasure craft visited the Marina to take on fuel and supplies which are available at dockside. Ample dockage a repair shop, and pump-out station are conveniences which assume more importance each year to serve the increasing number of pleasure craft on the St. Lawrence. There is a Canadian Custom's office for U.S. visitors and transportation, at nominal charge, from the Marina to Upper Canada Village the Golf Course, Upper Canada Restaurant, and other nearby facilities and recreational areas. The Marina is open every day throughout the operation season.

Forest fires cause pollution.



Williamsburg United Church was the scene, Saturday, July 26, for the marriage of Beverley Anne McIntosh and William C. Lang. Mr and Mrs Harold McIntosh, Elma, are the paernts of the bride and the groom is the son of Mr and Mrs Chester Lang, Inkerman.—Photo by LaSalle.

CARD OF THANKS

We would like to say "Thank you" to friends, relatives and neighbours for cards, visits, gifts and flowers while we were in Winchester Memorial Hospital. Special thanks to Dr Howard Justus and staff of maternity ward for their excellent care.

Stella and Glenda Dawn MacGregor.
47-1

The circus has been a popular source of entertainment for many years.

Fred Harper wins Hydro golf trophy

Fred Harper, local golfer, playing at Morrisburg won the Hydro Golf Trophy on July 19 with a low gross of 75.

Canada's forests produce more wood each year than is removed in cutting or lost from fire, insects and disease.

Circus here Thursday

Today, Thursday, is Circus Day in Chesterville. The Rotary Club has sponsored the famous 3-ring Beatty Circus which will hold two shows, at 2.30 and 8 p.m.

Listed among the many acts are the Karzaky Troupe, Lew Chung Illusions, aerialists, jugglers, acrobats and clowns. Elephants, dogs, ponies and horses will also liven up the spectacular show.

Always popular, the circus is a highlight in the entertainment year of young and old.

Surveys, Sewage, squirrels capture council's attention

Chesterville council met August 1 for the regular monthly meeting.

W. J. Johnston, Ontario Land Surveyor, gave council a report on the village survey and plan. He outlined procedures to be followed if the survey were undertaken. For a complete survey a minimum grant of 50%, possibly more under certain conditions, can be obtained. No decision has been reached regarding a complete survey.

Int he Albert St. - Emma St. area squirrels are becoming a nuisance and residents have requested help in controlling them.

This week's issue of the "Record" carries a notice outlining the 2-hour parking limits on certain streets in Chesterville. By-law No. 892 limits parking on King St. to Main St., and on Main St. from the Nation River bridge to Queen St., and on Water St. from Casselman St. to Main St. for no longer period of time than two hours in the period from 8 a.m. to 6 p.m., excluding Sundays.

Estimated cost for sewage system additions, according to the Ontario Water Resources Commission, will be $14,730 and will be self-supporting. They have appied to the Municipal Board for this addition and the additional construction will be included in the tender.

The campaign to clear up delinquent water accounts has proven most successful with only six arrears showing on the books as of July 31.

Water will be added to hydro accounts, starting August 1.

The hydro rate structure will be changed in the near future. A special meeting with Ontario Hydro representatives will be held August 11 to discuss the rate change. It is expected it will be in effect October 1, but will not appear on billings until December 1, which includes October and November billings.

Village Accounts

G. L. Graham, petty cash, $49.90; Richard Elliott, expense money for ball tournament, $20.00; Ruth Langabeer, utility refund, $6.36; Carl Ward, utility refund, $25.00; Begg Lumber Company, paint, $35.75; Munro's Garage, Lawnboy supplies, etc., $157.02; R. S. Allison and Sons Ltd., roads $68.25; Morrison's Service Center, gas and service repair, $8.47; A. T. David and Sons, police uniform, $11.75; Sullivan Bros., cleaning dump, $63.00; Brannen's Garage, grind valve in pump, $10.25; Rae Bros., supplies, $20.65; D. H. C. Smith, lime, $6.30; Monast Ford Tractor Sales, loading and leveling, $15.00; Queensway Tank Lines, F.C.C., $144.36; Ethan McElheran, backhoe service, $186.00; Chesterville District Co-operative supplies, $31.50; Swedlove's General Store, pool supplies, $300.62; Canadian General Electric, street lights, $176.40; King Plumbing and Heating, pool repair, $8.94; Ron Droppo, sand fill, $70.00; Erwin Merkley, cutting weeds, $63.00; Fred S. Coons, insurance, $55.00; Willis Cross, garbage collection, $280.00; Service-All Equipment Rentals, $285.00.

Hydro Accounts

G. L. Graham, petty cash, $3.45; Village of Chesterville, wage transfer, $1,151.88; The Chesterville Record, display ad, $32.34; Chesterville District Co-op, plastic pipe, $6.56; Rae Bros., instal water heater and purchase price, $115.00; Brock Business Equipment, inspection service, $63.00; Charles Marcell, pension, $100; Ontario Hydro, power invoice and costs for May, $7,470.03; Receiver General, 500 stamps, $30.00.

Water System Accounts

G. L. Graham, petty cash, $4.80; Village of Chesterville, payroll May and June, $874.60; Ethan McElheran, backhoe etc., $200.

Planes collide near Highland Games

Commercial pilot Maxim David Wied, 26, of St. Onge, Ont., has been released on $2,000 bail on a charge of criminal negligence laid by the Department of Transport after two small aircraft collided.

The incident occurred Saturday night in a field near where 20,000 spectators watched the annual Glengary Games.

Provincial police allege one plane flew under another as it was landing, hitting the propellor of the first plane with its tail section.

Both planes made rough landings. The pilot of the second plane fled toward the bush to the west of the landing strip, pursued by about 30 men. Three men were fighting with him when police arrived.

Police said that earlier the same aircraft was interfering with planes carrying passengers to view the games at Maxville. One pilot claimed there were 20 near-collisions before the accident.

Horseshoe Riding Corral

Have you ever been tempted to "saddle - up"? In 1968 over 2,400 riders enjoyed the scenic riding trails at the Horseshoe Riding Corral in Crysler Park. There are 16 horses and 1 pony. As many of the riders have never been on a horse before two guides accompany each group, one in the front with the fast riders and one at the rear with the slower ones.

The Riding Corral is open each day all day, even for group moonlight rides and weiner roasts. Whether you prefer a Western or English saddle, a fast horse or a slow one, your choice awaits you.

Stor. Engineering Club holds July meeting

On July 16th, 1969, the Stormont 4-H Engineering Club met at the farm of Glenn McIntyre, Avonmore.

The meeting was supervised by Mr Glen Slater, Engineering Specialist and his assistant, Mr Harry Hodder, who gave everyone an opportunity to set up a piece of surveying equipment and find the elevation of ten points on the farm buildings. After this was finished, projects for the club were discussed.

The meeting was then adjourned.

Sprays used to clear vegetation must be applied carefully to prevent damage to nearby trees.

Recreationists start more fires than any other human cause.

Hutchinson - Smail

On August 2, Winchester United Church was the scene of the double-ring ceremony in which Linda Smail of Winchester, became the bride of Carl Hutchinson of Morewood.

The church was decorated with yellow and white gladioli.

Given in marriage by her uncle Ray Cooke, the bride chose a floor length gown of peau de charm, with empire waist and lily point sleeves, full train falling softly from the shoulders trimmed with lace. Her chapel veil, held by a satin rose and seed pearls. The bride's bouquet was composed of yelow roses, stephanotoes, miniature carnations and ivy forming a cascade.

The matron of honour, Mrs Brenda Theoret of Cornwall, and the bridesmaids, Miss Catherine Smail and Mrs Laney Lacelle, sisters of the bride and the flower girl, Miss Lindsay Hutchinson, niece of the groom, wore identical empire waist yellow antique satin floor length gowns with white daisy trim. They carried crescent bouquets of shasta mums. Their headpieces were scattered shasta mums.

Assisting the groom as best man was Glendon Hutchinon, brother of the groom and Milton Lacelle and Stuart Donaldson as ushers. Ronnie Smail was ring bearer.

The mother of the bride was attired in a beige lace sheath with matching three quarter length jacket with beige and turquoise accessories. Her corsag was of white carnations tinted turquoise.

The mother of the groom chose a pale pink linen dress with matching lace coat and white accessories. Her corsage was of white carnations and sweetheart roses.

Mrs Howard Fetterley was the organist.

Following the marriage a reception was held at the Country Kitchen Restaurant, Winchester.

For travelling the bride chose a two-piece coat dress ensemble of yellow and white brocade. Her accessories were white and her corsage was a white gardenia.

The happy couple left for a honeymoon trip to the Eastern Provinces.

Guests attended from Winnipeg, Rossburn (Manitoba), Montreal Ottawa Alexandria Massena Williamsburg Spencerville, Cornwall Stittsville, Iroquois, Prescott and Long Sault.

The couple will reside in Winchester.



Linda Smail, Winchester, became the bride of Carl Hutchinson of Morewood in a double-ring ceremony performed at Winchester United Church on August 2. The happy couple will reside in Winchester.—Photo by LaSalle.

Water ski show at Marina, Sunday, Aug. 10

The Collin's Bay Water Ski Club will present a second Water Ski Show at the Crysler Marina at 2 p.m., Sunday, August 10th. Over a thousand people attracted to this spectacular show a month ago thoroughly enjoyed the two-hour program. Both of these water ski shows will lead up to the Upper Canada Open Water Ski Championships which will also be held at the Crysler Marina on August 30th and 31st this year.

Barefoot skiing, jumping, and water ski kite flying are some of the events which the whole family will enjoy.

Read "Record" ads.

BORN

McMAHON—Bert and Madolyn McMahon, Crysler, are pleased to announce the arrival of their son, Danny, 10 lbs., 2½ oz., on July 23, 1969. A brother for Krissy and Kathy. 47-1

'Tons of Gold' cow

Clematis Rightful Goodie, 311-406, Excellent, a silver Medal cow owned by Floyd Dingwall of Berwick, Ontario, has just been awarded a Ton of Gold certificate by the Canadian Jersey Cattle Club. She has produced 2,009 lb. fat in 1461 days.

To qualify for this award a cow must produce at least 2,000 lb. fat in four consecutive years.

Susan Sullivan swims St. Lawrence near Brockville

Susan Sullivan, 12, of Chesterville, daughter of Mr and Mrs James Sullivan, accompanied by Catherine Allan, 14, of Brockville, and Lynne Cirtwell, 13, of RR3, Brockville, decided to cool off July 29 by swimming the St. Lawrence River.

The girls left Fernbank, west of Brockville, at noon and arrived on the American shore at Morristown Park one hour later.

The two boats accompanying the swimmers were driven by Jack Holmes, of Brockville, and a tourist from Hamilton, Mrs Brock Bedford.

Mr Holmes explained that the girls swam the river "Just to prove to themselves that they could do it."

CARD OF THANKS

Mere words cannot express the heartfelt thanks we feel towards our friends and neighbours for their many acts of kindness and sympathy extended to us in any way in our bereavement during the sudden death of a dear mother and grandmother, Mrs Petronella Brugmans. These acts will always be remembered.

Gerry Brugmans and family, Chesterville, and the Brugmans Family, Holland.
47

Forest fires destroy recreation and jobs.

Mainly About People

Winner of the last 50-50 draw sponsored by Finch Legion was Sid Hill, Avonmore.

The Rev. William Fitzsmons of Beaverton will be guest preacher at the Presbyterian Churches of Chesterville, Morewood and Dunbar during the month of August.

The Reverend and Mrs E. Earle Eaton are spending several weeks at Keswick Bible Conference, Ferndale-Muskoka.

Alex and Leona MacMillan returned home to Oromoncto, N.B., after spending three weeks with the former's mother, Evelyn MacMillan of Chesterville, and other relatives.

Mr and Mrs Chas. Collingridge and family spent Sunday at St. John The Divine Church, Napeon, and were dinner guests of the Rev and Mrs Leon B. Adams and Anthony before their return to Chicago, Illinois.

Bill Clarke and Miss Betty Lankford of Ottawa and Mr and Mrs Bertrum Lankford of Eastborne, Eng., were guests one night of Mr and Mrs Charles Collinrdige and family.

ENGAGEMENT

Mr and Mrs Freeman Beckstead of Chesterville wish to announce the forthcoming marriage of their daughter, Carol Ann, to David Malcolm Irven, son of Mr and Mrs Lorne Irven of Chesterville. Marriage to take place in Trinity United Church, Chesterville, on August 30, 1969, at 3.30 p.m. 47-1

ENGAGEMENT

The engagement is announced of Gladys Pearl Garlough, daughter of Mr Cecil M. Garlough of Williamsburg, Ontario, and the late Mrs Kathleen Garlough, to Mr Kenneth Dale Edgerton, son of Mr and Mrs Carl Edgerton of Chesterville. The wedding will take place on September 6, 1969, at St. Peter's Lutheran Church, Williamsburg. 47

CARD OF THANKS

I would like to thank friends, neighbours and relatives, also W.M.S. and C.W.L. of Finch for cards, treats and plants. Special thanks to Rev W. W. McI. Craig and Dr D. W. Justus and nurses and staff of chronic wing of Winchester Memorial Hospital.

Mrs Christina Bush.

DUNDAS CROP TOUR

Dundas Crop Tour, beginning at the farm of Harold Lannin, 9.30 a.m., Tuesday, August 12. Tour will include soybean project, weed control in corn including crabgrass, corn varieties, tile drainage on farm handling and storage of corn. Bring your lunch; refreshments provided. Tour sponsored by Dundas Soil and Crop Improvement Association. 47-1

The CHESTERVILLE Record

P.O. Box 368 — Chesterville — Phone 448-2144
H. K. GRAHAM, Editor and Pubisher

Member of Canadian Weekly Newspapers Association

Member of Ontario Weekly Newspapers Association

Member of Eastern Ontario Weekly Newspapers Association

1966 PRIZE WINNER CANADIAN WEEKLY CWNA NEWSPAPERS ASSOCIATION BETTER NEWSPAPERS COMPETITIONS

Subscription rates: $4.00 per years, anywhere in Canada, payable in advance, United States and Foreign, $5.50 per year.

Second Class Mail Registration Number 0242

Pubished every Thursday

OPINIONS . . .
OURS AND OTHERS

Our wealth is their poverty

Professor Melville H. Watkins recently suggested that industrialization, under our economic system, "creates the poor in the very process of creating the affluent."

That is exatly what has been happening in Canada during the 1960's, comments the Toronto Star. While the gross national product has climbed higher every year, industry has been drawn as if by irresistible magnets to a few areas, of which southern Ontario is the leader, while less fortunate regions and provinces struggle desperately against depopulation and decline.

In the process of industrial concentration, many families do little better than exchange jobless poverty in the Maritimes, Newfoundland and Eastern Quebec for employed poverty in high-cost Toronto or Montreal.

Against this background, the program of industrial incentive grants announced by Economic Expansion Minister Jean Marchand must be welcomed as an earnest, if incomplete, attempt to correct regional disparities in wealth and jobs.

It will raise incentives for manufacturing companies to locate in slow-growth areas — up to a maximum of $75,000 for each new job created in large projects.

The figure may appear startling — $75,000 of public money to help create one job — but it will be a good investment in economic as well as human terms if the industries prove healthy and the jobs permanent.

Giving birth to healthy industries, not sick ones that will ask endless subsidies in future, is the difficult part of the plan. To improve the chances, the department will have more discretion to weigh the merits of each project and will be less bound by formulas than under existing incentive schemes. This also will make it more vulnerable to political patronage.

The new law is probably right in ruling out grants to primary extractive industries such as mining and lumbering, which are unlikely to prove competitive if they have to be helped to their feet in the first place. But it commits a bad omission in failing to offer regional aid to the tourist industry, whose great potential in Eastern Quebec and the Atlantic provinces is much underdeveloped now.

If Mr Marchand succeeds there will be a rebirth of confidence in parts of Canada which have become sadly used to seeing their sons leave to find livelihoods elsewhere.

No depression in liquor sales

The biggest retail merchandising operation in Ontario is also one of the provincial government's biggest headaches, as well as a big tax source. The friendly neighbourhood liquor and beer store did a whooping bit of business last year, observes the Brockville Recorder and Times.

Ontario residents and visitors went to the well to the tune of $559,759,000. And of this amount, $172 millions went to the Ontario government treasury as profits. Slightly more went to Ottawa. It's a fine tax source but it is also the source of a great many people running afoul the law.

While there are bigger retail operations in the country, Eaton's and Simpsons-Sears, for instance, these other two giants operate nationally. The LCBO is strictly a native operation with 406 stores spread around the territory. In addition the 22 Ontario breweries have stores in 358 places.

Despite continuing increases in the price of booze and beer, brought on by tax increases, people don't appear to have dampened their desires for this type of refreshment. And we believe governments ar happy about that. Whether they should be or not, is another matter.

The precious resource

Along with the question of the over-use of pesticides and the general need for more attention to conservation of resources, the problem of water has now reached the eminence of serious consideration in government circles in Canada.

Here, as in so many Canadian matters, jurisdiction is divided, says the Kingston Whig-Standard. Speaking recently in Winnipeg, Otto Lang, Minister without Portfolio, pointed out that while planning for the best use of water resources in Canada must, to be effective, be in broad geographical terms, water resources belong to the provinces. However, he added, the federal government also has jurisdiction in the regulation of such waters.

Mr Lang, addressing the Canadian Water Resources Association, would like to see "a bold new approach to water management" basedon new government machinery and new legislation "to put an end to the buck-passing between overlapping agencies and jurisdictions."

A proposed new Canada Water Act, he suggested, would recognize the divided jurisdiction and make it possible for the provincial and federal governments to cooperate fully.

Another difficulty, not mentioned by Mr Lang, is that water problems differ greatly in kind and intensity from province to province. Ontario probably has the most difficult problems of pollution to contend with, for example, while British Columbia has already, through its Columbia water deals with the United States, found itself involved in the increasingly touchy question of the expressed American intention of claiming full rights to Canadian waters through the "continental" theory.

Mr Lang is right in insisting that the time has come for quick and decisive action to make jurisdiction over all aspects of water in this country secure and effective.

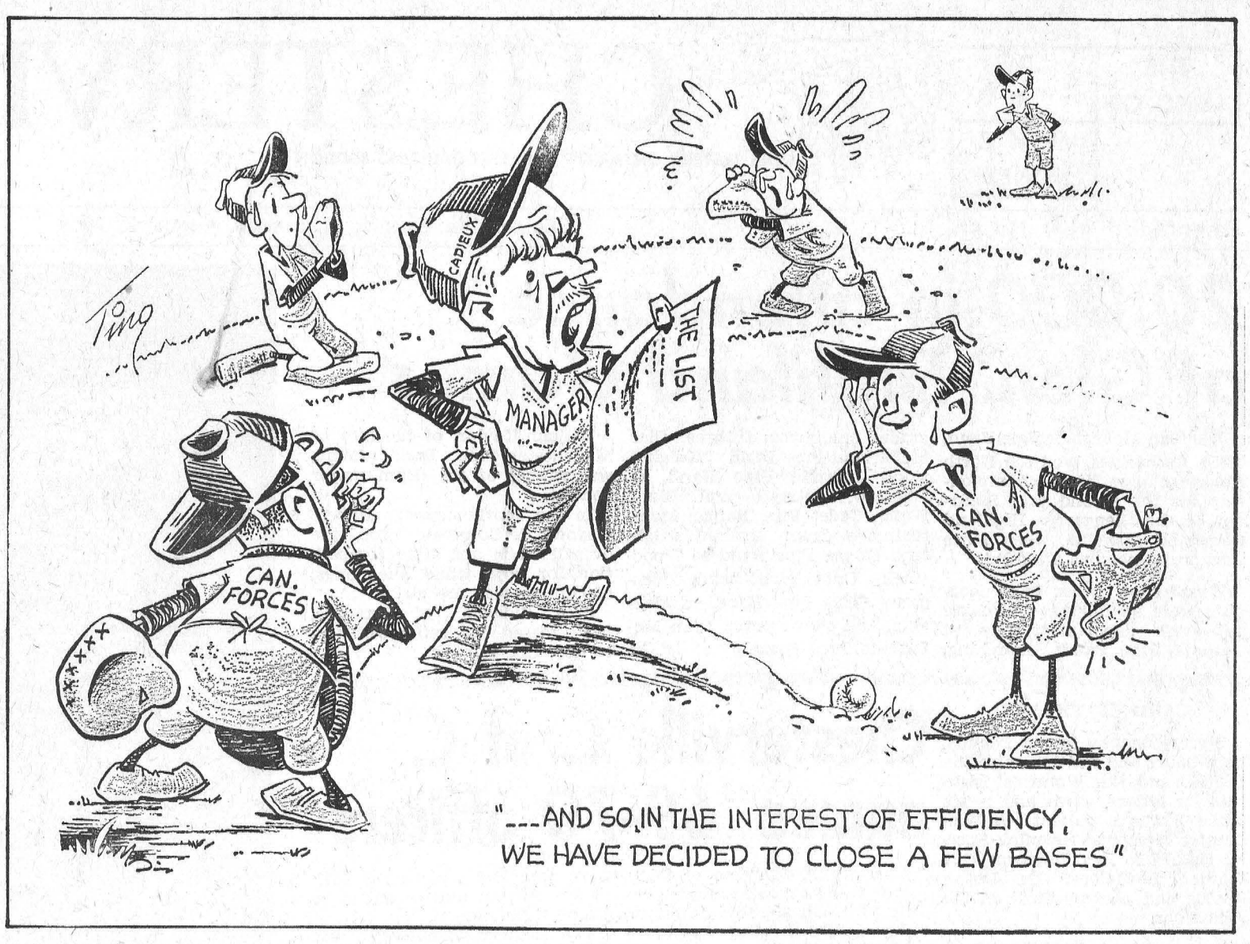

Ancient History

FROM OUR RECORD FILES

40 years ago

August 1, 1929

Mrs Stoodley and daughter Dorothy of Calgary are guests of Mr and Mrs W. A. McElroy at Hillside Farm.

* * * *

Mr and Mrs Duncan McElheran and Mr and Mrs A. E. Jarvis spent last Sunday in Kingston.

* * * *

Mr and Mrs Lyle Marcellus and Mr and Mrs Clayton Dagg are enjoying a motor trip which will take them to Pembroke, North Bay, Toronto, Niagara Falls and Northern New York State.

* * * *

The Rev R. E. Newman and Mrs Newman, accompanied by Miss Helen Moad, are spending several weeks at Macdonald College, Ste. Anne de Bellevue, Que.

* * * *

Mrs W. J. Fritfwater of Montreal and Miss Jessie Hartwell of Winchester spent the weekend with Mrs D. Hartwell.

* * * *

Dr J. A. MacGregor of New York City, who has been spending the past two weeks with his parents, Mr and Mrs D. MacGregor of Morewood, returned to his home Monday accompanied by his sister Miss Edna MacGregor of Moosinim, Sask.

* * * *

30 years ago

August 3, 1939

Mr H. E. Wales, manager of the local branch of the Bank of Nova Scotia for the past six and a half years, has received word of promotion to manager of the Bank of Nova Scotia in Cornwall.

* * * *

Mr Junior Hamlen of St. Alban's, Vermont, was a guest of Mr and Mrs A. O. Robertson last week.

* * * *

Mrs Percy Johnston and Doreen of Montreal were guests last week of Mr and Mrs George Cass.

* * * *

Mr Kevin Keaney of New York, who has been the guest of his uncle, the Rev P. J. Keaney, left for his home last week.

* * * *

Miss Evelyn M. Carr, Miss Mary V. Kearney and Mr Michael D. Kearney have returned from a cruise on the St. Lawrence to Montreal, Quebec and Ste. Anne de Beaupre.

* * * *

Mr Bert Saddler of Lancaster and Mr W. Saddler and Miss Alma Wishart of Montreal were dinner guests last evening of Mr and Mrs O. L. King.

* * * *

20 years ago

August 4, 1949

L. A. David addressed Chesterville Rotary Club at their regular weekly meeting on Monday on the topic "Floor Coverings."

* * * *

Mrs Arthur Beckstead of Grantley suffered a broken arm when she fell at her home on Tuesday.

* * * *

R. H. "Dick" Fawcett, of Dunbar, is on his way home with his family after spending the past two years on the staff of the Emperor of Ethiopia, as advisor in Civil Aviation.

* * * *

A fire caused by an electrical storm destroyed a barn on the farm of Willie Parras of Nation Valley.

* * * *

Mrs Charlotte Droppo of Avonmore has returned to her home after spending a week with Mr and Mrs H. I. Johnston and Mrs Alice Hess.

* * * *

Mr and Mrs William Argyle of Nanaimo, B.C., have returned home after spending the past month with Mrs Argyle's parents, Mr and Mrs R. G. Barrie.

10 years ago

August 6, 1959

Plans are being formed to rebuild the grandstand which was destroyed by fire early Saturday morning on the Chesterville Fair grounds. It is hoped the new stand will be ready for Chesterville Fair to be held September 1 and 2.

* * * *

The Baldry block, which was destroyed by fire earlier in the year, has been completely levelled. Louis Moriarity was in charge of a crew of workmen doing the job.

* * * *

Mr and Mrs Mason Robinson, Miss Gladys Robinson, Mrs Clarence Countryman and Mr and Mrs George Elliott are enjoying a motor trip through Quebec, the Maritimes and the Eastern United States.

* * * *

The members of Finch W.I. sponsored a tour last Thursday which included Montreal and Quebec City.

* * * *

District residents were shocked to learn of the death of a former resident, Mr Milton Shaver of Williamsburg.

* * * *

Mr and Mrs Fred Dewe and Deanna and Mr and Mrs Ivan Tinkess spent a week recently with Mr and Mrs Brian Finlayson, Long Beach, Long Island,

ANN LANDERS

Dear Ann Landers: Many things are changing in our society, some for the better, some for the worse. One of the most obvious changes is the lack of respect for authority. We see it everywhere. Just last week my wife and I attended a wedding. The minister asked the bride, "Do you promise to love, honour and cherish Jonathon?" The word "obey" was noticeably absent.

When I mentioned this omission to my wife she said it was becoming a common practice. What do you think about it, Ann Landers?—Old Timer.

Dear Timer: The word "obey" is not used much in marriage ceremonies any more and I'm sorry. It added a touch of humour to anotherwise solemn occasion.

* * * *

Dear Ann: What are the limits to a grandparent's right? Here's the story:

My in-laws were here for the day. Our six-year-old son, in a playful mood, squirted his grandfather in the face with a water gun as he was coming through the doorway. My father-in-law flew into a rage, shook the boy and pushed him into a workbench. He then picked up the water gun and smashed it against the wall. I was walking by and witnessed the whole thing.

My husband and I do not use violence with our children. I ordered my father-in-law to take his hands off the boy. We got into an argument and I told my father-in-law he was no longer welcome in our home. He put down $2 for a new water gun and left. My husband is not speaking to me today. I feel I was right. Do you? — Ft. Lauderdale.

Dear F.L.: No. Grandpa's reaction was an understandable overreaction to a surprise attack. I can't fault him for it.

There are times when it makes no sense to sit down and try to reason with a 6-year-old. This was one of those times. It is healthy for a child to see anger and righteous indignation. It is also healthy for a child to get what's coming to him.

You had no right to bar your father-in-law from the house. The house belongs to your husband, too. Furthermore, the boy would lose a great deal. I have a hunch Grandpa is the only person in the family who has the gumption to teach your son respect for authority.

* * * *

Dear Ann Landers: Once you said people can really handle the big things in life but it's the little things that send them around the bend. How right you are! Listen to this:

Our daughter and son-in-law eat with us three nights a week because they both work and I like to cook. Mendel is a nice person, but he doesn't say much. He just sits on the sofa and rattles his car keys. The noise isn't very loud but it drives my husband crazy. Our daughter knows it and hoped she would speak to Mendel but she hasn't.

Please don't tell me to do it. I can't Both Bonnie and Mendel read your column every day. Be a friend and publish this letter. —No Name Needed.

Dear Mendel: I say Mendel! Can you hear me over the rattling of those car keys? Stop it fella! It drives your father-in-law nuts.

* * * *

When romantic glances turn to warm embraces is it love or chemistry? Send for the booklet "Love or Sex and How To Tell the Difference," by Ann Landers. Enclose a long, stamped, self-addressed envelope and 35c in coin with your request.

Ann Landers will be glad to help you with your problems. Send them to her in care of this newspaper, enclosing a self-addressed stamped envelope.

THE BIBLE TODAY . . .

THE SEED IS THE WORD

The Bible Society helps to meet the need of blind people by distributing the Scriptures not only in Braille but also on records. What this means to a blind person is conveyed by a letter written from the friend of one of them who had received the New Testament on records. "You can never know how much the New Testament has meant to her and how many hours of pleasure she has got from it. Just to own it, and know she can listen when she wants to, is so important to her. Since she received the records her needs have diminished dramatically. Before . . . fear seemed to engulf her, and she was using the only weapon at her command to fight it — self-pity and the accumulation of many things If you can send the Old Testament to her, her cup will surely overflow. This gift has not only changed the life of this little lady but it has changed the lives of those about her. She is much more pleasant and agreeable; those who work with her have had their burden lightened considerably. Her room-mate also enjoys hearing the records."

Suggested Daily Bible Readings

Sunday, Aug. 10: Matthew 15: 32-39.
Monday, Aug. 11: Matthew 16: 5-12.
Tuesday, Aug. 12: Matthew 16: 13-23.
Wednesday, Aug. 13: Matthew 17: 1-12.
Thursday, Aug. 14: II Peter 1: 16-21.
Friday, Aug. 15: Mark 9: 30-41.
Saturday, Aug. 16: Mark 10: 1-16.

MECHANICAL NOSE IS COMING

It won't be something you can strap onto your face when you have a cold, but the British Columbia Research Council hopes a mechanical nose being developed by two of its scientists will be a valuable bloodhound.

"It is possible to cuassify light and sound according to intensity, but there is no measurement for smell," says J. E. Cumming, research engineer for the mechanical nose project.

Dr Robert Wright, head of the research council's olfactory response group, says such a measurement would have valuable applications in pollution control, crime detection, medical diagnosis and food processing and testing.

One instance, Dr Wright says, would be sniffing out explosives in bomb scares, as on an airplane. A sensitive detector of the smell of dynamite could spot hidden explosives immediately.

The Federal Aviation Authority in the United States spent $400,000 trying to develop such a device, Dr Wright says, but was unsuccessful. TheB.C. council's mechanical nose should be ready in 1971.

Mr Cumming, who has been working on the project since last September, is patterning his device on the human nose. The arrangement of boxes, tubes and recorders doesn't look like one, but carries out the same functions.

He says 50,000,000 hairs in the nose transfer smell sensations through the olfactory nerve to the brain, where they react with the substance beta carotene.

LOW WATER

Bad Water Pool in California's Death Valley National Monument is the lowest body of water in the Western Hemisphere. The American Automobile Association charts the pol's surface as being 280 feet below sea level.

The only part of Denmark which is atached to the continent of Europe is the Jutland Peninsula.

UNDERWATER HOTELS IN TEN YEARS

By 1979 Canadians may be able to spend part of their vacation in underwater hotels, a Toronto marine scientist predicted at Tobermory, Ont., recently.

Dr Joseph B. MacInnes , 31, made his comments at the inauguration of Canada's first underwater habitat, Sublimnos. He will be one of four scientists living for up to eight hours at a time in Sublimnos, which consists of the top of a two-unit bathysphere and is 14 feet in diameter. Sublimnos will be sunk in 30 feet of water in Georgian Bay, 50 miles north of Owen Sound, and remain in place for two years.

During that time marine scientists will use it as a base for studies of marine life, geological formations, water temperature and pollution.

The underwater house may also mark the start of a concentrated effort by Canadians to use the vast underwater resources of this country and to aid in opening up the Canadian Arctic, Dr MacInnes said.

Sublimnos is also to be used for advanced studies on the possibility of people living underwater at depths of 500 feet. During the studies new scuba diving gear and underwater propulsion systems will be tested.

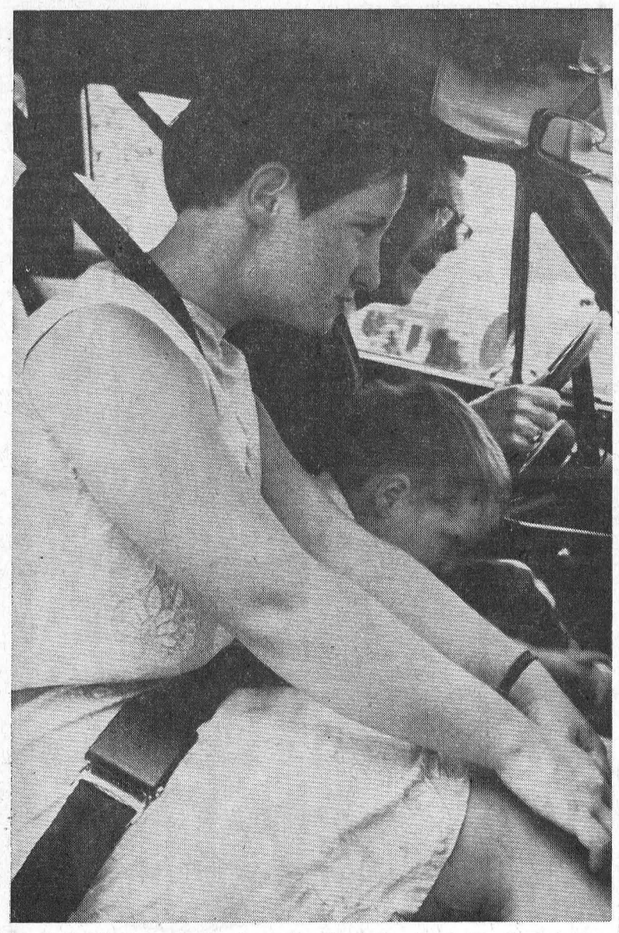

What's holding you back in a situation like this? Even a sudden stop at low speeds could throw you out of the car or into the windshield. Seat belts, properly worn, give you a far better chance of escaping death or serious injury. Lap belts should be worn snug and low across the hips. Shoulder belts should have enough slack to allow free movement at the wheel . . . about a fist's width between your chest and the belt. The Ontario Department of Transport reminds all drivers . . . wherever you drive during the holidays, at freeway or at city speeds, make sure you and all your passengers are properly belted in.

Stormont W. I. meets at Filion home

Mrs E. L. Filion, a past president of the Avonmore Women's Institute and long identified with projects of a community nature, was convenor for the July meeting of the local branch, held last Thursday evening in the Avonmore Fire Hall.

Fourteen members attended the meeting, which was conducted by the president, Mrs Alex Armour, assisted by the secretary-treasurer, Mrs Stewart MacRae.

Mrs Filion in an interesting "flash back" to the early years of the Institute's work in Avonmore in the late '20's and early '30's, recalled that it was through the local branch's initiative that in 1926 street lights were installed in the village at the staggering cost in those days of $1200. The Institute's community outreach was felt again as the Institute bought a parcel of ground and gave it to the Roxborough Agricultural Society as an extension to the existing fair grounds.

It was at that time that complaints were heard that cattle from neighbouring farms were roaming into the local cemetery. The Avonmore Women's Institute decided to do something about the situation and gave financial support to erecting a fence around the cemetery.

Mrs Filion also contributed at last week's meeting several timely household hints and conducted a contest on signs presently in use by the Ontario Department of Highways. Mrs Ernest Poapst was winner of this contest.

The members donated the sum of $10 to the Roxborough Agricultural Society to underwrite special prizes at Avonmore Fair for members of the Avonmore 4-H Homemaking Club.

Members were invited to share in the Fun Night in the Avonmore Public School on Saturday night, July 26th, in suport of a sports program among the young people of the community. The ladies agreed to give wholehearted suport to the project by each member contributing at least two articles to the sale, which is part of Fun Night activities.

The members were invited to save coupons for an electric kettle.

The nevt meeting, Thursday, August 14th at 7.30 o'clock, will be the annual Grandmothers meeting. All members will be hostesses. Entertainment for the evening has been left to members of the executive.

A delicious lunch was served by Mrs Orval Moak and Mrs Merritt Campbell.

Mrs Laurence Steele hostess to meeting of Baptist Mission Circle

The July meeting of the Baptist Mission Circle, Newington, was held at the home of Mrs Laurence Steele. The meeting opened with the hymn "Yield Not to Temptation," followed by the Lord's Prayer in unison.

The minutes of the last meeting were read by the secretary, Mrs Orval Moak. Roll call was answered by six members and one visitor.

The devotional period was in charge of Mrs Merritt Campbell, the theme being "Principle of Grieving the Spirit." The Scripture reading, read in unison, was taken from Ephesians 4: 25-32. The closing hymn was "Now the ay is Over."

Mrs Charles Bush led in the special prayer for the missionaries. The president, Mrs Laurence Steele, gave the reading "Winding Road of Life." Mrs Merritt Campbell conducted a Bible quiz.

Finland islarger than the British Isles, but her pouplation is only about 4,7000,000.

FIRST POST OFFICES

Curiously enough, it is Benjamin Franklin, the great American statesman and inventor, who established the first Canadian post offices in Montreal, Quebec and Three Rivers.

Voluntters provide more than 90 per cent of the work carried out by the Red Cross.

The British North America Act of 1967 gave provincoal jurisdiction over "The Management and Sale of the public lands belongmg to the provinces and the timber and wood thereon." The federal government is responsible for forest management only in the Northern Territories, National Parks, Indian Reserves and a few other small areas.

PATZ
SALES AND SERVICE
LORNE ACRES
WINCHESTER
— Phone 774-2643 —

SULLIVAN BROS.
General Contractors

SAND — GRAVEL
FILL
TAKE ADVANTAGE OF THE ARDA PROGRAM FOR FENCE LINE REMOVAL, FARM CLEARING
5 'Dozers to Serve You
— Phone 448-2660 —
CHESTERVILLE

HEARING AIDS
AT DISCOUNT PRICES
It is no longer necessary to pay high prices to get the best in hearing aids.
Because we have no salesman's commission to pay, we can save you $100.00 on name brand hearing aids.
Come in or phone 774-2606 for an apopintment.
SUMMERS' HEARING AID CENTRE
WINCHESTER, ONTARIO
39tf

the store for Brides
Voque
502 Montreal Road
Cornwall


GRAND
OPENING
Fabulous New
Vogue Shoppe
THURS., AUG. 7
9.00 a.m.
5,300 SQ. FT.
JAM - PACKED WITH FASHION
A GREAT NEW FASHION STORE
Voque
500 MONTREAL ROAD
CORNWALL

NOW
Deposit as little as
$1,000
Earn as much as
7¾%
on a Bank of Montreal
Term Deposit Receipt
To earn full interest at 7¾% per annum, you deposit your $1,000 or more and let it remain for over two years. Interest is paid half yearly on April 30th and October 31st.
For terms of less than two years, your money can earn 7% per annum, with minimum deposit of $1,000 for one to two years, or $5,000 fixed for 30 days or longer.
Bank of Montreal
Canada's First Bank
Finch Branch: J. RAYMOND GANNNON, Manager
Newington (Sub-Agency): Open Tuesday and Friday

Whoever you are...

Frances likes to travel. She'll be protected by OHSIP against the cost of health care she may need outside Ontario, at OHSIP rates. If she decides to reside in another province, her OHSIP coverage will be "portable". She'll remain insured for up to 4 months.

Bill is employed by a big company. After October 1st, his employer—and every employer of 15 or more employees—must join OHSIP, and every employee must belong. Bill's employer will collect and remit the premiums. Apart from this Mandatory Group requirement, OHSIP is voluntary.

Sally and John are expecting another baby in February. Sally will be able to choose her own doctor, and he'll be free to accept her as his patient. He will advise John in advance if he intends to charge more than OHSIP coverage provides. OHSIP will pay at the rate of 90 percent of Ontario Medical Association Schedule of Fees (1969)—most doctors accept this as full payment. The cost of Sally's hospital room will be paid for by their Ontario Hospital Insurance.

Albert is still working but he's not sure for how much longer. Unemployment, illness, or financial difficulties won't prevent him from having OHSIP protection—he can apply for temporary premium assistance. Full or partial premium assistance will also be available to him, determined by his annual taxable income.

Pete is receiving Old Age Assistance from the Province of Ontario. After October 1st, his present coverage from OMSIP will simply continue from OHSIP, automatically. All he has to do is wait. He knows OHSIP will be the health insurance he can count on.

Mario works for a small firm, but he'll be covered by OHSIP just like Bill. Any employer who employs more than 5 but fewer than 15 people may apply for Group coverage for his employees. Mario's boss plans to form such a Group.

as of Oct. 1st.
OHSIP
ONTARIO HEALTH SERVICES INSURANCE PLAN
can take care of you

OHSIP is the new, standard, comprehensive plan of health insurance protection and benefits in which every resident of Ontario is entitled to participate—regardless of age, state of health or financial means—through the Government or a designated agent.

After October 1st, many private insurers will become "designated agents". Each will provide the standard OHSIP contract on a non-profit basis, at the premium rates set by the Ontario Government for OHSIP services. If you wish other services from your agent, you can arrange for them through a separate contract.

Meanwhile, if you are now enrolled in OMSIP—the existing Government plan—or in a private plan, your coverage will continue without interruption provided you continue your enrollment.

OHSIP will be the health care you can count on—from the Ontario Department of Health.

If you haven't any health insurance, you may enroll now for October 1st coverage by writing to OHSIP, 2195 Yonge Street, Toronto 7.

ONTARIO HEALTH SERVICES INSURANCE PLAN
ONTARIO DEPARTMENT OF HEALTH
Hon. Matthew B. Dymond, M.D., C.M., Minister

Lang - McIntosh

In a double wedding ring ceremony in Williamsburg United Church at eleven o'clock in the morning, Saturday, July 26th, Rev. D. L. Gordon, assisted by Mr Mervyn Peters, solemnized the marriage vows exchanged between Beverly Anne McIntosh and William C. Lang. Mr and Mrs Harold McIntosh, Elma, are the parents of the bride; the groom is the son of Mr and Mrs Chester Lang, Inkerman, Ontario.

The altar of the church was adorned with baskets of snow drift mums and gladiolia. The ushers were Robin Good, Lakefield, Doug Miltimore, Ottawa, and Gerald Barkley, Elma; Ken Stanley, Ottawa assisted the groom as best man. The organist, Mrs Maefred Merkley, accompanied the soloists Mrs Dale Swerdfeger and Mr Don Kyle, uncle of the bride.

Mr McIntosh gave his daughter in marriage. For her wedding day, the bride wore a Ligoda A-line gown styled on empire lines. The fitted bodice of the gown was a chantilly lace and featured deep scoop neckline and lily point lace sleeves; an overskirt of matching lace fell softly into a chapel train. A crystal tierra with tiered floral accent held her silk illusion shoulder length veil; her bouquet was a cascade of orange delight roses and snow drift chrysanthemums.

The bride's attendants were Carole Miltimore, sister of the bride, matron of honour, Jean Barkley, Elma, Sharon Pemberton Ottawa Judy Mack, Brockville, bridesmaids, and Janet Casselman, niece of the groom, flowergirl. They wore identical full length coral gowns of peau de soie in A-line effect and carried white and coral chrysanthemums. Master Kevin Casselman, nephew of the groom, Cardinal, was ring bearer.

Mrs McIntosh, mother of the bride, was attired in a bone white imported silk dress with matching cape, coral accessories and orange delight roses encorsage.

The mother of the groom wore a matching dress and coat ensemble of beige lace, mint green hat, beige accessories and a corsage of orange delight.

Following the ceremony, the wedding guests from Merlin, Alliston, Ottawa, Angers, Lakefield, Hull, Thessalon, Mountain, Inkerman, Spencerville, Osgoode, St. Lambert, Long Sault, Harrisons Corners, Winchester, Morrisburg, Williamsburg, Chesterville, Elma, and area attended the reception held in the Civic Centre, Morrisburg.

Mr and Mrs Lang are honeymooning in the Eastern Provinces. Mrs Lang travelled in a white lace over mauve linen dress, matching accessories and wore a cattlya orchid corsage. On their return they will reside at 1192 Meadowlands Drive, Ottawa.

Prior to her marriage, Miss McIntosh was honoured at miscellaneous showers held at the home of Mrs Edith Quesnel, Otawa, and at Elma United Church hall attended by friends and relatives.

RIVERSIDE

Spending holidays visiting at Cobourg

Mrs Alex Rutley and grandson Lee Robertson are spending the week at Cobourg.

Mr and Mrs C. Robertson of Brockville spent the week-end with at the home of Mr Clair Robertson.

Mr and Mrs G. Casselman spent the week at Hamilton and Toronto.

Mr and Mrs Donald McMillan, Oxford Mills, visited Mr and Mrs Chas. McMillan and family.

Miss Brenda McMillan, Winchester visited at her home here with Mr and Mrs Chas. McMillan.

Mrs Mack Foster and daughters visited her father Mr Sim Ouderkirk and Bob.

Mr Randy Pollock Cornwall, spent a week with Mr Ricky Rutley.

Mr and Mrs H. Kennedy of Cornwall visited at the home of Mr G. Casselman.

UPPER CANADA RESTAURANT

The Crysler Restaurant air-conditioned with cafeteria service, is open 8.30 a.m. to 7.30 p.m. daily. 1500 to 2000 people each day enjoy its relaxing atmosphere, most of whom are visitors to Upper Canada Village. The daily menu provides a choice of three hot dishes with all food, including pies and pastries, prepared on the premises. The Crysler Restaurant caters to special conventions as well as wedding and banquets.

Visitors in Upper Canada Village can go out of the Village to eat at the restaurant which is a two minute walk from the Village entrance and then return to continue their tour.



Master of the subtle snicker, Rod Coneybeare returns to CBC radio this summer each Sunday at 5.03 p.m. EDT. With a different guest each week, Rod plays merry with all manner of topics through his zany skits, amusing chatter and personally selected assortment of musical oddities.

Gerald Huxtable

A former resident of Chesterville, Gerald Huxtable, passed away at Toronto on July 23. He was in his 74th year.

He is survived by his wife, Lucie; three sons, George, of Shanty Bay; Ken, Toronto, and Don of Stouffville; a sister, Edith Faulkner, and a brother, Charles. He was predeceased by a son, Robert.

Mr Huxtable attended Chesterville Public and High Schools. He was retired of Oneida Community and Life Member of the 4th Infantry Battalion, Georgina Lodge, also of the Canadian Jewellers Association, The Canadian Travellers Association and Ancient Accepted Scottish Rite, as well as member of Todmorden Branch No. 10, Canadian Legion.

The funeral service was held Monday, July 28, at the Trull Funeral Home chapel, conducted by Rev John R. Waldie.

COLQUHOUN

Sunday dinner guests at Wright home

Rev and Mrs Adam of Wooler, were Sunday dinner guests of Mr and Mrs George Wright.

Guests attending the Wright-Gillies wedding on Saturday and visited at the home of Mr and Mrs Wright on the week-end were Mr and Mrs Olister Colquhoun and Donald, Shawinigan Falls, Mr and Mrs Irving Cochrane and family, Port Credit, Mr and Mrs Raymond Colquhoun andfamily, Kingston, Mr and Mrs Malcolm Colquhoun, Galt, Mr and Mrs Christianson and Jennifer, Sudbury, Mr and Mrs Gordon Wells, Norwick, N.Y., Dr. and Mrs Baldi Florida, Mr and Mrs Kenneth Blackman, Mr and Mrs Ted Blackman of Boston, Mr and Mrs Gary Lawrence, Port Hope, Mr and Mrs Walter Wells, Riverside, Mr and Mrs Donald Wells, Morrisburg.

Mrs Hattie McIntosh, Mr Bernie Gallinger were callers of Mr and Mrs George Wright on Monday.

Mr and Mrs Lawrence Whittaker visited Mr and Mrs William Saunderson, Stittsville, recently.

Mr and Mrs eGrald Gallinger accompanied Mr and Mrs Carl Beckstead to Montreal on Sunday.

RAPID GROWING BULLS FOR PROFITABLE HERDS

Growth rate or "rate of gain" is the most important single characteristic of beef cattle, says G. W. Hedley Beef Specialist with the Live Stock Branch of the Ontario Department of Agriculture and Food.

Therefore bulls for breeding should be selected on the basis of their ability to grow rapidly on feed. Since rate of gain is inherited to a high degree, rapid-growing bulls should be expected to produce calves with the inherited ability to grow rapidly. Futhermore since cattle which gain weight more rapidly than average also make more efficient use of feed, this type of cattle is more profitable.

Beef bulls have been performance-tested for rate of gain in Ontario since 1956, and roughly one thousand bulls complete the performance test each year. The performance test involves placing bulls on a 140-day feeding period starting at about eight and one-half months of age, to determine their growth rate.

Mr Hedley gives some valuable points to consider in purchasing a performance-tested bull. "It would seem to be a simple process" Mr Hedley says, "to select the bull with the highest rate of gain on performance test." However it's not really that simple. The first problem is that only about 12% of the bulls tested are tested at test stations. The majority of bulls are tested at the farm or where they were bred.

It is relatively easy to select a bull from a group of bulls tested at a test station. Since a group of bulls tested at a station would be exposed to the same environment and the same feeding conditions it is a good bet that the fastest-gaining bull in that group is really the best bull genetically. Provided the type is satisfactory, that's the bull to buy. At the very least, a bull that is better than the average of the group would make an acceptable purchase.

The same principle applies in considering several bulls within a herd. If bulls received equal treatment and were tested at about the same time, the highest gaining bull would be the first choice. In buying any tested bull, there are two important things to keep in mind about performance. First, the buyer should find out the herd or station average, depending on whether the bull was home or station tested. Second, he should consider not only the bull's gain but the degree to which a bull's gain exceeds or falls below the average of the group in which he was tested.

The next problem is deciding between bulls in different herds since they are naturally exposed to different environments and feeding and management practices. Again the best approach is to consider each bull's performance in relation to the average of the herds in which he was tested. For example, a bull that gains 2.70 lbs per day in a group that averages 2.50 lbs per day is in all probability a much better bull than a bull that gains 3.00 lbs per day in a group that averages 3.20 lbs per day. The degree to which a bull exceeds or falls short of the herd average is a fairly reliable indicator of his genetic superiority or inferiority. In looking for genetically superior bulls, these points will help buyers make intelligent selections.

FARM MECHANICS COURSE FILLS IMPORTANT NEED

Farming by hand and hoe is almost a thing of the past. Today the emphasis is on machinery and skilled people to maintain expensive farm equipment.

The three-year-old Farm Machinery Mechanics Course at the University of Guelph is at present the only program in Ontario filling this demand for skilled mechanics. The 20-month course is conducted by the Ontario Department of Agriculture and Food, and is open to young men of 16 or older who have completed Grade 10. The course covers the whole range of farm equipment mechanics, from welding and shopwork to hydraulics and electrical systems.

A special feature of this program, which consists of two 4-month sessions and 12 months of direct in-job training between sessions, is that this practical work takes the form of an apprenticeship. These apprenticeships are carried out through sponsor members of the Ontario Retail Farm Equipmnt Dealers Association. The experience gained from such training provides a more thorough understanding of the mechanical and managerial complexities of modern farm equipment.

There are approximately 800 farm equipment dealers who are willing to sponsor a student through this program. The number of students applying for the course can be increased as thus far only a small percentage of dealers have an applicant to sponsor.

The course is coordinated by Professor J. R. Scott, and queries about application or sponsorship for this program should be addressed to him at the School of Agricultural Engineering, University of Guelph, Guelph, Ontario.

Renewable Resource

Forests are a renewable resource and proper planning can provide forest products, recreation and watershed rotection.

ROPE THESE USED CAR BARGAINS

1968 CHRYSLER NEWPORT—2-door, HT, fully powered, radio. 540669.
1968 FORD TORINO — 2-door, HT, PS, PB, radio. J80674.
1968 CHEV. BEL-AIR—V8, AT, 4-door, radio. Low mileage. J26331.
1967 CHEV. IMPALA—2-door, HT, V8, AT, radio. 199624.
1967 FORD GALAXIE—2-door, HT, V8, AT, radio. 552173.
1967 PONTIAC LAURENTIAN—4-door, V8, radio. 27802.
1966 CHEV. BEL-AIR—Auto., 6 cyl., radio. 36010A.
1962 CHRYSLER—4-door. Excellent condition. This week's special $395.00

WHERE YOU GET THE BEST FOR LESS

McMILLAN BROS.
CARL AND LEON
NEW AND USED CAR SALES
LEON: Res., 448-2767 PHONES: Business, 448-2146 CARL: Res., 448-2002

ORDER NOW
For August Erection
Massive 3¼" Stave
Best Value in a Silo Today
Also Reg. Corrugated Stave
HALLMAN SILOS LTD.
HOUGH BROS.
— Phone 984-2622 —
FINCH — ONTARIO
48-3

DUNDAS COUNTY
DAIRY PRINCESS Competition
held in conjunction with
CHESTERVILLE FAIR
TUESDAY EVENING, SEPTEMBER 2
Applicants age 16-25, single. Please contact Harold Pemberton, Williamsburg, Ont., or Doug Irvine, RR2, Brinston, before August 15.
48-2

PARKING NOTICE
...law No. 892 limits parking on King St. be... ...een St. to Main St., and on Main St from ...n River Bridge to Queen St., and on Water ... Casselman St. to Main St. for a longer per... ...ime than 2 hours in the period from 8 a.m. ...m. excluding Sundays.
...l persons are requested to abide by the above ...ng restrictions.
G. L. Graham, Clerk,
Village of Chesterville.
48-2

BEEF HINDS .... cut and wrapped, lb., 75c
TURKEY THIGHS ..... lb., 55c
BURNS SMOKED PICNICS ..... lb., 59c
RIB STEAKS ..... lb., 95c
PORK HOCKS ..... lb., 29c
BEEF HEARTS, TONGUE OR LIVER ..... lb., 29c
EARL'S MEATS
AND LOCKER STORAGE
Phone 448-2324 — Chesterville, Ont.

Floral Arrangements
DURANT'S FLOWERS & GIFTS
AND BLOSSOM AND GEM SECTION
Announcing
NEW STORE HOURS
MONDAY through SATURDAY:
9 a.m. - 12 noon; 1 p.m. to 6 p.m.
FRIDAY EVENING: Open Until 9 p.m.
WE WILL BE AVAILABLE FOR FLOWER ORDERS ON SUNDAY FROM 9 A.M. TO 12 NOON
— PHONE 448-2060 CHESTERVILLE —
47-1

FANTASTIC
SAVINGS
LAFLAMME'S GROCERY
KING STREET
— Phone 448-2822 —
Kemptville Creamery Butter ..... lb., 65c
Burns Wieners ..... 2 lbs., 99c
Rosedale Kernel Corn ..... 2 cans, 29c
NEW HONEY
2-lb. pail: 59c; 5-lb. pail: $1.25
Salada 100 Prior Pack Tea Bags 69c
Pop Corn ..... 4-qt. bag, 29c

Prices effective until closing, Sat., Aug. 9.
We reserve the right to limit quantities.
At IGA You Get FREE Gold Bond Stamps
Stamps with Every Purchase
IGA
REBELLION PRICES ARE NOW REDUCED TO A SPECTACULAR LOW!
LEAN QUARTER LOIN — 8 to 10 per pack
PORK CHOPS 69c LB.
Economy Pack Fresh Frying Leg or Breast Chicken Quarters ..... lb., 43c
BBQ Ready, Country Style Spare Ribs ..... lb., 79c
Fresh Chicken Legs or Breasts ..... lb., 65c
Economy Pack, Choice Centre Loin Pork Chops ..... lb., 89c
Economy Pack, 10 to 12 Loin Lamb Chops ..... lb., 69c
Lean Side Spare Ribs ..... lb., 79c
Economy Pack — 3 to 4 Beef Steakettes ..... lb., 69c
Sliced Davern Side Bacon .... 1-lb. v.p., 79c
Top Valu Chopped Ham ..... 6-oz. v.p., 56c
Top Valu or Shopsy's Sliced Smoked Meat .... 4 2-oz. COV, 99c
Golden Yellow LARGE BANANAS ..... lb., 12c
Calif., Plump and Juicy Red Grand Nectarines ..... lb., 39c
Calif. No. 1 Queen Anne Plums ..... lb., 39c
Calif. No. 1 — Size 135's Bartlett Pears ..... lb., 29c
South African Outspan Navel Oranges ..... 2 doz. 150's, 79c
Canada No. 1 Ontario Staked Tomatoes ..... lb., 29c
Canada No. 1 Fresh Corn on Cob ..... 10 for 49c
Top Valu BEANS with PORK 6 19-oz. tins: $1
Top Valu FRUIT DRINKS 4 48-oz. tins: $1
Top Valu POWDERED MILK 3-lb. pkg.: 89c
Bright's Fancy Tomato Juice ..... 8 19-oz. tins, $1
York Fancy Peas or Cream Corn: 8 10-oz. tins, $1
Sunny Farm Choice Tomatoes .... 5 19-oz. tins, $1
Facelle Moderne — All Colours Toilet Tissue ..... 10 rolls, $1
All Varieties Bick's Relishes ..... 4 12-oz. jars, $1
Aylmer Tomato Catsup .... 5 11-oz. btls., 88c
Top Valu Salad Dressing ..... 3 16-oz. jars, $1
Top Valu Liquid Bleach ..... 64-oz. ctr., 29c
CHESTERVILLE ONTARIO FULTON BROS. LIMITED
Phones: Supermarket 448-2345 Appliance Store 448-2195

Pollock - Holmes

Carolyn Lorraine, daughter of Mr and Mrs Harry Holmes of Winchester Springs, was united in marriage to Mr Charles Arthur Pollock son of Mr and Mrs Cecil Pollock at Winchester Springs United Church on Saturday, August 2, at 12.30 o'clock.

Rev. Vernon Bell of Magog, Quebec officiated at the double-ring ceremony.

Mrs Joye Loucks, organist, played the wedding music and accompanied Miss Dana Baker, Miss Janice Casselman and Miss Faye Barkley who sang "The Wedding Prayer" and "O Perfect Love" during the ceremony.

The groom was assisted by his brother Mr George Pollock of Ottawa as best man and the guests were seated by Mr George Albert Holmes, brother of the bride, and Mr David Mocket, brother-in-law of the groom.

Given in marriage by her father, the bride wore an Empire design full length gown of white peau de soie and chantilly lace with A-line skirt, scalloped neckline and long sleeves. The chantilly lace coat-effect overdress extended in to a chapel train. Her shoulder length illusion veil was held in place by two white silk roses. Her only ornament was a single strand of cultured pearls, a gift of the groom. She carried a full cascade bouquet of Golden Pace Roses, miniature white carnations and stephanotis.

The bride's attendants were Mrs George O. Wood, sister of the bride, Mrs George A. Holmes, sister-in-law of the bride and Mrs David Mockett the groom's sister all of Ottawa. They were gowned alike in floor - length semi-fitted gowns of white worsted silk with chartreuse chantilly lace overdress featuring short sleeves and scooped neckline. A train was effected by gathers at the back, highlighted by a satin bow. A similar bow in chartreuse was worn as a headpiece. They carried cascade bouquets of margeurite daisies.

The mother of the bride chose an orange-ice dress and jacket ensemble of silk Ottoman with bone accessories. Her corsage was a peach-tone roses.

The groom's mother chose a two-piece coat and dress ensemble of pale blue crimpoline. Her accessories were in white and her corsage was of pink sweetheart roses.

Following a reception at the Masonic Hall in Winchester, the couple left on a wedding trip to Western Ontario. For travelling the bride wore a dress and jacket ensemble of yellow and grey linen with matching accessories and a corsage of yellow roses. On their return they will reside at Winchester Springs.

Out of town guests were from Lachute, Laval West and Otterburn Park, Quebec, Toronto, Cobden, Forresters Falls, Malton, Golden Lake, Ingleside, Fergus, Williamsburg, Galt, Chesterville, Ottawa, Cornwall, Smiths Falls and Guelph.

Prior to her marriage Miss Holmes was honoured at showers given by Mrs J. M. Gillis and Mrs David Cook at the former's home in Ottawa; at a Pantry and Recipe shower held at the home of Mrs G. A. Holmes, Lynwood Villiage; community shower held in the United Church dining hall, Winchester Springs, and at presentations by the staff and pupils at Pleasant Park School, Ottawa.

AT THE CHURCHES

CHESTERVILLE - MOREWOOD UNITED CHURCH OF CANADA
Minister: Rev L. M. Ferguson
SUNDAY, AUGUST 10, 1969
Trinity, Chesterville
Combined Services with St. Andrew's Presbyterian during month of August.
Morewood: Services held in Presbyterian Church.

CHESTERVILLE PENTECOSTAL CHURCH
Albert and Ralph Sts.
Rev W. Lanctot, Minister
SUNDAY, AUGUST 10, 1969
We invite you to attend services in Pentecostal Church every Sunday.
9.45 a.m.: Sunday School
11.00 a.m.: Morning Worship
7.30 p.m.: Evening Service
Everyone Welcome
June 70

UNITED CHURCH OF CANADA
AVONMORE - FINCH PASTORAL CHARGE
Rev H. A. Funge, Minister
SUNDAY, AUGUST 10, 1969
Avonmore: 9.30 a.m.
Finch: 11.00 a.m.
Dec., 1968

EMMANUEL BAPTIST CHURCH
NEWINGTON
David L. Smith, Pastor
SUNDAY, AUGUST 10, 1969
Services will be held at the Osnabruck Baptist Church on Dickinson Drive.
10.30 a.m. Sunday School
11.30 a.m. Morning Worship
Everyone Welcome
Aug 68

PRESBYTERIAN CHURCH
Dunbar - Chesterville - Morewood
E. Earle Eaton, B.A., B.D., Minister
SUNDAY, AUGUST 10, 1969
Dunbar: 9.30 a.m.
Morewood: 11.00 a.m.
Chesterville: 7.30 p.m.

THE ANGLICAN CHURCH CHURCH OF THE HOLY TRINITY
The Rev G. T. Churchill, Rector
SUNDAY, AUGUST 10, 1969
11.00 a.m.: Holy Eucharist.

UNITED CHURCH OF CANADA
Williamsburg — Colquhoun
Rev D. L. Gordon, Minister
SUNDAY, AUGUST 10, 1969
10.00 a.m.: Elma
11.00 a.m.: Williamsburg.
All Made Welcome

PRESBYTERIAN CHURCH
St. Luke's, Finch; Knox, Crysler
Rev Wm. W. McI. Craig, M.A.
SUNDAY, AUGUST 10, 1969
Knox, Crysler: 9.45 a.m.
St Luke's, Finch: 11 a.m.
Everyone Welcome

GOLDFIELD

Visits sister at St. Elmo

Mr John MacMillan visited his sister, Mrs Fergus MacKercher, at St. Elmo.

Mrs R. J. H. Wood, Mrs E. G. Lillico, Miss Eleanor Lillico, Mr and Mrs A. H. Gillies og Ottawa were guests at the Wright-Gillies wedding on Saturday.

Rev W. W. McI. Craig, M.A., conducted the funeral service for Mrs G. Pollock held at the Brownlee Funeral Home on Tuesday.

Mr and Mrs Gerald Dain and family of Ottawa attended the funeral of the late Mr Roy Duff held on Saturday afternoon at Brownlee Funeral Home.

Mr and Mrs Clifford Lloyd and family of Grimsby spent a few days with Mrs Lloyd's parents, Mr and Mrs D. A. Gillies, and Mr Bruce Gillies and were guests at the Wright-Gillies wedding.

Mr and Mrs D. A. MacLeod and family of Cornwall, Mr and Mrs Stanley MacKay and family, Mrs David Ross of Moose Creek were guests at the Wright-Gillies wedding.

Rev W. W. McI. Craig, M.A. and Mrs E. W. Craig were guests of Mrs Robert Smith at the supper hour.

Mrs Termeer, of Holland, is spending several weeks with her son, Mr Evert Termeer, and Mrs Termeer and family.

Miss Rita Termeer spent some time in camp.

A goodly number of ladies attended the miscellaneous shower in honour of Miss Norma Gillies held at her home on Saturday evening.

Mr and Mrs T. N. Dewar of Niagara Falls visited the former's parents, Mr and Mrs Theodore Dewar, during the holiday weekend.

Friends of Mr and Mrs Stuart Duff and family extend sympathy to them on the death of Mr Duff's father, Mr Roy Duff of Newington, whose funeral was held at the Brownlee Funeral Home on Saturday.

Friends of Mrs Ted Dennis extend sympathy to her on the death of her husband, Mr Tibor (Ted) Dennis whose funeral was held on Saturday at the Brownlee Funeral Home.

Mr and Mrs D. A. Gillies, Miss Ellen Gillies, Messrs Donald and Bruce Gillies were guests at the Wright-Gillies wedding on Saturday.

Mrs Lucy MacMillan of Ottawa spent a few days with her daughter, Mrs Earl Campbell, Mr Campbell and family, and is also spending a few days with her sisters in Star Lake, N.Y.

About 40 per cent of timber used in Eastern Canada is water-driven to the mills.

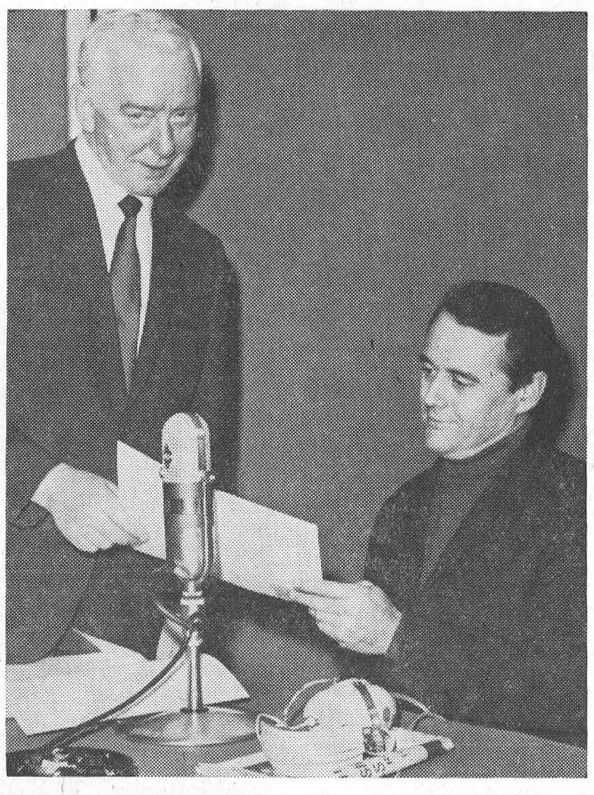

Recently, Max Ferguson, CBC radio's resident satirist, has been the recipient of two honours. During a trip to Halifax, Max was made a member of The Order of The Good Time, "the oldest social club in the new world." Making the presentation is the Hon. Thom-J. McKeough, M.D., Nova Scotia Minister of Trade and Industry (left). Max also received an honorary degree (his second) from the University of Saskatchewan.

DIXON

Recent guests of Armstrong family

Mr and Mrs Harold Armstrong and George, Chesterville, Miss Kathy Burt, North Surrey, B.C., were guests recently with Mrs Vera Armstrong and family.

Mr and Mrs James Bailey, Mr and Mrs Arthur Heagle, Chesterville, Mrs Vera Armstrong spent some holidays at Niagara Falls, Algonquin Park and Eganville.

Mrs Alberta Hawn spent holidays with Miss Lona Hawn.

Miss Kathy Burt has returned to her home in North Surrey, B.C., after spending holidays with Mrs Vera Armstrong and family and Mr and Mrs Harold Armstrong and George, Chesterville.

RECENT BIRTHS AT MEMORIAL HOSPITAL

July 30:
Mr and Mrs Theodore Sheldrick, Metcalfe, a son.
July 31:
Mr and Mrs Bryan Duval, of Brinston, a son.
Mr and Mrs Carson Phoenix, Iroquois, a daughter.
August 2:
Mr and Mrs Carl VanAllen, Williamsburg, a daughter.
August 3:
Mr and Mrs Anthony Byvelds, Williamsburg,a son.
August 4:
Mr and Mrs Jean Louis Genier, Crysler, a daughter.
Mr and Mrs Harland Vienotte, Morrisburg, a son.
August 5:
Mr and Mrs Bert Hummel, of Hallville, a son.

Mainly About People

Mr and Mrs W. G. Plant of South Woodslee and Mrs K. McCarthy of Ottawa, and Mr Anderson, Winchester, visited Mr and Mrs John Bush, Finch, over the weekend.

LEFT THE SINK

There's one way to plnder a restaurant in broad daylight in front of hundreds of passers-by —act like workmen.

A gang of thieves last week pulled up in front of a Toronto restaurant under renovation, removed the plate-glass front window and loaded it on to their truck.

Then they took the front door, six more doors, two more plate-glass windows, two fire extinguishers and a cash register valued at $1,200 before escaping.

The theft was not noticed until the evening when the owner Mitat Moussai went to check the restaurant.

Within the obundaries of Canada's ten provinces taken together (excluding teh Territories) four out of every five acres of land are forested.

SERVICE STATION OPEN THIS SUNDAY
Lannin's Garage

To accommodate the driving public, one service station will be open every Sunday.
Dec. 65

CASH IN ON THE MANY GOOD BUYS AT CASSELMAN'S

Cash

Schneider's Cooked Ham ..... sliced, 6 oz., 65c
Schneider's Bologna Rings ..... 2 lbs. avg., lb., 65c
Fresh Sliced Pork Liver ..... lb., 39c
California Valencia Oranges ..... 3 doz., $1.00
Shirriff Asst'd. Jelly Desserts ..... 3 oz. pkg., 9c
Nabob Roasted Coffee ..... 1-lb. bag, 65c
Red & White Instant Coffee ..... 5-oz. jar, 69c
Florient Air Freshener ..... 6-oz. tin, 59c
White Dove Beauty Soap ..... 2 reg. bars, 49c
Aylmer Strawberry or Raspberry JAMS
With Pectin—24-oz. jar: 55c
Kraft Cheez Whiz ..... 16-oz. jar, 75c
Kleenex Facial Tissues ..... 6 pkgs. 200's, $1.00
Aylmer Tomato Catsup ..... 2 11-oz. btls., 39c

CASSELMAN'S
RED & WHITE STORE
Phone 448-2373 Chesterville

CERTIFIED POWER*
* 66 observed pto horsepower manufacturer's rating at 29.3 Hg barometer and 70°F temperature.
1650

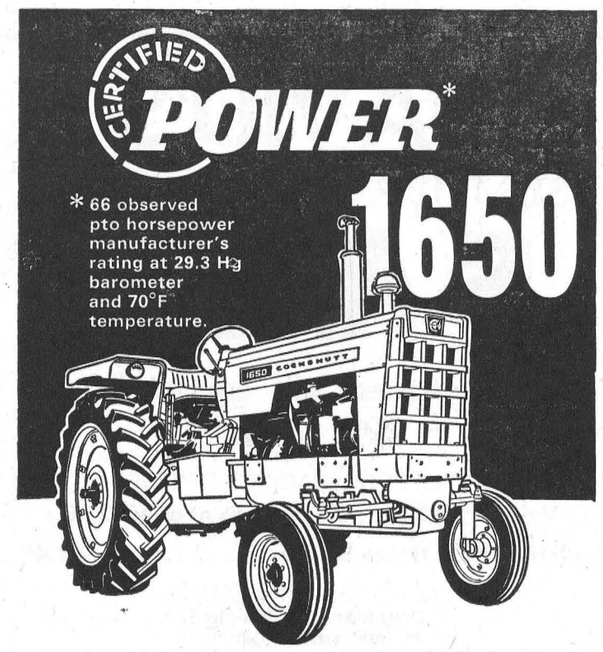

HANDLES 4 - 5 BOTTOMS
A superb balance of power, weight and advanced engineering to do *all* those jobs in the 4-5 plow power class. You get greater field efficiency, economy and pulling power. More handling ease too, plus the tops in operator comfort and convenience. Row crop, Utility, Wheatland and 4-Wheel Drive Models available. See the 1650 at your Cockshutt Dealer's today—climb aboard and try it for yourself.

- Smooth 6-cylinder variable speed engines—gas, diesel, L.P.G.
- 12 forward speeds with Hydra-Power Drive
- Fast acting Hydra-lectric Hydraulics
- Independent PTO
- On-the-go down shifting
- Tilt-O-Scope Power Steering

COCKSHUTT
Where big things are happening in farming
Hough Bros.

TILLEY Leather Lines

Luxury Leather Wallets priced from $4.00 - $7.00; Utility Cases at $6.00 - $9.00 — Wallet and Key Case Matching Sets: $8.00 — Leather Jewel: $7.00.

LET US SHOW YOU THIS GOOD QUALITY LINE OF LEATHER GOODS

LET US HELP YOU WITH YOUR ROLLER OR VENETIAN BLIND NEEDS

BRASSIERES BY GOTHIC—A complete range of styles for all. Emroidered broadcloth; Daisy Fresh Padded Lace for teens; long line.
Price ..... **$1.50 - $3.50**

Windsor Wear Good Quality SHIRTS - SHORTS for men. Fine combed cotton.
Price: $1.00

NYLONS
Our everyday good value. Choice of colours and sizes.
Price, 3 pr.: $1.00

KENWOOD ALL-WOOL BLANKETS — Size 72x84, choice of 7 colours. Boxed, price **$16.95**

PLASTIC WINDOW SHADES — 36" wide. White or green. Choice of 3 qualities ..... **$1.89-$2.19-$2.89**

CLEARING SPECIAL—
4 Only Pair PLASTIC DRAPES. Price, pr. **44c**

MORIARTY'S
THE FAMILY DEPARTMENT STORE
Chesterville, Ont. Phone 448-2354

We appease appetites...AND POCKETBOOKS TOO...
SALE OF DELICIOUS FOOD
LEDUC'S FINCH ONT.

Swan's Liquid Detergent ..... 24 oz., 2, 88c
Mir Liquid Detergent 2 4oz., 2, 69c
Prestige Furniture Polish: 7 oz., 79c
Food Wrap Bags—
Baggies 50, 69c
High Top Blue Detergent ..... 5-lb. bag, $1.09
Squirrel Peanut Butter: 48 oz., $1.19
Ambassador Luncheon Meat ..... 12 oz., 2, 79c
Bicks Asst'd. Relish .... 12 oz., 3, 88c

HIENZ
WHITE VINEGAR
128-oz. jug
(Save 20c)
59c

Carnation Milk ..... 16 oz., 5, 88c
Frozen Lemonade ..... 6 oz., 10c
Good Luck Soft Margarine: lb., 49c
Raymond Mixed Vegetables or Cut Wax Beans ..... 19 oz., 5, 88c

LOWNEY'S CASCADE
ICE CREAM
ALL FLAVOURS
Half Gallon
(Save 36c)
69c

Freshie, 20 .....
Dare's Cookies, 3 pkgs. ...
Libby's Tomato Juice, 48 oz., 3 .....
Hi-C Asst'd. Drinks, 48 oz., 3 .....
$1
Weston Marshmallows 29c
Fresh Cracked Eggs .... 3 doz., $1.09

MAPLE LEAF NO. 1
CREAMERY BUTTER
68c lb.

Mother Parker's Instant Coffee ..... 10 oz., $1.39
Fresh Bread ..... 24 oz., 5, 95c

MINUTE ROUND or RIB STEAKS
99c lb.

Beef Hamburg, lb. .....
Shoulder Pork Steak, lb. .....
Lamb Chops, lb. .....
59c
Shoulder Roast Beef, lb. .....
Ground Chuck, lb. .....
Chuck Steaks, lb. .....
69c
Fancy Trim Lamb Roast ..... lb., 45c

FRESH ONTARIO
CUCUMBERS
3: 25c

ONTARIO
NEW POTATOES
10 lbs.: 59c; 25 lbs.: $1.39

FRESH GOUDA CHEESE
Imported from Holland
69c lb.

STORE HOURS
STORE HOURS: Monday, Tuesday, Wednesday: 8 a.m. to 6 p.m. — Thursday: 8 a.m. to 9 p.m. — Friday: 8 a.m. to 10 p.m. — Saturday: 8 a.m. to 9 p.m.
— WE DELIVER —

Phone or send your personal news to your local correspondent or call the Record at 448-2144, Chesterville

Country Correspondence

Happenings as reported by Newsletters of Community Our Correspondents

NORTHFIELD STATION

Recent visitors at Arbuthnot home

Mrs E. Andrew and daughters and Miss Marilyn Howie, Ottawa, were recent visitors with Mrs S. L. Arbuthnot and family.

Mr and Mrs Robert Auger and Brenda have taken up residence in Cornwall.

Mr and Mrs Lloyd Ferguson of Georgetown visited with Mrs Florence McBride.

Mr and Mrs James Wilson and family of Beachburg are visiting Mr and Mrs Howie Loynachan.

Allaston Loynachan has returned home after spending his holidays with friends in Western Ontario.

Miss Cyrilla Auger of Niagara Falls is visiting Mrs Elizabeth Auger and family.

Mr and Mrs Wm. Hartle of Cory, Penn., visited on Tuesday with Mr and Mrs Hillard Waldroff.

Mrs Marguerite Wereley and family visited relatives in Kingston recently.

Mr and Mrs Harold Runions and family of Rochester were overnight guests of Mr and Mrs Clare Markell.

Stor. Engineering Club holds meeting

The July meeting of the Stormont Engineering Club was held jointly with the Glengarry Engineering Club on July 10th, 1969, at the Agricultural Office, Alexandria, Ontario.

The president of the Glengarry Club opened the meeting with everyone standing and repeating the 4-H pledge.

The minutes of Stormont County's last meeting were read and approved, and the roll call was taken.

The meeting was then turned over to Mr Glen Slater, Engineering Specialist, Alexandria, who showwed us all the parts on two pieces of surveying equipment. The group also learned how to take notes when surveying. His Assistant, Mr Harry Hodder, showed a plan which he had made for a certain farm to instal tile drainage.

The meeting was then adjourned.

ONTARIO MAY HAVE OWN MONSTER

What has three eyes, three ears, one big fin half way down its back, two legs, one big tooth in front, is silvery-green in colour and stretches for 24 feet?

Well the people of Cobden, 60 miles northwest of Ottawa, don't know either, but they claim it exists and they've named it Hapyxelor, the monster of Muskrat Lake.

And, by the way, in case you were wondering, it eats fish and is considered friendly.

Long considered a local legend, Hapyxelor showed up in a recent report by a firm of consulting engineers working on a development plan for the Muskrat River.

The report mentions "the recurring story" of sightings of a "reptile or monster somewhat larger than a canoe" which has never been identified.

A previous reference to the monster was made by Indians during the 16th century in stories told about the "strange thing" which roamed the waters of Muskrat Lake.

5TH AVE., WILLIAMSBURG

Recent visitors at Gallinger home

Mr and Mrs Harris Rupert, of Oxford Mills, visited Mr and Mrs Oliver Gallinger last week.

Mr and Mrs A. Tyo and children spent the weekend with the latter's parents in Cornwall.

Geo. Hanna, Finch, spent Sunday evening with Mr and Mrs Oliver Gallinger and Charlene.

Mr and Mrs Oliver Gallinger and Charlene visited on Sunday with Mrs Margaret Scott and family, Morrisburg.

Mr and Mrs Orval Baker, Ottawa, spent Saturday with Mr and Mrs Oliver Gallinger and Charlene.

Mrs Margaret Scott, of Morrisburg, also Mrs G. Brownell of Finch spent a week with Mr and Mrs Oliver Gallinger and Charlene.

Mr and Mrs Hardy Brownell, Poughquag, N.Y., spent a day with Mr and Mrs Oliver Gallinger.

Mr and Mrs A. Tyo and children visited Mr and Mrs Roland Lalonde, Winchester.

Mr and Mrs Fred Dafoe, of Morrisburg, spent a day with Mr and Mrs Oliver Gallinger and Charlene.

Mr and Mrs A. Tyo and children spent Sunday with Mr and Mrs Fred Wolfe, Iroquois.

Mr and Mrs Ernest Naidow, Finch, spent an evening with Mr and Mrs Oliver Gallinger.

Mr and Mrs Clifton Gallinger, Newington, were guests Sunday evening with Mr and Mrs Oliver Gallinger and Charlene.

Glen Becker Summer Camp

The South Dundas Community Summer Camp at Glen Becker opened July 7 and closed July 25. Attendance varied from thirty children per day to aproximately fifty-five children. The eight leaders (Judy Hough, Debi Gray, Judy Hess, Mary Casselman, Margaret Keeler, Tricia Ault, Tressa Markell and Karen Fawcett) very capably directed their groups in a wide variety of activities. A full programme of sports, games, singing, art and crafts was enjoyed by all.

One day Dr. L. Gray of Winchester, and two scouts came to teach a group of about a dozen boys how to set up a camp and cook out. They slept out over night.

A puppet show was held one afternoon, to which all the parents were invited.

Hikes and a fishing trip were one-day activities.

Mrs Ross Casselman spent a day with the children teaching them how to weave interesting creations; wall plaques and belts.

The children put together a newspaper, which was distributed to parents during the special evening programme. This evening programme consisted of a display of crafts done during the camp and a short musical presentation by each of the groups. There were about a hundred persons in attendance for this event.

The bus trips (each Friday) took us to Ault's in Winchester, the swimming pool at Chesterville, the Hydro dam at Cornwall, the Bird Sanctuary and Nature Trails east of Upper Canada Village, Parliament Buildings in Ottawa (to see the Changing of the Guard ceremony) and the National Museum of Science and Technology. These bus trips were perhaps the highlight of the camp programme this year.

A special thanks should be given to those who have assisted in various ways with the Glen Becker camp: Lloyd Whitteker, Dale Richmire, Wayne Kelly, Archie Sypes, Floyd Reddick, Gordon Ennis, Ken Strader, Mrs Ross Casselman, Dr L. Gray and Mrs D. Campbell.

The whole camp seemed to go very quickly. The camp at Dixon's Corners has now begun. It operates 10 a.m. to 3 p.m. weekdays at the Dixon's Corners Public School grounds. Visitors are welcome so feel free to drop around and see what's happening.



When news stories break in the U.S.S.R., many Canadians get first-hand reports from Ab Douglas on CBC radio and television news programs. Douglas (pictured above on location in the Soviet capital) was appointed CBC Moscow correspondent in October, 1968. Douglas, 39, has 18 years experience in news reporting and, as Moscow correspondent, plays a vital role in CBC's worldwide news gathering and reporting service.

Miss Evelyn M. Bethune

Many friends throughout the district were saddened by the announcement of the death of Miss Evelyn Mary Bethune, a native of this community, who passed away in a Toronto hospital on Sunday, July 13th.

For the Bethune family their sister's passing was the third bereavement in four months. Her brother Albert (Bert) passed away on March 10th and another brother, Allie, passed away 20 days later. Both were highly respected residents of Avonmore.

Miss Bethune was born in Avonmore 81 years ago last June 30th, a daughter of the late Edward Bethune and his wiwfe Ellen Mahoney. As a young lady she went to Montreal and worked for 17 years in Morgans Store in that city.

She spent several years in Avonmore with her father before going to Toronto to work with the Campbell Soup Company. She retired a number of years ago.

She was active in the Presbyterian Church in Toronto.

Left to mourn her passing are her sister, Mrs Mabel Jackson, Toronto and a number of nieces and nephews.

The body rested at Ridleys Funeral Home, Toronto, where the funeral service was also held.

Pall bearers were six nephews: Hugh Jackson, Frank Callahan, Fred Harley, John Neely, Tom Brown and Jim McKenzie.

Interment was made in Mount Pleasant Cemetery.

Miss eJan Bethune, a niece, represented the family of Mrs Allie Bethune and the late Mr Bethune at the funeral.

Construction was the biggest outlet for Canadian lumber products in 1968.

It takes approximately 42,000 Douglas fir seeds to make one pound.

Peru is the world'slargest producer of fishmeal.

MOVIES

NOW SHOWING

Thurs., Fri., Sat. Aug. 7-8-9

"STAY AWAY JOE"

Colour. Starring Elvis Presley and Burgess Meredith. Presley as an Indian Rodeo champ.

Mon., Tues., Wed. Aug. 11-12-13

"WILD IN THE STREETS" (ADULT)

Colour. Starring Shelley Winters and Christopher Jones. A town run by the kids with all over 35 sent to the camp.

The WINCHESTER

THE STORMONT, DUNDAS & GLENGARRY COUNTY BOARD OF EDUCATION

requires for September, 1969,

CONVERSATIONAL FRENCH TEACHERS

part time or full time in PUBLIC SCHOOLS especially in Dundas County.

Applications from graduates of the University of Ottawa Teachers' College are invited as well as from the other Ontario Teachers' Colleges.

Since full time teachers will teach in more than one school, a car is essential. Mileage will be paid.

SALARY SCHEDULE

Category 1: $5,100 - $6,900
Category 2: $5,400 - $8,400
Category 3: $5,900 - $9,300
Category 4: $6,800-$11,100

Applications will be received by:

A. E. Kelley,
Superintendent of Instruction and Personnel,
Stormont, Dundas and Glengarry
County Board of Education,
305 Baldwin Ave.,
Cornwall, Ontario.

B. E. Comrie, Chairman.

H. D. Shaw, Director of Education.

48-2

USED TRUCK CLEARANCE SALE

1968 CHEV. PICK-UP.
1967 INTERNATIONAL PICK-UP.
1966 GMC ¾-TON—6 cyl., 292 cu. in.
1965 CHEV. ¾-TON—V8, 4-speed.
1966 CHE. 1-TON—Dual wheels, V8, 4-speed with steel platform.
1964 CHEV. PICK-UP—V8.

ALBERT & RAYMOND
GREGOIRE AUTO LTD.
443-2885 — PHONES — 443-2842
EMBRUN — ONTARIO
AUTHORIZED CHEV. AND OLDS. DEALER
SALESMEN: MARCEL LEFEBVRE, HECTOR DEGUIRE

DAVID'S
SUMMER CLEARANCE
SALE

Ladies' Dresses, Suits and Pant Suits
25% Discount

ONE SPECIAL RACK OF DRESSES
Values to $12.95. Out they go at only $2.98
Ladies' Cotton House Dresses ..... spec., $1.49
LADIES' BATHING SUITS
One-piece and Two-piece
25% DISCOUNT
LADIES' SHORTS
Including Two-way Stretch
25% DISCOUNT
LADIES SUMMER HANDBAGS
Including Straws
25% DISCOUNT
FIRST QUALITY SEAMLESS NYLON HOSE
29c pair
FIRST QUALITY SEAMLESS NYLON HOSE
Including Nude Heel, reg. 69, Special. 49c
"PLAYTEX" AND "WONDER BRAS" GIRDLES AND BRASSIERES
10% DISCOUNT
Discontinuing "EXQUISITE FORM" BRASSIERES
50% DISCOUNT

SAVE

LADIES' Summer Slacks including Bell Bottoms
20% DISCOUNT
LADIES' Summer Shoes and Sandals
25% DISCOUNT

Men's Suits and Sport Jackets
20% Discount

Men's Dress Straw Hats .... reg. $2.98, only $1.98
MEN'S SPORT SHIRTS
20% DISCOUNT
Men's Forest Green Cotton Work Shirts $1.98
MEN'S BATHING TRUNKS AND CABANA SETS
20% DISCOUNT
Fortrel and Wool—
Men's Dress Trousers ..... spec., $12.95
Men's Short Sleeve—
White Shirts ..... spec., $1.98

see us

"YOUR COMMUNITY SHOPPING CENTRE"
A. T. DAVID AND SONS
Phone 448-2370 — Chesterville

FLY CONTROL
On Animals and Stables

For Milkhouse, Dwellings and Other Enclosed Areas—
"Vapona" Strips $2.95
Leaves No Residue on Milk or Meat,
In Handy 1- and 5-gallon Cans—
"Vapona" Cattle Spray $3.25
In Handy 1- and 5-gallon Cans—
"Shell' Cattle Spray $3.50
Spread Where Flies Congregate—
Floor Bait ..... can, $1.00
For Flies, Etc. on Cattle, 'White'—
Dusting Powder ..... can, $1.98
1 Quart to 5 Gallons—
RaVap ..... for stables only, each, $4.95

AREO DYNE FOGGERS
For Stables and Cattle: $45.00
ELECTRIC FOGMASTER
For Stables and Cattle: $65.00

IF INTERESTED IN A FOGGER GIVE US A CALL FOR A DEMONSTRATION

S. G. BLACK FUELS LTD.
Ph. 774-3045 - WINCHESTER - Ph. 774-2109
47-2

WERT'S GARAGE LIMITED
CRYSLER — ONTARIO
Pontiac, Buick, GMC Trucks, Beaumont, Firebird, Acadian and Vauxhall
COMPLETE LINE GM PARTS
Guaranteed Reconditioned Used Cars
QUALITY SERVICE, CLASS 'A' MECHANICS
LATEST MODERN TEST EQUIPMENT
— Phone 987-2179 —
47-1

HOWARD G. LOUGH & COMPANY
Chartered Accountants
THIRD ST. WEST, CORNWALL, ONTARIO
TELEPHONE WE 2-8691
47-1

NOTICE
C. Hill
an independent consultant registered under "Winchester Management Consultants," offers his services to the public.
FARM ACCOUNTING — TAX CONSULTANT
CANADA PENSION — COMPENSATION
UNEMPLOYMENT INSURANCE
MONTHLY BOOKKEEPING
Call Collect 774-2439
OR WRITE BOX 512, WINCHESTER, ONT.
24tf

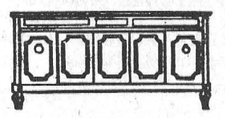

GORDON McINTOSH
Sales Service
— PHONE 987-2923 —
CRYSLER ONTARIO

Art and Amy DAYKIN
PHOTOGRAPHY
WEDDINGS
FAMILY GROUPS
CHILDREN
Phone Osgoode 826-2567
Osgoode - Ontario
26tf

Quality PRINTING Hi-Speed SERVICE



Finest printing at right prices

Here's where to have all your printing done . . . from menus to circulars and mailings. Our specialty is prompt service!

The RECORD
Phone 448-2144
CHESTERVILLE

Fibre glass boats

A boat is a boat. If you get her dirty enough she will need cleaning. And a fibre glass boat is no exception — although she starts off with the advantage that maintenance is strictly a cosmetic operaion.

It's just a question of knowing the right method and material.

Bird dropipngs are unpleasant. Much of the matter may be flushed loose and washed over the side with a deck swab, a sudsy solution of mild soap and a stream of water from a hose. Often a household detergent or very mild cleansing powder will be needed to remove all of the caked-on matter. Scraping is not recommended because of the danger of scratching the gel coat surface. Should a stain persist, there are special stain removers now on the market.

All such cleaning should be followed by a wash down with clear water and waxing of the spots where cleanser was used.

Dust and dirt usually can be flushed from a gel coat or painted surface with mild soap or quality boat soap, and water.

Beware use of a harsh detergent which will remove some of the wax from the surface and may remove the pigmented surface itself. Gentle rubbing, then with a mild sudsy solution will solve this problem.

Oil, grease and algae stains can involve a more-than-usual clean-up job, depending on how long the stains are allowed to build up.

For boats kept in the water, a wash down using a household detergent with mild bleaching action may do the job . . . if done frequently enough. The trick is to get at the topsides using a long handled soft brush or swab.

Trailered or car-top boats should be wiped off with a wet cloth while still damp. Scum and other growths and stains are easier to remove immediately after the boat is pulled from the water, before it has dried off.

For stubborn waterline stains strong detergents, perhaps even cleansing powders or soap pads, will be required. After continued staining and cleaning, it may actually be necessary to use an ultra-fine wet sandpaper to restore colour and surface.

There are,today, special cleaners for oil and grease or they may be wiped off with benzine, gasoline or kerosene. A thorough flushing of the surface and waxing of the affected areas should follow these stern cleansing methods, both to discourage susceptibility to future staining and to bring up the gloss.

Marine organisms can be removed with a harsh brush or scraper, depending on how much has been allowed to accumulate. Caution is required to avoid actual gouging of the fibre glass surface with metal - bristled brushes or metal tools. Natural and nylon scrub brushes work well and the wooden backs make adequate non-gouging scrapers.

The best of all maintenance, of course, is that which prevents or discourages dirt and stains from accumulating.

Waxing is the word for this. The frequency of a thorough wax job depends on how much the boat is used and under what circumstances and the type of wax employed. Once a year is a minimum suplemented by touch-ups following drastic cleaning.

Even before a fibre glass boat ever touches water she should be washed with mild soap or quality boat soap using a soft cloth, thoroughly rinsed, and polished with high-quality paste waxes are available that are light coloured or white so that after two or three aplications, discolouration does not occur. This pre-launch waxing helps to preserve a boat's' sheen and colour besides helping to slough off dirt. Stiff bristled brushes should not be used on new boats.

Between-time touch ups with a light-dutyclean-and -wax spray will stretch out the period between heavy-duty waxing. The decks of a fibre glass boat tend to fade and become chalky in the sun. Fibre glass cleaner-waxes are valuable in that they remove superficial dirt and discoloured surface deposits of wax while they lay down a thin, fresh layer of protective wax. This is particularly important for areas that get extra wear and are exposed to the direct rays of the sun.

Problematic, of course, is the tendency of waxed decks to be slippery when wet. It should be pointed out, however, that advanced molding technology makes possible the molding of non-skid surfaces which may be waxed without becoming unduly slippery. Such non-skid decks should be a feature to look for when buying a fibre glass boat.

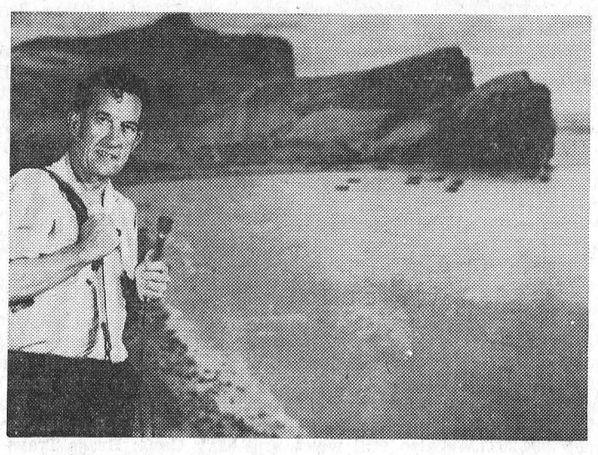

The imposing outline of Perce frames broadcaster Bill McNeil as he again sets off to uncover stories about people and places of Canada's hinterland for the CBC radio network's "Assignment" series. This summer Bill travels through the byways of Quebec and Ontario and can be heard twice daily on CBC radio at 1.55 and 2.55 p.m.

Thirty-five Red Cross outpost hospitals and nursing stations serve remote areas of Canada.

Florida has 600 varieties of fish in its inland waters and offshore depths.

EVERYBODY EATS
TRY THESE

By Helen Graham



HELPFUL INFORMATION

THE FOOD COUNCIL of the Department of Agriculture and Food and the food specialists at Macdonald Institute, University of Guelph, have so many good suggestions on a variety of topics that I thought I should pass a few of them on to you.

Cottage Cheese

Store cottage cheese in a tightly covered container in the coldest spot of the refrigerator. It's a perishable food and tastes best when fresh. Buy cottage cheese in small quantities and serve within two or three days.

Skim Milk Powder

Skim milk powder is a true convenience food, always available and easy to store. It saves money, too. Skim milk powder can be substituted for fluid milk in any baked product. Sift the skim milk powder with the other dry ingredients and add the required amount of water along with the rest of the liquid in the recipe.

Sour Cream

Sour cream adds a gourmet's touch to your menu. Spoon sour cream over a fresh vegetable or salad or mix in equal parts with French dressing. In baking, sour cream can replace milk and part or all of the fat. One cup of heavy sour cream contains six tablespoons of fat. If a large amount of liquid is required and sour cream is substituted, more fat will be incorporated and the product will be richer.

Sandwich Calculations

If you're on the planning committee for teas, bridal showers or any ather large-scale events, these sandwich facts will be of help.

For a daytime reception of mixed company, allow two slices of bread per person. At a ladies' gathering the hostess should allow one to one and a half slices of bread per guest.

A one-pound loaf of bread has about 30 ¼-inch slices, giving 15 sandwiches, while a 24-ounce loaf has about 40 slices, giving 20 sandwiches. Day-old bread is best for buttering, but for any rolled sandwiches use the freshest bread you can get so the sandwiches won't crack when rolled.

When buttering, allow about one teaspoon butter per bread slice if the crusts are left on, and one half to one third teaspoon butter if the crusts will be trimmed off. One pound of butter will spread about 130 slices of bread or enough for 65 sandwiches.

Cut Your Time

Save time and your fingernails — keep scissors handy in the kitchen for numerous chores. A sharp, medium-sized shear with sturdy blades and handle is best. In a snip you can open boxes and bags; cut salad greens like parsley, endive or green onions; trim meat fat or chop cherries, dates and glaced fruits.

Daily Supply Protein From Meat Alternates

Everyone knows that a serving of meat, fish, or poultry is recommended daily. These are needed to supply protein which is required for maintaining and building body tissues.

Some foods, however, in the proper amounts, may alternate for a small serving of meat. Keep this list handy when planning menus:

1. Eggs — 2 medium, cooked in any way.
2. Milk — 1 pint whole or skim.
3. Cheddar cheese, ½ cup grated (about 2 oz).
4. Dried peas or beans — in such dishes as baked beans, about ¾ to 1 cup.
5. Cereal main dish — e.g. 1 cup macaroni and cheese.
6. Main dish salad — usually eggs, meat or cheese combined with rice, macaroni, plus a milk or milk-and-egg dessert.

Note: When serving dried legumes and cereal products as a main dish, be sure to:

(1) Choose a recipe which calls for the addition of small amounts of meat, eggs, cheese, etc., which are high protein foods.

(2) Serve a milk or milk-and-egg dessert or a milk beverage.

"Never Boil Me"

Boil eggs? No. no! High heat will toughen egg protein. Place eggs in a saucepan of cold water and heat slowly until the water just boils, reducing heat so that the water will not boil again. For soft-cooked eggs, simmer 2 to 4 minutes; for hard-cooked 15 to 20 minutes. Cool at once in cold water to prevent dark surfaces.

FARMERS

WE CARRY A FULL LINE OF

* Niagara Weed Spray Chemicals
* Potato Bug Killer
* Fly Spray — Fly Bait
* Baler Twine, at special prices

A COMPLETE LINE OF GARDO PRODUCTS
All Drugs Refrigerated at All Times for Your Protection
PLUS A FULL LINE OF PURINA FEED PRODUCTS AT ALL TIMES

CLEMENT FEED & FARM SUPPLIES LTD.
Phone 448-2161 Chesterville

NICK BEEHLER
Electrical Contractor
Electric Heating, Farm Wiring and Commercial
— Phone 987-5529 —
CRYSLER, ONTARIO
Sept, 69

A NEW NAME TO SERVE YOU
CARL-DON
EQUIPMENT LTD.
CHESTERVILLE — ONT.
448-2166

NEW INTERNATIONAL
640 TRACTOR
For Fast, Economical Full-time Work

Here's 4-Plow Power versatility, ruggedness and dependability that gives you a whole new concept in tractor economy.
All the features you ever wanted in a low-priced, all-purpose tractor.

Two New Transmissions

Exclusive in design, these fully - synchronized transmissions are top features in the 624 tractor. The 8 plus 4 transmission has 8 forward and 4 reverse gears while the revolutionary new Agriomatic - S offers a wide selection of speeds plus fast reverser. Just specify the one most suited to your farm needs.

USED EQUIPMENT

IH C28 Mower $325.00
Cockshutt Semi M. Mower $125.00
Cockshutt Semi M. Mower $300.00
Bale Buncher $65.00
Massey-Ferguson International Tractor with Industrial Loader shuttle shift, live p.t.o, 3-pt. Hitch $3,975.00

LOOK WHAT "RESILACRETE" CAN DO!!

RESILACRETE SILICLEAR . . .
A simple application of SILICLEAR will effectively keep water out of brick and masonry walls. By keeping them dry you prevent damage by water and frost and reduce heat loss in winter. 6.50 gallon

RESILICRETE NEW WALL . . .
7.75 gallon
The ideal product for all masonry walls, rough or smooth, indoor or outdoor. It fills small holes and cracks. It waterproofs the wall and at the same time provides an entirely new surface. NEW WALL is available in six attractive decorative colours, & white.

RESILACRETE NEW FLOOR . . .
10.95 gallon
At last, one product suitable for all types of floors, basement, breezeway and patio; good concrete and dusty concrete; indoors and outdoors. In white and seven attractive decorator colours.

Ask for a copy of the RESILACRETE Concrete Floor and Masonry Wall Guide

"Always A BUY At A PAL Yard"
H. S. LANNIN LTD.
LUMBER AND BUILDING SUPPLIES
BUILDING CONTRACTORS
Phone 774-2637 Winchester, Ont.

Friends going abroad? Send them beautiful Bon Voyage Flowers!
MURIEL'S FLOWERS
Winchester — Ontario

CO-OP
FOR ALL YOUR FARM NEEDS
Large or Small
REMEMBER YOU CAN GET THE BEST BUY AT YOUR CO-OP
CHESTERVILLE DISTRICT CO-OPERATIVE INC.
CHESTERVILLE ONTARIO

RECENT BIRTHS

July 23:
Mr and Mrs Marcel Masse, of Crysler, a daughter.
Mr and Mrs Albert McMahon, Crysler, a son.
Mr and Mrs James Payne, of Metcalfe, a son.

July 24:
Mr and Mrs Gerrit Sluiskes, of Williamsburg, a daughter.

July 25:
Mr and Mrs Roy Barkley, of Chesterville, a son.

July 26:
Mr and Mrs Gerard Verspeek, Winchester, a daughter.
Mr and Mrs Gordon Markell, Brinston, a daughter.

July 27:
Mr and Mrs Douglas Peters, Finch, a son.

FRED S. COONS
INSURANCE
Phone 448-2398 Chesterville
HOME — BUSINESS — AUTOMOBILE
FARM — LIFE

CHARTERED ACCOUNTANTS
LICENSED TRUSTEES IN BANKRUPTCY
MacLEOD, COMRIE & COMPANY
338 SECOND ST. WEST, CORNWALL WE 2-3613
SHOPPING CENTRE, MORRISBURG KI 3-2935

Your Security . . . Our First Responsibility
Hough Insurance Agency
If it's Insurance we have it
PHONE 448-2854 CHESTERVILLE, ONT.

LAJOIE
FARM EQUIPMENT
CONVEYOR - STACKER
Our Conveyor-Stacker has been proven for its superiority and performance in all climates.
COMPARE THIS PRICE: Only $750.00

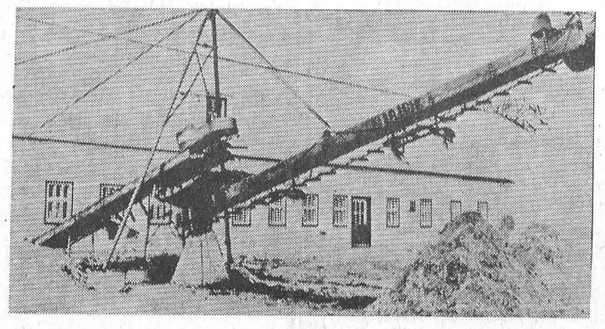

SHORTT EQUIPMENT
Vernon, Ontario Phone 821-2354
47-4

THE CHESTERVILLE RECORD
PHONE 448-2144 King Street CHESTERVILLE
Presents a distinctive line of Wedding Invitations
Let us assist you with your plans for that all important wedding day.
♡
COME IN AND SEE OUR COMPLETE SELECTION OF
• INVITATIONS
• ANNOUNCEMENTS
• INFORMALS
• ACCESSORIES
Your choice of various paper stocks, type styles and sizes.
ask for . . .
Forever Yours by InterNATIONAL
Select your wedding invitations, announcements and accessories with complete confidence as to quality and correctness of form.

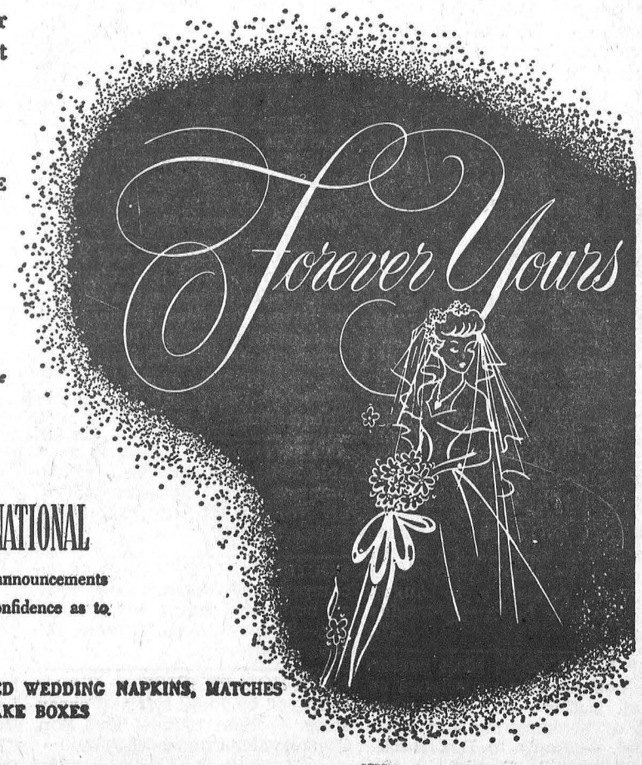

WE ALSO HAVE PERSONALIZED WEDDING NAPKINS, MATCHES AND CAKE BOXES

The Bargain Table

"An Article Advertised is an Article Sold"

CLASSIFIED ADVERTISING RATES

FOR SALE, FOR RENT, HELP WANTED, ETC., MARRIAGE, ENGAGEMENT and COMING EVENTS, 15 cents a line, counting 5 words to a line, minimum $1.00 first insertion. Subsequent insertions at 10c a line, with a 70c minimum. CARDS FOR THANKS, 15 cents per 5-word line, minimum $1.00. IN MEMORIAMS, $1.00 plus 40c for each 4 line verse.

FOR SALE — Ford hay baler, 530, purchased new in 1967 and used one season only.—Phone 448-2268. 47tf

FOR SALE — 14-foot boat, 25-h.p. Johnston motor and trailer, fully equipped. — Apply to David MacIntyre, Finch, Ont., Phone 984-2411. 47-1

FOR SALE — 12' fibreglass boat. — Apply Ed Gillard, Finch, Ont. 47

FOR SALE — Boy's 5-speed CCM Firebird, good condition. — Apply Frank Brown, Chesterville, Phone 448-2033. 47-1

FOR SALE — One brood sow, due early August.—Apply to Henry Hoogeveen, Phone 448-2971. 47

FOR SALE — One 3-speed CCM English style and new high-rise bicycles. — Apply to Neil R. Shaver, North Lunenburg, Phone 346-5992. 47

FOR SALE — Seven-foot grain binder on rubber, reasonably priced. — Apply Carl Crump, Chesterville, Ont., Phone 448-2416. 48-2

FOR SALE — Two first-calf heifers, to freshen soon. Grain binder; forage harvester and blower; hay pick-up. All in good condition, reasonably priced. — Phone 448-2533. 47

FOR SALE — Patz stable cleaner, wooden slide 22' feet long to fit 18-inch gutter, used 3 years, price $100. — Apply Hector Courville, Berwick, Ont., Phone 984-2048. 48-2

FOR SALE — Our complete stock of children's wear to be cleared at 20% off. — Giles Gift Shop, Chesterville, Ont. 49-3

FOR SALE — 1½-year-old polled Hereford, to freshen in April. — Apply to Don Foster, Berwick, Phone 984-2370. 47-1

FOR SALE OR RENT — 3-bedroom house with oil furnace, 3 miles from Chesterville, 2 miles off Highway 43, reasonable rent, immediate possession. — Phone 984-2465. 47-1

FOR SALE — Oak diningroom suite, consisting of buffet, table, 6 chairs; good condition, reasonably priced. — Phone 448-2171. 47

FOR SALE — One McCormick-Deering grain binder, 7' cut; one McCormick-Deering corn binder, both in perfect running order.—Apply to Henry and Arnold Bogart, RR2, Chesterville, Ont. 47

FOR SALE — 1961 Volkswagen station wagon bus, deluxe model window van, very good condition, red and white, formerly used as a school bus. — Apply to Hugh MacDougall, Finch, Ont., Phone 984-2926. 47-1

FOR SALE — 1965 Dodge Polara 440, 4-door sedan, V8, 318, automatic, radio. — Apply to Dick Finigan, Chesterville, Phone 448-2364 or 448-2883. 47

FOR SALE — Westinghouse freezer, new 1969 model, 23 cu. ft., reg. $319.95, now $225.00; used 30" stove, $40.00; used 24" stove, $25.00; used automatic washer, used automatic dryer, matched pair: $250.00. — Apply to Bogart Motor Sales Ltd., Chesterville. 48-2

FOR SALE — 24" Findlay stove, like-new condition, only $49. Special, Belwood freezers: 15 cu. ft., reg. $239: $219.00; 18 cu. ft, reg. $249: $229.00; 22 cu. ft., reg. $274: $243.00. — Thompson's Electric, Phone 448-2051, Chesterville. 47-1

FOR SALE — 3 Universal single unit milkers; Surge pump; 6 8-gallon milk cans. — Apply to John Vander Heide, Chesterville, Phone 448-2932. 47

FOR SALE — McC-D threshing mill, 22x38; M-H grain binder, 6' cut; 2 drive belts, 100' and 75'; Ferguson 2-furrow hydraulic plow. — Apply Delbert Hummel, Chesterville, Phone 448-2516. 47

FOR SALE — One 8-foot p.t.o. grain binder, like new, good canvas, price $150.00.—Apply to Charles Hummel, RR3, Chesterville, Phone 448-2676. 47

FOR SALE — Men's, women's and children's clothing, like new; quilt tops; material by the yard. Come in and browse around. — Contact Alma Chene, Monkland, Phone 346-2108. 47-3

FOR SALE OR RENT — Camping trailers, by day or week, also Moto-Ski, Snowmobile and Amphicats. — Apply to Ron Whittaker Sales and Service, Iroquois, Ont., Phone 652-4656. 50-7

CLOSING NOTICE — Mac's Barber Shop and Nancy's Beauty Salon will be closed from Saturday noon, August 9, to August 16. Shops will be open Monday, August 18. 47-2

HELP WANTED — Male preferably, bookkeeping experience essential. Duties are a combination of bookkeeping and retail clerical. — Reply to Box B-4569, The Chesterville Record. 43tf

FOR SALE — 1965 Plymouth Fury III, 4-door, hardtop, V8, power steering, 34,000 miles, stereo tape; also refrigerator, gas stove, lawn mower, gas clothes dryer. — Phone 448-3141 after 5 p.m. 47-1

FOR SALE — 3-piece bedroom set, in good condition; Innes piano; steel bed and dresser; writing desk; Frigidaire 4-burner 24" stove, good condition; 8-piece diningroom set. — Phone 448-2644. 47-1

NOTICE FOR welding, barn remodelling and pine lines, see Martin Witteveen, RR1, Finch, Phone 984-2525. 48-4

MUSIC SUPPLIED for wedding reptions, dances and all occasions. — For the best in C. & W. and popular music, contact The Red Notes. W. Currans, 984-2303; J. Craig, 774-3315. 41tf

WATCHES AND JEWELLERY repaired at my home on Victoria St. Tuesday to Saturday inclusive. — For information call 448-2807, P. J. Gilroy, Chesterville, Ont. 44tf

HONEY
FOR SALE

Honey Now for Sale at
TERMEER'S APIARIES
First Road N.E. of Goldfield, FINCH, ONT.
— Dial 984-2890 —
47tf



Visit The Home Wine Maker's Cellar
DeFalco's
WINE SHOPPES LTD.
CONCENTRATES FROM CALIFORNIA, SPAIN and FRANCE
Free Price Lists Available
DOM. DeFALCO
Wine Consultant
315 Preston Street
Queenston Shopping Plaza
232-0259 — 232-5613
Ottawa 4, Ontario
Aug. 69

TRACTORS

If you are interested in trading your tractor, call us for free estimate and better price for your used one.

Four models on display:
770 - 880 - 990 - 1200
WE SERVICE WHAT WE SELL
LEO LAUZON
DAVID BROWN DEALER
Alexandria 525-1937
38tf

FOR SALE — Sides of pork, cut, wrapped and frozen, 46c lb.; choice beef, by the side, cut, wrapped and frozen, 65c lb.— Earl's Meats, Phone 448-2324, Chesterville. 22tf

ATTENTION, FARMERS

You will receive the best prices for your dead, sick and disabled cows and horses. We have no collectors. You deal directly with us. You have added beneits of the monies usually paid to collectors. 24-hour service, 7 days a week.— Call collect to Herb Loucks, Winchester 774-5250, or Guy Machabee, Crysler, 987-2818. Collector's Licence No. 182C69, Receiving Plant Number St. Albert 134RP-69. 20tf

CUSTOM SLAUGHTERING—We will pick up and slaughter your beef and pork, cut, wrap and freeze. — Earl's Meats, Phone 448-2324, Chesterville. 22tf

NEED ONE COPY — Our copier will turn it out in one minute or less for 50c. Need copies of special letters, invoices, licences, etc., then come in and let the new 3M copier do the job. Quantity copies at special rates. — The "Record" Office, Phone 448-2144, Chesterville. 30tf

ATTENTION — Painter available. Will do inside and outside painting. Free estimates. — Apply Norman McEwan, Avonmore, Phone 346-5902. 21tf

EQUIPMENT RENTALS — Air compressors, 'dozers, sand, gravel, building heaters, house moving.—Sullivan Bros., Phone 448-2660, Chesterville. 16tf

BACK-HOE SERVICE — We are equipped to do all types of excavating. — Paul Monast and Son, Chesterville, Phone 448-2462. 39tf

FOR CARPENTRY, brick and chimney work: Call 984-2043. 49-3

FOR RENT — House, 1½ miles west of Berwick; also, for sale: grain binder. — Phone 984-2091. 48-2

SKI-DOO — We have our Ski-Doo's in stock — the 1970 models. For a real summer deal drop in; some models are limited — don't be disappointed. Bogart Motor Sales Ltd., Chesterville. 48-2

WANTED — Now is the time for cleaning up. We at S. Lachapelle Auto Parts are burning and baling now. Anyone wishing to get rid of old cars please call us at Finch 984-2573.We also still want good cars as they are in great demand. — S. Lachapelle, Finch, Ont. 49-3

HOLIDAY NOTICE — Marie's Beauty Shop and Claude's Upholstery, Morewood, Ont., will be closed from August 4 until August 16. 48-2

TIME MEANS MONEY

PUT SPARE HOURS to work and watch the dollars grow. — Avon Cosmtics. Write to: M. Sweeney, 992 Pleasant Park, Ottawa 8, Ont. 47-1

WANTED FOR EXPORT — 100 pure bred Holstein heifers, bred for August or September; 100 pure bred open heifers, 6 - 20 months of age. No records required but to your advantage if available. — Phone or write to Irwin Holmes, Winchester Springs, Ont. Res.: 774-6800, if no answer try 774-9918. 48-2

STAFF HOLIDAYS—There will not be an issue of the "Record" on July 26 due o staff holidays. The business office of the newspaper will beopen for the payment of accounts and any other business that needs attention. 5-2

FOR SALE — Nearly New Toggery wants new customers to see their Spring and Summer apparel. Infants to adults, boys and girls. A few dresses, long and short, for proms. Come, see, save! Hours 10 a.m. to 5 p.m.; closed Wednesday p.m. — Muriel Rennison, Caleb Street, Winchester. 35tf

ANTIQUES WANTED—Old glass; coloured pieces, any style, clear pattern glass and old china. Wooden ware: butter bowls, prints, pine corner and flat cupboards, small pine washstands, sinks, chests, desks, tables, cobblers' benches settees, spice and coffee mills. Old brass: candlesticks, kettles, mirrors, picture frames, vases. Old iron: pots, coffee grinders, etc. Oil lamps: fancy table oil lamps, hanging oil lamps, wall oil lamps. No matter how large or small, give us a call. If you wish to sell or just want a free appraisal write or call.— Gordon and Doris McDonald, The Castor Shop, Box 138, Phone 445-5229, Russell. 30 June 69 - $1

FARM EQUIPMENT
by
JAMESWAY

BARN CLEANERS — Chain, shuttle stroke and auger.
SILO UNLOADERS, conveyors, bunk feeders, milker vacuum pumps.
PIPELINE milking systems, Dumping Stations (transfer system) flexible and ragid.
FANS — controls — Fan Jet.
RITCHIE heated bowls, cow trainers, mineral bowls, water bowls, FEED CARTS, SILO CHUTE FUNNELS, centre fill pipes, distributors.
FARROWING CRATES, hog feeders, di-angle steel pens, automatic feeding systems, bulk FEED BINS, complete line of Poultry Equipment.
QUOTATIONS and DEMONSTRATIONS
No Obligation ....
Installed and Serviced by
C & L FEEDS
Dixon's Corners
Phone 652-4266
47,49,51-1

AUCTION SALE
of
HOUSEHOLD gFFECTS

The undersigned will offer for sale by Public Auction on the premises
East End of Finch Village
Highway 43
on
SATURDAY, AUGUST 9, 1969
at 1 p.m.

Household effects including 2 Dressers, 2 Washers, 2 Electric Stoves, Buffet, Dryer, Refrigerator, TV, Small Tables, Blankets, Etc. Assorted Antiques including Dishes.

TERMS — CASH
LINDSAY HUTT, Prop.
Norm Rivington, Navan, Ont., Auctioneer. 47-1

AUCTION SALE
of
A N T I Q U E S

3 Miles East of Alfred; 5 Miles West of L'Orignal, 1 Mile South of Highway 17 towards Caledonia Springs
on
at RR3, Alfred, Ont.
SATURDAY, AUGUST 9, 1969
Starting at 12 o'clock Sharp

Grandfather's Clock; Coo-Coo Clock; Grand Piano; 1887 Organ; Violin, very old; Small Corner Cupboard; 2-piece Pine Cupboard with Hat-tail Hinges; Drop Leaf Tables; Pine Wardrobe; Rocking Chairs; Variety of Old Chairs; Pine and Victorian Dressers; Upright Desk; Teacher and School Desks; Pine, Brass, Iron and Spool Beds; Wood Carvings; Cradles; Dough Boxes; Spininng Wheel; Jimmy Johns; Ox Yokes; Coloured Bottles; Picture Frames; Wool Winder; China Cabinet; Quantity of Oil Lamps; Lanterns; Variety of Dishes; Bowl and Pitcher Set; Flower Vases; Crocks and Jugs; Cast Iron Coolers; Cast Iron Pots; Smoothing Irons; Cast Iron Kettles; Cast Iron Sikllets; Fire Place Irons; Long Iron Keys; Weather Vane; Box Stoves; Scales; Coal Pails; Cow Ties; Wooden Shovel; Mallet; Chests; Basket; Planes; Churn; Purple Insulators; 120-goal Oak Puncheon; 100-gal. Oak Puncheon; 50-gal. Oak Barrels; Cream and Milk Cans; Brass Trays and Candle Hlders; Bells; Maps.

P.S.: Collectors, its a must to attend this sale. Come early and select your items.

ANITA BOVIN, Owner,
RR3, Alfred, Ont.
Yur Auctineer: Murray Blair, Avonmore, Ont., Phone 346-2159. 47-1

ONTARIO

Department of Municipal Affairs
801 Bay Street, Toronto 5, Ontario

Order Made by the Minister Under The Planning Act

1. All lands in the Township of Lancaster, in the County of Glengarry, more particularly described in the Schedule, are designated as areas of subdivision control under clause b of subsection 1 of section 27 of the Act.

W. Darcy McKeough,
Minister of Municipal Affairs.
Dated at Toronto this eighteenth day of June, 1969.

SCHEDULE

ALL AND SINGULAR those certain parcels or tracts of land and premises situate, lying and being in the Township of Lancaster, in the County of Glengarry, and being composed of:

Lots 1 to 38, both inclusive, in Concession I or Broken Front Concession, SAVING AND EXCEPTING that part of Lot 38 that, as of the date of this Order, is within the Village of Lancaster;

Lots 1 to 38, both inclusive, in Concession II;

Lots 2 to 38, both inclusive, in Concession III;

Lots 6 to 38, both inclusive, in Concession IV;

Lots 7 to 38, both inclusive, in Concession V;

Lots 8 to 38, both inclusive, in Concession VI;

Lots 9 to 38, both inclusive, in Concession VII;

Lots 5 to 38, both inclusive, in Concession VIII;

Lots 1 to 38, both inclusive, and Gore Lot in Concession IX; and

all islands in the Township.

NOTE:

It is important to note that this Order may effect the validity of any future agreement for the sale of land and the validity of a deed, mortgage or lease and it is recommended that advice be sought before entering into any such transaction.

It should also be noted that the regulations relating to land and buildings in this Order may not be the only regulations applicable in the area covered by the Order. Prior to developing land or erecting buildings, consideration must be given to these and other regulations and procedures that may be established by the Department of Municipal Affairs, or such other departments as Highways , Health, Lands and Forests, and Tourism and Information. 47-1

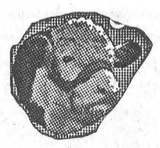

"Buy Direct from The Producer"
BILL MARCELLUS
(PROP.)
SPECIALIZING IN HEREFORD AND ABERDEEN ANGUS STEER BEEF
Roast — Steaks — Stew Hamburg
CUT AND WRAPPED FOR YOUR FREEZER

We also package in 10-lb. packages for freezer. Barbecue steaks, 69c lb.; breakfast bacon, 75c lb.; all-beef bologna, 39c lb.; fresh ground hamburg , 59c lb.; fresh pork chops, 69c lb.; lamb fronts, 35c lb.; beef stew, 45c lb.

Chesterville 448-2538
Winchester 774-2005
39-4

COMING EVENTS

FINCH W.I. BUS TRIP

Finch W.I. bus trip, Ottawa Exhibition, Tuesday, August 26. For particulars phone 984-2665 or 984-2538. 47-2

RECEPTION

A reception in honour of Mr and Mrs Wilburn Robinson (nee Natalie Fetterly) on the occasion of their 25th wedding anniversary will be held on Saturday, August 9, 1969, in the Legion Hall, Chesterville. Good orchestra. Everyone welcome. Ladies please bring lunch. 47

SOCIAL EVENING AND BARBECUE

Chesterville Legion will hold a social evening and barbecue on Saturday evening, August 16. All couples over 21 years of age welcome. Orchestra: Red Notes. 48-2

RECEPTION

Reception in honour of Mr and Mrs Walter Moran (nee Monique Rouleau) will be held in the Crysler Pavilion on Saturday, August 9, at 9 p.m. Orchestra: The Happy Gang. Everyone welcome. 47-1

CARD OF THANKS

We wish to express our sincerest thanks and appreciation to friends and relatives for the acts of kindness, spiritual and floral tributes and messages of sympathy during our recent bereavement in the loss of a beloved brother, John P. Heveran.

Brothers and Sisters. 47-1

CARD OF THANKS

A sincere "Thank you" to friends and relatives for cards, flowers, gifts and personal visits. Special thanks to Dr Peter Clark, nurses and staff on first floor, during my stay in Memorial Hospital, Winchester.

Mrs Obrey Cryderman. 47-1

CARD OF THANKS

We would like to express our deep appreciation to our friends, neighbours and relatives for the many acts of kindness shown us in our recent bereavement, to those who sent floral tributes, donations to the Bible Society, church organizations, and to those who helped in any way to lighten our sorrow.

The Pollock Family. 47

CARD OF THANKS

We would like to say a sincere "Thank you" to our neighbours, friends and relatives for the many acts of kindness and messages of sympathy in our recent bereavement. Special thanks to Mrs A. Sartor, Mrs N. Dyer and Mrs Ross Nurse for helping us in our home.

Grant and Belva Swerdfeger. 47

CARD OF THANKS

Thank you relatives, friends and neighbours for the lovely flowers, cards, gifts and personal visits while I was a patient in Winchester Memorial Hospital. Special thanks to Father Collins, Dr Duane Justus and the nurses and staff of the maternity ward for their excellent care. Heartfelt thanks also to everyone for the many acts of kindness and sympathy extended to Dewey and myself during our bereavement in the passing of our beloved infant son, Brent Joseph McRae.

Corrie McRae.

AUGUST
CAR SALE

1968 Chev. Bel-Air — 4-door, V8, auto., turquoise.
1968 Ford Galaxie 500 — 2-door, HT, V8, auto., PS, PB, radio. Loaded with extras.
1967 Chev. Bel-Air — 4-door, V8, auto., radio, dark green.
1967 Dodge Polara—4-door, V8, auto., PS, PB, turquoise.
1967 Pontiac Parisienne — 4-door, HT, V8, auto., PS, PB, radio, vinyl roof. Like new.
1966 Acadian — 4-door, 6 cyl., auto., radio.
1966 Chev. Biscayne — 4-door, 6 cyl., auto., radio.
1965 Pontiac Pariesienne — 2-door, HT, V8, auto., PS, PB, radio.
1964 Chev Biscayne — 2-door, 6 cyl., auto., radio.
1964 Pontiac Laurentian — 4-door, V8, auto., radio.
1962 Chev. Biscayne — 4-door, 6 cyl., auto. Like new.
1961 OLDS. — 4-door, V8, auto., PS, PB, radio.
1964 CHEV. VAN — 6 cyl., low mileage.

BOGART MOTOR SALES LTD.
— Phone 448-2488 —
CHESTERVILLE

ANNOUNCEMENT

Mr and Mrs Wilfred Garlough, Williamsburg, are happy to announce the engagement of their eldest daughter, Carol Jessie, to Mr Luis Arthur Latour, Morrisburg, son of Mr and Mrs Luis Latour of Nobleton, Ont. Marriage will take place September 20, 1969, at 12 noon in St. Mary's Church, Morrisburg. 47

CARD OF THANKS

I would like to express my sincere thanks to my friends, neighbours and relatives for cards, calls and gifts while I was a patient in the Ottawa Civic Hospital.

Mrs Lee Barkley. 47

CARD OF THANKS

To our many friends I extend sincerest thanks for their cards, visits and gifts while I was a patient in Winchester Hospital. Special thanks to Rev Father Collins, Dr H. Justus and staff of the 1st floor, and also to those who provided transportation for my wife to visit me.

Henry Hoogeveen. 47

CARD OF THANKS

We sincerely appreciate the unlimited kindness shown us since the untimely passing of our beloved Murray.

Florence and Ian MacLeod. 47-1

IN MEMORIAM

OUDERKIRK — In loving memory of a dear husband and father, Watson Ouderkirk, who passed away August 10, 1968.
Time may heal the broken hearted,
Time may make the wound less sore,
But it cannot fill the longing
For the loved one gone before.
Who shall say that grief is lessened,
Though smiles hide the tears,
Memories kep the wound still open
With the passing of the years.
Ever remembered by Wife Georgia and Family. 47-1

WANTED
DEAD OR ALIVE

I WILL PICK UP YOUR DEAD CATTLE FOR THE BEST PRICES

24-hr. Service! Call Collect
GERARD HEBERT
Phone 987-5364, Crysler, or 448-2612, Chesterville
Licence No. 179-C-69
21tf

BOURGIE - LEPAGE AUTOMOBILES
FORD DEALERS
EMBRUN — ONT.
— 443-2942 —
— Ottawa 236-4989 —

USED CAR CLEARING SALE
PRICES OFFERED AS NEVER BEFORE

1968 LTD — 4-door, HT, vinyl roof, 390, 2V. Broughham finish, all powered, auto., R.
1968 Falcon — 4-door, V8, auto., R. Ltd. slip diff.
1967 Falcon — 4-door, 6 cyl., std., R. Sound and cheap transportation.
1967 Galaxie 500 — 2-door, HT, two tone of blues, 390, 2V, auto., R. Like a brand new car.
1966 Ford Custom — 4-door sedan, 6 cyl., auto., R.
1965 Ford Custom — 4-door sedan, 6 cyl., std. trans.
1965 Ford Custom — V8, auto., R., 4-door sedan.
1965 Olds. Dynamic 88 — 2-door, HT, auto., R., all powered.
1965 Fairlane — 4-door sedan, 6 cyl., auto., R.
1964 Chrysler New Yorker— 4-door, HT, R., all powered, low mileage. One owner.
1964 Chev. Impala — 2-door, HT, V8, auto., R., powered. One owner, low mileage.
1964 Fairlane 500 — 2-door, HT, V8, auto., R., bucket seats.

MANY OTHERS TO CHOOSE FROM
We Have a Car to Suit Your Taste
AND YOUR BUDGET!
EASY TERMS

BOURGIE - LEPAGE

Mrs Geo. D. Pollock

Gertrude May MacIntosh, of Finch, wife of the late George D. Pollock, passed away July 19th at Glen-Stor-Dun Lodge. In failing health for the past few months, Mrs Pollock was in her 88th year.

Born at Williamsburg, Ont., November 19, 1881, she was the daughter of the late Amos MacIntosh and his wife, Margaret Whitteker. She married George D. Pollock at Williamsburg on September 14, 1909. Her husband predeceased her.

Surviving relatives include two sons and two daughters, Elwin, Cornwall; Mrs Clifford Ouderkirk (Elva), Ottawa; Mrs Grant Swerdfeger (Belva), Morewood; James, Ottawa, and four grandchildren.

Mrs Pollock was a member of the Presbyterian Church and a life member of Berwick W.I.

Rev W. W. McI. Craig conducted the funeral service at the Brownlee Funeral Home, Finch, on July 22 at 2.30 p.m. Interment followed in Maple Ridge Cemetery.

Pall bearers were Hugh MacDougal, Claire Robertson, Garnet Rutley, Bert Rady, Bernard Kearns and Malcolm Foster.

Forest fires cause water pollution.

Donated blood has a life of 21 days.

Professional Directory

MONUMENTS
Where You Buy the Best for Less
Satisfaction Guaranteed
No. 1 Granite Only
Cemetery Lettering
DWIGHT H. CROWDER
Williamsburg — Ontario
— Phone 535-2683 —
1 Mar 70

Clement Insurance Agency
Since 1893
GENERAL INSURANCE
Our knowledge and experience in Insurance enables us to give you a first class, prompt, efficient service.
JOHN CLEMENT
Chesterville — Ph.: 448-2598
3-4-66

MAC'S BARBERSHOP
Open Days:
Monday to Saturday
Open Evenings:
Tuesday, Thursday, Friday
Closed All Day Wednesday
Bank of Nova Scotia Building
July 69

LICENSED AUCTIONEER
I solicit your attention:
I can give you a Complete, Business-like Sale Management Service. Costs no more.
R. HAROLD BROWN
— Cornwall, R.R. 2 —
Phone 932-7925, Area Code 613
Mar '70

JACK H. BUSH
GENERAL INSURANCE AGENT
Automobile
Fire — Casualty
Farm
Mutuals
AVONMORE and FINCH, ONT.
— June 70

HAROLD D. POAPST
Insurance & Real Estate Broker
Representative
Grenville Insurance Co.
Automobile, Fire, Casualty, Etc.
Phone Us Collect
PH. 774-2602 — WINCHESTER
Aug. 69

VICE & CRAIG LTD.
FUNERAL DIRECTORS
Chesterville, Winchester
Metcalfe
774-2120
One phone number to serve all three locations.

DELBERT HUMMEL
Licensed Auctioneer for all kinds of sales, at reasonable charge. Chesterville, RR1, Dec. 69

LICENSED AUCTIONEER
Will handle all kinds of Farm or Household Auctions. Guaranteed results. Reasonable rates. Write or phone for dates at my expense.
DWIGHT TUPPER
CHESTERVILLE, RR1

Moving & Hauling
We are completely equipped to look after your commercial hauling and all local and long distance moving.
Consult us for rates — our prices are reasonable.
H. A. GREER, Prop.
CHESTERVILLE — ONTARIO
Apr 69

FOR COMPLETE INSURANCE SERVICE
Fire — Casualty — Life
Phone Collect
Biccum and McIntosh Ltd.
— Phone 774-2410 —
WINCHESTER
Oct. 68

Phone
Mrs Jessie Runions
RR2, Winchester Ph.: 448-2266
for
All Lines Co-op Insurance
or
Chesterville Co-op
Dec. '69