The Morrisburg Leader

LXXV, NO. 47. MORRISBURG, ONTARIO, FRIDAY, NOVEMBER 26th, 1937. $1.50 PER YEAR.

FEEDS

Bran and Shorts are still advancing, and hard to get.
We quote delivered:

Bran	1.50
Shorts	1.60
Middlings	2.00
Hominy Feed	1.75
Ground Barley	1.80
Sampson Feed	1.80
Oil Cake Meal	2.05
Gluten	1.65
Screenings	1.45
Beet Pulp	1.60
Pig Starter	2.50
Pig Grower	2.30
Hog Concentrate	3.00

POTATOES

Prince Edward Island Green Mountain 90's Canada Grade A 1.00

FLOUR

Maple Leaf, 98's	3.75
Five Roses, 98's	3.80
Castle, 98's	3.50

POULTRY FEEDS

Monarch Laying Mash	2.75
OAC Laying Mash (Cafeteria)	2.65
No. 2 Durum Wheat	2.05
Cracked Corn (Steel Cut) Yellow	2.10
Western Oats	1.95
Cod Liver Oil, per gallon	.90
Oyster Shell	.85
Poultry Grit	.85

The MORRISBURG FEED & PRODUCE Co.

MORRISBURG, ONT. Phone 88

"SUNWORTHY" REGISTERED TRADE MARK WALLPAPER
ITS BEAUTY LASTS
MADE BY CANADIAN WALLPAPER MANUFACTURERS LTD.

Bargains for WALL PAPER

To make room for our new 1938 Wall Papers, we have placed on sale all the remnants or left over lots of our 1937 Stock of papers. These are made up into bundles containing from 2 to 6 double rolls of Wall Paper, with border to match. Prices average less per lot than you could buy the border alone for elsewhere. All Job Lots marked in plain figures. Now is th time to make your selections, before the best lots are sold.
ODD BORDERS, TO CLEAR, PER YARD 1c

Super Valspar Enamel

Stands all Super Valspar durability tests, Dries in Four Hours, leaves no brush marks. Lasts twice as long as ordinary enamels, gives better protection, and looks better, on furniture, woodwork, etc. Moistue and weather proof. NO ADVANCE IN PRICE.

CANADA CEMENT COMPANY LIMITED PORTLAND CANADA CEMENT MONTREAL CANADA

PORTLAND CEMENT

IN MOISTURE PROOF PAPER SACKS. JUST UNLOADED LAST SHIPMENT FOR THIS YEAR!

R. H. BRADFIELD & CO.

The Hardware Store

MORRISBURG Phone 10 ONTARIO.

Former Morrisburg Citizen Becomes Doctor of Pedagogy

Dr. H. W. McIntosh Makes Valuable Contribution to the Cause of Education in Ontario

(By J. Smyth Carter)

In my educational contacts in this city of education and progress, there has recently come to my attention a booklet entitled, "Examination of Normal School Students—A Study in Teacher Selection and Appraisal" by H. W. McIntosh. The name of the writer at once captured my attention for I realized that H. W. (now Dr. McIntosh) was formerly a citizen of Morrisburg and familiarly known as "Herm" to his legion of friends in both Morrisburg and Toronto.



Dr McIntosh

In pursuing further this 24 page booklet, I learned that it was an "Abstract of a Thesis Submitted in Conformity with the Requirements for the Degree of Doctor of Pedagogy in the University of Toronto" The story of "Herm's" selection of this subject for his thesis shows something of the romance of life and how the paths followed in daily activity are woven into the pattern beautiful depicting "the parts men play."

"Teacher Selection" on a more scientific (as well as economical) basis, has occupied the serious thought of educators for several years and it remained for Dr. McIntosh to meet, in large measure this need, through his experiences as principal of the Orde Model School during the past seven years. During that time his duties have called for an active interest in the Normal School students' progress in Art of Teaching. Careful observation revealed two well-defined situations. Many of the most successful students possessed a very healthful mental attitude and a radiant abundance of pep (eagerness for work and action) together with a keen interest in children while other students were decidedly negligent in all their contacts whether with the principal, the critic teacher, the pupils or their fellow students.

Following the gleam of these and other deductions, gained in the school of experience, and supplemented by the kindly suggestions and criticisms of the psychological and educational department of the University of Toronto as well as the valued encouragement of Principal Whyte of the Toronto Normal School, Dr. McIntosh undertook to carry out an exhaustive experiment in "teacher selection". The result of his labors is now widely recognized as a most valuable contribution to the cause of education in the Province of Ontario.

As introductory to the subject dealt with, the opening paragraph of his thesis suggests the comprehensive basis on which it has been built as follows:

"The importance of the teacher in contributing to the efficiency of an educational system is a postulate that will not be questioned. Whatever form the class room procedures may take, the teacher is directly responsible for carrying out the program, as laid down by the system at large. It follows therefore that wise selection of the teaching personnel will contribute markedly to the success of our educational endeavours."

In his comprehensive review, Dr. McIntosh has covered in careful detail several vital aspects of the subject some of which are: (a) Survey of Students Attending the Toronto Normal School for two consecutive years; (b) The Relationship between Intelligence Test Scores and Practice Teaching Records; (c) Relationship between High School and Normal School Records; (d) The attitude of Normal School Students to Children's Misdemeanours.

Referring to the last named division Dr. McIntosh says: "This thesis would therefore argue for an approach to the problem of teacher selection through a more thorough analysis of what good teaching involves. Pursuing this line of thought, one factor in good teaching, of which all educators are conscious, is the attitude to children's behaviour that pervades the class-room administration. What sort of attitude is most desirable in the interests of sound education?"

The good old County of Dundas has given to the world many men who have won deserving honors and have made very helpful contributions in medicine, art, education, literature, statesmanship and other fields. And to this group there must very deservedly, be added the name of Dr. H. W. McIntosh, who has not only rendered signal service in his chosen profession in the schools of Toronto but has, as well, added to the educational advancement of Ontario a new and vital approach to the problem of "teacher selection", one of the basic principles on which largely rests, the increasing success of our whole system of education.

And now a glimpse at past decades brings to view another honored son of Dundas, whose name and memory is dear not only to citizens of Dundas but to the entire Province of Ontario over which he presided in the distinguished role of Premier. Consequently, in the category of Toronto public schools there came into being one officially known as the Sir James Whitney Memorial School, usually termed the Whitney School, and it is interesting to note that the first principal of that school was also a former Morrisburg man, H. W. McIntosh, who in the intervening years, by dint of close application to duty, has recently attained the well merited degree of Doctor of Pedagogy.

MRS. SELENA GOGO

A highly esteemed citizen, in the person of Mrs. Selena Gogo, widow of the late Francis Gogo, of Farrans Point, died at the home of Capt. and Mrs. Luke Mallen, Morrisburg, on Friday, Nov. 19th.

Deceased, whose maiden name was Selena Ostler, daughter of the late Mr. and Mrs. Paul Ostler, was born at Farrans Point. She was united in marriage in her native village, to Mr. Francis Gogo and in 1867 took up farming with her husband in the Second Concession of the Township of Williamsburg, where they successfully tilled the soil until 20 years ago, when they moved to Farrans Point. Her husband predeceased her thirteen years ago For about nine years, Mrs. Gogo had resided with her daughter, Mrs. Luke Mallen, where, owing to her advanced age, she lived a retired life.

Her affectionate and charming character was an inspiration for good within the sphere of its influence, and, after a long useful life, she enjoyed a suitable earthly reward in all the comfort that human hands could provide at her late home during the past nine years.

The funeral was held from her late residence to St. Johns Church, Aultsville, on Sunday Nov. 21, Rev. S. B. Holmes and Rev Strange officiating. Interment was in the family plot, Aultsville cemetery

Surviving are two daughters, Mrs. Luke Mallen and Mrs. Arthur Weagent, Morrisburg; four sons, Frank of Finch William of Montreal; Simeon of St. Catherines; Sidney of Hamilton; four sisters, Mrs. Denneny and Mrs. Peter Wheeler of Cornwall; Mrs. Jas. Reid, Boston, Mass.; Mrs. Margaret Nelson, Sault Ste Marie; one brother, Sandy Ostler of Newark, N.J.

A large number of beautiful floral offerings, as well as telegrams and letters of sympathy were recived

Attending the funeral from a distance were: Simeon Gogo, St. Catherines, Sidney Gogo and Bernice Gogo of Hamilton; John Gogo of Toronto; John Denneny, Mr. and Mrs. John Firn, Mrs. Peter Wheeler, Mr. and Mrs. Sim Rivere and son Fred, all of Cornwall; Mr. and Mrs. John Ostler, Mr. and Mrs. Dan Hare, Mrs Jane Whitney and Frank Gogo, all of Finch.

CARD OF THANKS

The undersigned desire to gratefully acknowledge the deeply appreciated kindness extended to them during their recent bereavement.

MRS. LUKE MALLEN,
MRS ARTHUR WEAGANT.

NOMINATIONS

TOWNSHIP OF WILLIAMSBURG

For Reeve—
Oscar Beckstead.
Edgar Whittaker.
E. A. VanAllen.
E. Matthew Beckstead.

For Deputy Reeve—
Edgar Whittaker.
Oscar Cougler.
Fred S. McMillan.

For Councillors—
Fred S. McMillan.
Frank Casselman.
Oscar Cougler.
Frank Darling.
Lyle O'Shaughnessy.

MORRISBURG

For Reeve—Arthur Flynn, Fred H. Broder.

For Councillors—
John Harback, Nelson Morton, Edward McIntosh, Chas. Marsh, J. E. Christenson, Fred H. Broder, Geo. D. Howith, Benj. Carr.

For Trustees (Three to be elected)
W. A. McGannon, Frank Stata, Fred H. Meikle, Kenneth Blancher, W. A. Adams, Mrs. J. Clinton Casselman.

CURLING

The Curling Club held a meeting on Monday night to mak eplans for the coming season. Dr. W. C. Davy was appointed to represent the local club at Ottawa in one of the games against the Scotch Curlers who will visit this country this winter. A canvas will be made to try and increase the membership of the Club. A Committee of Dr. W. C. Davy, D. H. Weir and Fred S. Broder were appointed to assist the ladies in the formation of a Ladies Curling Club. A meeting of all the ladies of the town interested in the game of Curling will be held in the Curling Rink on Tuesday, November 30th at 8 o'clock. All the ladies of the community are invited to attend.

FOR RENT

Five-room cottage, Main St. East, Morrisburg—furnished or unfurnished. Apply to,

ERNEST STREET,
ap Box 273, Morrisburg.

Cameo Theatre MORRISBURG

WHERE PERFECT SOUND IS FOUND

NEXT WEEK'S BIG PROGRAMME

Each Evening at 7.15 & 9.00. Each Afternoon at 2.30

MONDAY and TUESDAY

CONSTANCE CUMMINGS
—in—
STRANGERS ON A HONEYMOON
A Delightful Screen Adaptation of one of Edgar Wallace's Greatest Stories.
also
"MELODY IN MAY"—Musical Comedy
PATHE TOPICS
UNIVERSAL NEWS REEL

WEDNESDAY and THURSDAY

JEAN MUIR and BARTON MacLANE
—in—
DRAEGERMAN COURAGE
A Thrilling Picture based on the Mining Disaster in Nova Scotia last year.
ADDED SHORT SUBJECTS:
"SOUND DEFECTS"—Comedy.
PICTORIAL REVIEW
"LYIN' MOUSE"—CARTOON.
"LOOGING FOR TROUBLE"—Adventure Picture.

FRIDAY and SATURDAY

JOHN WAYNE IN
CALIFORNIA STRAIGHT AHEAD
A Story of the Feud between the Motor Transports and Railways in the West. A Picture that will Thrill and Please you to the Limit.
—also—
"DUMB'S THE WORD"—Comedy.
"SINGING WHEELS"
FOX MOVIETONE NEWS

NOW PLAYING

JACK HOLT IN
Outlaws of the Orient

"AT THE OLD STAND"

ROBIN HOOD FLOUR
WEIGHT GUESSING CONTEST
GUESS THE CORRECT WEIGHT OF THE LARGE BAG IN OUR WINDOW, AND YOU RECEIVE A VALUABLE PRIZE
4 GUESSING TICKETS WITH EACH 98 POUND SACK
2 GUESSING TICKETS WITH EACH 49 POUND SACK
1 GUESSING TICKET WITH EACH 24 POUND SACK

MILLFEEDS
We quote delivered:

BRAN	1.50
OIL CAKE MEAL	2.05
BEET PULP	1.60
FEED FLOUR	2.25
SCREENINGS	1.50
GLUTEN	1.65
SHORTS	1.60
MIDDLINGS	2.00

JOHN DAIN

Lumber, Sash, Doors, Mill Work, and Builders' Supplies

In any quantity, delivered.

ESTIMATES GIVEN

Install a CHEMICAL CLOSET inside now as the Winter is approaching when such will be appreciated. These are sanitary and highly recommended by those using them.
Ask for descriptive circular and prices.

The M. F. BEACH Co., Ltd.
WINCHESTER

House To Rent

Good Locality — All Modern Conveniences

ARTHUR FLYNN Morrisburg, Ont

VOICE of the PRESS

CANADA
THE EMPIRE
THE WORLD AT LARGE

CANADA

Inequal Inequality

We are not opposed to equality for women but it does seem they have a lot more equality than we men have.—Brandon Sun.

Talking Out of Turn

Not so loud about Germany's colonies, Mr. Blackshirt Mussolini. When you geeva da Tyrol back to Austria there will be plenty of time to talk about what the Mistress of the Seas ought to do regarding Germany. — Hamilton Spectator.

Dionne Reciprocity

Papa Dionne bought the Christmas presents for the Quints in the United States. That is only reciprocity, the U.S.A. having contribute much to Papa in the wherewithal with which to buy presents.—St. Catharines Standard.

Kings And Dictators

Three kings recently dined together in Buckingham Palace, but it is not believed that the legs of the three dictators, Stalin, Hitler and Mussolini, will ever be assembled under one mahogany.—Brantford Expositor.

Doleful Thought

A constant theme of pulpit, press and platform in these days of world-wide strife and dissension is the threat and the possibility of the collapse of civilization. May it not be that the collapse has already arrived?—Halifax Herald.

The Money Rolls In

Beet and grain cheques are making life brighter for the man on the land in Southwestern Alberta. After all, wealth comes from production, though there are times in the ebb and flow of prices when production brings less than the grower is entitled to receive. —Lethbridge Herald.

A Silly Custom

An Essex (England) rector finds fault with confetti at weddings and in future will require a deposit of five shillings. If no confetti is thrown in the churchyard, the deposit will be returned. But if confetti is thrown, enough of the deposit will be used to pay for cleaning up the mess.

We are all for the rector in this matter. Confetti-throwing is a silly and annoying custom. It causes serious embarrassment in many cases. And it certainly litters up churches, homes, yards and railway stations. Though some light-hearted persons may complain, nothing would be lost if confetti were abolished.—Windsor Daily Star.

Most Dangerous Motorist

The most dangerous motorist is neither the drunk nor incompetent but the exhibitionist—the chap who has an exaggerated sense of his own importance when he gets behind the steering wheel, and insists on driving with that sense of his importance as his ruling motive.

This verdict is returned by Dr. C. H. Watson, of the American National Safety Council.

"Safety is a question of performance," says Dr. Watson. "Because people know what they should do, does not mean that they will do it."

One needs to drive only a little while to understand the truth of what Dr. Watson says. The man who weaves in and out of traffic lanes, passes other cars on curves or hills, cuts in suddenly, crashes lights and ignores stop signs, is displaying all the stigmata of the man who has set himself up on a pedestal. He also provides the set-up for most of our accidents.—Guelph Mercury.

British Oppose Gable For Role

LONDON—A plan to star Clark Gable in a million-dollar movie about the British air force which was to be made here with the co-operation of the Air Ministry, has aroused opposition in official circles.

The Air Ministry wants a British actor in the chief role, whereas the Metro-Goldwyn-Mayer Corp., which planned to start production early next year at the Denham Studios, claims that no suitable English star is available.

Strong disapproval of the idea of bringing Gable to England for the role now is being manifested in various quarters. Some members of parliament even were reported to be urging the Air Ministry to refuse all aid in making the film, unless a British actor were given the lead.

Metro-Goldwyn-Mayer argued that the only Englishman capable of "selling," the air movie in the United States would be Robert Donat, but he is engaged already in making a film version of "The Citadel."

THE EMPIRE

Time For Talk

It is one of the tragedies of democracy that it requires an eternity of talk as prelude to a moment of action.—London Observer.

Rome-Berlin Axis

What, then, is the truth about Mussolini's policy, in which the outpourings of his tied press have their part?

He is playing at power-politics. He believes that his situation is tactically very strong, and can be further exploited by a shrewd diplomacy. And so he is making use of every device of bluff, every resource which has nuisance value, every manoeuvre which a troubled European situation opens up to him, in order to extend his power and buttress his position.

He derives considerable assistance from the fact that his fellow-dictator, Hitler, is playing exactly the same game. We have, therefore, that remarkable joint bluff, the Rome Berlin axis. Germany and Italy, divided ultimately by divergent interests, rig up a facade of unity. This is the Rome-Berlin axis. It is made of plaster, not of steel. — London Evening Standard.

Australia Looks at Canada

Sir Harry and Lady Chauvel came back by the Canadian route. Sir Harry saw nothing of the army and air force in Canada, the staff being mostly away on manoeuvres, which were too far afield for him to visit. He saw a great deal of the Royal Canadian Mounted Police, of which his old friend, Major-General Sir James MacBrien, is commissioner. They are a very fine body of men, and their detachment at the Coronation shared the honor with our own men of the best reception of all the Dominion troops in the procession. They have a very attractive uniform, and were mounted on their own horses, which made a lot of difference. Sir Harry was impressed with the evidence of prosperity which met them everywhere in Canada except in the western prairies. He found Canadians much more concerned at the world situation than we are, and everywhere he went he was asked what the people of Australia thought about it. — Australasian (Melbourne).

Practises Tarzan, Scares Citizens

But He Turns Out to Be a Mild Fellow Wearing Tiger Skin — He Wants to Go Into Movies

Blood-chilling cries which frightened residents on several occasions, now echo no more through Brookside Park, Cleveland, since 'Tarzan" fell into the hands of bluecoats.

"Tarzan" had been seen swinging about the trees dressed in a tiger-skin breech-clout and shouting wildly.

But he turned out to be a short, mild mannered, blue-eyed 37-year-old man with a 44-inch hirsute barrel chest and movie ambitions.

Excuses Himself

Police waylaid him as he walked home from work at a bakery. He was proud to display his complete change of Tarzan costume — one a real tiger skin, the other of striped velvet.

"I was practising Tarzan," the barrel-chested one told the policemen. "I am very sorry when I scare people. When I am in the woods practising and I happen to run into anybody I just run out and excuse myself for scaring them."

After watching 'Tarzan" flex his muscles and throw out his chest for a time, the police decided that he was not a menace — just an eccentric practising for the movies.

SWITZERLAND IDEAL NATION: GOOD EXAMPLE FOR CANADA

Declares M. Henri Bourassa, In Address to Montreal Junior Board of Trade—"It Is Time Now to Correct Our Errors of The Past."

"Canada cannot be an English country. It cannot be a French country. Neither can it be an adjunct of the United States. It must be a combination, a union of what is best in the traditions of all our ancestors, of what will be best for our children," Henri Bourassa told members of the Montreal Junior Board of Trade and several thousand other Canadians last week.

Modern Switzerland was taken by Mr. Bourassa as the ideal nation, the complexities of its structure far outranking those of Canada, says the Montreal Star. Canada has nine provinces; Switzerland has 23 cantons. Canada has two languages; Switzerland has four. Yet the loyalty of the Swiss is first to God, as should be the loyalty of any nation, and second to Switzerland, regardless of the national ancestry of the individual.

Rebirth Of Moral Power Needed

"The nation that is Switzerland has been my ideal for 40 years, my ideal for Canada," Mr. Bourassa declared, "and if there are enough of you young men with a true Christian sense of brotherhood, then that dream can become a reality."

"The greatest crime of our modern times is the abdication of mental and spiritual power to the power of finance," Mr. Bourassa said, "and until there is a rebirth of moral power there can be no social reconstruction. Instead of the state being the servant of capital, as is the case today, capital should be the servant of the state."

Mistakes Canada Has Made

"Canada as a nation, through its leaders, committed many errors in the past. The depopulation of the rural areas is one example. But a country can repair its errors and look to the future. Individuals and families must live within their means, that, so living, they may be able to contribute to the welfare of their state.

"There is today a great cleavage between Canada's East and Canada's West. The nationalist policy which was in force immediately following Confederation was too ambitious for a young nation. The over-industrialization of Eastern Canada did much to broaden the cleavage between East and West.

Depopulation Of Rural Areas

"Just when things were going to correct themselves a little, in the natural course of events, came the War. In that war Canada lost many thousands of the youth she needed to develop her lands, to say nothing of the economic and social problems which were created. The war aided the depopulation of the rural areas by the offering of ridiculous wages in the urban centres.

Must Have National Unity

"After the war, we were even crazier with our craze for production and growing, with the result that when Europe ceased to buy our grain and our industrial products, the bottom fell out of everything. The western provinces are today practically bankrupt , and things are bad elsewhere.

"But Canada can grow, as I have told you. There must be, however, a growth of national unity. There must be a closer understanding between French and English. There must be an acknowledgement of the fatherhood of Almighty God. There must first be loyalty to God, and secondly loyalty to Canada, not to any part of it, but to Canada," Mr. Bourassa concluded.

"No civilization can stand up against the social resentment and class conflict which come from a silly maldistribution of wealth, labor and leisure."—George Bernard Shaw.

"America is much more susceptible to the financial effects of a war scare, and indeed more prone to the scare itself."—Sir Josiah Stamp.

Australia Buying Canadian Paper

Contract Made For 200,000 Tons Over Period of Seven Years; Will Help Stabilize Industry.

A stabilizing effect on the newsprint export market was expected this week from a huge deal that guarantees Canada about 75 per cent. of the newsprint purchases of Australia and New Zealand for the seven years beginning Jan. 1, 1939.

Canadian paper company officials said the newly-negotiated contract, giving seven of this country's paper companies the major slice of the 200,000 tons a year Antiodean market, could be depended upon not only to steady the market for this country alone but also to have the same effect on overseas newsprint, trade in general.

Newspapermen's Contract

A group of Australasian publishers have contracted for the Canadian paper. William Dunstan, general manager of the Melbourne Herald and the Weekly Times, who conducted the negotiations on their behalf, said their price for the seven-year stretch would be based on the price of Canadian newsprint in New York.

The Canadian paper group, Dunstan said, would have access to between 75 and 80 per cent. of the total market up to 1942. After that, its tonnage would be reduced by whatever amount was turned out by a paper mill planned for Tasmania, expected to begin production that year.

Up to now, there has been no agreement of the kind with the Antiodean publishers. They have bought their newsprint from Canadian and English mills in varying quantities and at varying prices.

News In Review

Wed in Mourning

LONDON.—His bride of a few hours in tears and wearing mourning, Grand Duke Ludwig of Hesse started for Ostend this week-end on a sad honeymoon—to claim the bodies of his entire immediate family, who perished in a flaming airplane there.

The Grand Duke and his bride, Miss Margaret Campbell Geddes, daughter of Sir Auckland Geddes, were married at St. Peter's Church in Eaton Square. It was a strange wedding. Rejoicing was replaced by sorrow and the wedding gowns with sombre black.

Canada's Death Rate

OTTAWA.—Canada's 1936 death roll was 106,617, according to preliminary figures published in the annual report of the National Health Department. This represented a ration of 9.7 per thousand of population.

The highest rate was in Prince Edward Island, 11.1, and the lowest in Saskatchewan, 6.7.

The Quints' Education

NEW YORK.—When the Dionne quintuplets reach school-age, possibly in a year and a half, when they will be five, they will learn their A. B.C.'s in a classroom built with the money their fame brought them.

Dr. Allan Roy Dafoe said here that their education would be interfered with if they went to a regular school like other children. He told a press conference that because the five little sisters of Callander, Ont, "are in the same class as princesses, fated to live in the spotlight all their lives," they would have to be educated by private tutors.

Labor "Ginger" Party

LONDON.—The Labor Party this week announced its new front bench to put more "ginger" in its attacks on the Government. But it turned out to be much the same front bench that has faced the National Government across the House of Commons since the 1935 election, and even before.

A "ginger group" of twelve was elected to sit with Clement Attlee, Leader of the Opposition; Arthur Greenwood, Deputy Leader; the party Whips, and the Executive Committee.

Plans Another Election

DUBLIN.—Minister of Commerce Sean Lemass hinted this week that President Eamon de Valera of the Irish Free State was planning a general election to seek an absolute majority in the Dail Eireann.

Japs Make for Nanking

SHANGHAI.—Warships of Japan's third battle fleet this week-end blasted away Chinese obstructions in the channel of the Yangtse River above Shanghai opening the way for a naval bombardment of China's devastated central capital—Nanking.

The Chinese, fearing more Japanese aerial bombings in advance of the impeding naval attacks, hastened their partial evacuation of the capital and made last-minute changes in their plans to continue the war, despite the crushing defeats they have suffered around Shanghai and in the northern Provinces. They said seventy Japanese warships were in the lower Yangtse.

Airmail In Alaska

WASHINGTON — The United States postal officials said this week they would open bids Dec. 15 for airmail contracts providing weekly service between Juneau, Alaska, Whitehorse, Yukon, and Fairbanks, Alaska. Officials said the mail would be flown once a week between Juneau and Whitehorse and on a similar schedule between Whitehorse and Fairbanks.

Police Funds Increased

ROME.—Italy's political police funds for the current fiscal year were increased by approximately $400,000 under a decree published this week-end. The original appropriation was $950,000. The announcement followed trials in which sixty-one persons received prison sentences for Communist and anti-Fascist activity.

Winners at Royal

TORONTO.—To United States and Manitoba went the top awards in the female classes as the judging of the largest showing of Belgian horses that has ever been forwarded at the Royal Winter Fair was completed.

Senior and grand champion mare was the 3-year-old Aida de Bierbeek, shown by Sugar Grove Farm, Aurora, Ill. Their yearling filly, Madelene Supreme, was the reserve junior champion, and they also had the winner of the class of sixteen yeld mares.

France's "Hooded Men"

PARIS.—Discovery of enough high explosives to blow up one-fourth of Paris and secret "fortresses" crammed with machine guns and hand grenades this week-end spurred a nation-wide round-up of France's "hooded men" allegedly organizing for a Rightist revolution.

Authorities charged that the hooded terrorists, known as "Les Cagoulards," received support from the Spanish insurgents and other Rightist regimes.

Killed in Crossing Crash

VINELAND, ONT. — Six persons, three young men and three girls, all between the ages of 16 and 20, met death here when their auto was struck by a C.N.R. freight train on a level crossing on Vineland Station Road, off No. 8 highway.

The girls and one man were killed instantly, it was believed. A second youth died a few minutes later, while lying in the wreckage, while the third died while being rushed to St. Catharines Hospital.

The three boys, all members of the Welland Sea Cadets, were identified several hours later, as James Fisher, 36 Merritt Street; Robert Colley, Edgar Street, and Steve Sutch, Slade Street, all of Welland.

Celebrate Anniversary of March On Rome

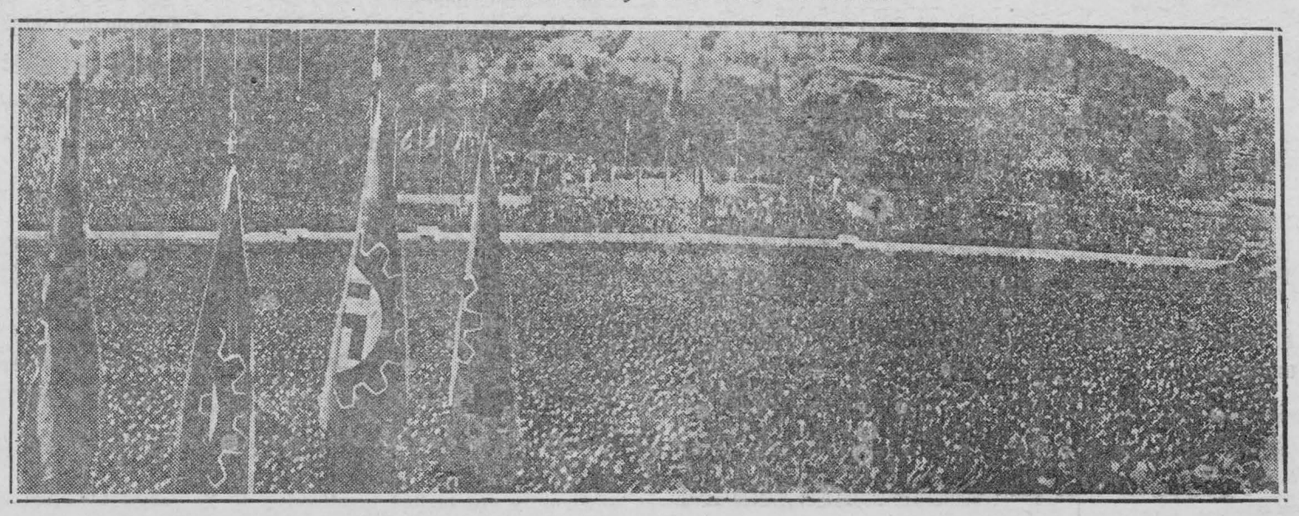

Some of the 100,000 Fascists who packed Mussolini Forum, in Rome, Italy, to celebrate the **15th anniversary of the March on Rome by Fascist forces. Note Nazi flags in foreground.**

News Parade

Commentary on the Highlights of the Week's News . . . by Peter Randal

POOR SPORTS: The November season of pheasant shoots brings its annual crop of cruelty stories, tales of "sportsmen" who "fish" for birds by placing baited hooks on wire fences, or drive wounded birds into the lake forcing them to drown. In Essex County Court this week, William Ferguson, Pelee Island farmer, denounced the hunters as "maniacs" and "savages," claiming that two men had shot his chickens along with wild pheasants. Another story tells of two hunters who ignored a "No Trespassing" sign on a certain farmer's property, pursued a pheasant to the farmer's very back door, turned deaf ears to his pleas that they spare its life. The bird was a family pet, tame for many years. Poor sportsmanship, we call it. More game wardens are needed who will take an active interest in their job and put a stop to such vandalism.

THOSE ELECTION SPEECHES: The Canadian Broadcasting Commission is celebrating its first birthday with a conference on the many and complex problems which have come before the board during the past year. One of the most important questions to be discussed is the broadcasting of political speeches during election campaigns, those speeches that were such a headache to nine-tenths of the people who listened in this September and October. Many these are who actually enjoyed the broadcasts, who appear grateful for the political information they derived therefrom, but judging by the number of protests received by Major W. E. Gladstone Murray, the Commission's General Manager, it is pretty generally felt that the candidates and their backers were wasting both time and money in monopolizing the air waves.

VACANT SPOTS: Speaking in Winnipeg last week, Right Hon. R. B. Bennett declared that the British Dominions must build up their populations and fill in the vacant spots towards which the jealous eyes of other less fortunate countries are now turning. Question: How shall we fill these "vacant spots" in a hurry? Mr. Bennett's solution to the problem is Empire co-operation, by which he means, no doubt, encouragement of emigration from the more crowded areas of Britain's domains.

CONSPIRACY IN FRANCE: — France, one of Europe's few remaining democracies, has her own troubles. Since the fall of Blum's Popular Front government this summer, they have increased a hundred fold in view of the fact that the present administration headed by Premier Camille Chautemps is neither definitely of the Left nor of the Right, but is at the mercy of both factions. Every now and then Rightist agitators, believed to be backed by Fascist inte[illegible] arrested when authorities co[illegible]e upon a cache of arms, a bomb-proof shelter. Rumors are now current that the Rightists are preparing a "putsch" against the government.

Too many issues are involved for Blum's Socialists to attempt at this time to regain the seat of government. A revolution such as that of 1789 would have to be faced, with international complications too drastic to contemplate.

CANADIAN CAPITAL: We have been hearing a great deal the past few years about the domination of Canadian industry by American capital. Refutation of that idea is made this week by the Secretary of the Canadian Bank of Commerce, D. H. Ward, who addressed a service club in Leicester, England. Says Mr. Ward: Of every $100 invested in Canadian industry, $70.60 is Canadian, $21.14 American and $7.92 from the United Kingdom. He declares that there are about 1,400 United States controlled or affiliated companies in Canada, but only 68 per cent. of them are manufacturing concerns. Of capital invested in these companies, only 38 per cent. is in manufacturing. The minority interest in these companies, coming to about 22 per cent., is chiefly Canadian, he says. Cheering news, this! We may now begin to hold up our heads.

PASSING THE BUCK: It's happened again! Deadlocked, the Nine-Power Conference meeting at Brussels to settle the question of the Sino-Jap conflict, had to give up trying to mediate in toto. In the first place, they were powerless because Japan refused to have anything to do with the Conference, would consider none of its proposals. When Ambassador Norman Davis of the United States made a rather non-committal speech inferring that action should be taken against Japan, it was immediately seized upon as the opening all had been waiting for. Foreign Minister Anthony Eden immediately let it be known that Britain would follow the American lead. The United States then accepted the appointment as Committee of One, backed by Britain and France, to take fitting steps to end the war in China. But before the United States can institute any steps, Congress will have to be agreeable. Do you think they will do anything? Frankly, we don't.

Classified Advertising

AGENTS WANTED

SALESMAN WANTED BY "THE OLD RELIABLE Fonthill Nurseries" (Established 100 years). Send for Centennial Catalogue and Special Lines. Start now, exclusive territory in town or country; liberal terms; free outfit. Stone and Wellington, Toronto 2.

SELL SOBIES GUARANTEED LINGERIE, hosiery. Manufacturers. Stores. Established 25 years. Christmas seller. Experience unnecessary. Get details. Sobies, 140 Farnham, Que.

REPRESENTATIVE WANTED FOR HOSiery manufacturer for this district. Only energetic man considered. Write full particulars to Mr. Elliott, 72 Queen West, Toronto.

AMAZING PROFITS, AGENTS, ROUTE MEN selling stores, homes. Hundreds of big money makers. Clothing, dry goods, toilet preparations, household specialties, drug sundries. Free catalogue. Write Raico, Wholesale, Box 1404, Montreal.

AGENTS TO SELL MEN'S NECKTIES FOR Christmas. Good profits. Write for samples and price list. Murgatroid Agencies, Yonge St. Arcade, Toronto.

SELL GLYCO HANDCLEANER

AGENTS WANTED IN ALL COMMUNITIES to demonstrate and sell Glyco, the perfect hand cleaner. Glyco overcomes competition, sure repeat sales summer and winter. Exclusive territory. Glyco Company of Canada, St. Nicholas Building, Montreal.

WATCHES, BLANKETS, SETS OF SILVERware, Toiletware and many other useful articles given to our agents. Send for free catalog. Royal Mail Order Co. 88 Sherbourne Street, Toronto.

ARMY STORES

WRITE FOR CHRISTMAS CATALOGUE, special prices, Boots, Blankets, etc. Army Stores, 338 Queen St., East, Toronto.

BARN ROOFING—FENCE POSTS

OUR DIRECT FACTORY PRICES SAVE YOU money on Superlite galvanized roofing. Superior Steel Fence Posts and steel granary lining. Superior Products Limited, Sarnia, Ont.

BUSINESS OPPORTUNITIES

WOMEN — START A DRESS AND LINgerie business of your own. A shop, or from your own home. Excellent profit, increasing business. Prices to meet competition, and garments superior in quality. Small investment starts you off. Write, Canadian Dress Company, 7A Camden Street, Toronto.

ROOMING HOUSES FOR RENT, CONTENTS for sale, reasonable; rooms all occupied; good paying guests. Ottken, 17 Isabella, Toronto.

CARPETS RE-WOVEN INTO RUGS

OLD CARPETS WOVEN INTO REVERSible Rugs. Write for price list. Baker Cleaning Co., Toronto 4.

CATTLE

DUAL-PURPOSE SHORTHORN BULLS, ONE to twelve months. Twelve to fourteen out of fifteen nearest dams in their pedigrees average over eleven thousand pounds milk per year. Prices $55.00 to $80.00. Federaly Accredited. Bayside Farm, Owen Sound.

DOGS

SAINT BERNARD PUPPIES, RARE BEAUties, reasonably priced, safe delivery insured. Paramount Kennels, North Hatley, Que.

ELECTRIC WELDER

THE TRINDL ELECTRIC WELDER—WONderful new invention. Operates from 6-volt battery. Welds—Solders—Brazes. $3.95 delivered R. H. Anderson, Lindsay, Ont.

FILMS AND PRINTS

ROLLS DEVELOPED, PRINTED, 1 FREE enlargement 25c Re-prints 10 for 25c. Photo-Craft, 183½ King St. E., Toronto.

ZERO PRICES. EXPERT WORK. ROLL with free enlargement 25c. Trevanna Studios, 93 Niagara Street. St. Catharines, Ont.

PORTRAIT IN FOLDER—FREE

WITH EVERY ROLL PERFECTLY DEVELoped and printed. 25c (coin). Star Snapshot Service, 166 King St. West, Dept. Y, Toronto.

CHRISTMAS CARDS FROM YOUR FAVOURite negatives, 3 for 25c; 75c a dozen; complete with envelopes. Enlargements 5 x 7 in easle frame, 39c; 2 for 75c. Roll films developed and printed, 25c; reprints 3c each. Free enlargement with every 25c order. Brightling. 29 Richmond St. E., Toronto.

ROLLS DEVELOPED AND EIGHT PRINTS with free enlargement, 25c. Reprints 3c each. Commercial Photo Service, Dept. B., Outremont, Que.

SPECIAL OFFER! THREE, 5 x 7 GLOSSY enlargements, 25c. Send your best negatives. Everett Wees, Route 3, Sarnia.

FOR SALE

FANNING MILL (KLINE), PROOF BEST Mill, sells price new (Auction Sales). Kline Manufacturing, Islington, Ontario.

SPECTACLE FRAMES, $1.50. PRESCRIPtions filled. Special low prices. By mail. Schaefer Optical, 156 Yonge, Toronto.

FURNITURE

LYONS' TRADE-IN DEPT.

The wonderful bargains in our Furniture Trade-in Dept. have made this the most popular in Toronto. Space will not permit us to list more than a few of our specials. If you do not see what you want advertised, write and let us know your needs. Every piece of furniture is sanitarily treated and completely refinished to look like new. All orders carefully packed for immediate shipment on receipt of money order.

$39.00 Beautiful 5-Piece bedroom suite in two-tone walnut, dresser and vanity with large swing mirrors, full size bed, sagless spring and new all-felt, roll edge mattress; new condition.

$69.00 6-Piece walnut bedroom suite — large dresser, triple mirror vanity, chiffrobe, full size bed, sagless spring and brand new all-felt mattress. Completely refinished like new. Cost over $200.00. A real bargain.

$49.00 Modern 9-piece walnut finish dining room suite. Buffet, china cabinet, extension table and 6 leather seat chairs. Completely refinished. A real smart suite.

$14.95 Dining room suite, 8 pieces, large buffet, extension table and six strong leather-seat chairs; guaranteed clean and in good condition.

$24.00 Chesterfield outfit, 8 pieces, including 3-piece chesterfield suite upholstered in a good hard wearing brown repp, with reversible Marshall cushions; end table, bridge lamp and shade, metal smoking stand and silk chesterfield cushion. A real outstanding value.

$13.50 Large 3-piece chesterfield suite, upholstered in brown repp with figured reversible Marshall spring cushions. A real good looking and comfortable suite. Hurry for this offer.

$9.95 Bed outfit, full size steel bed, sagless spring and new roll edge all felt mattress. Large assortment of kitchen cabinets, sewing machines, gas stoves, library tables, wardrobes, beds, springs, mattresses, odd dressers, chiffoniers, studio couches, etc., at amazingly low prices.

Trade-In Dept.
LYONS' BEDDING AND UPHOLSTERING CO.
478 Yonge St., Toronto

GRAPHOLOGY

YOUR HANDWRITING REVEALS MUCH. 25c full reading; two questions answered. C. Mayo, Graphologist, 264 Bleecker Street, Toronto.

HAIRDRESSING SCHOOLS

ANDREWS' ACADEMY OF HAIRDRESSING, Government licensed. We train you for Board Examination. Free prospectus, 961 Bloor West, Toronto.

HONEY

DELICIOUS AMBER HONEY, CONTAINS NO buckwheat, 6-10's, $4.20. H. D. McIntyre, Bridgeport, Ont.

MEDICAL

WHY SUFFER? ONLY 35c WILL CONVINCE you that Mazar Varicose Salve will give permanent relief from ulcers, running sores, new or old wounds. Money-back guarantee. Mazar Mfg., 331 Flora Avenue, Winnipeg.

ARE YOU SICK?

NATURE HAS A REMEDY FOR ALL COMmon ailments. No drugs, pills, capsules, or liquids—ONLY NATURAL REMEDY—Free Booklet, "Nature's Way to Health"—No obligation. Indian Herbal Remedy Company, 2090W Dundas St. West, Toronto. YOU CAN BE ENTIRELY FREE FROM

ASTHMA

HAY FEVER AND BRONCHITIS. REVOLUtionary discovery of European physician has worked wonders. It quickly removes all traces of respiratory troubles however stubborn they appear to be. Write for free information. R.M.B. Laboratories of Canada, Ltd., Dept. 1-629, Vancouver Block, Vancouver, B.C.

WHY SUFFER?

WHEN YOU CAN GET IMMEDIATE RELIEF from Head Colds, Catarrh and Deafness, by using "NAMELESS" Cold Remedy. Trial will convince. By mail 50c. A product of The Purity Chemical Co., Exeter, Ontario.

GARLIC PEARLES

SOLUBLE CAPSULES PURE ESSENTIAL OIL of fresh garlic. No disagreeable odor nor after-taste. For arthritis, prostate gland, catarrh and other obstinate disorders. They are an internal disinfectant regulating the entire digestive system and are an excellent safeguard against common colds. $3 per 100 (enough for five weeks). R. Adam, P.O. Box 374, Vancouver, B.C.

DR. LEFEVRE'S GENUINE DEHYDRATED Garlic and Spinach Powder in capsules. Nature's germ killer and antiseptic, odorless, tasteless, blood builder, strengthener; anticatarrhal; for men, women and children. 50c and $2. Prepaid. Address Frisco Importing Co., Ltd., 441 Seymour St., Vancouver.

PREVENTION IS BETTER THAN OPERAtion. Beesley's Bitters (all-herb tonic) prevents ulcers or ulcerations of the stomach if you are suffering from internal trouble. Write for the testimonials we have from living people. Mrs. T. Van Camp, manufacturer, 107 Langley Ave., Toronto.

MUSICAL INSTRUMENTS

MUSICAL CHRISTMAS GIFTS. MOUTH ORgan with Instruction Book (fifty cent value) for 25c; Ukulele with Instruction Book, $1.95; Hawaiian or Spanish Guitar with Instruction Book, $8.95; Violin with bow and Instruction Book $5.45. Order now, while stocks are complete. Whaley, Royce and Company, Limited, 237 Yonge Street, Toronto, or your local Music Dealer.

MISCELLANEOUS

LEARN SHORTHAND, ACCOUNTANCY, Typewriting by mail. Satisfied students throughout Canada. Write for free prospectus. Dept. C, Canada Business College, Hamilton, Ontario.

16 LBS. VERY GOOD BROKEN LEAF TObacco $2. 7 lbs. $1. G. Dubois, 262½ Rideau, Ottawa.

CHOICE QUALITY EASTERN MINK, RAISed from best strains of Labrador and Quebec. They have all the fine characteristics of mink from that section. 125 breeders sold in 2 years. Last year's pelt average $27.75. Reasonably priced. C. Bisbee, Alliston, Ont.

MEN WANTED

WANTED — AMBITIOUS MEN. 18 YEARS or over, to learn detective work. Big pay. Rewards. Interesting home-study course. Free information. Write to Morris L. Julien, Ex. 95, Station T, Montreal.

[redacted]

The Ramsay Company, Registered Patent Attorneys, 273 Bank St., Ottawa, Can.

PERSONAL

ARE YOU RUPTURED? RELIEF, COMFORT, positive support with our advanced method. No elastic or understraps or steel. Write, Smith Manufacturing Co., Dept. 219, Preston, Ont.

PERSONALITY CHART SENT FREE

RAYMAR, CANADA'S FOREMOST ADVISer on human problems, will send a Character and Personality Chart free to anyone who writes him. This amazing free offer is made merely to advertise Mason's 49 Cold Remedy and is available for a limited time only. Write today enclosing a self-addressed, stamped envelope and your birth-date. Address — Raymar, care of Mason Remedies, Limited, 10-18 McCaul Street, Toronto, Canada.

PIGEONS

MAGPIES, HELMETS, HOMERS, NUNS, Fantails. High class pigeons priced reasonably. Write Perry Anderson, Kincardine, Ontario.

POULTRY

SHIP TO EDWARD WILSON REG'D TOP MARKET PRICES PAID FOR DRESSED Poultry and Eggs. Ed. Wilson, Reg'd., 44 Bonsecours Mkt., Montreal.

POULTRY MEDICINE

ROUP, COLDS, SCRATCHES, SORES, ETC., quickly relieved with Briggs Electric Oil. Many home uses. Two sizes — 79c (8 oz.) 25c (2 oz.). Makers of Briggs Black Oil, Kennedy's Founder and Hoof Ointment. Dependable over 88 years. Sold by druggists. For FREE information write G. C. Briggs & Sons, Toronto

QUILTING PATTERNS

FREE! — 70 QUILTING PATTERNS! GIANT washfast remnants! "Makes five quilts" Cottons! Prints! Silks! Eiderdowns! — $1.00 "Collect." Sample bundle — 25c. Refund Guarantee! Maritime Textiles, 8049 Degaspe, Montreal.

SONGS

TWO NEW FOLIOS FOR CHRISTMAS — "Shirley Temple's Favorite Songs, from her newest pictures, including "Good Night My Love," "When I'm With You," and seven others complete with words, music and many pictures of this famous star. "Carols for Christmas" containing thirty famous Christmas songs together with a condensed version of Charles Dickens' "Christmas Carol," and recitation with music "'Twas The Night Before Christmas." Price 50 cents each. Dominion Music Supply, Hermant Building, Toronto.

TAXIDERMY

ARTIFICIAL EYES AND SKULLS — TAXIdermist and furriers supplies (as used in our own workshops). Send for free catalogue. Oliver Spanner and Co., Ltd., 28 Elm Street, Toronto.

TANNING

FOX PELTS TANNED AND MADE INTO Scarfs. Animal skins tanned and made into floor rugs. Deer and Moose Heads mounted. By expert Furriers and Taxidermists. Satisfaction guaranteed, prices reasonable. Oliver Spanner Co., Ltd., 28 Elm St., Toronto.

TOBACCO

LEAF BURLEY, FOUR POUNDS $1.00, fourteen pounds $3.00. Five pounds Virginia Leaf Cigarette Tobacco $2.00. Postpaid with flavoring. Natural Leaf Tobacco Co., Leamington, Ontario.

WANTED

WANTED — CHRISTMAS TREES, BALSAM, Spruce, Scotch Pine. State price. W. Easton, Route 6, Brantford, Ontario.

NERVES

STOP THEM SCREAMING!

If you worry—with that queer taut feeling in your stomach—take PHOSFERINE. A few tiny, economical drops each day will help steady those ragged nerves, improve your appetite, build up your strength. At druggists, 50c, $1.00 and $1.50. 68

PHOSFERINE THE GREAT NERVE TONIC

Eight Reasons Why Business is Better

Increased Farm Wealth Is One of Them — Executive Sees Bright Future

The sunshine is more than a match for the clouds on the business horizon, Russell T. Kelley, Hamilton, Ont., president of the Ontario Associated Boards of Trade and Chambers of Commerce, told the annual meeting at Toronto.

Mr. Kelley had many reasons for his business optimism. He listed eight chief ones. These were:

The empire trade treaties of 1932 and 1937 mean Canada will share an ever-increasing intra-empire trade.

The reciprocal trade agreement with the United States will result in an increasing volume of business as that nation becomes more urban.

From Mines and Farms

An estimated increase of $60,000,000 in the income of Ontario farmers.

Wealth produced from Ontario's mines promises to set a record in 1937.

Paper prices are satisfactory. The agreed price of $50 a ton for newsprint for the first half of 1938 will help.

Lumber shipments are well ahead of 1936.

Dividends for the 10 months ending Oct. 31 totalled $219,600,000, an increase of $41,300,000 over 1936.

A substantial increase in tourist traffic in 1937, likely to result in a $300,000,000 income, the second best on record.

Machines Will Fly At Higher Altitudes

Future Air Liners May Cruise At 20,000 to 25,000 Feet

High altitude flying in sealed, supercharged cabins, with speeds approaching 250 miles an hour, probably will be offered the traveler on American air transport lines in another 18 months.

A survey of the research work accomplished to date indicated that the air lines are satisfied with both motor performance and cabin experiments, the latter involving the use of equipment to maintain air pressure similar to that only a few thousand feet above sea level.

250 Miles An Hour

Air liners will cruise at 20,000 to 25,000 feet. Operating speeds will range from 235 to 250 miles an hour, as against the current 190 miles an hour.

Thirty-five passengers will be accommodated in seat planes and 20 in sleeper planes.

The coast-to-coast elapsed time bids fair to be cut from 17 hours to 14 hours or less westbound, and from 15 hours and 30 minutes to 12 hours eastward bound.

"Over-Weather" Air

Meantime, fresh assaults on the final problem of increased speed and increased safety are under way. The safety factor, in addition to improvements in airway aids and perfection of machine and instruments, in- the utilization of the rarer "weather" air at high altitudes. W. Tomlinson, upper-air expert for Transcontinental & West- Air, reports that weather conditions from 20,000 to 25,000 feet will be smoother and visibility unlimited by contrast operation 95 per cent. of the time.

Flood Control Program Urged

Provincial Government Will Be Asked to Undertake It

The Provincial Government will be asked to name a board of qualified engineers and other competent persons to devise a long-range flood control, drought prevention and reforestation program for Southern and Western Ontario.

Ontario Associated Boards of Trade and Chambers of Commerce meeting at Toronto heard William Porter, London, Ont., farm paper editor, tell of the troubles that have followed the cutting of forests and the depletion of swamps and then adopted resolutions calling on the province to act.

If every available sapling were planted for the next 25 years the land that cannot now be used profitably for agriculture would not be filled, Mr. Porter said. The music of trees falling had become sweet to those who settled Ontario and now the penalty was being paid in drought and flood.

HAVE YOU HEARD

Think it was Ella Wheeler Wilcox who divided humanity into two classes—those who lift and those who lean . . . Good enough! . . . If sitdowners are included as leaners . . . Personally favor a division into assenters and dissenters . . . More simply, head nodders and head shakers . . . Or yes-men and no-men . . . Assenters generally have the best time . . . In politics they get all the gravy . . . In business they get by smoothly, avoiding arguments . . . Must have been one of these who coined that excellent slogan. "The customer is always right" . . . Millions assent to it, saving themselves much brow-wrinkling.

. . . But if there never had been any dissenters where do you think the world would be? . . . Pick out your favorite historical hero and you'll find him dissenting from something he thought wrong . . . Many are born dissenters, like this ink-worm, others get that way from having their illusions dissipated . . . Young folks, as a rule, assent, older ones dissent. . . Which should be enough to provide material for a literary debate.

Young Man—"Will you marry me?"
Heiress—"No, I'm afraid not."
Young Man—"Oh, come on, be a support."

Worry is the price you have to pay for being an intelligent human being instead of being an animal.

A tourist visiting a country fair, stopped by a merry-go-round. Presently he noticed a little man seated on one of the wooden horses. What struck him as strange was that every time the merry-go-round stopped the little man made no move to get off the horse.

At length curiosity overcame the tourist, and when next the man on the horse stopped opposite him he said: "Pardon me, sir, but do you enjoy going round and round like this?"

The unhappy one grimaced. "Not a bit," he replied.

"Then why do you do it?" asked the tourist.

"The man who owns this contraption owes me five dollars," informed the little man, "and this is the only way I can get it."

There are a number of persons who never get next to themselves—and we don't blame them.

Saul—"I was so hungry that the moment I got in I began eating the tables."

Paul—"Do you expect us to believe that? What sort of tables?"

Saul—"Why, vege-tables, of course."

"People are pretty much the same the world over," asserts a writer. Aw, don't be so pessimistic.

Diner—"Waiter, look at the ends of this sausage."

Waiter—"What's wrong with them, sir?"

Diner—"They're very close together, aren't they?"

Our fathers and mothers called them "tramps' and "bums." Now we soft-soap them as "transients".

Tale Lights—When a couple marries, the woman is merely trying her luck, while the man is risking his.

There is no medicine to cure the loss of enthusiasm.

"A horse is a good common denominator for the amount of common sense one has."—Lady Wright.

"If you want to see the past, look to Europe and the Orient; if you want to see the future, look to South America."—Stephen Leacock.

Along Canada's Mining Highway

The focus of mining interest in Eastern Canada, is the rapidly unfolding diamond drilling picture on the Barber Larder property, situated to the West of Kerr Addison and to the East of Omega, in and Larder Lake district of Ontario. Barber Larder is conceded in mining circles to give promise of a major mining operation.

R. S. Potter, President and big owner in Barber Larder, is one of the best known prospectors and developers of mining properties, having entered the North country thirty years ago. Mr. Potter's well warranted success with Barber Larder will assist other mining ventures. He has already announced the reopening of the Lacoma Gold Mining property, in the Province of Quebec.

Artists' Honeymoon Resumed



W[illegible], Montreal-born conductor of the Metropolitan Opera, New York, and his bride of six months ago, Rose Bampton, noted soprano, are shown above at the Windsor Station as they arrive at Montreal on a resumed honeymoon. For three months Miss Brampton had to fill concert and operatic engagements in Europe, while Mr. Pelletier had other professional engagements on this continent.

STOP Scratching

RELIEVE ITCHING *In A Minute*

Even the most stubborn itching of eczema, blotches, pimples, athlete's foot, rashes and other skin eruptions, quickly yields to Dr. Dennis' cooling, antiseptic liquid D. D. D. PRESCRIPTION. Its gentle oils soothe the irritated skin. Clear, greaseless and stainless—dries fast. Stops the most intense itching instantly. A 35c trial bottle, at drug stores, proves it—or money back. Ask for D. D. D. PRESCRIPTION. 29

Issue No 48—'37

A—1

THE ROLL OF A NATION



Ogden's Fine Cut has the taste that appeals to Canada's roll-your-owners from coast to coast—the fragrant flavour that makes each puff a prideful pleasure. With a package of Ogden's—and "Chantecler" or "Vogue" papers—you'll quickly see why this mild, cool fine cut is the "roll" of the nation. 15c now buys a bigger package of Ogden's.

P.S.—Your Pipe Knows Ogden's Cut Plug

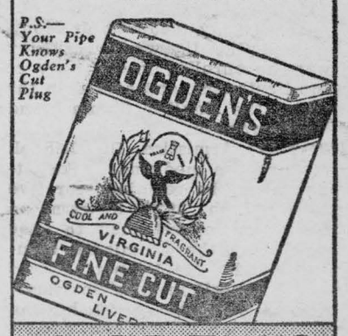

OGDEN'S
FINE CUT

MAKE YOUR LIVER Produce its bile

Your liver has a big job to do. Make it do what it is supposed to. Its job is to produce 18 to 36 fluid ounces of bile every day and send it through the system. If it fails down on its job you suffer. AND HOW!

The most effective stimulant for the liver known to medical science is calomel, which in small doses is of the highest use in congestive conditions, especially those due to over-eating, over indulgence in alcohol, lack of exercise, etc. Tanol Tablets contain a certain proportion of calomel, blended with cascara and other medicines. They are mild and harmless. But your liver understands and takes the hint. For sale at all druggists, 50c. (B)

for **PIMPLES**

Add an equal amount of cream, or sweet oil, to Minard's, and apply the mixture once daily. A simple treatment which will **Clear up your skin!**

26

MINARD'S "KING OF PAIN" LINIMENT

The Marist Brothers TONIC

(SOLUTION OF BIPHOSPHATES OF LIME)

DIRECT FROM THE MONASTERY TO YOU!

Will build you up rapidly. Used successfully for over 150 years—for nervous debility—diseases of the brain—anaemia—diseases of the bones. Especially good for growing children and the aged.

GOLD MEDALS WON AT WORLDS' EXPOSITIONS OF HYGIENE

PRICE $1.00

At All Drug Stores

HOW ARE YOUR KIDNEYS?

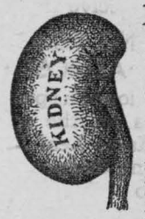

IF you suffer from restless nights, if kidney irregularities break your rest and you are tired and drowsy — suffer from headache or dizzy spells, these may be the signs of disordered kidneys. For the relief of minor kidney irregularities Dr. Pierce's A-nuric Tablets have been found very beneficial. The action of this stimulant diuretic in flushing the kidneys, diluting acid, and relieving irritation has given relief to men and women in every part of Canada. Taking a cup of hot water and "A-nuric" after every meal should bring remarkable improvement.

Buy of your neighborhood druggist now. Tablets 65c and $1.35.

Mail the symptom blank which is in the A-nuric package and send a sample of urine for free analysis to Dr. Pierce's Clinic, Buffalo, N. Y.

DR. ARTHUR E. RIDDELL IS MAYOR OF ARVIDA

The Morrisburg Leader is indebted to Dr. Arthur E. Riddell for a copy of "Review of Industrial Quebec" a French magazine published by Northern Electric Company Ltd. Among several photos therein is one of Dr. Riddell, son of Mr. J. R. Riddell of Morrisburg, accompanied by the following article, in French, which when translated to English, reads as follows:

"The City of Arvida has for Mayor, a doctor: Arthur E. Riddell, medical superintendent and surgeon at the General Hospital of this prosperous industrial centre.

"Dr Riddell was born at Casselman, Ont., October 25th, 1893. After having graduated from the Morrisburg Collegiate Institute and obtained his first class teacher's certificate, he came to study medicine at Montreal, at McGill University. During the war, he enrolled in the navy as surgeon-lieutenant, and served in the patrols of the English Channel and the Mediterranean.

"After the Armistice, Dr. Riddell went to practise medicine in Saskatchewan, where he remained for five years. In March, 1926, he came to Arvida, as doctor attached to the personnel of the Aluminum Company of Canada. He did not hesitate to interest himself in municipal matters and, in November, 1926, he was chosen Alderman of the new city, a position which he continued to occupy until August 1928, when he was elected Mayor. He has not ceased since to fulfill these high functions.

"Dr. Riddell is married to a French Canadian from Quebec, and speaks French fluently. Their family consists of three daughters and one son."

SPECIAL MEETING OF COUNCIL

A special meeting of the Council was held at the Clerk's office Tuesday, August 22nd, 1933, at 8 p.m. Members all present.

Moved by Mr. Roach, seconded by Mr. Brodie, That the offer of the Canadian S.K.F. Co. be accepted and that the committee be authorized to wire accepting the affer and that the work of installing the Diesel Engine and house to cover the same be rushed to completion with all possible speed.

Yea—Roach, Brodie, Beckstead Flynn.

Nay—Jarvis.

A. M. JARVIS.

JAMES W. JENNACK

There passed away at his home near Iroquois recently James W. Jennack, in his 66th year. He was a lifelong resident of the same community, a son of the late Jas. W. Jennack and his wife, Isabel Burleigh. He had reesided with his brother and sister on a dairy farm in the first concession of Matilda township.

The funeral took place from his late home to the White church Rev. Thos. Knowles of Iroquois officiating at the service and at the committal in Point Iroquois cemetery. He leaves his brother, Charles, and sister, Elizabeth, at home.

CELEBRATE BIRTHDAY

On the occasion of his 74th birthday, on Monday, November 22nd, Mr. W. W. Casselman of Matilda was tendered a pleasant surprise party by his sisters and brothers and a few other intimate elatives, who gathered at his home in Matilda township to honor him and to express congratulations and best wishes. A charmingly arranged six o'clock dinner was served, and the most important on the dinner table was the nicely adorned birthday cake with the allotted number of candles. Mr. Casselman was given the seat of honor, at the head of the table and was the recipient of a number of birthday gifts.

Mr. Casselman is the son of the late Mr. and Mrs. Nathan Casselman and is one of Matilda's most progressive farmers. He has spent practically all of his life on the farm deeded to him by his father. After the dinner a very enjoyable time was spent in social intercourse and several musical selections. Mr. Casselman's many friends here extend best wishes and hope he will be spared for years yet to enjoy many more birthdays. The guests included, Mr. Geo. A. Whitteker, Mr. and Mrs. Alfred Casselman, Mr and Mrs. Edwin Whitteker, Mr. Clinton Casselman, Mrs. Eva McIntosh, Mr. Oscar Casselman, Mr. and Mrs. Lee Casselman, Miss Audrey McIntosh, Mr. Floyd Whitteker and Mr. Walter Whitteker.

MRS. SARAH WHITTEKER

The community of Williamsburg mourns the death of a highly esteemed resident in the person of Mrs. Sarah Whitteker, widow of the late Isaiah Whitteker, who passed away at her home near Williamsburg on Tuesday afternoon, November 23rd 1937 after an illness of a months duration.

Born in Matilda township 87 years ago, she was a daughter of the late Conrad McIntosh and his wife Betsy Deeks, pioneer residents of that district, her maiden name being Sarah McIntosh On January 30th, 1894, she married Isaiah Whitteker, who predeceased her January 26th, 1936. Mrs. Whitteker was of a kind and quiet disposition and was held in high esteem by a large circle of friends, who learned with regret of her death.

Of an original family of nine girls Mrs Whitteker has one sister living —Mrs. Nelson Froats of Dunbar. Seven sisters have passed to their reward.

The funeral was held on Thursday afternoon at 1.30 o'clock from her late home to St. Peter's Lutheren Church, Williamsburg, Rev C. R. Cronmiller conducted the services Interment was in the Williamsburg cementery.

S. S. CONVENTION FOR DUNDAS COUNTY

The convention of Sunday school workers of the county of Dundas, held in Hulbert United church Thursday, with morning, afternoon and evening sessions, was largely attended. All schools of the county were represented. C. F. Marshall Chesterville, president, delivered an address of welcome. Miss Doris Montgomry of Hulbert had charge of the registration.

Rev. C. Adey of Williamsburg conducted the morning devotions. Mrs. I. Hilliard of Morrisburg delivered an address on temperance, followed by a discussion led by Rev. Thos. Knowles of Iroquois Mrs R. S. Peterson of Brinston read a paper on missions. She was assisted by Mrs. Doug. Hanson of Brinston. Mrs. Crowder of Inkerman read a paper on the nursery roll. A resolution committee was appointed consisting of Rev. D. R. Morrison, Hallville; R. J. Ellis, Iroquois and Mrs. Doug. Hanson, Brinston. The nominating committee consists of the clergy and Sunday school superintendents of the county. Rev. T. Knowles acted as singing leader during the session, and at the lunch hour.

Rev W. D. Turner of Winchester conducted the opening devotions of the afternoon session, followed by addresses by Mrs. J. D. Stewart of Winchester on temperance and Rev. W. S. Atchison, Winchester, on "The Home, and the Sunday School" Mrs. C. A. Strader and Mrs. C. E. Collison, Brinston, rendered a vocal duet, with Mrs. Roy Hamilton as piano accompanist.

The several departmental groups assembledled by their respective leaders as follows: Beginners and primary, Mrs. Wallace, Winchester; girls work, Mrs. A. W. Seaton; boys' work, Rev Donald Morrison, Hallville; adult work, Rev. E. C. Lacey, Brinston; superintendents, Rev. D. N. Coburn, Prescott. Rev. D. R. Morrison led a discussion on the group findings. Adjournment for supper, supplied by the ladies of Hulbert United church.

Mr. McCaskill of Hallville conducted the evening devotions, followed by addresses on "Leadership Treaining" by Mrs. W. S. Atchison of Winchester, and 'Adult Work" by Rev. E. C Lacey, R. J. Ellis, Iroquois, gave a report of the resolution committee, thanking the church officials for the refreshments and those who assisted in the program.

Rev. D. N. Coburn of the nominating committee inducted the following officers: President, Fred Marshall, Chesterville; vice-president, Fred Hutt, Winchester; sec. treas. Walter Moffat, Winchester, Mrs. A. W. Seaton read a paper on "Girl's Work" and Rev. D. Morrison a paper on "Boys' Work" Rev R. C. Tait of Chesterville delivered an address.

Children Cry
FOR FLETCHER'S
CASTORIA

CEDAR GROVE

Mr. and Mrs. Earl Droppo of Colquhoun spent Tuesday evening with Mr. and Mrs. Fred Dafoe.

Callers and visitors at Frank Dafoe's were: Mr. and Mrs. Brownell and Miss Annie Brownell, of Bush Glen; Messrs. M. Hollister, C Hart and sons, Clifford and John, Second Concession, Mr. and Mrs. Ernest Marcellus, Irene and Jean of Iroquois.

Mrs. C F. Dafoe visited Miss Effie Smith, Aultsville, Wednesday.

Mr. and Mrs. A. Huyter and son Alex visited friends on 3rd avenue, Sunday.

Mr. and Mrs. A. Fickes and son Ell , of Newington were recent visitors of Mr. and Mrs. Frank McConnell.

Mr. Wm. Neill of Gallingertown and Mr. Frank Dafoe spent Friday in Winchester.

Mr. and Mrs. Garnet Gallinger of Gallingertown, accompanied by Mr. and Mrs. Frank McConnell spent Friday in Winchester.

Mr. and Mrs. Fred Dafoe and Miss Greta spent Sunday with Mr. and Mrs. Edgar Shaver, Wales.

Mr. and Mrs. J. Fetterly, Grantley, are visiting their daughter, Mrs. Milton Cites and Mr. Crites.

Mr. and Mrs. Ernest Shaver, 2nd Concession were guests of Mr. and Mrs. Milton Crites, Thursday evening.

I. O. O. F AT HOME

The members of Riverside Lodge, I.O.O.F. No. 145 held their first "At Home" in their new lodge room, located on King street on Friday evening.

An enjoyable evening was spent Bazel Gilson, Noble Grand, acted as chairman. The program included three numbers by the Iroquois High School orchestra; guitar solo, Fred Morell, Dundela; vocal solo, Rev. William Lister, Dundela; reading Herman Hamilton; vocal solo, Orval Seeley; tap dance numbers, June Dent, Ottawa, and a hearty singsong. Several contests were also enjoyed.

The remainder of the evening was spent in cards. Mrs. Arthur McRobie, George H. Merkley, Clinton Seeley, and Mrs. George H. Merkley were prize-winners. Dainty refreshments were served.

ARCHER

Miss Jean Gallinger and Mr. Lloyd Gallinger spent the week end in Aultsville with Mr. and Mrs. Graham Gallinger.

Miss Ruth Weagant spent the week end in Aultsville with her aunt, Mrs. Walter Chesley.

Mr. and Mrs. Carmi Froats were guests of Mr. and Mrs. George Dennison on Tuesday.

Mr. and Mrs. H. A. Gallinger and grandson, Harold Gallinger were Saturday guests of Mr. and Mrs. G. S. Weagant.

Miss Lois Weagant spent the weekend with her cousin, Miss Betty Campbell, of Gallingertown.

Mr. and Mrs. H. A. Gallinger, Mr. and Mrs. George Dennison, Mr. and Mrs. Wm. Fraser spent Friday evening with Mr. and Mrs. Nelson Prunner.

Mr. and Mrs. Carmi Froats spent an evening recently with Mr. and Mrs. Percy Gallinger.

Mr. and Mrs. Wm. Southworth, Mr. and Mrs. Fred C. Gallinger were Sunday guests of Mr. and Mrs. W. J. Cheley of Aultsville.

Miss Doris Weagant spent Saturday afternoon with Mrs. Ernest Style and Miss Elva. Miss Elva accompanied her home and spent the evening.

Misses Jean, Wilda and Marion and Master Bobby Henophy of Nudel Bush, called on Doris, Ruth and Lois Weagant on Thursday afternoon.

Lois Weagant and Betty Campbell called on the former's grandfather, Mr. Darwin Weegar on Saturday and on the latte's grandmother, Mrs. F. C. Gallinger on Sunday.

Mrs. Carmi Froats spent Friday afternoon with Mrs. George Weagant.

HOASIC

Miss Effie Beckstead is nursing Mrs. Sadie Schwerdfeger, who, we are sorry to say, is very poorly at time of writing.

Mr. and Mrs. Allen Colquhoun were recent guests of Mr. and Mrs. Merton O'Shaughnessy.

Mr. and Mrs. Clarence Alguire and son Arnold of Cornwall, spent the week end with Mr. and Mrs. Oliver Alguire.

A number of our young people attended the Young People's Convention held in Iroquois over the week-end.

Mr. and Mrs. W. H. Swerdfeger spent Monday last with the latter's cousin, Mrs. Gertrude Alford, of Chesterville.

Rev. C. A. Adey called at the home of Mrs. Ina Richmond, Wednesday.

Mrs. James Wallace, Mrs. James Hesson and Miss Sarah Fader, of Grantley, were guests on Thursday at the home of Mr. and Mrs. Willis Swerdfeger.

Mr. and Mrs. Durham Wells motored to Cornwall on Monday and were guests at the reception held at the Cornwallis Hotel, in honor of Mr. and Mrs. Wilfred Montcalm, who were married at the Holy Rosary Church, Crysler, at 9 a.m.. Mrs Montcalm is a cousin of Mrs. Wells.

Bernice Gallinger called at Merton O'Shaughnessy's on Saturday.

LOOK—LISTEN

The Lloyds of London, England, with Canadian head office in Toronto, are doing all kinds of insurance —low rates for mercantile— Hotel and Private Dwellings in Town. Also a three yearly payment plan at low rates for farmers. No interest and no notes.

Phone J. A. RIDDELL, 106 Morrisburg, to look over your buildings. There is no charge and no obligations

J. A. RIDDELL,
Agent, Morrisburg.

bp

FOR SALE

Five-piece fibre suite, bed, chiffrobe, dresser, walnut convertable couch, dress form; hot air circulator for wood or coal, walnut enamel finish.

A. D. PRUNNER,
ap Morrisburg.

NOTICE

The annual meeting of the Dundas Cheese Patron's Association will be held in the Town Hall, Winchester, on December 2nd at 1.30 p.m. The speakers will be George H. Barr, director of dairying for Ontario; S. L. Joss, Provincial Secretary-Treasurer for Cheese Patrons' Association and A. W. McIntyre, President of the Ontario Cheese Patrons' Association and others.

W. M. McINTYRE,
Mountain, Ont.,
ac Sec.-Treas.

WANTED

200 cords of basswood heading bolts. For specifications and prices write,

THE M. F. BEACH Co. Ltd.
Winchester, Ont.

dc

PAYNE VALLEY

Mr. and Mrs. Kenneth Cameron spent one day last week in Ottawa.

Mrs. M. Miller and Mrs. E. McDonald left for their home at Iroquois on Thursday. Mr. David Benning accompanied them and is spending some time with his aunts, We are sorry to lose them as neighbors, but wish them success in their new home.

Mr. and Mrs. George Eligh spent Friday with Mr. and Mrs. Ernest Schwerdfeger, Boucks Hill.

Mr. and Mrs. Walter Watson and family of Colquhoun spent Sunday for dinner with Mr. and Mrs. Hughie Cameron.

Mr. and Mrs. George Eastman and Mr. Irvine of Lunenburg spent Tuesday last week with their daughter, Mrs. Harold Cameron and Mr. Cameron.

Mr. Kenneth Cameron called on Mr. and Mrs. Albert Bush on Sunday.

Mr. and Mrs. George Eligh called on Mr. and Mrs. James Benning and Mrs. M. Miller and Mrs. E. MacDonald on Wednesday.

Mr. Allan McMillan and sisters, the Misses Emma and Mae MacMillan spent Friday evening with Mr. and Mrs. George Eligh.

Guests at the home of Mr. George Eligh on Sunday were: Mr. and Mrs. Leslie Stephenson and family, Cornwall, and Mr. and Mrs. Walter Watson and family, Colquhoun.

Mrs. Carl Platz and children spent Sunday for dinner with Mr. and Mrs. Harris Rupet.



PUBLIC NOTICE

TO THE ELECTORS of the Municipality of the Village of Morrisburg:

NOTICE IS HEREBY GIVEN, pursuant to By-law Number 634 passed this day by the Council of the said Village, that the following question namely:

'ARE YOU IN FAVOR OF SECURING A SUPPLY OF ELECTRICAL POWER OR ENERGY FROM THE HYDRO ELECTRIC POWER COMMISSION OF ONTARIO?"

will be submitted to the vote of the Electors of the Municipality of the Village of Morrisburg qualified to vote on Money By-Laws in accordance with the provisions of The Municipal Act and the said Vote will be taken at the same time and places as the Vote at the Annual Municipal Election in Morrisburg on MONDAY the SIXTH day of DECEMBER, A.D., 1937.

The Third day of December, 1937, at 10 o'clock in the forenoon, at the Council Chamber in the Village of Morrisburg shall be the time and place for the appointment of persons to attend at the polling places, and at the final summing up of the Votes by the Clerk, on behalf of the persons interested in and voting in the affirmative or the negative on the question.

The SEVENTH day of DECEMBER, 1937, at TEN o'clock in the forenoon at the said Council Chamber is hereby appointed as the time and place for summing up by the Clerk of this Corporation of the number of votes given in the affirmative and in the negative respectively, on the said question.

Dated this 10th day of December, A.D., 1937.

F. R. CHALMERS,
Clerk of the Village of Morrisburg.

cc



MAPLE LEAF FLOUR BAGS



FREE! this NEW BOOK OF STYLES AND DESIGNS



by Anna Lee Scott

THIS grand new sewing suggestion book shows over fifty different things you can make with Maple Leaf Flour bags. Clothes for yourself and the children. Attractive things for the bedroom and living room. Numerous designs for embroidery, appliqué and candlewick. Every one is illustrated. And you can get the complete 16-page book absolutely FREE from your Maple Leaf Flour dealer.
Of course you will later need patterns for some of these things. Just order them on the coupon you'll find in every 98 lb. bag of Maple Leaf Flour. Send only 10c. for each one—3 for 25c., and you'll receive them by mail.

PRINTING REMOVED FROM BAGS ALMOST INSTANTLY

We've developed a special bleaching process for the special inks used on Maple Leaf Flour bags. The printing disappears as if by magic. No boiling needed. Full instructions on the back cover of the sewing suggestion book.
So drop in now and get your copy of this book from your Maple Leaf Flour dealer. Remember—it's free.



GOOD LUCK WON'T MAKE GOOD BREAD — YOU NEED THE BEST FLOUR

Good flour—Maple Leaf Flour—not only makes wonderful bread—it goes farther too. It has a low moisture content—you are not paying for excess water. And when you mix up your dough, the flour absorbs more liquid, makes more loaves per bag.

Maple Leaf Flour is made from the finest selected wheat, scientifically milled to give uniform results. So next time you buy flour, get Maple Leaf. It makes grand bread, and it's economical. Made by the Maple Leaf Milling Company Limited, Toronto, Winnipeg.

MORRISBURG FEED & PRODUCE

Ask for Prices on your Flour Requirements



but . . . . . is it?

With your car safely in the garage, seems as though you are prepared for anything that can happen. Don't even need a telephone any more.

BUT . . . ARE YOU CERTAIN?

Sickness, fire, accident, whatever it may be — and some of these things come occasionally to all of us — is your car *quick* enough, *sure* enough? Maybe the roads are blocked. . . . Maybe a tire is flat . . .

In emergency what you need most is a TELEPHONE. Don't wait for something to happen to find that out!



NEW LOW RATES
for farm telephone service
are now in effect!

FREE!
BOOK ON HOCKEY

"How to Become a Hockey Star" by that great authority T. P. "Tommy" Gorman, a Great Book profusely illustrated and containing many valuable tips on how to play the game.

also AUTOGRAPHED PICTURES of GREAT PLAYERS
(mounted for framing)
Group Montreal "Maroons"
Group "Les Canadiens"
or individual pictures of:
Dave Trottier Johnny Gagnon Herbie Cain
Baldy Northcott Wilf. Cude Paul Haynes
Russ Blinco "Babe" Siebert Pete Kelly
Earl Robinson Aurel Joliat Marty Barry
Bob Gracie Walter Buswell Joffre Desilets
Carl Voss George Mantha "Ace" Bailey
Gus Marker Stew Evans Frank Boucher
Dave Kerr Toe Blake "King" Clancy
or any of the most prominent players on the "Maroons" or "Les Canadiens" clubs

● *Your choice of the above* ●
For a label from a tin of "CROWN BRAND" or "LILY WHITE" Corn Syrup.—Write on the back your name and address and the words *"Hockey Book"* or the *name of the picture you want* (one book or picture for each label). Mail label to address below.

EDWARDSBURG
CROWN BRAND
CORN SYRUP
THE FAMOUS ENERGY FOOD
The CANADA STARCH COMPANY Limited
TORONTO F2

Our Correspondents

WILLIAMSBURG

Mr. and Mrs. Henry Garlough, son Graham and Mrs. Don. Beckstead and Mr. and Mrs. W. E. Trickey and little daughter Joan were recent callers at the home of Mr. and M[illegible]ard Casselman.

Mrs. Martha Weaver spent last week in Kenmore visiting her daughter, Mrs. Bert Whitteker.

Mr. and Mrs. Arnold McMartin and son Malcolm and Mrs. David Coulthart of Dunbar were visitors were visitors last Sunday at the home of Mr. and Mrs. Wm. Carr.

The annual rally day service will be held in the United Church, Williamsburg on Sunday morning, November 28th.

Mrs. Cephas Smith and small twin daughters, Charlotte and Barbara of Dundela were recent guests of the former's parents, Mr. and Mrs. Malcolm Beckstead.

Recent guests at the home of Mr. and Mrs. Frank Casselman were: Mr. and Mrs. Alfred Casselman, Mr. W. W. Casselman, Mrs. Eva McIntosh of Berwick, Mr. Clinton Casselman of Pembroke, Miss Iva Whitteker, Audrey McIntosh, Audrey Casselman, Doris Casselman and Mr. Jack Hill.

Mr. Kendrick of Goldfield called through the Boucks Hill district recently.

Mr. Robt. A. Merkley of Toronto accompanied by Claire Merkley and Gerald McPherson visited the Misses Dora and Lucy Merkley at Brockville last Monday.

Mrs. Annie Weaver returned to her home here last week after spending the past month with her daughter, Mrs. Arthur Street and Mr. Street at Smiths Falls.

Mr. and Mrs. R. F. Norval and Mr. and Mrs. W. E. Trickey attended the motor show in Ottawa last week.

Mr. and Mrs. Frank Casselman Mr. and Mrs. Aden Casselman and children, Marie and Rae were guests last Sunday at Iroquois at the home of the former's sister Mrs Ellery Casselman and Mr. Casselman.

Mr. Jas. McMillan and daughter Alice visited on Sunday last with Mr. and Mrs. Will A. Carr and family at Boucks Hill.

Miss Eileen Trickey of Athens was a last week end guest of her parents, Mr. and Mrs. W. E. Trickey.

Mrs. Peter McIntosh and Miss Beatrice McIntosh are spending a couple of weeks in Ottawa where the latter underwent a tonsil operation last week at the Civic Hospital. Her many friends here are pleased to learn she is recovering nicly.

Mrs. Rufus McIntosh and daughter Miss Lucy, returned to their home here last week after spending a fw weeks in Brockville wher the latter was taking treatments at the General Hospital there.

Mr. and Mrs. Frank Whitteker were recent guests of Mr. and Mrs. Clifford Casselman.

Mr. and Mrs. John Clarke and Mr. and Mrs. Roy Cassel of Boucks Hill were last Sunday guests with friends at Ogdensburg, N.Y.

The Williamsburg Womens Institute will meet at the home of Mrs. Oscar Beckstead, on Thursday evening Dec. 2nd. Roll call Demonstration on how to wrap a Christmas parcel. All the ladies of the community are invited to attend these meetings.

Raymond McIntosh of Queens University, Kingston, spent last week end at the home of his parents Mr. and Mrs. Hugh McIntosh.

Miss Edna McIntosh of the Normal School, Ottawa, spent last week end at the home of her parents, Mr. and Mrs. Roy E. McIntosh.

Mrs. Guy Strader was a last week end visitor with Mr. and Mrs. Geo. Brown, Morrisburg.

Mr. and Ms. Levi Whitteker and Miss G. MacMerkley were visitors to Ottawa last Thursday.

Mr. and Mrs. Dwight Merkley of Toronto and Mr. and Mrs. J. W. McIntosh and Douglas of Ottawa were visitors last Sunday with the McIntosh family at Sunny Brook Farm.

STRADERS HILL

Mr. and Mrs. Mason Hanson spent Tuesday with Mr. and Mrs. Homer Patterson at Winchester Springs.

Mr. and Mrs. Alonzo Foster spent Tuesday evening at Mr. Wilbert Strader's.

Mr. E. P. Foster of Morrisburg Mr. and Ms. W. Henophy of Williamsburg, and Mr. and Mrs. Lonnie Foster were callers at Mr. Cecil Hanson's on Wednesday.

Rev. and Mrs. Wm. Lister and Miss Ruth Lister of Dundela, had tea Wednesday evening with Mr. and Mrs. Wilbert Strader.

Mr. Cecil Hanson returned home on Tuesday from a very successful hunting trip.

Mrs. M. McIntosh and Mr. Bernice McIntosh called on Mr. and Mrs John Casselman on Thursday afternoon.

Miss Irene Marcellus of Rowena, spent Thursday night with Misses Doris and Ruth Strader.

Mr. and Mrs. Mason Hanson had tea Thursday evening with Mr. and Mrs. Cecil Hanson.

A number from here attended the welcome party for Mr. and Mrs. Davidson and family, who have recently moved on the farm, formerly occupied by the late Mr. Jacob Bouck, at Dundela.

Mr. and Mrs. Bert Reddick and Miss Shirley Reddick of Spencerville spent a few days this week with Mr. and Mrs. Bernice Strader.

Mrs. Fred Beckstead had tea Friday evening with Mrs. Cecil Hanson

Mr. Mahlon Strader and Miss Audrey Strader spent Saturday in Ottawa.

Mr. and Mrs. Fred Cunningham aand family of Williamsburg spent SSunday with Mr. and Mrs. Esly Pitt.

Mr. and Mrs. Cecil Hanson and Edward spent Sunday with Mr. and Mrs. Arthur Whitteker.

Mr. and Mrs. Bernice Strader and Jean, Mr. and Mrs. Bert Reddick and Shirley spent Sunday at Mr. Herbert Helmer's at Winchester.

Miss Ruby Johnston and mother, of Dundela spent Sunday with Mr. and Mrs. Walter Johnston.

GLEN BECKER

Mr. and Mrs. Sttanley Saddlemire spent Wednesday with her daughter, Mrs. Frank Merkley and Mr. Merkley.

Mr. and Mrs. Clarence Loucks and family spent Tuesday of this week at Ottawa.

Miss Ruth Barclay has returned home after spending the past Summer months with Mr. and Mrs. Howard Tupper and family.

Mr. and Mrs. Dalton Saddlemire and twins Hilda and Helen, spent a few days last week with the former's daughter, Mrs. George Baker and Mr. Baker, Gananoque.

Mr. Kenneth Loucks and girl friend of Ottawa, took tea at Mr. Clarence Louck's, Sunday evening.

Mrs. Mary Beckstead and son Clinton and daughter, Jean and Mr. Ed. Beckstead, spent Sunday afternoon with Mr. and Mrs. Frank Beckstead, Mariatown.

Mr. Garnet Casselman of Iroquois took dinner with his sister, Mrs. Howard Saddlemire on Tuesday of this week.

Miss Ruth Saddlemire of Brockville spent the week-end at her parental home here.

Mr. and Mrs. Stanly Saddlemire spent Sunday with Mr. and Mrs. Ben Bowman, Froatburn.

BOUCKS HILL

Miss Alice McMillan and Mr. Jim McMillan of Elma were Sunday guests of Mr. and Mrs. Will CCarr. guests of Mr. and Mrs. Will Carr. few days recently with Mr. and Mrs Roy Cassel.

Mrs. Will Lane called on Mrs. Hilda Johnstone on Monday afternoon.

Mr. and Mrs. Frank Wells spent a week recently with friends in Rochester, N.Y.

Miss Ila Barkley and Mrs. D. Webster of Dunbar are spending some time with Mrs. Edith Barkley.

Mr. and Mrs. Cecil McMillan and son Dale of Dunbar were recent guests of Mr. and Mrs. Lloyd G. Hess.

Mr. and Mrs. Emerson Carr and baby spent a few days recently with the former's sister, Mrs. Wesley Moke of Cornwall.

Mr. and Mrs. John Clark and Mr. and Mrs. Roy Cassel spent Sunday with Mr. and Mrs. Wm. Servage of Ogdensburg.

Mr. Carl Hess of Elma spent Sunday with Mr. and Mrs. Lloyd G. Hess.

Mr. Will Lane attended the Cheesemaker's Convention held at Toronto this week.

Mrs. Edith Barkley and Mr. Elton Barkley spent Saturday in Ottawa.

Mrs. Emerson Carr and baby spent Tuesday afternoon with Mrs. Lloyd G. Hess.

VILLAGE VIEW

Mr. Hubert Devall of Morrisburg spent Sunday at J. Devall's home.

Mr. J. M. Deeks and Miss Josephine spent Saturday with Mr. and Mrs. Ernest Wells, Hoasic.

Mr. and Mrs. Linden Barkley spent Sunday with Mr. and Mrs. M. O. Trickey, Williamsburg.

Mr. and Mrs. Fred Deeks and son Allan of Brinston Corners spent Saturday afternoon with Mr. and Mrs. Edward Deeks.

Mr. and Mrs. Earl VanAllen and daughter, Miss Lillian, were visiting friends in Willamsburg on Tuesday.

Mrs. Isaac Hall and sons spent Sunday afternoon wth Mr. and Mrs. Thos Reddick, Glen Union.

Mr. and Mrs. Harvey Beckstead and family spent Sunday with Mr. and Mrs. William Beckstead, Glen Union.

Quite a number from here attended the dance that was held Thursday evening at the home of Mr. and Mrs. Wesley Bellinger of Matilda.

Mr. Donald Murphy spent Monday evening with Mr. Edward Deeks

Mrs. William Mattice spent Monday in Morrisburg visiting friends.

Quite a number from here attended the funeral of the late James Janack of Matilda on Tuesday.

HANESVILLE

Mr. and Mrs. Arnold Fader spent Sunday with Mr. and Mrs. Jno. Kennedy of Ventnor.

Mr. and Mrs. Andrew Brown spent Tuesday with Mr. and MrMs. E. Collison.

Quite a number from here attended the shower at Pleasant Valley for Mr. and Mrs. Floyd Gilmer.

Mr. Robt. Fader spent Saturday with his daughter, Mrs. Jay Tuttle.

Mrs. Basil Reynolds has been spending the past two weeks with her parents, Mr. and Mrs. Herb. McQuaig of Hulbert.

Mrs. Wm. Wickwire and baby spent Friday with Mr. and Mrs. Jas. Murdock.

Mr. and Mrs. Percy Larose spent Sunday with Mr. and Mrs. G. Timlick.

Mrs. Norman Baker and Neil are spending a few days in Watertown

Mr. and Mrs. Jas. Murdock spent Sunday with Mr. Milton Anderson of Heckston.

Don't forget the play entitled "the Night Owl" in the United Church hall the first week in December.

Mrs. Marjorie Boyd is spending a few days with friends in South Mountain.

The cost of a funeral service is always a matter of your own desire. And to every service, large or small, we bring the same safe, modern equipment, and thoughtful, experienced direction.

Out-of-Town Calls Anywhere No Extra Charge.

W. O. DIXON

FUNERAL HOME

Mr Earl Gordon in charge.
Phone Morrisburg 179.
Phone Chesterville 31.

ADDRESS AND PRESENTATION

On Tuesday evening, Nov. 16th, about 100 friends and neighbors gathered at the home of Mr. and Mrs. J. A. Gilmer in honor of their son Floyd's recent marriage. The evening was spent in dancing and about half-past ten the honored couple were called to the floor and Mrs. H. Wallace read the following address:

Dear Floyd and Margaret:

We your friends and neighbors have gathered here tonight to do honor to one of the community boys, and to heartily congratulate you both. It is the happiest hour of your lives the hour of bounding joyous expectancy when the ardent spirit looks with undaunted courage upon the future.

To you Floyd we say we regret your leaving our community and you have many friends you have won by your helpful ways and your sunny manner. We know that our loss is another's gain and hope you will be happy in your new home and trusting that you will find a worthy place among your new circle of friends.

We hope that your future life will be full of health, hope, peace and happiness.

To you, Margaret, we extend our heartiest congratulations and best wishes for a long and happy wedded life.. When you come to this vicinity, may you find the same warm friendship as dwells in the heart of this community toward your husband.

As a symbol of the happy days spent with you Floyd in our midst, and of these good wishes toward you both, we ask you to accept this gift (a set of chairs, an arm chair and a rocker, also a purse of money) that it may in some small way remind you of the esteem and affection held for you both.

Signed on behalf of your friends and neighbors of Pleasant Valley and surrounding vicinity.

HERBERT WALLACE.
CHESTER GILMER.

Mr. Gilmer responded in a few well chosen words after which everyone joined in singing "For They Are Jolly Good Fellows."

BANK OF MONTREAL

Established 1817

A presentation, in easily understandable form, of the Bank's

ANNUAL STATEMENT

30th October, 1937

LIABILITIES

LIABILITIES TO THE PUBLIC	
Deposits *Payable on demand and after notice.*	$717,799,105.99
Notes of the Bank in Circulation *Payable on demand.*	24,428,895.00
Bills Payable *Time drafts issued and outstanding.*	213,945.47
Acceptances and Letters of Credit Outstanding *Financial responsibilities undertaken on behalf of customers (see off-setting amount in "Resources").*	7,759,145.50
Other Liabilities to the Public *Items which do not come under the foregoing headings.*	2,535,661.75
Total Liabilities to the Public	$752,736,753.71
LIABILITIES TO THE SHAREHOLDERS	
Capital, Surplus and Undivided Profits and Reserves for Dividends *This amount represents the shareholders' interest in the Bank, over which liabilities to the public take precedence.*	76,897,197.27
Total Liabilities	$829,633,950.98

RESOURCES

To meet the foregoing Liabilities the Bank has

Cash in its Vaults and Money on Deposit with Bank of Canada	$ 86,226,720.23
Notes of and Cheques on Other Banks *Payable in cash on presentation.*	27,718,431.85
Money on Deposit with Other Banks *Available on demand or at short notice.*	20,665,157.41
Government and Other Bonds and Debentures *Not exceeding market value. The greater portion consists of gilt-edge securities which mature at early dates.*	437,381,825.01
Stocks *Industrial and other stocks. Not exceeding market value.*	286,235.50
Call Loans outside of Canada *Secured by bonds, stocks and other negotiable securities of greater value than the loans and representing moneys quickly available with no disturbing effect on conditions in Canada.*	19,878,944.34
Call Loans in Canada *Payable on demand and secured by bonds and stocks of greater value than the loans.*	6,857,700.39
Bankers' Acceptances *Prime drafts accepted by other banks.*	36,138.52
TOTAL OF *QUICKLY* AVAILABLE RESOURCES *(equal to 79.58% of all Liabilities to the Public)*	$599,051,153.25
Other Loans *To manufacturers, farmers, merchants and others, on conditions consistent with sound banking.*	204,760,812.11
Bank Premises *Two properties only are carried in the names of holding companies; the stock and bonds of these companies are entirely owned by the Bank and appear on the books at $1.00 in each case. All other of the Bank's premises, the value of which largely exceeds $13,700,000, appear under this heading.*	13,700,000.00
Real Estate, and Mortgages on Real Estate Sold by the Bank *Acquired in the course of the Bank's business and in process of being realized upon.*	1,192,681.35
Customers' Liability under Acceptances and Letters of Credit *Represents liabilities of customers on account of Letters of Credit issued and Drafts accepted by the Bank for their account.*	7,759,145.50
Other Assets not included in the Foregoing	3,170,158.77
Making Total Assets of	$829,633,950.98
to meet payment of Liabilities to the Public of	752,736,753.71
leaving an excess of Assets over Liabilities to the Public of	$ 76,897,197.27

PROFIT and LOSS ACCOUNT

Profits for the year ended 30th October, 1937, after making appropriations to Contingent Reserve Fund, out of which Fund full provision for Bad and Doubtful Debts has been made, and after deducting Dominion and Provincial Government Taxes amounting to $942,957.54		$3,408,328.80
Dividends paid or payable to Shareholders	$2,880,000.00	
Appropriation for Bank Premises	400,000.00	
		3,280,000.00
		$ 128,328.80
Balance of Profit and Loss Account, 31st October, 1936		1,036,534.73
Balance of Profit and Loss carried forward		$1,164,863.53

CHARLES B. GORDON, *President*

JACKSON DODDS,
G. W. SPINNEY,
Joint General Managers

* * *

The strength of a bank is determined by its history, its policy, its management and the extent of its resources. For 120 years the Bank of Montreal has been in the forefront of Canadian finance.

Becksted & Rae

Free Towels for SUNLIGHT SOAP CARTONS

Phone Your Order
NIGHT - 251
DAY - - 79

WE HAVE OUR MERCHANDISE PRICE-TICKETED COME AND SEE WHAT YOU CAN GET FOR 10c.

Canned Peas, Corn, Tomatoes, Pumpkin & Saurkraut tin 10c	½ lb Chocolate Covered Grahams 10c
Lucerne Cheese ¼'s 10c	O.K. Jelly Powders 2 .. 10c
Lucerne Salad Dressing, 3¾ oz. jar 10c	Strawberry, Raspberry & Peach Jam 10c
Lemon Peel cut 4 oz pkg 10c	1927 Soap, 4 bars 10c
Citron Peel cut 3 oz pkg 10c	Steel Wool, 2 pkgs 10c
Tip Top Tomato Juice 2½'s Each 10c	Durham Corn Starch 10c
Leland Vinegar 16½ oz. Bottle 10c	Brunswick Sardines 2 tins 10c
Keta Salmon, tall tin ... 10c	Wheat Puffs 10c
Habitant Pea Soup lge tin 10c	½ lb Fresh Ham 10c
	Lovely Brand Catsup, 12 oz Bottle 10c

Picadilly THEATRE

Williamsburg

THIS FRIDAY AND SATURDAY, NOV. 26 & 27

"HOPALONG RIDES AGAIN" starring Bill Boyd with George Hayes, Russell Hayden, Billy King and Nora Lane. One of Clarence E. Mulford's most exciting stories of the Bar-20 Cowboys.
ALSO—"MAN OF MYSTERY", the fifth thrilling chapter of the Jungle Menace Serial.

MONDAY AND TUESDAY, NOV. 29 & 30

"42ND STREET" starring Ruby Keeler in that grand old picture which made the tap-dance so popular. Remember "Shuffle off to Buffalo". You really must see this picture that has been brought back by popular request

WEDNESDAY AND THURSDAY, DEC. 1 & 2

"DOUBLE OR NOTHING" with Bing Crosby, Martha Raye, Andy Devine, Mary Carlisle, William Frawley, Benny Baker, Sam Hinds and many others in a grand musical comedy.

FRIDAY AND SATURDAY, DEC. 3 & 4

"HERE COMES CARTER" with Ross Alexander, Glenda Farrell and Anne Nagel. A thrilling story of a radio commentator in Hollywood, full of swift action and many laughs. Also the 6th chapter f the exciting Jungle Menace.

Of Special Interest to Women Readers

Try Salada Orange Pekoe Blend

"SALADA" TEA

516

HOSTAGE HEIRESS

By DAVID DRESSER

CHAPTER XII

Dusty was too late by seconds. He knew it was useless even as he tugged at the ring in the cover of the hatch. It was jammed tightly, and there was no time now to pry it loose. He was well aware of Sakara's desperate intention. Perception had come to him when he saw her poised by the open hatch where the explosive cargo was stored.

He raced back to Janet. No time now for explanations. It would take Sakara but a moment to carry out her fiendish plan to wreak destruction on the ship and all aboard—including herself.

Dusty caught Janet in his arms and plunged toward the rail. His only thought was to save this girl that he loved. There was not a second to spare—no time to warn the others aboard. He caught a life preserver from the rail as he leaped overboard with Janet.

They sank deep into the sea, and he fought his way to the surface with his free arm. The life preserver bobbed before them and he caught at it as he released Janet.

"Swim!" he shouted. "Away from the ship. As you've never swum before!"

Janet struck out strongly. Dusty was hard put to stay beside her, hampered as he was by the life preserver in his left hand. But he knew they must drive on and on, away from the fated yacht. The force of the explosion would be terrific.

Then, he realized that, even if they should escape the explosion, they would probably meet death by drowning, for they were far from shore. Or by the sharks! He flinched at the thought as he swam on, shoulder to shoulder with Janet.

Strange, he thought fleetingly, how precious life had suddenly become. Always he had laughed defiance at death. All that was changed now. The girl who swam beside him had given to life a new sweetness.

Rescue or Capture

Then—the explosion came. A terrific roar. The sea surged angrily, throwing them up, then leaping out to drag them back. Janet clung to Dusty in wordless terror.

There had been a blinding flash. Pieces of blazing debris were hurled several hundred feet into the sky. Then darkness. And silence.

"Oh!" Janet shuddered. "Those poor men—and Gregory!"

"We couldn't help them," Dusty told her somberly. "Try not to think of it," he urged.

"I . . . I will try," Janet lifted her chin bravely. "What about us?" she demanded.

"We're safe enough. All we have to do is hang onto this life preserver."

Janet did not believe him. There was something in his voice.

"I'm glad it's not cold," she said gallantly.

"We'll surely be picked up by a passing ship," Dusty lied.

"So long as we have each other," Janet murmured, "nothing seems to matter."

Dusty clasped her hand as it gripped the canvas-covered float.

"I can go to death happily after hearing that."

"Why you . . . I thought you just said we'd surely be rescued."

"You will be," he grunted. "It will hardly be rescue for me. Capture, rather." His lips twisted in a thin smile.

"Oh."

"You see . . . " His voice was very gentle. "This rather upsets my plans. I'd . . . " He groped awkwardly for words. "I'd planned a different ending. I meant to return your father's yacht after discharging the cargo . . . and take the consequences. I calculated that returning the yacht and you, safe and sound, might dispose of the worst of the charges against me."

"What charges?"

"Of piracy and kidnapping," Dusty told her grimly.

"Nonsense!" Janet spoke impetuously. "They'll release you when I tell my story."

"I'm afraid your story will have little weight with the authorities."

It must not be, Janet told herself passionately.

"Don't let it bother you," Dusty told her gently. "It's been coming to me a long time. The only thing is . . . I sort of hate to have it happen now."

She didn't ask him why. She knew what he meant.

"Isn't that a light?" she asked suddenly.

He followed her gaze, then stiffened.

"A ship!" he exclaimed.

They clung together as the faint throb of a motor came across the water.

"Must have been nearby and seen the explosion," Dusty muttered. "They've come to pick up survivors. We'll swim toward them and yell."

Did It Single-Handed

Thus, the Coast Guard cutter found them. Clinging together and to the life preserver. A boat was lowered to take them aboard, and the captain met them at the rail. He started as he recognized Dusty.

"Lanion!" he exclaimed. "We heard and saw the explosion . . . . what has happened, man?"

"That was the Fleetwing," Dusty told him. "This, Captain Doig, is Miss Duane."

"Bless my soul!" the captain exclaimed. "Then you did it, Lanion! And none of us knew you'd even started work on the case. The last I heard was that the Department of Justice was trying to get you to help them!"

"What's that?" Dsty wondered if he'd heard aright.

"Might have known you weren't one to let grass grow under your feet. But why didn't you call on us for aid? You were a fool to try it single-handed."

"Well, it worked out successfully, didn't it?" Dusty said happily as the truth dawned on him.

"It certainly did! I guess it's hard for you to realize that you were working on the side of the law for once in your life, eh?" Captain Doig laughed. "Get along with you now and into some dry clothes. I'll radio the news ashore . . . then I'll get the whole story from you."

"So?" Janet laughed delightedly as they went below. "You are a hero!"

Dusty's face clouded. "They'll sing another song when they learn the truth."

"How will they ever know?" she asked promptly. "The Fleetwing went down with all hands. Nothing can be gained now by changing their opinion."

"That's right," Dusty straightened his shoulders. "No one knows the truth."

"You're forgetting me," Janet murmured.

"No, I'm not." Dusty faced her in the companionway. "What is the price of your silence?"

"A million kisses." Her arms stole about his neck as he began payment.

(THE END)

Relaxed Living Enhances Beauty

Maintenance of Loveliness, Doctor Says, Possible Only With Normal Life

Dr. Charles H. Goodrich, president of the State Medical Society, said at Albany, N.Y., last week that the existence and maintenance of human beauty "is dependent upon normal workings of the body and mind together."

In an address to the New York State Federation of Women's Clubs, Dr. Goodrich told the delegates "increased rest, diminished drive, proper diet equally distributed, a calmer view of life and duty and perhaps a little medicine can restore your graceful curves, your color and youh easy breathing."

Dr. Goodrich said that worry "makes lines in the face and relaxes posture."

Christmas Cake Made Early

It seems to happen to us every year and every year we are just as surprised as though it had never happened before when we discover that there are only a few more days until Christmas. Then comes the last minute rush of buying, tying up parcels, sending someone a card which we forgot to do before and all the hundred and one things that have to be done in order to make tl Christmas season a successful and happy one.

Many housewives, in fact, feel that it's hardly worth all the bother, but a lot of the hectic rush of the Christmas season can be saved by thinking ahead of time. This may seem an odd time to give you Christmas recipes but by making your Christmas cake now, you have more leisure and time to think of other things later. Besides, a really good cake needs three weeks in which to mellow. The rich and good ingredients which go into it must have time in which to blend and let the flavour permeate.

Here is a recipe which is easy to follow and makes a beautiful big cake. It keeps well and that is a necessity when you think of the number of times during the Christmas season when you will be entertaining. Then when Christmas is over, if you have any of the cake left, it can be used to add a de luxe touch to meals or parties.

Christmas Fruit Cake (10 eggs)

1 pound (4½ cups) sifted cake flour
1 teaspoon baking powder
½ teaspoon cloves
½ teaspoon cinnamon
½ teaspoon mace
1 pound butter or other shortening
1 pound brown sugar
10 eggs, well beaten
½ pound candied cherries
1 cup honey
1 cup molasses
½ pound candied pineapple
1 pound dates, seeded and sliced
1 pound raisins
1 pound currants
½ pound citron, thinly sliced
½ pound candied orange and lemon peel
½ pound nut meats, chopped
½ cup sweet cider.

Sift flour once, measure, add baking powder and spices, and sift together three times. Cream shortening thoroughly, add sugar gradually, and cream together until light and fluffy. Add eggs, fruits, peel, nuts, honey, molasses, and cider. Add flour gradually. Bake in four pans, 8x8x2 inches, lined with greased paper, in slow oven (250 deg. F.) 3 to 3½ hours. Makes 10 pounds fruit cake. Small loaves may be baked 2½ hours, or until done.

Makes 10 pounds fruit cake. To store, brush lightly with port or brandy, wrap in waxed paper, and keep in air-tight container. Or brush with grape juice, wrap and store.

Chili Con Carne
(A Real Mexican Recipe)

4 tablespoons shortening or salad oil
2½ cups finely chopped onion
4 cloves garlic (finely-choped)
2 pounds shoulder of mutton
1 pound lean pork
Seasoned flour
1 tablespoon chili powder
½ teaspoon thyme or ground bay leaves
1 can red kidney beans (optional)
1 can cream of tomato soup
½ tablespoon salt
4 cups boiling water
2 Oxo cubes
1 cup chopped ripe olives

Brown onion and garlic in hot fat or salad oil. Transfer to deep stewpot. Cut mutton and pork in 1-inch cubes, coat with seasoned flour, and brown in pan in which onion and garlic were cooked. Add chili powder, thyme, salt, cream of tomato soup, and the boiling water in which the Oxo has been dissolved. Turn into kettle containing onion and garlic, and simmer gently until meat is very tender. One hour before the meat is cooked, add olives and kidney beans (if used). Serve the chili very hot.

Note 1—If mixture becomes too dry, add water.

Note 2—Five cups water and tomato juice may replace the 1 can of soup and 4 cups boiling water.



Ripened Cheese Preserves Food

Expert Says It Will Keep Oil-Containing Edibles from Turning Rancid

Ripe cheese will prevent foodstuffs containing oils from turning rancid, it is revealed in a patent just granted to Mayne R. Coe of Washington, D.C., an agriculture research worker.

Mr. Coe, who dedicates his patent to the free use of the public in the United States, has discovered that a certain enzyme, known as catalase, which is present in the cheese is the agent that keeps rancidity in check. Instead of cheese, he may use this enzyme itself.

Keeps Fresh Long Time

Besides preserving the oil-containing foodstuffs, a little bit of ripened cheese added to cottonseed or corn oil and lard will keep them "fresh" for long periods.

Rancidity, explains the inventor of the new oil and fat preserving method, is due to the action of light and oxygen from the air on certain reactive substances in the oils and fats. As a result of this action hydrogen peroxide is formed. It is this powerful oxidizer banding with the oxygen and light which produces compounds in the oils and fats which are responsible for rancidity.

Does Not Affect Taste

What the ripe cheese, or rather the catalase contained therein, does, is attack and decompose the hydrogen peroxide to ordinary water and oxygen before it has a chance to produce any rancid compounds.

The amount of cheese added to obtain this preserving action is so small that it does not affect the original taste of the food.

Laura Wheeler Wall Panel Is Embroidered In Simple Stitches

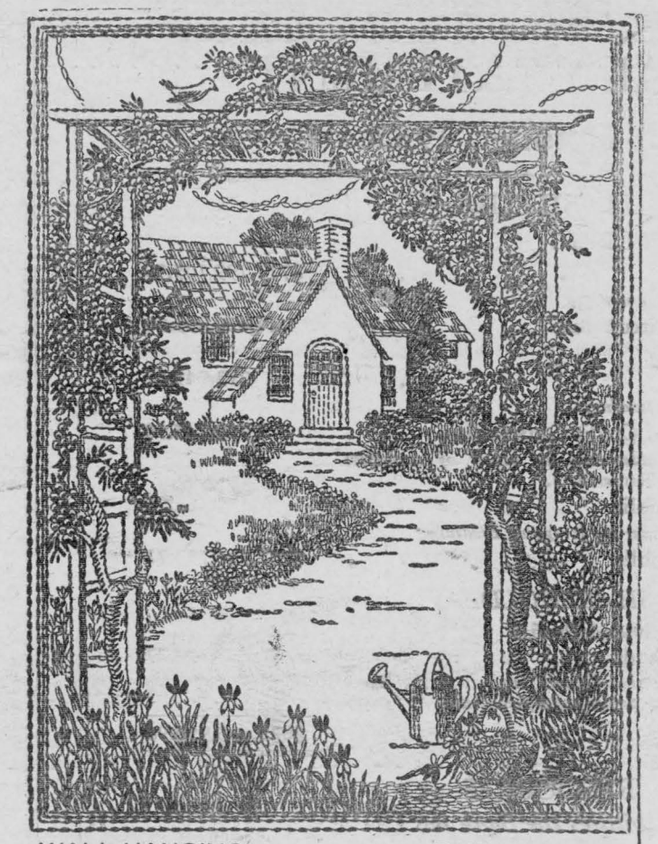

Colorful and charming—this rose trellis wall hanging! Easy-to-do in wool or silk, and such delightful pick-up work. Just line it and it's ready to hang! Pattern 1613 contains a transfer pattern of a picture 15 x 20 inches; a color chart and key; material requirements; illustrations of all stitches used.

Send 20 cents in stamps or coin (coin preferred) for this pattern to Wilson Needlecraft Dept., 73 West Adelaide Street, Toronto. Write plainly pattern number, your name and address.

Story Readers!

An Absorbing New Serial Story Starts in This Paper Next Week. Watch for it.

Knitting Tips

A Guide for the Beginner

Always buy sufficient wool to finish your garment. Sometimes shades vary a little. Don't try too difficult a pattern if you are a beginner—you'll only get disheartened!

Even knitting gives a professional look to children's or women's woollies. Firm wools and a solid pattern should be chosen for suits and dresses, so that you do not get a sagging skirt. Good coloring, shape and careful knitting are telling points in knitted designs.

If you are not an even knitter choose a boucle yarn. Stitches do not show up so much.

Join wool at the end of a row, not in the middle. Keep your seams neat by sewing from one knitted stitch to the stitch exactly opposite. Seams should be well pressed; but remember that pressing spoils a raised pattern.

Many knitted sweaters and suits are finished with flaps instead of real pockets; this gives a neat finish. Never add bitty trimmings to woollies. Make sure they suit the style before being tempted to try "odd" buttons.

Knit washable garments at an easy tension to allow for slight shrinkage. Tiny embroidered flowers give a party look to a child's knitted frock.

Where instructions are given for 34-inch bust and No. 9 needles, use a size 8 needle and the garment will then fit a 36-inch bust. Sew ribbon behind buttons and your knitting won't pull out of shape.

To ensure slick shoulder seams, sew a piece of tape 3½ to 4 inches to prevent stretching. Use a good quality wool and lengthen the life of your woollies.

Plain skirts—dead straight and knitted in two or four panels—are fashionable. Where there is a plain edge, knit into the back of stitches to give firmness.

Zippers are a smart finish; obtainable in all colors.

Barter

Today I shall go to the market place
With the grapes I have gleaned from the vine;
I shall barter the treasure that I call mine
For a length, perhaps, of lace,

For a pottery bowl, for a silver chain,
For a pearl from the cool green sea;
Some wonderful things I shall bring with me
To count as my season's gain!

There was one who stood in the market's throng
And chanted a mystical theme—
I gave the Summer's fruit for his dream
And the memory of his son.

—B. Y. Williams in the New York Times.

CREAM WANTED

Highest Prices Paid Weekly
(Toronto Creamery)
UNITED FARMERS' CO-OPERATIVE
Duke and George Sts. — Toronto

Issue No. 48—'37

A—2

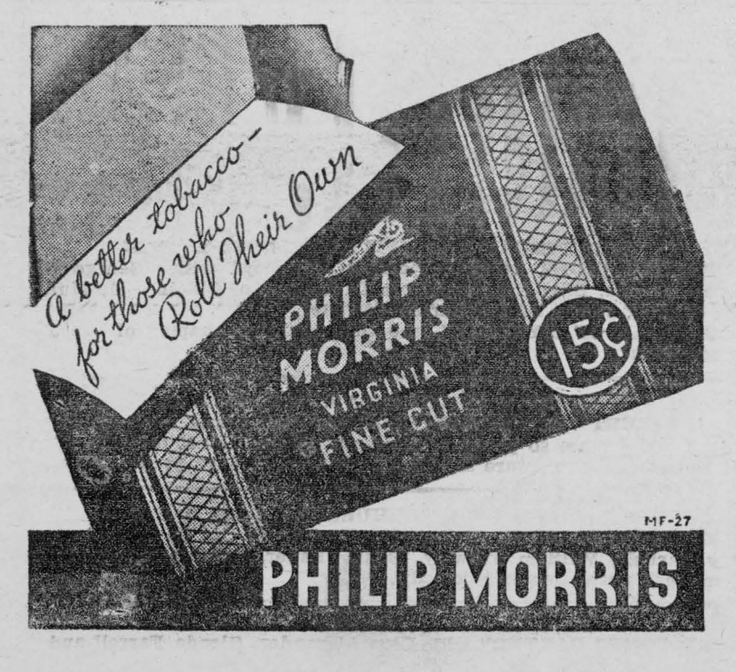



For steady volumes of clean, easily regulated heat, order a ton of HAMCO. Puts summer warmth in every room, regardless of the weather. No dust, no smoke, no waste, less ash. Easy to handle, too—and *easy* on the budget! For prompt service, order from your *local* HAMCO dealer—he deserves your fuel business.

HAMCO
Gives more heat Costs less money
Dustless
COKE

HAMILTON BY-PRODUCT COKE OVENS, LIMITED
HAMILTON, CANADA

Your Local Dealer's Name Appears Elsewhere In This Issue

INSIST ON HAMCO—CANADA'S FINEST COKE

Sunday School Lesson

LESSON IX.

Christian Fruitfulness—John 15:1-16

Golden Text.—Herein is my Father glorified, that ye bear much fruit; and so shall ye be my disciples. John 15:8.

The Lesson In Its Setting

Time — Thursday evening, April 6, A.D. 30.

Place—Probably in the upper room, where the Lord's Supper was instituted.

The beautiful discourse concerning the vine and the branches is a part of his wonderful revelation to his disciples on the night before his crucifixion, Thursday evening of Passion Week. This long discourse begins with chapter 13, extends through chapter 16, and is followed by chapter 17, which records the high-priestly prayer of our Lord which he uttered that night, shortly before his arrest.

1. I am the true vine. The nation of Israel was often, in the Old Testament, likened to a vine (Ps. 80:8-16; Isa. 5:1-7; Jer. 2:21; Ezek. 19: 10-14). Of course the vine here referred to is the grape vine, which was so extensively cultivated in Palestine. This is the seventh and last of the famous declarations of Christ occurring in the Gospel of John, and only in the Gospel of John, beginning with the two significant words "I am." When Christ speaks of himself as the true vine, he assigns to himself a place no other person in the universe ever had before, or ever can have again. There are not many vines, but one. In that vine, life flows, and apart from that vine there is no true life.

If We Are To Bear Fruit

The husbandman expresses a relationship of possession and care on the one side, and of dependence and submission on the other.

2. Every branch in me that beareth not fruit, he taketh it away.

As the fruitless branch has no living connection with the vine, no more can the fruitless, professing Christian with Christ. How, and when the husbandman takes the fruitless branch away is left unmentioned; there is not one definite way or time, the process may be gradual. And every branch that beareth fruit, he cleanseth it, that it may bear more fruit.

3. Already ye are clean because of the word which I have spoken unto you. Everything which had been conveyed in his word had been an agent of purity, and had tended to make them clean. His revelations cleansed their minds like a sweet, fresh mountain stream flowing into a stagnant pool. And when the mind is cleansed, the heart begins to share the cleansing.

4. Abide in me, and I in you. As the branch cannot bear fruit of itself, except it abide in the vine; so neither can ye, except ye abide in me. 5. I am the vine, ye are the branches: He that abideth in me, and I in him, the same beareth much fruit: for apart from me ye can do nothing. That peerless expositor, Dr. Alexander Maclaren, has said that, by Christ abiding in us and his words abiding in us, "something a great deal more than a mere acceptance of Christ is meant. It means the whole of the conscious nature of Christ being saturated with Christ's words, his desires, his understanding, his affections, his will, all being steeped in the great truths which the Master spoke."

We can do many things without abiding in Christ—we can go to church, we can contribute heavily to Christian causes, we can offer prayer, and be good students of the Scriptures. But there is one thing we cannot do, unless our life and service spring from our union with the Lord Jesus, and that is, we cannot bear fruit.

6. If a man abide not in me, he is cast forth as a branch, and is withered; and they gather them, and cast them into the fire, and they are burned.

Abiding in Christ

7. If ye abide in me, and my words abide in you, ask whatsoever ye will, and it shall be done unto you. 8. Herein is my Father glorified, that ye bear much fruit; and so shall ye be my disciples. If we are to live a true prayer life with the love, and the power, and the experience of prayer marking it, there must be no question about the abiding, and, if we abide, there need be no question about the liberty of asking what we will and the certainty of its being done. God is glorified among men when those who are Christians are seen to bear fruit, to live such a life, that the

9. Even as the Father hath loved me, I also have loved you: abide ye world cannot help but think of God and give him the glory.
in my love. 10. If ye keep my commandments, ye shall abide in my love; even as I have kept my Father's commandments, and abide in his love. Here are two fundamental facts, which nothing can ever change, clearly announced by our Lord: first, that God loves Christ, and, secondly, that Christ loves us. What our Lord is urging upon his followers is that they should realize in their own lives these mighty truths and abide in the love which Christ has for them.

11. These things have I spoken unto you, that my joy may be in you, and that your joy may be made full. It is very, very significant that the Lord Jesus, with a single exception, never speaks of his own joy until the darkest night of his life, the night of his betrayal. The Lord Jesus had a joy that night which no one could take away from him because of at least four things: his knowledge of God's over-ruling and guidance in everything that was happening to him; in his consciousness of the Father's love; in his realization that he was doing the work of God, the greatest work that anyone could ever do, laying down his life for men; and, finally, in the conviction that he was, in his death, going home to his Father from whom he had come. Now, though in a different degree, we have exactly the same springs of joy, and we have them because of the words which Jesus has given us: we know that all things work together for good, that our lives are divinely planned, that suffering has been foreseen by God, and will never destroy our souls; profoundly do we know that we are loved by the Father, and by the Son, and that nothing will ever separate us from that love; we too have a divinely bestowed purpose in our lives—namely, the bearing of fruit; finally, we know that when we depart from this life, we shall be at home with the Father.

12. This is my commandment, that ye love one another, even as I have loved you. 13. Greater love hath no man than this, that a man lay down his life for his friends.

Friendship's Privileges

V. Friendship with Christ and its Privileges, John 15: 14, 15. 14. Ye are my friends, if ye do the things which I command you. 15. No longer do I call you servants; for the servant knoweth not what his lord doeth: but I have called you friends. "The liberty to claim the friendship of Jesus, the power to enjoy it, the grace to prove it in all its blessings—all come to us as we do the things he commands us." For all things that I heard from my Father I have made known unto you. These twelve men were Christ's confidants. He opened his heart to them. He kept nothing back from them.

16. Ye did not choose me, but I chose you, and appointed you. "The stability of the connection of friendship between the Lord and his disciples is assured by the fact that its origin lies with the Lord and not with man. That whatsoever ye shall ask of the Father in my name, he may give you. "These are the closing words of the parable of the Vine. The whole mystery of the Vine and its branches leads up to the other mystery—that whatsoever we ask in His name the Father gives! Our faith in the teaching and the truth of the parable, in the truth and the life of the Vine, must prove itself by power in prayer. The life of abiding and obedience, of love and joy, of cleansing and fruit-bearing, will surely lead to the power of prevailing prayer."



Is This Your Birthday?

By A. R. WEIR

***

What the STARS foretell for those born on November 26, 27, 28, 29, and 30 and Dec. 1st and 2nd.

GENERAL—If the date of your birth is listed above, the sun was in the Sign Sagittarius when you were born. This makes you enthusiastic, hopeful and optimistic by nature. You should avoid carelessness. You love harmony, truth and justice and are greatly given to demonstration of your affection, having a nature that is remarkably expressive. It would be to your advantage to guard against unkind speech when you are aroused.

NOW FIND YOUR OWN BIRTH DATE

NOV. 26—Your lucky number is 4. The keynote of your planet is Prosperity which this year is indicated in your business and financial prospects though some annoyances go with it which are soon overcome. Social activities, however, are not so brightly defined though you are too optimistic naturally to allow them to influence you.

NOVEMBER 27.—Thursday is the most favorable day in the week for you. Some very important developments are shown in your business affairs bringing a considerable increase in your income. You should cultivate respect for authority and control your impetuosity.

NOVEMBER 28.—The 4th, 13th, 22nd and 31st are your lucky days. This year is important for business affairs. There should be a slow, steady improvement bringing more prosperity and success. Be cautious in your correspondence.

NOVEMBER 29.—There is a strong love of drama in your nature and you should be particularly clever in comedy or drama. The years 1937 and 1939 are good years for you. You will receive some favorable news and be very successful while on an important journey.

NOVEMBER 30.—This is a changeable period for you financially and difficulties with elderly people should be avoided, also disputes with workmates though a gain and an agreement is shown. Much happiness is denoted socially. Do not forget that your main success in life will come through personal application and hard work.

DECEMBER 1.—While you may have trouble in connection with property and public companies, yet these will be easily overcome and you will gain by a loan or legacy. There ma be a removal of residence. Give your love of harmony the upper hand when things are a bit muddled.

DECEMBER 2.—On the whole, the coming year will be brilliant and successful both financially and socially. Even relatives will benefit you. Control your carless tendencies even though you are of a happy-go-lucky temperament.

If your Birth Date is not listed above and you would like your personal horoscope, or if ou wish a complete horoscope for any date listed above, send 10c (coin preferred) to A. R. Weir, 73 Adelaide St. W., Toronto, Ont. Please print your name, address and birth date plainly.

FOR YOUR COMPLETE HOROSCOPE send 10c (coin preferred) to A. R. Weir, 73 Adelaide St. W., Toronto, Ont. Please print your name, address and birth date plainly.



Around The Dial

RADIO HEADLINERS OF THE WEEK

By FRANK DENNIS

Hello Again! A couple of weeks ago we told you we were going to give you a little history on the life of a radio production man. Well, we are sorry for the delay, but today we will make amends. The subject of our little story is Maurice Rapkin, program director for CKCL, Toronto. "Rap" as he is known to his friends, is about five foot ten, fair complexion, has a ducky little moustache, and knows about as much of the production of a radio program as anyone in the Dominion. Playing the radio game for about ten years Rap started as an announcer and has worked himself into one of the most important positions in any radio station. A production man's life is no bed of roses. He is handed the script and from there, he is on his own. The selection of talent, the rehearsing, working in the sound effects, timing, and having the whole business click is enough to turn anybody's hair grey . . . and yet on top of this all, we've seen Rap tear up the entire script and sit down and write a brand new one that was many times better.

According to Rap, the toughest part of the job is the selection of talent—getting men that work harmoniously together and vocalists whose voices blend with the music and are particularly suited to the type of program. On countless occasions he has had to go to outside ranks to get a particular type of voice. Although a comparatively young man, Rap has started many youngsters on the way to the top of the ladder—Charles Fitzgerald, now appearing in English movies . . . Mr. and Mrs. Cully, playing vaudeville in England . . . The Three Bachelors also in England . . . The Three C's now known as The Dalton Brothers heard on Major Bowes CBS feature Capitol Family . . . Wishart Campbell . . . The Campbell Sisters who appeared with Horace Heidt and now returned to Toronto . . . and many others. Among the thousands of scripts he has written, are The Kruschen "Listener" Series, and the MacDonald Hot Spot Review. His present pride and joys are the Community Sing Songs held Sunday nights at 9.00 o'clock over CKCL and Eno Crime Clues. . . .

Roly's Gossip Program

Roly Young, Movie commentator of the Globe and Mail, Toronto, is heard every Monday, Wednesday and Friday on CRCT, 7.30 p.m. in an absolutely red hot gossip program. If any of Cinemaland's notables are around town, Tune in to Roly Young and you can bet even money that they will appear on the program . . .

Just had a chat with Roy Locksley, program director for CFRB and he slips us some very interesting dope. It seems that there are some very long series of programs on the air—for example Opportunity Lane at 4.30 p.m. daily has a record of some 181 shows. We understand that it goes off the air shortly. The six o'clock Musical Interlude will have a tremendous birthday party on the air sometime in February next, at which time some 250 odd programs have been presented. The Birthday Party will make one year of continuous broadcasting. The 45th week of Songs of Old Sweet Home, was heard Sunday at 5.30 p.m. Claire Wallace is well on in her second year of bringing gossip to female listeners at 6.15 p.m. nightly. The tops of all time is the Mining Broadcaster, each night at 7 o'clock. This feature has reached over the 1,450 mark, which means about four years of consistent broadcasting. Lloyd Moore's Farm Broadcast at 7.10 a.m. every morning takes its place in and among these top rankers . . . .

CFRB reports the return of Black Horse Tavern every Monday and Friday. This feature created an enormous listening audience during the last season, and due to the great demand for its return, the sponsors again present this feature . . . The transcription people in Toronto report a new show on hand—"By Candle Light." We never thought much of transcriptions as a whole, but when we lent an ear to this particular feature—our opinion has turned completely topsy-turvy. "By Candle Light" brings to the audience a delightful quarter hour of unusual radio entertainment, featuring songs by Sylvia Jones (you probably know her by the grand job of singing she did with Jack Oakie's College Program and Hollywood Hotel), John Lake (of The Hit Parade Fame) and Ruby Lloyd, organist. You will probably be hearing this feature through your local station within the next week or so.



Deaf Drivers Safe

Deafness is not a handicap when it comes to driving a car. On the contrary, a deaf motorist is usually much more observant and quicker in reactions than a driver with normal hearing, according to tests and observations carrid out by the British Automobile Association.

It is now an offence to sound a horn at night, in England, and this has made drivers rely more on sight than on hearing. There are many stone-deaf drivers in the country, and observation seems to prove that their ability is just as high as that of the normal drivers.

Giant Bulb, Memorial to Edison

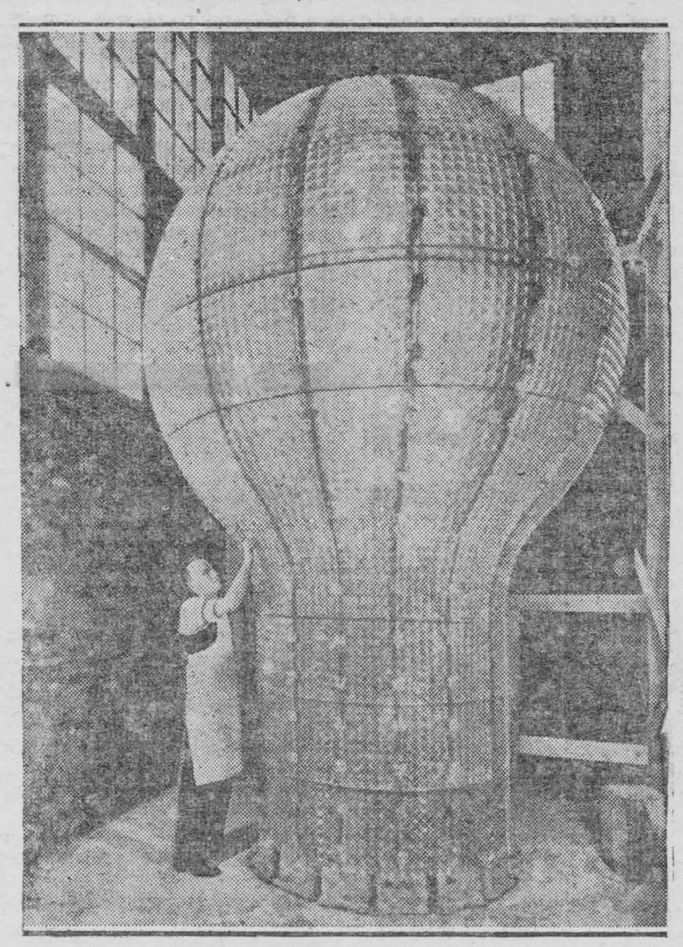

This is an electric light bulb, but it would not fit in your floor lamp. Its size—it is 14 feet high—makes it impossible for such purposes, and it is also a trifle heavy. It is made of 6,000 pounds of glass, and a steel skeleton of the same weight is included in the ensemble. The bulb is to surmount the $10,000 memorial to Thomas A. Edison at Menlo Park, N.J.

What a Beautiful Bible! "How Can You Sell It For only $1.98"

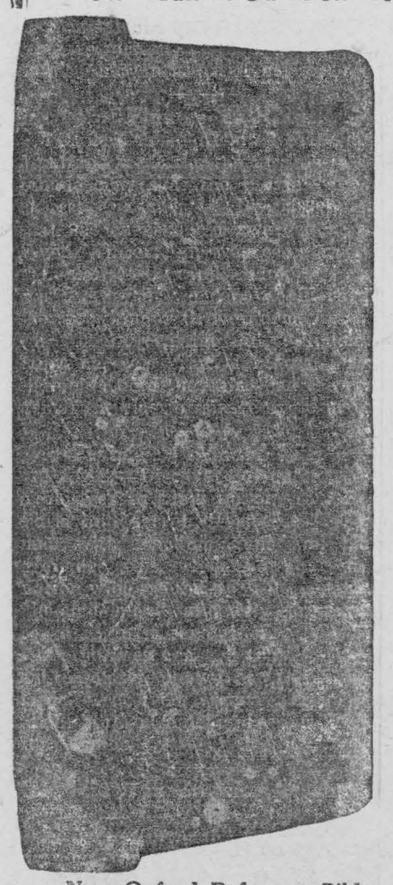

Add 15c Postage

THAT is what everyone says when they see this new OXFORD BASKET WEAVE BIBLE. No illustration could adequately picture the beauty of its warm-toned DARK BROWN cover with the unusually attractive basket-weave grain. You, too, will be surprised that so beautiful a Bible can be sold for such a low price.

The Basket Weave Cover

The cover is a triumph of the book binders' art. Unique in appearance, it offers a volume which it is a delight to own no matter how many Bibles you may have. Not only is the binding beautiful, but it is durable as well. It is made of the finest quality DuPont Fabrikoid. The cover is overlapping protecting the rounded brown edges.

Interesting Helps

Contains interesting and invaluable "Aids to Bible Study." and 4000 questions and answers relating to the entire Bible.

Colored Pictures and Presentation Page

Has eight full-page beautifully colored pictures by the famous illustrator Arthur Twidle and the new Historical Presentation Page printed in two colors. Also contains six colored maps of Bible lands.

Bold Type

The bold, black-faced type makes this Bible a pleasure to read. Although printed with such easily read type, the volume measures only 6⅞ x 4⅝ x 1 inch. Packed in an attractive brown gift box.

New Oxford Reference Bible

Printed in England in a new and beautiful clear face type specially cut for this edition. Printed on Oxford Bible paper. Size of page 7" x 4¾", thickness ¾". Cover is Morocco-ette, overlapping edges, round corners, gilt edges. Remarkable Value. $1.24

Add 9c Postage

A BIBLE FOR EVERY PERSON

Offer is for a limited time at these Special Prices and every Bible is sold with the absolute guarantee of satisfaction or money refunded. Remittance must be at par in Toronto. Be sure to include postage.

Publishers Agency of Toronto

73 ADELAIDE ST., W. — Suite 421 TORONTO, 2

LOCAL and GENERAL

Mr. and Mrs. Ernest Moore, of Montreal, spent the week end with Mr. and Mrs. Ross Moore.

* * *

Dr. and Mrs. M. W. Locke spent the week end in Toronto, where they attended the Royal Winter Fair.

* * *

Mrs. Fred H. Meikle and Miss Jean Meikle are spending the week in New York City, the guests of Miss Maud Deeks, R.N.

* * *

Mr. Basil Millward is spending the week with his brother in Kingston.

* * *

Velvet Evening and afternoon Dresses; also Chiffon and Satin Evening Dresses. Regular $19.95. Reduced for quick sale to $8.95—Mrs. A. B. McGannon ac

* * *

Mr. Stewart, Inspector of Public Schools for Dundas Co. paid the local schools an official visit this week.

* * *

The Misses Gladys, Eleanor and Marion Larmour of Morrisburg spent last week-end with Mr. and Mrs. Albert Turner—Winchester Press.

* * *

Advance Christmas Sale—A beautiful Christmas Gift—Knitted Suits regular $15.00, Saturday Nov. 27 and following days $7.95—Mrs. A. B. McGannon. ap

* * *

Mr. and Mrs. H. T. Dickinson, of Montreal, have announced the engagement of their younger daughter, Catherine Margaret, to Mr. George Swan Challies, only son of Mr. and Mrs. J. B. Challies of Montreal.

* * *

Among those winning prizes for apples exhibited at the Ottawa Winter Fair were D. J. Jones, Prescott; Alfred Deeks, Ernest H. Robertson, C. E. Harkness, J. H. Grisdale Grisdale Brothers and M. C. Wallace, all of Iroquois.

* * *

Mr. and Mrs. Orval Seeley, of Rowena entertained at a Remembrance Day dinner on Nov. 11th. Rev S. T. Burman, of Inkerman, a former pastor on Matilda Circuit, and Mrs. Burman, and Rev and Mrs. Wm. Lister and daughter, Ruth.

* * *

Christmas Sale of Dresses, starting Saturday Nov. 27th, Reg. up to $10.95 for $2.95; Reg $12.95 for $3.95; regular $14.95 for $6.95. Specials on Winter Coats and Hats—Mrs. A. B. McGannon. ap

* * *

Grisdale Bros., of Iroquois, widely known breeders of pure bred Jersey cattle, won the Royal Bank Perpetual Trophy at the Ottawa Winter Fair. The Trophy is awarded for the best junior herd of one bull and three females in the show.

* * *

The many old schoolmates and friends of Ralph Ashton, who sailed for England the first part of September, to pursue a stage career, will be glad to learn that he has already signed a season's contract. The Company offers seven plays in their repertoirs. Ralph went to Ireland for his first appearance.

* * *

A wedding of local interest took place Tuesday morning at the United church parsonage, when Frances Jane, second daughter of Mr. and Mrs. William Helmer of Maple Ridge was united in marriage to Mr. Arnold Windsor, son of Mr. William James Windsor and the late Mrs. Windsor, of Osgoode. Rev. W. S. Atchison officiated.

* * *

The 72-year-old Britanic, formerly owned by the Montreal and Cornwall Navigation Company, has left her home port for Kingston, Ont., where she will be scrapped. The vessel, built in Glasgow, Scotland, has been plying the St. Lawrence River between Montreal and Kingston for the past 28 years. She was one of the few side-wheelers on the river.

* * *

Don't forget Tuesday Night. The Euchre and Bridge in St. Mary's Hall. Valuable prizes. Door Prize. Refreshments. Admission 25 cents.

* * *

Mr. Garnet Cheley, who for a number of years, has been stationed at Lachute, Que., managing the Bank of Nova Scotia, has been transferred to the Dundas & Ossington St., Toronto branch. This is a well-merited promotion of which his many friends here will be glad to know. Mr. and Mrs. Cheley and daughter Margaret will take up residence in Toronto. Their son John, also of the staff of the Bank of Nova Scotia, will remain in Lachute.

* * *

Jack Hill, residing at Boucks Hill, was injured recently, when he suffered a broken collar bone at his home when he was crushed against the stall in the horse barn. Mr. Hill had led a horse out to water and on returning it to the stall, in some way the horse crushed him against the side of the stall and he received a broken collar bone. He was taken to Dr. M. W. Locke's office where he received medical attention and at time of writing he is recovering slowly.

* * *

Word has been received by Mr. Alfred Casselman, "Locque Vue," Williamsburg, of the death by drowning some weeks ago of William John Zeron, formerly of Newington, husband of his daughter Eva Casselman, and son of John Zeron, Finch, at Pitt Lake, near New Westminster, B.C., where he has been residing under the name of Robert Henderson.

Interment was made Monday at VanCamp, her former home, of the remains of Mrs. Ellen B. Robinson, aged 76 wife of William Robinson, and resident of Brownville, N.Y. for more than 30 years, who passed away at her home there after an illness of two years She was born in the township of Mountain, a daughter of the late Henry Levere, and was married at South Mountain in 1907. Survivors include two sisters and two brothers Mrs. Martha Tulley, Mrs. George Walter, Archie Levere and Judson Levere, all of South Mountain.

* * *

Tody Hall and his Orchestra made their Morrisburg debut on Wednesday night at Casselman's Hall, with a large crowd in attendance. After playing only a few weeks, these boys are fast becoming one of the most popular orchestras in Eastern Ontario Tody and his boys will be conducting another dance here soon. Watch for the announcement. As guest artists for their floor show Wednesday night the orchestra was fortunate in securing three young ladies of the Honor Gowan Dempster Dance School Brockville, Misses Velma Gilder, Alice Clissold, and Betty Hewitt. Each of these girls did one solo number and all three did one in unison. Their efforts were very well received by the large crowd who showed their appreciation by generous applause. Miss Gilder is conducting a dance class in Morrisburg every Saturday afternoon at 5 p.m. at the home of Mrs. Jas. Mallen. Lessons are given in tap, ballet and national dancing.

Letters to the editor of the local paper commenting on our front page editorial, of Nov. 12th, dealing with Hydro matters in Morrisburg, would indicate that outsiders are more interested in the municipality than are some of the local citizens. Two letters dealing with the merits of Hydro including the cost, etc. were received and will not be published until after the vote has been taken on Hydro By-law. A third letter from a Western Ontario subscriber, who once livin Morrisburg, states in conclusion: "I think you expressed yourself in your good old fighting manner with regard to the Hydro question on the front page of your last issue. It made good reading and from my meagre knowledge of the situation, I think quite in order.—Wishing you every success."

* * *

William Eacutt, a retired tinsmith and former director of the Potsdam Citizens' National Bank, is dead at his home at Colton from a complication of diseases. He was born at Morrisburg in 1849 a son of Isaac and Sophia Bourck Eacutt, and at the age of 14 went to Prescott where he was apprenticed to the tinsmithing trade for four years. Since 1872 he had lived at Colton. Predeceased by his his wife in 1934, he is survived by three sisters: Mrs. Evelyn E. Baker, Montreal; Mrs. Blanche Brown, Farran's Point; and Mrs. W. O. Lee, Birmington, Mich.

INTELLIGENT PEOPLE REALIZE THE DANGER OF EYE NEGLECT. THAT IS WHY YOU SEE SO MANY INTELLIGENT PEOPLE WEARING GLASSSES.

J. MILES WHITTEKER

Optometrist,

MORRISBURG CHURCHES

KNOX PRESBYTERIAN CHURCH

Rev. Jenkins Burkholder, Minister.
Sunday Service, Nov. 28th.
11.00 a.m.—The Psalmist calls to Worship.
7.00 p.m.—Paul States His Life Purpose.
Visitors always welcome.

LUTHERAN CHURCH

St. Paul's, Morrisburg—
11.00 a.m.—Sunday School.
7.00 p.m.—Service.
REV. F. MUELLER.
Ladies kindly bring Thank Offering Boxes.
Monday, 7 p.m., Luther League.
St Johns, Riverside
2.45 p.m.—Service.
REW. F. MUELLER

ANGLICAN CHURCH

St. James Church, Morrisburg.
9.00 a.m.—Holy Communion.
9.45 a.m. Sunday School and Bible Class.
7 p.m.—Evensong.
Tuesday, Nov. 30th.
9.00 a.m.—Holy Communion.
St. Andrew's Day Intercession till 6 p.m.
..Holy Trinity Memorial Church—
Sunday, Nov. 28
11.00 a.m.—Holy Communion.

UNITED CHURCH OF CANADA

Rev. R. D. Smith, Minister.
Sunday, November 28th—
10.30 a.m.—Morning Worship. Sunday School and Adult Bible Classes.
7.00 p.m.—"Am I Responsible for My Sins?"

UNITED CHURCH NOTES

Lastt Sunday evening a large number of people gathered in the Assembly Hall after the evening srvice and enjoyed the short programme provided by the S.S.S. Bible Class. Mrs. H. Reddick and Mrs. Merrill recited. Miss VanAllen and Mrs. Smyth sang a duet and Mrs. Hilliard told of the life of Miss Helen Keller. The next Friendly After Church Gathering will be held December 19th and will be sponsored by the Choir.

—

Rev. R. D. Smith is preaching on the topic—"Am I Responsible for My Sins?" In the morning he will speak on "A New Church Faces A New World."

—

The meeting of the Young People's Union last Monday was very fine. Its theme was "Books I Like". Misses A. Cameron, M. Blancher, H. Robinson, and M. Fuller told the type of raading thy liked best. Mr. G. Coons was in charge. The meeting of the Young People this Monday is cancelled because of th Toll Brothers' Travellogue.

—

Several from Morrisburg attended the Teacher Training Course being held at Ioquois.

—

The Dundas-Grenville Presbytery will meet in Cardinal next Wednesday. The meeting will be of a slightly diffrent character. Evangelism will be stressed during its sessions. In the evening an open evening at which Rev. J. R. Mutchmor, New Secy. of Department of Evangelism and Social Service will speak.

—

Service will be held in No. 10 Schoolhouse this Sunday afternoor at 2.30 o'clock.

R. Stewart Hall

Professional Tuition
ON
ANY INSTRUMENT

MODERN PIANO STYLES A SPECIALTY

RESULTS GUARANTEED!

"HITCH-HIKING 'ROUND THE WORLD"



The Toll Brothers, "World's Champion Hitch Hikers," are seen in thumbing formation. In quest of knowledge and adventure these two University of Toronto boys worked and hiked their way around the world, paying for transportation just $75.00 each! The story of their trip with amazing colored pictures on the screen, will be heard in Morrisburg United Church, Monday, November 29th, at 8 p.m. Adults 25c; children 15c.

Buy Our
SPECIALS
for
YOUR SAVINGS

EXTRA SPECIAL!
For Saturday
TWO CARCASSES ONLY
Local Killed Beef

Round, Sirloin, T-Bone or Porterhouse
Steak lb. 10¢

Sirloin, Rump, T-Bone or Shoulder
Roast, lb. 8¢

Rib, Neck, Flank or Brisket
Stew, lb. 4¢

Watch Our Window for More Specials

Jewel
Shortening Lb. 11¢

DELICIOUS
Pan Sausage Lb. 10¢

Peas, Corn, Beans, or Tomatoes
CAN - 8¢

Crisp, Large, White
CELERY Head - 9¢

BARKLEY'S
Meat Market
Phone 86
WE DELIVER FREE

LLOYD'S MARKET
Phone 72 - Free Delivery

Large Juicy **ORANGES** Dozen - 25c

Fresh Pork Shoulders WHOLE OR HALF POUND - - 16c

Large California **GRAPES** 2 Pounds 23c

Snowy White **Celery Hearts** 2 for 29c

Shoulders SPRING LAMB Pound - - 13¢

Fresh Cranberries Pound - 20c

Large Bunch **CELERY** 2 for 15¢

T-BONE STEAKS **Choice Western Beef** Pound - - 19c

Mince Meat 2 pounds 23c

DIAMOND JUBILEE SALE All **CLARK'S** Products Come in and see us!

Fresh Pork Liver 2 pounds for 25c

All **HEINZ** Soups SPECIAL THIS WEEK END! 2 for 25c

BECKSTEAD'S MARKET
SAT. & MONDAY SPECIALS - - PHONE 157

CELERY HTS.	GRAPEFRUIT	ORANGES	LEMONS	RADISHES
Bu. 10c	Each 5c	Large Size, Doz. 35c	Doz. 33c	Bunch 5c

Choice ROUND STEAK Western Beef Pound - 15c

LOCAL SPRING LAMB	BONELESS VEAL ROAST
LEGS, Pound 23c - - FRONTS, Pound 14c	Pound - - 15c

Western ROAST BEEF, - Pound - 12c

COUNTRY SAUSAGE	HAMBURG STEAK
3 lbs. - - 25c	Pound - - 10c

Sliced Bacon 1 lb pkg. - 25c

Boneless Beef Stew Pound - 12c

ICEBERG LETTUCE, Head	8c
MUSHROOMS, Box	15c
CRANBERRIES, Pound	23c
SPINACH, Pound	10c
GRAPES, 2 Pounds	23c
COCONUTS, Each	5c
MINCEMEAT, 2 Pounds	25c

CHICKENS Fresh Killed, Pound - 19c

PORK ROAST Pound - 16c

Salmon, Halibut, Fresh Fillets, Smoked Fillets, Trout, Oysters.