The Chesterville Record.

VOL. XLIV, NO. 44. CHESTERVILLE, ONT., THURSDAY, AUG. 25, 1938. SINGLE COPIES 5c.

Reduced Rates to be Given Chesterville Hydro Users

Rebate of 20 Per Cent of 1937 Bills Also in Store.—Both Commercial And Domestic to Benefit.

The local Hydro office has been advised that the operation of the village system has been so satisfactory as to warrant a reduction in the prevailing rates to both commercial and domestic users. At the next billing, domestic rates will be reduced three-tenths of a cent per hour for the first charge with a further drop to one cent per hour on the second, without service charge.

The service charge for commercial use has been reduced from one dollar to 50 cents a month, with the same reduction in rates as given domestic users.

The rates to both classes of consumers will now be 2.3 cents with one cent per hour after certain consumption.

A refund will also be made to consumers of 20 per cent of the net amount of bills rendered to them during the year 1937, but whether this will be paid in cash or deducted from current bills has not been decided.

MAIN STREET BRIDGE RECEIVING COAT OF PAINT

Workmen are busily engaged this morning in preparing the superstructure of the bridge in town over the Nation for a coat of pain. For many years it has stood in a coat of sombre black but is now to be brightened up with a coat of shining aluminum.

BORN

Fulton—On Sunday, August 21, 1938, to Mr. and Mrs. Ronald Fulton (née Gladys Alford) a daughter. (Donna Marie.)

LaPierre—On Monday, August 22, 1938, to Mr. and Mrs. Fleming LaPierre, of Garson, Ont., a daughter.

R.G.Dodds. D.D.S., L.D.S.
Dentist. : Modern X-ray.
Phone 22. Evenings by Appointment
Over Post Office Block
CHESTERVILLE

H. M. Henderson
FUNERAL HOME
Out-of-Town Calls No Extra Charge
PRIVATE AMBULANCE
CHESTERVILLE : PHONE 100

Cass & Cass
F. M. CASS, M.A. W. J. CASS, K.C.
Chesterville and Winchester
Phone 13 Phone 11
BARRISTERS, SOLICITORS, NOTARIES.
Evening appointments on request.

W. E. Haughton
BARRISTER - SOLICITOR
NOTARY PUBLIC
1236 WELLINGTON ST., OTTAWA

Lawson & Lawson
Barristers, Solicitors, etc.
W.B.Lawson, K.C. K.D.Lawson
Offices — Bank of Montreal Building
Chesterville - - Ont.

A. L. Crewson, M.D.
C.M. (McGill) L.M.C.C.
Eye, Ear, Nose, and Throat
Telephone 1245
122 Sydney Street, Cornwall, Ontario
Office open 9–12, 1–5. Saturday 9–12
Please Make Appointments
Morrisburg
Tuesday evening from 7.00 p.m.
Telephone 210

CHESTERVILLE BOWLERS WON PRIZES AT CARLETON PLACE

Yesterday a rink of Chesterville bowlers made the long trip to Carleton Place and took part in the first annual tournament of that club, coming home with handsome sweaters as their share of the loot. The rink was skipped by Eric Casselman with Percy Gilroy, Alf Jarvis and Dr. A. B. Clayton as his assistants. The occasion was the first in which a Chesterville rink took part in an Upper Ottawa tournament.

Simeon Bogart Buried Friday Under Direction of Masons

Well-Known Blacksmith Honoured in Death by Large Number Frfiends And Relatives.

The funeral of the late Simeon Bogart was held Friday afternoon from the family residence, on King street, when a large number of friends and residents paid their last tribute of respect to the well-known and respected townsman.

Son of the late Walter Bogart, whose wife was the former Margaret Allison, the deceased had passed most of his 67 years in Chesterville carrying on his business of blacksmithing.

Rev. H. E. Warren, a former pastor of Trinity Methodist church, conducted the service. With the Masonic ritual in charge of Dr. S. H. Hutt, the pall-bearers were fellow members of the Masonic order: Melvin Durant, Carmen McIntosh, Fred Smith, George Beattie, Geo. Gillard and Thos. Houlehand. Interment was made in Maple Ridge cemetery.

IN APPRECIATION.

May we, the Management and Team Members of the Chesterville Softball Club, take this opportunity to most sincerely thank each and every person who has made the purchase of our club windbreakers possible.

We are your players, representing you, and working for you; and this gesture of yours makes us proud to be Chesterville's representatives.

Again we thank you for your contribution and your support this season.

Dr. S. H. Hutt, D.D.S.
CHESTERVILLE, ONT.
OVER BANK OF MONTREAL

IT PAYS
TO SHOP AT DIXON'S

Elma, Ont., July 27, 1938.

The tastefully arranged showroom at Mr. Dixon's makes it indeed a pleasure to shop there. You are immediately assured of getting the best of service by their friendliness and their eagerness to serve you.

His host of friends is sufficient proof that he gives everyone value for their money.

(Signed) G. M. B.

W. O. Dixon
Embalmer & Undertaker
Out-of-Town Calls No Extra Charge
High Class Furniture
Phone 31. CHESTERVILLE.

COMMUNITY THEATRE
Chesterville

FRIDAY & SATURDAY——————AUGUST 26 & 27
SHOWS START 7.30 EACH NIGHT

"Stand In"
—with—
Joan Blondell and Leslie Howard

Coming
"The Adventures of Marco Polo"
—with— GARY COOPER

Softballers Win Again Defeating N. Augusta First of Second Round

Game Postponed From Tuesday Won Easily Last Night 19-6 on Local Diamond.

IN NORTH AUGUSTA TONIGHT

Chesterville's champions of the Dundas County Softball League made a good start in the second round of the district playdowns last night by decisively defeating North Augusta 19-6 at the local diamond. The return game is being played at North Augusta tonight and should a third game be necessary it will be held on Saturday evening.

The locals started out in earnest as Bick Fulton kept the visitors off the bases until the fourth when Warren, touted hard-hitter, was left stranded. The visitors got a single in the fifth but did not score until the sixth. Meanwhile Chesterville chalked up three in each of the first two innings, added one in the third and fourth for eight, put over a big seventh for eight runs and added three in the eighth for a total of 19.

North Augusta were winners over Christie Lake 17-16 in the final game of their series played at Smiths Falls Monday evening to earn the right to continue in the playdowns and should have played here Tuesday night but rain caused postponement. Wet weather threatened again last night when a gusty shower blew in from the north east just before time but play went on after a short delay with the field slippery.

Every Chesterville player scored, four with three runs, Lorne Marcellus, Hubert Lloyd, Dob Plantz, and Pro Alford who made the only homer of the game with his smash in the seventh. Shy Harper ,besides turning in a good game at right field, scored twice, as did "Wild Bill" McElroy and Ab Cross. Andy Williamson and Bick Fulton each crossed home for single counters.

A handful of spectators were on hand for the game and included a big percentage of rooters for the North Augusta boys and several car loads from Winchester. The game was not nearly so successful financially as it should have been. The boys have had a hard row to hoe this year to meet expenses and it looks as though there will be a big deficit rolled up in spite of the fine brand of ball that has brought the George H. Challies cup to town as well as victory in the first round of the playdowns. Unless something awful goes amiss tonight, they should win this second round as they appeared far superior to the Augusta players.

Only 16 men faced Bick Fulton in the first five innings. He fanned them 1-2-3 for three innings and allowed but two to reach bases in the fourth and fifth, not yielding a run until the sixth when Davis scored, followed by Ferguson in the seventh, Hough, Moffat, and Saunders in the eighth and Bowman scored his team's final and only run of the last inning.

Teams and batting order:

North Augusta—Bowman, 3b; Warren, ss; Hough, cf; Moffat, lf; Saunders, p; Orr, c; Ferguson, 1b; Leacock, 2b; Davis, rf.

Chesterville—L. Marcellus, 1b; M. Harper, rf; W. McElroy, 2b; A. Cross, cf; H. Lloyd, lf; F. Plantz, c; H. Williamson, 3b; J. Fulton, p; L. Alford, ss.

Score by innings:

Chesterville	3	3	1	1	0	0	8	3	x	—19
N. Augusta	0	0	0	0	0	1	1	3	1	— 6

IN MEMORIAM

Stata—In loving memory of Eric Stata, who died April 14, 1938.

Lonely is our home without him,
Sadly do we feel our loss.
Every moment do we miss him,
Help us, Lord, to bear our cross.

—Inserted by Father, Mother, Sisters and brothers.

We miss you when the morning dawns
We miss you when the night returns,
We miss you here, we miss you there,
Dear Eric, we miss you everywhere.

—By the Family, Ross Stata.

Coming Events

WO'S. INST. MEETS WEDNESDAY.

The Women's Institute will meet in the Library on Wednesday, August 31, at 2 p.m.

YOUTHS ON BICYCLE TOUR.

Tuesday morning, four young cyclists, Berkeley Ogden, 16; James Ogden, 18; Denis Ogden, 17, brothers of Brookline, Que., and Elcande St.Denis, 15, of Ottawa, a cousin, passed through town enroute to Montreal. The boys are seeing Eastern Ontario on their wheels. Leaving Ottawa in the morning, they stopped off here for lunch (which they carried with them) and started on not at all deterred by the rain. They have toured as far west as Belleville, and also through the Eastern Townships of Quebec. Elcande St.Denis, who sports a speedometer on his bicycle, has put nearly 2300 miles on it since he got the wheel.

Freak Threshing Accident Deprives Horse of Its Tail

Horse Switching at Flies Has Its Tail Caught in Drive Pulley of Threshing Machine.

A peculiar and distressing accident occurred last week at the farm of Thanie McIntosh near Maple Ridge. Threshing operations were going forward with the grain being hauled from the field to the mill. A load was being threshed which had been brought in by Harold Windsor's team and whether it had been driven too close to the shaft and not far enough up along the belt is not known.

The day was warm and the horses, bothered by the flies, were switching their tails when the tail of one horse became entagled on the shaft and almost before one could move it was detached entirely from the animal. The horses made a break to run away and were controlled with difficulty.

A veterinary was summoned and the loss of blood stopped but not before the animal was very much weakened, but is now regaining its strength.

Funeral Held Yesterday Late J. Steven, Cannamore

Death Occurred Monday Noon.—Was In His 45th Year, Son of Robert Steven.

Death occurred at Cannamore on Monday noon of Jay Steven, eldest son of Robert Steven after a long illness. The late Mr. Steven was in his 45th year and had lied all his life at Cannamore. The funeral service was held yesterday in the United church at Morewood by Rev. J. Macaskill and Mr. Thos. Lamonte assisting.

Those left to mourn are the sorrowing father, two brothers, Orvis K., of Cannamore, and James, of Goldfield; four sisters, Mrs. Cecil Weaver (Rachael), of Williamsburg; Mrs. Cecil Attwood (Jessie), of Montreal; Mrs. Hugh Ross (Florence), of Goldfield, and Miss Christie Steven at home.

Burial was made in the family plot in the Morewood Presbyterian cemetery.

Those attending the funeral from a distance included Mr. and Mrs. John Ross and family, Atholstan; Mr. and Mrs. M. H. Patterson, Gananoque; Mr. and Mrs. David MacGibbon and son allan, Tyotown; Mr. and Mrs. Ramsay, Cornwall; Mr. MacDougall, Russell; Mr. Lloyd Wilson and Mr. Robt. Empey, Winchester; Mr. Archie and Mr. James Colquhoun and Mr. Robert Steven, Dundee.

The pall-bearers were Alex. Byers, Hugh and Archie Coulthart and Jas. McConnell.

A very large cortege followed the body showing the esteem in which the late Mr. Steven was held. Flowers included a double spray from the family; cut flowers from Mr. and Mrs. Cecil Weaver, and a spray from Mr. and Mrs. James Steven, Northfield.

August DRUG VALUES

CHASE'S NERVE FOOD	.49
PABLUM	.45
SEIDLITZ POWDERS	2 For .25
REXALL SEIDLITZ POWDERS	.25
FRUITATIVES, Large	.39
ALKASELTZER	.29 & .57
ASPIRIN 12's	.22 100's .98

PICKLING SPICES
SACCHARIN
"SAVE WITH SAFETY"
REXALL DRUG STORE
Harold G. Bigelow, Phm.B.

Faulty Eyesight

MANY CHILDREN are held back by faulty eyesight rather than by low mentality.

If in doubt about your child's sight, I can demonstrate to you if glasses are needed.

GEO. J. HUNT, R.O.
Evenings by Appointment
Residence Phone 10W
Optical Room
In Rexall Drug Store, Chesterville

TRINITY UNITED CHURCH
Chesterville, Ontario
Rev. R. C. Tait, Pastor.
Sunday, August 28, 1938.
10.00 a.m.—Sunday School.
11.00 a.m.—Public Worship
Mr. W. J. Cass, of Winchester.
Evening Services Withdrawn During August

ST. ANDREW'S PRESBYTERIAN CHURCH -:- CHESTERVILLE
Mr. Jesse Bigelow, B.A., Minister.
Sunday, August 28, 1938.
10.00 a.m.—Sunday School.
11.00 a.m.—Public Worship.
2.30 p.m.—Service at Dunbar
7.30 p.m.—Public Worship

NEXT WEEK'S PROGRAMME
Picadilly Theatre
Williamsburg - Ontario

THIS FRIDAY & SATURDAY AUGUST 26 & 27
Fit For a King With JOE E. BROWN.
—Also—
ALI BABA and the FORTY THIEVES--Our First Popeye in Tachnicolor

MONDAY, TUESDAY & WEDNESDAY, AUGUST 29 30 & 31
Mad About Music Starring DEANNA DURBIN with Herbert Marshall, Gail Patrick, Arthur Treacher and William Frawley...Here is a Four-Star Winner...the picture that shattered all previous records in Canada's largest theatre. It's the musical thrill of a lifetime. Hear Deanna sing "A Serenade to the Stars,"... "Chapel Bells," I Love to Whistle," . . . With Cappy Barra's Harmonica Swingsters, and "Ave Maria" with the Vienna Boys' Choir.

THURSDAY, FRIDAY & SATURDAY SEPTEMBER 1, 2 & 3
Samuel Goldwyn presents the greatest array of Stars from the Stage, Screen, Radio, Opera and Ballet in
THE
GOLDWYN FOLLIES
IN TECHNICOLOR
With ADOLPHE MENJOU, THE RITZ BROTHERS, ZORINA, KENNY BAKER, ANDREA LEEDS, HELEN JEPSON, PHIL BAKER, ELLA LOGAN, BOBBY CLARK, JEROME COWAN, THE AMERICAN BALLET, THE GORGEOUS GOLDWYN GIRLS and introducing the comedy sensation of the world EDGAR BERGEN and "CHARLIE McCARTHY."

The Chesterville Record
PUBLISHED EVERY THURSDAY

Terms of Subscription.

To Canadian points—$1.50 per year in advance. $1.75 if not so paid.

To United States—$2.00 per year in advance.

Transient or legal advertisements inserted at the rate of 10 cents per line for first insertion and 5 cents per line for each subsequent insertion.

Business notices inserted in local columns for 10 cents per line every insertion.

No advertisement published for less than 50 cents.

Advertisements without special directions will be inserted until forbid and charged accordingly.

Subscriptions may commence with any issue. The paper will not be discontinued unless notice is given by the subscriber. No subscription will be cancelled unless all arrearages are paid.

In Memoriam notices with verse of four lines .50c; extra verses, each four lines 25c, cash with order.

Classified ads. — Wanted, For Sale, Etc., fifty words and under, .50c first insertion or three insertions for one dollar.

G. C. LACEY,
Editor and Proprietor.

1938		AUGUST				1938
s	m	t	w	t	f	s
*	1	2	3	4	5	6
7	8	9	10	11	12	13
14	15	16	17	18	19	20
21	22	23	24	25	26	27
28	29	30	31	*	*	*

THURSDAY, AUGUST 25TH, 1938.

ARITHMETIC ON THE HIGHWAY.

CAN highway accidents be stopped by arithmetic? Supposing you are travelling forty miles an hour behind a car going 30 miles which you want to pass and will be meeting a car from the opposite direction coming at you at the forty-mile rate, how much of the highway must be clear for you to make a safe manoeuvre? Mr. Morley of the Accident Prevention Association has figured it out as 1200 feet. We are not disputing that answer, but there are times for arithmetic and times for just plain common sense.

GOOD LUCK TOKENS?

WHEN Provincial Constable Frank Kelly of St. Thomas rushed to investigate an alarm of murder in an untenanted house in that city, he found a young man and a young woman sitting there calmly chatting. They had come from Tillsonburg looking for work. A marriage certificate was produced showing they had been married in the spring. Their possessions consisted of the clothing they were wearing, two bundles and two rabbits. The rabbits intrigue us.

NUMBER SEVEN HIGHWAY'S SAD PLIGHT

WHAT has happened to the extension of No. 7 Highway through these United Counties since F. B. Brownridge, M.L.A. for Stormont, seemed to have it all settled for an early start? With the condition some of the east and west roads are in at the present time, it is just too bad that nothing has been done to bring No. 7 farther east than the outskirts of Perth. Dundas can be travelled over on fairly good roads and Grenville has built a stretch of new road east of Kemptville to the Dundas boundary, leaving the worst link connecting Merrickville and Smiths Falls.

THE FARMER'S TIN CANS.

THE Farmer's Advocate touches on a pressing rural problem when it urges the establishment of a larger number of township or community dumping grounds for the accommodation of all the hideous old rubbish that is not allowed to accumulate adjacent to roadways.

The Advocate asks where rural dwellers are to dispose of tin cans, old wire fence and other worthless scrap that cannot be destroyed by fire. Some are dumping it on their own property, which is bad; some are throwing it on the property of others, which is worse, and some even dump it on the roadside, which is a public disgrace.

Changing times always bring fresh problems. During the past 10 years, rural people like urban dwellers have acquired the tin-can habit and it has come to stay. On every farm there is now an accumulation of tin cans that must be concealed somewhere and a well-kept farm does not as a rule provide dumping facilities. Moreover we have reached the era in agricultural progress when wire fence is wearing out and must be replaced. What to do with the old wire is a problem.

MINISTER IS AUTHOR.

The Prescott Journal.

REV. R. W. Armstrong, Merrickville, who exchanged pulpits with Rev. D. N. Coburn, of town, last Sunday, and delivered two fine sermons in St. Paul's United church, is an author of repute as well as a popular cleric. His best known recent work is "Rivers Flow to the Sea'" which will commend itself to all thinking readers. In addition, Rev. Mr. Armstrong is an exponent of closer religious harmony, being particularly interested in a movement to bring Jew and Gentiles together in a common religious endeavour, and he has devoted much time to organization work in this regard.

A GOOD EDITOR.

North Hastings Review.

A GOOD editor is one who has never made a mistake; who is always right; who can ride two horses at the same time he is straddling a fence with both ears to the ground; who always says the right thing at the right time; who always picks the right horse as well as the right politician to win; who never has to apologize, who has no enemies, and who has worlds of prestige with all classes creeds and races. That is all an editor has to do to be rated a good editor. There has never been a good editor.

SCHOOL PROJECT LOST.

Winchester Press.

AND it came to pass that the Municipal Board up in Toronto informed the local council that money could not be spent for enlarging the High school without a vote of the people. Whereupon the council or School Board, as the case may be, apparently "gave up the ghost," and the whole project was dropped like a "hot potato." No vote was taken and the local high school promptly took a back seat with respect to other schools in the district in matters of household science and shop work. Sounds nice, doesn't it?

THE DOWNWARD PULL.

Hanover Post.

YOUNG FELLOWS who take their first step along the crime pathway fail to realize that they are almost sure to get in deeper all the time. A young man appeared in court at Orangeville last week on a charge of entered a creamery with intent to rob the safe. The first conviction against him was in juvenile court when he was only nine years of age. Since then he has had 12 convictions and was released from Burwash only two weeks prior to entering the Orangeville creamery. In 1928 he escaped from a reform school and was not recaptured until 1932. Now, at 21, he goes to Kingston Penitentiary for two years.

HOME TOWN THOUGHTS.

The Deseronto Post.

IF a single player on a ball team fails to cover his position, the team is usually licked. Also if some part of the people fail to hold up their end of the community life, it is in danger of falling behind.

If you constantly expect your home town to give you benefits, and give it no co-operation in return, the source of those benefits is likely to dry up.

No orator will convince the people by standing silent on a platform. Similarly, it is hard for a business to convince people of the merits of its goods, when it remains silent in the advertising pages.

MECHANICAL TRAINING.

Merlin Standard.

A MANUFACTURER says that he would rather hire country boys than city boys, because the former are more resourceful. The country boy, he says, has been out many times alone with farm carts and automobiles, and if they break down he has to be ingenious enough to repair them with his own hands. That makes him skilful in a shop. How can city and town boys acquire this skill? Probably some day mechanical training will be considered an essential in the education of most boys. Every boy should have a work bench and some tools, so he can make things. Boys should be able to do something with their hands other than hold a steering wheel.

PICOBAC
PIPE TOBACCO
FOR A MILD, COOL SMOKE

THE OLD HOME.

The Deseronto Post.

A GOOD many business people in cities are buying up the old farms and homes where they used to live. The heart turns back to the pleasant scenes of childhood, and they long to spend vacation time in these pleasant old haunts, and perhaps end their lives in these places.

There are many men and women who have gone out from our own and surrounding towns to live successful lives in the world. Their old friends around here wish they could see more of these fine folks. These people out in the world could find no finer use to make of their money than to buy up and improve these nice old homes, to use them as resting-places, and to settle down there when they finally give up active occupations. They would find an extremely warm welcome.

FOUR SHIRTS ELECTROCUTED

Stirling News-Argus.

A FREAK electrical storm at Marmora over the week-end depleted the supply of shirts owned by a prominent business man of that town. The maid had washed the shirts and hung them out to dry, pinning them by the tails in the approved fashion on a wire clothes line when a brief but violent electrical storm hit the locality. The lightning struck the wire, zoomed along until it reached the shirts which caught fire and fell to the ground, with the rain extinguishing the flames leaving the tails of the four shirts badly charred. The wearing apparel was recovered and laundered once more, minus tails, the decided he would still wear them. Despite the hot weather he must keep his suit coat on as the shirts have been shortened at the back to a point well above the belt line, but not high enough for a sun tan style.

AN EASTERN ONTARIO LOCAL OPTION TEST.

With a vote in Edwardsburg township October 5, the first test of local option in the temperance movement in Eastern Ontario in many years will be registered. Spencerville is within the area where a hotel now holds authority to sell beer. Prior to 1934 Edwardsburg was a local option township.

Such a Situation!

"Isn't it hard to find what you want when you're shopping?" said one woman to another.

"Yes," was the reply, "and especially when you don't know what it is you want."

These Might Do.

"I think," said the wife, "that men should wear something to show that they are married."

"Well," replied the husband, "what about their shiny suits?"

KNOCKED UNCONSCIOUS WHEN TRUCK HITS WAGON

Thrown from his wagon when it was struck by a truck, Henry Tweed, of Russell, was knocked unconscious and badly shaken up.

He was driving a team of horses on his hay wagon west on the Metcalfe highway when the truck of the St. Alts Creamery, driven by A. Bourbonnais, got out of control and skidded into the wagon.

Another Mystery.

"Where's the car?" the professor's wife asked the professor.

"Did I take the car?"

Certainly you did."

"Well, I thought it strange. When I got out at the post office I turned around to thank the gentleman who had given me a lift, and he wasn't there."

It doesn't cost to advertise in The Record. It Pays.

Fire Insurance

COVERING

MERCANTILE, MANUFACTURING, RESIDENTIAL, AND FARM PROPERTY

WINDSTORM & AUTOMOBILE RISKS ALSO

Prices of Farm Products have advanced but the rates for Fire Insurance in our Companies remain the same and are the lowest in the Province for this class. No fees asked nor premium notes or other obligations required, as our securities—as sound companies—are on deposit with the Dominion Government, Department of Insurance.

FARM PROPERTY INSURANCE

CARRIED UNDER THREE-YEAR OR ONE- YEAR SYSTEM AS NECESSARY

James Clement Phone 67-r-2-3 Chesterville

1938 1938
OTTAWA EXHIBITION
In Parade
Creatore and His Band
Two Free Concerts Daily
1938 Revue of Tomorrow
Glamorous Dancing Girls . Gorgeously Costumed
FIVE DAYS HORSE RACING
LIVE STOCK, POULTRY AND PETS
GOVERNMENT, INDUSTRIAL, CIVIC MERCHANTS' DISPLAYS
JUNIOR AGRICULTURE—BOYS' AND GIRLS' COMPETITIONS
AUTOMOBILES—PURE FOOD
SPECTACULAR HORSE SHOW
ATHLETIC MEET—DOG SHOW
HIGHLAND DANCING
WORLD'S SMARTEST MIDWAY
New Shows—Thrilling Rides
VAUDEVILLE—FIRE WORKS
ADMISSION 25¢
6 COUPON TICKETS FOR $1.00
AT ALL BRANCHES OF THE BANK OF NOVA SCOTIA
AUG. 22 to 27
PRIZE LIST, BOOKLETS AND ALL INFORMATION ON REQUEST
H. STANLEY HIGMAN, President
H. H. McELROY, Secretary and Manager

Upper School Results.

CHESTERVILLE.

Allison, G.—Chem. III, Lit. II.
Barrie, E.—Chem. C, Mech. II.
Fulton, J.—Zool. II, Chem. C.
Hoopie, O.—Zool. I, Mech. C, Trig. I.
Kyle, M.—Zool. I, Chem. II.
Marcellus, M.—Zool. I, Lit. I, Comp. II, M. Hist. I, Geom. II, Lat. A. I, Lat.C. II, Trig. I, Bot. III.
McDonald, V.—Zool. C, Chem. C.
McIntosh, A.—Chem. II, Geom. C, Mech. C, Trig. II.
Merkley, A.—M. Hist. C, Mech. III, Trig. II, Bot. C.
Robinson, M.—Zool. C, Chem. C, M. Hist. II, Mech. II.
Williamson, H.—Chem. III, Comp. C, M. Hist. C, Mech. C.
Smith, I.—M. Hist. II, Mech. II.
Merkley, R.—Zool. C, Chem. C.
McDonald, Ellen—Zool. III.
McLean, D.—M. Hist. C.
Sr. Mary Andrea—Zool. C.
Honour standing—First class (75-100)—I; 2nd (66-74)—II; 3rd (60-65)—III, C, Pass (50-59)—C.

FINCH.

Grenville Alguire—Chem. C.
Lorraine Dewar—Mod. Hist. II, Fr. Auth. II, Fr.C. II.
Flora MacLean—Alg. I, Geom. II.
Miriam MacLeod—Alg. I.
Elsie McMonagle—Mod. Hist. I, Alg. I, Geom. I, Trig. I, Chem. I, Fr.A. II, Fr.C. II.
Lindsay Meldrum—Comp. C, Lit. II, Alg. C.
Verna Miller—Alg. II, Geom. I, Trig. I, Chem. II, Fr.A. II, Fr.C. C,
Clare Moak—Alg. C, Chem. C, Fr.A. C.
Patricia Nesbitt—Comp. C, Lit. III, Fr.A. C, Fr.C. C.
Lyle Shaver—Comj. C, Geom. C, Trig. C, Chem. II.
Jean Stark—Mod. Hist. C, Alg. I, Geom. II, Trig. II, Chem. II, Fr.A. II, Fr.C. II.
Roger Warner—Comp. C, Lit. II.

WINCHESTER.

D. Acres—Zool. C, Fr.A. C, Fr. C. C.
B. Adams—Eng. Comp. II, Eng. Lit. II.
C. Armstrong—Eng. Comp. C.
C. Barnard—Eng. Comp. III.
R. Bolton—Eng. Lit. I, Mod. Hist. II, Alg. C, Geom. II, Bot. II, Fr.A. III, Fr.C. C.
Edrie Boyd—Eng. Comp. C, Eng. Lit. II.
John Christie—Alg. II, Trig. I, Phys. I.
O. Davies—Mod. Hist. C, Alg. II, Geom. II, Trig. II, Zool. C, Fr.A. II, Fr.C. C.
G. Ennis—Eng. Lit. I, Geom. III, Bot. C, Zool. C, Fr.A. C. Fr.C. C.
G. Folkard—Geom. II, Phys. III, Chem. II.
D. Francis—Bot. C, Fr.C. C.
A. Henderson—Chem. I.
L. Johnston—Eng. Comp. C.
V. Kennedy—Geom. C, Bot. II, Zool. II.
V. Levere—Mod. Hist. II, Alg. II.
J. McLaren—Mod. Mist. C, Geom. II, Trig. C,Lat.A. C, Fr.A. C, Fr.C. C.
B. McCall—Eng. Lit. I.
H. McCauley—Eng. Comp. II.
E. McIlreath — Geom. C, Bot. C, Zool. C.
D. McKercher — Geom. I, Trig. I, Bot. II, Zool. I, Chem. II, Fr.A. I, Fr. C. I.
D. Melvin—Geom. I, Trig. I, Chem. III, Fr.A. II, Fr.C. I.
S. Murdock—Geom. C, Bot. C, Eng. Lit. III.
F. Patton—Alg. I, Bot. II, Zool. III Chem. C.
D. Porteous—Eng. Comp. II, Eng. Lit. C, Bot. C, Zool. C.
E. Robinson—Bot. C, Zool. C.
D. Rowat—Alg. I, Trig. I, Phys. I, Chem. I, Fr.A. II, Fr.C. I.
J. Smith—Eng. Comp. III, Eng. Lit. I.
R. Smith—Mod. Hist. II, Phys. III.
Helen Spinks—Alg. I, Trig. I, Bot. I, Zool. I, Chem. II, Fr.A. II, Fr.C. II.
E. Stewart — Eng. Comp. C, Mod. Hist. III, Geom. II.
L. Summers—Eng. Comp. II.
S. Summers—Geom. II, Trig. C, Zool. C, Fr.C. III, Fr.A. III.
H. VanBridger—Fr.C. C.
J. Campbell—Mod. Hist. C.

Future Trouble.

Father: "Here, here! Why is my darling daughter crying?"

Daughter: "Oh, I picked out in the fashion magazine the dress for the party ball to wear when I get rich—and now Marie says she's going to have one just like it when she gets rich!"

Preparedness.

Farmer: "Why have you always two pails with you when you go to milk the cow?"

Milkmaid: "Well, you see, she always kicks over one!"

Teaches Farley To "Draw Long Bow"



Keen appreciation of the wonderful playground Canada possesses in the Canadian Rockies was expressed by Jim Farley, postmaster-general of the United States and organizer of the Democratic Party, who spent a pleasant few days with his daughters Ann and Betty at the Banff Springs Hotel. While at the mile-high playground, they took part in the various activities usually enjoyed by the international colony there and thoroughly explored the surrounding country by motor. Mr. Farley, who is noted for the fact that he can call people by their first names years after a single meeting, will have a hard time forgetting Jacob Two Young Man, chief of the Stoney Indian tribe, snapped showing him how to handle a bow and arrow in the accepted Indian style. Interested in the spectacle of their daddy taking orders from anyone less than President Roosevelt himself are Ann, left, and Betty.

Morewood

Miss I. Jervis, Correspondent.

Mr. Donald Steinberg, of Prescott, spent a few days with Mr. and Mrs. Ford Steinberg.

Miss Ina McKenzie visited for some time with Mr. Frank Gardiner and daughters of Vankleek Hill.

Mr. Ray Fetterly, of South Porcupine, is spending some time with his parents, Mr. and Mrs. Vernon Fetterly.

Miss Maureen Nash, of Ottawa, spent the past week with Miss Marjory Faulkner.

Mr. and Mrs. Wm. Fawcett and family, of Inkerman, spent Friday with Mr. and Mrs. A. B. Allison.

Mrs. Cyrus Lang spent a week visiting with Mr. and Mrs. Lang of Crysler.

Miss Jean MacLean, of Manotick, is visiting with her grandparents, Mr. and Mrs. A. B. Allison.

Mr. and Mrs. Charlie LaSalle, of Ottawa, and Miss Lillie Lewis, Montreal, visited on Sunday with Mrs. Hattie Stewart and Mrs. Sadie Johnston.

Mr. and Mrs. Mac Fielding, of St. Catherines, visited with Mrs. Thomas MacGregor and other friends.

Mrs. James Bogart spent a day with Mr. and Mrs. Wm. Barrington, Cannamore.

Miss Jean Loughridge spent a few days with Miss Lois Steinberg.

Mrs. George Weaver has returned home after visiting with friends in the Adirondack Mountains and at Madrid, N.Y.

Mr. Ward Bilow is spending a few days with friends in Ottawa.

Mrs. Abner Dillabough and Sybil are spending this week in Ottawa.

MOREWOOD UNITED W. M. S. ENTERTAINS C.G.I.T. GROUP

The August meeting of the Morewood United church W.M.S. was held on Thursday afternoon last at the home of Mrs. A. B. Allison when the C.G.I.T. group was entertained on the lawn. Mrs. Abner Dillabough was in charge of the programme, the theme being "Outdoor Service." The opening was with the Doxology and the repeating by all of the Psalm 121, and the singing of "Holy, Holy, Holy." Readings based on social welfare were in charge of Mrs. James McMillan and Miss Sybil Dillabough. The roll call was answered with "Your Favourite Hymn." Mrs. Harold Faulkner, leader of the C.G.I.T. group spoke on how the group is conducted through the year and its work. The treasurer's report was given by Mrs. Adam Carlyle. The community friendship calls were reported by Mrs. Jacob Swerdfeger.

The singing of "For the Beauty of the Earth" and the Mizpah Benediction closed the meeting. A delicious lunch was served by Mrs. James MacMillan, Mrs. Harold Allison, Miss Louva Allison. A vote of thanks was given by Miss Vivian Fetterly, president of the C.G.I.T. group for the splendid way in which they had been entertained.

Winchester Ladies Guests Of St. Andrew's W.M.S.

Happy Afternoon Spent at Home of Mrs. Weegar on Thursday. — Interesting Programme Given.

On Thursday afternoon last, the Women's Missionary Society of St. Andrew's Presbyterian church met for the monthly meeting at the home of Mrs. Weegar. The guests of the afternoon were the members of St. Paul's W.M.S., Winchester. With the president in charge, the meeting opened at 2.30 with the Apostles' Creed, followed by the singing of Psalm 19.

The first scripture reading was taken by Mrs. Robt. Barrie from Malichi iv, followed by the Lord's Prayer. The secretary, Mrs. J. A. Munro, called the roll, which was answered with a verse of scripture containing the word "strength." The secretary read the July minutes which were approved. The president read a short paper pertaining to the work of the welcome and welfare department and then the roll was called for that department. "Rescue the Perishing" was sung.

At this point the president welcomed the ladies from Winchester and the other visitors. Mrs. W. D. Turner brought greetings as president of the Winchester auxiliary, as president of Brockville Presbyterial and from the Provincial Board. Mrs. Turner is a very pleasing and delightful speaker and her address was enjoyed. She is an authority on missions at home and abroad.

Mrs. Geo. Crawford gave an excellent paper on the work being done by the Presbyterian church in Manitoba. A duet, "The Beautiful Land," was sung by Mrs. R. J. Empey and her daughter, Miss Jennie Empey, of Winchester, after which Mrs. James Campbell led in prayer. The second scripture reading was from Psalm 68, verse 28. This was a very splendid paper given by Mrs. Jay Bailey.

Mrs. Munro and her sister, Mrs. Thompson sang a duet that was enjoyed.

The treasurer gave her report and some of the secretaries for the first six months' work. Mrs. Geo. Brownell, of the Dunbar W.M.S., and a former member and Life Member of St. Andrew's auxiliary, brought greetings, also Mrs. Myles Marcellus of the Dunbar society, another former member and life member of St. Andrew's W.M.S. Mrs. Munro and Mrs. Thompson, who so kindly give their time and talents and who take a very great interest in the welfare of St. Andrew's W.M.S., tendered their sincere greetings. Mrs. Empey, of the United States, a visitor to Winchester, also brought greetings.

Mrs. J. A. Munro invited the auxiliary to her home for the September meeting when Mrs. Ella Hirst-McIntosh will speak on her trip to Finland and her work overseas during the Great War. The offering was received and the Doxology used as the dedicatory prayer. The closing hymn was "Go. Labour On," and Miss Jamieson offered the final prayer.

Miss Jamieson welcomed a new member, Mrs. Smith, who was introduced by Mrs. Smirle.

A social hour was spent and a delightful lunch was served by Mrs. Weegar, Miss Gertrude Weegar, Mrs. Bailey and Mrs. Munro, assisted by Mrs. Irwin Cross, Mrs. Geo. Crawford and Miss Ellyn Scott. Miss Jamieson poured tea.

Mrs. A. G. Suffel, of Winchester, voiced a vote of thanks to Mrs. Weegar and Miss Gertrude Weegar and the St. Andrew's auxiliary. Miss Jamieson and Mrs. Frank Hummel thanked the Winchester members for their assistance with the programme, and Mrs. Weegar and Miss Weegar for their kind hospitality, and the St. Andrew's committee.

Mrs. Ellen Gardiner Buried From Morewood United

Death Occurred Unexpectedly Two Weeks After Suffering Stroke.—Was In Her 75th Year.

After two weeks' illness following a stroke, death came unexpectedly on Sunday, Aug. 14, to Mrs. Ellen Gardiner, North Winchester, widow of the late J. S. Gardiner, at the home of her son, Chas. Gardiner, Cannamore.

The funeral was held in Morewood United church by her pastor, Rev. Jno. Macaskill, assisted by Mr. Thos. Lamonte of the Morewood Presbyterian church, Rev. Mr. McCord of Milford. Mr. Dick Merkley sang beautifully "No Night There," a favourite of the late Mrs. Gardiner. Interment was at Morewood, the bearers being Messrs. Wm. Hillis, Geo. Flegg, Clarke Smith, Wm. Barrington, Ellis Thompson and Hudson Reveler.

Mrs. Gardiner was a life-long resident of the district, being the eldest daughter of the late Jno. A. Glasgow and his first wife, Ester Jane McConnell. She was born 74 years ago in the same place in which she had made her home since leaving the farm at Cannamore.

Surviving are one son, Chas. S. Gardiner, his wife, two grandsons, John and Gerald; one sister, Mrs. J. E. Scott, of Smiths Falls; one brother, Wm. Glasgow, Lillooet, B.C.; two nieces, Mrs. Ken Reid, of Cannamore, and Mrs. M .Cunningham, Montreal, and four nephews, John Glasgow, of Crysler, Ford, Ernest and John Glasgow, of Lillooet, B.C.

One son, Clifford, one sister Annie, and two brothers, Albert E., and Capt. E. J. Glasgow are dead.

Floral offerings were; Sprays, by the family, grandsons, Mrs. A. E. Glasgow, John and Aletha; Mr. and Mrs. Ken Reid, Mr. A. A. Merkley, Mrs. Strader of Cardinal; Wreath, by Mr. and Mrs. J. E. Scott; cut flowers, Mrs. Thos. McGregor, Mrs. E. McConnell, Mrs. Milford Glasgow, Mr. and Mrs. Cecil MacIntosh and Tottie.

After the final, or 18th hole, the golfer adds up his score and stops when he has reached 87. He then has a swim, a pint of ——, sings "Sweet Adeline" with six other liars, and calls it the end of a perfect day.

LABOR DAY
LONG WEEK-END FARES
Between all points in Canada and to certain destinations in the United States.
Fare & One-Quarter
FOR THE ROUND TRIP
Tickets good going from Noon Friday, Sept. 2, until 2 p.m., Monday, Sept. 5. RETURN LIMIT to leave destination not later than midnight, Tues.. Sept. 6, 1938.
MINIMUM SPECIAL FARE
——Adults or Children - - - - 25c——
Full information from any agent
Canadian Pacific

1832 1938
Success and Failures
Should you be planning some important business move this century-old Bank's knowledge of business and industrial successes and failures in Canada may provide an important contribution to your deliberations.
World-wide facilities in every department of banking
The BANK of NOVA SCOTIA
OVER A CENTURY OF BANKING SERVICE
3811B
MOREWOOD SUB-BRANCH—Open Every Tuesday & Thursday

THE RECORD
To New Subscribers
until
January 1st
1940
To Any Address in Canada
Get a weekly letter with the news about the people you know
for
$1.50

Relief for your Feet

DON'T SUFFER ANOTHER DAY FROM YOUR FEET. NO MATTER WHAT COMMON FOOT TROUBLE YOU MAY HAVE, YOU CAN NOW HAVE IMMEDIATE RELIEF AT A VERY SMALL COST. DR. W. M. SCHOLL HAS FORMULATED A FOOT COMFORT REMEDY FOR EVERY FOOT AILMENT. SOME OF THEE REMEDIES AND APPLIANCES ARE :—

DR. SCHOLL'S ZINO-PADS For Corns, Bunions, Callouses.
DR. SCHOLL'S 2-DROP CORN REMEDY.
DR. SCHOLL'S FOOT POWDER For Tender Feet.
DR. SCHOLL'S ONIXOL For Ingrown Nails.
DR. SCHOLL'S BUNION REDUCER to Relieve Bunions.
DR. SCHOLL'S SOLVEX Relieves "Athlete's Foot."
DR. SCHOLL'S WALK-STRATES Prevent Crooked and Run-over Heels.
DR. SCHOLL'S TOE-FLEX gradually Straightens Crooked or Overlapping Toes.
DR. SCHOLL'S FOOT-EAZER Relieves and Removes The Cause of Tired, Aching Feet.

"WE SELL THE BETTER GRADE TO BUILD THE BETTER TRADE"

Phone 62

H. J. McMAHON

Chesterville, Ont.

Grantley

Mr. Kenneth Faith has returned to Ottawa after visiting at Mr. John Rutley's.

Mr. Wm. Kinnear, of Cornwall, is the guest of Mr. and Mrs. J. J. Dutt.

Master Walter Monck, of Avonmore, is the guest of his grandmother here.

Miss Florence Starke has returned home after being the guest of her sister at Sudbury.

Miss Patricia McNaughton, Chesterville, visited last week with her grandmother, Mrs. Galvin.

A number of our citizens are taking in the exhibition this week.

Miss Shirley Lalonde, of Crysler, visited on Sunday with Miss Rita Lefebvre.

Mr. and Mrs. Ranald Coleman spent the week-end at Moose Creek visiting the former's father who was seriously ill.

Miss Verna Miller, Melvin, visited last week at the home of Miss Flossie Nichols.

Miss Jean Meilleur, of Cornwall, was in town on Wednesday.

Miss Thelma Chassion, of Buffalo, N.Y., and Mrs. Wilma Frake and Mr. Ernest McCormick, of Cornwall, spent Wednesday in town visiting Mr. and Mrs. Henry Humes.

Mrs. John Ruddy and the Misses Ruddy have left on a trip to Quebec City and Ste. Anne's.

Mr. John O'Grady, of Chesterville, visited for a few days with relatives here.

Mr. Austin Nichols and Miss Gladys Dingwall, both of this place, were quietly married on Wednesday, Aug. 17, at the home of the bride's parents by Rev. H. M. Beach of Finch.

CARD OF THANKS.

I wish to express my sincere thanks to the many friends and relatives who gave their kindness, sympathy and beautiful floral offerings during the illness and death of my dear husband, and especially thank Rev. Mr. Warren. —Mrs. S. Bogart.

Eye and Ear Specialists.

Tourist: "My eyes are good. Ic an see a couple of flies on that tree about a mile away. Can you see them?"

Aged Villager: "No, but I ken thur there a'right."

oTurist: "How come, if you can't see them?"

Villager: "I can hear them walkin'."

North Winchester

Mr. Harold Hillis spent Sunday with his parents, Mr. and Mrs. Wm. Hillis.

Mrs. R. A. Glasgow has returned home after spending a few days with Mr. and Mrs. John Fawcett, Chesterville.

Mr. and Mrs. W. Boyd and Mr. and Mrs. W. Worsfold spent Thursday in Brockville and were accompanied home by Mr. W. Worsfold who is much improved in health.

Mr. and Mrs. Dick Bowman and children, of Lunenburg, spent Tuesday evening with Mr. and Mrs. John Worsfold.

Miss Hazel Rombough, a former resident here, died Monday morning last at an Ottawa hospital.

Mr. and Mrs. Joe Rombough, of Toronto, were renewing acquaintances recently in this vicinity.

TWO COUPLES ARE HONOURED BEFORE LEAVING RUSSELL

Mr. and Mrs. Charles F. McArthur entertained on Monday evening the executive and committee of the Russell musical festival at a buffet luncheon in honour of Mr. and Mrs. C. B. Routley and Mr. and Mrs. C. F. MacCrae, who leave Russell shortly for Western Ontario. Mr. Routley has been public school inspector for Russell County and leaves for Hamilton to assume the inspectorate there. While in Russell, Mr. and Mrs. Routley were active in the work of the festival with Mr. Routley as organizer and director. Mr. MacRae has served seven terms as teacher in the high school, devoting much time to the work of the festival and incidentally Mrs. MacRae was connected with the work of the C.G.I.T.

And Then—G-r-r-r!

"What's a honeymoon, pa?"

"The honeymoon, my boy, is the only period in a man's life during which he considers it funny to come home and find that his dear little wife hasn't dinner ready on time."

The Real Test.

"Isn't a gentleman." someone was asked, "a man who plays lawn tennis without braces?"

"Not always," he replied. "As a matter of fact ,a gentleman is a man who can dare to play tennis in his braces."

Beatty Stock Pumps
Duro Electric Pumps
Beach Furnaces

Pipes and Fittings of all kinds

Chemical for Rural School Toilets always on hand

H. S. McMurray
Phone 75 Chesterville

Charter Member Welcomed After Sojourn in Jersey Island

Rotarians Provided Own Programme As Guest Speaker Could Not Be Obtained Due to Holiday Season.

Chesterville Rotarians provided their own programme at the weekly luncheon Tuesday evening when a guest speaker could not be obtained due to the holiday season, and an enjoyable time was spent by 18 of the members. Laurence H. Doering, who is a charter member of the club, had the unique record of attending his first meeting of his home club. He has been spending two years in Jersey Island and became a member of Rotary International as a charter member of the new Chesterville club last June. He returned to town on Friday evening.

Mr. Doering was given a hearty welcome and told of some of his experiences in Rotary when attending the metings of the Jersey Island and London, Eng., clubs, promising to give a full account of his sojourn overseas as soon as he becomes settled again and has had time to sort out the bright spots of his trip.

O. L. King told the club of the trip to Christie Lake when the 15 boys were brought back to town after their stay at the boys' camp sponsored by Judge J. F. McKinley of Ottawa. He described his impressions of the site which he reached after experiencing difficulty locating the right road. Mr. King said they found the boys having a wonderful time among a crowd of 120 boys.

The diningroom where Mr. King and Rae Steinberg were given a fine dinner before returning home, is a fine structure with seating for about 175. The cabins for sleeping are off the ground and well screened and the boating and swimming facilities are of the best.

Just before the Chesterville boys left camp, all the boys were lined up and each given an envelope bearing the awards he had won during the 10 days in camp. "What a scramble there was to get those envelopes opened," said Mr. King, "as until then none of the boys knew how he stood or what prizes or awards had been won."

On the journey home, two carloads of the boys were taken around by Brockville as an added treat.

Letters of international interest were .read from clubs in Auckland, N.Z.; Ipoh, Federated Malay States; Kamang and Lapui, France, and a card was received from the Winnipeg club which stated H. E. Wales, Chesterville attended that club on Wednesday last.

Melvin

Mr. and Mrs. Adam Gainer spent last week with Mr. and Mrs. Norman Holland of Massena, N.Y.

Mrs. Wm. Christie, of Belleville, was a guest last week of Mr. and Mrs. Farren Beckstead.

Mr. Harry Clark, of Cornwall, is spending some time with Mr. and Mrs. J. Presley.

Mr. and Mrs. Lorne Irven and family, of Crysler, visited on Sunday with Mr. and Mrs. Roy Miller.

Mrs. John Scott, of Winchester, spent a few days this week with Mr. and Mrs. Richard Scott.

Mr. and Mrs. Donald Redmond and children, Mr. and Mrs. Rugles Desjardin and children and Mr. and Mrs. Dwight Redmond and little daughter were callers on Mr. and Mrs. John Redmond.

Mrs. Allan Thompson and daughter Deltra and Miss Gladys Marcellus, of Morewood, called on Mrs. Roy Miller and Verna on Monday.

Mrs. Roy Miller and Lyle and Mrs. Richard Scott took tea one day last week with Mr. and Mrs. Allan Thompson of Morewood.

A number from this Settlement are taking in the Ottawa Exhibition this week.

Mrs. Henry Stata and son Raymond, Mr. and Mrs. Wm. Brown and daughter Lillian and Mr. Andrew Dawson of Sandtown had dinner at the home of Mr. and Mrs. Reuben Pruner on Sunday.

Mr. and Mrs. William Brown and daughter and Mr. Andrew Dawson, of Sandtown, had tea with Mr. and Mrs. Henry Stata and sons on Sunday.

Callers at the home of Mr. and Mrs. George Barkley on Sunday were Mrs. Henry Stata and son and Mrs. R. Pruner, of Melvins; Mr. and Mrs. Wm. Brown and daughter, of Sandtown; Mr. and Mrs. Barkley and family, of Winchester, and Mrs. George Barkley of Point Fortune.

FULTON BROS.

The Store of Quality
But not of High Price

Pickling Time is HERE

Buy your Vinegar and Spice here and be sure of High Quality.

XXX White Wine, gal. .35
Cider Blend, gal. 40
Malt Vinegar. 10 & .15
In Bottles

Heavy Zinc Rings .25

Heavy Red Rubber Rings 4 doz. .25

Parowax
Pickling Spice
Celery Seed
Turmeric

Fruit Jars

Pints per doz..... 1.10
Quarts..... 1.25
½ Gallons... 1.65

Thresher Belts

50 feet 6 x 4 Each..... 19.20
100 feet 6 x 4 Each..... 26.40
Big reduction from former price

Pearl **Soap**

7 bars .25
10 bars .35

Binder Whips .35
Binder Slats 6 for .25

Binder Straps
Staples
Rivets

Nose Guards for horses .29 & .40 each

Coleman **Gasoline Irons** 5.95

PAINT
Your Building
Prices again reduced on
WHITE LEAD & OIL and TURPENTINE

White Clover Honey
New per tin .45
White Comb Honey 15c

Glass Tumblers 6 for .25

FLIT Fly Killer
Drastic Reduction in Price
Now 8 oz. .20
16 oz. .33
32 oz. .55
Gallon 1.80

Fly Hangers
Areoxon 2 for .5
Others 3 for .5
Wilson's Fly Poison
Sapho

SPECIAL
Cattle and Stock
Fly Killer
Fly Skoot
Stainless
Special
Per Gal. 60c
Bulk
Bring your own can

Bush Sythes 1.50

White Liquid
Polish & Cleaner
for white shoes

2-in-1 Chateau Shu-Milk
Per bottle 15c
Its .25

ORANGES
See Our Special
29c Orange
LARGE JUICY

Canada Dry and Gurd's GINGER ALE

Binder Twine
650 Brantford Twine
10.50 per 100
The best twine made
650 Imported Twine
8.75 per 100

Always a Fine Line
Fresh Fruits and Vegetables

FULTON BROS.
PHONE 36 r 2 CHESTERVILLE PHONE 36 r 2

The Bargain Table

Advertise in The Bargain Table and get some ready cash—quick.

HORSES FOR SALE.

Never less than 20 head Good Farm Work Horses at all times to choose from. — McINTOSH'S SALE & EXCHANGE STABLES, Box 27, Phone 610 r 4, Winchester Springs. 24tf

FOR SALE

Brick House on Victoria Street. In good condition. — Apply to JAS. A. JOHNSTONE, Chesterville. 46

FARM FOR SALE

Dairy Farm for sale fully equipped, near Chesterville. Good modern buildings of all kinds. Ideal location. Horses, cattle, poultry, machinery. Big crop of feed and seed in barns. Possession at once.—Apply at RECORD OFFICE. 46

YOU HAVE THE FARM WE WILL GET THE BUYER

If you have a farm to offer for sale, list it in The Record on special terms when a buyer is found. It costs you nothing unless a sale is made. Many parties are looking for farms. Yours may be the one at the terms and price they are seeking. The crops of farms in this area are unequalled in other parts of the province.

WANTED TO RENT

Large Farm wanted with stock to rent or shares.—OLIVAR LONGTIN, Bourget, Ont. 44

FARM FOR SALE

$4500. One of the best farms in Winchester Township. Always has been a money maker. 115 acres, more or less, within three miles of R. C. and other churches in Chesterville. Good dwelling, barn and other buildings. If you have the money this is the farm to make you more money. —Apply The RECORD OFFICE. tf

FARM FOR SALE.

$4500 will buy 100-acre farm in Finch Township. All cleared and under cultivation. Good water supply. Fair buildings. Cheese factory two miles, school one and a half miles, churches two miles. $1500 cash will secure this fine farm, with balance arranged. — Apply RECORD OFFICE, Chesterville. tf

NOTICE TO CONTRACORS.

Drainage Work.

Sealed tenders, marked as to contents, will be received by the undersigned up to six o'clock p.m., standard time, on Saturday, the third day of September, A.D. 1938, for the Improvement of the Edwin Baker and Summers-Baker Drains in the Township of Winchester.

Length of Drain.....10,030 feet

Volume of Excavation 1,761 cu.yd.

Tender forms and all information may be obtained at the office of the undersigned, or of F. M. Eagleson, Engineer, Winchester, Ontario.

Each tender must be accompanied by at least 10 per cent of the amount of the tender.

The lowest or any tender shall not necessarily be accepted.

J. STEEN,
Township Clerk,
Morewood, Ontario.

44-2

Goldfield

Miss Miriam McLeod is spending a week in Ottawa.

Mr. Wm. Foley is home after spending several months in Northern Ontario.

Mr. John Nephew was at Ivy Lea for the opening of the new International Bridge.

Mr. James McMahon and Miss Mabel McMahon, R.N., spent a day in Cornwall.

Mrs. Alex. P. MacLean spent a week end with friends in Peterborough.

Miss Olive MacLean, R.N., of Honolulu, is spending a holiday at her home here.

Miss Maude Hummel, of Toronto, spent a week with Mr. and Mrs. Alex P. MacLean.

Mr. Alex. Starke, of Montreal, visited at the home of the Gillies Brothers and other friends here the first of the week.

Mr. and Mrs. Hector Gillies, the Misses Nell and Jennie Gillies, and Messrs. Hugh and Donald Gillies were in Ottawa on Saturday for the Gillies-MacLean wedding at Southminster United church and reception at the Chelsea Club.

Mrs. Silas Farrell, Mrs. Blake Nephew, Mrs. John Nephew and daughter Beth attended the W.M.S. meeting of Chalmers United church on Friday at the home of Mrs. Alex. Shaver.

Mrs. Sarah MacLean, R.N., is spending some time with Mr. Donald Cameron who is ill at his home in Finch.

Master Harold Nephew spent a holiday with his grandparents, Mr. and Mrs. John Nephew.

Misses Mary Kaye and Donalda MacLeod, of Moose Creek, were in Ottawa for the Gillies-MacLean wedding on Saturday.

Miss Margaret Gillies, R.N., of Sydney, visited her brother, Mr. D. A. Gillies, and family during the week.

Rev. W. E. and Mrs. Davies called at the home of Mr. John MacMillan on Monday.

Some of the farmers have started their corn harvest.

Many from here are attending the Ottawa Fair this week.

IMPERIAL OIL LIMITED

Are still delivering to Tractors as in the past from Winchester at any time, but will be in Chesterville on Tuesday and Fridays. Leave your order with Allison and Gillard. — P. SANDERS, Resident Agent. Winchester. 45

WANTED.

Second hand Silo 18 x 30 or two 14's in good condition. Ice for sale by ton, $5 delivered. — McELHERAN'S DAIRY, Phone 55 r 2, Chesterville. 4

DON'T FORGET TO SEE OUR USED TRACTORS & MACHINES

4 Used Tractors, 5 Used Trucks, 2 Used Disc Drills, 2 Used Tractor Ploughs,, 2 Used Horse Cultivators, 2 Used Cream (Electric) Separators. We have some Horses. When you want a Good Used Car with a guarantee, call around and see us. If not a used car, we would be glad to sell you a new one of General Motors.—CHAS. McMILLAN, Chesterville.27tf

It doesn't cost to advertise in The Record. It Pays.

LANNIN'S GARAGE

Chesterville

Expert Mechanics

Washing Oiling Greasing Etc

PHONE 52 — DAY OR NIGHT

Chas. C. Stubbs
Tel. 119, Box 120
Morrisburg, Ont.

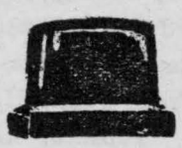

John F. Gibson
Tel. 75, Box 395
Winchester, Ont.

STUBBS & GIBSON

Manufacturers & Importers of

MARBLE & GRANITE MONUMENTS
CEMETERY FENCES, COPINGS, ETS.

"Scotch Granites a Specialty"

SHOPS AT MORRISBURG AND WINCHESTER

Trundling With the Bowlers

By F. I. DuWobble.

Thursday.

Last Thursday, Art Robertson clicked with three wins for a total of 22 points, ending away out in front with a 10-point lead to take home the crockery. In the first game his rink divided the ends with Alf Jarvis but took the long end of the score 6 to 4. The second game was with Doc Hutt who was running in hard luck and went down 7 to 3. Eric Casselman won his first game from Doc by the same score and again from Alf Jarvis 6 to 4 which brought he and Robertson together in the final with 13 points each. But the pace proved too stiff for Eric and he faded before Robertson 9 to 1.

Teams and score:

Olsen, Wood, Robertson, skip..... 6 7 9—22

Harper, Haldane Durant, Jarvis, skip.....4 4 4—12

Merkley, K. Helmer, Casselman, skip.....7 6 1—14

Boyd, H. E. Durant, Hutt, skip .....3 3 6—12

* * * *

Friday.

Last Friday, Prescott cut down the locals' lead in the St. Lawrence by taking two games and tying one and sending them home with the short end of the 5 to 3 score. However, the lads fought to the last bowl and although beaten gave a good account of themselves.

Eric Casselman won his game six-up. After losing the first three ends he took the lead in the fifth and from then on had the game well in hand. Doc Hutt tied with Tip Easton after trailing all the way to the sixteenth end before catching up with Tip to go ahead three-up in the seventeenth, only to have the opposition get three shots in the last end to tie.

Bill Dixon had a hard row to hoe and didn't get a break all night, but kept plugging away with about eight dead ends, seven of which were killed by Chesterville without any effect on the opposition who had Bill 23 to 10 in the 14th end when Bill got a five and two threes, going into the last end 23-21 but again bad luck dogged his footsteps and he was unable to make the grade. But for a real tough break, take a peep at Geo. Lacey's score. George only won five ends out of the 18. Everything happened to him but the San Francisco earthquake and the Chicago fire. Every time he attempted a careful short he bumped the other fellow in.

Well, boys, we have two hard games before us this Friday and Monday, and unless we get out and hustle, the chances of the Caldwell Cup coming to Chesterville will be slim.

W. Harper, Haldane Durant, A. E. Jarvis, E. Casselman, skip.....23

A. Place, F. Henry, T. Graham, L. A. Easton, skip.....17

G. G. Merkley, O. L. King, K. K. Wood, Dr. S. H. Hutt, skip.....15

Baker, Throop, Eagen, T. P. Easten, skip 15

F. Hess, A. Olsen, A. O. Robertson, W. O. Dixon, skip.....21

D. Fisher, W. I. Jeeler, L. Whiting, W. Webb, skip.....24

T. Flynn, L. A. David, H. E. Durant, G. C. Lacey, skip..... 8

F Builand, P. Pallis, W. Elliott, W. Allen, skip 24

* * * *

How about dropping in and giving Harold Wales a little on your dues?

* * * *

South Side Wins.

Monday night, the South Side of the River took the measure of the North Side 29-27. It was a challenge match with the losers paying the shot. Doc Clayton skipped Ken Woods, vice; Percy Gilroy, second, and Geo. Merkley, lead, while Eric Casselman skipped Baldy Durant, vice; August Olsen, second, and Willis Harper, lead. There was plenty of fireworks, with the cheers both from the gallery and teams being loud and long. The play was close, both teams going into the last end tied, with Clayton getting two for a win, and Eric getting the raspberry.

Let us have more of this as the keen competition and good fellowship does wonders for the game.

IN MEMORIAM.

Nichols—In memory of Mr. George Nichols who departed this life Aug. 18, 1937.

—Ever remembered by the Family.

NEXT WEEK AT THE CAMEO THEATRE MORRISBURG

MONDAY, TUESDAY, AUG. 29 & 30 — WALTER CONNOLLY & JEAN PARKER —in— **"PENITENTIARY"** A Great Picture.

WEDNESDAY THURSDAY AUG. 31 SEPT. 1 — FRANCIS LEDERER & FRANCES DRAKE —in— **LONE WOLF IN PARIS** A Delightful Comedy-Drama.

FRIDAY SATURDAY SEPT 2 & 3 — VICTOR McLAGLAN & BRIAN DUNLEVY —in— **"Battle of Broadway"**

THIS FRI. & SAT. NOW PLAYING — JANE WITHERS —in— **"RASCALS"**

Seventh Ave. West, Osnabruck

Mr. and Mrs. Garnet Beckstead and family, of Pleasant Valley, spent Sunday with Mr. and Mrs. Jacob Brownell.

Rev. W. H. and Mrs. LeGrow were tea guests on Friday of Mr. and Mrs. John Grandaw.

Mr. and Mrs. Armand Ladoussier and little son, of Cornwall, were Sunday guests of Mr. and Mrs. Wm. Van Dyke.

Miss Olive Brownell ,of Toronto, is spending her holidays with her father Mr. Geo. Brownell, and other relatives here.

Mr. Boyd Brownell has returned home after spending two weeks with Mr. and Mrs. Errol Loviss, Toronto.

Mrs. J. T. Flegg, Mrs. Wilburn Wert and Mrs. Jno. Grandaw attended the Women's Institute meeting at the home of Mrs. Fred. Dafoe, Aultsville, on Thursday.

Miss Mildred Moak, of Newington, is spending some time with her grandparents, Mr. and Mrs. Walter Gallinger.

Church Road

Mr. and Mrs. Harry Loucks and family, of Rochester, N.Y., visited over the week-end with Mr. and Mrs. Fred Wells.

Mr. and Mrs. Wm. Dafoe and Jean spent Thursday evening with Mr. and Mrs. Stanley Froats of Nudle Bush.

Rev. A. and Mrs. Mehlonbacher and family, of Hamilton, are visiting with friends through here this week.

Misses Eileen Beckstead and Doreen McMillan, of Grantley, spent a few days with Mrs. J. M. Carkner.

Mr. and Mrs. Archie Crowder spent Sunday with friends in Winchester.

Mr. and Mrs. Fred Beckstead, of Grantley, spent Monday evening with Mr. and Mrs. J. M. Carkner.

Straders Hill

Mr. and Mrs. Henry Strader, of Iroquois, visited Mr. and Mrs. Henry Hanson on Monday when Mr. Hanson celebrated his 88th birthday and his sister, Mrs. Strader, her 78th birthday on the same day.

Master Donald Strader is shut in with blood poisoning.

Miss Villa Barkley called on Miss Olive Strader, Wednesday afternoon.

Mr. and Mrs. Edwin Johnston spent Wednesday with Mr. and Mrs. John Boaden.

Mr. and Mrs. Henry Strader, of Iroquois, called on Mr. and Mrs. Eslie Pott on Monday.

Might Be That.

From a schoolboy's essay:

"A semicolon is a period sitting on top of a comma. Some think that the first time a semicolon was used was when some man did not know whether to use a comma or a period, so he used both of them together."

Quite True.

Jock, the grocer's boy, was coming up the stairs with his arms full of packages.

"Boy," said the mistress of the house, "are your feet clean?"

"Yes, ma'am," he answered, still going up, "it's only me boots that's dirty."

Makings of a Reporter.

"Dad, how can guns kick when they have no legs?" asked Bertie.

"Don't ask such absurd questions," declared his father.

"Guns haven't any legs, have they?

"Certainly not."

"Then, what's the use of their having breeches?"

Orchardside

Mr. and Mrs. Wm. E. Morris and family visited on Sunday at the home of Mr. and Mrs. Ernest Beckstead.

Mrs. Bertha Ouderkirk visited Sunday with her parents, Mr. and Mrs. Wm. Irving.

Mr. and Mrs. Harold Canning and children, of Grantley, visited Sunday with Mr. and Mrs. Grant Beckstead.

Mr. Jas. Irving, of Mountain, called at the home of Mr. and Mrs. William Irving on Monday.

Miss Lera O'Shaughnessy, of Morrisburg, is spending a few days visiting Miss Hilda Edgerton.

Mr. and Mrs. Wilburn Edgerton spent Sunday evening with Mr. and Mrs. Lloyd Froats of Beckstead.

Mainly About People

(Concluded From Back Page.)

a musical way and paid tribute to the rector's knowledge of the church's liturgy.

Lunch was served by the ladies and the guests then spent a further hour of social intercourse before returning to their homes.

* * * *

Young Married Couple Presented With Silver.

Last evening the home of Mr. and Mrs. Jas. O. McMillan, of Grantley, was the scene of a happy event when a reception was tendered their son, Mr. Donald McMillan, and his bride, the former Miss Virginia Elba Schmidt, daughter of Mr. and Mrs. Arthur L. Schmidt, of Youngstown, Ohio, where they were married last Saturday evening and left almost immediately for the home of the groom's parents. More than a hundred guests were present last evening when the occasion was taken advantage of by the well-wishers of the newlyweds and a presentation of a cabinet of silver was made by Mr. Jack Farrell following the reading of an address by Mrs. J. Kittle.

The bride looked very charming in her wedding gown of transparent velvet, carrying a bouquet of roses, as she assisted Mrs. McMillan in receiving the guests. After spending a short time with Canadian friends, the young couple will return to Youngstown where they will be at home at 1584 Norman street.

Dancing to the strains of Gordon Brothers' Orchestra was enjoyed by the large company until well beyond midnight.

* * * *

Engagement.

Mr. and Mrs. Milton Shaver wish to announce the engagement of their eldest daughter Helen Marguerite (Peggy), to Russell John, son of Mr. and Mrs. Walter Midkiff, of Chapleau, Ont. The marriage will take place the middle of September.

* * * *

Miss Myrtle Herrington spent a few days last week the guest of Miss Muriel Johnston.

Mr. and Mrs. Thos. Herrington and Miss Myrtle, of Russell, and Mrs. G. M. Johnston, Miss Muriel and Mr. Morgan Johnston attended the opening of the Thousand Islands Bridge at Ivy Lea last Thursday.

CARD OF THANKS.

We wish to thank our friends who so kindly assisted and for the words of sympathy extended at the death of our beloved mother and grandmother. We especially thank Rev. Jno. Macaskill, Mr. Thos. Lamonte, Rev. Mr. McCord and Mr. Dick Merkley.—Mr. and Mrs. Chas. Gardiner, John and Gerald.



Good Things To Eat

Conducted By MISS HELEN LACEY, B.H.Sc.

IT IS NOT TOO LATE FOR PICNICS.

I SHOULD SAY it is **not** too late for picnics. Why not have one on Labour Day, and some more during September? I don't like to be pessimistic, but there won't be so very much more nice weather. The cool days of September and the first part of October are ideal for outdoor meals cooked over a fire. It isn't too hot to enjoy fussing around a fire and if it is an evening picnic you will welcome the fire as the air is chilly when the sun goes down.

BAKED BEANS.

I don't mean to suggest that you cook the beans at your picnic, but at home. Take them hot or cold, — or make into substantial sandwiches with lettuce. Any New Englander will convince you they are delicious — and they are.

1½ quarts beans
1 cup molasses
2 teaspoons salt
1 teaspoon dry mustard
½ pound salt pork.

Soak the beans overnight. In the morning, add the mustard, molasses salt and pork cut in small cubes. Cook slowly several hours, adding water when needed to keep beans moist. Stir frequently so that all the beans will brown.

GRIDDLE CAKES.

If you really must do some cooking at the picnic, take prepared pancake flour and enough milk to mix with it in separate containers, mix just before using. Don't forget the butter for frying. Let each member of the party fry his own griddle cakes. It would be easy to be very luxurious and take along a jar of maple syrup with you.

ROAST CORN.

Moonlight nights toward the end of summer always seem to suggest corn roasts. Let me suggest that some member of the party boil all the corn slightly before bringing it to the "feed," as it takes just ages to roast an ear of corn over the average amateur fire. If it has previously been boiled, the ears can be warmed over the fire and everyone has all the fun without the tedious waiting and the eating of uncooked corn.

PICNIC SANDWICH SUGGESTIONS

1. 1 cup chopped, hard-cooked eggs, pickles, mayonnaise.
2. 1 cup chopped cooked chicken and mayonaise.
3. Sliced Bermuda onions.
4. Chopped, cooked tongue, mayonnaise, salt, pepper and cayenne.
5. Canned salmon, chopped celery, mayonnaise.
6. Sardines, hard-cooked eggs, mayonnaise and butter mixed to a paste.

[] PICNIC HINTS][

To carry a pie, invert an empty pie tin over the top of the pie. This will prevent it from being crushed and it is easier to pack in your picnic basket.

* * * *

If you are going to make coffee, tie your coffee in a bag beforehand, leave long strings so it can be removed easily when the coffee is all made. A small honey pail is an excellent vessel for camp coffee. If you keep one just for the purpose you won't have to scour the black from the bottom and sides as you would if you took your best coffee pot.

* * * *

Bake small potatoes in a covered can, right over the fire. They cook quicker than if you have to wait for the fire to die down enough to bake them in the hot coals. Also, the skins do not burn.

* * * *

Do not try to cook too many different dishes on one picnic as it is hard to keep things warm out-of-doors. Be content with coffee and one other cooked dish.

* * * *

Don't take too much food, as more than one otherwise successful event has been spoiled by "just eating something so it won't have to be carried home."

* * * *

You can have a good picnic on a loaf of bread, a bottle of ketchup and a bottle of pop.—And if you want a fire, make toast. Or you could substitute a package of cream cheese for the ketchup. If the-one-who-gets-the-meals wants a rest—try this picnic.

BUTTER TARTS.

Always a favourite at picnics.

1 cup sugar
¼ cup butter
2 eggs
1 cup seedless raisins
½ teaspoon vanilla

Cream the butter; add sugar and mix thoroughly. Add eggs well-beaten, fruit and flavouring. Line muffin tins with pastry, fill with the mixture; bake in a moderate oven. When baked, loosen the tarts, but do not remove from the pan. Carry to the picnic in the pan in which they were baked.

DATE BREAD.

1 cup dates
1 teaspoon baking soda
¾ cup boiling water
2-3 cup brown sugar
1 egg
1 tablespoon butter
1¾ cups flour
1 teaspoon salt

Wash, stone and cut dates into small pieces. Add soda and boiling water, mix well; cook a little. Add the sugar, beaten egg, butter and vanilla. Add flour, sifted with salt. Turn into greased baking pan; bake in a slow oven 1¼ hours.

HAMBURG STEAK.

1½ lbs. round steak, minced
1 teaspoon salt
⅛ teaspoon pepper
1 teaspoon parsley, chopped (if desired)

Add seasonings to the meat! mix thoroughly. Shape into firm, flat cakes ¾-inch thick. Pan broil. Serve hot between slices of toast or flat hamburg rolls.

The crusts should not be removed from picnic handwiches.

* * * *

There is nothing nicer for a picnic than cold roast chicken. Cut in pieces at home and wrap in wax paper.

* * * *

Cover the tops of salt and pepper shakers with wax paper fastened on with rubber bands.

FELINE PUNCHER.

WHILE fishing at Moosehead Lake, Maine, Artemas Scott and James Bell lived in a cabin whose owner had a cat for which he had whittled out a wooden leg after the animal's paw was lost in a trap. Scott and Bell declare they saw and are ready to take oath that this cat caught a rat and while holding it down with one paw, beat it to death with his wooden leg. "Remember, this is not a story our host told us," says Scott. "We saw it happen with our own eyes."

Fall Care of Pullets

Birds Coming Into Production Between Six and Seven Months Give Best Results, Test Show.

THE date at which birds will come into production in the fall will depend largely on the date of hatch, rate of maturity for that particular strain of birds and on the system of feeding practised during brooding and rearing. In order to have the birds come into laying at a definite time in the fall, these factors must be given consideration. It has been the experience with Barred Plymouth Rocks, at the Dominion Experimental Station, Kentville, N.S., states R. F. Cheney, Head Poultryman, that birds coming into laying between six and seven months of age give the best satisfaction from the standpoint of production egg size and body weight. Birds coming into laying in less than six months are inclined to be small birds, laying small eggs, while birds requiring more than seven months are not as heavy producers though they show an increase in egg size. It is consequently not good policy to rush birds into production at four and one-half to five months of age by putting them onto laying mash at this age, but rather to continue a growing mash along with plenty of scratch grain until the birds are fully developed.

When the first eggs are dropped on range all the more advanced pullets may be put into the laying houses, which should have been thoroughly cleaned and disinfected. The birds should be treated for lice by rubbing a small amount of mercury ointment and vaseline (equal parts) into the feathers below the vent, or by applying nicotine sulphate on the roosts according to the instructions of the manufacture. Growing mash, grain, and ground limestone, or grit, and oyster shell, along with plenty of fresh water to drink, should be available. Gradually shift from the growing mash to the laying mash; once the birds are started on a laying mash mixture be sure to continue, using the same mixture during the fall and winter months. A wet mash may be fed to assist the birds in putting on weight. Mix equal parts of laying mash and cornmeal with milk, giving the birds all they will clean up once a day during the first month in the laying house. The grain hoppers should be left open one-half hour late in the afternoon or if hand feeding of grain is practised, allow two and one-half ounces of grain per bird. This should be started before the birds get into heavy production so that no further changes need be made in the feeding programme.

It is important that a definite routine of work be planned not only for the convenience of the operator but also for the purpose of obtaining the best results, as hens are very much creatures of habit and appreciate having their meals on time.

The feeding schedule used at this Station is: 7 a.m., milk or water to drink; 9 a.m., green feed—apples, mangles or sprouted oats; 11a.m., wet mash—5 pounds dry mash moistened with milk to 100 birds (dry mash hoppers closed); 1 p.m., water to drink; 3 p.m., dry mash hoppers open; 4 to 5 p.m., grain hoppers open for 20 to 30 minutes, time to open depending on daylight; small amount of grain thrown into litter to induce birds to turn over same and to avoid crowding at hoppers.

Aha!

A very stout man was walking on the promenade of a seaside town when he noticed a weighing machine with the notice: "I speak your weight."

He put a penny in the slot and stood on the platform. A voice answered: "One at a time, please!"

Financial Note.

During a financial panic a farmer went to the bank for some money. He was told the bank was not paying out money but was using cashier's cheques.

He could not understand this and insisted on money.

The officers took him in hand, one after another, with little effect. At last the president tried his hand, and after a long and minute explanation some inkling of the situation seemed to be dawning on the farmer's mind.

Much encouraged, the president said: "You understand now how it is, don't you?"

"I think I do," admitted the farmer. "It's like this: When my baby wakes up at night and wants some milk, I give him a milk ticket."

ALONG THE AIR WAVES

BY "ETHERITE"

CORPORATION FEATURES DAY BY DAY

THURSDAY, August 25:

8.00 p.m.—Sinfonietta, direction Cesade Sodero. MBS-CBC international exchange. New York.
8.30 p.m.—The CBC Summer Theatre, light dramatic series, direction James C. Harvey. Toronto.
9.00 p.m.—Promenade Symphony Concert, conducted by Reginald Stewart. CBC-NBC international exchange. From Toronto.

FRIDAY, August 26:

8.00 p.m.—Fantaisie Musicale, with Marguerite Paquet, contralto, and Roland Seguin, tenor. From Quebec.
9.00 p.m.—Melodic Strings, direction Alexander Chuhaldin. Toronto.
10.00 p.m.—Scrub Oak Hollow, as reported by Bruce Hutchinson. From Victoria.

SATURDAY, August 27:

8.00 p.m.—Bands Across the Sea, strings in swing-time with Dave Davies and the Rhythmettes; directed by Percy Faith. CBC-MBS international exchange programme. From Toronto.
8.30 p.m.—Impressions, with Genevieve Rowe, soprano. MBS-CBC international exchange. New York.
9.00 p.m.—Women's Symphony Orchestra, conducted by George Dasch. MBS-CBC international exchange programme. From Chicago.
9.30 p.m.—Jazz Nocturne, orchestra and soloists. MBS-CBC international exchange. New York.
10.30 p.m.—Let's All Go to the Music Hall, direction George Young with orchestra, dramatic cast and soloists. From Toronto.

SUNDAY, August 28:

2.00 p.m.—Romance of Sacred Song, dramatic interpretations of famous hymns and their origins, written by Estelle Fox. From Vancouver.
4.30 p.m.—The CBC Singers, direction Albert Whitehead. CBC - CBS international exchange programme. From Toronto.
6.30 p.m.—The Band of His Majesty's Canadian Grenadier Guards conducted by Captain J. J. Gagnier, by permission of Lieut.-Col. G. S. Stairs, M.C., V.D., commanding. CBC-NBC international exchange. Montreal.
9.00 p.m.—Music For You. Orchestra direction Geoffrey Waddington. From Toronto.

MONDAY, August 29:

6.00 p.m.—The Swingmates, featuring Pauline Rennie, Burt Yarlett and F. C. Mack. CBC-MBS international exchange. Toronto.
8.00 p.m.—From a Rose Garden, orchestra and chorus direction of Marjorie Payne. Halifax.
8.30 p.m.—Metropolitan Café in Mexico City, orchestra direction Arthur Vander Haeghe with soloists; produced by P. S. Adkins. From Montreal.

TUESDAY, August 30:

8.30 p.m.—Drama Series, produced by Rupert Caplan. Montreal.
9.00 p.m.—Everybody's Hour, with Jacques Gerard, Paris Opera Comique tenor; Helen Landers, rhythm singer; Caro Lamoureux, soprano; Isadore Gralnick, violinist; the Debutantes, and orchestra direction Guiseppe Agostini. From Montreal.
1.00 p.m.—Evening Serenade, with oJseph Victor, tenor; Ernest Dainty, organist, and Albert Pratz, violinist. From Montreal.

WEDNESDAY, August 31:

8.30 p.m.—Souvenir, Earle Spicer, baritone, with Acadian Concert Orchestra, direction Marjorie Payne. From Halifax.
8.30 p.m.—"Musical Scrapbook" Montreal String Quartette. From Montreal.
10.30 p.m.—Melodies from the Sky, MBS - CBC international exchange. From Chicago.

Finch

Threshing is the order of the day in this section.

Mrs. John Brownell spent Thursday in Winchester.

Mr. and Mrs. Gordon Hodgson and family, of Sawyerville, Que., are visiting with Mr. and Mrs. W. J. Brownlee.

Mr. and Mrs. Allan McDougall spent the week-end with friends in Montreal.

Mrs. John Black spent a few days with her niece who is ill in Montreal.

Mrs. William MacEwan spent Saturday with Mr. and Mrs. Donald MacIntosh.

Mr. and Mrs. John Brownell and Jean and Mr. Elmer Flegg were Sunday guests of Mr. and Mrs. R. W. Brownell and family.

METCALFE FARMER LOSES BARNS AND OUTBUILDINGS

Fire of unknown origin destroyed the barns and outbuildings on the farm of John E. Woods, 2½ miles east of Metcalfe, Sunday afternoon with a loss estimated at $3,000. The flames started in a haystack near the barn, quickly spreading to the barn and other buildings, including a henhouse and piggery.

How Did Dad Know?

Jim: "What is untold wealth—?"

Father: "That which is not revealed to the income tax man."

A Tactful Lassie.

As McPherson and his girl were entering the cinema the girl said: "Here is my one-and-threepence, John."

McPherson looked pleased.

"Ah, I'm glad ye've given it me before we go in, Jenny. Ye know, if there's one thing I can't abide it's to see a lassie pay for hersel'."

Eighth Line, Osnabruck

Mr. and Mrs. Alex. Winters spent Monday with Mr. and Mrs. Fred Gallinger.

Miss Alice Hartwell and Mrs. Clarence Moak called at the home of Mr. Peter Lapier on Thursday evening.

Miss Hazel Winters is spending a few days with Mrs. Ellwood Carbino.

Mr. and Mrs. James Ostler, Mrs. Caroline St. Thomas, of Cornwall; Mr. Fred Ostler, of Farrans Point; Mr. and Mrs. Orval Moak and Miss Lena Winters were Sunday visitors with Mr. and Mrs. Wm. Ostler and family.

Robert Cassen has returned to his home at Lachine, Que., after spending some time at the home of William Gillard.

Mr. and Mrs. Morgan Warner, of Russell, called on Miss Alice Winters recently.

Mr. and Mrs. George Gault spent a few days with Mr. and Mrs. Alfred Dunbar.

Miss Elsie Winters spent Friday with Miss Marion Winters.

Miss Lydia Lapier has returned home from Winchester Springs where she spent some time.

Mr. and Mrs. Fred Gallinger spent Sunday with Mr. and Mrs. Alex Winters.

Mr. and Mrs. Ernest Beckstead and son Walter called at the home of Mr. Wm. Gillard.

Miss Alice Hartwell returned to her home at Osnabruck Centre on Sunday after spending two weeks with Mr. and Mrs. Wm. Ostler and family.

DUNBAR PUBLIC SCHOOL.

Through an oversight in compiling the Entrance results, the name of Huzert Shay was given as having passed the exams without obtaining honours. His certificate shows that he obtained honour standing.

Pass Eentrance—Hubert Shay (H), Rex Casselman.

Grade VIII — Thelma Froats, Bernice Barkley.

To Grade VII — Lyle Shay, Billy Marcellus.

To Grade VI — Donald Shay, Basil Barkley, Darcy Barkley.

To Grade V—Marjorie McMillan (Hon.), Clifton Barkley, D'Arcy Merkley.

Grade III—Ray Casselman, Harold Shay, Gerald Price (abs.).

Grade II—James McMillan, Clifford Barkley, Junior Merkley.

Grade I—Russell Barkley, Malcolm McMartin and Dougias Barkley, equal.

—ARNOLD McMARTIN, Teacher.

The Dominion Department of Agriculture has issued a report describing

WHAT EVERY FARMER SHOULD KNOW

about

The British Market for Canadian Farm Products

It deals with Beef and Store Cattle, Dairy Cattle, Dressed Beef, Horses, Bacon and Ham, Cheese, Butter, Condensed Milk, Dressed Poultry, Eggs, Canned Fruits and Vegetables, Fresh Fruit, Honey, Maple Products, Tobacco, Hay, Alfalfa Meal, Grass and Clover Seeds, Furs.

You may have a copy free

Write to
Director, Marketing Service
Department of Agriculture, Ottawa

Issued under direction of Hon. James G. Gardiner, Minister.

A SPECULATION IN BELLS

WHEN MELLY CAME into the yard, after doing his chores on Saturday, he wore a cheery smile. From either hand dangled several red cylinders. Aunt Kate spied him through the dining-room window and rushed to the door.

"What have you got there, Melly?" she called, for her first frightened thought had been that he had somewhere got a supply of giant firecrackers of enormous size.

"Batteries from Mr. Ainsworth's car," said Melly, with a smile that was even more expansive than before.

"You haven't taken the batteries out of his automobile, have you?"

"Why, of course not! He gave them to me—or rather Tom did—when he put in new ones."

"Well, I'd thank Tom to keep his old trash at home! We don't want to be all cluttered up with it."

"It isn't trash," the boy declared earnestly; "there's a lot of current left in these batteries yet; and I'm going to make 'em useful."

"Oh, dear!" said Miss Kate with a sigh, and, resolving to make way with the batteries at the earliest opportunity, went back into the house.

Whistling softly, Melly entered the barn and laid his burden on a bench. His next move was to take down from the shelf above the bench a small pasteboard box. The box contained an electric doorbell, with a push button and enough wire to make connections—a purchase that he had made when in funds in the spring, but that for various reasons he had so far been unable to use.

The chief reason why the doorbell had lain idle so long was that he had had no battery to furnish the current. His aunt was another reason; from motives that seemed to her adequate, but that impressed Melly as otherwise, she opposed his scheme. But now that he had batteries—somewhat impaired, it is true, but still serviceable—Melly hoped to overcome her opposition. Moreover, he had that day sold seven Rhode Island Reds to the postmaster's son, and was again supplied with pocket money.

As he adjusted the doorbell, his thoughts were busy elsewhere. He was marshalling his mental forces for the coming contest with Aunt Kate, outlining his plan of campaign and preparing answers to anticipated objections. He modestly hoped to maintain his side of the argument; but he felt that he would have to use more subtlety than he had ever used before and accordingly he spent nearly an hour preparing himself. When his plans were fully matured, he went into the house.

"What have you got those old things for?" was Miss Kate's greeting.

That was not just the way Melly wished to have the debate opened; too downright a statement on his part at the beginning might be fatal; so he countered with a thrust that he knew would be unexpected.

The good lady gasped with astonishment, but quickly recovered.

"Why," she gasped, "why I don't know! What's that got to do with those batteries?"

"Boys who go aimlessly along, never thinking of the future, simply drift," said Melly solemnly.

"That's so," Aunt Kate admitted, impressed in spite of her inward suspicions by her nephew's manner.

"And if they begin only in a small way, that's better than not to begin at all."

"Well," Miss Derby conceded, "I guess that's all true—but I should like to know first just what you are thinking of beginning."

"There's a great future for the electrical business, Aunt Kate; electricity is going to run the world."

"Those old, worn-out batteries won't, though! Now, just what have you got on your mind? I suppose you are going to argue with me about that doorbell again—that's what I've been expecting."

Melly drew a long breath. The battle was on.

"You won't have that old bell taken off for love or money, I suppose," he said plaintively.

"No, I won't; and if you had any proper feeling, you wouldn't want it to be! Your grandfather brought that bell from Philadelphia and put it up himself forty years ago last summer. Just as long as I own this house that bell pull is going to stay right where it is!"

"But it sticks; and when you take both hands and yank it out, half the time it stays out! Lots of people come here and go away again without being able to ring the bell at all!"

"It doesn't work as well as it used to, I'll admit; but I'm going to have it fixed."

"I can fix it, Aunt Kate."

"I think I'd prefer—did you sell your pullets this morning?"

The sudden digression did not flustrate Melly, for he had been expecting it.

"Yes'm," he said.

"To Jimmie Blaisdell?"

"Yes'm."

"What did he pay you?"

"A dollar apiece."

"Has Jimmie paid you the money?"

"Why—er—yes'm."

Miss Kate rose, went to the tall grandfather's clock at the foot of the stairs in the hall, opened the door and produced an iron bank with a slit in the top.

"You know you owe the bank a dollar," she said, "besides the half of the chicken money that now goes into it. That makes four dollars and a half."

She held out the bank in a manner that admitted neither of denial nor delay.

"That will leave me only two dollars and a half," said Melly in an injured tone.

"Well, you should have thought of that before you borrowed the dollar."

One by one, with seemingly great reluctance, the boy slid nine shining half dollars through the slot; his aunt counted them as they fell. When his last had clinked upon the heap of coins below, she made an entry in a little book.

"You now have thirteen dollars and ninety-eight cents here," she said; "and the next time I go to the city I'll deposit it in the savings bank for you."

"Don't you know, Aunt Kate," Melly began hurriedly, "that there are things in life more important than saving money?"

"Why, of course; forming character is a great deal more important; but learning to save helps that."

"Yes; and learning to do things. I don't suppose there is a neighbour anywhere around here that's got an electric doorbell."

"O dear!" said Miss Derby, with a sigh, and added, "And I guess they're just as well off without them."

"If one had a bell, they'd all want them!" Melly declared, with great emphasis.

That assertion was founded upon sound physcological principles that Miss Kate did not feel justified in denying. Accordingly, she shifted her ground.

"Do you want that four dollars and a half to go into the doorbell business?" she demanded.

"No, ma'am; I do not; but if we should have an electric bell when the Aid Society holds its family meeting and supper here next Wednesday, I could sell bells to pretty nearly everyone in the church. I could gain experience and make a lot of money—and as it is, you're standing in the way of my whole future, Aunt Kate!"

"Melancthon Derby, I should think you'd be ashamed of yourself! After all I've done for you, to accuse me of a thing like that!" Miss Kate was almost in tears, when suddenly indignation got the better of her grief. "I tell you that bell pull is not coming off!"

"But it doesn't need to come off!" Melly fairly shouted. "I can fix it over into an electric bell, and leave it on!"

Just how craftily Melly had led up to that point he knew full well, but his aunt did not; and his retort fairly took her breath away. While she stared at him, he pressed home his arguments, appealing to her pride, her hope and her affections in turn until, before she was aware that she had assented, he had producedthe new bell and, screw driver in hand, was unfastening the plate.

She hovered about the doorway, now anxious and now suspicious; but the work went on and was finished before noon.

"Now," said Melly triumphantly, "now, see how easily it slides back and forth! And hear it tinkle! There's a lot of juice in those old batteries yet, you see!"

"Juice!" Aunt Kate took alarm instantly.

"It'll be running down through the ceiling, just as it did when your Uncle Charlie put in a practice telegraph line! Now, see here—"

"O dear, dear!" Melly interrupted. "I don't mean wet juice, Aunt Kate; I mean current!"

"Oh! Well, why didn't you say so, then?"

Melly explained that he had been unwisely technical, and went on with his demonstration, after which he disappeared into the garret a second time, from which he presently emerged, covered with dust from head to foot.

"She's all right now," he declared, as he washed and brushed himself for dinner; "and the next thing is to go around and pick up all of the old batteries there are in town. That's a two-day's job."

"You'll keep right on going to school, young man," she warned him. "That has something to do with your whole future, too!"

Neverthless, he begged off for Wednesday afternoon—the day of the Aid Society meeting—on the plea that he could care for the horses of the visitors, and incidentally push the sale of electric bells.

The first to arrive were Deacon Mason and his family; Aunt Kate received them on the porch, and Melly politely took charge of the team. Then, much to Aunt Kate's astonishment, he unaccountably vanished for more than an hour.

The Ainsworths, who had only a short distance to go, came on foot, and reached the porch while the Masons were removing their wraps inside. Mr. Ainsworth gave the bell a hearty pull.

Ting-a-ling — a-ling — a-ling — a-ling! it went, somewhere inside—and refused to stop when the pull was released! Miss Kate rushed to the door, wondering what small boy was trying to play a prank, and came face to face with her three neighbours, staring blankly at her.

"I guess I did it," Mr. Ainsworth said, "but I didn't mean to. I just pulled, and now the bell won't stop."

Miss Kate thumped on the knob, but it was back in place; then she yanked it and let it slip back again.

Ting-a-ling — a-ling — a-ling — a-ling! went the bell, with uninterrupted vigour.

The Dodds family were driving up to the horse block. Old Mr. Dodds, the neighbourhood joker, shouted:

"You must have a great programme today, Miss Derby! If there was only a little more variety to that phonograph tune, it would sound just like a free concert."

Ting-a-ling — a-ling — a-ling — a-ling! went the bell, by way of accompaniment.

Miss Kate coloured with mortification and repressed anger. "It's one of Melly's contraptions," she explained.

"So I judged," said Mr. Dodds. "I'll have to get him to fix up one for me to rout out the hired man, mornings. It beats any alarm clock I ever heard!"

"Where is Melly?" asked Mrs. Ainsworth.

"O dear!" said Aunt Kate. "Down at the barn, I suppose!" she ran to the end of the porch and called, "Melancthon! Melancthon!" again and again; but she got no response.

Mr. Dodds drove to the barn, and sent his son, Jim, back with the report that Melly was not to be seen. More and more people were coming, all cocking their ears as they approached; the embarrassment of the hostess increased every minute.

The Rev. Mr. Bates, when he appeared, resolutely refused to be conquered by a mere electric bell.

"I'll quiet it in no time," he promised confidently. "Don't let it disturb you, Miss Derby; it's merely an accident such as is likely to happen to anyone."

He got a chair, and climbed upon it to unscrew the bell from the top of the inside of the doorframe. But, alas! it proved to be the old bell, formerly attached to the pull, and, as the minister quickly discovered it had nothing whatever to do with the steady ting-a-ling — a-ling — a-ling! that seemed to come from somewhere inside the partition.

"Why — why, where is that bell?" the minister inquired.

"I don't know," said Aunt Kate. "I thought he put it in the garret,—he went up there twice,—but it doesn't sound there."

The Rev. Mr. Bates' blood was up. "With your permission, Miss Derby," he said, "I'll go up there and get it," and he pulled off his coat as he spoke.

After gathering up most of the dust that Melly had left, he came crawling back from under the ends of the rafters with a rueful expression on his face.

"I'm afraid we may have to pull off a clapboard or two," he said. "It seems to have fallen down inside the outer wall. I can see how it happened. The pull tipped over the batteries, and they've dragged everything farther down than I can reach. I couldn't even get at the wires to disconnect them."

"Well," said Miss Derby desperately, "don't stop for a few clapboards, Mr. Bates!"

Jim Dodds brought an axe from the shop, and several of the men, with their ears to the wall, were trying to select the right spot to begin operations, when suddenly the tinkling choked twice and stopped abruptly as it had begun.

"Clock's run down!" cried Mr. Dodds.

"No," said Tom Ainsworth, "the batteries have given out—but here is Melly with a few more!"

The missing youth had just turned into the yard, trundling a wheelbarrow loaded to the brim with red cylinders! Everyone shrieked with hysterical laughter at the sight—even long-suffering Miss Kate. Smiling dubiously at the throng in front of the house, Melly wondered what their mirth was all about.

He was soon enlightened, whereon he fell to explaining that the bell pull was wholy to blame, and that with a push button nothing of the sort could have happened; but he found no demand for electric bells, not even from old Mr. Dodds.

After the last guest had departed, Melly lingered at the barn until he was summoned a second time, for he did not look forward with any pleasure to the inevitable interview with Miss Kate.

"Where were you this afternoon?" his aunt demanded, when he at last appeared.

"Down at Mr. Jenkins'. It was all that mean Billy Jenkin's fault!"

"What had Billy Jenkins to do with it?"

"When he found I wanted batteries, he went to every car owner in town and begged 'em—while I had to go to school!"

"Well, what then?"

"Then he came to me down at the barn this afternoon, and said that if I didn't take them off his hands right away, he'd sell 'em to a man in Manchester — and I had to do it, or I shouldn't have been able to do any business!"

"How much did you pay him?"

"Two dollars and a half—every cent that I had!"

For several minutes Miss Kate silently thought the matter over. "Billy Jenkins was very wrong and dishonest," she finally said, "but you were very simple. Don't you know he never could have sold those old things to a man in Manchester or anywhere else?"

"Never mind!" said Melly gloomily. "Never mind!"

"I guess you'd better go to bed," said Aunt Kate.

The next morning, however, he was himself again. "Of course, I can't sell any electric bells after using that old bell pull," he said at breakfast; "but those batteries are useful, just the same. I'm glad I've got 'em."

"What on earth is your scheme now?" Miss Kate anxiously inquired.

"Well, it's like this, Aunt Kate; I am going to make an invention. You know there's a great demand for exercisers. Exercise is simply muscular motion; and you ought to see how electricity will make a frog's leg kick! I'll string those batteries together, fit a couple of handles in the circuit, and make an automatic exerciser. Lot of people that don't do a stroke now would take exercise if it could be done for 'em; and this will do it—all they'll have to do will be to grip the handles."

"Humph!" said Aunt Kate, and she made no further comment whatever.

But after Melly had gone to school and she could act without interruption she trundled the wheelbarrow load of batteries to the creek and remorselessly dumped them into it.

"Thank goodness, that's over!" she said. "I wonder what will come next?"

That night, when Melly discovered his loss, grief and rage struggled for mastery.

"You never give me a chance at all!" he cried. "I was going to have Billy Jenkins try that exerciser on Saturday!"

Green tea at its best

"SALADA"

GREEN TEA 520

WITH THE BOY SCOUTS



CAMPAIGN AGAINST SALE OF TOBACCO TO MINORS

An agreement not to sell cigarettes or tobacco to boys and girls under 16 was secured from thirteen local business firms of Langley, B.C., through a petition circulated by the Boy Scouts. Parents were asked to co-operate by refraining from sending minors to the stores for tobacco.

FOUR "WHALERS" FROM LIONS FOR VANCOUVER SEA SCOUTS

A fleet of four 28-foot whalers, a project of the Vancouver Lions Club for the benefit of the Greater Vancouver Sea Scouts, was completed with the recent launching at Burrard Inlet of the second two craft. The two new boats were christened respectively "British Lion" and "Mountain Lion." Three of the boats will be used by the Sea Scout troops of the city, and the "British Lion" by the troops of West and North Vancouver.

* * * *

PRACTICAL SCOUT FIRST AID.

When a Buctouche, N.B., boy fell and suffered a severe knee cut, and his frightened companions were unable to save him, some nearby Scouts at once came to his assistance. After giving first aid and bandaging the knee, the Scouts improvised a stretcher and rushed the injured boy to a doctor, who found it necessary to use six stitches to close the wound. During the boy's convalescence he was visited by the Scouts, and is now a member of the troop.

* * * *

SURVIVIORS OF THE WORLD'S FIRST BOY SCOUT CAMP

Four "survivors" of the world's first experimental Boy Scout camp, held by Baden-Powell at Brownsea Island in 1907, attended a reunion luncheon at Imperial Scout Headquarters, London. Of the original 25 Scout campers, democratically drawn from Eton and other famous public schools and the East End of London, 16 are dead, including seven killed in the war and seven went overseas. The four "first Scouts" present at the luncheon included Sir Percy Everett, now Deputy Chief Commissioner, who assisted Lord Baden-Powell in running the experimental camp, and Arthur Primmer, Herbert Watts and Reginald Giles. All are still active in Scouting. Overseas members not present included District Commissioner Freeman King, of Sidney, B.C.

MAN-MADE SPONGES.

Interesting Facts About Our Dominion of Canada.

THE name sponge makes us think of tropical countries where dark-skinned divers walking among the luxurious growth of the sea-floor, searching for the animal which gives its skeleton to make white skins whiter. Fixed to rocks on the sea-bed, these live sponges look very different from the ones we know. In their natural state the framework of cells is covered with a jelly-like substance. They are, so to speak, all mouth living on the water which passes into their body through the small holes of their surface and out again through the larger holes.

The first artificial sponges were made successfully from rubber. Unlike the natural article the rubber sponge was able to fit into corners because of its rectangular shape, an important factor in cleaning windows, for example.

Now along come experimental laboratories with another new sponge, one which scientists have made from spruce trees. Not only can it fit into corners but its texture is so soft and free from grit that it is claimed it cannot hurt even a baby's delicate skin nor the wet emulsion of a photographic negative.

This sturdy and versatile newcomer of chemical ingenuity is said to bid fair to supersede a host of diverse odds and ends used for cleaning purposes. Being unaffected by chemical reagents, such as mild alkalies and acids, it finds use readily in many industrial operations for which previously there has never been a wholly satisfactory absorbent material. When it is dirty, the cellulose sponge can be immersed in hot, soapy water or sterilized in boiling water if necessary and will come out as good as new. The artificial sponge is said to be exceedingly absorbent, taking twenty times its own weight in water.

Sponges of marine production come chiefly from the British West Indies, such as the Bahamas, the Windward and Virgin Islands, to the Canadian market. Over $52,000 worth of sponges were imported last year, those from the West Indies were valued close to $40,000. The rest came from the United Kingdom and the United States.

HALLVILLE MINISTER ACCEPTS CALL TO AVONMORE CHURCH

Rev. Donald Morrison, of Hallville, who has been pastor of St. Andrew's United church there and Knox church at Reids Mills for the past six years, has accepted a call to Avonmore and will leave Hallville next week.

Mr. Morrison will be inducted into the pulpit of St. James' church, Avonmore, on Friday next.

No Joke Then.

"These new fashions are absolutely freakish," said Mr. Robinson. "Every time I look at that new hat of yours it makes me laugh."

"That's splendid, darling," replied his wife. "I'll hang it up where you can see it when the bill arrives."

Well Diagnosed.

Mother: "But what sort of a pain is it, dear?"

Small Daughter: "It's a pain as big as my tummy, and it's got jagged edges."



Mainly About People

Miss Jewell Clement, R.N., of Brockville, spent Sunday at her home here.

Miss Ruth Garrow, of Toronto, is the guest of Mr. and Mrs. O. D. Casselman in town.

Mr. and Mrs. Frank Cody, of Ottawa, were week-end guests of Dr. H. H. and Mrs. Casselman in town.

Mr. Geo. Servage left yesterday to spend some time at Deloraine, Man.

Mr. and Mrs. K. L. Gauthier have returned to town after spending two weeks the guests of friends in Toronto.

Mr. and Mrs. D. M. Magee and children returned home on Sunday after spending a holiday with relatives at Detroit, Galt and Stirling.

Mr. and Mrs. M. J. Marquette have returned to their Chicago home after being the guests for the past week of Mrs. James Hughes in town.

Mrs. Margaret McQuaig, of Ottawa, is visiting this week with her sisters, Miss Daisy McLean and Mrs. Jane Gillard and other relatives here.

Mrs. James Slosser and Mrs. Harold Hamilton and children have returned home after spending a week at Mr. and Mrs. Slosser's cottage on the Lievre River.

Mrs. McPhail and children, of Carleton Place, have returned home after spending two weeks in town as guests of her brother and sister-in-law, Mr. and Mrs. J. Howard Crawford.

Master Earl Cross, son of Mr. Geo. Cross, returned home Sunday morning from spending two months and a half with his uncles, Mr. Earl Droppo and Mr. John Droppo in Moose Jaw, Sask.

Mr. J. Howard Fulton has returned to town after spending three weeks at his cottage at Fernbank, near Brockville, where Mrs. Fulton and other members of the family are remaining for a time.

Returned From Jersey Island.

Mr. and Mrs. L. H. Doering and family arrived in town Friday evening after spending two years with Mr. Doering's uncle in Jersey Island.

Mrs. Raymond Thompson (née Ruth Simser) and sons Paul and Ray left Tuesday for their home at New Bern, North Carolina, after spending the past three weeks visiting Mr. and Mrs. J. C. Simser.

* * * *

Appointed to Queen's University.

Mr. Clarence Cross, B.A., son of Mr. and Mrs. Ingram Cross of town, has received notice of his appointment to the staff of the Physics Department of Queen's University, Kingston.

* * * *

Entertained at Carleton Place.

While the Chesterville bowlers, Messrs. Eric Casselman, Percy J. Gilroy, Alf Jarvis and Dr. A. B. Clayton were in Carleton Place yesterday, they were entertained by Mr. and Mrs. George Reaburn, former members of the Chesterville Ladies' and Men's Bowling Clubs.

* * * *

Pre-Nuptial Entertainments.

Miss Madolyn McAvoy, of Montreal, daughter of Mr. and Mrs. Jas. McAvoy of town, is being lavishly entertained in Montreal in view of her approaching marriage. Recently she was the guest of honour when Miss Agnes Dillon entertained at an evening and personal shower; Miss Florence Flynn gave a bathroom shower, Miss Eleanora Hoskinson entertained at an afternoon tea and miscellaneous shower, and Saturday afternoon Mrs. A. G. Farquharson (née Dora Bogart) entertained a number of Miss McAvoy's friends when she was the honoured guest.

Former Goldfield Young Man Wed to Ottawa Girl.

Southminster United church, Ottawa, was the scene of a charming wedding ceremony at four o'clock Saturday afternoon, when Miss Marion Marguerite MacLean, daughter of Mr. and Mrs. J. Sproule MacLean, Ottawa, was united in marriage to Mr. Duncan Alexander Hector Gillies, B.A., of Ottawa, son of the late Mr. and Mrs. Hector Gillies, of Goldfield. For the occasion, deep coral gladioli were arranged effectively in the church.

Rev. Russell McGillivray officiated assisted by Rev. H. L. Morrison, of Tweed. The Bridal Chorus from Lohengrin was played impressively by Mr. Herbert S. Bates, and during the signing of the register, Mr. Howard Graham sang "Because." At the conclusion of the ceremony Mendelssohn's Wedding March was contributed by the organist.

Given in marriage by her father, the bride was attended by Mrs. Albert Beattie, as matron-of-honour, and little Miss Valerie Poaps was flower girl, Mr. Willis Leach, of Ottawa, was best man, and officiating as ushers were Mr. Albert Beattie and Mr. Hector Maxwell.

The bride wore a lovely Colonial Gown of St. James rose taffeta, with insertions of old ivory embroidery and a Juliet cap of matching braided taffeta, with a fingertip veil of maline in the same shade. She carried a bouquet of Briarcliffe roses and white heather, showered with single blossoms of deep ivory gladioli.

The matron-of-honour was gowned in violet blue double chiffon over taffeta, and wore a large picture hat of matching chiffon, trimmed with a crushed bow of a deeper shade of velvet. She carried a bouquet of Joanna Hill roses showered with single blossoms of orchid gladioli.

The little flower girl was picturesquely dressed in water-lily petalled taffeta made on Victorian lines, with a sash of a deeper shade of velvet. She wore a tiny coronet of coral sweet peas, and carried a Colonial bouquet of the same flowers.

Mrs. MacLean, mother of the bride, wore a Wedgewood blue gown of Viennese suede lace, and a large black hat of Balibuntl straw, and a corsage bouquet of Premier roses and lily-of-the-valley. Mrs. Ruggles Wood, of Montreal, sister of the bridegroom, was gowned in floral chiffon, and she wore a large white hat of Baku straw and a corsage bouquet of Talisman roses and lily-of-the-valley.

Miss Nellie Gillies, another sister of the bridegroom, wore flowered georgette, with a large poudre blue hat and matching accessories. Mrs. Robert Lillico, also a sister of the bridegroom, wore a model gown of brown printed satin, and a large hat of the same shade.

Immediately after the ceremony, a reception was held at the Chelsea Club where there were the following guests from out of town: Rev. and Mrs. H. L. Morrison, of Tweed; Dr. and Mrs. W. M. Robb, of Toronto; Mr .and Mrs. W. A. Robb, of Lunenburg; Mr. and Mrs. W. B. McDermid and the Misses Wylda and Evelyn McDermid, Mr. and Mrs. A. H. MacMillan, all of Avonmore; Mrs. Murdoch MacKinnon, of Windsor; Mr. and Mrs. Ruggles Wood, Mr. Alex. Starke, Montreal; Miss N. Gillies, Mr. Donald H. Gillies, Mr. Hugh Gillies and Mrs. Hector Gillies, all of Finch.

Following the reception, Mr. and Mrs. Gillies left on a motor trip through the New England States, the bride travelling in a navy suit of French marquisette, fashioned with revers of dusty pink, and a large navy Leghorn hat with matching accessories.

On their return, they will reside in Ottawa.

* * * *

Rector's Final Service.

Rev. G. O. Davies will bid farewell to Holy Trinity church Sunday morning when he will be the celebrant at a service of Holy Communion at ten o'clock.

* * * *

Reception For Newlyweds.

The Community Hall was the scene of a happy gathering Thursday evening when 131 were present at a reception honouring Mr. and Mrs. Mansell F. Brownlee who received the gift of a studio couch from their friends.

Mr. and Mrs. Brownlee were married August 8 at the Holiness Movement church, Ottawa, and returned from their honeymoon trip to Niagara Falls last Monday. The bride was the former Alma Mary Bowen, and the marriage was solemnized by her father, Rev. R. T. Bowen. The maid of honour was Miss Hazel Naudett, and the bridesmaid Miss Llewella Bowen, while the best man was Mr. Carmen Bowen and the usher Mr. Adolph Potser.

A fine time was enjoyed at the reception dancing to music by Flynn's orchestra, and the address of congratulation was read by Mr. Lewis A. David.

The address follows.

Dear Mansel and Mrs. Brownlee:

The many friends and neighbours who have known you, Mansel, and have highly regarded you during the years you have resided in Chesterville, have met here this evening to extend to you their congratulations and best wishes on this happy occasion of your marriage.

For many years you have played your part in this community in such a manner as to win for yourself a high place in the esteem of all who know you and with whom you have formed a lasting friendship.

Tonight, we rejoice with you in the knowledge that, by your recent marriage, you have brought into our midst one with whom you will share the pleasant friendliness and companionship of all who will come to know you. We appreciate that Mrs. Brownlee is, as yet, a stranger to most of us, but we wish to assure her that the high esteem in which her husband has been held will also become a part of her experience as a resident in our village.

In order to tangibly express our admiration and esteem for both of you, we wish you to accept this gift on behalf of those present here tonight, and with its presentation to you, may we couple the sincere wish that your married life will be blessed with good health, happiness and prosperity.

Mrs. Brownlee, we welcome you most heartily to Chesterville, and may you both enjoy all the blessings that life can bestow in the years that lie ahead.

Chesterville, Ont., August 18, 1938.

* * * *

Parishioners Bid Farewell To Rev. G. O. and Mrs. Davies.

The parishioners of Holy Trinity Anglican church bid farewell to their devoted pastor, Rev. G. O. Davies, and Mrs. Davies at a social time on Friday evening when Dr. H. H. and Mrs. Casselman threw their home open for the event.

After an hour spent in visiting on the lawn, the guests assembled in the living room where Mr. W. Harry Fairbrass, rector's warden, read an address of appreciation to the guests of honour and presented them with a studio couch. Rev. Mr. Davies thanked his warden and the friends for their gift and good wishes and assured them it had been a pleasure to work in the Chesterville parish during the past 11 years as the people had been loyal and friendly in all respects, and he hoped he would be as fortunate in finding such friends in his new parish at St. James', Morrisburg.

Mr. Jack Morris spoke a few words in appreciation of Rev. Mr. Davies' efforts in beautifying the services in

(Concluded on Page Five.)

INSURANCE
- - of - -
All Kinds

Automobile Insurance

To-Day's Accident

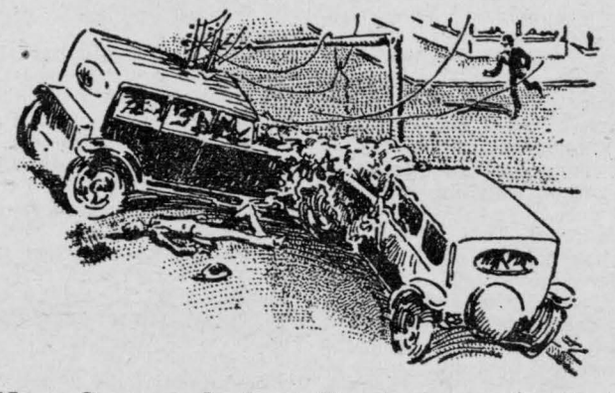

Is Not Covered by To-morrow's Policy

Only insurance can safeguard you from disastrous results of a motor accident.

Fire Insurance

Farm Buildings Insured at Special Rates

Wind Insurance

Rate $1.00 per thousand

To those who insure against fire in same company.

Other Lines Written

Life, Accident, Motor Truck Loads, Plate Glass, Public Liability Burglary, Hail.

C. W. Casselman

Phone 5J Chesterville

CHAIN RED & WHITE STORES

IMPERIAL OIL PRODUCTS STILL SOLD BY US

Any tractor owner may have Gas or Fuel Oil delivered to him any day. Just phone your order to us. Imperial Oil driver will deliver any place.

Spices

MIXED SPICES, GROUND CLOVES, WHOLE CLOVES, WHOLE ALLSPICE, CAYENNE PEPPER, CURRY POWDER, GINGER, CINNAMON, CASSIA BUDS, MUSTARD SEED — 5c Pkg

Parowax 1 lb pkgs, each ..... .15

Glass Sealer Tops per dozen .25

Zinc Rings per dozen .25

Rubber Rings 4 for .25

Wilson's FLY PADS each ..... .10

SAPHO .13 each 2 for .25

Dr. Bell's Fly Killer per gal. 1.25
Pearson's Fly Killer per gal. 1.00
Stockaid per gal. 1.00
Fly Tox 8 oz 29
16 oz 49
32 oz 89
Fly Tox Sprayers 20
Wonder Worker Fly Spray 16 oz.25

SEALERS
Small 1.10 Med. 1.25 Large 1.65

Clark's Bulk PEANUT BUTTER 2 lbs .25

Pure White Honey
4 lb pails .45 8 lb Pails .85

Free Milk Pitcher with 2 pkgs Pep .25

WATER SETS .65, 1.09 1.19
Berry Sets .69, .75
Sugar and Cream .39, .50
TUMBLERS each .5
Glass Cake Plates .29

6 Colored Tumblers with rack . . $1.00

DINNER SETS 9.98 TEA SETS 4.49 - 5.49 FLASHLIGHTS .85 - 1.50

Findlay Stoves and Repairs always on hand

"The House For Hardware"
ALLISON & GILLARD, CHESTERVILLE

TIP TOP TAILORS
Exclusive Dealer
JOHN FLEMING
Water St., Chesterville
LADIES' and GENTS' TAILOR
New Season's Samples Now Showing
Special Feature Offering
Brittania Navy Blue Serge Suit for ... 24.95
Unsurpassed Value
STYLE, FIT, WORKMANSHIP GUARANTEED
Your Patronge Solicited