The CHESTERVILLE Record

"DUNDAS COUNTY THE LAND OF MILK AND HONEY" . . . . . COVERS EASTERN ONTARIO'S GREATEST DAIRYING SECTION

Sixty-seventh Year, No. 45 | Chesterville, Ontario, Thursday, August 3, 1961 | EIGHT PAGES | Single Copies, 10c

BY'S LINE TODAY

People who eat everything on the table don't always eliminate waist.

CRUMBS from Graham's Loaf

Any time now the writer of this small weekly effort, his vice president in charge of presidents and the child will go into a heady consultation. They are planning a safari into the wilds of the Maritimes for a couple of weeks. The trip is apt to involve things like camp stoves, mosquitoes, water coolers, mosquitoes, moderate supplies of food, mosquitoes, and road maps. Overriding the whole trip will be the intention to attend a newspaper convention at Halifax, the annual outing for most of Canada's suffering weekly newspaper fraternity.

The consultation will follow the normal pattern. We will announce in our usual gracious manner the method of our going, the route we will take, the places we will stop at and the ETA when Halifax will open the hospitality room. The other members of the conference will disregard our thoughts with their usual abandon and go right ahead and do as they wish. Therefore any plans announced here are certainly apt to be less than accurate. The women have not yet made up their collective minds. But even without that final word, we will hope the trip will prove soothing and restful. At least it will be a change of scenery from one sort of wetness to another.

Our acquaintance with salt water is almost entirely limited to parking the denture overnight in a glass of. The few times we have gazed out across the strand to the limitless horizon of the ocean has usually been marred by a few oddments of Nature. Like islands, peninsulas, and manmade docks and wharves. Always about the time we get all set to leave the shore and head out for a spell on the broad and rolling deep, something happens. Fog has followed this Castle denizen like a wet blanket from coast to coast. It welcomed us one year to St. Andrew's, N.B., and Victoria, B.C., last year looked lovely through a cottony haze. A small trip into the Bay of Fundy ended rather suddenly when the ocean became upset about our immediate presence and forced us to do the same. The end result was not fog, but the enjoyment of the view was certainly limited and even yet has a certain upsey-daisy effect.

But in spite of a rather unhappy experience with the shorelines of a couple of oceans, back we go again. Even if the waters cut up rough and the weather is miserable, there is bound to be the best tasting mess of seafood available anywhere in Canada. For that the wandering peasants of Crumb Castle would travel a long way. The mosquitoes are said to disappear the nearer one gets to the home of Evangeline and the cod banks that feed the world. Of course, the lack of bugs is compensated for by a large surplus of sand. After a time sand becomes so commonplace, you just go on eating the oyster, sand and all. It is understood to be good for the digestion. There is a certain scouring action, spoken of highly by the people who merchandise the refuse of grist mills. With sand in your crop, there is no need for that other stuff. One just becomes a regular cement mixer.

This year the "Record" will not be shut down for annual family-type holidays. The lads and lasses have been wandering away at intervals all summer in order to keep the production going. The fact that we are going to take off for a couple of weeks starting the 10th is causing a discouragingly small amout of worry on their part, it would seem. Fortunately we have to spend so much time down at the loafing corner looking for crumbs, they are quite used to making excuses for our absence.

2nd false alarm calls out firemen

The second false alarm this summer called out the crew Tuesday night at about 7.30. The double blast was set off from the College St. signal box and the crew arrived in jig time. They were actually working with the equipment at the time.

The other alarm in the middle of June had been set off at the Main North box.

In each instance it is presumed minors were responsible for the signals.

The village is charged with at least $60 every time the crew is called out on a signal. Some thought is being given to a method of collecting the cost from the guilty parties, if they are found or their parents, if the offenders are minors.

An advertisement warning the public is carried in this issue under the signature of village officials.

Miss Jean MacMillan honoured at shower

A delightfully arranged miscellaneous shower in honour of Miss Jean MacMillan was held Friday evening in the Orange Hall, Finch.

Miss MacMillan was escorted to the front by Miss Beverley Rutley who also read the address. Miss MacMillan was the recipient of many beautiful gifts for which all present were warmly thanked.

Mrs E. N. Bicks favoured the audience with a piano selection. Misses Barbara Smith, Janie MacDougall and Pamela Rutley sang "I Dream of Jeanie," "I Love a Lassie" and "I Love You Truly," accompanied by Mrs Earl Droppo. Miss Lois Hutt gave an accordion solo.

A delicious lunch was served and all present signed the bride's book which had been artfully designed by Mrs Dalton MacMillan and Miss Beverley Rutley.

Hostesses for the occasion were Miss Beverley Rutley, Mrs Blake Nephew, Mrs Darwin Ouderkirk, Mrs Eva Rupert, Mrs Dalton McMillan and Mrs Sherwood Rutley.

Area resident injured by shotgun

A 38-year-old resident of Northfield Station lost two fingers of his right hand when a loaded shotgun accidentally discharged.

Ontario Provincial Police stated that Bruce Stewart was returning from a freshly-planted field on his tractor when a loaded shotgun held between his knees discharged accidentally. He was taken to Cornwall General Hospital shortly after 7 p.m. on Sunday.

Hospital officials reported he lost the first two fingers on the right hand but was in good condition.

A brother-in-law of the injured man was riding on the back of the tractor when the accident happened.

Dame Flora arrives this week

Dame Flora MacLeod of MacLeod, chief of Clan MacLeod, is scheduled to arrive this Thursday for a three-day visit to clansmen in the district.

It has been almost 10 years to the day since the popular clan leader was last in the area.

She arrives in Dorval, Thursday from Prince Edward Island and Nova Scotia where she is visiting clansmen.

A one-hour reception will be held at the airport for MacLeods of the Montreal area.

She will be a guest at the home of Mr and Mrs R. J. MacLeod of Maxville during her stay.

On Saturday at the Maxville Fair Grounds. Dame Flora will cut an anniversary cake on behalf of Glengarry MacLeods who are gathering for the occasion.

Dame Flora is scheduled to return to Scotland on Monday at 7.30 p.m., from Dorval airport.

WRONG BOY REPORTED INJURED IN LAST WEEK'S "RECORD"

Last week we reported, in error, of injuries alleged to have happened to the son of Mr and Mrs Nick Dirven of Finch.

The accident happened to the step-son of Mr Hatje, on the Kenneth McMillan farm east of Finch, instead.

At time of writing, it is reported the boy is improving in an Ottawa hospital.

We regret any inconvenience that our report of last week caused to the Dirven family.

WANTED JUSTICE

Helen Hamilton, Trenton, NJ, sued her daughter and son-in law for $20,000 for injuries suffered when she was run over by a manure spreader operated by her husband on the young couple's farm.

Lutheran Church women meet at Williamsburg

The monthly meeting of the United Lutheran Church women was held in the church hall with 17 members present.

The meeting opened with prayer and devotions were conducted by Mrs Arthur Loucks. The topic was "Freedom, Christian Heritage," and those taking the various parts were Mrs Bernard Whitteker, Mrs Graham Froas, Mrs Hilda Johnston and Miss Nina Casselman.

Roll call was answered by a verse of Scripture with the word Heritage. Fourteen sick calls and 29 church cals were reported.

McIntosh clan holds family picnic

Members of the McIntosh family tree gathered for their 22nd annual picnic at the summer home of Dr Pember A. McIntosh, at Johnstown, three miles east of Prescott. They are all descendants of John McIntosh who discovered the celebrated McIntosh apple.

Clan member Hon. Fred McIntosh Cass, Ontario Minister of Highways, Lee McKnight, former mayor of Prescott, W. Floyd Gilliland, M.P.P., Alberta, and Mahlon Seeley, former Matilda Township reeve, were principal speakers at the ceremonies.

Rev John Hurst, United Church minister of Dalkeith, Ont., performed the traditional baptismal ceremony with water brought from Loch Moy, located on the estate of Moy Hall, ancestral home of the McIntosh of McIntosh, near Inverness, Scotland.

Angela Casselman, daughter of Mr and Mrs Gordon Casselman, R.R. 1, Iroquois, was baptized.

A brief memorial service and Highland music provided by a trio of pipers were other highlights.

John McIntosh and his family propagated the McIntosh apple at the old homestead at Dundela, near Iroquois.

Finch man graduates in clerk-treasurer's course

The Clerk-treasurer of Finch township, Arnott Empey, has just completed a 3-year course from Queen's University. It was called the clerk's and treasurer's course and had an initial enrollment of 250.

Mr Empey is to be congratulated on his high standing. He came up with an average of 72. The highest average was 75.4%. Of the total who started the course, 40 have completed it this year. They will all receive a diploma in Municipal Finance and Administration from the university.

Hall–Haggart

St. John's United Church, Brockville, was decorated with pink and white gladioli for the wedding ceremony of Helena Jeanne Haggart, daughter of Mrs M. V. Haggart an dthe late John Haggart, of Maitland, and Vernon Clair Hall, son of Mr and Mrs Wilfred Hall, of Prescott, formerly of Cardinal. Rev Mary L. Haggart, of Saskatoon, Sask., sister of the bride, performed the ceremony and William Tufford presided at the organ.

Given in marriage by her brother, Robert Haggart, the bride chose a waltz length gown of white net over satin. A tiara of seed pearls and sequins held her waist-length veil of tulle illusion and she carried a bouquet of pink roses and ivy.

Miss Elsie Haggart, Maitland, attended her sister, and wore a street-length dress of bronze taffeta with satin sheen, fashioned with a full skirt and Sabrina neckline. She wore a matching picture hat and accessories and carried a nosegay of green 'mums.

Arnold Smith, Prescott, attended the groom and the ushers were George Haggart, Prescott, and Cadet Robert Haggart, of Ipperwash.

Following the ceremony, a reception was held at the home of the bride where the bride's mother received the guests wearing a mauve sheer dress with pink accessories and a pink corsage. She was assisted by the mother of the groom, wearing lilac sheer, white accessories, and a yellow corsage.

For a trip to the New England States the bride travelled in a green and white cotton sheath dress, white accessories and a corsage of pink roses.

Upon their return they will reside at Johnstown.

Out-of-town guests were from Hartford, Conn., Kingston, Chesterville and Cardinal.

Girls ball team start play-offs

On Wednesday, July 26th, Chesterville played at Morrisburg and lost by a score of 8-5. Morrisburg scored six of their runs in the first inning and two more in the third. Chesterville scored one run in the first inning, 2 in the third, one in the fourth and one in the sixth inning.

Chesterville travelled to Mountain on Friday, July 28th and lost again by a score of 11 to 7. Once again the first inning was a big one for Mountain as they scored 6 runs. They collected 3 more in the third and one in the fourth and fifth innings. Chesterville girls were held scoreless until the top of the fourth, in the fourth inning the locals accounted for all their seven runs.

With the double loss, Chesterville moved back into third place in the standings.

The semi-final play-offs started with Chesterville meeting Mountain on Wednesday, August 2nd in Mountain.

Chesterville's next home game will be played on Saturday, August 5th, at the Fairgrounds, second game against Mountain. Game time is 7.00 p.m.

Area native slays bank bandit

A native of the former hamlet of Wales, and well known in the district, Charles Farran shot and killed a bandit during the robbery of the Bank of Montreal at Arundel, Que., last week.

The thug was a member of a hooded gang which escaped with $5,700 amid shotgun blasts fired at them by Farran.

The bank manager, now under police protection, is a son of Wallace Farran, manager of the Bank of Montreal branch at Wales for some 20 years. Charles Farran worked at the bank branch in Finch early in his banking career.

ENGAGEMENT

Mr and Mrs Douglas Babcock wish to announce the engagement of their daughter, Caroline Anne, to Mr Gordon Charles Short, son of Mr Charles Short and the late Mrs Short, Chesterville, Ont. Marriage to take place at Morewood, Saturday, August 19, 1961, at 3.00 p.m. 45



Mr and Mrs Peter Sweeney following their wedding at St. Mary's Church, Chesterville. The bride is the former Ellen Kearney, daughter of the late Mr and Mrs Denis Kearney.—Photo by Daykin.

United Church W.A. meets at Newington

The July meeting of the W.A. of Newington United Church was held at the home of Mrs Verna Duff.

The meeting was opened with the theme song, with Mrs Wm. Pettit, first vice-president, presiding.

The Creed and Lord's Prayer were repeated in unison, followed by a hymn. Devotions were conducted by Mrs Wilda Duff.

The theme of the lesson was "The Community." Scripture was read by Mrs Duff and taken from Matthew, th Chapter, Verse 16.

Devotions were closed with a prayer and hymn.

A Bible quiz was conduucted by Mrs Pettit. Roll call was answered by a donation for the bazaar. Fourteen members and two visitors were present.

A thank-you card was received and read from Mrs Pearson.

A get-well card was signed by all members to send to Mrs Z. Jardine who is a patient in hospital.

The August-September meeting will be at the home of Mrs Wm. Duvall on August 29, with Mrs Verna Duff in charge of the devotions. A ten cent collection was taken up to pay for cutting the grass around the White Church.

The meeting closed with a prayer for the sick in hospital. A flower quiz was conducted by Mrs Wilda Duff.

Lunch was served by the hostess, assisted by Mrs E. Watson, and a social time spent.

Single G racer recalled

Maurice Beckstead came in this week with a copy of a weekly newspaper from the west. In it was a story on the fabled pacer, Single G. The story brought to mind the famous race between Single G and the Canadian pacing mare, Romalo, held here Sept. 29, 1921. At that time Chesterville was host to something over 10,000 people who came expecting to see a world record race. The actual race was something less than what was expected; the mare broke and did not make a race.

Romalo was a promising racing mare, owned by James Stewart. At the end of August, 1921, she had raced against the clock and lowered the Canadian mile record here at the race track to 2.03. Single G had just completed his world record of 1.59 on a mile track. The race was masterminded by the late Tommy Ellis.

Old Single G lived on until he was 30. He died May 10, 1940. He was raced until he was 16 and continued to break track records right up until his last races. He was 17 before he was placed in stud, yet he became the second ranking sire of two-minute harness horses. The present track record for a paced mile of 1.57 4-5 is held by Adios Butler. Adios will probably break that but then he races once a night and is done for the day. Old Single G raced from two to five heats every time out and still holds the fastest third heat, 2.01, ever paced.

The present activity at Chesterville's race track is built on many years of successful and interesting horse racing. The races next Monday will follow the excellent pattern set in the past.

John Young robbed

Sometime Tuesday night bold thieves entered the residence of John Young, about three miles south of the village. They quietly entered and without waking the sleeping Mr Young left with his trousers containing a billfold and some $85.

Mr Young, 77, did not discover his loss until he wakened at his usual 6 a.m. and reached for his trousers. OPP constable Earle MacDougall, Morrisburg detachment, is investigating.

Mrs Wm. J. Murphy

The funeral of Mrs William J. Murphy, longtime resident of Ingleside and district, was held Sunday from Meldrum Funeral Home.

Mrs Murphy died in Hotel Dieu Hospital, Cornwall, in her 78th year.

She was born in Scotland, the daughter of the late Christopher Taylor and Emma Jane Warren.

She was married to the late William J. Murphy in 1901 and leaves four sons and five daughters: Frank, Long Sault; Claude, Brockville; Roy and Howard, both of Toronto; Mrs Vincent Ross (Olive), and Mrs Henry Benoit (Lera), both of Long Sault; Mrs H. Coughlar (Lottie), Perth; Mrs Clifford Bender (Wilma), Ottawa, and Mrs Fred Jarvis (Mary), Ingleside.

Pall bearers were George Dawson, Berlon Locey, Lyall Moak, Ross Dafoe, Earl Moak and Elburn Crites.

Burial was in the family plot at Lunenburg Cemetery. Rev Mr Proffitt, of Ingleside, conducted the service.

Sixty-year-old business closes doors

The feed, seed and fuel business of M. Durant and Son has closed its doors this week and gone out of business. Haldane Durant has announced the sale of his stock and equipment to Allan Clement, local feed dealer, and the Clement business now will take over the rented premises formerly occupied by the Durant firm.

Durant's have occupied the back store and grinding room of the Gillard block for over sixty years. They did a large business in fuel for many years but went out of that a number of years back. The business has been operated by Haldane Durant, following the death of his father, Melvin Durant, some years ago.

The mosque at Cordova in southern Spain, one of the finest buildings of Moorish origin, was begun in the 8th century.

ENGAGEMENT

Mr and Mrs D. J. Testerink, Chesterville, wish to announce the engagement of their daughter, Kerry, to Mr Robert George Young, son of Mrs H. P. Young and the late Mr Young, Kinburn, Ont. Marriage to take place at Morewood United Church, Saturday, August 26, 1961, at 3.00 p.m.

MONDAY A HOLIDAY

Council has proclaimed Monday, August 7, a holiday and all places of business will be closed.

Housewives are reminded that stores will be closed on that day and to make their weekend purchases accordingly.



A bunch of kids were whooping it up the other day on Mac Beckstead's pasture lot. They were having such a good time we wandered over with the "Record" camera to catch the youngsters at play. Of course when we arrived, they became shy as kids are apt to. Mother took a rather dim view of the matter and threatened us with considerable authority. The word was to "git" and "git" fast before she decided to butt into the business. Three small goats and their nanny make quite a family group, especially when small goats have become something of a rarity in these parts.—Record Photo.

The CHESTERVILLE Record

Member of Canadian Weekly Newspapers Association
Member of Ontario Weekly Newspapers Association
Member of Eastern Ontario Weekly Newspapers Association
Published every Thursday
P.O. Box 119 — Chesterville — Phone HI 8-2144
H. K. GRAHAM, Editor and Publisher

Subscription rates: $3.00 per year, anywhere in Canada, payable in advance.
United States and Foreign, $4.00 per year.
Authorized as Second Class Matter by the Post Office Department, Ottawa, Canada.

OPINIONS . . . OURS AND OTHERS

More austerity for Britain

Seemingly with little warning, says the Toronto Star, Britain today finds herself face to face with a grave economic crisis.

In many ways, Britain's crisis is a paradox—for her treasury is being drained and her economy headed toward a disaster while she is enjoying full employment.

Yet the flaws are plain. Britain is buying more goods than she sells. Her exports, without which she cannot survive, are expanding with a painful slowness, while those of her rivals are booming ahead. The costs of production (and prices) are rising much faster than productivity. Industrial production has barely risen in the past year. And, as a result, Britain has been forced to prop up the value of her currency by extensive purchases of sterling.

The remedies forecast by the government appear drastic. Among them are expected to be sharp boosts in domestic taxes and in customs duties. The bank rate (which governs most interest rates) is to be raised, and bank lending curtailed. The government is likely to slash its own spending abroad.

Even this dose of austerity may not be enough. Many voices in Britain and in Europe suggest that it would only carry Britain along for another few years, until another economic crisis arises. What is needed instead is a greater degree of national planning (such as that in the European common market), a boost in productivity, and perhaps tight restraints on wages and profits.

The crisis in Britain is a new reminder that our economy is ailing too. It is true that our cruellest malady is heavy and permanent unemployment—which does not exist in Britain. It is also true that austerity is a poor remedy for unemployment. But, like Britain, we are an exporting nation; like her, we are falling behind our trading rivals; and, like her, our rate of growth is almost stationary.

Canada, therefore, should keep an attentive eye on London's moves in the next few weeks. For it is clear that sooner or later we too shall have to face up to economic realities—and resort to much more vigorous solutions of our own.

The Holstein hour

There is a news story out of Axmouth, England, which may lead to some little confusion on Madison Avenue, reports the Christian Science Monitor. The report involves a farmer who has installed television sets in his barn because he found that his cows gave more milk while watching television than they did while standing sullenly in barnish gloom. The complications possibly arising from this discovery become alarmingly evident.

If cows give more milk while watching TV, other farmers will take up the challenge and in turn install sets for their cows, and television may even become standard dairy equipment. Eventually society may be confronted in some areas with the rather bewildering possibility of a TV audience 60 per cent cow and only 40 per cent people.

Not only that. Upon further research it may be established that cows give more milk while watching "Father Knows Best," for instance, than they do watching "The Rifleman." What influence would this have on ratings.

The industry must face the future of television with stern resolve, and make what adjustments it can. There might even come a stage at which cows would have more to say about program ratings than vice-presidents. If video should become a factor in serious overproduction of milk the departments of agriculture might step in. At that point the vice-presidents might be willing to relinquish their positions.

Oil riches for Glengarry?

Excitement over oil is inevitable as options are being signed in the area around Dunvegan in Lochiel township near Laggan. Oil is exciting stuff, observes the Cornwall Standard-Freeholder, when its presence is suspected underneath your land.

It's true, though, that major oil companies option a lot of land which turns out to have little or no oil under it, and they all drill a great many dry holes. This is as much true for Imperial Oil as it is for any company. But oil companies don't option land and pay for the options for the fun of it either.

So there must be definite signs of oil east of Dunvegan, a turn of events which would seem ironic to many a pioneer Scot who settled in that district when it was wild country back in 1786 and shortly thereafter.

We expect that the people of the area are realists, and not at all likely to become unduly agitated by the possible presence of oil in the Glengarry fields. But a pleasurable feeling of excitement which comes from the possibility of unexpected riches is bound to be present.

Cannot legislate safety

The unfortunate death of a young man who was drowned while wearing a face mask and snorkel apparatus has prompted a request for action against defective underwater swimming equipment. The coroner in this case, Dr J. E. Fraser of Port Elgin, noted that the mouthpiece and air-tight closing device were missing from the snorkel.

We are only too well aware that this is a difficult field for legislation. About all that can be done, states the Cornwall Standard-Freeholder, is establish a minimum standard for the equipment when it leaves the manufacturer. The law cannot do much about people who choose to use it with some parts missing. It is not possible to achieve safety solely by legislaion.

There is a degree of responsibility on parents to prevent younger children from using these devices unless they are in good working order. Older people should be prepared to take that responsibility upon themselves. Part of the trouble is that there is a certain element of advenure surrounding deep-diving equipment which leads youth to take chances.

The various underwater swimming clubs have done a great deal in stressing safety in this interesting field of activity. The trouble with legislation on a matter like this is that it is hard to make it effective without also making it too restrictive.

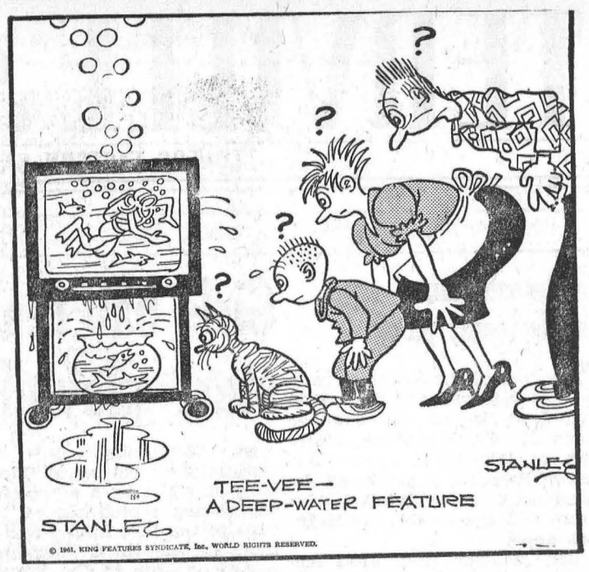

Ancient History

FROM OUR RECORD FILES

40 years ago
August 4, 1921

The largest crowd ever attended the Chetserville Horse Show and Races at the Driving Park last Thursday afternoon. The score of the ball game which was part of the program was Waddington 3, Chesterville 18.

* * * *

Mrs I. Pelletier and daughter, Victoria, have returned home after a two weeks visit with Mrs Pelletier's daughters of Derrick, N.Y.

* * * *

Messrs W. H. Casselman, M.L.A., Thos. Houlehan and P. Kirby attended the U.F.O. picnic at Woodroffe on Saturday. Premier C. E. Drury was one of the guest speakers.

* * * *

Mr Harry Fairbrass spent last week in Cornwall and enjoyed the river trip through the Rapids to Montreal.

* * * *

Miss Della Anderson has returned to Ottawa after spending a couple of weeks with her aunt, Mrs Lagrove.

* * * *

Miss Nell Hough, of Avonmore, spent a few days recently with Miss Florence Hummel.

* * * *

30 years ago
July 30, 1931

Starting Tuesday of this week, the local plant of the Nestlé Milk Products, Canada, Ltd., cut their labourers from a nine-hour day to eight hours, with prospects not very bright for resuming the longer day.

* * * *

The death occurred on July 22 of Miss Mary A. Featherston, of Grantley. Miss Featherston was the daughter of the late Thomas Featherston.

* * * *

Earle Casselman, Wales, was awarded on Monday a parchment certificate by the Royal Canadian Humane Society for the rescue of Mrs C. A. Roach from drowning in the St. Lawrence River at Dickenson's Landing July 1, 1931.

* * * *

Mr and Mrs Fred Casselman and daughters, of Oklahoma, California, are spending a month with Mr Casselman's sister, Mrs Ingram Cross, Mr Cross and other relatives.

* * * *

Miss D. Rae Dixon spent the weekend at her home, returning Sunday to Toronto where she is taking a summer course.

* * * *

Miss Maude Lacey, who is a dietitian at the Peter Bent Brigham Hospital, Boston, after a month's holiday at her home, has returned to Boston.

20 years ago
July 24, 1941

Chesterville bowlers taking part in the St. Lawrence league game at Winchester Monday were G. G. Merkley, A. Olsen, W. O. Dixon, A. O. Robertson, A. Julyan, Haldane Durant, George Lacey, Eric Casselman, Hubert Harper, Harold Durant, Alf Jarvis and Dr S. H. Hutt.

* * * *

Over $900 was raised at the street fair held by the Red Cross Societies of the district.

* * * *

Lt. L. H. Doering of the Veteran Guard of Canada, Valcartier, Que., spent a couple of days with Mrs Doering and family at the first of the week.

* * * *

Mr and Mrs E. W. Simser and daughter, Toronto, spent the weekend with Mr Simser's parents, Mr and Mrs J. C. Simser.

* * * *

Mrs E. Loucks and the Misses Dora and Blanche Loucks returned home after spending some time with Mr and Mrs Hugh Coulthart, St. Catharines.

* * * *

Mr and Mrs O. L. King and Mrs Cameron Baker were recent guests of Mr and Mrs James McMillan, Grantley.

* * * *

10 years ago
August, 1951

The W.I. picnic will be held at the O. L. King cottage at Little Chesterville Wednesday, August 8.

* * * *

Mr and Mrs Hubert Robinson and children, Miss Grace Smith and Miss Nora Nevins, Toronto, were guests of Mr and Mrs Edgerton Barkley and family on Sunday.

* * * *

Mr Will Colquhoun, Toronto, has spent the last two weeks with his brother, Orval, and Mrs Colquhoun.

* * * *

Mr Bob Hanna, Montreal, spent the weekend with his sister, Mrs Hosea Droppo, Mr Droppo and son.

* * * *

Miss Lois Jean Casselman, daughter of Mr and Mrs Aden C. Casselman and Ellery McMonagle, son of Mrs Hiram McMonagle and the late Mr McMonagle, were married in St. Paul's United Church, Berwick, on Saturday, July 28.

* * * *

Passenger service on the New York Central Railway between Ottawa and Helena, N.Y., will halt August 15 and resume next November, it was announced today.

WHAT'S NEW

These new ideas and new products were reported recently in The Financial Post:

For housewives: A fold away hood that covers the kitchen range while cooking is in process, and disappears under the cabinets afterwards, has been introduced in the U.S.

For motorists: To protect your car against salt spread on streets and highways in winter, a spray-on rust inhibitor is now available. It's supposed to last through several washings and won't injure paint finishes.

For bird lovers: A plastic feeding box from Germany which attaches to any window pane by means of four suckers. Box has a roof resting on four pillars so that birds may easily be watched through window while feeding.

LEAD WALLPAPER

Lead wallpaper is the latest U.S. development for sound-proofing. Lead is applied to cloth which is then pasted to the wall like paper. Limpness of lead makes it absorb sound instead of vibrating with it, developers say.

FRENDLEE FARM CHATS



When I came in from the clothesline the lady had already begun her radio talk. I had missed hearing who the speaker was. She was talking about being somewhere on Sunday where there was a show-piece for city children.

It was sort of a miniature farm fenced in with weather-beaten rails. Inside were unpainted buildings housing cows, calves, horses, rabbits, a mother pig and her babies, chickens and so on. The place was designed apparently to acquaint city children with the farm animals which many of them never have the opportunity to see.

The youngsters were entranced with the whole thing. But according to the speaker they were no more entranced than the fathers who leaned over the rail fences smoking their pipes and meditating. Some of them, she guessed, were once farm boys and the scene recalled many nostalgic memories. Others, she said, were probably city men thinking how much less complicated life would be on the farm.

Now all I need is an observation like that from some city slicker and the fur up my backbone stands directly on end. I get spots before my eyes and my hearing becomes slightly impaired. In fact it became so impaired that morning I didn't hear the speaker's name when the announcer signed her off.

Life on the farm less complicated indeed!

I suppose the speaker thinks that farming is just one big family picnic complete with lovely scenery, fresh air, plenty of good food and all the cuddly, loveable animals grazing blissfully in fenced-in enclosures where the farmer stands and watches them—occasionally tossing them a carrot or a lump of sugar. Life on the farm, she figures, is similar to that depicted in the poems. The farmer chops a little wood now and then just to hear the rhythmic sound of the axe. The wife follows a cow around as in the pictures of Laura Secord. And the children play in piles of soft, perfumed hay day in and day out.

Well she and a lot of other city people need considerable rural education. Uncomplicated farm life! Do they think for one minute that farmers never have ulcers? The miracle is that we don't all have them.

There's no place much worse than a farm if you want to live dangerously. Only saw-mill workers have a higher accident rate. It seems something is lurking in every corner to cause trouble for the farmer and his family. They must be continually on guard or they'll find themselves collecting their hospital insurance. Hundreds do just that every year.

And what could complicate life more than the very nature of the farmer's work? He deals in life and death and weather. He rejoices one morning to find a brand new heifer calf. Probably the following morning he almost tears his hair when he finds his best purebred cow dead as a stone. He does his utmost yet 200 baby chicks can smother in one evening. Hog cholera can strike and he must stand idly by while all of his pigs are destroyed.

It seems too that he must always fight with the weather. One year it is so dry that the pastures will not support his cattle and the wells almost dry up. The next year it is so wet he can't possibly harvest his crops in good condition. Then he must stand and watch helplessly too as the winds and rain flatten his fields of grain and corn.

Now I haven't a doubt farm life was less complicated at the beginning of the century than it is now. If the crops were poor and money scarcer than usual the family just pulled up its belt. There were no hydro bills to pay, no gasoline tanks to refill, no insurance premiums to meet and the taxes on the land were nominal. Today on top of these regular expenses and the food and clothing bills the farmer must budget for pieces of machinery that cost as much as his farm was worth fifty years ago.

But don't get me wrong. Don't accuse me of saying that the farmer has all the headaches and the city fellow has none. I know perfectly well that the man who owns his business in the city or the man who heads a department in a big company and has to make decisions every day has equal claim with the farmer to any ulcers or migraines that happen to be around.

The thing is, it just sort of makes me sick when people who don't know assume that life on the modern farm is simply an unending, glorious holiday.

The BIBLE TODAY . . .



In the heart of the commercial part of the city of Yaounde, in Cameroun, a centre for Bible translation and distribution was ceremoniously declared open by His Excellency Charles Assole, head of the Cameroun government. Among the distinguished people who took part were four government minitsers, three ambassadors, a representative of the Federation of Churches and missions and pastors representing the Presbyterian, Evangelical, Seventh Day Adventist and Baptist Churches.

The scene was one of brilliant dignity and ceremony and great joy at this event was expressed in the remarks of Pastor Mbended, president of the Union of Baptist Churches, and translator of the Bible into Donala; the Rev Y. Schaaf, secretary of the Bible Societies in Cameroun, the Ambassador of the United Kingdom, who recalled the evangelical work of Albert Saker, and finally His Excellency, the Prime Minister.

After nailing the cover on a case of Bibles ready for despatch to another point, the Prime Minister underlined the important part which the Word of God had played in the formation of the State of Cameroun. He expressed his convicition that the National reconciliation which was the wish of every household in Cameroun could only come about round the work of God.

Suggested Bible Readings

Sunday, August 6, Isaiah 53: 1-12.

Monday, August 7, Isaiah 54: 4-17.

Tuesday, August 8, Isaiah 55: 1-13.

Wednesday, August 9, Isaiah 57: 14-21.

Thursday, August 10, Isaiah 58: 1-14.

Friday, August 11, Isaiah 59: 1-8.

Saturday, August 12, Acts 9: 32-43.

The famous resort city of Hot Springs, Ark., originally was named Warm Springs.

SWISS CHEESE WORLD FAMOUS

When the Roman legions invaded northern Europe 2,000 years ago they carried Swiss cheese back with them to Rome. Ever since, dairying and cheese-making have played an important part in Switzerland's peasant life. In Uri, Schwyz and Unterwalden, the three tiny mountain states, where the Confederation was born in 1291, cheese was treasured as an essential food. It had its place in alpine legends and figured quite early as a medium of payment. As such it is mentioned in a twelfth century document of the Monastery of Engleberg.

Export of Swiss cheese had its beginning in the fifteenth century. At that time the monastery of Murbach, in the Alsace, one of Switzerland's foreign clients had issued a decree that on certain days each of the brethren should receive as final course of his dinner a quarter of a cheese "Caseus armentarius" (dairyman's alpine cheese), generally known as Swiss cheese.

Italy also was an important customer for Swiss cheese in that period, its purchases including the so-called "Sbrinz" variety, particularly suitable for grating. "Sbrinz" cheese originated in Brienz in the Bernese Oberland, but was later also exported from Unterwalden as "Unterwaldner hard cheese."

Paracelsus, the distinguished physician and naturalist, born at Einsiedeln, the Swiss pilgrimage resort, emphasized in the sixteenth century that cheese, milk and dark bread formed the staple food of his people.

Today, cheese production in Switzerland is no longer the primitive industry it used to be. There are about 2,900 cheese factories all over the country and most of them are equipped with up-to-date machinery and appliances. As a result of careful scientific study present-day Swiss cheese has attained a quality which is known all over the world.

From its statistical records, the Ontario Safety League reports that in 1959 Hawaii had the lowest accidental death rate in the U.S., and Alaska the highest. Based on the number of deaths per 100,000 population from all accidental causes, Hawaii's rate was 29.6, and Alaska's 135.1. In view of this alarming spread in accident expectancy, members of the OSL staff are unanimous in declaring that they would rather live in Hawaii than Alaska.

Port of Aden

Among world capitals, Aden has no peer as a fueling port.

Its superb anchorage at the head of the Arabian Peninsula has been busy since prehistoric times. The modern seaport, which is capital of Aden Colony and Protectorate, not only is one of the most active in the British Commonwealth, but since construction of a huge oil refinery there in 1954, it has become second to New York as a bunkering depot. Some 500 vessels call each month.

Separated from Africa by the narrow Bab el Mandeb straits, Aden is a trade centre for Arabia, Ethiopia and the Somalilands. The population has risen from about 80,500 at the end of World War II to a present peak of 140,000.

The oil refinery is called the "Garden of Aden." Yet urban Aden is hardly an Eden. It is extremely hot and often hazy with red dust. Black volcanic cliffs shoot skyward from stark-white homes and buildings. Its lack of verdant beauty has been immortalized in a British pipe march, "The Barren Rocks of Aden."

Aden is so dry that plants of the region have solved the water shortage problem in various ways. Most plants have few leaves. Some have obese stems, others a hairy covering. A common plant of the caper family guards against evaporation with a thin coating of wax.

For many years Aden distilled drinking water from the sea; deep artesian wells now provide an extra and more economical supply.

The port and its immediate environs, all told about 75 square miles, are Aden Colony. It comprises two rocky peninsulas that enfold the anchorage like claws. The old city crouches in an extinct volcano on the eastern peninsula and its appropriately called "Crater." A modern white city has risen at Steamer Point to the south. The oil installation occupies "Little Aden," the western peninsula.

Much new construction is going on. As purdah or seclusion of women is observed, building big blocks of flats presented a problem of design. The answer was a latticed space for each flat on the courtyard.

Purdah makes it necessary for men and boys to do much of the marketing. Arabs in turbans throng the bazaars and coffee houses of the old city. The chief coin of exchange is the East African shilling.

People of Aden love football; more than 20 clubs are registered with the Aden Sports Association. They also love to chew leaves of qat a narcotic plant grown in Ethiopia and neighbouring Yemen. A year-long ban on its importation was lifted in June, 1958.

Despite heat, dust and rapid growth, Aden is reputed to be one of Asia's cleanest cities. Large numbers of Aden men work at the harbour. Others pack hides, skins, coffee and incense for transshipment. There are soap, cigarette and salt manufacturing plants. Salt is obtained from sea water by solar evaporation, and most of it is exported to Japan.

Dhow-building thrives and probably is the oldest occupation in that part of the world. When a British governor had a dhow built several years ago, the boat boys insisted on maintaining the ancient tradition of painting eyes on the bow and sacrificing sheep.

The crater-girt port was well known in the 6th century B.C. It flourished until discovery of the Cape of Good Hope sent sailing ships plowing around the tip of Africa. Occupied by the British in 1839, Aden became one of young Queen Victoria's first acquisitions. The Suez Canal revived Aden's old importance as a commercial and strategic centre.

ELECTRIC CARS MAY BE REVIVED

In the automobile industry today there is talk of the revival of the electric automobile.

Electric trucks are already here. Approximately 200 are in use in Canadian cities, mostly for dairy delivery. And several companies in the United States, looking to volume production, have electric passenger cars in various stages of development.

If the electric passenger car comes back it will fulfill the dream of Thomas A. Edison, the famous inventor. Edison, "the father of electricity," was always convinced that the electric car had advantages over its successor, the gasoline driven version.

New type batteries, plastics, and improvements in electric motors and recharging equipment are factors behind renewed interest in the silent, fumeless cars that disappeared from the highways nearly 50 years ago. The market aimed at is an urban car, easy and inexpensive to operate in the stop and go congestion of city traffic.

Handicaps of the electric car have always been its short driving range and the long time needed to recharge batteries. But today's promoters consider these are minimized when a car is needed only for urban driving.

Three companies have cars in testing or pilot stage with ranges from 50 to 80 miles and which plug into ordinary household outlets for battery recharging at night. Another has a car with an auxiliary engine for part time recharging while the car is in use.

"The car will start and go from a cold stop, will not waste power idling in traffic," states a story about the projected electrics in the Alberta Automotive Retailing News. "It will require no winterizing, summerizing or radiator. There will be no knocking, missing, ring jobs, oil change or engine trouble of any sort because there won't be an engine. At half the fuel cost and double the mileage, the car will last three times as long as your present automobile. It is estimated that its selling price will be well under $2,000."

It also states that at today's power rates the battery will give a 60 mile day for about 25 cents.

"Electrical passenger cars are inevitable," it predicts. "Electricity today is one-third what it cost in Edison's day—gasoline is three times more."

The first automobiles were electric, but their manufacture ceased in 1923. In England electric trucks have been produced continuously, but in America they disappeared except as fork lift trucks in industry and, more recently, as golf carts.

ESKIMO CO-OPS

The growth of the Eskimo co-operative is one of the most encouraging developments that has taken place in the Arctic; heartening because the co-operative principle is based on independence, self-help and self-respect. It has taught the Eskimo to develop his own skills and the resources of his land.

Readers will have heard a good deal about the West Baffin Eskimo Co-Operative at Cape Dorset where the graphic art is produced—art that brought this talented community some $63,000 in 1960.

Then there was the success of the fishermen's co-operatives—a success story with a rather ironic overtone since the Eskimos and the Arctic char had been living side by side for generations. Until the Eskimos had been persuaded to take this excellent fish seriously, and markets had been found for it, the Eskimo fisherman was mainly feeding it to his dogs.

The success of the first co-ops led to the establishment of four more last year. Not all of them are concerned with fish and art. Some concentrate on handcrafts —on whatever may be the most promising resource of the members of the community.

WALKS OFF JOB 41 PASSENGERS STRANDED

Grumbling that Canadians drive for the maximum inconvenience of everyone, English-born bus driver Geoffrey Hirst quit his job— in the midle of a run from Nanaimo to up-island points. He simply parked his bus beside the road, politely announced, "that's it, I quit," and walked away from 41 passengers. The final straw, he said later, was being berated by a slow-moving motorist at whom he had honked his horn.

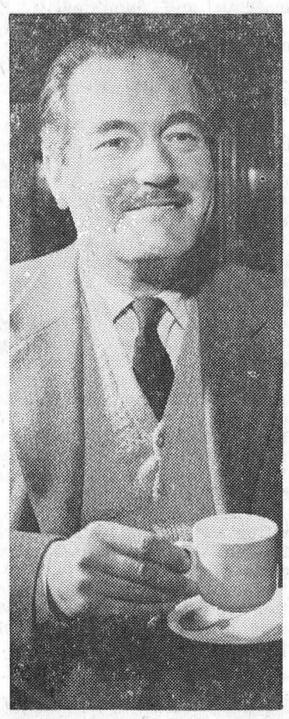

TEA TIME—Taking time out for afternoon tea is Monte Crick who plays the role of Dan Archer in the popular BBC serial, "The Archers." Now entering its third season on the CBC Trans-Canada radio network, "The Archers" will be heard at a new time each weekday morning. The BBC serial recently celebrated its 10th anniversary of broadcasting in England.

GERMAN-BORN HOTEL CLERK TO TEACH IN HIGH SCHOOL

After five years as one of the most tired-eyed and preoccupied hotel clerks in the business, to a lot more sleep and a career Ernest Zwerg is looking forward as a high school teacher.

German-born Zwerg, 35, has overcome a language barrier and a shortage of money to realize his dream. Penniless when he arrived in Canada from Karlsruhe five years ago, he worked at the hotel desk six nights a week while studying at the University of Toronto and finally the Ontario College of Education.

This fall he elaves the desk for good to take up a position as teacher in English and German at W. A. Porter Collegiate, in Toronto's Scarborough suburb.

"Working at night made it possible for me to get an education during the day," he said with a weary smile.

Sleep, he explained, was a "sometime" thing.

He admitted he was ofen on the verge of trowing in the towel.

"But I just couldn't quit" he said. "I have been dreaming about being a teacher for too long."

Working that six-night week, he won his bachelor of arts degree at University of Toronto with honors. He again led his class when he studied for his teaching certificate.

But the teaching certificate was only the second rung of the ladder. He plans to go on for a master's degree and posibly a doctorate.

IN TUNE

The song "Flow Not So Fast Ye Fountains" was played recently in a recital in a large church in New York, where all the water fountains were out of order.

Relax this Summer

Let us do your baking for you.

Have you tried our Health Biscuits? They're good and good for you too. Try some for breakfast; you will like them.

Try our Buns or Rolls at lunch time with a cool salad.

Small Cakes and Cookies for summer entertaining.

Come in and look around —you are sure to find something tempting for the evening meal.

It's so easy when you shop at

SUMMERS' BAKERY

Phone 140

Winchester — Ont.

12-2



WILLIS PRICE ELECTRICAL CONTRACTOR

HI.8-2186 CHESTERVILLE

CARL'S RADIO AND TV

SALES AND SERVICE

Admiral TV — Refrigerators — Stoves — Hi-Fi

Deep Freezers — Rogers-Majestic Radio and TV
Electrohome Record Players — Philips Tape Recorders
Woods Freezers and Coolers

WHEN IN NEED — STOP AT TWEED'S

Yu 4-2050 — **Carl Beckstead, Prop.** — HI 8-2491

FARMERS

Are you ready for the grain harvest? Will your present equipment be able to handle it?

We can offer you the very latest and best in IHC Harvesters, including Self-propelled Combines, p.t.o. Combines.

A FEW GOOD USED BINDERS
USED STEEL THRESHERS

CHARLES McMILLAN

YOUR INTERNATIONAL HARVESTER DEALER

CHESTERVILLE **DIAL HI 8-2166**

Washing finished cleaning done lunch cooked...

for less than 5¢ electrically!



In fact, you can run a whole houseful of electric appliances for only pennies a day! And just think of how many things electricity helps you do better, faster, easier. Besides washing, cleaning and cooking, electricity does the dishes, air conditions your house, provides abundant hot water and supplies entertainment for your whole family. It's just like having a staff of servants to help you.

live better...ELECTRICALLY

the safe, clean, modern way!

Village of Chesterville Hydro System

Art and Amy DAYKIN

PHOTOGRAPHY

WEDDINGS
FAMILY GROUPS
CHILDREN

Phone, North Gower
489-3528
Osgoode — Ontario

26tf

HYLO EGGS

Receivers and Distributors
Grading Stations
Winchester — Osgoode
Chesterville

Daily Highest Market Price

HONEST GRADES
Two Electric Grading Machines — No Waiting

Harold Marriner, Manager
Chesterville

MORE PIPE BANDS THAN EVER

DAME FLORA MacLEOD OF MacLEOD, Chieftan of Clan MacLeod

HON. KEILLER MacKAY, Lieut.-Governor of Ontario

See and Hear the COLOURFUL MASSED PIPE BANDS . . . at the

GLENGARRY

HIGHLAND GAMES

MAXVILLE, - - ONTARIO

Saturday, August 5th

— OPENING CEREMONIES AT 1 P.M. —



It's Glengarry's Big Event of the Summer

This year featuring at least 15 of the top Pipe Bands of Eastern Canada and the U.S., including the new Glengarry Highlanders' Pipe Band . . . A Clan MacLeod re-union with the Clan Chieftan opening the Games . . . Many more than 100 Highland dancers . . . Caledonian sports . . . Tossing the Caber.

— PLENTY OF SEATING ACCOMMODATION —

DON'T MISS THIS COLOURFUL ALL-DAY EVENT

for the first time deciding the Canadian Pipe Band Championship

POLICE WHISTLES

In a recent BBC broadcast, Edward Luckarift explained a little-known connection between a moss-covered tombstone in the English village of Warburton in Cheshire and the modern and piercing sound of the British policeman's whistle.

The tombstone, he said, was that of William Noblett who died close on 130 years ago at the age of 81. He had been known locally as "Whistling Willie" because of his inveterate habit of whistling. A local landowner, hearing his penetrating double whistle had struck on the novel idea of engaging him to patrol his grounds at night and give warning when any of the numerous local poachers broke in.

The squire was not the only one to get an idea from Willie's "double tone, piercing drone," as it is described on his epitaph. A frequent guest was Sir Robert Peel, founder of Britain's Police Force, and hearing Willie on one of his visits, he decided that it would be an excellent thing to equip the police force with whistles with a simlar penetrating note.

Weekend guests at Riverside

Mr and Mrs Lorne Kingsley and son, Stephen, Ottawa, were weekend guests at the home of Mr Clair Robertson.

Mr and Mrs Donald McMillan, Oxford Mills, spent a few days with Mr and Mrs Chas. McMillan and family. They attended the fuuneral of Mr McMillan's sister, Mrs A. McLean, Avonmore, which was held at Finch.

Mr and Mrs Robert Bogart, of Montreal, were Saturday visitors with their aunt, Mrs J. Bogart.

Mr and Mrs Clair Robertson, Mr and Mrs Garnet Rutley and Mr and Mrs Elwin Pollock visited friends in the United States over the weekend.

Master Randy Pollock visited his grandmother in Avonmore at the weekend.

Mr R. C. Bogart, Montreal, spent Monday and Tuesday with his aunt, Mrs J. Bogart.

Mrs Morris Kennedy, Ottawa, returned home after spending a week with her daughter, Mrs G. Casselman, Mr Casselman and family.

WOMAN CHANGES BANDIT'S MIND

A man entered a sporting goods store in Arlington, Va. and told Mrs Rita Mounsey that he wanted to see a .22 calibre pistol and shells.

He picked up the gun, inserted a cartridge and pointed it at Mrs Mounsey's head. Instead of handing over money as she was told, Mrs Mounsey walked toward him and he turned and ran, taking only the gun.

ORCHARDSIDE

Spend evening at Williamsburg

Mr and Mrs Stanley Price and daughters, Mr and Mrs Bert Beckstead and family and Mrs Bessie Merkley spent Saturday evening with Mr and Mrs Orval Casselman and children, Williamsburg.

Mr and Mrs Hubert Tupper and daughter, Judy and Mr Walter Beckstead spent Sunday evening with Mr and Mrs Dwight Tupper and family.

Mr and Mrs Lyle Pitt and daughters spent Saturday evening visiting Mr and Mrs Willie Henderson and Miss Nellie Sullivan.

Mr and Mrs Audeen Merkley and family, Cornwall, visited on Sunday at the home of Mr and Mrs Bert Beckstead and family.

Mr and Mrs Dwight Tupper visited on Sunday evening with Mr and Mrs Clifford Swerdfeger at Finch.

Miss Ann Lang, Morewood, spent the week-end visiting Miss Laura May Tupper.

Miss Margaret Henderson of Chesterville, is spending some time with her grandparents, Mr and Mrs Willie Henderson.

Mrs Eric Hogg and children, Gregory and Barrie of Peterborough, spent the past week visiting with Mr and Mrs Walter Merkley.

Mrs Nellie Loucks spent a few days last week in Montreal, Que.

GRANTLEY

Visitors from Alberta returns from holidays

Mr and Mrs Hugh Robinson and baby Jonathon of Banff Alberta returned to their home Monday after spending a few days at the former's uncle Mr Mason Robinson and Mrs Robinson.

Miss Nancy and Beth McMillan and Mrs Wm. Smith spent a few days with Mr and Mrs Hubert Shay and family of Spencerville.

Mrs Mason Robinson and Miss Gladys Robinson visited on Wednesday with Mrs Dan Robillard and Mrs Arthur Beckstead, of Avonmore.

Mr and Mrs Ludie McGregor, Mr and Mrs Ray Scott and children are spending a week's holiday with Mr and Mrs Glenn McMillan and daughter.

Mr and Mrs Mackenzie Gordon, Windsor, visited on Thursday evening with Mrs Donald Carr and Mr and Mrs Claude Carr.

Mr and Mrs Mason Robinson, Miss Gladys Robinson, Mrs Bert Link, Graham and Brenda spent Sunday with Mr and Mrs Bob Hill, Miss Nettie Hill a their cottage at Otter Lake.

Mr and Mrs Ed Smith and family spent Sunday evening with Mr and Mrs Earle McMillan and family.

Mr and Mrs Lloyd Darling, Brookland, N.Y., and Mrs Reggie Darling and family, Cornwall, visited recently with Mrs Donald Carr and Mr and Mrs Claude Carr.

Mrs Charles Schroeder, Mrs Craig Hobbs, Miss Nettie Hill of Otawa were Friday guests of Mr and Mrs Mason Robinson.

Mr and Mrs Jimmy Derue, Jeffrey and George, Odessa, and Mrs Wm. Merkley were Sunday guests of Mr and Mrs Clifton Merkley.

Peter Merkley returned home after spending a days at the home of Mr and Mrs Clifton Merkley.

BECKSTEAD

Dinner guests at Barkley home

Mr and Mrs Glenn Barkley were dinner guests of Mr and Mrs Bernice Barkley on Saturday.

Mrs Emma MacKenzie spent the week-end with Mr and Mrs Irwin MacKenzie.

Mrs Ralph Ambridge (Jr) of Ottawa and baby called on Mr and Mrs Bernice Barkley on Saturday evening.

Mr and Mrs Glenn Pemberton called on Mr and Mrs Bernice Barkley on Sunday evening.

Mr and Mrs Irwin MacKenzie were tea guests of Mr and Mrs Allan MacKenzie on Sunday.

Mr and Mrs Frank Whittaker called on Mr and Mrs Otis McMillan on Thursday evening.

Mrs Bernice Barkley and Mrs Mabel Gallinger of Williamsburg visited on Wednesday with Mrs Maude Barkley of Morrisburg.

Mrs Rennie Merkley went to Toronto on Saturday to visit her sister Mr Jas Hiller and family and Miss Adele Hiller returned home with her after her vacation.

Monel metal used for scientific instruments is a silver-white alloy of two-thirds nickle, about one-third copper, with a small proportion of other metals.

WALK ON AIR

Crew members of the nuclear-powered submarine Theodore Roosevelt are walking on air every time they board the ship.

The ship, based at Mare Island Naval Shipyard, has an inflatable rubberized fabric gangplank. It's the same material used in the ship's bunk.s

PITTED CHERRIES BY THE PAIL

Rindless Bacon ..... lb., 59c

ONE PURPOSE—"TO SERVE YOU WELL"

MARCELLUS MEATS

AND LOCKER STORAGE

PHONE HI 8-2324 — CHESTERVILLE

SILVER STAR STORE

Clark's Tomato Juice ..... 48 oz., 31c
SPECIAL—Sunbury Tea Bags ..... 30 for 29c
Nescafé ..... new economy size, 10 oz., $1.74
New White Honey ..... 2-lb. pail, 53c
Brunswick Sardines ..... 3 cans for 27c
Fresh Cucumbers ..... 3 for 25c
Sunkist Oranges ..... per doz., 39c

GEORGE LAFLAMME

KING STREET Phone HI 8-2822 CHESTERVILLE

CHESTERVILLE PLAY PEN

— PHONE HI 8-2833 —

SUMMER SPECIALS

Strollers ..... from $9.95
Crib and Mattress, complete $39.95
Dresses ..... from $2.98
Sun Suits 99c, $1.98, $2.98, $3.98
Jeans and Crawlers 99c
Jackets ..... from $1.98

GOOD SELECTION OF TOYS FOR THAT SPECIAL OCCASION

CHESTERVILLE PLAY PEN

Mrs Al Kilby, Prop.

BULK

Your Co-Op has bought a new truck and equipment to handle bulk grains and feed.

Farmers who wish help and information as to building their own bulk bins contact the Co-Op.

Pick-up and Delivery: $2.00 per Load

PATRONIZE YOUR CO-OP AND SAVE THROUGH DIVIDENDS

Chesterville District Co-Operative Inc.

Chesterville: HI 8-2377 — Finch: YU 4-2450

VENTILATORS



12" Ventilator $50.90
14" Ventilator $55.90
16" Ventilator $60.90
18" Ventilator $65.90
20" Ventilator $75.90
Thermostats $17.35

Prices Apply to Farmers Only
Tax Extra Where Applied

All Totally Enclosed Motors

Surge Sales and Service

KEITH MacMILLAN

FINCH — YU 4-2844

45tf

Let Us Handle YOUR Real Estate Problems

We Serve Through Experience & Knowledge

W. C. MacDONALD

REAL ESTATE BROKER

Phone 288 — Winchester

22tf

SERVICE STATION OPEN THIS SUNDAY

Thomas Sharkey

To accommodate the driving public, one service station will be open every Sunday in Chesterville.

May '60

CIVIC HOLIDAY

HORSE RACES

Under Auspices of Chesterville Driving Club

Chesterville Fair Grounds

MONDAY, AUGUST 7

at 2.00 p.m. sharp

PURSES: 2.30 Classified, 2.24 Classified, Free-for-All, $100 ea.

Drawing for the Standard Bred Colt will take place immediately prior to final heat of the races.

Entry Fee: $3. Conducted under rules of Canadian Trotting Association. Driver must wear colours and protective helmet. The Committee reserves the privilege of changing or substituting any class not filling. Committee will not be responsible for accidents on grounds.

Pari-Mutuel Betting Privileges

Admission: $1.00 Children: 25c Grandstand Free

To avoid confusion, everyone entering the grounds must pay regular admission and adjustments will be made where necessary.

45-1

BARGAINS! BARGAINS!

NOW IS THE TIME OF YEAR TO BUY ONE OF OUR BETTER USED CARS. **Before too long the tax will be going on new cars which will, in turn, increase the price of used ones.**

We have on hand in guaranteed used cars:

1960 Ford — 4-door automatic, 21,000 actual miles.
1959 Chevrolet Impala—4-door automatic, with radio; a beautiful car at a right price.
1957 Chevrolet — 4-door, 6-cylinder, standard transmission, excellent condition.
1956 Ford 8—Automatic, 2-door, with radio, a real sharp car.
1956 Dodge Regent—2-door, an extra good car at an extra low price.
1954 Chevrolet—4-door. This week's special at $435.00.

OUR MOTTO — **If the car we sell you is satisfactory tell others. — If not, tell us!**

CARL E. McMILLAN

Bus.: HI 8-2146 — PHONES — Res.: HI 8-2002

Chesterville — Ontario

Holmes Livestock Exchange Ltd.

(Owned and Operated by Irwin Holmes)

Commission Sales Every Tuesday

Prices received: Top springer, $315; top beef, $18.10 cwt; steers, $18.50 cwt; bulls, $18.60 cwt; pork, $22.35; sows, $14.60; top calf, $25-$35; weaner pigs, $5-$12 ea. **Second Eastern Ontario Pure Bred Holstein Sale: AUGUST 17.**

Springers and Milk Cows Sale—Starts at 2.00 p.m.

Calves, Pigs and Beef from 6.00 p.m.

Good Restaurant Facilities — For Further Information Call

Business 381 — Residence 150J2

M. Zeron, Auct. — For Trucker Phone: G. Heagle, HI 8-2938

5t1

IGA

TABLERITE RED BRAND BEEF Sale

TABLERITE
Blade Steak ..... for barbecuing, lb., 59c

TABLERITE RINDLESS
Round Steak ..... lb., 79c

TABLERITE
Blade Roast ..... lb., 39c

TABLERITE
Lean Chuck ..... lb., 49c

TABLERITE
Rib Steaks ..... lb., 79c

TABLERITE
Weiners ..... per lb., 43c

TABLERITE
Sirloin Steak or Roast ..... lb., 89c

TABLERITE
T-Bone Steak or Roast ..... lb., 89c

TABLERITE LEAN
Braising Ribs ..... lb., 39c

TABLERITE ENGLISH CROSS
Rib Roast ..... lb., 43c

READY TO EAT
Smoked Hams ..... whole or half, lb., 63c

TABLERITE OR MAPLE LEAF
Rindless Bacon ..... 1-lb. pkg., 79c

TABLERITE SLICED
Chicken Loaf ..... 1-lb. pkg., 59c

SMOKED
Cottage Rolls ..... whole or half, lb., 69c

BUTTER BALL
Turkey Hens ..... 12-14 lbs., avg., lb., 43c

IGA
Shortening ..... 1-lb. pkg., 23c

SALADA ORANGE PEKOE
Tea Bags ..... pkg. of 60, 69c

KAM PORK
Luncheon Meat ..... 12-oz. tin, 39c

PET INSTANT
Powdered Milk ..... 10-lb. carton, $1.59

MONARCH
Pancake Mix ..... 3 9½-oz. pouch packs, 25c

IGA NEW PACK
Strawberry Jam ..... 24-oz. jar, 39c

CLUB
Standard Peaches ..... 2 15-oz. tins, 29c

FROZEN FOOD

SHIRRIFF'S FROZEN
Orange Drink ..... 2 6¼-oz. tins, 39c

SHIRLEY GAY BAKERY FEATURES

SHIRLEY GAY
Plain Donuts ..... 11 oz. (1 dozen), 23c

SHIRLEY GAY CARAMEL
Walnut Buns ..... 13-oz. pkg., 35c

5-lb. Bag White Sugar
Only 2c
with the purchase of
4 40- or 60-watt Light Bulbs for 98c
Both for Only $1.00

FREE—150 Extra Gold Bond Stamps
with the purchase of Noxema
Skin Cream, 4-oz. jar: 93c

FREE—100 Extra Gold Bond Stamps
with the purchase of
Noxema Sun Tan Oil, large bottle: 75c
FREE—One Tea Towel
with the purchase of
1 Giant Size Blue Duz, only: 75c
FREE—One Bottle White Scuff Cover Shoe Polish
with the purchase of
1 Bottle for 35c

FULTON BROS.

Chesterville - - - Ontario

Spends few days at Finch

Mrs Bert Chevrier, Chelmsford, Ont., spent a few days with Mrs Wm. Beehler and renewed acquaintances in Finch.

Personals

Mr and Mrs Don Grant and Linda, of Ottawa, spent Friday evening with Mr and Mrs Henry Anderson. Miss Linda Grant remained to spend a few day with Miss Susan Anderson.

Mrs Gordon MacIntyre attended Presbyterian Peace Memorial Camp at Lancaster the past week in the capacity of camp nurse.

Miss Beverley Rutley is attending Camp Kagama on Morrison Island as camp nurse.

Mr and Mrs Morris Sisler, Barbara and Marlene, Brantford, had dinner on Thursday with Mr and Mrs Donald MacIntyre.

Mr and Mrs Harold Smith and Beverly spent the weekend with Mr and Mrs W. Warren, Eganville.

Mr and Mrs G. Richardson and Wayne were Sunday guests of Mr and Mrs Dean Hough and Kevin.

Miss Bette Anne Smith and Miss Lois MacLean are spending a few days at Camp Kagama.

Master Wesley Bell, Montreal, is visiting his sister, Mrs Donnie Vollrath.

Mr and Mrs Donald MacIntyre and David were Sunday guests of Mr and Mrs Glen Porter, Watertown, N.Y.

Mr and Mrs J. K. McLean and Ian spent a few days vacationing at White Lake.

Mr and Mrs Lynden Hough, Gordon and Gary spent the weekend at Rideau Ferry.

Mrs E. Copeland, Windsor, is visiting with Mr and Mrs Donald MacIntyre.

Miss Heather J. MacLeod, Ottawa, spent a few holidays at the home of her grandmother, Mrs A. A. MacLean.

Mrs Arthur Hough spent the weekend with Mr and Mrs Dean Hough.

Mrs G. B. McNeil and family, Burlington, Ont., spent a week's holiday with Mrs A. A. MacLean and Miss Vera MacLean. Gordon B. McNeil was also a weekend guest enroute home via TCA after spending a week with relatives in Halifax and Windsor, N.S.

Mrs Williamson Sr., Thomas and Lindsay Williamson returned to Belfast, Ireland, after spending three weeks vacation with the former's son, Rev Alfred Williamson, Mrs Williamson and baby, Margaret.

James Bailey is spending two weeks holidays at Sawyerville, Que.

Mr Ellery Ouderkirk spent some time visiting relatives in Fort Erie and Kingston.

Mr Tom Millington is spending a few days visiting friends in the Eastern Townships of Quebec.

Mr and Mrs Elmer Flegg and Bonnie visited Mr Brian Flegg in Picton on the weekend.

Miss Linda Montgomery, Cobden, is spending some time with her aunt, Mrs H. F. Smith.

Master Dwayne Smith spent the weekend with his grandparents, Mr and Mrs Alex Smith, of Berwick.

Mr and Mrs Wm. Workman, of Montreal, called on Mr and Mrs Sherwood Rutley on the weekend.

Congratulations are extended to Mr and Mrs Robert Staley on the birth of their son, Ian George.

TREAT FENCE POSTS

One of the many jobs that should be carried out on the farm is the treating of green fence posts ,states Dr W. B. G. Denyer of the Canada Department of Agriculture's research station at Saskatoon.

And just in case you did not know it, green posts and seasoned posts require different treatment. Both are satisfactory if treated properly.

To treat green posts effectively, says Dr Denyer, the butts are stood in a tank of unheated preservative for three or four days in warm weather. The butts should be immersed to about eight inches above the expected ground level.

The preservation solution recommended by him for green posts is made with half a pound of dry chromated zinc chloride, or one pound of a 50 per cent commercial solution of this chemical in a gallon of water. The posts must be fully green and should be peeled immediately before treatment.

Seasoned posts must be peeled and dry before treatment and may be treated at any time. They are effectively treated by standing in a tank of creosote for one or more days. The creosote will penetrate better if the tank is heated for about four hours. After standing in the heated creosote the posts should be transferred to another tank of cold creosote and left for a few hours.

It is not necessary to use pure creosote, says Dr Denyer. Half creosote and half diesel or fuel oil, or waste crankcase oil, is satisfactory. Another solution that has proved satisfactory is a mixture of diesel or fuel oil with five per cent, by weight, of penthacchlorophenol added. Also recommended by Dr Denyer is copper naphthenate mixed with diesel or fuel oil to give a solution with two per cent copper.

SEEING INTO STARS

The first space telescope, designed to probe the interiors of stars by measuring the gamma rays emitted, was recently placed in orbit by the United States scientists. This made exciting news for astronomers, said John Newell, in the "Science and Industry" program broadcast weekly in the BBC General Overseas Service, because it would be making observations of a kind never possible before.

The telescope, mounted in a 95-pound satellite called "Explorer Eleven," looked like a bunch of Geiger counters. This was because it was designed to measure, not visible light, but the very short wavelength gamma rays, which because they were absorbed by the atmosphere on the way down, never reached the earth. As it swung round in its orbit the satellite would also tumble over and over, so that the telescope would scan different parts of the sky for radiation every few seconds.

Gamma rays came from hot stars, shooting out as one product of the atomic fusion reactions that also produced heat and light. Each time the tumbling telecope pointed at such a star, information about the gamma radiation it received, including where it came from, would be telemetered down to earth. It was hoped that "Explorer Eleven" would go on probing into the hearts of stars for more than half a year and that it would be followed by others to study eventually the whole vast range of radiation in space unclouded and unblinded by the atmosphere.

DRACONES BEING USED THROUGHOUT THE WORLD

About a year ago Britain's National Research and Development Corporation formed a company called Dracone Operations to market one of the most novel and ingenious British inventions of recent years, the giant floating sausages called dracones, made of nylon and coated with plastic.

In a recent edition of the BBC General Overseas Service program "Science and Industry," Sir John Eccles, chairman of the company, said that, despite the tendency to conservatism among those whose calling had to do with the sea, dracones were now being used for carrying petroleum products in various parts of the world. One was being used in Nigeria; two to tow diesel fuel between Dakar and Bizar in Portuguese Guinea; one was working in Indonesia, and the State Steamship Company in Malaya was using two. Dracones were in use on the east and west coasts of Canada, and in the West Indies; the Mitsibishi Trading Company was using one in Japan; two had been sold to the German Ministry of Defence, and one was going out to the Australian Army.

The standard oil-acrrying dracones were of 15, 35, 100 or 370 tons capacity, but a big new model of 450 tons capacity was now being built to carry supplies of fresh water to the Greek Islands (the return cargo will probably be wine). The shape was standard, but linings were made to suit the cargo; for instance, if a dracone was required for carrying edible oil a neoprene lining could be fitted to prevent contamination. Two big advantages were that the dracone had a very low drag in heavy weather, conforming to the shape of the waves rather than dashing against them, and had a very shallow draft. A repair outfit, on the lines of a bicycle puncture repair outfit, was sold with each dracone, but so far there had been no occasion to use one.

Current work on further developments included putting in heating so that cargoes liable to coagulate in cold weather could be carried, fitting a venting system to enable crude oil with its high gaseous content to be carried, and producing a polythene lining for use in standard dracones to avoid having to clean out after a dirty cargo.

$21 MILLION VOTE

A lot more money will be spent on the last, says Clive Baxter in The Financial Post. Lumping cost to taxpayers and money gushed out from the parties, it will probably total $21 million, compared with $17 million in the 1957 poling battle. Parties will spend more (estimated $11 vs $8 million). Cost to the taxpayer works out around $1.02 per voter which will mean $10 million next election, up from $9 million in 1957.

Meanwhie, Chief Electoral Officer N. J. Castonguay is going on vacation. But his machine is all ready to go. He sees the first two months of the autumn session as his "danger period".

INSIDE WALL

The troubles started from scratch when a young couple moved into their new home.

Strange squallings and scratchings were heard soon after the couple took occupancy.

They traced the noise to a wall and the young husband cut a saucer-sized hole in the wall of their Tulsa home. He reached through and pulled out five baby raccoons which had been inadvertently sealed in the wall by the builders.

Average annual consumption of electricity by residential customers rose to 5,650 kilowatt-hours in 1960, representing an increase of some 60 per cent during the past decade. By 1980 it is estimated this figure may reach 11,700 kilowatt-hours.

HOW TO SAVE MORE PIGS PER LITTER

Keep these 10 points in mind when your sows are close to farrowing. Dr Howard Neeley of the Ontario Veterinary College suggests them, and even one of them might save a pig.

1. Feed the sow a mixture of half bran and half her regular ration a few days before farrowing.
2. Scrub farrowing quarters with a solution of one pound lye to 20 gallons water.
3. Scatter finely chopped bedding around the pen.
4. Wash the sow with soap and water.
5. Stay with the sow and help her during farrowing if needed.
6. Help the pigs to nurse, if necessary.
7. Clip and tie navel cords and dip stubs in iodine.
8. Use a heat lamp to prevent chilling.
9. Give no feed, only water to the sow on farrowing day.
10. After farrowing, feed the sow limited amounts of half ration for two or three days. Then gradually start to increase feed. Put her on full feed in about 10 days.

OLD REMEDY

Torpedo fish, an Eastern Mediterranean type of electric ray, were used by the ancient Romans in treatment of gout and headaches.

FIRE SIREN NOTICE

Chesterville Village fire siren is to be used only in an emergency in case of fire. Any other use, unless authorized by the fire chief, is improper and illegal. The village constable has been instructed to enforce this matter to the full extent of his powers. The parents of minors will be considered responsible for their children in this respect.

Carl Merkley, Reeve **Lorne Marcellus,** Clerk
46-2

SIXTH ANNUAL

WATCH SALE

25% DISCOUNT

August 11 to August 19 inclusive

Regular Price		Sale Price
$55.00	—	$41.25
$52.50	—	$39.38
$49.75	—	$37.32
$45.00	—	$33.75
$42.50	—	$31.88
$39.75	—	$29.82
$35.00	—	$26.30
$29.75	—	$22.32
$22.50	—	$16.88

Buy Now and Avoid Sales Tax
NO CREDIT — NO TRADE-INS

P. J. Gilroy
WATCHMAKER AND JEWELLER
Chesterville — Ontario
46-2

HIGH SCHOOL STUDENTS

Would high school students wishing to join the band or turning out for the track team please be at the high school at 7.30 p.m. Thursday.
45-1

SPECIAL

REG. $31.95
Lawn Swing ..... with slide, $30.49
Lawn Swing $19.95
Lawn Swing ..... with slide, $29.95

FANS

8" $6.95
10" $9.98
10" Oscillating $13.98

Touch-up Paint in Spray Cans
For Most Cars
98c each

Western Tire & Auto Supply
ASSOCIATE STORE
Phone HI 8-2875 — Chesterville

YOU

are in charge of Dundas County

SAFETY

Make Your Home, Farm, Field and Machinery

SAFE

DUNDAS COUNTY FARM SAFETY COUNCIL
45-1

COYNE'S

Sherwin Williams Paints
Barn Equipment
Beatty Pressure Systems
Porter Cable Garden Tillers
Savage 4-cycle Lawn Mowers
Hoover Vacuum Cleaners
Galvanized — Carlon and Copper Pipe
Guns and Ammunition

YOUR HARDWARE CENTRE
Phone HI 8-2505 — Chesterville

SPECIALS AT GILLARD'S

HORNE'S — REG. 33c
Hamburg Relish ..... 9-oz. jar, now 27c

ST. LAWRENCE — REG. 65c
Salad Oil ..... 25 oz., now 60c

BICK'S KOSHER — REG. 43c
Dill Pickles ..... 32-oz. jar, now 40c

GEORGE GILLARD & SON
Phone HI 8-2353 — Chesterville

AVON CALLING

For a representative for Chesterville rural area.
Please write:

Mrs G. Nassif
13 Old Orchard Ave.
CORNWALL — ONTARIO
43tf

AT THE CHURCHES

ST. LUKE'S LUTHERAN CHURCH — DUNBAR
SUNDAY, AUGUST 6, 1961
9.30 a.m. Morning Service
Rev. Andrew Blackwell, Minister
"Come to Worship, leave to Serve."

PRESBYTERIAN CHURCH
Rev. A. D. Sutherland, Minister
SUNDAY, AUGUST 6, 1961
9.30 a.m. Dunbar
11.00 a.m. Morewood
7.30 p.m. Chesterville
Everyone Welcome

TRINITY UNITED CHURCH
Rev. E. B. Bugden, Minister
SUNDAY, AUGUST 6, 1961

THE PENTECOSTAL CHURCH
Rev. M. Heimbecker, Minister
SUNDAY, AUGUST 6, 1961
10.00 a.m. Sunday School
11.00 a.m. Worship
7.30 p.m. Evangelistic
Wed., 8 p.m.: Prayer Service.
Friday, 4 p.m.: Bible Club

UNITED CHURCH OF CANADA
Mr Fawcett Eaton
SUNDAY, AUGUST 6, 1961
9.45 a.m. Crysler
11.00 a.m. Finch
2.30 Memorial Service, Crysler

MOREWOOD UNITED CHURCH
Rev. D. L. Gordon, Minister
SUNDAY, AUGUST 6, 1961
11.00 a.m. Morning Worship
11.45 a.m. Bible Class
All Made Welcome

CHURCH OF THE HOLY TRINITY
SUNDAY, AUGUST 6, 1961
No Services

PRESBYTERIAN CHURCH
Finch — Crysler
Rev. A. W. Williamson, B. A.
SUNDAY, AUGUST 6, 1961
Crysler: 9.45 a.m., Worship Service.
Finch: 11 a.m., Morning Worship
7.30 p.m., Evening Service

SUMMER CLEARING SPECIALS

Men's Short Sleeve T-SHIRTS — SPORT SHIRTS KNIT JERSEYS
Reg. $1.98, Now $1.37; Reg. $2.98, Now $1.99
Reg. $3.95, Now $2.64

TOWELS—Stripe, terry, size 20x44. Special price, each ..... .64
Boys' SAILOR CAPS—White, tan, blue. Six only, special ..... .57
Boys' SHORT PANTS—Size 7-12 years. Blue, olive, tan. Reg. $1.59. Special ..... .97
BEACH TOWELS—Size 30x60. Heavy quality terry. Reg. $2.98. Now, each 1.97

Come in and browse around. We have many other clearing specials not listed here.

Moriarty's
Phone HI 8-2354 — Chesterville

Summer Clearance SALE

We're clearing ALL our Summer Frocks to make way for the coming season. These dresses are chosen from our regular stock. **They are reduced to clear at prices that give you savings from $3.00 to $7.00 on each dress. They have been drastically reduced. SOME ARE LESS THAN HALF PRICE!**

All sales final. No exchanges or refunds, please.

MILLINERY—
All Summer Hats are Being Sold for Half Price

COATS AND SUITS—
All, Ladies', Pre-teen and Children's Coats Reduced 25% to 50%

SPECIAL
A Limited Quantity of
Lingerie — Including Slips, Pyjamas, Briefs, Girdles and Bras
Various Prices

SPECIAL RACK OF DRESSES, SKIRTS BLOUSES
Prices: $1.00 - $5.00

SPORTSWEAR—
All—Slims, Shorts, Skirts, Blouses, Bathing Suits Reduced 25%

COLQUHOUN'S LADIES' WEAR
MRS JEAN FYKE, PROP.
Phone HI 8-2142 — Chesterville

Newsletters of Community Happenings as reported by Our Correspondents

Country Correspondence

Phone or send your personal news to your local correspondent or call the Record at HI 8-2144, Chesterville.

MOREWOOD

Spends few days at Hunter home

Mr Harold MacLean, Vancouver, spent a few days at the Hunter home.

Local News

Mr and Mrs West and family, Toronto, are guests of Mr and Mrs Douglas Hunter.

Mr Ronald Dillabough spent the weekend in Toronto.

Mrs J. B. Loughridge, Cardinal, spent a couple of weeks with Mr and Mrs Walter Mattice and other friends.

Mr and Mrs Wayne Brown and son, of Eastview, visited Mr and Mrs Donald Weegar Sunday.

Mrs John Kurvink and family spent the week at Port Erie.

Mr and Mrs Stan Miller, Leamington, are guests of Mr and Mrs Allen Thompson.

Rev and Mrs W. H. Heustin, Beamsville, called on Rev D. L. Gordon Saturday.

Mr and Mrs Harry Montgomery, Toronto, visited friends here this week.

Mrs Geo. Keil, Montreal, visited Mr and Mrs Arthur Steinburg the past week.

Mr and Mrs Ralph Dillabough visited Mr and Mrs J. V. Fetterly on Saturday.

Mrs Ralph Ouderkirk, Pointe Claire, is spending some time at the home of her father, Mr Wm. Marcellus, while her mother is a patient in Winchester Memorial Hospital.

The sympathy of this community is extended to Mrs Grant MacGregor on the loss of her father, Mr Robert Cochrane, who passed away in Ottawa on Friday.

5TH AVE., WILLIAMSBURG

Monday tea guest at Chesterville

Mr Angus Brownell was a tea guest on Monday of Mr and Mrs Lyle Marcellus, Chesterville.

Personals

Mr Hardy Brownell, Barbara, Beverley and Cathy, of Poughquag, N.Y., spent the past weekend with Mr and Mrs Oliver Gallinger and Mrs Margaret Scott, of Morrisburg. Mrs Margaret Scott was a tea guest on Sunday at the home of Oliver Gallinger.

Mr and Mrs Glenn Rupert, of Newington, were guests Thursday evening of Mr and Mrs Oliver Gallinger.

Mrs Margaret Scott was a tea guest of Mr and Mrs Oliver Gallinger Sunday evening.

Mr and Mrs Robert Adams and family, Montreal, visited Mr and Mrs Wm .Adams here on Sunday.

NORTH LUNENBURG

Spend week in Western Ontario

Mr and Mrs Doug Rupert, also Mr and Mrs Ross Rupert and son, Jimmie, spent a week in Western Ontario on a motor trip.

Personals

Miss Adele Moke, Cornwall, is spending her holidays with her sisters, Miss May Moke and Mrs N. Waldroff.

Mr and Mrs Wm. Johnson, of Ingleside, were guests on Sunday of the former's parents, Mr and Mrs Fred Wert and Gary.

Mr and Mrs Gerald Dafoe, Ronnie and Billie visited with Mr and Mrs D. Wilson and family on Sunday evening.

Miss Sylvia Bowman, Chesterville, spent a week with Sandra Wilson and other friends here.

Mr and Mrs Garry Wilson spent Sunday evening with Mr and Mrs Earle MacMillan and Peggy, Finch.

Miss Charlene Bush spent a few days with her aunt and uncle, Mr and Mrs Charles Millward, Third Avenue.

Mr and Mrs Eldon Thompson spent Sunday with Mr and Mrs Dwight Rupert and Patsy.

Mr and Mrs D. Wilson and Sherry Lynn spent Sunday with Mr and Mrs Cecil Wilson, Ingleside.

Mrs Jack Luby, New York City, was a guest of Mr and Mrs Bryce Rupert and Lori Lynn for a few days recently.

Mr and Mrs D. Wilson, also Mrs Vera Armstrong, visited Mrs Leo Aubin who is a patient in Hotel Dieu Hospital on Tuesday evening last.

Mrs Bill McNairn and Debbie, Cornwall, spent a few days with Mr and Mrs Ross Zeran and family.

Mrs Darwin Markell and Brent spent Saturday afternoon with Mrs D. Wilson, Sandra, Syvia and Sherry Lynn.

COLQUHOUN

Recent callers at Gow home

Mr E. J. McMillan, Cornwall, and his daughter, Mrs Bill Baxter, Lunenburg, called on Mr and Mrs Mahlon Gow and family on Tuesday.

Colquhoun News

Miss Pat Smith is spending a couple of weeks with Mr and Mrs Don Kyle and family.

Mr Wm. Gow and Catherine spent the weekend with Mrs Lily Gow, Mr and Mrs Mahlon Gow and family. We regret to report that Mrs Lily Gow is confined to her bed.

Mr and Mrs Kenneth Hummel, Lynda and Doris, Mr and Mrs Dalton Hummel and family, Mr and Mrs Ray Hummel enjoyed a picnic at the park in Alexandria on Sunday.

Mr and Mrs Lawrence Whittaker, Mr and Mrs Ivan Whittaker and family, Mr and Mrs Emerson Barkley and family and little Debbie Black spent Sunday with Mr and Mrs Leslie Whittaker at a cottage on Mississippi Lake.

Miss Ann Colquhoun and friend, North Bay, and Mrs Mac Colquhoun spent a day recently with Mrs Beatrice Colquhoun, Mr and Mrs Geo. Wright and Paul.

Mr and Mrs Ronald Diguer and family, Ottawa, were recent guests of Mr and Mrs Gerald Gallinger.

Mr and Mrs Raymond Colquhoun and Mrs Vallance were recent callers at the Geo. Wright home.

MIXED UP

Bird watchers at Tampa, Fla. have the rare opportunity of observing a crazy, mixed-up woodpecker who dislikes wood but just loves metal roofs.

It seems this disoriented bird prefers to pit his bill against the metal roof of the Joseph Canto home instead of the nice soft trees which abound in the area.

GALLINGERTOWN

Spending three weeks in Europe

Miss Joan Gallinger left by plane from Montreal on Wednesday, July 19, on the Courtauld's tour to Scotland, England, Germany and other European points. The tour will last three weeks.

Local News

Mrs Clair Gallinger, Mrs Clifford Gallinger and son, Steven, spent a couple of days at Mattawa visiting friends. Steven remained for a week's holiday.

Mrs Nettie Gallinger spent t few days with Mr and Mrs Kenneth Gallinger.

Mrs May Francis and relatives, Webster, N.Y., were recent visitors with Mr and Mrs William Jarvis.

Mr and Mrs F. C. Gallinger, Clair Gallinger and Clifford Gallinger visited Mr and Mrs Russell Campell at Prescott on Sunday.

GOLDFIELD

Recent visitors at Runions home

Visitors at the home of Mr and Mrs Alva Runions were: Mr and Mrs Meirld Nesbitt, Avonmore, Messrs Charles and Raymond Coughler, London, Ont., Mr and Mrs Ronnie Bonneville and son, Cornwall, Miss Grace Myers, of Winchester Springs.

Goldfield News

Mr and Mrs Melvin McMillan visited Miss Isabel MacMillan and Mr John MacMillan.

Mr John MacMillan visited his uncle, Mr Dougal MacMillan, and Mr John Campbell who are patients in hospital near Cornwall.

Mrs Williamson and her two sons, Messrs Lindsay and Thos. Williamson, left for their home in Northern Ireland on Monday following a few weeks spent with the former's son, Rev A. W. Williamson, Mrs Williamson and daughter.

Mr and Mrs Alva Runions and Mr Ray Runions visited friends at Long Sault and Woodlands.

Mr and Mrs D. A. Gillies attended the Decoration and Memorial Day service held at the Crysler Presbyterian Cemetery on Sunday afternoon.

Miss Mary Cameron is spending a few days at her home in Avonmore.

Mr and Mrs Donald MacMillan, Mr and Mrs David MacMillan and family, Ottawa, spent holidays at their home here and visited friends in the district.

Misses Ellen and Norma Gillies, Marguerite and Aileen MacLean and Mary Cameron and Mrs Hector Gillies attended the shower in honour of Miss Jean MacMillan held in the Orange Hall Friday evening.

Mrs M. McMillan and Mrs Gallinger, Ottawa, Mrs MacLeod, of Montreal, were guests of Miss Isabel MacMillan.

The farmers report haying operations progressing slowly, caused by the frequent showers. Some report they have finished the hay harvest; others who haven't are looking for more favourable weather to finish theirs. Grain in the grain fields is not standing so erect; some has taken a bad lean since the heavy rainfall we had during the past week and at the weekend. Fruit and vegetable gardens and all crops are reported bountiful this year.

Miss Ileen MacRae, Kirkland Lake, visited her aunt and uncle, Mr and Mrs D. A. Gillies, and cousin, Mr Bruce Gillies.

Mr Peter Cameron ,from Glengarry, visited Mr Sam Cameron.

Mr and Mrs V. C. MacLeod, of Smiths Falls, visited the former's home here.

Misses Rita and Jean Termeer are attending the annual Daily Vacation Bible School held in St. Luke's Presbyterian Church every forenoon. It continues for two weeks under the leadership of Revs Vanderplatt and A. W. Williamson. An attendance of 70 has been reported and plans are made for more to attend.

NEW BRITISH CONCRETE MIXER

The "Baromix," a concrete mixer and barrow in one, was one of the new British products reported recently by the BBC.

"It is made in the form of a detachable steel drum on a tubular, welded chassis, with ball and roller bearings requiring greasing at one point only," explained reporter Bill Myatt. "The mixer is mounted on large rubber-cushioned wheels, and it is so well balanced that when loaded with the concrete mix a lad could manoeuvre it about easily.

"These hand-operated mixers are made in two sizes. The Minor is from two to three cubic feet capacity, and the mixing drum is turned by hand spokes. The larger size, the Baromix Major, has a gear-operated drum of four-and-a-half cubic feet capacity. Either should be a good investment for the jobbing builder or farmer. In Britain the price of the Minor is just under 20 pounds and the Major just under 40.

"There is also the 'Nippy' model, which the makers say even a child can use. It has a mixing bowl turned by hand spokes which can make over 50 lbs. of concrete in two minutes. This costs just over 10 pounds. It's designed for the do-it-yourself enthusiast, and with a wheelbarrow body as a spare part can be turned into a wheelbarrow by removing just one nut holding the drum, exchanging the barrow body for the drum, and securing it with three clips."

CANADA GETTING WARMER

Canada, a big part of it anyway, is getting warmer, writes Terence Robertson in The Financial Post. We're not exactly ready to grow bananas yet, but trends show plainly.

The East has been getting steadily warmer, and even the North shows the same upward trend. The West has been getting colder by the year (although now it seems to be getting a little warmer).

Morley K. Thomas, Department of Transport climatologist says: "An average annual temperature for the country as a whole has shown a definite upward trend during the past 100 years. Canada is now in the region of three degrees to four degrees warmer all year round than it was in the mid-1800s."

DUNBAR

Spend weekend in Ottawa

Mr and Mrs Ralph Barkley and boys spent the week-end with Mr and Mrs Jack Meneur and family of Ottawa.

Mrs Donnie Irven of Ottawa spent the past week with her parents, Mr and Mrs Lloyd Barkley.

Mr Earl Wood and Mr Lonnie Wood of Kingston visited a few days this week with Mr and Mrs Bernice Wood and family.

Mr and Mrs Mason O'Brien and family of Waddington, spent Sunday with Mr and Mrs Jim McMillan. Mrs Wilda McMillan returned home Sunday having spent the past few weeks visiting relatives in the U.S.A.

Miss Lois Barkley of Ottawa is spending a week's holidays wih her parents, Mr and Mrs Ralph Barkley.

Mr and Mrs Bill Williams of Belleville spent a few days with Mr and Mrs Floyd Young and Isobel.

Mr Arlyss Young is spending a few days with Mr and Mrs Gordon Sypes at Kingston.

Congratulations go to Mr and Mrs Clifton Bogart on the new arrival of a son.

Mrs Graham Price spent the past week with Mr and Mrs Keith Bryce and girls of Ottawa.

HYNDMAN

Visit friends in Prescott

Mr and Mrs Lawrence Wallace and baby, Kimberly, spent a couple of days last week with friends in Prescott.

Local Items

The Hyndman W.A. group quilted a quilt last week in the school house.

Hyndman School is being painted inside and out, and a big improvement is being made.

Mrs Johnston Cleland, Kemptville, had tea Wednesday with Mrs Janet Lattimore and Mrs Bert Lattimore.

Miss Lois Conley spent a few days last week visiting Miss Louise Carson, Heckston.

Mrs Bert Lattimore visited friends in Prescott Saturday.

Some from here attended the Brown picnic on Saturday at the town hall grounds, Spencerville.

Mrs Robert Conley spent Friday visiting Mrs Janet Lattimore.

Mrs Howard Robinson returned to her home at Spencerville on Tuesday after spending some time here with Mr and Mrs Hubert Robinson.

Mrs Janet Lattimore visited Mrs Janet Linnen, Groveton, Saturday.

Mr and Mrs Jas. Cowan, Miss Eileen Cowan and Mr Orval Cowan, Pleasant Valley, were Thursday evening visitors at the Lattimore home.

Mr Roy McCarley was moved on Wednesday from District Hospital to the Oxford Hospital. We are glad he is feeling some better.

CONVICTED

Ted Wickware, a second year law student sent by his law firm to ask for a routine remand in an assault case was told "no" and "to proceed" by Magistrate R. E. Inglis, Halifax.

"But I'm only an articled clerk," protested the law student. "Then it will be good experience for you," said the magistrate. Mr Wickware was then handed a law book and introduced to his three clients. They were convicted.



S.G. BLACK
SHELL HEATING OILS GASOLINE MOTOR OILS GREASES KLEEN-FLO
"SERVICE IS MY BUSINESS"
PH.107 WINCHESTER

F.T.D. FLORISTS' TELEGRAPH DELIVERY INTERFLORA - WORLDWIDE

WEDDING FLOWERS A SPECIALTY

Muriel's Flowers
Ph.: 220 — WINCHESTER

TO OUR CUSTOMERS:

We have purchased the stock and grinding equipment of Melvin Durant and Son and have also rented their former premises at the rear of the Gillard Block.

It will be our pleasure to serve you in all your feed and grinding needs, mobile or stationary, as you desire. All in-town deliveries will now be made from this one store.

ALLAN CLEMENT
Mobile Feed Service — Oliver Sales & Service
QUEEN STREET — CHESTERVILLE

WEEKLY SPECIALS

IMPORTED FANCY
Corn on Cob ..... 5 for 29c
HEINZ PURE WHITE
Vinegar ..... 1-gal. jar, 67c
AYLMER NEW PACK
Strawberry Jam ..... 24 oz., 39c
MAPLE LEAF R.T.S.
Cottage Rolls ..... lb., 69c
MAPLE LEAF
Salami ..... 12-oz. pkg., 49c

Casselman's Grocery
— CLOVER FARM —
Phone HI 8-2373 — Chesterville

LANNIN'S 'Home Centre'

* Always a Buy from a "PAL" *

COUR A BOIS PAL LUMBER YARD

Economy Fibreboard Wall Sheathing — CMHC accepted, just now offered at this low price, ½"x4'x9': $2.48 sheet.

From the same manufacturer — Natural Fibreboard Wallboard — ½"x4'x8': $1.75 sheet.

All-New Modernfold "SPACEMASTER" FOLDING DOORS— Special Lock-back feature. Choice of:
Honey Beige or Foam White—2'-6" wide, ea. $18.95
Riviera Beige of Riviera White—2'-6" wide, ea. $22.95
Mahogany Slat—2'-6" wide—2'-6" wide, ea. $22.95
Other Sizes Available
Come In and See Them Today

ENJOY HOME IMPROVEMENTS NOW AND PAY LATER UNDER OUR MONTHLY-PAYMENT PLAN. Payments as low as $10 per month, depending on size of purchase.

Special Note to District Farmers:
We invite you to call at any time to select from our catalogues any of the dozens of free "Farm Building Plans." These include plans for:
* Poultry Housing and Equipment.
* Dairy Cattle Housing and Equipment.
* Beef Cattle Housing and Equipment.
* Swine Housing and Equipment.
* Fruit and Vegetable Housing.
* Special Structures and Equipment.
Plans Are Available Within a Few Days of Your Selection

H. S. Lannin LIMITED
MANUFACTURERS
LUMBER, MILLWORK, BUILDER'S SUPPLIES
WINCHESTER, ONT. PHONE 48

Seiberling Tires

We sell and recommend SEIBERLING TIRES; all sizes, best prices. Tractor tires repaired and refilled.

CECIL McNABB
SHELL PRODUCTS — TIRES — ACCESSORIES
MOREWOOD PHONE HI 8-2722

FAMILY STYLE ENTERTAINMENT
Winchester
DOORS OPEN 7:00 P.M., CONTINUOUS FROM 7:30

Saturday Evening Show Starts at 7.30 p.m.

THURS., FRI., SAT. AUGUST 3-4-5
"Little Shepherd of Kingdom Come"
Cinemascope and Colour. Jimmie Rodgers, Launa Patten.
"DAYS OF THRILLS AND LAUGHTER"

SUNDAY MIDNIGHT AUGUST 6
"THE LEECH WOMAN"
ADULT. Coleen Gray, Grant Williams, Gloria Talbott.
"SON OF FRANKENSTEIN"

MON., TUES., WED. AUGUST 7-8-9
"CAN CAN"
Cinemascope and Colour. Frank Sinatra, Shirley MacLaine.

FARMERS

THIS IS THE YEAR FOR COMBINES—so why not come in now and look ours over?

We have both self-propelled and p.t.o. on hand in 7' and 8' cuts.

And when you buy a Combine you want the machine that is going to give you most for your dollar and service when you want it. Why not buy NOW and get the best deal you will ever get on a Combine?

SEE US BEFORE YOU DEAL!

LEON R. McMILLAN
MASSEY-FERGUSON DEALER
THOR, CONNOR & GIBSON APPLIANCES
Ph. HI 8-2146 —Day or Night— Chesterville

the store for Brides
Voque Shoppe
502 Montreal Road
Cornwall



EVERYBODY EATS - TRY THESE

By Helen Graham

SHORTER PREPARATION TIME WITH CANNED SOUP

THERE IS NO DOUBT that preparation time for many dishes can be shortened by using canned soup. And as there is a wide variety of flavours to choose from their use should add to your list of favourite recipes.

Weiners and Spaghetti in Tomato Sauce

½ cup celery, chopped
½ cup chopped onion
2 tbsps. shortening
1 lb. weiners, cut in ½" slices
1 can cream tomato soup
½ cup water

1 tsp. Worcestershire sauce

Cook onion and celery in melted shortening till tender. Add remaining ingredients. Cook 15 minutes, stir occasionally. Pour over hot spaghetti.

Pork Chops Creole

In frying pan, brown 6 pork chops; pour off drippings. Sprinkle chops with pepper; place slice of onion and green pepper on each. Pour 1 can tomato rice soup, ½ soup can water over chops. Sprinkle with ⅛ tsp. thyme. Cover; cook 45 minutes over low heat. Stir now and then. Six servings.

Chicken Country Style

Brown 2-lb. cut-up frying chicken in 2 tbsps. butter. Add 1 can cream of vegetable soup, 1/3 cup milk, 2 tbsps. chopped parsley, 1 clove garlic, minced. Cover; cook over low heat about 45 minutes, or until tender. Stir now and then. Four to six servings.

Mushroom Burgers

Meat patties in mushroom sauce. Mix ¼ cup cream of mushroom soup with 1 lb. ground beef, 2/3 cup dry bread crumbs, 2 tbsps. minced onion, 1 tbsp. minced parsley, 1 slightly beaten egg; shape into 8 patties. Brown in 1 tbsp. butter. Blend remaining soup with ¼ cup water; pour over patties. Cover and cook 5 minutes. Stir occasionally. Serve on 8 toasted buns.

TRACTOR SAFETY ON THE HIGHWAY

Haying and harvest times are the periods when farm tractors are frequently driven on highways and gravel roads. To avoid accidents Hal Wright, safety specialist with the Ontario Department of Agriculture, suggests the following measures:

Plan ahead in order to cut down to a minimum the amount of travel on heavily travelled roads. Use side roads even if it takes a bit longer.

Keep the tractor under control. Slow down for curves and leave the tractor in gear on downgrades.

Don't let children or young teenagers handle a tractor on the highway.

Have a strict "no-rider" rule.

Clear the brush in the vicinity of the lanes and field gates to improve visibility.

Use read flags and approved lighting to give warning to motorists of the dangers of slow moving vehicles.

Courtesy prevents accidents. Pull off the pavement, when feasible, to let the automobile traffic pass safely.

The Spanish silver dollar was seen with French silver coins in the metallic currency of early French Canada.

RECENT BIRTHS AT MEMORIAL HOSPITAL

July 19:
Mr and Mrs Leo VanAdrichem, Inkerman, a son.
Mr and Mrs Henry Vanden Brock, Mountain, a daughter.
July 20:
Mr and Mrs Earl Robbins, of Metcalfe, a son.
July 21:
Mr and Mrs Claude McPhail, Chesterville, a daughter.
Mr and Mrs Laurent Bourdtau, Crysler, a son.
July 22:
Mr and Mrs Arthur Carkner, of Morrisburg, a son.
Mr and Mrs Robert Staley, of Finch, a son.
July 23:
Mr and Mrs Gordon Hall, of Richmond, a daughter.
Mr and Mrs Clinton MacDonald, Finch, a daughter.
July 24:
Mr and Mrs Con. Pemberton, Inkerman, a son.
Mr and Mrs Gerrit Westervelt, Iroquois, a son.
July 25:
Mr and Mrs Garnet Barkley, Williamsburg, a daughter.

IT MAY PAY TO SWATH YOUR GRAIN

If your spring grain crop ripens unevenly or has a lot of green weeds in it, it's probably better to swath rather than harvest it standing, advises H. E. Wright, extension engineer with the Ontario Department of Agriculture.

Letting the crop stand until it is all fully ripe often results in severe shatter losses and possibly insect and storm damage.

Green weeds considerably reduce the capacity of the combine, he states. In addition, the grain often picks up moisture from the crushed weeds and goes into the bin damp.

If you plan to swath, he advises using a machine with a cut about the same width as the combine header. A stubble six to eight inches in height will support the swath for good air circulation.

The straw and heads should be laid slightly crosswise to the direction of travel while cutting. This allows for more stubble support. Heads should not be laid too far out to one side of the swath or they will fall to the ground.

Other precautions of Wright's to keep in mind while swathing: Make sure the swath doesn't fall into a wheel track. If you are using a converted binder, adjust the deck so the butter mechanism doesn't interfere with the continuous flow of grain over the deck.

Eevery family home should have its own fire drill and plan for escape for use in emergency.

The 160-foot lighthouse on Fastnet Rock is on the most southerly point of Ireland.

LOTS OF WATER NEEDED FOR POULTRY

Your layers and pullets need lots of clean, fresh water during hot, humid weather says Professor J. P. Walker, poultry scientist at OAC. Birds may drink up to a third more water when it's very hot and sticky.

Smaller eggs and a drop in production result when layers don't drink enough water. You may even run into heat prostration and digestive problems in serious cases.

Wife Preservers



To restore luster to "fogged" furniture, rub with grain using clean cheesecloth dampened with liquid wax. Then use furniture polish.

CHECK LIGHTS NOW

Check broken light bulbs and fixtures now, when the hay mows are high, suggests Hal Wright, safety expert with the Ontario Department of Agriculture.

Clean away the cobwebs and dust. Install mason jar type fixtures to keep dust off the light bulbs—it might start a fire.

PRAIRIE FISH TAKE TO THE AIR

New Yorkers may soon be eating fresh Manitoba sturgeon, and diners in Los Angeles will enjoy fresh whitefish caught in a man-made lake south of Calgary.

A Winnipeg firm is working on a project for air-freighting fresh fish from Winnipeg to the eastern Canadian and New York markets. A Calgary company is already shipping fish by air to Vancouver, and working on prospects for bigger volume, lower costs and greater distance in air-freight of this product.

Both firms already have an established export market for fish trucked on ice into the U.S. and company officials emphasize that the proposed air traffic won't replace trucking.

Our MASTER PLUMBER
WE REALLY DO SWELL UP INSIDE... WHEN IT COMES TO HEATING WE HAVE THE PRIZE.
TOP Service TOP Product



W. F. CROSS
PLUMBING — HEATING
BUS. HI. 8-2191
RES. 8-2890. CHESTERVILLE

SULLIVAN BROS.
General Contractors
* BASEMENTS EXCAVATED AND BUILT TO YOUR SPECIFICATIONS
* BARNS REMODELLED
* BUILDINGS MOVED
* EQUIPMENT RENTALS
— Phone HI 8-2660 —
CHESTERVILLE

General Electric
FREEZERS — REFRIGERATORS — WASHERS — DRIERS
RANGES
TRANSISTOR PORTABLE RADIOS — TELEVISIONS
HI-FI's
SALES AND SERVICE
GORDON McINTOSH
APPLIANCE SALES AND SERVICE
Crysler, Ont. — Phone YU 4-2451

YOUR CHOICE OF 14 ECONOMY PRICED "PRECISION-BUILT" COTTAGES at LANNIN'S

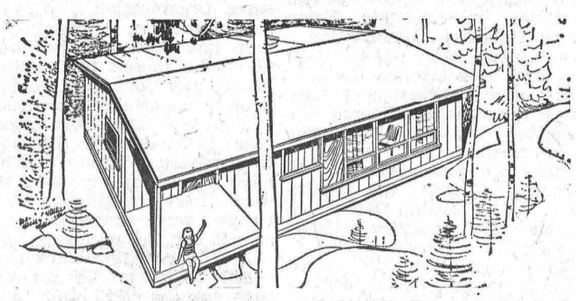

PB PRECISION-BUILT Quality Homes
Look for this sign-symbol of quality

30'x20', the compact and cozy "MATTAWA" will give you 600 square feet of real summer pleasure. As your family grows the porch can be enclosed as an extra bedroom. **No down payment if you own a lot.** As little as $47 per month.

* Write Us or Phone for a Free Cottage Pamphlet *
* Cottage Packages Priced from $650 Up *

H. S. Lannin LIMITED
MANUFACTURERS
LUMBER, MILLWORK, BUILDER'S SUPPLIES
WINCHESTER, ONT. PHONE 48

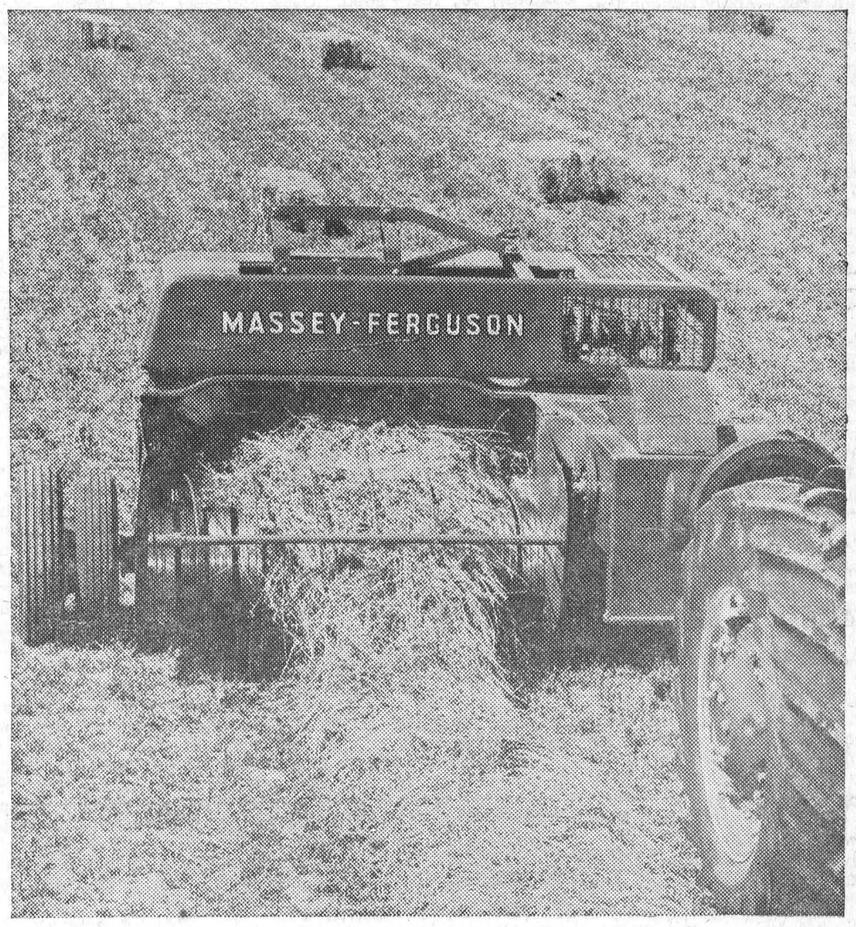

Taking advantage of favourable conditions often means a big difference in profits. Modern farm machinery provides an efficient and economical work force that is always ready for immediate action. You can depend on Massey-Ferguson machines and implements to keep your labour costs low, increase efficiency and promote more profit on every farming operation.

Massey-Ferguson Limited WK-161

FOR THE BEST
Flooring — Carpeting — Sanding and Finishing
PHILCO TV AND APPLIANCES
The Widest Selection of Latest Pattern Linoleums in the District
CUMMINGS FURNITURE SALES
PHONE HI 8-2397 CHESTERVILLE

EXCAVATION SERVICES
We have equipment to do your excavating and trenching. We are equipped with two back hoes and 'dozers to look after your primary excavation needs. Call us for estimates on cellar digging, trenching, supplying cement blocks, tiles, sand, gravel and fill.
ETHAN McELHERAN
PHONE HI 8-2543 — CHESTERVILLE
43tf

OUR POLICY IS YOUR PROTECTION
Fire, Life, Accident Liability, Automobile, Inland Marine
IF IT'S INSURANCE WE HAVE IT
HOUGH INSURANCE AGENCY
Ph. HI 8-2854 Chesterville Box 294

MacLEOD, COMRIE & CO.
CERTIFIED PUBLIC ACCOUNTANTS
LICENSED TRUSTEES IN BANKRUPTCY
388 Second St. W. — Cornwall
— Phone WE-2-3613 —

PLANNING A HOLIDAY?
ARRANGE FOR A TRAVEL ACCIDENT POLICY
The Highways are Very Dangerous
Example of Cost: $10,000 for 14 days costs $5.05, including $1,000 physician, surgeon, nurse, or confinement to hospital. Policies issued while you wait.
E. B. LYNCH
Life, Fire & Automobile Insurance AGENT
PHONE HI 8-2874 — CHESTERVILLE

BUILDING CONTRACTORS
GENERAL CONSTRUCTION
Houses Built to C.M.H.C. Specifications
* LOANS AVAILABLE
* LOW DOWN PAYMENT
* FREE ESTIMATES
Testerink & Wemerman
BUILDING CONTRACTORS
Phone HI 8-2181 — Chesterville

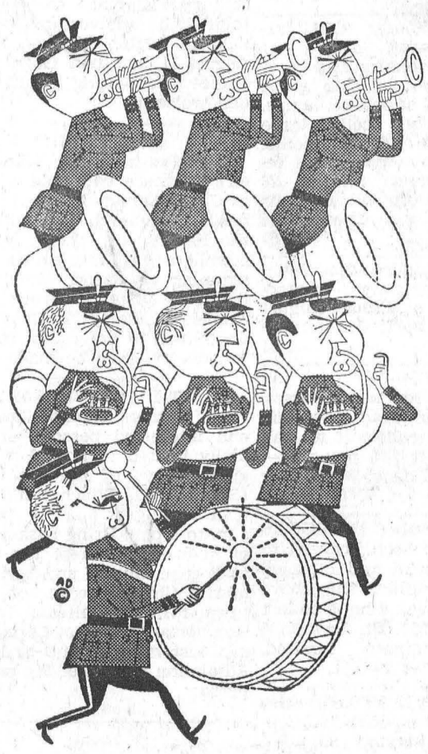

Hometown Event!
No other paper can cover the news of the events that happen in your own area as well as your local newspaper, not even The Citizen. But for national and international news, features, articles and editorials with bonus-plus coverage, be sure your newspaper reading includes
The Ottawa Citizen
– chosen by most!

The Bargain Table

"An Article Advertised is an Article Sold"

CLASSIFIED ADVERTISING RATES
To Be In Effect January 1, 1961

FOR SALE, FOR RENT, HELP WANTED, ETC., MARRIAGE, ENGAGEMENT and COMING EVENTS, **10 cents a line, counting 5 words to a line, minimum 75 cents first insertion. Subsequent insertions at 7 cents a line.** CARDS OF THANKS, **10 cents per 5-word line, minimum 75 cents.** IN MEMORIAMS, **75 cents plus 25 cents for each 4-line verse.**

FOR SALE—Nine acres of standing alfalfa hay at $75.—Apply to Dwight Tupper, Chesterville. 45-1

FOR SALE—John Deere wire-tie hay baler, excellent condition, reasonable.—Apply to Sullivan Bros., HI 8-2660, Chesterville. 47-3

FOR SALE—Used washing machine in good condition, one piano and one diningroom suite.—Phone HI 8-2370, Mrs A. T. David. 45

FOR SALE—25 acres of second-cut alfalfa.—Apply Thos. McCadden, Chesterville, Phone HI 8-2277. 45-1

FOR SALE—Two brood sows, second litter, to farrow in less than a week.—Apply Dwight Tupper, Phone HI 8-2514, Chesterville. 45

FOR SALE—Steel thresher, 24x44, rubber tires, good condition; W-4 or M-H '30' will run it.—Apply Sullivan Bros., Phone HI 8-2660, Chesterville. 45-1

FOR SALE—Baled hay in field, mixed, mostly clover. — Apply to Blake McMillan, Winchester Springs, Phone 150-W-14, Winchester. 45-1

HONEY FOR SALE—No. 1 white clover honey, 20c lb.; 48 lbs. or more, 18c a lb., in your own container.—Termeer's Apiary, Highway 43, Goldfield, Phone Finch YU 4-2890. 49

FOR SALE—M-H grain binder, 7' cut, in perfect condition.—Apply John Lynch, Berwick, YU 4-2489. 45

FOR SALE—Used 4-burner gas range; new Beach stoves; used threshers; new and used trucks. —Chas. McMillan, IHC Dealer, Chesterville. 45-2

FOR SALE—2 IHC '45' balers, $575 each; Cockshutt '324' baler, $475; old IHC '45' baler, $425; Cockshutt '15AF" mower, $125; Case elevator, cheap; M-H self-propelled combine, model 70, 10' cut, like new; McC-D No. 64 combine; Massey Clipper combine, engine drive.—Apply to Weagant's Farm Supply, Agent for New Holland, New Idea and Cockshutt, South Mountain, Phone 41M. 45-2

FOR SALE—Diningroom suite, dark oak—china cabinet, buffet, six chairs, table, in good condition.—Apply Rupert MacIntyre, Finch, Phone YU 4-2502. 45-2

WATCH SALE—25% Discount—6th annual watch sale from August 10 to August 19 inclusive. Buy now—before Sales Tax comes into effect.—P. J. Gilroy, Watchmaker and Jeweller, Chesterville. 45-2

FOR SALE—Fresh pasteurized whey butter.—Miller's Cheese and Butter Factory, 2 miles west of Williamsburg. 45

FOR SALE—Typewriters, portable and standard, also adding machines, manual or electric; safes, cash registers, tape recorders, cheque writers, office equipment including filing cabinets (steel).—Apply The "Record" Office, Phone HI 8-2144, Chesterville. 39tf

REAL ESTATE

4-bedroom House—On 1-acre lot in small village. Hot and cold water, newly wired. Asking $3,000 with low down payment and immediate possession.

Highway Farm—80 acres, all tillable. Good brick house with all modern conveniences and good barns and sheds. Well fenced. $5,000 will handle.

Large Older Type Stone House—With modern conveniences, on large lot with lots of trees. May be purchased with modest down payment and suitable terms on balance. Immediate possession.

Frame 4-bedroom House — On highway, close to school. Large lot. Good well. Heavy wiring. $1,000 will handle.

Egg Grading Station and Good Frame Residence—Plus truck and egg routes. Good Montreal market. Owner has other interests and has priced to sell.

Poultry Plant, Hatchery—And accommodation for 2,000 laying hens. Comfortable modernized house included, as well as seven acres land. $5,000 will handle.

AUSTIN CARKNER
Real Estate Broker
WINCHESTER — ONT.
— PHONE 298 —

FOR SALE—McC-D 7' grain binder, nearly new; McC-D thresher, 22x38, on rubber, good condition. —Apply Wm. Maginnis, Lunenburg, Phone KE 7-2135. 47-3

NOTICE—Drug store closed Wednesday, August 9, all day.—H. G. Bigelow, Phm.B., Rexall Drug Store, Chesterville. 45-1

FOR SALE—New Holland Super 77 baler, complete with engine and electric starter, top condition, $795. Pollard front mounted wheel-type side rake, fits any tractor, $95. Minneapolis-Moline p.t.o. drive side rake, 6-bar, $125. One IHC '45' baler, top shape, $575. Ferguson steel thresher, good condition, rubber tires, $475. Massey S.P.70 self-propelled combine, 10', real good. Cockshutt '330' power mower, belt drive, 3-point hitch, 6' cut, extra special, new, $325. IHC combine, 4', complete with pick-up, nice shape.—Weagant Farm Supply, South Mountain, Phone 41M. 45-1

FOR SALE OR RENT—House, corner of Francis and Joseph Sts., for sale or will rent and remodel for suitable tenant.—Phone Iroquois OL 2-4251 or Ottawa CE 2-1561. 45-2

Cornwall Commercial College —the school you will attend if you investigate.

Students in attendance from every part of Canada and the United States. The high standing of this Business Training School is evidenced by its patronage of many university graduates and teachers every year.

Secretarial studies and higher accounting for those who desire to prepare for the most exacting positions. Individual instruction.

Fall Term, Tues., Sept. 5, 1961
Prospectus mailed free to any address.
George F. Smith, Principal, Cornwall, Ontario. 46-2

NOTICE—Please note that our Millwork Factory will be closed for our annual holidays August 7 to August 12 inclusive. Our lumber yard, store and office will be open for business as usual during this period.—H. S. Lannin Ltd., Winchester. 45-2

OLD, RUNDOWN?—Ostrex Tonic Tablets help "pep-up" thousands of men, women past 40. Only 69c. At all druggists. 45-1

Glengarry Commission Auction
LANCASTER — ONT.

Prices received July 31:

Weaner pigs, $6-$12.35 ea.; feeder pigs, $14-$19.50 cwt; market hogs, $20.50-$22.50 cwt; sows, $13-$14 cwt; calves under 100 lbs., $11-$22.50 ea.; calves over 100 lbs., $19.50-$25 cwt; beef, up to $18 cwt; bulls, up to $17.85 cwt; springers, $200 each.

All livestock must be on the premises by 9 p.m.

For Trucking Service Call
GRAHAM HEAGLE
Phone HI 8-2938 — Chesterville 45-1

WANTED—Antiques: Old furniture, cupboards, drop-leaf tables, kitchen chairs and rockers, butter bowls, clocks, guns, china, all kinds of coal-oil lamps, brass pots, sleigh bells, large Canadian cents and old coins. Higest prices. — Address all replies to Lawrence Shaver, 26 Augustus St., Cornwall, Ont., or to Box AN5351 c/o Chesterville Record. Nov '61

TO RENT—Modern 3-bedroom apartment, centrally located, with garage; available August 1.—Apply Box 6677, Chesterville Record. 36tf

FARM SERVICE—We pay you highest prices for meat horses, crippled, sick or dead cows and horses. Call us collect if we can be of service; it will pay you.—Herb Loucks, Phone Winchester 347-W2. Licence No. 4C60.

DEAD ANIMAL DISPOSAL ACT—We have been licensed to remove your dead and crippled farm animals under the above Act. Free removal. Phone collect WEllington 2-6821, St. Lawrence Rendering Company Limited, Cornwall, Licence 96-C-61.

WEDDING INVITATIONS—See us for all your wedding stationery and table service supplies. We have complete display catalogues for your convenience.—The Record Office, Phone HI 8-2144. 26tf

RUSSELL FARM SERVICE—We buy dead, crippled and sick animals; quality determines the price. Free removal of animals up to six hours dead. 24-hour service.—Call collect Russell 148, Government Licence No. 119-C-61, Renald Moss. 16-Mar-62

MAINLY ABOUT PEOPLE

Phone Us Your Personals
Call HI 8-2144

Mrs Alice Price, of Dunbar, received the sad news of the death of her son-in-law, Stephen Empey, California. He was formerly of Finch district.

Mrs Alice Price, Dunbar, returned home Sunday last after spending the week with her daughter, Mrs Milton Shay, and Mr Shay.

Mr and Mrs MacKenzie Gordon returned to Windsor on Saturday after a vacation with the former's mother, Mrs Donald Gordon, and other friends. They visited Upper Canada Village and spent a day with relatives in Ottawa and Massena.

Sunday dinner guests of Mr and Mrs T. A. Duncan, Morewood, were Mr and Mrs Hubert Carkner, Winchester.

Mr Yves Strub returned to Toronto Friday after spending some time the guest of Mr and Mrs H. K. Graham and Mary.

Miss Aura Graham arrived Sunday from a two weeks holiday on Cape Cod, Mass., to spend August visiting Mr and Mrs H. K. Graham and Mr and Mrs C. A. Graham.

Miss Reba Bugden returned at the weekend from a trip to the west coast. Miss Bugden will leave this week with her parents, the Rev E. B. and Mrs Bugden, and Joyce on a trip to the Maritimes.

ENGAGEMENT

Mr and Mrs Victor Moss, of Chesterville, announce the engagement of their eldest daughter, Alice Mary, to Mr Robert Keith Laushway, eldest son of Mr and Mrs Keith Laushway, of Prescott. The marriage will take place on August 19 at 11 o'clock at St. Mary's Church, Chesterville.

ENGAGEMENT

Mr and Mrs Wm. Ryan, Renfrew, wish to announce the engagement of their daughter, Theresa Agnes, to Mr Edward Bertram Moore, son of Mr and Mrs E. B. Moore, Chesterville. Marriage to take place in St. Francis Xavier Church, Renfrew, August 12. 45

ENGAGEMENT

Mr and Mrs Allan Kearns, of Berwick, announce the engagement of their daughter, Mary Eileen, to Kenneth Roderick Skeoch, son of Mrs Mary Skeoch and the late Herbert Skeoch, of St. Catharines, Ont. Marriage to take place on Saturday, September 2, 1961, at 10 a.m. in St. Bernard's Roman Catholic Church, Finch, Ont.

DETROIT FOUNDER

Antoine de la Cadillac, founder of Detroit in 1701, was born Antoine Laumet in France, but changed his name on marriage.

COMING EVENTS

MOREWOOD W.I.

The regular meeting of Morewood W.I. will be held in the form of a picnic at Mrs Ray Dillabough's cottage at Morrisburg on August 9. Cars will leave Morewood at 10.30 a.m. Everyone welcome. 45-1

RECEPTION

A reception to honour Mr and Mrs Earl Gainer, to celebrate their 25th anniversary, will be held in Legion Hall on Friday, August 11, at 9 p.m. Good music. Ladies please bring lunch. Everyone welcome. 45-1

W.I. PICNIC

Members of Chesterville Women's Institute will hold a picnic at Upper Canada Village on Wednesday, August 9. Cars will leave the library at 12.30. Institute members may bring guests. Those planning to attend should contact Mrs Foster Bowman, Mrs Francis Moriarty or Mrs Eric Casselman in order that final arrangements may be made. 45-1

85TH ANNIVERSARY

All former pupils, teachers, and interested persons are cordially invited to attend the 85th anniversary of the 9th School (S.S. No. 11, Winchester) to be held on August 5, 1961, from 10 a.m. to 4 p.m. Bring basket lunch at noon. Program at the school at 2 p.m. Guest speaker: Mrs Myrtle Childs, reeve of Ridgetown, former pupil and teacher. Anniversary dance at Legion Hall at Chesterville from 9 to 12 p.m. Admission to dance: 50c per person. 45-2

C.P.R.
TIME TABLE

Westbound:
Train No. 21: Chesterville 11.56 p.m. Daily (Flag stop for Belleville and beyond).
Eastbound:
Train No. 22 Chesterville 5.20 a.m. Daily (Flag stop for Montreal).

All Times Eastern Standard
D. M. Henry, Agent



Officials say response to EMO is disheartening

Of the yearly cost of $23,000 for operating the United Counties Emergency Measures Organization, the city is billed for five per cent while the counties council pays the same percentage.

The organization receives $1,100 from the city and a similar amount is paid by the counties.

From the 44,000 people in the city the cost amounts to about 40 cents per capita.

A similar cost per capita is also paid by the county since the population between the city and county is relatively the same.

The provincial government then reimburses the federal government 10 per cent of the total cost.

This leaves the city and county councils 10 per cent of the $23,000 or $2,300 which the councils split for the purpose of payment.

The 40 cents per capita is used for organizational expenses, salaries, purchasing of new equipment, and establishing for Cornwall and the Three United Counties an adequate Emergency Measures Organization.

In a news letter published by the local area (United Counties and Cornwall) Emergency Measures co-ordinator, George Upfield, the work of the local agency is described.

Plans are well under way in conjunction with the Department of National Defence to establish in Cornwall a satisfactory system of sirens.

The sirens will be placed throughout the city and will enable the residents to be warned in time of an emergency of any kind.

They are expected by local officials to be installed by late October or early next year.

A vast communication system has been established that will be connected up and in use in time of an emergency.

Local "ham" operators have taken courses throughout the winter to prepare them and encourage the users of radio to take part in the organization.

The EMO building itself contains radio transmitters and other radio gear that can be readily used when the need arises.

A program has been started in co-operation with local hospitals to acquaint them with handling emergency cases. This program is designed to allow the hospitals to be able to handle casualties in an efficient manner.

If disaster struck, hospitals would remove all patients who could possibly be moved in an effort to be able to handle casulty victims.

Thus the local hospitals will be able to cope with large-in creases in emergency cases.

The setting up of the auxiliary police and training them in handling traffic situations that would develop in an emergency has aided the city police in times of large parades and crowd control.

Rescue is the most important work in the Emergency Measures Organization.

A beginning of raining has been undertaken in the past to allow the squads to be able to handle any work they are called upon to undertake in a crisis.

This year the local organization petitioned for the money to purchase a rescue vehicle, a most important aspect of their work. However, although the response was answered by city council for the necessary funds. $900, the counties council was unable to approve the project in time for the local unit to ask the provincial government for the necessary funds.

Next year is the target for securing the vehicle, according to Mr Upfield.

Also as part of the rescue set-up is the truck- conversion-to-stretcher equipment.

The trucks will be fitted with the equipment, then the apparatus is stored and when a serious disaster occurs, the trucks can readily be set into operation as ambulances.

Thirty-eight people recently graduated from the first aid classes established through the co-operation of the local organization.

These people will be able to step into action immediately if a tragic accident occurs.

Their importance can never be underestimated, the local co-ordinator explained.

The organization has plans laid out of the use of roads in a catastrophe, whereby certain roads would be used as fire routes, others used in evacuation, and still other roads used in bringing in emergency workers.

In spite of the work that is being done to protect the people in the case of an attack by airplane, a huge fire, a flood, or any other natural or "unnatural" occurence, the response to the local EMO work has been noted.

The same officials reiterated that the public cannot expect the same people to do the work all the time.

Cornwall has a good start and a good organization right now it was noted, but interest by the public has left a lot to be desired.

There is nothing wrong with the training one may receive if a sudden disaster does not occur, but all must be prepared.

Saying that many Canadians do not realize exactly what it means to be in the front lines of an atack, these officials noted that consequences have not yet "sunk in" to many people.

BORN

CARKNER—At Soest, Germany, on Tuesday, August 1, 1961, to Corporal Donald Carkner (formerly of Chesterville) and Mrs Carkner (nee Glenna Lobb of Morewood), a girl. Both well. 45-1

CARD OF THANKS

I would like to thank all my friends, relatives and neighbours for their visits, cards, letters, flowers, treats and lovely gifts sent me while I was a patient in the Winchester Hospital. Special thanks to Dr McMillan, Dr Justus, Mrs Merkley, the neighbours who helped to look after my home during my absence, and all the nursing staff for their wonderful care.

Anna B. Baker.

CARD OF THANKS

I would like to say "Thank You" to everyone who remembered me with cards, visits, gifts, flowers and candy while I was in Winchester Hospital and after I returned home. Special thanks to Dr Duane Justus and the nursing staff.

Lois Kittle.

CARD OF THANKS

I would like to express my thanks and appreciation to all those who remembered me with cards, calls and treats while I was a patient in Winchester Memorial Hospital.

Helen Smith.

CARD OF THANKS

I wish to express my thanks to friends and relatives for cards and wishes for my recovery when I was a patient in Winchester Memorial Hospital, also my thanks to nurses, orderlies and aides, and to Rev Mr McDonald, Rev Mr Weagar and Rev Mr McLeod, and to my doctors, Dr Howard Justus, Dr Duane Justus and Dr J. McMillan.

C. S. Brydges.

IN MEMORIAM

MYERS—In loving memory of a beloved husband and father, Wallace Myers, who passed away very suddenly August 3, 1960.

Gone is the face we loved so dear,
Silent is the voice we loved to hear,
Too far away for sight or speech,
But not too far for thought to reach.
Sweet to remember him who once was here,
And who, though absent, is just as dear.

Sadly missed by wife Tena and son Bert.

Choose site for high school at Winchester

The new high school at Winchester will be built on the fair ground property. This decision was arrived at by the village council and the Dundas District High School Board was notified of the decision after a recent special meeting.

There were three sites under consideration, one the fair grounds and both the others involving portions of the property known as Quartland Farms. One was at the easterly end of York and Clarence streets and the other faced St. Lawrence South.

But the fair grounds was chosen primarily because it is already village property, and thus costs would be minimized. Several thousand dollars is expected to be saved by the decision. One of the main considerations has been drainage.

The new building is expected to use a septic tank system of sewage disposal rather than link with the village's sewer system. The area is 15 acres, which is expected to be enough to permit a good campus and grounds, including a track for sports events.

Cost of the structure, which has been held up for a long time because of the difficulty of establishing a location for it, is estimated at $450,000. It will accommodate 400 students, have a gymnasium-hall that will seat 500, and include a cafetria.

Award addition contract Winchester Public School

The addition to Winchester Public School is expected to cost nearly $80,000, it was announced last week. Successful bidder for the contract was the firm of Wiseman and Thompson who tendered for $77,378. Architect's fees and other costs will bring the total cost to the figure mentioned.

The addition will consist of four rooms directly in front of the present building, and will be constructed in a "T" shape, measuring 106 by 57 feet. The school will use electricity for heating and be modern in every respect.

The school is already fully staffed for this fall and classes will have to be held in temporary accommodation until the new addition is finished. The Board expects 85 new pupils in the village this year, including the new kindergarten class.

Approval of the Ontario Municipal Board is expected shortly and actual construction will get underway shortly after.

SOMETHING NEW

Outraged Venetians looked on as Gino Macropodio put-putted down the Grand Canal in a motorized gondola.

Gino said he deliberately guided the monstrosity back and forth as a protest against the motorboats that rip and roar through the once calm and romantic waterways.

Picturesque gondoliers, of whom Venice is proud, claim they can no longer compete with motorboats and are threatening to pull their gondolas out of the water and park them in Marco's famed square unless city authorities do something.

Electric energy generated and purchased by Ontario Hydro during 1960 amounted to 37.7 billion kilowatt hoirs — enough energy to duplicate the manpower of 209 million persons working for one year.

Proclamation

Chesterville Village Council by resolution has declared a holiday to be observed in the municipality on MONDAY, AUGUST 7, 1961.

All places of business and others are asked to observe the above and remained closed in observnce of this holiday.

Carl Merkley, Reeve **Lorne Marcellus, Clerk**
45-1

Professional Directory

A. WAHLROTH, O.D.
Optometrist
Permanently Located In The Thom Insurance Agency Office
Morrisburg Shopping Centre
Hours: Daily: 9 a.m. to 5 p.m.; Wed.: 9 a.m. to 1 p.m. Evenings by appointment.
Phone KIngsdale 3-2502 16tf

EDWIN McINTOSH
WILLIAMSBURG
Co-Op Auto Insurance
Phone KI 3-2294 — Morrisburg
or contact Co-Op Store
2-18-61

WM. J. MASTERSON
Co-Op Auto Insurance
Chesterville Co-Op

Dr. S. H. Hutt, D.D.S.
CHESTERVILLE, ONT.
OVER BANK OF NOVA SCOTIA
DIAL HI 8-2318

CASS & CASS
LAW OFFICES
Chesterville Dial HI 8-2735
Bank of Nova Scotia Building
Winchester Phone 11

DELBERT HUMMEL
Licensed Auctioneer for all kinds of sales, at reasonable charge. Chesterville, RR1. 33

Rowe Funeral Service
Ambulance — Modern Equipment
Hospital Bed for Rent
Dial Chesterville HI 8-2152 day or night
W. B. ROWE
Funeral Director and Embalmer

R. G. Dodds, D.D.S., L.D.S.
Dentist
DIAL HI 8-2334
At Residence on Albert Street
CHESTERVILLE

LICENSED AUCTIONEER
Will handle all kinds of Farm or Household Auctions. Guaranteed results. Reasonable rates. Write or phone for dates at my expense.
Dwight Tupper
CHESTERVILLE, RR1

H. W. ALGATE
Optometrist
at P. J. GILROY'S
Chesterville
THURSDAY, AUGUST 31, 1961
By Appointment Only

Moving & Hauling
We are completely equipped to look after your commercial hauling and all local and long distance moving.
Consult us for rates — our prices are reasonable.
H. A. GREER, Prop.
CHESTERVILLE — ONTARIO
1 Apr. 61

Whether It is To Buy or Sell
SEE
GORDON W. THOM
Real Estate
MORRISBURG — ONTARIO
Office: KI 3-3055
2-60

Clement Insurance Agency
Since 1893
GENERAL INSURANCE
Our knowledge and experience in Insurance enables us to give you a first class, prompt, efficient service.
JOHN CLEMENT
Chesterville — Ph.: HI 8-2598
3-4-62

HAROLD D. POAPST
Insurance & Real Estate Broker
Representative
Grenville Insurance Co.
Automobile, Fire, Casualty, Etc.
Phone Us Collect
PH. 446 — WINCHESTER
49 - 31 Aug. 61

Insurance — Financing
Automobiles, new trucks, new tractors and farm equipment insured and financed at low rates.
Hough Insurance Agency
Chesterville — Phone HI 8-2854