THE MORRISBURG LEADER

VOL. 93 NO. 43 MORRISBURG, ONTARIO, FRIDAY, OCTOBER 26th, 1956 $2.50 YR. IN CANADA; $3.50 IN U.S.A.

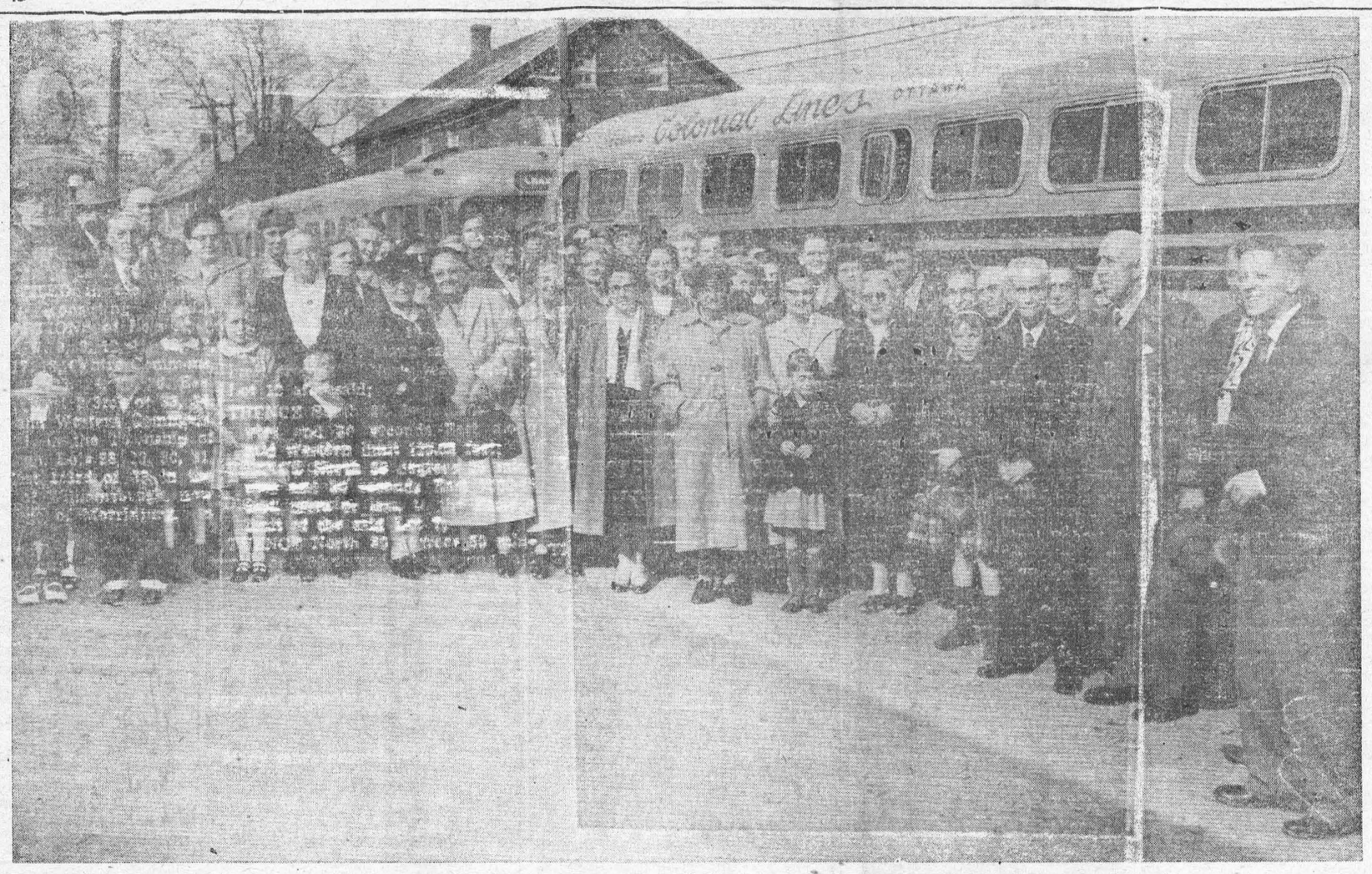

TOURING POWER PROJECT—

Some 85 Morrisburg residents posed for this picture last Saturday afternoon prior to a three hour tour of the St. Lawrence Power Project. Ontario Hydro are providing special guided ours of the Project for the residents in Hydro's rehabilitation area. For each district, tours have been scheduled for Wednesday and Saturday afternoons.

The 'ours start at Iroquois and include o view of the Iroquois dam and a tour through the new Iroquois townsite. Here the group have a chance to compare the rehabilitation program with the pprpopgrpess of the work in New Town No. 2 and New Town No. 1 which are included in the tour. The paprpty also views work in the Long Sault Rapids area, the Cornwall dyke area and the Powerhouse at Cornwall.

—Photo by Smith, Morrisburg

LADY GOLFERS HONOR DEPARTING MEMBER

The Morrisbdrg Ladies' Golf Club spent a very pleasant evening at the home of the President, Mrs. K. MacLucie recently. This was in honor of one of the valued members, Mrs. Amy Mallen, who in the near future, is leaving Morrisburg, to make her home in Watertown.

Through the years, Mrs. Mallen has been not only a good player, but an orgaiizer of mony social events, especially the winter marathon bridges. She will be greatly missed by the members of the club.

During the evening, she was presented with a purse of money and she very graciously thanked the members for the paprting gift.

The pprizes for the evening went to Mrs. Gormley, Miss Walker, Mrs. Buchan and Mrs. Funke.

IMMUNIZATION CLINICS TO BE HELD NEXT WEEK

Announcement has been made by by Miss Lillie Walker, R.N., district public health nurse, that immunization clinics will be held next week on the dates and at the times places as folows:

This second clinic will give the regular shots for diphtheria, whooping cough and tetanus and will also provide booster doses and vaccination to those children who have not previously had these.

Morrisburg Health Unit Office on October 31st at 9.30 a.m.

Williamsburg United Churlh Hall, October 31st at 11 a.m.

Iroquois Town Hall at 1.30 p.m. on October 31st.

Brinston Hall on October 31st at 3.30 p.m.

Winchester Legion Hall at 1 p.m. on October 30th.

Chesterville Community Hall at 3.30 p.m. on October 30th.

South Mountain IOOF Hall, at 9.30 a.m. Nov. 1st.

Farran's Point, 11 a.m. at the Public School.

Parents should accompany children for these innoculations and vaccinations.

NEW I O O F OFFICERS INSTALLEL AT WILLIAMSBURG

D. D. G. M. E. A. Amm of Avonmore Lodge and his installing suite installed the officers of Williamsburg Lodge No. 349 at Williamsburg, Ont.(on the evening of the 22nd day of October in a very efficient manner. A large number of Brothers and their wives were prpesent from Cornwall, Avonmore, Morrisburg and Williamsburg Lodges for the initiation. Elected officers installed were Bro. Basil Casselman Noble Grand, Bro. Bert Casselman Vice Grand, Bro. Elburn McclntosH Rec. Secretary, Bro. John Wells Fin. Secretary, and Bro. Hubert Casselman.

The Noble Grand named a fine slate of appointed officers for the present term and asked for their co-operation during the coming year.

Among those taking ppart in the giving of short addresses were D.D. G.M. Bro. E. A. Amm of Eastern District, Bro. Keith Schell D.D.G.M. Harmony District, Bro. Henderson past D.D.G.M. Eastern District, and Bro. John Thompson past D.D.G.M. Harmony District.

The kitchen committee did then serve a fine lunch and the meeting closed with the singing of the National Anthem.

ANNUAL MEETING HELD OF BIBLE SOCIETY

The Annual Meeting of the British and Foreign Bible Society was held in St. James Parish Hall on Sunday evening, October 14th, 1956.

Rev. G. Oliver Davies opepned the meeting with a short word of welcome to those in attendance. Rev. J. Maxwell Allan gave a short Scripture reading after which the Rev. John Hardwicke led in prayer.

After the reading of the minutes of the last meeting,, by the Secretary Treasurer, Gordon W. Thom, the chairman, F. H. Broder asked the Rev. John Hardwick to introduce Rev. W. S. Sutherland, the new District Secretary, who was visiting the Morrisburg Branch on his first occasion since the retirement of the Rev. B. V. Macean, who retired as Secretary of the Ottawa Auxiliary after twenty years of service.

Rev. Sutherland paid tribute to the past work of the retired District Secretary and the worn of the President, Secretaries and canvassers of the various Branches who are doing a profound work for the Bible Society. He also spoke of the work in foreign lands and of the pprogress being made in spreading the Bible in all languages to all people of the world. Rev. Sutherland called for the election of officers and Fred H. Broder was elected president and Gordon W. Thom secretary-treasurer of the Morrisburg Branch of the Bible Society for the current year and for the the year 1957. Mr. Fred H. Broder advised that Miss I. K. Farlinger and Dr. Kenneth Blancher had been made Honorary ife Members of the Society last year. The President then asked Rev. Sutherland to accept a booklet given by Miss I. I. Farlinger, which was to be added to the Society collections for a museum. The booklet is a bible record established in 1829. Rev. Sutherland expressed his appreciation for the thoughtful contribution.

The remainder of the evening was devoted to showing of two splendid films, "The Story of Mary Jones", who was responsible for the beginning of the Bible Society and "Bala" which told of the tremendous work of the Korean Bible Society. Rev. G. Oliver Davies then thanked the Rev. Sutherland for his presentation of the films and closed the meeting with a short prayer.

NISELY — LATTIMORE

—Photo by Smith, Morrisburg

Thewd ding of Miss Phyllis Lattimore and Mr. Robert Nisely took place on October 19th at 7.00 p.m. in the Dominion United Church, Ottawa with Rev. Lorne Graham officiating.

Miss Lattimore is the daughter of Myrtle Lattimore of Ottawa and the late John Lattimore. Mr. Nisely is the son of Nellie Nisely and the late Albert Nisely of Lousana, Alta.

The attendants were Mr. and Mrs. Pye of Osgoode.

Following the ceremony a recepwas held at the home of the bride's mother.

The young couple will reside in Ottawa.

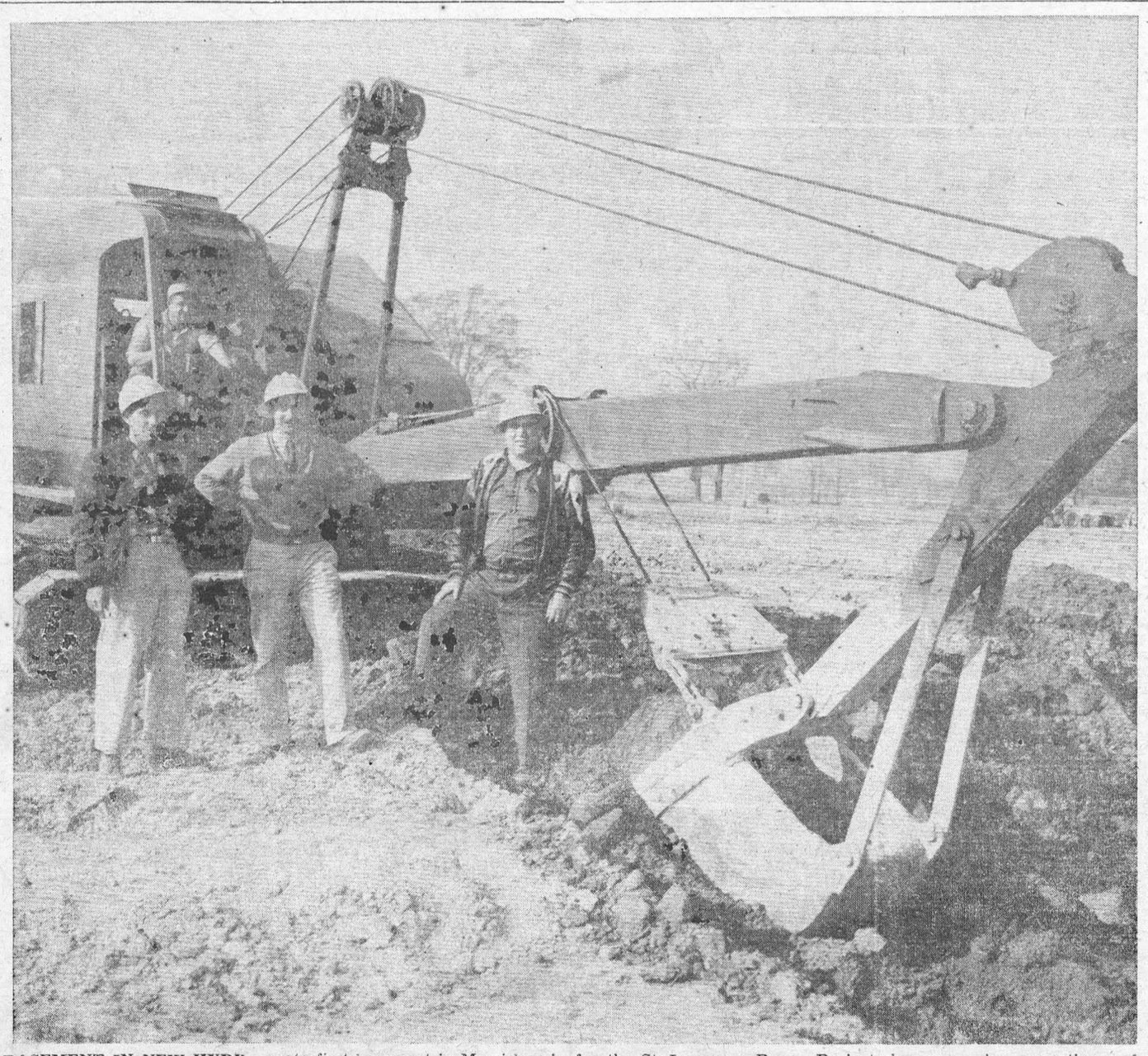

FIRST BASEMENT IN NEW HYDRO SUB-DIVISION—

George Estey, Assistant Rehabilitation Engineer, Archie Cox, House Moving Engineer, and Gordon Lalonde, pose as Village Councillor Wally Guay operates machine to excavate first basement in Morrisburg's new sub-division. The new subdivision is being prepared by Ontario Hydro to accomodate the families of Morrisburg that must be relocated from the path of flooding for the St. Lawrence Power Project. The 198 building lots are now completely serviced with sewer and water facilities and all streets will be graded and opened within the next few weeks.

Hydro crews will build a numbefr of basements this fall preparatory to house moving operations scheduled for late spring or early summer.

It is expected that some new houses will be started this fall.

—Photo by Smith, Morrisburg

Jogging Around

CIVIC ELECTIONS COMING—

Shortly there will be announcement of the posting of voters' lists for those eligible to vote at the forthcoming municipapl elections. One of the privileges and at the same time respopnsibilities of democratic municipapl government is the opportunity to vote solely as your conscience dictates by secret ballot. Be sure your name is on the voters' list.

The year 1956 has rolled by very quickly. Many problems haye had to be faced in Morrisburg not only by most individuals, but by your elected civic government. They have not ben easy. While it is the prerogative of each voter to make up his or her mind about how well or badly your elected representatives have served you during this period, there is one thing that few in this villagecan disagree with. It is that your Reeve and four Councillors have spent many arduous hours during this period to help retain Morrisblrg's position and in their judgment to make for a better place to live in the years ahead. They have worked in harmony as a team with no individual stars. They are one council in Seaway Valley to have placed the people's interests above monetary compensation. Each of these men is a busy business man having many personal problems to deal with, an yet they have sacrificed their time and talents to serve you to the best of their ability.

We often wonder how many citizens of this town have taken the time and trouble to express thanks and appreciation to your elected representatives for what they have tried to do on your behalf. It is certainly true that they have been criticized about many small conditions that occur from day to day. Constructive criticism is always valuable but there comes a time when it is well to weigh in just balance what has been done for the town ienerally in the past year.

Looking ahead to 1957 it would be well to consider carefully whether this is the time to ask your elected representatives to continue in office with their accumulated experience, to serve you again, or to entrust the final, critical stages of the rehabilitation prpogram for the village to new hands. The choice is yours. We hope it will be an intelligent one.

Russia, the land of vodka drinkers and banqueting, has recently condemned alcoholism. Moscow radio said that hard drinking is one of the most harmful survivals of capitalist society and violates the rules of Communist communal life.

A coupple of years ago, the Canadian National Railways made a minor revision in their timetable. One of their trains would no longer stop at Morrisburg, even as a flag-stop.

To the powers that be that must have seemed unimportant at the time. If either the Morrisburg Council or the Board of Trade were interested, they keptp their interest in the matter mightily silent.. That did not help Morrisburg. This week the Cornwall Board of Trade has proposed a direct highway from Cornwall to Ottawa, citiing as a reason, the fact that some 600,000 tourists vis ited the seaway area ths year All of these 600,000 could have been rea onably accomodated on Highway No. 31. Another highway, taking a longer route would seem superflous. What it adds up to is this: We have been so absorbed in getting a "good deal" from the Ontario Hydro, that we have neglected other impporptant con siderations. As reported in another column in this paper, it is the intention of the Ottawa Government to close the town of Morrisburg as a Customs Port, effective as of Mar. 31, 1957. It is to be hoped that this proposal by Revenue Minister Mc Cann will be vigorously opposed by the local Council and other civic advisory groups.

LIBRARY CORNER

LIBRARY CORNER ....

In "Crusade in Europe" by Mr. Eisenhouer, the President of the United States has given us the story destined to become the single most important record of World War II. Through his eyes you can see the whole gigantic drama— the strategy, the battles and the moments of fateful decision. This book is a monument among books of its kind.

POWER INTERRUPTION

Electrical Service in Morrisburg will be interrupted from 7 a.m. until 9.00 a.m.

This interruptipn is necessary to transfer power circuits in Morrisburg to the new Sub-Staton.

MORRISBURG HYDRO-ELECTRIC COMMISSION

What Happened To The $64,000 Winners?

What happens to the men and women who found $64,000 at the end of the TV rainbow? Did the money change their lives? Did the heavy wine of fame go to their heads? What happened to the dough?

To answer these questions, the Police Gazette sent its TV reporter to interview the winners of the $64,000 prize. Here are their stories:

Billy Pearson

The little jockey with the big grin not only amazed forty million TV viewers with his incredible knowledge of fine art, but also shocked his riding buddies.

Jockey Teddy Atkinson—who prides himself as an authority on literature—and Eddie Arcaro bet Billy $100 each that he would be out of the dough on the first questions. They figured that Pearson wouldn't know a Picasso from a nag.

"I took 'em up on it — and won," said Billy. 'I've been a gambling guy all my life. I lost my $40,000 home in Pasadena, Calif., at a chemin de fer table last summer, so gambling with those $64,000 questions on art didn't mean a thing."

Actually, the money wasn't the big thing to Pearson — not that he didn't need it — but being a celebrity meant even more.

"Fame is nice," said Billy. "A person who says he doesn't want fame has got to be from leftfield, because it's natural to want to be known and liked. What gives me the biggest knick is when cab drivers and bartenders recognize me. And the letters that pour in! In one day I got more than 2,000 from all over the country."

Always a fast spender, Pearson used $12,000 of his prize money for an Italian Karman-Ghia sports car. That was half the total, for after taxes Billy had only $24,000 left.

Then he bought gold cigaret lighters for the entire staff of the "$64,000 Question" show.

"He left the lighters and didn't even wait for 'thanks'," said a technician. "That's the kind of guy he is, generous to a fault. He has a real zest for living."

As a result of his appearance on millions of screens, Billy was picked for a role in the movie "Typee" and will appear with Gregory Peck. Director John Huston thinks Pearson has all it takes to become an outstanding actor.

"I'm not against that kind of a career," said Billy. "There's money in it. But I ain't going to stay off the nags."

He's also writing his autobiography with the noted author, Stephen Longstreet, and Hollywood may buy it for a movie even before it's published.

Fortune has, indeed, smiled on the little jockey. For a guy who never finished the seventh grade and is only 35, he has a long future ahead of him.

Capt. Richard McCutchen

This handsome young Marine couldn't pass his second-class cooking test for the Boy Scouts when he was a kid, but when he went into the isolation booth recently he knew all there was to know about fancy cooking. The decorated combat veteran of both World War II and Korea is still wearing his captain's bars and regards the Marine Corps as a "way of life." He isn't in any hurry about taking off that uniform, either.

This California native is hanging on to his money, and of all the winners, suffered least from the tax bite—he has three children and a wife for dependents.

"I'm going to invest my prize winnings in the kids' education," McCutcheon said. "The rest goes into savings for retirement and a house we will call a home. A marine moves around a lot, and the family would like one steady home. That's what we're going to have."

The Captain admitted he got some ribbing from his brother officers and enlisted men about his gourmet tastes.

"But a lot of them knew that was my hobby," he said. "And they figured knowledge of cooking paid off when I got in the isolation booth. I still don't expect Mornay or Soubise sauces when I sit down to mess. A tough Marine couldn't live on a fancy diet."

Just to show that Marines aren't afraid of anything, the Captain did an encore on the "$64,000 Challenge" program and won $32,000 by besting the chef of the Commodore Hotel.

Michael Della Rocca

This Italian-born shoemaker has devoted most of his adult life to opera, and the $64,000 he won by answering any and all questions on the subject is going to further his love of music.

Before he stepped in front of Hal March's microphone, Mike had spent all his spare time away from his Baldwin, Long Island, shoe repair shop directing amateur opera groups in his community.

"I'm going to use some of that prize money to produce bigger and better amateur operas," he said. "Ever since I became a citizen in 1928, I've wanted to help build opera in America.

"I'm not going to give up my shoe shop, but I'm going to spend more time with amateur groups. Who knows but another Caruso or Gigli will come from such an organization."

Mike is 54 now, with three grown children and one grandchild. He banked the money as insurance for a "rainy day," bought some necessities and went right back to staging his community musical productions.

Winning the big one didn't change his life much, he said. "But it helped create an interest in opera. I'm not important. Of course I'm flattered that people recognize me and ask for my autograph. But I'm too old to have it go to my head."

Peter Freuchen

The blood of the Vikings burns in Pete's veins, and his almost endless knowledge of the seven seas made him the oldest winner of the $64,000 payoff.

Ever since he was born in Copenhagen, Denmark, 70 years ago, Freuchen has been interested in the ocean and its mysterious workings. He's now a stockholder in a Greenland fishing boat company and has quite a background as an Arctic explorer.

Pete intends to use his money on some sailing trips with his second wife, whom he married in 1945.

"I just want to have some fun and see plenty of the ocean before I die," he said. "The rest of the money I'll invest."

Despite his rough-and-rugged career as an explorer and seaman, Pete is also an author of 27 books, has a master's degree in philosophy from the University of Copenhagen.

"When you've been around as much as I have," Pete said, "this type of fame doesn't change you. I got to know a lot of nice people and heard from friends I hadn't seen for years. Otherwise, I'm glad to have a financial cushion.

'And I'm always running into some old salt who tries to prove he knows more about the oceans and ships than I do.

"Darned if some of them don't. You'd be surprised." — By William Stevenson in The Police Gazette.

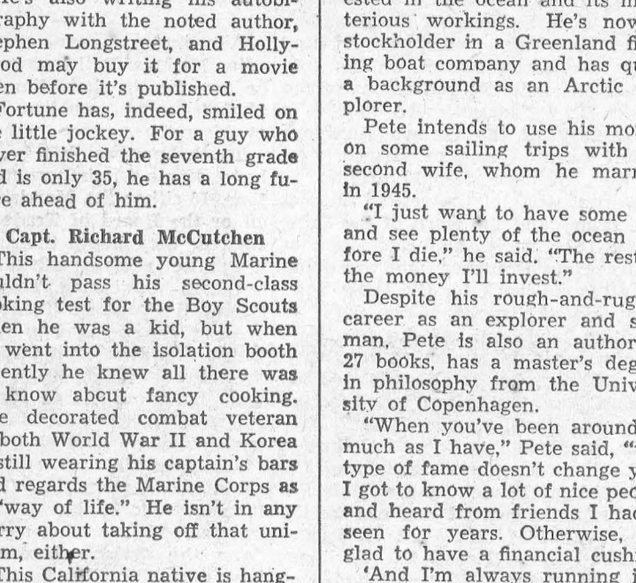

MADE IN BRAZIL—Resembling a Brazil nut on wheels, the three-passenger car pictured above is the first auto to be designed and produced in Brazil. Called the Romi-Isetta, it is entered through the nose, which swings out as a door. Weighing some 800 pounds, the car is said to have a cruising speed of better than 50 m.p.h. and to be economical to operate. The engine, in rear, has two double-phase cylinders with a single combustion chamber. Power is transmitted to the wheels through a unique automatic transmission, adapted from the drive used by the manufacturer on its line of precision lathes.

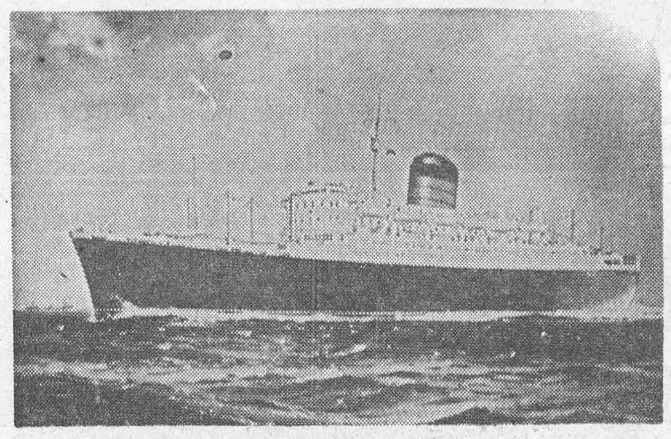

LAUNCH OF THE CUNARD LINER "SYLVANIA"—The Cunard Line announce that the new 22,000-ton liner "Sylvania" will be launched from Messrs. John Brown's Clydebank shipyard on Thursday, November 22, 1956. The naming ceremony is to be performed by Mrs. Norman A. Robertson, the wife of the Canadian High Commissioner in London. The "Sylvania" is to sail from Liverpool for Quebec and Montreal on her maiden voyage on June 5, 1957. Above is an artist's impression of how "Sylvania" will appear when completed.



TABLE TALKS

by Jane Andrews.

The very simplicity of baking powder biscuits makes them reflect small differences in proportions and technic. So measure carefully and cultivate a quick, light touch if you would be a good biscuit-maker.

Best biscuits are made from dough that is soft, light, and springy, but not sticky. So it is important to use the right amount of liquid. This may be more or less than is specified, depending upon the flour used. By practicing a few times with one brand of flour, it is possible to learn the exact amount needed.

In laboratory studies when biscuits of uniform thickness and size are required, the dough is often rolled out in a wooden hoop, ½ inch deep. This is not important for home biscuits. But the dough should be rolled evenly and biscuits cut with a straight—not a twisting—motion.

It takes a hot oven to raise and make biscuits quickly. Serve fresh and hot. You may prefer to bake a few at a time on an oven-glass plate to bring right to the table.

* * *

The following are the key-steps leading to success:

1. Cut shortening lightly into the flour mixture It's easy to do with a wire pastry blender, but two knives can be used. Hold a knife in each hand and cut "crisscross." Shortening should be cut—not mashed—until divided into tiny pieces and mixture looks granular like coarse meal.

2. Add half the liquid, pouring it into a little well in the flour, and start mixing at once. Try to avoid splashing. Then add remaining liquid gradually, just until the dough is stiff enough to follow around the bowl.

3. Knead lightly—and not too long. This develops the fine texture and elasticity that makes biscuits flaky and high. Have the board and the fingers dusted lightly with flour. To knead, lift the dough with finger tips and fold it over lightly; then press down quickly with the heel of the hand. That's a kneading turn.

4. Pat or roll ½ inch thick. Avoid pressing heavily. Use light strokes to keep the dough springy. Then cut with a cutter dipped in flour.

* * *

BAKING POWDER BISCUITS
(Large Recipe)

2 cups sifted flour
2½ teaspoons baking powder
¾ teaspoon salt
5 tablespoons shortening
¾ cup milk (about)

Sift flour once, measure, add baking powder and salt, and sift into bowl.

Cut in shortening until mixture looks like coarse meal, using a pastry blender or two knives. Add milk and stir until soft dough is formed (about 20 strokes).

Turn onto lightly floured board and knead 30 seconds to shape (20 kneading turns).

For high fluffy biscuits, pat or roll dough lightly ½ inch thick and cut with floured 2-inch cutter. For thinner, crusty biscuits, pat or roll dough ¼ inch thick and cut with floured 2¼-inch cutter.

Bake on ungreased baking sheet in hot oven (450°F) 12 to 15 minutes. Makes 14 baking powder biscuits.

Note: Buttermilk or sour milk may be substituted for sweet milk in this recipe. Use slightly more because buttermilk is thicker than sweet milk; and sift ¼ teaspoon soda with the flour mixture.

* * *

BAKING POWDER BISCUITS
(Small Recipe)

1 cup sifted flour
1¼ teaspoons baking powder
½ teaspoon salt
2½ tablespoons shortening
6 tablespoons milk (about)

Sift flour once, measure, add baking powder and salt, and sift into bowl.

Cut in shortening until mixture looks like coarse meal, using a pastry blender or two knives. Add milk and stir with fork until soft dough is formed (about 15 strokes).

Turn out on lightly floured board and knead 20 seconds to shape (15 kneading turns).

For high fluffy biscuits, pat or roll dough lightly ½ inch thick and cut with floured 2-inch cutter. For thinner, crusty biscuits, pat or roll dough ¼ inch thick and cut with floured 2¼-inch cutter.

Bake on ungreased baking sheet in hot oven (450°F) 12 to 15 minutes. Makes 7 biscuits.

* * *

SAVORY BISCUITS

Add 2 tablespoons grated carrots and 1½ teaspoons minced parsley to flour mixture for biscuits above. Use as a topping for a stew, or for shortcakes with creamed meats.

* * *

TEA BISCUITS

Mix biscuit dough according to directions Roll out and cut with 1¾-inch cutter. Bake. Serve hot with butter and jam, marmalade or honey.

* * *

PINWHEELS

Roll biscuit dough into a 12x 10-inch rectangle. Spread with ½ cup raspberry jam. Roll as for jelly roll. Cut in 1-inch slices and bake on greased baking sheet in hot oven (450°F) 15 to 20 minutes.

* * *

DROP BISCUITS

Mix biscuit dough, increasing milk to 1 cup. Drop from teaspoon onto baking sheet or greased muffin pans. Bake.

* * *

CHEESE BISCUITS

Add 1 cup grated Canadian cheese to flour mixture for Baking Powder Biscuits. Roll dough and cut as desired. Sprinkle biscuits with paprika before baking.

Here is a time-saving tip for the lunch-maker of the family. Set aside a "lunch drawer" in your kitchen, preferably near the bread box, and keep it supplied with all the extras needed to prepare school lunches—waxed paper, paper napkins, plastic containers and polythene bags. You will be amazed at how easy this daily chore becomes with everything so handy.

'Covered Wagons' In The Antarctic

The covered wagons are rolling again! This time their route will be through Penguin Territory and not "Injun" Territory. Moreover, we are happy to report that the penguins concerned are known to be perfectly peaceful.

The wagons will be the very latest models, tracked vehicles capable of crossing the rugged terrain and also the flimsy snow bridges which span great bottomless crevasses in the ice sheet which caps Antarctica, the polar continent where the new "covered wagon trail" awaits the new pioneers.

Our authority on what these daring men can expect to face, in a journey of nearly 2,000 miles over the bleakest and coldest region on earth, is Sir Edmund Hillary, who recently outlined plans of the New Zealand Antarctic Expedition he will lead soon into the Far South.

The proposed "first ever" dash across the vast, icebound, blizzard-swept Antarctic continent, via the South Pole, which a 15-man team of explorers plan to make next year, will be the high spot in the long chain of discovery since that day in the long ago when men first glimpsed the southernmost continent looming out of the polar mists. The "dash," incidentally, will take four months or more.

The 15-man team will include 11 Britishers, two New Zealanders, one South African, and one Australian. One of the New Zealanders will be George Lowe, who was a member of the team that supported Sir Edmund and Sherpa Tensing in their joint conquest of Mt. Everest in 1953.

"You may well ask," said Sir Edmund, "why bother to go to all the trouble to do the (trans-continental) job on the ground? Why not just fly across? Well, aircraft can bring back useful information and photographs by flying over a terrain but they cannot map it accurately. They cannot carry out a geological survey, or test the depth of the ice, or do other very useful scientific work. This must be done on the ground.

"Apart from actual participation in the trans-Antarctic crossing, New Zealand has been given the main supporting role to the 15-man expedition. It is our task to establish Scott Base in McMurdo Sound and then to lay our depots of food and fuel for about 400 miles through unexplored country towards the Pole.

"The crossing party (coming from Shackleton Base on the Weddell Sea) will be depending on these supplies and we will be there to meet the men and bring them safely back through our long supply lines."

Sir Edmund's group will have other work to do. "Our route," he said, "has been deliberately chosen to pass through extensive and unexplored mountain country. We intend to survey and map this country and to carry out a geological examination. And at Scott Base our scientists will be carrying out an extensive series of observations and experiments in connection with the International Geophysical Year."

As Sir Edmund explained, this New Zealand expedition is the first this young South Pacific democracy has organized, financed, and manned in the 50 or 60 years since the country became the traditional jumping-off place for the great historic expeditions, including those of Scott, Shackleton, and Byrd, heading into the Far South.

Three new Zealanders went South with Rear-Admiral Byrd's current "Operation Deep Freeze" and were given what Sir Edmund described as "magnificent assistance" by the Americans. The New Zealanders explored sites for Scott Base and pushed up the Ferrar Glacier to the point where it begins to fall from the Polar Plateau.

This New Zealand party, in its long exploratory trek, found the base hut established by Captain Robert F. Scott in the 1901-04 expedition. The hut was in almost perfect condition. There were no signs of rotting and though there were a few windows blown in and the chimney was down, minor work would have brought it into first-class condition.

"We'll be by no means alone in McMurdo Sound," said Sir Edmund. "Only 20 miles away will be a large American base, and although 20 miles in the dark of the long Antarctic night across the bay ice is a long way, yet I have no doubt that we will get together somehow.

"The old cooperation between Admiral Byrd and New Zealand is in full swing again," he said. "New Zealand is serving as host to the Byrd ships and aircraft and in return we are being afforded great assistance with the biggest bugbear of Antarctic travel — shipping space down to the ice."

That's another way of saying that teamwork always was the best hauling power for covered wagons.

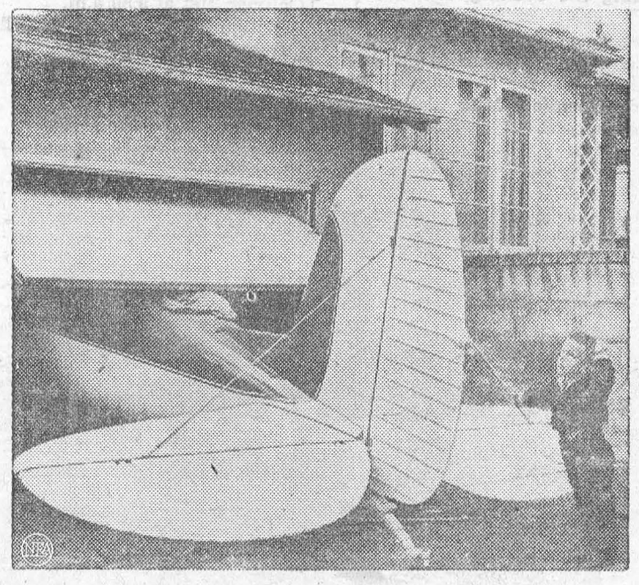

"HOW?"—That's what Brent Lee Hoffman, 3, would like to know concerning this plane-ly puzzling situation. No aerial switch on the fellow who built a boat too big to go through his cellar door, it's the angle from which this picture was taken that makes garaging of the plane a seeming impossibility.



"TABLOID" HOME ON WHEELS—James Orr, Calif., sports-car enthusiast and racer, has turned his German Volkswagen "Kombi" into a cozy vacation home on wheels. He's pictured above, with his daughter, lolling on the "sun deck" at sports-car races. His re-rigged Kombi sleeps two, has a canopy and is furnished inside with beds, cabinets, a table and fancy curtains. It is decorated with Orr's racing trophies and pictures of his races.

"Tip-Off" Catches Most Smugglers

Foaming breakers and shingle turned red as the gang of desperate smugglers fought hand-to-hand with a large force of Customs officers who had surprised them as they beached their boats. Cutlasses flashed, guns roared, men swore and screamed in the struggle which ended with the Customs force being nearly cut to pieces.

That was the bloody "Battle of Brookland" which took place near Dungeness nearly a century ago. It was the worst Customs defeat of all time, by the tough and notorious band of smugglers known as the Aldington Gang.

To-day, most of the violence has gone from smuggling. It is mainly a battle of wits.

Not long ago an enormous cache of smuggled wrist-watches was detected in a secret compartment of a car on the Dover car-ferry. The vehicle was allowed to land in the normal manner, and was soon speeding towards London, the driver unaware that a fast car was hard on his tail.

At Ashford, in Kent, the chase was taken up by another car which followed the smuggler into Russell Square. Here the smugglers car was parked, locked, and left. An hour later the driver returned with another man, who afterwards proved to be an important member of the "ring." They walked straight into the arms of hefty Customs officers, and not only lost 2,000 valuable watches but a year or two of their liberty as well.

An equally successful capture occurred three years ago. A car known to be carrying a large consignment of smuggled watches was allowed to land at a Channel port. The driver, however, had been tipped off that the Customs men were after him. He drove the car to London as hard as he could, locked it in a garage, and vanished.

Because of the value of the smuggled watches the revenue men knew that the smuggler would return. They kept watch on the garage in relays.

It was a bitterly cold February, and after a week of cat-and-mouse vigilance the shivering Customs men were rewarded. Two men came to the garage and unlocked the doors. About to drive away they suddenly found themselves surrounded by men in plain clothes. Again the principal smuggler was caught and several thousand wrist-watches confiscated.

Far more in the tradition of that queen of all smuggling vessels, the notorious Good Intent, a schooner which worked the coasts in the nineteenth century, is the story of the auxiliary yacht Dawn Approach.

This vessel had been engaged in smuggling cigarettes and tobacco along the coasts of Spain, Italy, and France, becoming so well-known at last that her owners decided to change their scene of operations.

Loaded with contraband watches, liked by smugglers because of their ease of handling, Dawn Approach left Tangier and appeared early one morning off Anglesey. A dinghy was lowered, and a man wearing a life-belt stuffed with 13,000 watches was landed and picked up by a fast car. A tip-off set a revenue car on their tail.

A thrilling chase began. The smugglers, soon aware that they were being pursued, put on speed, eventually losing the Customs men in the twisting streets of Shrewsbury. The Customs men picked up the speeding car at Luton and followed it to the Strand, London, where it was stopped and a man named Lambert was arrested. He was sentenced to four years' imprisonment, but refused to "squeal" on his accomplices.

In the meantime, the crew of Dawn Approach, aware that things had gone wrong, sailed full speed from Anglesey to a hide-out in a little bay on the coast of Ireland, where they remained for ten days in the hope that things would blow over. They underestimated the tenacity of the Customs, however, for when Dawn Approach sailed into Liverpool she was immediately boarded and seized.

Possibly the most brazen smuggler of all time was an ex-R.N.V.R. officer who, in April, 1947, purchased a fast motor launch from the Ministry of Supply. Appearing boldly in Cherbourg with the White Ensign flying, and dressed as a naval lieutenant, he went to a large wine and spirit store and informed the manager nonchalantly that he represented the skipper of H.M.S. Vanguard. He said he had been ordered to purchase brandy and other spirits for the officers of that vessel for the forthcoming voyage of His Majesty King George Sixth.

That night, with over 100 cases of liquor aboard, the M.L. left Cherbourg and made rendezvous with a landing craft in mid-Channel, where the cargo of liquor was transferred. On April 13th, an unlucky day for bold smugglers, the landing craft put in at the Bay of Arne, in Dorset. Running up on the beach the L.C. let down her ramp, and the cases of spirits were quickly put into a lorry.

The lorry with a driver and three smugglers started off inland, only to run into an ambush of about twenty Customs men, who had been informed about the landing.

A lively struggle followed. One smuggler who tried to run was brought down by a daring flying tackle. Another drew a revolver, fortunately unloaded.

Captured smugglers requently ask their captors "How did you know?" The answer is invariably the same, "From information received" — just that and nothing more.

MORALE BOOSTER

Morale was very low at the Gypem Novelty Company, so Mr. Gypem decided to employ a recreation director for the specific purpose of boosting spirits. One day the director assembled all the workers and told them of a wonderful new plan.

"When you are working here five years," he said, "you get a beautiful green certificate which says you've given valuable service for five years. When you are working here ten years you get a gorgeous blue certificate which says we appreciate very much the valuable services rendered to the firm during the past ten years. And when you are working here fifteen years you get a badge."

"What does the badge say?" asked one of the men.

"Why—er, the badge says, 'this man has a green and a blue certificate—."



"Why can't you take my word for it? Everyone else does."

CROSSWORD PUZZLE

ACROSS
1. Abstract being
4. Meager
9. Snug room
12. Gentle blow
13. Respect
14. Artificial language
15. Lack of power
17. Cover
18. Strike and rebound
19. Landed property
21. Sign
24. Make lace
25. Ragged
29. Asiatic palm
32. Blunder
33. Talks wildly
35. Lubricant
36. Orderly
38. Watchman
40. Pouch
42. Peruse
43. Great desert
46. One of the Apostles
50. Biblical character
51. Impetuous
54. Charge
55. Rodent
56. Stamping form
57. Sailor
58. Compound ether
59. House wing

DOWN
1. Narrative poem
2. Nursery word
3. Planet
4. Glimmer
5. Mountain pass
6. Tropical bird
7. Missive
8. Meeting place
9. Expansion
10. Prepare to print
11. Knot
16. Foot covering
20. Sunburn
22. Ages
23. At no time
25. Half score
26. Exist
27. Of less account
28. Sand hill
30. Crusted dish
31. Entire amount
34. Fastener
37. Chinese pagoda
39. Roman date
41. Felony
43. Screen
44. Region
45. Andy's side-kick
47. Motion of the sea
48. Sin
49. Bobbin
52. Place
53. Utilize



Answer elsewhere on this page.



HE'S JUST "GRAMP" TO THEM—Fiery-tempered, gruff-looking United Mine Workers' chief John L. Lewis assumes the off-stage role of dignified family patriach, posing with his grandchildren at the United Mine Workers convention. With him in the "tintype" group are granddaughter Jennifer, 10, and grandson Thomas, 8, children of Dr. and Mrs. John L. Lewis, Jr.

THE FARM FRONT

by John Russell

John Gould is a farmer down in Maine. Just how big his farm may be, and whether or not he makes a good living from it, is more than I can tell you. But I do know that his "Fall Clean-up" experiences, as reported in The Christian Science Monitor, will have a strong appeal to many of my readers, both male and female.

* * *

The cold, wet, drenching fall storm of recent date seemed a good excuse to clean up the shop — a once-yearly job that takes much more time the way I do it. I suppose anybody could light right into it and finish it up in an hour or so and go play, but I am able to approach the task in such fashion that it lasts all winter. I touch-off a few sticks in the stove and promoted a congenial interior which made the lashing of the rain on the window a real pleasure.

I don't use the shop much during the summer, although I use the things that are in it. If I have to fix the mower, a job I never avoid, I grab up a handful of tools and do the work under a tree. When I'm finished I put the tools in my pocket, or in the toolbox on the tractor, on a barn window ledge, or possibly back in the shop.

During the summer the last place to look for the hammer is on the two little pegs in the shop wall for holding the hammer. The wrench drawer, made a-purpose to hold all my wrenches neatly, come fall, is usually as empty as a dust-bowl rain barrel. I don't recommend this method of conducting a farm shop, but I am not one to fight with the conditions that prevail.

* * *

Of course, my family helps me. They help all summer, and do a good job. The shop is abaft the summer kitchen, reached by opening a door, and you take strawberry baskets, for instance . . . I buy strawberry baskets by the M, and they come in corrugated cartons which I open and lay on their slides in the barn. When I go to pick berries, I take as many baskets as I expect to need, put back any empties, and deliver the full baskets to the house. Then I say, "Ladies and gentlemen — if you will stack the empty baskets on the end of the sink shelf when you are through with them, I shall take them back to the barn and place them in their proper niche. I thank you."

"Yes," they say.

But what they do is open the door to the shop and put the empty baskets out there. In a good berry year my baskets move from the barn to the patch to the kitchen to the shop in an unerring round, and when I come to clean up the shop some rainy day in the fall, I spend the first two hours and a half herding strawberry baskets, an item which I do not like to have in my shop in the first place.

I do not know of anything I can do at this late date to break long-standing habits. I provide several large tin barrels for debris bound for the dump, which ought to be in the garage, handy for loading in the truck. These cans always turn up in the shop about mid-summer, and are there for me to move when I clean. One of them, this year, was strangely full of cucumbers.

This has been a bad year for cucumbers and they have been runty, tough, bitter, dry and crooked. It has been necessary to cut and taste a dozen before finding one fit for supper. So, I'd bring up a peck or so every day, one of which we would eat, sometimes. I didn't know what was being done with the rejects, but they were being put in my shop in a can. I found them under some strawberry baskets.

After I had swamped a road through the place, I began putting tools back where they belong. I arranged the drills in the index. I sorted the wrenches and screwdrivers. I wound up the cord on the sander and set it away on the shelf. This takes quite a while, of course, and then I found my hatchet. I have a little boy's axe which is for picnics, and it fits into a pack-basket with a little scabbard on it for safety. I couldn't find the scabbard, so I had to make a new one. After that I found my nails.

* * *

Secondhand nails accumulate on a farm, and always come in handy. I have, or had, a wooden box made specially to hold reclaimed nails. When I have to fix a hen-house door, or something like that, I go to my nail box and pick out just what I'll need. I can find anything from a small copper carpet tack to a 20d spike, staples, cut nails, long screws, and anything else, the accumulation of a lifetime.

Somebody had wanted the box, so they dumped my collection of nails into a cocoa tin. This was not a good idea, on account of inadequate volume, so I had to stop and make a new nail box and then pick up all my nails off the floor, except those in the cocoa tin.

Then I found Grandfather's old knife and fork box, which is an antique. It has flaring sides, and the handle separates the thing into two compartments, one for knives and one for forks. Spoons, of course, were in a glass or china jar in the center of the table in the old days. I found the box on a beam in the barn long ago, and thought it would make an interesting flower container for the front room. Now I ran across it again, and decided to solder up two tin liners for it, which I did.

I am always amazed when anything I solder holds water, and I was amazed. I carried the box, with the new liners, into the house and it was received with appreciation and outfitted with some fall asters. "How are you coming on cleaning up the shop?" she asked.

I sharpened the chisels after that, and oiled the bearings on the bench saw, and finally called it a day and took out the last armful of strawberry baskets. At least it was a beginning.

But with winter coming on, and the outdoors less demanding, I expect to keep on cleaning up the shop all along, now, until spring. I'll make a few things, and fix some others, and finally get all the tools back in shape and position, and have a good time right up until the vernal equinox calls me forth with dulcet promises, and the family can start in again on strawberry baskets. I've got wood for the stove, and plenty of lumber, and several fine ideas for shelves and whatnots, and with good luck I should have everything in place and ready for summer.

When the children come home from school with their new shoes scuffed, it is time to get out the household cement. A little of this cement rubbed beneath the broken piece of leather keeps the scuffed part in place and banishes that "has-been" look.

Upsidedown to Prevent Peeking

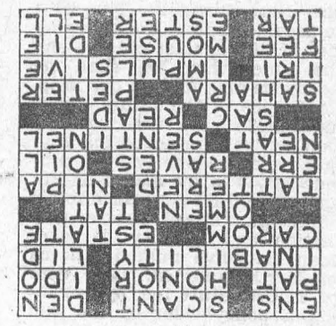

THE SUNDAY SCHOOL LESSON

BY REV R BARCLAY WARREN, B.A., B.D.

God's Command to Teach
Deuteronomy 6:1-9, 20-25

Memory Selection: These words, which I command thee this day, shall be in thine heart: and thou shalt teach them diligently unto thy children. Deuteronomy 6:6-7.

When we think of the law given by God through Moses we think first of the Ten Commandments. Sometimes we contrast this with the great commandment Jesus gave. (Matthew 22: 36-40.) However, notice that in today's lesson from the Old Testament we read, "Thou shalt love the Lord thy God with all thine heart, and with all thy soul, and with all thy might." The second part, "Thou shalt love thy neighbour as thyself," is found in Leviticus 19:18. Jesus took these two passages from the Old Testament and declared that "On these two commandments hang all the law and the prophets."

Moses in his last address to the Children of Israel emphasized the need of teaching God's commandments and statutes to the children. Childhood is the most important time for receiving religious instruction. A person remembers best what he learns in childhood. When he is old the events of the previous week may be forgotten while the memories of childhood are vivid. It is also important to receive this instruction in childhood because God's Word is a lamp to the feet and a light to the path. (Psalms 119:105.) We need it to live by. Without it our childhood and youth will prove an unsuitable foundation for the making of a successful life.

Parents are urged to talk of God's Word, "When thou sittest in thine house, and when thou walkest by the way, and when thou liest down, and when thou risest up." We fear that many are failing to do this. How few families take even ten minutes a day to read God's Word together and pray. We spend far more time before the television than we do in meditation and discussion of God's Word. Two condemned murderers who died in Utah, May 11, said in a final statement, "Religious training would have pointed us in the right direction, but we were not taken to Sunday School or church services." They came from broken homes. Who bears the greater blame for their final end?

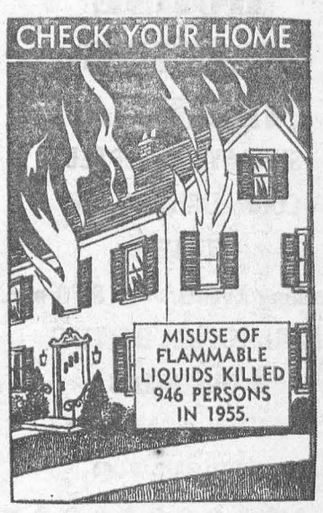



THEY ROLLED THEIR OWN—Residents of Halsey Ave. in Sedamsville put their dedicated, aching backs into spreading the last of fivetons of self-purchased black-top on their undedicated portion of the street. Although maintained by the city for years, a recent ruling put Halsey Ave. out-of-bounds for city repair crews. So the street deteriorated. So the residents formed their do-it-yourself road gang and paved it.

FUNERAL AND AMBULANCE SERVICE
TRAINED ATTENDANT IN CHARGE

G. LEONARD KECK

Phone 130 Day or Night — Morrisburg, Ont.

G. WILLIAM GORRELL
NOTARY PUBLIC
BARRISTER, SOLICITOR
Office Phone 36 — Residence 61

BALL CONSTRUCTION CO.
Contractors for
Gravel, Sand, Fill, Top Soil
Cement and Crushed Rock
Excavating and Landscaping
Ph. Morrisburg 127 or
Chesterville 467
22tfc.

M. A. CAMPBELL
GENERAL INSURANCE
Agent: Royal Life Insurance Co.
Morrisburg, Ont.

W A PANEW
OPTOMETRIST
Office Hours: 9-12 - 1.30-5.30
Evenings by Appointment
King St. East — Prescott Ont
Telephone 5-2522
Closed Every Wednesday All Day
Lenses Ground on the Premises

THOS. BARNHART & SON
Auctioneers
Mariatown — R. R. 1, Morrisburg
15tfc.

SPENCER CORSETS AND
BREAST SUPPORTS
Individually Designed
FLORENCE McGANNON,
Corsetiere.

HORSE RACING NIGHTLY
SUNDAYS EXCEPTED
CONNAUGHT PARK
OTTAWA
8 Thrilling Events. 8.30 p.m.
PARI-MUTUEL BETTING
3 QUINELLAS
ADMISSION 50 CENTS
CLUBHOUSE $1.00

DWIGHT TUPPER
AUCTIONEER
We Handle All Kinds of Auction
Sales at Reasonable Rates
10 Years Experience
CHESTERVILLE, ONTARIO
PHONE 314
39-52p.

EX-SERVICEMAN'S
24-HOUR
CASSELMAN'S RADIO TAXI
PHONE 181
For Prompt and Courteous Service
EVERY PASSENGER INSURED
SPECIAL RATES ON
Funerals, Weddings and
Out of Town Trips
3 CARS — NO WAITING
DRIVERS:
Bruce Casselman
Arthur Casselman
Allan Casselman
35c FOR ANY TRIP IN TOWN
Double Rates After 12 Midnite

EXCAVATION OF ALL KINDS
Basements, Etc., Bulldozer Rental
LANDSCAPING
Trucking of Stone, Sand, Gravel, Fill
FRED BECKSTEAD
PHONE 399-2 WILLIAMSBURG

J. T. MERRIFIELD, R.O.
OPTOMETRIST
will be at
FORD'S JEWELLERY STORE
Saturdays, 3 to 6.00 p.m.
Later by Appointment

SPECIAL
FOR THE BALANCE
OF OCTOBER
1" x 10" PINE
Tongue and Groove
$89.00 (M)
HODGINS LUMBER LTD.
PHONE 419 MORRISBURG



Looking Ahead
WITH
JOHN A. D. ALGUIRE

Confidence is a great quality. Never before has it been so necessary to have confidence in ourselves, in our country, in our friends, in our jobs, in our future. Lose confidence and life becomes complicated and hopeless. Yet when it comes to planning one's future, confidence alone is not enough. We must also have foresight. Foresight to provide against the emergencies of life, against old age and the time when we shall no longer be able to earn our keep. Confidence in the future comes much more easily when we know that future is provided for. And of course the one way to provide for it is by means of life assurance. Life assurance today offers guaranteed future protection and security to more than sixty-five million citizens of North America. Take care of YOUR future too, by becoming a policyholder of the Sun Life of Canada.

For advice on all matters connected with life assurance consult:

SUN LIFE OF CANADA
JOHN A D ALGUIRE
AULTSVILLE, ONT.
PH. CORNWALL 5166-J-4

GORDON W. THOM
GENERAL INSURANCE AND
REAL ESTATE
Telephone: 87 or 305-J
Morrisburg, Ontario
SALESMAN:
Stanley McIntosh
Telephone 161-r-4
Williamsburg, Ontario
19tfc.

M. A. CAMPBELL
SUBSCRIPTION NEWS SERVICE
All Magazines and Newspapers
MORRISBURG ONTARIO

RAYMOND H. ARMSTRONG
Barrister, Solicitor, Notary, Etc.
Office Phone 24 — Residence 27
MORRISBURG — ONTARIO

PICADILLY
Theatre Williamsburg

THURS., FRI., SAT., OCTOBER 25—26—27—
THAT CERTAIN FEELING:— In VistaVision and Technicolor. It's a behind the scenes story of the Comic-Strip World. A laugh a minute hit. Starring Eva Marie Saint, Bob Hope and George Sanders.

MON., TUES., WED., OCTOBER 29—30—31—
TRAPEZE:—In Cinemascope and DeLuxe Color. The story of the life and loves of Circus-Aerialists — where danger rides on every Trapeze Bar. Starring Gina Lollobrigida, Burt Lancaster and Tony Curtis.

THURS., FRI., SAT., NOVEMBER 1—2—3—
GLORY:—A drama in Superscope and Technicolor. Starring Margaret O'Brien, Charlotte Greenwood, Walter Brennan and John Lupton.

COMING SOON:—TRIBUTE TO A BAD MAN, MY FRIEND, FLICKA and PRINCESS OF THE NILE.

ONTARIO HYDRO
ST. LAWRENCE POWER PROJECT
CEMETERIES

The Hydro-Electric Power Commission of Ontario is required under The St. Lawrence Development Act, 1952 (No. 2) to construct, maintain and operate power development works in the International Rapids section of the St. Lawrence River which will necessitate the flooding of the land where certain cemeteries described hereunder are located.

These cemeteries have been closed by order of the Lieutenant-Governor of Ontario in Council, dated August 22nd, 1956.

The Commission is aware that many persons will not wish the graves in these cemeteries to be disturbed while others will wish that the remains be moved to a new cemetery. The Commission is anxious to respect the wishes of all persons and the following procedure is designed to carry out those wishes. Attention is directed particularly to subsection (3) of section 23a of The St. Lawrence Development Act, 1952 (No. 2) which reads as follows:

(3) "Where a cemetery has been closed under this section, the Commission at its expense shall make available to the cemetery owner if requested in writing by him an equivalent area of land and shall put it into suitable condition for cemetery purposes, and if requested in writing by a lot owner in the cemetery so closed the cemetery owner shall make available to him, without cost to the lot owner, an equivalent lot in the substituted cemetery and shall accept for reburial in such substituted cemetery any human body removed under this section from the cemetery so closed."

Where a cemetery has been closed under the above Act, The Hydro-Electric Power Commission of Ontario is authorized to flood and submerge a cemetery whether or not all human bodies buried therein have been removed, but may not do so until six months after the Commission has given notice of its intention to submerge a cemetery by publication of such notice once each week for four successive weeks in a newspaper having general circulation in the locality in which the cemetery is situate.

In order to perform its obligations and duties in this regard, The Hydro-Electric Power Commission of Ontario therefore gives notice to all persons interested that:

(a) The cemeteries to be submerged are located as described in the following list:

1. Mille Roches United Cemetery, Lot 26, Concession 1, in the Township of Cornwall
2. St. Andrews United Church Cemetery, Lot 31, Concession 1, in the Township of Cornwall
3. Christ Church Anglican Cemetery, Lot 32, Concession 1, in the Township of Cornwall
4. Our Lady of Grace Roman Catholic Church Cemetery, Lot 7, Concession 1, in the Township of Osnabruck
5. St. Mark's United Church Cemetery, Lot 8, Concession 1, in the Township of Osnabruck
6. St. David's Anglican Cemetery, Lot 8, Concession 1, in the Township of Osnabruck
7. Emon Family Cemetery, Lot 9, Concession 1, in the Township of Osnabruck
8. Woodlands East Presbyterian and Anglican Cemetery, Lot 19, Centre Commons Lot, Concession 1, in the Township of Osnabruck
9. Woodlands West Presbyterian Cemetery, Lots 20 and 21, Concession 1, in the Township of Osnabruck
10. St. Paul's Anglican Church Cemetery, Lot 32, Concession 1, in the Township of Osnabruck
11. Old Trinity United Church Cemetery, Lot 34, Concession 1, in the Township of Osnabruck
12. Aultsville United Church Cemetery, Lot 34, Concession 1, in the Township of Osnabruck
13. Hickey Family Cemetery, Lot 3, Concession 1, in the Township of Williamsburgh
14. Trinity Anglican Church Cemetery, Centre Commons Lot, Concession 1, in the Township of Williamsburgh.

(b) The Commission has provided a new Union Cemetery located at Lots 6 and 7, Concession 1, Township of Osnabruck, County of Stormont, which will replace all of the cemeteries listed above.

(c) A close relative or other person entitled to ownership of and to rights of burial in a plot in one of the cemeteries which has been closed and who wishes that the remains in any such plot be removed to the Union Cemetery is required to give written notice not later than January 5th, 1957 addressed to Mr. E. B. Easson, Secretary, The Hydro-Electric Power Commission of Ontario, 620 University Avenue, Toronto, Ontario.

(d) Where no notice is received requesting removal, the remains will not be disturbed.

(e) All remains will be removed to the new Union Cemetery at the expense of the Commission. Should it be required that remains be removed to some other cemetery, the Commission will assume so much of the expense as it would be required to assume if the remains were removed to the Union Cemetery.

(f) All monuments, headstones, or other markers will be moved to the appropriate new plots in the Union Cemetery.

ONTARIO HYDRO

FOR
ANY KIND OF GIFT
FOR
ANY KIND OF OCCASION
—CALL—
GILLESPIE'S
Dupras Block
Phone 344 Morrisburg

GRAHAM CASSELMAN
INSURANCE
Fire, Automobile, Liability
PHONE 507
St. Lawrence Street
Morrisburg, Ontario

Clarence Babcock
INTERIOR DECORATOR
CONSULTANT
Venetian Blinds
Custom Made Draperies, Slipcovers
Bedspreads
17 Court House Ave., Brockville

DONALD BECKSTED
GENERAL INSURANCE
All Kinds of Insurance
Fire, Automobile, Life,
Liability, Plate Glass,
Etc.
Telephone 407
Morrisburg, Ontario

Edwin McIntosh
CO-OP AUTO INSURANCE
We can save you money on your
Auto Insurance
Give us a Call for Details
of Comprehensive Coverage
WILLIAMSBURG TEL. 398-2

EDWARD A. LAPIERRE
Accredited Public Accountant
MORRISBURG, ONTARIO

Husbands! Wives!
Weak, Run-down, Old?
Thousands of couples are weak, tired, lack energy and pep; they feel run-down, old because bodies lack iron at 40, 50, 60. Try Ostrex Tonic Tablets today. Supplies invigorator you, too, may need to revitalize, stimulate, energize and build-up entire body. Feel years younger. "Get-acquainted" size costs little. Or start with big, popular "Economy" size and save 75¢. At all druggists.

DR. K. A. BLANCHER
DENTAL SURGEON
Hours 10-12 a.m.; 2-6 p.m.
Mondays, Tuesdays, Thursdays,
Fridays, Saturdays
By Appointment.

MacKENZIE APPLIANCE SERVICE
DOMESTIC AND COMMERCIAL
REFRIGERATION
WASHERS, DRYERS,
RANGES, ETC.
Sales— TV ANTENNA —Service
Phone 410 Morrisburg

PINKUS SALVAGE
AND
AUTO WRECKERS
- GOOD CAR HEATERS.
- USED TIRES and TUBES
- CAR ACCESSORIES
- OTHER HARD-TO-GET ITEMS
- USED ANGLE IRON & PIPING
- USED AUTO PARTS.

We buy all kinds of scrap metals, Bags, Etc. Highest Prices Paid
DAILY PICK-UP
— WE SELL —
B. F. GOODRICH PRODUCTS
— AND —
GLASS CUT TO MEASURE, See
Fred Pinkus
Williamsburg, Ont.

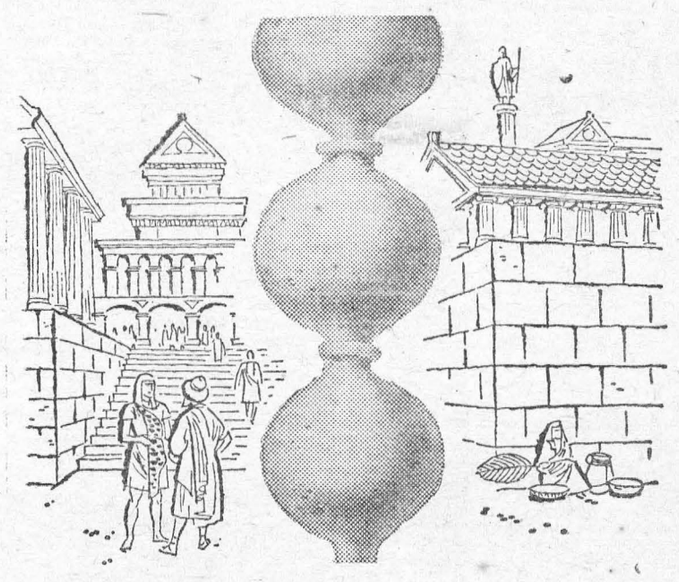

Wouldn't this jar your sewer?

This is a jar-type, unglazed sewer pipe used by a long-dead civilization. It was unearthed in Parthian ruins, 2100 years after installation, still in perfect condition . . . vitrified clay lasts. And today's vitrified clay pipe, regardless of the type of waste, ground condition or climate, is the only pipe to ensure service to the end of time. It will not deteriorate in any way, even under the demanding conditions found in modern sanitary sewers. For service as "Permanent as the Pyramids", specify Vitrified Clay Pipe.

NATIONAL SEWER PIPE LIMITED

Sales Office: 100 Queen St., Swansea, Ontario
Phone: RO 7-7575

5-6

WILLIAMSBURG

Guests on Sunday at the home of Mr. and Mrs. Doug Barclay and family were Mr. and Mrs. Tom Robertson, Gail and David, Miss Phyllis Robertson, Mrs. Dalton Kirker, Karen and Linda, of Kingston, and Mr. John Myners of Ottawa.

Mrs. Mae Hollister of town is spending a few days in Cornwall with her daughters, Helen and Jean Hollister.

Miss Iva Whitteerk of Ottawa was a week end guest with Mr. and Mrs. Edwin Whitteker and family.

Mr. and Mrs. Wm. Hunsburger and family of Lancaster, visited Mr. and Mrs. Hugh McIntosh for a few days this week.

Mr. and Mrs. J. C. Fetterly of Oshawa, spent the week end at Sunnybrook Farm. They will be accompanied home by Mrs. Edgar McIntosh who will spepnd a few weeks there.

Miss Nina Casselman and Mrs. Irwin Empey spent a couple of days with Mr. a ndMrs. Lloyd Allison of Winchester Springs.

Mrs. Vivian Sayeau of Toronto spent the week end with Mrs. Annis Becker.

Mr. and Mrs. Arden Trickey are spending a few days with Mr. and Mrs. Glen Ferguson and Ernest of Athens.

Miss Alice McMillan is visiting friends in Dallas, Texas for some time.

Recent visitors at the home of Mr. and Mrs. Claude Casselman were Mr. and Mrs. Stan Markell, Mr. and Mrs. Garnet Casselman of Ottawa.

Mrs. Wallace Johnson and Velma of Ticonderoga, N.Y., were recent guests at the home of Mr. and Mrs. Stanley Forward.

Billie and Anne Trickey spent the week end with their grandparents, Mr. and Mrs. Harold Faulkner of Morewood.

GALLINGERTOWN

Mr. and Mrs. Ed. Moore of Brockville visited Mr. and Mrs. Hubert Gallinger and family on Sunday.

Mr. and Mrs. Olin Ault of Colquhoun, visited Mr. and Mrs. David Alguire last week.

Miss Luella Neill of Cornwall spent the week end with Mrs. Gertrude Neill and family.

Recent visitors with Mr. and Mrs. David Alguire were Mrs. Mary Rawlins, Mr. and Mrs. Albert Smith and Mary of Ottawa; Mr. and Mrs. Verlon Cooke and Sharon of Cornwall, and Harvey Gallinger.

CEDAR GROVE

Mr. and Mrs. H. Wilcox of Michigan were recent guests of Mr. and Mrs. Garnet Dennison.

Mr. and Mrs. Chesley Swerdfeger visited Mr. and Mrs. Charlie Hart of North Valley on Sunday.

Miss Lena Hollister and Mr. Allan Hollister of Ottawa spent Sunday with Mr. and Mrs. Glenn Dafoe and C. F. Dafoe.

Recent visitors of Mrs. Lillie Dafoe and Mr. and Mrs. F. Dafoe were Rev. C. Cushing, Mrs. Cushing and Donald of Montreal; Mrs. Ernest Marcellus, Iroquois; Mrs. George Burton, of Dixon's Corners, R. C. Bogart, of Chestervilie.

Mr. Fred Dafoe of Aultsville visite Mr. and Mrs. Ross Dafoe and family on Sunday.

TO MAKE YOUR

PICKLES FAMOUS TOO!

INSIST ON

AGED IN WOOD

HEINZ VINEGAR



V-45

Tip the Profit Scales -in your own favour!



Sure, you make money by marketing your own grains. They're good for your livestock, too. But grains alone won't do the job you want from your livestock. Give your livestock the necessary balanced nutrients, contained in XL (EXCEL) Concentrates—the proteins, minerals, and vitamins that make profits grow! You can't afford to feed grain alone.

Good Health - Fast Growth - Top Production

Have us mix your grains with XL (EXCEL) Concentrates this way—

For Dairy Cows in Production: 1 Bag XL (EXCEL) 24% Milkmaker Concentrate to 4 bags of your own grain.

or 1 Bag XL (EXCEL) 32% Dairy Concentrate to 6 Bags of your own grain.

For Growing Hogs:

1 Bag XL (EXCEL) 35% Hogmaker Concentrate to 4 Bags of your own grain.

OR 1 Bag XL (EXCEL) 40% Hog Concentrate to 5 Bags of your own grain.

There's a full line of XL (EXCEL) Concentrates for every feeding need of your livestock and poultry.

EXCEL FEED SERVICE

BOUCK'S HILL FEEDS

We have a full line of XL Feeds, Mill Feeds and Fertilizers.

We are agents for Allis-Chalmers Tractors and Farm Machinery

Custom Grinding, Rolling and Mixing.

BUILDERS SUPPLIES

THE BLACK LUMBER CO.

WE HAVE EVERYTHING

THAT GOES WITH THE TRADE

JUST ASK FOR IT—WE HAVE IT

ESTIMATES FREE — WE DELIVER

THE BLACK LUMBER CO.

W. G. Black, Mgr.

Phone 222 Morrisburg

a finish for every surface

75th Anniversary

Scarfe's

Varnishes · Paints Enamels · Wax

FASTER to the WEST!

dieselized all the way

SUPER Continental

between Montreal and

WINNIPEG · SASKATOON · EDMONTON

JASPER · VANCOUVER

For reservations and information, see, write or phone your local Canadian National Passenger Agent.

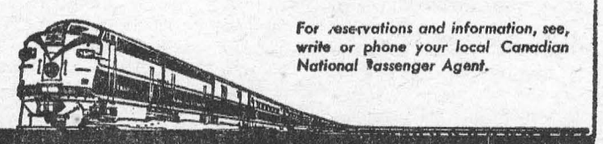

CANADIAN NATIONAL

FOR SALE

1 Used Case Forage Harvester with Corn and Hay Heads.
1 Used Case Forage Blower with Pipes.
1 New McCormick Sorage Blower with Pipes.
1 New No. 20-C Field Harvester with Engine —(A Real Bargain Price).
1 New McCormick 22 x 38 Thresher.
1 Used Moody 22 x 38 Thresher.
1 Used Dion 28 x 48 Thresher.
1 Used Case 20 x 36 Thresher.
2 Used No. 64 McCormick Harvester Threshers, Nearly New — Cheap.
1 Used Case VA Tractor.
1 New Super M Tractor — Real Bargain.
1 New 7-Ft. McCormick Grain Binder.
3 Heavy Work Horses.

ROSS H. BECKSTEAD

ELECTRICAL APPLIANCES

REPAIRS — SALES — SERVICE

Williamsburg PH. 493-w

The difference between Second Best...

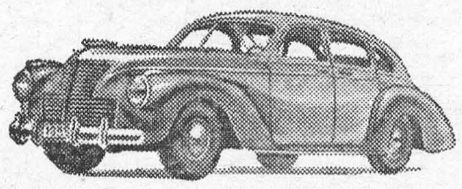

and Best—



is often the balance in your Savings Account

...and here's your Passport to Better Living...

"MY BANK" TO 2 MILLION CANADIANS B of M

Follow the example of more than 2,000,000 Canadians who save for the things they want at the B of M.



"Saving isn't the whole story of Better Living . . . but it's the chapter that holds the key to a lot of good things."

for Saving it's...

BANK OF MONTREAL

Canada's First Bank

Morrisburg Branch: KENNETH MacLUCKIE, Manager

Williamsburg Branch: Open Daily

Iroquois Branch: CHARLES HODGERT, Manager

WORKING WITH CANADIANS IN EVERY WALK OF LIFE SINCE 1817

D243S

TRADES TRAINING OPPORTUNITIES FOR YOUNG MEN OF SIXTEEN

Do you want to earn while you learn a trade? Under the Canadian Army Soldier Apprentice Plan, starting 1st June, the Canadian Army will accept a limited number of young men for training in 19 different trades.

The training course lasts for two years and then the Apprentice serves three years with a regular unit. Training starts in September.

Under this plan the Apprentice receives —

- Half pay to the age of 17 then full pay
- 30 days paid holidays a year
- Medical and dental care
- Travel and adventure
- A healthy active outdoor life

To be eligible applicants must be 16, not yet 17, have a Grade 8 education, and be able to meet Army physical standards.

As only a limited number of applicants can be accepted make your application early.

Mail the coupon below, telephone or visit your nearest recruiting station.

Army Recruiting Station, 59 Albert Street, Ottawa, Ont. — Tel 6-1887
Army Recruiting Station, 164 Wellington St., Kingston, Ont. — Tel. 4738
Army Recruiting Station, 90 Richmond St. W., Toronto, Ont. — Tel. EM. 6-8341 Loc. 276
No. 7 Personnel Depot, Wolseley Barracks, Oxford & Elizabeth Sts., London, Ont. Tel. 4-1601 Loc. 135
Army Recruiting Station, 230 Main St. W., North Bay, Ont. — Tel. 456
Army Recruiting Station, 184 King St. E., Hamilton, Ont. — Tel. 2-8708 oosw-o

56-4

Please send me without cost or obligation further details on the Soldier Apprentice Plan.

Name_____

Address_____

City/Town_____

Prov._____

Telephone_____

NOTICE

Due to circumstances beyond our rontrol our Feed Delivery Service will be discontinued after October 31st. We will be pleased to serve you at the Warehouse.

FUEL

24-HOUR SERVICE ON ALL CITIES' SERVICE

PETROLEUM PRODUCTS

J. D. Dain Feed Co.

Phones: Bus. 39 Res. 177

FOR YOUNG MEN OF SIXTEEN

The Canadian Army Soldier Apprentice Plan offers you trades training while you learn.

On the 1st of June the Canadian Army will enrol a limited number of physically fit young men of 16 years of age, with Grade 8 education, and train them as tradesmen in 19 different trades. Trades training will consist of a two year course starting in September. When finished the course the Soldier Apprentice serves three years with a regular unit. This plan provides —

- Half pay to the age of 17 then full pay
- 30 days paid holidays a year
- Medical and dental care
- Travel and adventure
- A healthy active outdoor life with sports
- Good opportunities for advancement.

Only a limited number can be accepted. Interested applicants must not delay. Mail the coupon below or contact your nearest recruiting station.

Army Recruiting Station, 59 Albert Street, Ottawa, Ont. — Tel. 6-1887
Army Recruiting Station, 164 Wellington St., Kingston, Ont. — Tel. 4738
Army Recruiting Station, 90 Richmond Street W., Toronto, Ont. — Tel. EM. 6-8341 Loc. 276
No. 7 Personnel Depot, Wolseley Barracks, Oxford & Elizabeth Sts., London, Ont.
Telephone 4-1601 Local 135
Army Recruiting Station, North Bay, Ont. — Tel. 456
Army Recruiting Station, 184 King St. E., Hamilton, Ont. — Tel. 2-8708 077W-O

Without cost or obligation, please forward me further details of training under the Canadian Army Soldier Apprentice Plan.

56-6

Name_____

Address_____

City/Town_____

Prov._____

Telephone_____

ANNE HIRST
Your Family Counselor

"Dear Anne Hirst: My problem concerns my mother, and it is the biggest one I've ever faced. I am 26, married seven years and have two children. My mother was divorced when I was very young; she married again, divorced again.

"Until we moved back to my home town, I didn't know she had taken a house and was renting rooms, and that one tenant and she were living together. I was ashamed of her, but couldn't bring myself to talk about it — she was always dominating, and we didn't get along too well. The two visited us week ends, and I finally demanded she keep him away. He drank and was loud, and my little boy asked questions.

"A year ago we moved 600 miles away. I wrote her I was glad we did, and told her either to marry Mr. X or get rid of him; she replied she didn't know what to do, he was a good man. I said to make up her mind and I'd stick by her.

"Now I intend to write her that if she hasn't done anything by next January, I will break off with her.

"What do you think? My husband reminds me that even though she is doing wrong, she IS m. mother.

NANCY"

TOO HARSH?

* If your closest girl friend were so involved, would you renounce her family? Or realize it was her own affair and she must have her reasons?
* What right have you to sit in judgment on your mother? How can you know what agonies she suffered making such a decision? What of these years since her last divorce, when she has needed companionship and affection desperately?
* Shaken by two unhappy marriages, she snatched at the thought of being wanted and needed. She took the wrong turn, yes; but is that reason enough to forsake her? You are wondering with me, why she doesn't marry the man. Perhaps he isn't the marrying kind and she fears to put him to the test. Whatever her reasons, know that to her they seem sufficient.
* Do not misunderstand me. I sympathize with you in this painful situation. But how can you cast your mother off as you threaten, send chastising letters that put her beyond the pale? Why not simply say that you cannot approve, but the choice is hers. I expect you believe you are a Christian; remember that charity is the greatest of virtues, and if one dear to us offends the least we can do is to be kind.
* I may be entirely wrong, but your letter seems to indicate that you are concerned that the scandal reflects on you and your children. How can it touch you, living 600 miles away? Distance also will prevent her seeing you often, her life need not affect yours. You still can maintain the semblance of good feeling, and not stoop to hurt the woman who gave you life.
* Some readers will agree with you and reprove me for being too liberal. But nothing can change the truth that, as your husband reminds you, she is your mother. She will not always be here. During the years left to her, perhaps the only consolation she will have is that her daughter has not abandoned her. If you cannot honor your mother as we are taught to do, can't you at least leave her the comfort of your affection?

* * *

HE'S A BULLY

"Dear Anne Hirst: I've been married four years to a man a dozen years older, and I am miserable. My husband is a bully. Nobody really likes him, even his own family.

"What he does with his money, I'll never know; he doesn't give me any of it. He does pay the household bills, but I work and buy my own clothes, and he even thinks I should pay for his! He is very untidy around the house, and doesn't even care how he looks at business. He hasn't taken me out for months.

"I am practically friendless. He is so rude and inhospitable that the friends I had frankly told me they couldn't stand him. . . . Shall I try to find new friends, or join a club, or do something to get me out of the house a few hours? Or should I pack my things and leave for good?

* When I receive a letter like yours, my first thought is, "How long did she know the man before they married?" Had you met his family, learned their opinion of him? Or did you marry hastily and in ignorance of his real character?
* It is your future that concerns you, however. First, refuse to give your husband any money you earn; if he isn't really supporting you, you need every dollar you make.
* Join a club or engage in some other community activity that will require your regular attendance; that will give you some relaxation and interest. It seems futile to make new personal friends at the moment; They would be as disgusted with your husband as others were..
* Try this for a time. If it does not satisfy you, you can find what grounds you have to free yourself from a husband whom, apparently, you should never have married at all.

* * *

If you cannot agree with Anne Hirst's opinion on a problem, don't hesitate to say so. She appreciates intelligent criticism, and will print it as she can. Address her at Box 1, 123 Eighteenth St., New Toronto, Ont.

GETTING THE PIP

Willie, aged seven, was playing in the back garden when he suddenly smacked the face of one of his little girl friends. She ran home crying.

Out dashed Willie's mother and said, "Willie, you had no right to hit Joan. What made you do it, anyway?"

"We were playing Adam and Eve," explained Willie, "and she went and ate the apple instead of tempting me."

The mosquito was discovered by the man who was discovered by the mosquito.

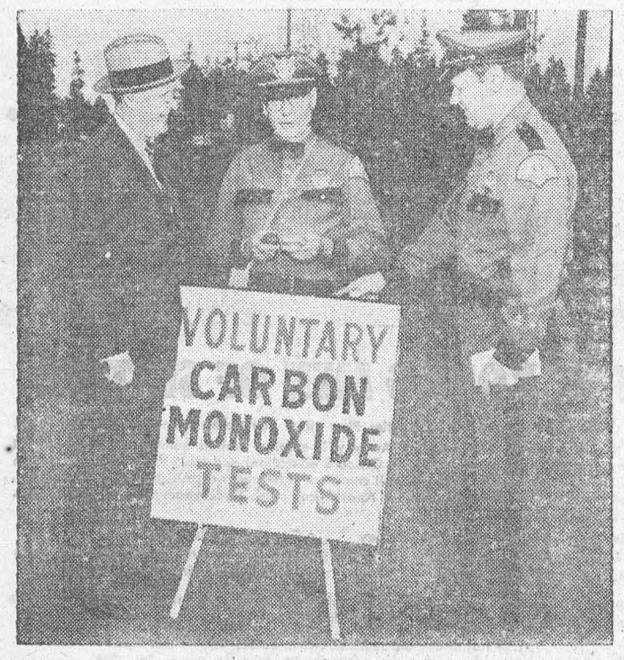

TESTING FOR THE "SILENT KILLER"—Carbon monoxide — the "silent killer" — is the real cause of many traffic accidents. That's the theory the Washington State Patrol is trying to prove. Acting Patrol Chief Roy F. Carlson says, "It is a known fact that a small percentage of CO present in a vehicle for 35 minutes to one hour can slow a driver's reaction time, affect his vision, and give him a general feeling of drowsiness." The State Patrol, therefore, has inaugurated a voluntary testing campaign. A motorist merely stops at one of the patrol's testing posts. A patrolman holds a CO tester inside the car to take an air sample and then withdraws it to make the reading.

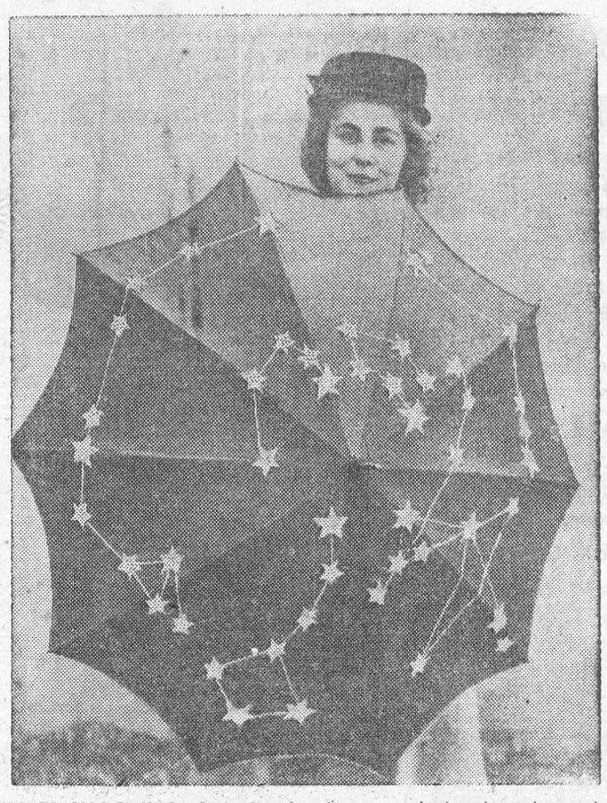

BUMBER-SHOOTING STARS—Clouds may hide the skies, but stars will still twinkle for the user of this umbrella. A rainy-day brightener from West Berlin, Germany, the umbrella has tiny bulbs that light under each star when the user presses a switch. Power is supplied by a battery in the handle.

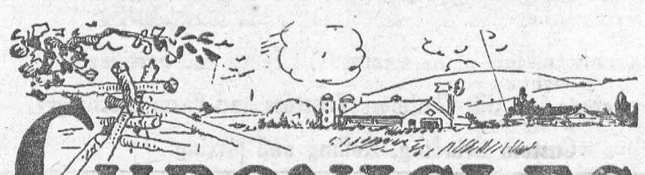

CHRONICLES OF GINGER FARM
by Gwendoline P. Clarke

Back to standard time — and for some unknown reason we found it very hard to adjust ourselves to the change; much harder than last spring when we changed over to fast time. Actually we were not at all anxious to take advantage of that extra hour's sleep Sunday morning. Instead we were up an hour earlier — that is, according to the clock. But I suppose in a day or two we won't know the difference. Perhaps it was the return of fine summer weather that made us feel energetic. We wanted to be up and doing. As to that, do you ever wake up with the thought —

"Here hath been dawning another blue day—
Think—wilt thou let it slip useless away?"

Time is such a precious thing and yet, because there seems so much of it — especially when we are young — we often fail to appreciate its true value. Thus we let it slip useless away. We fail to remember that without time nothing can be accomplished; with time all things are possible — plus a few items like energy, perseverance and patience. I was going to add "good health" but that isn't always necessary. In many instances much has been accomplished from an invalid's bed. But health is certainly the governing factor in the type of activity in which we engage. It helps us to realize our limitations — to know that while one type of work is beyond our strength another type can quite easily be undertaken. That is the way with Partner and I anyway, as with countless other folk. Much of the work we used to do is now beyond our strength but that doesn't mean we must be content to sit down and twiddle our thumbs. No indeed — for that way madness lies.

Come to think of it, for the next two months we are not likely to do much thumb-twiddling anyway. At the present moment we are making last minute preparations for niece Babs and her two little girls — Carol and Nancy, four years and twenty months old respectively. Ginger Farm will be their temporary headquarters until housing arrangements have been completed for them at Blind River. The trio, with Daddy in charge, are supposed to arrive about eight o'clock tonight. What our erstwhile quiet home will be like after that is anyone's guess. I'll tell you next week!

Last week Partner and I took this opportunity of "the lull before the storm" to do a little gadding. On two occasions we visited friends on farms in Wellington and Dufferin county. And on Wednesday and Thursday I was in Guelph, partly to look in on the W.I. Convention. Saturday was the day of our local fair. And the weather was perfect. The fair must have beaten all records both in attendance and the number of exhibits. The midway too appeared to be bigger than ever. Whether it was "better" we have no means of knowing, it being our policy to keep as far away from it as possible. As is always the case we met people at the fair we hadn't seen in years, some of whom had come quite a distance. I imagine it was the people, more than the exhibits, that the "old-timers" came to see. It is just a case of wheels within wheels. Without exhibits there could be no fair; without people there could be no exhibits. Put the two together and they attract an outside attendance that come to see both.

Well, we had a hard decision to make over the week-end — whether or not to send Robbie, our little Welsh Corgi, to a new home. Two dogs and two people get along fine. But when you add to the family two adults, two grandsons and one cocker spaniel, things get a little complicated. Rusty is supposed to stay out of the house because he is too big and boisterous and upsets the smaller dogs. Dave, however, loves Rusty so he manages to let him into the house every chance he gets. That is when bedlam begins. With Carol and Nancy here I could foresee more problems ahead. It so happened I knew a family where there are schoolage children who were most anxious to adopt Robbie. Yesterday I took him over to see what his reaction would be to new surroundings. I needn't have worried. He and the children took to each other as if they had been brought up together. So I left him . . . on probation. I thought if we intended to part with him now was the time — before Carol and Nancy arrive. This morning I phoned to inquire if Robbie had really settled down happily after I had gone. He is still perfectly contented. Actually, it is a shame for Robbie not to have a permanent home with children — he is so fond of them. But if other dogs are around there is trouble, as he is very jealous. To part with him wasn't easy — he is such a lovable little dog — but I think as time goes on we shall eventually feel it was the best thing to do. Especially as Robbie is definitely not a "one man's dog" but of the type to be happy with anyone who is kind and makes a fuss of him. Rusty is quite different. We would hate to send Rusty to a new home — I think it would break his heart, unless he was with someone already known to him and whom he recognized as a friend of the family.

White Was Mark Of Social Prestige

Men who grumble at women's demands for the "impossible" can thank the ladies for the white shirts they're wearing. Without womanly persistence a hundred years ago, white fabrics might be as rare as white mink.

If a lady of 200 years ago could peek into modern bedroom drawers full of gleaming white hankies, white lingerie and white blouses, she would be spellbound with envy. To her, the possession of even ONE white garment was a mark of social prestige.

In those days the process of bleaching fabrics was so long and tedious that only a privileged few could afford the finished product.

For instance, in order to have a white sheet to sleep on, the material first had to be steeped in alkaline lyes, then washed and spread on the grass for weeks. After repeating this process five or six times the same material was subjected to a bath of sour milk or buttermilk for a few days, washed and again spread in the sun. This procedure continued until the material was as white as "could be expected."

Although this elaborate method of bleaching was quite the usual one for many years, it was hardly practical on a large-scale basis and the result would not hold a candle to the "whiter-than-white" fabrics of today.

However, practical or not, women insisted on more and more white garments. And leading men in the chemical industry give credit to the persistent little lady, for her incessant demands for more white in her life brought about the birth of modern bleaching techniques.

Early in the last century, the search for more efficient bleaching methods brought to light many new chemicals. These turned out to be endlessly useful to industry and formed the nucleus of the heavy-chemical economy of England for many years.

The development of these efficient bleaching agents such as sodium perborate, chlorine and hydrogen peroxide opened the way for the truly white fabrics of today. No longer are white goods a novelty — miles of white garments flutter from clotheslines every Monday morning. And according to the soap makers, it has now become a matter of prestige to display the whitest wash in the neighborhood!

AGE NO HANDICAP

The judge studied the twenty-four pairs of trim ankles displayed beneath a curtain at an angle judging contest at Hereford, then gave his decision.

Up went the curtain to reveal the smiling winner—a lady of 81 years of age.

ISSUE 43 — 1956

Jumper Dress



by Anne Adams

Jumper with companion blouse —or figure - flattering dress! You'll love the versatility of this new style! Note its smart double-breasted bodice effect; easy-fitting 6-gore skirt. Sew it now in corduroy, velveteen, or wool!

Pattern 4846: Misses' Sizes 10, 12, 14, 16, 18, 20. Size 16 jumper takes 4 yards 35-inch nap; blouse 1¾ yards 39-inch fabric.

This pattern easy to use, simple to sew, is tested for fit. Has complete illustrated instructions.

Send **THIRTY-FIVE CENTS** (stamps cannot be accepted; use postal note for safety) for this pattern. Print plainly **SIZE, NAME, ADDRESS, STYLE NUMBER.**

Send order to Anne Adams 123 Eighteenth St., New Toronto, Ont.



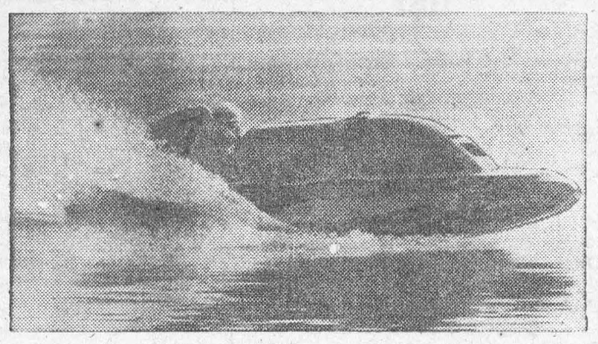

NO SLOW BOAT THIS—A plume of glistening spray kicks up as Nodman Buckley, 40-year-old lawyer from Manchester, England, speeds across Lake Winderemre, England. Buckley's speedboat—Miss Windermere III—set a new one-hour world record for unlimited class boats by averaging 79 miles per hour.

Tin Can Nearly Foiled Big Raid

Shortly before Lt.-Col. Geoffrey Keyes, V.C., was killed in the daring raid on Rommel's North African H.Q. he received a letter from the girl he hoped to marry, saying she was getting engaged to someone they both knew well.

The letter, delayed for weeks, was a numbing shock, his sister, Elizabeth Keyes, says in a vivid biography, "Geoffrey Keyes, V.C." There had never been an engagement, only an understanding that each would tell the other should they find someone they loved better.

He had always told her of his overwhelming ambition. Normally, it would have taken seventeen years to become a battalion commander. He had no intention of marrying until then, and could never ask her to wait. But now, having been Acting Lieut.-Colonel for five months, his hopes had risen. She shared his love of sailing, though not of horses and skiing. From their first meeting they had been great friends.

On reflection, he realized that the man of her choice was the right one for her, and after rallying from the shock, wrote wishing them every possible happiness when he was already embarked with half his men in the submarine Torbay, two days out from Alexandria in November, 1941.

"I chose my future and told you frankly at the time, and I seem to be achieving it," he wrote. "One cannot have everything in life. I have got my wish, and you have your happiness . . . I am writing this now as I am on my way to do more dirty work at the Crossroads. . . . The chances of getting away with it are moderately good, but if you get this letter it means I have not got back, as I am leaving it with someone. . . ."

A postscript said: "I will insist on being Best Man if I am home in time!" The letter was to be destroyed, should he return safely.

Was that initial disappointment in view of subsequent events an omen? Bad weather severely hampered the secret landing on the North African coast.

It was a bitterly cold night, with a heavy swell. A sea came aboard Torbay, washing several rubber dinghies and one man overboard. Lieut. Tommy Langton and Able Seaman James Vine spent six hours swimming about collecting the dinghies, diving in some fifty times to bring them back and help men up again. Everyone was soaked through. The Bren-gunner who had to cover re-embarkation from the beach was washed out of his boat five times.

The other sub, Talisman, fared worse. Seven boats and eleven men were swept overboard at the outset, more later. She spent until four a.m. — when the moon was well up — recovering all she could, then withdrew with a hydroplane damaged. Ten men, it was reported, had probably reached shore. Of the eighteen left on board all but six had lost equipment. Eight rubber boats were recovered. Most of the men washed overboard had swum back to the Talisman instead of to the boats, which drifted away in the dark.

To make matters worse, the trek over rocky hill-tracks to Rommel's H.Q. at Sidi Rafa had to be done through heavy rain and thunderstorm instead of the usual dry weather they had expected. And they had trouble with native guides who wanted to turn back.

The whole drama of the midnight attack is graphically described.

As they crept towards Rommel's villa in torrential rain one of the party tripped over a tin can, a dog began to bark furiously, someone in one of the hovels began screaming, an Italian in Fascist uniform and an officer of the Italian Libyan Arab Force emerged from a hut, demanding who they were and what they were doing there.

Captain Campbell replied in German through the interpreter, Drori: "Tell them we are German troops on patrol, and to go away and keep their dog quiet." Luckily it worked — but it was a desperate moment.

They found the guard-tent in the villa grounds empty. The rain had driven all but one guard by the gate into the house, and Keyes quickly disposed of him, going forward alone. He then told three men to go and watch the back door and fire on anyone who came out.

Keyes led the assault on the house, with Campbell, Sergeant Terry, Drori, Bombardier Brodie, and Lance-Corporal Coulthread, his batman; all that could be spared when the men for other covering jobs had been detailed off. Mounting the front steps, he knocked on the door with his revolver, demanding in German to be let in.

It was opened by a German in steel helmet and overcoat. Keyes at once closed with him. There was a tough struggle between two inner glass doors. Campbell shot the German. They advanced into a large hall with doors opening off it, and in a room behind one found about ten Germans in steel helmets, some sitting, some standing. Campbell threw in a grenade, Terry gave them a Tommy-gun burst.

"Well done," said Keyes, but before he could shut the door the Germans fired. A bullet struck him just over the heart. He fell unconscious, and was dead by the time he could be carried outside.

For the rest of the tense drama of that fateful night, the survivors' trek back to the coast through drenching rain and mist, this engrossing book must be read. It was a heroic raid, hampered from the start; and the irony was that, even had it been carried out completely as planned, Rommel was not at his H.Q. that night.

Knitwear Big Scots Business

You may search in vain for the date in your history book, but the modern "sweater" age started on a Crimean battlefield little more than 100 years ago.

It was Lord Cardigan who issued British soldiers a woolen garment for wear under their uniforms in 1854. The English peer, seeking to protect his men from the Crimean winter, thus determined the pattern of the Scottish knitwear industry for a century.

When women began to see the possibilities of the "cardigan" as an alternative to the starched blouse, Scottish knitting machines could scarce keep pace with the demand.

When Canadians and Americans fell in love with cashmere the "cardigan" became a "sweater."

The gray stone town of Hawick (pronounced Hoyk) in the Scott border country was way ahead in the race for cardigan production. By 1900, knitwear from the mills in Hawick was already finding favour in North American markets.

Today there are 26 knitwear firms in gaunt stone mills in the foothills of the Cheviots and along the banks of the dashing Teviot river which flows through the town.

On a recent visit to Braemar's mills I found the well-lighted, gay modern workrooms in strong contrast to the rugged thick stone outer walls of the 19th century buildings writes Melita Knowles in the Christian Science Monitor.

The curly heads of Scottish lasses bent over the bright shades of new season's cashmeres as they put in handwork which wins world fame for these garments.

Theirs are the skilled fingers which have won tributes from the Chancellor of the Exchequer for their record-breaking share in Britain's exports. Sixty-two per cent of the town's products are sold abroad. It has been estimated that each of Hawick's 4,000 workers in the knitwear industry earns nearly £900 ($2,500) a year in foreign currency.

Women's devotion to the cashmere sweater is to a large extent repsonsible for Hawick's export record. From Braemar's director, R. Taylor Wilson, I learned of the adventures of the raw material which is made up into these garments.

The curious soft fleece is hand picked from the producer, the sure-footed mountain goat of the Himalayan mountains. While the goatherd combs away the soft fleecy undercoat, the womenfolk collect the wisps of down which the goat has left in rubbing against the jagged scrub.

The raw cashmere is brought overland in camel caravans which traverse the mountain roads as they did in the days before Marco Polo explored the Great Silk Road in the 13th century. It may take a year for the raw material to complete the inland journey.

In the Braemar mills, I saw automatic machines knitting the parts of eight sweaters at once. Though the actual knitting is done on power machines, the finishing is a hand process.

There is no formula for the most skilled process in the making of a cashmere sweater. This is the milling, or washing out of the oil before drying and final pressing.

Two rustic cottages in Denholm, "the sort of cottage one would like to live in," a former clergy house at Newcastleton, the Duns Town Hall in Berwickshire, and a jute factory at the fishing village of Arbroath, these have all been taken over for smaller factories. At Arbroath the fisher girls are trained in Hawick skills by time and motion studies.

And when finally inspected, pressed and packed in cellophane, most cashmere sweaters start off on journeys to the New World.

Science is very resourceful. It couldn't open a Pullman window so it air-conditioned the train.

This Remarkable Home Skin Remedy—

Gives Fast Effective Relief

This clean stainless antiseptic known all over Canada as MOONE'S EMERALD OIL, is such a fine healing agent that Eczema, Salt Rheum, Itching Toes and Feet, and other irritating skin disorders are relieved in a very few days. EMERALD OIL is pleasant to use and so antiseptic and penetrating that many old stubborn cases of long standing have yielded to its influence.

MOONE'S EMERALD OIL is sold by druggists for stubborn pimples and unsightly skin troubles.

ISSUE 43 — 1956

.:. CLASSIFIED ADVERTISING .:.

AGENTS WANTED

GO INTO BUSINESS for yourself. Sell exclusive houseware products and appliances wanted by every householder. These items are not sold in stores. There is no competition. Profits up to 500%. Write immediately for free color catalogue with retail prices shown. Separate confidential wholesale price will be included Murray Sales, 3822 St. Lawrence, Montreal.

ARTICLES FOR SALE

QUILTING PATCHES. Large Blocks. Print, silk or flannelette. 3 lbs. $1.00. C.O.D. postage extra. Publex Sales, 1445 Gerrard East, Toronto.

IT'S SEW-EASY

Ready to assemble infant gowns of finest flannelette material; 3 in a package complete with instructions for only $1.98. Send Money Order with name and address to

OGILVIE LINE OF ESSENTIALS
Box 153, O'Connor Station,
Toronto 16, Ontario.

BABY CHICKS

PULLETS. For delivery now. Fall-winter pullets catch the Grade A Large '57 markets. Broilers for delivery now or planned later delivery. Hatching weekly, order in advance, although we may have some on hand for immediate shipment. **Bray Hatchery, 120 John N., Hamilton.**

STARTED Chick Bargains while they last. Two, three, four and five week old non sexed, pullets, cockerels. Immediate delivery. All popular breeds. Write for our special started price list listing these bargains. Also booking orders for day old chicks and day old turkey poults for Fall, Winter and 1957 delivery. Send for catalogue giving full details on our special egg breeds, that lay more eggs on less feed. Three special dual purpose breeds. Two tops in Broilers, First Generation Indian River cross, and First Generation Arbor Acre white Rocks. Assorted Heavy Breed cockerels. Special price while they last: Three weeks old $12.95, five and six weeks old $15.95. Assorted seven week old pullets. Light Breed $36.95 per hundred, and Heavy Breed $31.95 per hundred.
TWEDDLE CHICK HATCHERIES LTD.
FERGUS ONTARIO

EMPLOYMENT WANTED

MIDDLE AGED couple seek work in private home or motel. If interested, write S. Patterson, Haldimand West, Gaspe, Quebec.

FOR RENT

EFFICIENCY Apartment. Full kitchen and bath. Private entrance from parking. Quiet, convenient. Season $700, annual $900. Turner, 1232 3rd Street North, St. Petersburg, Florida.

FOR SALE

T.V. Lamps, $3.00; table lamps. **J. THORNE, 2471 St. Antoine, Montreal.**

FOR SALE — ENTIRE BEEF HERD — Cows and Calves. Apply P.O. Box 127 Brantford, Ontario.

NEW guns and rifles at wholesale prices; write for our wholesale prices before buying. Trans-Canada Wholesale Co., Box 352, Ottawa, Ont.

100 ACRES choice clay loam, new insul-brick house. Hydro, built-in-cupboards, furnace, pressure, semi-attached garage, large bank barn, litter carrier, water bowls. Located on main road with school on farm. Full price $8,900. Good terms. For further particulars contact LEWIS D. BENSON, Dundalk, Ontario, R.R. 2, Phone 21-J-2; agent for Robert E. Hart.

MEDICAL

ARTHRITIS Torment Relieved! Safe, pleasant beverage method. Not a drug. Free literature on request. Alpha Tea Products, Box 447, Sidney, New York.

MEDICAL

DON'T WAIT — EVERY SUFFERER OF RHEUMATIC PAINS OR NEURITIS SHOULD TRY DIXON'S REMEDY
MUNRO'S DRUG STORE
335 Elgin, Ottawa
$1.25 Express Prepaid

POST'S ECZEMA SALVE

BANISH the torment of dry eczema rashes and weeping skin troubles. Post's Eczema Salve will not disappoint you. Itching, scaling and burning eczema; acne, ringworm, pimples and foot eczema will respond readily to the stainless, odorless ointment regardless of how stubborn or hopeless they seem.
Sent Post Free on Receipt of Price
PRICE $2.50 PER JAR
POST'S REMEDIES
2865 St. Clair Avenue East. TORONTO

OPPORTUNITIES FOR MEN AND WOMEN

SELL "Merlite" fire alarms. Operates on flashlight batteries. Neat, compact. Fast seller. Every home a prospect. Good commissions. Particulars: Box 33, Bishop Falls, Newfoundland.

OPPORTUNITIES
MEN and WOMEN

TELEGRAPHERS wanted. We train and secure position. Plan a future.
STENOGRAPHERS wanted. Ten weeks home course qualifies with ABC System. Free folder either course. Cassan Systems, 7 Superior Ave., Toronto.

HONESTLY FOLKS

IT'S EASY to make money. Show friends the most beautiful Christmas and everyday cards, wrappings and gifts ever offered. No experience; merchandise sells on sight. No risk; unsold cards may be returned for cash refund. Shipping prepaid. Free gift with every sample offer. Send for catalogue to-day. No obligation.
NAME .....
ADDRESS .....
.....
MacDonald & Renno Greeting Cards,
426 Euclid Ave., Toronto

BE A HAIRDRESSER
JOIN CANADA'S LEADING SCHOOL
Great Opportunity
Learn Hairdressing
Pleasant dignified profession; good wages. Thousands of successful Marvel graduates.
America's Greatest System
Illustrated Catalog Free
Write or Call
MARVEL HAIRDRESSING SCHOOLS
358 Bloor St. W., Toronto
Branches:
44 King St., Hamilton
72 Rideau St., Ottawa

PATENTS

THE RAMSAY COMPANY, Patent Attorneys, 273 Bank Street, Ottawa, offers to every Inventor full information free, on patent procedures.

FETHERSTONHAUGH & Company, Patent Attorneys. Established 1890. 600 University Ave., Toronto. Patents all countries.

BACKACHE May be Warning

Backache is often caused by lazy kidney action. When kidneys get out of order, excess acids and wastes remain in the system. Then backache, disturbed rest or that tired-out and heavy-headed feeling may soon follow. That's the time to take Dodd's Kidney Pills. Dodd's stimulate the kidneys to normal action. Then you feel better—sleep better—work better. Get Dodd's Kidney Pills now. 51

PERSONAL

DEAFENED?

ASK for free booklet and testimonials telling how Leonard's Invisible Ear Drums have helped many others or send $10 for complete kit.
A. O. LEONARD COMPANY,
Dept. 4, Box 306, Station F., Toronto, 5.

$1.00 TRIAL offer. Twenty-five deluxe personal requirements. Latest catalogue included. The Medico Agency, Box 22, Terminal "Q", Toronto, Ont.

PETS

BUDGIES — good talking strain, variety of colours, males $7.95, females $4.95. Canaries, guaranteed singers, $8.95. Hamsters $1.50. Acquariums and supplies. Write for prices. Pet House, 747 Welland, Niagara Falls, Ontario.

SALESMAN WANTED

WANTED: **A real live salesman to take** orders for one of Canada's oldest established Chick Hatcheries. Liberal commission paid Box 146, 123 Eighteenth Street, New Toronto.

SWINE

WE have some outstanding weanling sows and boars from a litter of 17, also some litters sired by Chartwell Viking the 3rd. our outstanding Churchill Boar. Also sows and boars four months old. Guaranteed in-pig sows. Serviceable boars. Folder.
FERGUS LANDRACE SWINE FARM
FERGUS ONTARIO

WANTED

WANTED to buy - Hay - Apply P.O. Box 127, Brantford, Ontario.

WANTED! Small country store in Ontario. No close opposition. Box 147, 123 Eighteenth Street, New Toronto, Ont.

WANTED — One to 100 acres, reasonable, snow ploughed road, bus or train service, state cash price. Roy Markle, Grafton, Ontario.



get more than just freeze-up protection...

PRESTONE BRAND ANTI-FREEZE

TAKES OVER WHERE OTHERS STOP!

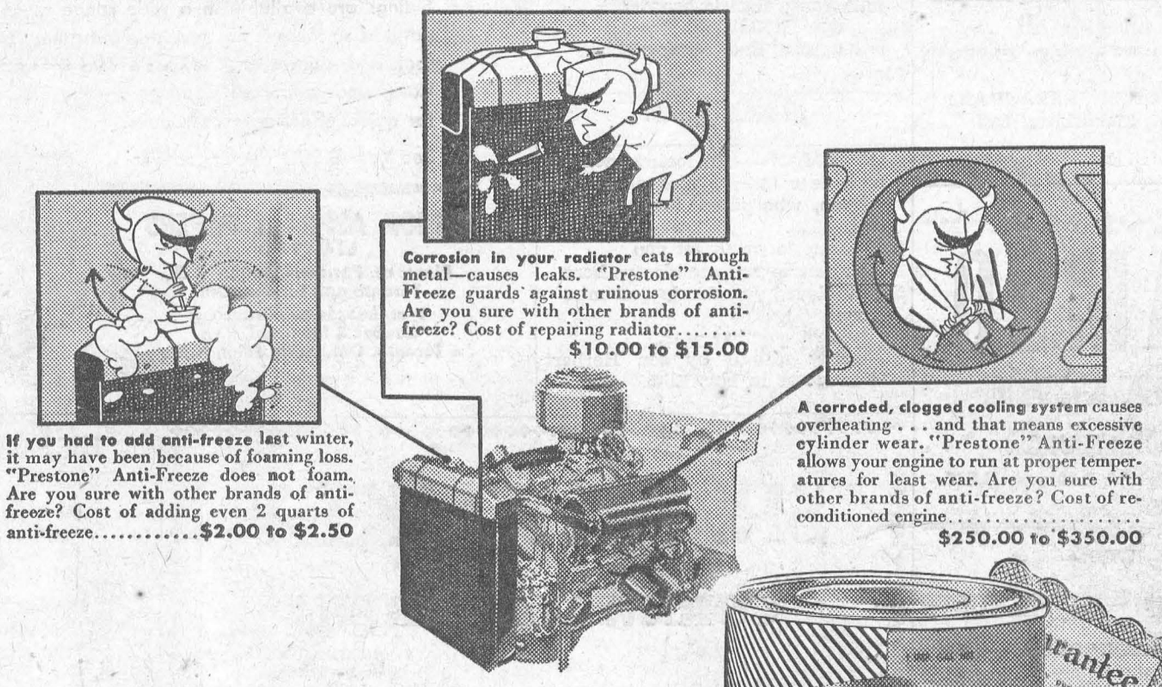

If you had to add anti-freeze last winter, it may have been because of foaming loss. "Prestone" Anti-Freeze does not foam. Are you sure with other brands of anti-freeze? Cost of adding even 2 quarts of anti-freeze.....**$2.00 to $2.50**

Corrosion in your radiator eats through metal—causes leaks. "Prestone" Anti-Freeze guards against ruinous corrosion. Are you sure with other brands of anti-freeze? Cost of repairing radiator..... **$10.00 to $15.00**

A corroded, clogged cooling system causes overheating . . . and that means excessive cylinder wear. "Prestone" Anti-Freeze allows your engine to run at proper temperatures for least wear. Are you sure with other brands of anti-freeze? Cost of reconditioned engine..... **$250.00 to $350.00**



Remember these pictures when somebody tells you all makes of anti-freezes are the same!

It could be an expensive winter unless you use the anti-freeze that protects against *all* the cooling system hazards your car's engine will have to face. Almost any anti-freeze gives you just freeze-up protection. But "Prestone" Brand Anti-Freeze does far more... takes over where others stop. It *conditions* your cooling system, guards against ruinous corrosion, helps reduce engine wear, helps keep your car running smoothly and efficiently. So ask for "Prestone" Brand Anti-Freeze. See that you get it. And if somebody tells you all anti-freezes are the same . . . remember how much it can cost you if all you buy is just freeze-up protection!

"Prestone," "Eveready" and "Prime" are registered trade marks.

NATIONAL CARBON COMPANY
DIVISION OF UNION CARBIDE CANADA LIMITED

FN1-56C

Local and General

By wearing a poppy on Remembrance Day you honour the dead and help the living.

The fall get-together party of the Baby Band and their mothers was held Tuesday afternoon in the bosement of the United Church with over fifty in attendance. Slides were shown to the children by Rev. J. M. Allan. The supperintendent, Mrs. D. Smith, presented Mrs. K. Blancher, who for so many years has looked after the Baby Band, with a gift in recognition of her spplendid work. A lunch was served to all and everybody enjoyed a social hour afterwards.

Don't miss this! The United Church Anniversary Turkey Supper, under the auspices of the W.A., on Tuesday October 30th at 6 p.m.

Dr. Ward Reddick of Toronto was a guest on Sunday at the home of Mr. and Mrs. Henry Clark.

Gordon and Mary McVey (nee Millward are proud to announce the birth of a son, Geoffrey Gordon on October 5th, 1956, at the Ottawa Grace Hospital.

Mrs. Willis Salmon has returned home after attending the Winter Fair and Horse Ssow in Ottawa, as a guest of the general manager and Mrs. K. Clarke. Hon. Ralph Campney, the Minister of National Defence, officiated at the opening ceremonies.

BROWN — To Lorne and Lois (nee McDonald) of Morrisburg, Ont. a son at Winchester Hospital, on Sunday, October 21st. Both well.

Mr. and Mrs. J. K. Bruce of Kingston spepnt the week end with Mr. and Mrs. Basil Aikman.

BORN At Winchester Memorial Hospital on Saturday, October 20th, to Mr. and Mrs. Marcel Menard of Morrisburg, a daughter.

Miss Rita Laurin, R. N. of Mount Kisco, N. Y., and Mr. Charles Goodfellow of Rdgefield, Conn., spent the week end with relatives in town. They were accompanied by Mrs. Lec Laurin who had spent the previous two weeks with her daughter.

IN MEMORIAM

WELLESLEY — In loving memory of our darling grandchild, Trudy Ann Wellesley who passed away on October 31st, 1955.
Midnight stars are shining
Upon your silent grave
Beneath it sleeps the one we love
And the one we could not save.
—Grandma and Grandpa and
Aunt Irene.

BABY SITTER

EXPERIENCED BABY SITTER AVAILABLE at any hour.
PHONE 379-12
42-3c. ?

ROOM AND BOARD

COMFORTABLE ROOMS, GOOD BOARD. Accomodation for 5 persons. Apply
THE WHITE HOUSE RANCH
Phone 501-4.
41-3c.

CANADA SAVINGS BONDS

Series Eleven. Yields 3.76%
BURNS BROS. & DENTON, LTD.
M. A. CAMPBELL, AGENT
Morrisburg, Ont.
40tfc.

HELP WANTED

WAITRESSES WANTED; PINBOYS WANTED. Apply at
PLAYDIUM RESTAURANT,
Box 97, Morrisburg, Ont.
14tfc.

CAMEO THEATRE

MORRISBURG
Shows at 7.00 & 9.00 p.m. E.S.T.

MON., TUES., WED.—
BLACK SHIELD OF FALWORTH
TECHNICOLOR
Starring
TONY CURTIS, JANET LEIGH

Thursday, Friday, Saturday—
THE NEVADAN
TECHNICOLOR
RANDOLPH SCOTT

COMING—
A DAY OF TRIUMPH
A MUST!

FOR SALE

FRAME BUNGALOW on Church St. Apply to
R. H. ARMSTRONG,
Morrisburg, Ontario.
41-3c.

A QUANTITY OF DRY CEDAR WOOD. Delivered in lots of one cord or more.
ASA REDDICK,
Phone 497.
42-3c.

ALL CONTENTS OF IROQUOIS BIG ELM Ten Cabins. Simmons Beds, Springs, Innerspring 'rSlumberking" Mattresses, double and three-quarter sizes. Tobles, chairs, dressers, gas heaters, gas cooking stoves, ice boxes, lawn chairs, picnic tables and benches. Also Big Neon Sign. Call at Iroquois Big Prescott: 5-3785.
42-3p.

SMALL GROCERY, Lunch Bar Supertest Service Station attached. Seven room dwelling (new cupboards on busy highway No. 15. Possession now or in the Spring
MRS. GORDON CUMMING,
Innisville, Ontario.
43p.

51 MERCURY ½ TON TRUCK — $550.00.
L. FRAIL,
Corner River Drive and
Ottawa St.
43p.

WELL ESTABLISHED RESTAURANT AND DANCE HALL 70' x 70' Comfortable living quarters connected. All conveniences. Plenty of room in front for gas statiin. 1 acre at rear for gorden. Reasonable
PAUL ROBERT,
Williamsburg, Ontario.
43p.

1 TWO-WHEELED CAR TRAILER equipped with 16" tires and 1956 license. Apply
R. E. BURCHELL,
Brinston, Ont.
43p.

3 CHOICE MILCH COWS, Strainer, Pails. Apply to
ARTHUR HENRY,
R. R. 1, Aultsville.
43p.

HOUSE FOR SALE on Centre St., Winchester. Solid Brick on good basement. Good well and pressure system. Built-in cupboards. Good Garage inspected well A 1. Clothes Closets in each bedroom. All newly decorated. Ideal location in the centre of town. Cash or terms.
ARNOLD HUTT,
Winchester, Tel. 57J
43-4p.

1 KITCHEN TABLE, two small stands; 1 dinner set of dishes, 2 Rocking Chairs; 1 Studio Couch and Two Bed Matrresses; 4 Pillows. Apply
MRS. ELLA STEINBURG
Phone 585.
43c.

PRIVATE SALE

1 BEDROOM SUITE, 2 Beds with Springs and Mattresses; Washstands, Chamber Sets, 3 Rocking Chairs, Morris Chair, Sofas; 8-day clock, wood range; 2 30-gallon milk cans; electric brooder.
ON HIGHWAY NO. 2
6 Miles East of Morrisburg.
43p.

IN MEMORIAM

CASSELMAN — In loving memory of a dear father, Michael G. Casselman, who passed away October 27th, 1939.
Not ad ay do we forget you
In our hearts you are always here
For we loved you dearly and miss you,
As it dawns another year.
—Sadly missed by son Herbert and daughter in law, Ella.

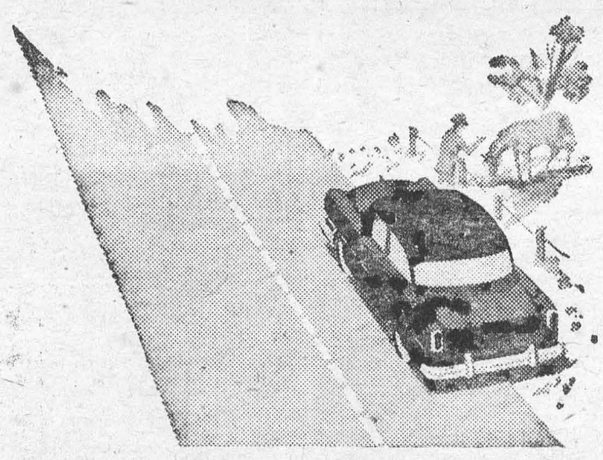

YOU'RE NOT A GOOD DRIVER

IF YOU HAVE THIS FAULT

Parking with even part of your car on the highway is against the law. Good drivers always park completely off the road. Moving traffic needs all the road space.

HOW GOOD ARE YOUR DRIVING HABITS?

DEPARTMENT OF HIGHWAYS—ONTARIO

REPAIR YOUR HOME NOW...



WITH Bisco MATERIALS

An ounce of prevention today... ...saves dollars tomorrow!

That's why you should get busy right away to patch up the worn spots on your home. Bisco Asphalt Shingles and Sidings are available in a wide range of colours and patterns so there is no trouble in matching your present roof and sidewalls. Also you'll find BISCO Caulking Compounds and Roof Coatings are the ideal materials for quick, effective home repairs.

See Your BISCO dealer today!

BISHOP ASPHALT PAPERS LIMITED
Plants at: Portneuf Station, P.Q., Toronto and London, Ont.
Warehouses and Branches: Quebec & Montreal, P.Q., Toronto, Ont., Saint John, N.B.

LOST

SQUARE GOLD BULOVA WRIST WATCH. Chain Bracelet. Reward.
MARGARET McGANNON
Morrisburg, Phone 539
43c.

CARD OF THANKS

I wish to express my sincere thanks to all my friends who were so kind to me during my stay in the Hotel Dieu Hospital, Cornwall. Special thanks to Dr. J. McGuire and Dr. C. A. Louden. (signed)
CONNOR MAGUIRE.





Get your share of this Great Sport!

It's a great life—out duck hunting on a brisk fall day! Thrill to the sight of a flock wheeling in to your decoys—feel proud of a good day's hunting. You'll get cleaner kills and fewer cripples with C-I-L Shot Shells . . . thanks to their exclusive "Pressure-Sealed Crimps" that give you uniform, concentrated shot patterns.

"IMPERIAL" Special Long-Range, for high, fast-flying birds.
"MAXUM" an economical long-range load.



CLOSING MORRISBURG AS CUSTOMS PORT

On the recommendation of Revenue Minister McCann, the St. Lawrence river town of Morrisburg will be closed as a customs port as of March 31, 1957. Reason for removal of Morrisburg from the list of customs poprts is that on compppletion of the St. Lawrence Seaway a large section of the town will be under water. Order for its closure is published in this week's "Statutory Orders and Regulations".

THE MASTER DREAM

Now, "for the record" cast an eye,
Dispassionate, without alarm,
Consider cooly those who lie
Beneath the sod at Crysler's Farm,
To dig them up will do no harm
Unless their spirit rises high

Top-management may pause a sec'
And poise cigar in thoughtful mood
That spirits dead, may "hit the deck"
And in today's affairs intrude;
"Remote indeed", they thus conclude
And smoke-rings blow around their neck!

An alibi they have devised
To settle further argument —
Efficiency! — so highly prized,
Designed to move the monument
To higher ground, "for sentiment".
(U. E. re-action pre-surmised).

As clincher for entire device,
(In case the Planning Board were wrong)
A "word" was coined to set a price
And buy the houses for a song;
"Apppropriate" with "X" along
To mark the spot where fell the axe!

Surveying then the grandiose scheme
And contemplating well The Plan
We marvel at the master-dream
And praise the works of modern man
No flaw may we detect, or con:
Thus "au revoir" to Seaway-theme.
—Charles Andrew Tupper.
Foxboro, Ontario.
August 28th, 1956.

UNITED CHURCH

Morrisburg, Ontario
Sunday, October 28th, 1956—
ANNIVERSARY SERVICES
9.45 a.m.—Sunday School.
11 a.m.—Junior Congregation.
11 a.m.—Public Worship.
Guest Preacher, Rev. Frank B. Allan, B.A. B.D., Glen's Falls, New York State.
Guest soloist, Mr. Everett Rush.
8 p.m.—Dramatic and Thrilling scenes in the life of MARTIN LUTHER. This remarkable coloured Film is being shown at an hour on Sunday evening that we hopep is acceptable.
PUBLIC INVITED

KNOX CHURCH

"The Church With the Chimes"
Sunday ,October 28th—
No Service in Knox
All Knox people are invited to attend Anniversary Services at the United Church when the visiting speaker will be The Rev. F. B. Allan of the Presbyterian Church of Glen's Falls, N. Y.
The Kirk Session and people of Knox extend greetings to the Rev. Maxwell Allan and the people of his Church at this time.

ST. JAMES CHURCH

22nd Sunday After Trinity—
St. James Church—
9.00 a.m.—Holy Communion.
9.45 a.m. Sunday School.
Holy Trinity Churc—
11 a.m.—Holy Communion.

TO RENT

4 BEDROOM HOUSE 2½ Miles West of Morrisburg. Applpy to
ALLAN FARLINGER,
Phone 57-R-23
42tfc.

SR. A HOCKEY

CORNWALL ARENA

Sun. Oct. 28th

2.30 P.M.

OTTAWA CANADIENS
— VS. —
CORNWALL CHEVIES

RESERVED SEAT PRICES:
$1.25 AND $1.00

THE SALVATION ARMY

Church & Ellen Streets
Lieut. E. Gurney,
Commanding Officer
Sunday—
2.30 p.m.—Sunday School
7.30 p.m.—Salvation Meeting.
Wed., 8 p.m.—Home League.
Thurs. & Fri. 4.15 p.m.—Brownies
ALL ARE INVITED

ST. PAUL'S LUTHERAN CHURCH

21st Sunday After Trinity—
St. Paul's—
10 a.m.—The Service.
11.00 a.m.—Sunday School
St. John's—
1.30 p.m.—Ther Service.
2.30 p.m.—Sunday School.
NEXT SUNDAY — 80th Anniversl ary of St. Paul's— 10 a.m. and 7.00 p.m.— Rev. Nelting of Montreal, guest.

FOR YOUR HEATING REQUIREMENTS—

ESSO OIL FIRED FURNACES
AND
CONVERSION OIL BURNERS
10% DOWN PAYMENT AND
FIVE YEARS ON BALANCE

CURMAC HEATING

P.O. BOX 447 MORRISBURG PHONE 635