The Morrisburg Leader

LXXXVIII, NO. 13. MORRISBURG, ONTARIO, FRIDAY, MARCH 31st, 1950. $2.00 PER YEAR; SINGLE COPIES, 5c

Many Attend Service Mrs. G. O. Davies

Mrs. Grace McIntosh

Elma and vicinity was deeply grieved Saturday morning March 18, when it became known that Grace McIntosh of Toronto had passed away at the age of 50 years.

The deceased, who had been in ill health for the past year, was one of the most popular and generally liked of the younger busines women of Toronto. Owning and operating the Maple Leaf Ice Cream plant on Dundas St., W., she was universally loved and held in high esteem by all who knew her. At her Lakeshore home, as well as at the ice cream plant, she held a reputation for kindly and helpful hospitality second to none, and innumerable friends who were privileged to partake of that hospitality will learn of her death with regret.

The former Grace Ella Dillabough, she was the youngest daughter of Ira N. Dillabough and the late Melissa Barkley of Elma. Her mother, and her husband, the late L. Clifford McIntosh, predeceased her almost 7 years ago.

Sincere tribute was paid to her memory by the largely attended funeral held at the home of her father on Tuesday. The service was conducted by the pastor of the Dunbar Lutheran Church, Rev. J. S. Neff, who spoke comforting words from St. John 11 Chapter, Verses 20-25. Rev. F. G. Vowles of Elma United Church, assisted and by special request read Tennyson's immortal "Crossing the Bar". This was a favourite of the deceased and was read to her frequently by her nurse, Mrs. A. Roth of Toronto, who attended the funeral.

The Lutheran choir was in attendance under the direction of Mrs. Grace Froats. Mrs. J. S. Neff and Mrs. Bernice Froats rendered the comforting "Saved by Grace". Many beautiful floral tributes were mute testimony to the high esteem in which the deceased was held.

She leaves to mourn her loss, her father, a sister, Mrs. Bessie McMillan of Elma, and two brothers, Melvin of Elma and Delbert of Dunbar.

The pall bearers were Bernice Wood, Bernice Froats, Cecil McMillan, Graham McPherson, Hyndman McMillan, Clifford Casselman.

The remains were placed in the vault pending burial in the family plot at Maple Ridge cemetery.

Bess Elizabeth Davies, wife of Rev. G. Oliver Davies, rector of St. James Anglican Church, Morrisburg, died suddenly at her home in Morrisburg at an early hour on Tuesday morning She had suffered from a heart condition for some time, but had been able to be up and attend to her house hold duties as usual uuntil the time of her death. Mrs. Davies was very highly esteemed by all who knew her.

Born at Belleville, Ont. in 1887 she was a daughter of the late Derwood A. Weese. When quite young she moved with her family to Kingston and attended schools there, and in 1913 was graduated in Arts from Queen's University. She went West and taught in Saskatchewan schools until 1918. She was married at Regina by the late Bishop Harding of Qu'Appelle to Rev. G. Oliver Davies. They remained in the West until 1923 and then came East and spent a short time in England. In 1938 they came to Morrisburg, and during their stay here, Mrs. Davies has endeared herself to all who knew her and took an active part in the affairs of the parish.

Survivors besides her husband are one son, John Edward Oliver Davies, in final year at Queen's University, Kingston; two daughters, Katherine Elizabeth Davies of the Normal College at Hamilton, Ont., and Olwen Oliver Davies of the staff of Hamilton City Public School. Other survivors are her mother, Mrs. Derwood A. Weese; and four sisters—Miss Florence Weese, Mrs. Karl Ettinger, of the staff of the Westdale Collegiate, Mrs. F. Barton, all of Hamilton; and Mrs. G. F. Law of Toronto.

Funeral services were held at St. James Church here on Tuesday. At 8.30 a.m. a Requiem Eucharist was observed at which Rev. J. Brodie, rector of St. Paul's, Aultsville, officiated. The funeral service was held at 10.30 a.m. in charge of Rev. Leon B. G. Adams of Winchester. Rev. G. Brodie of Aultsville read the Lesson and Rev. Archdeacon H. A. E. Clark of Cornwall the Benediction. Other clergy in attendance were Rev. L. J. S. McMorine, rural dean for Stormont; Rev. H. O. Hodder, rector of the Church of the Good Shepherd, Cornwall; Rev. W. L. Thomas, Iroquois; Rev. A. T. Carson, St. Bartholomew's Church, Ottawa.

The funeral was largely attended by her friends of every denomination. Immediately following the funeral the remains were taken to Montreal for cremation.

MR. JOHN A. O'SHAUGHNESSY HONOURED ON BIRTHDAY

On Saturday evening, March 25th Mr. John A. O'Shaughnessy, Williamsburg, was honoured at a nicely arranged gathering by his daughter and son in law, Mr. and Mrs. Weldon Becksted, also his little granddaughter, Miss Myrna Becksted.

At six o'clock, a chicken dinner was served by the hostess, the table being centered with a birthday cake, nicely decorated.

The gathering was in the nature of a surprise and a very happy evening was enjoyed with his family. Besides receiving gifts and best wishes from his family, Mr. O'Shaughnessy will have the good wishes and many happy returns from his many friends.

W. M. S.

The regular monthly meeting of the Morrisburg W. M. S., was held at the home of Mrs. Cephus Smyth with the president, Mrs. Merrill in charge.

The meeting opened by singing hymn no. 387, followed by prayer by Mrs. Reddick. The minutes were read and approved. Bible readings were by Mrs. Howard Casselman, Mrs. Lamont Mrs. Merrill and Mrs. Stitt, with a verse of Hymn 356 following each Bible reading. This was followed by prayer by Mrs. Merrill.

The program was in charge of Mrs. George Smith, Mrs. Seeley, Mrs. Reeves and Miss Broder, who gave a very interesting chapter of growing with the years. Mrs. Smith led in prayer and hymn 351 was sung, followed by the Benediction by Mrs. Merrill. A social hour followed and was enjoyed by al.

MRS. JOHN BAKER

Mrs. John Baker, a life long resident of this district and of Riverside, Morrisburg, passed away after a brief illness, at the home of her son, Irwin at Nation Valley on March 21st.

The deceased, whose maiden name was Annabel Merkley was in her 90th year. She was born at Riverside Morrisburg and was the youngest daughter of the late Cephrenus and Sarah Merkley. On December 27th, 1882 she was married to Mr. John Baker and took up residence on the Holmes farm, now owned by James Bowman. In 1887 they purchased the David Gray farm, now owned by her son Irwin. In 1922 she returned to her parental home at Riverside and resided there until her recent illness.

She was a devoted mother and a true friend, and her passing will be mourned by all who knew her. She was a member of the United Church and during her earlier years had taken an active part in all its work.

Her husband predeceased her in 1908.

The funeral service was conducted from the home of her son Irwin, on Friday at 2 p.m. and was conducted by Rev. W. E. Wright, and Rev. N. J. Thomas. During the service, Mrs. Lorne Hogaboam sang a favourite solo of the deceased "Beautiful Isle of Somewhere" The remains were placed in the vault at Maple Ridge cemetery to await burial in the spring

The pall bearers were Howard Bell Roy Baker, Andrew Carruthers, Calvin Munro, Enos Munro and Charles Gray.

Members of her family who survive are one daughter, Mrs. R. B. Casselman of Cass Bridge; and four sons, Walter and Frank of Vancouver and Irwin and Harold of Nation Valley.

The floral tributes were numerous and beautiful, showing the high esteem in which the deceased lady was held by all.

ERNEST M. PRUNNER

Ernest Maxim Prunner, a former resident of Morrisburg, died at the home of his niece, Mrs. W. Baker, east of town on Saturday after an illness that extended over a year. He came to live with his niece about a year ago, following the death of his wife, the former Elizabeth Brown of Montreal, whom he married 19 years ago.

Born at Morrisburg in 1885, he was a son of the late Mr. and Mrs. Leslie Prunner. He attended schools here, and as a young man left here although he returned frequently to visit relatives. He was employed at Cardinal, Massena and Buffalo, and for many years with the Canadian National Railways. Later he was employed as a landscape gardener at Lakeside, Que., by the late Sir Edward Beatty and after his employers death with a wholesale dry goods firm in Montreal.

The last member of his family, he is survived by two nephews and two nieces—Harold Dillabough of Cardinal; Sterling Dillabough of Massena. Mrs. W. Baker, Morrisburg and Mrs F. S. Burns, Toronto.

The funeral service which was largely attended by friends and relatives, was held on Monday at 2 p.m. in Trinity Church, Riverside. The Rector, Rev. G. O. Davies officiated. Following the service the body was placed in the vault to await burial in the spring at Lakeside, Que.

TENDERS FOR COAL

Sealed Tenders marked "Tenders for Coal" will be received by the undersigned up to 12 o'clock noon, April 14th, next, for the supply and delivery at the various County Institutions mentioned hereafter of the following quantities, more or less, and sizes of coal:

Glen-Stor-Dun Home: 160 tons of 1¼" bituminous prepared stoker and /or cavalier. 20 tons anthracite stove or nut sizes.

Glen-Stor-Dun Farm: 5 tons anthracite stove.

County Buildings: 30 tons 1¼ inch prepared stoker and/or cavalier. 30 tons 1¼ inch bituminous slack.

Registry offices: 10 tons anthracite stove.

Gaoler's Residence: 8 tons anthracite stove; 3 tons chestnut.

Gaol Kitchen: 10 tons anthracite chestnut.

Board of Health: 25 tons anthracite stove.

St. Lawrence San.: 800 tons 1¼" bituminous slack and/or cavalier. 20 tons anthracite stove.

Prices are required per ton. Soft Coal: Dominion or American; Hard Coal: American. Coal to be weighed and weight slip delivered with each load. All hard coal to be delivered immediately tender awarded; other in quantities when required. Coal must be good quality. The purchaser reserves the right to reject any coal not satisfactory, the purchaser to be the sole judge. Above quantities are approximate. Should additional quantities be required tender price shall prevail. The lowest or any tender or any part thereof not necessarily accepted.

County Buildings, Cornwall, Ont., March 21, 1950.

L. C. KENNEDY,
County Clerk.

WILLIAMSBURG MAN MISSES $65.00 AT FOTO-NITE

Proof that Foto-Nite, a regular two nights a week feature at the Cameo Theatre, is catching the public fancy was furnished on Wednesday last, when the theatre accomodated the biggest crowd since the start of the feature some weeks ago.

Again however, it was a case of "the little man who wasn't there". Clarence Beckstead, rural mail driver picked the lucky number that would have given Mr. Gerald Adams of Williamsburg, $65 for his photo, had Mr. Adams been in attendance. Unfortunately, he was not there, and next week's offer will be $70.00.

The stage contest was conducted by Rev. W. M. Reeves, as Master of Ceremonies, and featured an egg-throwing contest, which amused the audience greatly.

It is not necessary to attend the theatre on Wednesday nite to qualify for Foto-Nite, providing you have attended on Tuesday night and have signed an attendance card.

ROYAL BAKER TO ADDRESS FISH AND GAME CLUB

At its regular monthly meeting to be held at the Agricultural Office on Tuesday, April 4th, the Morrisburg Fish and Game Protective Association will be addressed by Royal Baker, who is well known here, having been formerly overseer in charge of this district.

As the season is now approaching when more anglers will be active, and it is in their interest to foster an active Association, a full attendance at this meeting on Tuesday is requested.

NOTICE

The Annual Meeting of the Morrisburg Public Library will be held in the Library Rooms on Tuesday evening, April 4th at 8 p.m. A good attendance is requested.

R. B. BUCHAN, Sec.

Frank B. Merkley

Franklin B. Merkley, well konwn and highly respected retired farmer of Williamsburg Township, died suddenly at his home about three miles north of Morrisburg on Wednesday evening. His health had not been good for some time, but he had been able to be about his home as usual until the time of his death.

Born in Williamsburg Township in 1869 he was a son of the late George Merkley and his wife, Laney Beckstead. After attending the township schools, he farmed successfully till he retired a few years ago on account of ill health. In 1892 he married Ellen Loper of Williamsburg, who predeceased him in 1943. Mr. Merkley was the proud holder of a 25-year jewel in the IOOF.

Survivors are two sons, Douglas Merkley of Homer, N. Y.; and Donald Merkley of Morrisburg, and one daughter Mrs. B. B. Ryan of Brockville. There are also 6 grandchildren. One sister, Mrs. Peter Zeron of Morrisburg also survives. Four brothers and four sisters predeceased him.

The remains are resting at his residence from where funeral service will be held tomorrow (Saturday) at 2 p.m. to Morrisburg United Church, in charge of Rev. W. Mark Reeves. Entombment will be in the Wallace Vault at Williamsburg, with burial in the spring at Fairview, Morrisburg.

CHALLIES SEES HIGHER PRICE FOR POWER

Price of Ontario hydro-electric power will continue to increase, G. H. Challies, vice-chairman of the Ontario Hydro Electric Power Commission, told the Ontario Legislature last night.

Mr. Challies, cabinet minister responsible for hydro, outlined the rising costs of producing power and then said "the net result of the foregoing considerations is that the new wholesale cost of opwer to the customers of the commission will increase, but not by any means in proportion to the increased cost of development at the present time".

Mr. Challies reported the commission's work during discussion of an item in the department of agriculture estimate for hydro.

Two Names that MEAN Something

C. C. STUBBS & CO. — DEPENDABILITY

L. D. WELLS, Prop. — WORKMANSHIP

Authorized Dealer for "Rock of Ages" and the Best Imported Granites"

Cemetery Lettering promptly attended to at reasonable rates.

MORRISBURG. ONT.

P. O. Box 390 Phone 304

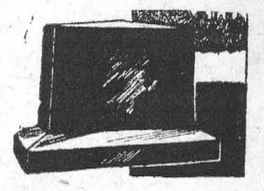

Easter is In the Air

This is your invitation to inspect our range of Ladies' Children's and Men's Wear for the Spring Season. Our stock is varied and All New, so you can select your Spring Outfit with the greatest of ease. You can buy Quality Merchandise to suit your pocket. You will enjoy shopping at our stores.

YOU CAN BUY THREE WAYS

● CASH DISCOUNT ● BUDGET ● LAYAWAY PLAN

No Coupons, Dishes or Silverware. No Books to bother with

JUST CASH IN YOUR HAND!

LADIES' BLOUSES ..... $1.95 up
LADIES' DRESSES in the New Spring Shades. Spuns $4.50 up
Ladies' Gabardine, Charmene, Pic & Pic SUITS, from $16.95
Ladies' Shorties in new Spring Shades, from $16.95
Ladies Gabardine, Frost Point, Alpines SKIRTS 2.95 to 5.95
LADIES' HOUSE DRESSES $1.69
Regular and Oversize. Prints.
CHILDREN'S PRINT DRESSES ..... 89¢ up
In a large variety of styles and colours.
LADIES' STRAIGHT CUT SLIPS, starting at $1.29
Ladies' CARDIGANS, Monarch Knit, Pastel Shades $3.98 up

MEN'S CLOTHING

We have really gone all out in our Men's Clothing Department to offer the Widest Choice in the Newest and Latest. Clothing Prices with us have never been at such Outstanding Values. Indications in the woollen trade are that prices will advance from 12 to 15 percent. So, Men, if you haven't selected your Spring Suit or Top Coat, be wise and see for yourself.

Here are some of the Outstanding Values and Introduction Specials we were able to secure from our Clothing Suppliers. We pass this Saving on to you.

Men's Imported Scotch Tweeds, Velours and Camel Hair

SPRING TOP COATS. Reg. values $37.50 ..... $19.95
INTRODUCTION SPECIAL — FREE! ! — With Every Coat, your selection of a Biltmore Cavalier Hat, valued at $4.95.

MEN'S GABARDINE SUITS (2 Pairs of Pants) $32.95
INTRODUCTION SPECIAL

MEN'S FINELY TAILORED SPRING PANTS .... $6.95 up
Gabardine, Pic & Pic, Diagonals.

EXTRA SPECIAL
MEN'S ALL-WOOL GABARDINE SUITS $39.50

FREE ! ! — With these Extra Special Suits — Your Selection of Shirt and Tie, valued at $5.50.

CONGOLEUM AND FELTOL BY THE YARD
ALSO FINISHED RUGS

SAVERS

IROQUOIS MORRISBURG

Week End Specials:

LADIES' SPRING SHORTIE COATS ..... **$16.75 up**
Here is a lovely range of the newest in spring fashions and shades, priced right for you.

LADIES' SMART GABARDINE SUITS—
All the smart styling and perfect shading are in these classy Spring Gabardine Suits. Sizes 12 to 20. Colors, Brown, Navy, Grey, Beige, Blue, Copper. **$22.50 to $29.75**

NEW SPRING PRINT JERSEY DRESSES **$12.75**
Every dress in stock is an original. You can buy the dress of your choice and be assured it will be the only one in town like it

MEN'S GABARDINE TOPCOATS **$23.50**
Colors grey and beige. Sizes 35 to 42.

MENS GABARDINE SUITS 2 PANTS **$34.95**
Colors blue, grey, brown, sizes 35 to 42.

MENS GABARDINE PANTS **$7.40**
Sizes 30 to 44. Colors, grey, blue, brown, taupe.

English Stores

THE STORES WITH THE CASH DISCOUNT PLAN

MORRISBURG PHONE 188

NATURE UNSPOILED



YOURS TO PROTECT

The MEADOWLARK whistles cheerfully in fields and meadows all summer from March onward. Look for his white tail-feathers when flying —they're the best mark. He lives on grasshoppers, caterpillars and beetles, and is an extremely beneficial bird. He should always be protected.

YOURS TO ENJOY

CARLING'S

THE CARLING BREWERIES LIMITED
WATERLOO, ONTARIO

† © 1945 CARLING'S D50D

THE FARM FRONT
by John Russell

"Don't plant weed seeds in 1950," is the timely advice handed out by an agricultural expert, who goes on to say that the use of good seed is all-important in the matter of weed control. And really modern farmers don't need to be told that few farm operations will pay bigger dividends than a thorough job of cleaning and treating small grain seed.

* * *

If a small fanning mill and home-made seed grain treater are available, cleaning and treating can be done at home. A couple of short trial runs with the fanning mill will give you an idea of the proper seed and a uniform rate of speed helps you to get best results. Don't overlook using proper sieves and speed.

* * *

There are certain advantages to home cleaning and treating — also certain disadvantages.

* * *

For one thing, home cleaning can be done at your convenience, and requires little or no cash outlay; and there is no danger of mixing varieties if you clean the mill thoroughly following each run. Also, if the acreage to be planted isn't too large, the job can often be done more quickly at home.

* * *

On the other hand, proper cleaning and treating demands good equipment and is more or less a technical job. Many seed houses and elevators have the skill and the machinery to do it better than most folks can at home. However, there is usually a last-minute rush, and it's best to be a bit early than have to wait when the ground is ready for seeding.

* * *

Main reason for cleaning seed grains, of course, is to get rid of weed seeds. Most grain, as it comes from the thresher or combine, would probably be illegal for commercial sale, as it contains too big a percentage of weed seeds.

* * *

A number of tests showed that oats which contained over 10 per cent. of impurities to begin with had just over one per cent. after a single trip through a fanning mill. The biggest portion of what was removed consisted of seeds of lamb's quarter, foxtail, wild rose, smartweed, barnyard grass, marsh cress and the like.

* * *

Tests on flax indicate that one cleaning can cut the weed seed content from 10 to 14 per cent. down to one or two per cent.

* * *

Another reason for cleaning seed is to remove sticks, chaff, diseased and underweight kernels. This means that you get more uniform seeding, stronger stands and, naturally, fewer weeds and bigger yields.

* * *

Just a word of warning about the screenings might not be amiss. Burn them! Don't feed them unless very finely ground; and, as feed, they aren't worth that bother. If you feed the seeds without grinding, many weed seeds are bound to pass through the animals intact, then get hauled out to the fields with the manure to bother you again.

* * *

Out in the middle west — Iowa particularly — they're looking for a big jump in goose raising. Up to now, geese haven't been a very popular fowl in that area. Most goose eggs have been hatched either under the goose herself, or under hens — an expensive proposition, since a hen or goose is out of production for the five weeks of incubation and for several weeks afterward. And broody birds often aren't much for laying either.

* * *

In the past, artificial incubation of goose eggs didn't seem to work so well. But now, it seems, an incubator will work as well for geese as chickens. One man has been operating goose incubators successfully for several years, getting hatches of 68 per cent., or better.

* * *

Geese are good eating and, even more important, they're easy to raise. Even the usual custom of fairly late hatching will produce well-matured geese by fall, so that they fit well into the holiday season.

* * *

Goslings are hardy, and can be brooder-weaned in two or three weeks. They are easily confined by a one-foot board fence and are fine users of forage crops. They can live entirely on pasture, if necessary, and are quickly fattened on grain plus pasture or hay.

* * *

In places where modern hatching methods have been followed by up-to-date feeding ideas, there have been startling results. Some raisers of medium-type Toulouse geese report birds weighing as high as 20 pounds at five months.

* * *

A man named George Rollins raises some each of three different breeds—African, Chinese and Toulouse; and he's been able to get early maturity and even some fall egg production from spring-hatched goslings. In the past, you seldom heard of eggs being laid until geese were eight months or so of age. Rollins has got eggs from spring-hatched birds as young as five months old.

* * *

Which will have to be all for now, except that maybe you'll get a laugh out of the one I ran across about the Sunday school teacher who was telling her class all about the heavenly rewards and the golden crowns that good people will get. "Tell me," she said at the end of the lesson, "just who will get the biggest golden crown?" There was silence for a while until young Johnny piped up with, "I guess it will be the guy with the biggest head."

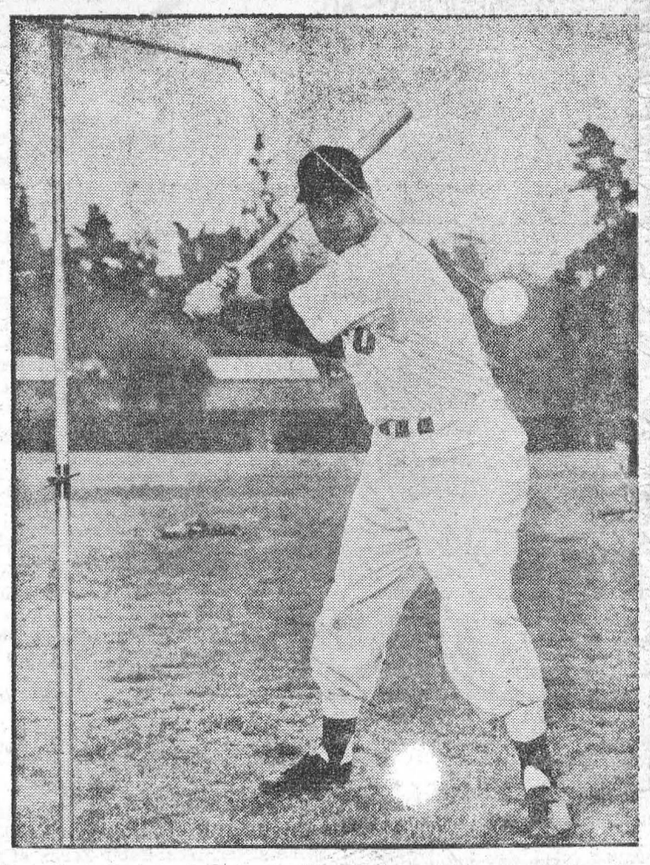

There's a String Attached—Pictured at Chicago White Sox Spring training camp is this "batting tee"—the new gadget for driving players "bats." Outfielder Gus Zernial is getting exasperated as the ball comes back like a yo-yo each time he hits it, but it helps the young hopeful develop a sharp eye at the bat.

SPORTS &c
by A SIXBIT CRITIC

This is the time of year when millions of boys troop out to the corner-lot baseball diamonds and start sharpening the batting eye and limbering the throwing arm, returning home in the evening considerably subdued, with a fine assortment of Charley-horses, slide burns and mud sufficient to make millions of mothers wonder, once again, just how one small tad can pick up such a vast portion of the earth's surface in so short a space of time.

* * *

Or, to put it a bit more tersely, spring has came!

* * *

Pratically all those kids have visions of some day becoming big league stars (99 and 44-100ths per cent. pitching aces) so a little advice from a gentleman who won National League pennants with St. Louis, Pittsburg and Cincinnati might not only be timely, but help no little in filling up a column.

* * *

The aforesaid gent is none other than Bill McKechnie. The "Deacon" is at present more interested in grapefruit, oranges and vegetables than runs, hits and errors, being part owner of a marketing concern down Florida way; but when the baseball bug bites you, it really takes hold, and the chances are that Mr. McK. will be back in what is sometimes alluded to—although not in the presence of Conn Smythe—as the "World's Greatest Game" before too long.

* * *

Asked about his past successes with young pitchers, McKechnie said, "If a boy has a good arm, he can be taught to pitch; and I have always stressed the importance of control. 'Practice control of your fast ball and curve,' I tell them. Forget about such things as the knuckler and screwball. Those trick pitches take something away from your fast ball. There's plenty of time to get tricky later on, when you begin to lose the fast one and when you have somebody to teach you the tricky stuff."

* * *

The Deacon went on to say that he'd always looked for certain things in a young ball player. He liked them to run fast and throw hard—and didn't care how hard he hit the ball so long as he had a natural swing. With that, and coordination, he can be taught to hit.

* * *

"Practice what you can't do as well as what you can. Don't always be showing your strength and hiding your weakness. If a boy has enough determination, he can make himself a great ball player. Look at Joe Cronin. He did it."

* * *

McKechnie doesn't think that night baseball is ruining the game. "But I will say this," he stated, "night ball is eliminating the 15-year player, especially if they continue to play these night doubleheaders and also afternoon games following night ones. The hustling ball player simply cannot take it—and boys who hustle can't save themselves by letting up. Once a hustler, always a hustler; it's something that's born in you."

* * *

But even if night ball shortens the playing career of the average player, the outlook isn't too gloomy. "He'll make bigger money in eight or 10 years than fellows used to earn in 15 or more." (He didn't say that guys like Jackie Robinson and Campanella could probably earn as much in one year with a club like the Yankees as they're getting in five from Brooklyn, but that is neither here nor there in upper baseball circles).

* * *

McKechnie is of the opinion that morale is a much over-rated factor in winning baseball. "Managers are too often blamed for the failure of certain players. If a player doesn't produce, he must be lacking somewhere. Either he lacks the ability, or he lacks the determination to acquire that ability. Players play for themselves. They don't go all out for the manager or club owners. They go all out for themselves and their families."

* * *

(The Deacon didn't say so, but he's probably hoping that—should he come back in a managerial capacity some time—the fans will remember those pregnant words, the players, not the manager, are to blame when a team loses.)

* * *

But—following a sound Biblical precept—we've kept the best for the last. "I'm forgetting one of the most important factors," stated Mr. McKechnie solemnly "Background! Today, more than ever before, the background of a player is mighty important. What are his habits? How does he spend his idle hours ALL OF THE BETTER PLAYERS IN MY EXPERIENCE WERE NICE FELLOWS. YOU NEVER HAD TO WORRY ABOUT WHAT THEY WERE DOING AFTER THE GAME!"

* * *

We have taken the liberty of putting those two final sentences in capital letters. Far be it from the likes of us to even mildly criticize the dicta of a man having McKechnie's lengthy service and vast experience. Still, if he was up there for 40 years, he must have run across characters such as Dizzy Dean, Lefty Gomez, Grover Cleveland Alexander, Pepper Martin—to name just a few.

* * *

"You never had to worry about what those eggs were doing after a game?" Sounds from here as if The Deacon had been putting in too many of his evenings addressing these father-and-son banquets—and was getting to believe the stuff he dished out there!

HEMORRHOIDS
2 Special Remedies
by the makers of Mecca Ointment
Mecca Pile Remedy No. 1 is for Protruding Bleeding Piles, and is sold in Tube, with pipe, for internal application. Price 75c. Mecca Pile Remedy No. 2 is for External Itching Piles. Sold in Jar, and is for external use only. Price 75c. Order by number from your Druggist.



Just heat and rub in MINARD'S, and note the quick relief you get. Greaseless, fast-drying, no strong or unpleasant odor. Get a bottle today; keep it handy.
LARGE ECONOMICAL SIZE 65c
15-46

CLASSIFIED ADVERTISING

BABY CHICKS

9c GOOD CHICKS 11c
ALL Breeders blood tested, banded and inspected, backed by pedigree foundation stock. New Hamps; Sussex; Sussex New Hamps; Barred Rocks, and Large Tom Barron Leghorns Mixed 11c, pullets 23c. Assorted Mixed Chicks 9c; Pullets 19c, Any Heavy Cox 4½c.

STARTED PULLETS & CHICKS
2 WEEKS OLD, add 5c; 3 weeks old, add 9c; 4 weeks old, add 15c. Send for price list of older pullets, capons and cockerels, heavy breeds Order from and enclose this add. 10% deposit, balance C.O.D.

4½c DAY OLD & STARTED COX
DAY old 4½c, 2 weeks, add 4c; 3 weeks add 8c, 4 weeks old Capons 30c. **HURONDALE CHICK HATCHERY, LONDON ONTARIO.**

MONKTON CHICKS—Government Approved. Breeding quality, one of the best. Don't guess, be certain Write for prices and catalogue. Monkton Poultry Farms, Monkton, Ont.

SCHUMMER CHICKS
GOVERNMENT approved, Top quality. Free Catalogue and price list explain details. Schummer's Quality Hatchery, Linwood, Ont.

LAKEVIEW CHICKS
LAKEVIEW chicks are the choice of the better class poultry men. 20,000 breeders double blood tested, banded and inspected from real poultry breeding farms. Lakeview consists of 3 farms, 30,000 floor brooding capacity. For 50 buy the best—buy Lakeview. 8 breeds

STARTED PULLETS, CAPONS, COX
2, 4, 6, 8, 12 weeks old pullets, 4, 6 and 8 weeks old Capons. Prompt delivery or booking for later. Take delivery now. Most of our cockerels and thousands of chicks are getting booked to go to some of the largest and most particular buyers in the U.S.A. later on Send for price list and full particulars **LAKEVIEW FARMS & HATCHERY. EXETER, ONTARIO. PHONE 78.**

BABY CHICKS from blood tested high egg-producing stock. Livability guaranteed. Mixed $15.00 per 100. Pullets $28 to $30. Ten per cent off for orders 500 and over. Goddard Chick Hatchery, Britannia Heights, Ontario.

EGGS are advancing, chicks hatched are about 50% below last year. This can only mean one thing, higher prices, with a probable shortage of eggs this summer and fall. Buy your usual number of chicks and get them now. Day old, started, older pullets, also turkey poults. Broad Breasted Bronze, White Holland, Beltsville Whites, non-sexed or sexed. Prompt delivery. Free catalogue. Top Notch Chick Sales, Guelph, Ontario.

QUALITY in chicks is never expensive—Progeny Testing is expensive—but so is a flock of low producers. Look beyond the price tag. Figure on the number of eggs you will receive, only one extra egg will more than pay the difference between a well bred high producing chick than one that has not had the benefit of good breeding. You can profit by our R.O.P. Sired chicks, which is the soundest method of breeding for the improvement of all desirable economic characteristics in poultry. Prompt delivery, day old, started 2 weeks to 6 weeks, older pullets, turkey poults. Free catalogue. Tweddle Chick Hatcheries Limited, Fergus, Ontario.

BUSINESS OPPORTUNITIES
AN OFFER to every inventor—List of inventions and full information sent free. The Ramsay Co., Registered Patent Attorneys, 273 Bank Street, Ottawa.

DYEING AND CLEANING
HAVE YOU anything needs dyeing or cleaning? Write to us for information. We are glad to answer your questions. Department H, Parker's Dye Works Limited, 791 Yonge Street, Toronto, Ontario.

EMPLOYMENT WANTED
EXERIENCED, reliable Holland immigrants available; arriving soon. Write to L. Vandenburg, Box 92, Brockville, Ont.; phone 2554 (after 6 o'clock).

FARMS FOR SALE
44-ACRE FARM in village of Lynden, 15 miles Hamilton, 40 miles Toronto. Excellent soil for vegetable growing, small acreage raspberries and strawberries, bank barn 42 x 52, chicken house, implement shed, 3 garages, beautiful 7 room frame house, 3 piece bathroom. Hydro, plenty of water. 2 minutes to church, public and high school, railway, bus. Price $10,500 with $5,000 down payment. Apply Harry Wald, Lynden, Ont. Tel. 17W.

FOR SALE
MOTORCYCLES Harley Davidson. New and used bought sold, exchanged. Large stock of guaranteed used motorcycles. Repairs by factory-trained mechanics. Bicycles, and complete line of wheel goods. Open evenings until nine except Wednesday Strand Cycle & Sports, King at Sanford, Hamilton.

GUNS—Large assortment new and used. Bought, sold, exchanged. Guaranteed repairs. Scopes, sights installed. Fishing Tackle, Hunting Equipment. Sporting Goods. Special Team Prices. Open until nine except Wednesday. Strand Cycle, Hamilton

DOORS
Panel or Combination, all sizes. Attractive prices. D. McKENNA, 2779 Yonge St., Toronto, Ont.

NEW JOHNSON Outboard Motors. Canadian Canoe Co., Peterboro Boats, Canoes, Trailers, bought, sold, exchanged. Large stock used motors. Repairs by factory-trained mechanics. Open until nine except Wednesday Strand Cycle, Hamilton

TRACTOR OWNERS
PARTS for all Fordson and Ford Tractors 1917-1950. Fast Service, Prices are right. We can supply parts and accessories for all Ford Products. Roy Davis Limited, 23 Cork St., Guelph, Ont.

BAGS, BARRELS & DRUMS
COTTON sugar bags, 23c each; cotton flour bags, 21c. Bleached sugar and flour bags, 27c each. Empty wood molasses barrels, $2.75 each, 45 gallons, clean drum, $5.50 each. F.O.B. Montreal. C.O.D. and money orders accepted. Jos. LeBel Reg'd, Dept. A, 540 Villeray, Montreal 10.

FOR SALE
FOR QUICK SALE
1 — NEW Holland Baler, slightly soiled, $1,850.00; 1—New Holland Baler, Baled 1000 Bales $1,500.00; 1—John Deere A. R. Tractor like new—$1,000.00. R. Len Black, Massey Harris Dealer, Essex, Ont.

CATALOG of farms, country property, Montreal area, ready for delivery. Town & Country Realties, Westmount, Montreal, Quebec.

ALLIS CHALMERS HD 7 angledozer, new May 1949. Used 470 hours. Machinery trailer for above dozer or ½ yd. shovel, licensed for 17 ton gross. Located in Toronto. No reasonable offer refused. W. L. Giffin, 170 East St. N., Sarnia.

HORNET SAWS—SALE
MODEL D.J., 1-man, $219, f.o.b. Guelph, equipped with 16", 20" or 24" attachments. Sales tax extra. **NEW AND GUARANTEED.** D. J. Smith Sales Co. Ltd., 647 Woolwich St., Guelph, Ont.

18-28 OLIVER Hart Power tractor on rubber. Mechanically good as new. Gordon M. Thornton, Brampton, Ont., R.R. 1.

CASCADE WHEAT—New high yielding soft spring wheat, Certified No. 1, $3 bushel, Harry Strang, Hensall, Ont.

FOR SALE
FOUR Tennessee Walking Horses Reg., Palamino mare 4 years, Trotting horse 5 years, harness, jogging bike. Two fillies 2 years, sired by Sagalie Tyer. Jos. F. Wilkin, R.R. 1, Huron Line, Windsor, Ont.

MEDICAL
FRUIT JUICES: The principal ingredients in Dixon's Remedy for Rheumatic Pains, Neuritis.
Munro's Drug Store,
335 Elgin Ottawa
$1.25 Express Prepaid.

POST'S ECZEMA SALVE
Banish the torment of dry eczema rashes and weeping skin troubles Post's Eczema Salve will not disappoint you
tching, scaling, burning eczema, ache, ring worm, pimples and athlete's foot, will respond readily to this stainless, odorless ointment, regardless of how stubborn or hopeless they seem.
PRICE $1.00 PER JAR
Sent Post Free on Receipt of Price
POST'S REMEDIES
889 Queen St E., Corner of Logan
Toronto

BOILS, PIMPLES, CARBUNCLES
Use Elliott's Ointment. An old tried family remedy. It draws and heals. Wonderful for cuts, bruises, sores, cracked lips, chafed hands, eczema, piles, bed sores, sore muscles, feet, ingrown toe-nails. Should be on hand in every home. Jar 50c sent postpaid. Original maker, Murray D. Elliott, Malton, Ontario.

FOR SINUS, HAYFEVER AND HEADCOLDS
NAMELESS Cold Remedy, is NEW, to those who have never used it. Convincing trial, $1.00. Address Purity Products, Exeter, Ont.

CRESS CORN SALVE—For sure relief. Your Druggist sells Cress Callous Salve. Relieves quickly too.

TURKEYS
63c BRONZE POULTS 63c
DELIVERY to March 15th—63c; to April 10th 65c; to April 18th—68c; To April 24th—78c. Book your order now and take delivery early. Late March or early April is a good time to start poults. 1. They cost less. 2. Easier raised in cooler weather. 3. You have three good chances to sell: Canadian Thanksgiving, American Thanksgiving, or the Christmas Market. This year early turkeys might easily be higher in price. In 1946 the price was 10c per pound higher early than for the Christmas market... 4. You can use your equipment twice in one season. 1950 could be a repetition of 1948, for profits in the turkey business. Send for our price list and five page catalogue, "As We See It For 1950", with full information in detail about markets, feed prices and turkey management. Also monthly bulletins on turkey management, up to the minute turkey news. Lakeview poults are the choice of large growers in Canada and the U.S.A. Mr. Harold McDonald, Oil City, bought Lakeview poults for several years. In 1948 he marketed 1,700 turkey toms weighing 29½ pounds, hen 17½ pounds. He has an order with us for 1950 for 2,000. He is a great booster or Lakeview Poults. Send a card today to: **LAKEVIEW TURKEY RANCH & ALL TURKEY HATCHERY, EXETER, ONTARIO. PHONE 92.**

TURKEY SADDLES
HEAVY white duck, strongly sewn across bars. Can be laundered. 30c each. Delivered. John J. Wild. 19 Lansdowne Avenue, London, Ontario.

OPPORTUNITIES FOR MEN AND WOMEN
HAVE CAPITAL to assist in marketing your idea or invention. All information kept in strictest confidence. Send particulars. C. Fortier, 1096 Pierre Ave., Apt. 3, Windsor, Ontario.

OPPORTUNITIES FOR MEN AND WOMEN
BE A HAIRDRESSER
JOIN CANADA'S LEADING SCHOOL
Great Opportunity Learn Hairdressing
Pleasant dignified profession, good wages thousands successful Marvel graduates
America's greatest system. Illustrated catalogue free. Write or Call
MARVEL HAIRDRESSING SCHOOLS
350 Bloor St. W., Toronto
Branches, 44 King St. Hamilton & 72 Rideau Street, Ottawa

NURSERY STOCK
NURSERY STOCK
Six fruit trees 3-5', 2 apples, 2 pears, 2 plums, $5; any variety listed. Free, our complete illustrated catalogue on Fruit and Ornamental stock. Send today for the best. Niagara Nurseries, St. Catharines, Ontario.

CHEAP GLADIOLI BULBS
IN MIXTURE $2.75 per 100. In separate colors $3.25 per 100. Mailed C.O.D. Money back if not satisfied. Villy Bacher, c/0 Mr. I. Mayer, Beamsville, Ont.

5 BEAUTIFUL DAHLIAS—Only $2.00 postpaid cash with order. A grand assortment of Holland grown dahlias. Extra large tubers. 5 different varieties, 5 different colors. Wonderful selection. Well worth twice the price. Holland Bulb and Nursery Company, Queen Elizabeth Way, P.O. Port Credit, Ont.

RESERVE now for Spring Delivery—Chinese Elm Hedge—will grow 2 feet first year—25 plants sufficient for 25 feet (12 to 20 inches bushy) $2.98—seedlings 12 inches high $4.50 per 100 (plant 6 inches apart)—Giant Exhibition Peonies in colors red, white or pink, 2 for $1.89—Apple trees 2 feet high in varieties McIntosh, Spy, Delicious, 3 for $1.98—Plum trees 3 feet high in varieties Burbank and Lombard, 4 for $2.98 Free Colour Garden Guide with Every Order. Brookdale—Kingsway Nurseries, Bowmanville, Ontario

PATENTS
FETHERSTONHAUGH & Company Patent Solicitors Established 1890 350 Bay Street, Toronto Booklet of information on request.

A. M LAIDLAW, B.Sc., Patent Attorney, Patents of Invention, 56 Sparks St., Ottawa.

WANTED
SHIP us furs. Minks up to $45.00—Weasel, $4.50—Muskrats, $4.50 500 Muskrats with minks weekly on ice with (Gangset)—Secrets free. Trappers Association Baieville Yam. Que.

"HORSE & CATTLE HAIR", For highest prices, ship your Horse & Cattle Hair to B. Eisenberg, Inc., 4361 St. Dominique St., Montreal, Que.

WANTED
CHINCHILLA
HIGHEST CASH PRICES UP TO 4 YEARS
P.O. BOX 144, HAMILTON, ONT.

SMALL hospital in attractive northern Ontario town requires Registered Nurses for General Duty. Salary $140 per month plus full maintenance. Excellent living conditions. Apply: Superintendent of Nurses, Lady Minto Hospital, Cochrane, Ont.

TRACTOR
$149.50
Delivered to You

Twelve months to pay. Order now and get yours when you need it. Two years guarantee. Very narrow for close planting. A CHILD CAN OPERATE IT. Over powered with most modern 4 cycle air cooled engine. Light plowing, cultivating, scuffling, hilling and weed control. Power-take-off for other uses. Simple, strong and easily handled
GARDEN POWER TOOLS LIMITED
West Hill (Scarboro), Ont.

SPLITTING **HEADACHE**

RELIEVED IN A JIFFY!
And the RELIEF IS LASTING
For remarkably fast relief from headache get INSTANTINE. For real relief get INSTANTINE. For *prolonged* relief get INSTANTINE!
Yes, more people every day are finding that INSTANTINE is *one thing* to ease pain fast. For headache, for rheumatic pain, aches and pains of colds, for neuritic or neuralgic pain you can depend on INSTANTINE to bring you quick comfort.
INSTANTINE is made like a doctor's prescription of three proven medical ingredients. A single tablet usually brings *fast* relief.
Get Instantine today and always keep it handy
Instantine
12-Tablet Tin 25¢
Economical 48-Tablet Bottle 69¢

ROLL YOUR OWN BETTER CIGARETTES WITH DAILY MAIL CIGARETTE TOBACCO

ISSUE 13 — 1950

BOUFORD



By MELLORS

Camels Are Desert "Newly-Arrived's"

It is startling, but incontestably true, that the camel, which we always associate with the desert scene, was not used in the Sahara until well into the Christian Era.

The camel was imported into North Africa from the East and came tardily and gradually. Or rather came back. In prehistoric days it had existed in the coastal regions that are now called Tunisia, Algeria and Morocco. Its bones have been dug up. But the wild camel died off before man learned to use it.

The slowness of the process by which the camel—the much-needed camel—moved westward from Asia Minor toward and into the Saharra is a puzzle. One would have thought that this seemingly Heaven-sent desert vehicle of transport would have swept into popularity in a few years. But it took centuries.

In early historic days even Egypt so close to the East, had no camels. The father of Rameses II was obliged to have a cistern built in the desert east of the Nile so that his men could reach the gold mines without risking death by thirst, they having had no transport but asses to carry water for their journey. By the seventh century B.C., there is noted the limited use of camels in Egypt . . .

A small, but significant circumstance which I have noted is that at Alexandria, which was far closer to the East whence camels came, and at a considerably later date than that of Alexander the Great's pilgrimage, the celebrated procession . . . included camels along with exotic and unfamiliar beasts like zebras, a white bear, a rhinoceros. It seems obvious that camels must still have been much of a rarity, else they would not have been given a place in this great show . . .

In short, at least a thousand years elapsed between the first introduction of the camel into North Africa, in Egypt, and its adoption as a regular means of transport. Yet it was the camel alone that was capable of, and eventually did, open up that immense trans Saharan trade which made Mediterranean Africa rich and brilliant in the Middle Ages and gave splendor and culture to the Negro empires by the Niger.

Before camels came, such desert travel as there was used horses specially trained to go two days without a drink. Pack oxen, also so trained, carried water skins. Asses helped, too.—From "North African Prelude: The First 7,000 Years," by Galbraith Welch.

Cost Of Living High In Russia

The British Foreign Office has given, without comment, a list of prices in Russia after the February 28 revaluation of the ruble, quoting the wage of a skilled Russian worker as from 500 to 1,500 rubles, equivalent to $126 to $378 a month.

Unskilled workers' wages were said to range from 250 rubles, or $63, a month.

Taking the value of the ruble at 25 cents, the prices given were:

Black bread: 2 rubles (50 cents) a two-pound loaf.

Milk: 3 rubles 60 kopeks a liter, or about 50 cents a pint.

Chocolate: 145 to 200 rubles a kilogram, or about $16.80 to $25 a pound.

Beef: 35 rubles or $4.34 a kilo (2.2 pounds).

Ham: 47 rubles, or more than $5.60 a pound.

Toilet soap: 3 rubles, or 70 cents a cake.

Women's shoes: From 250 to 540 rubles, or $63 to $134 a pair.

Men's shoes: From 200 to 470 rubles, or $50 to $117 a pair.



Handicapped, But Game—This boy, Robin Sutherland, is crippled but happy. Picture was taken at Blue Mountain camp, near Collingwood. It's one of three summer camps operated by the Ontario Society for Crippled Children. The Society's annual Easter Seals campaign for funds continues until April 9. Donations may be sent to "Timmy, Toronto."

Searching For "Extinct" Monsters

For many years scientists have agreed that there are more mysteries in the sea than are ever likely to be solved. Unlike the majority of us they have rarely been incredulous of the stories of monsters and mermaids that have entertained us for so long. And they have been even less so since December 22nd, 1938.

On that day they received the biggest shock in scientific history. A trawler fishing off the coast of East London, South Africa, found a strange, steel-blue fish in the catch.

Fins Like Arms

It measured five feet in length and its most unusual feature were its fins which had developed until they looked like arms or legs.

Because it was so unusual, the skipper had it preserved and sent to Dr. J. L. B. Smith of Rhodes University.

Dr. Smith examined the fish and his subsequent story shook the scientific world to its foundations. **The strange fish belonged to a species that has been extinct for 50,000,000 years—or thought to be.**

In other words this species has actually lived all that time, unknown to man.

Unfortunately, after Dr. Smith had finished, the mysterious fish was handed to a local taxidermist who stuffed it ,throwing the head and entrails away before biologists could examine them.

That is why, early in the New Year, an expedition of twenty-five scientists sailed to discover, if possible, the area where the species, must spawn and also to look for proof of the existence of other strange marine creatures.

If the seas can hold such a secret for so long, how many more surprises might there be in store for us? Perhaps in the not-so-distant future sceptics will be made to think again about the existence of the Loch Ness monster, for instance.

We—the laymen—laughed when officers of the Mauretania reported seeing a curious monster, even though their story was supported by passengers. We laughed when Hans Egede, the missionary, vouched for one, and even when members of the Zoological Society reported another.

We were even disbelieving when fifty foot carcases of unknown species have been washed up on the shores of India and Africa. Scientists, however, have not been so sceptical—at least not since 1938.

But what of mermaids?

Both Beebe and Barton have reported strange deep-sea fish that looked almost human, seen through the windows of their bathyspheres.

At the same time every sailor who sails the seas does not spend his life trying to spoof people. Scores of times they have told of mermaids, until constant jeers forced them to keep quiet. Yet they cannot all be wrong.

All Nonsense?

In 1891 a mermaid was reported to have been seen off the Orkneys, and all the newspapers carried the story. She was described as having a small black head and a milk-white body with long arms.

Two years later another mermaid was seen by a man and his wife at almost the same spot. They agreed she was beautiful and had lots of thick brown hair.

Nonsense?

Of course it is all silly nonsense. So was the atom bomb once. So was the motor car and the aeroplane.



"No Substance"—Ambassador-at-Large Philip Jessup speaks into a microphone as he arrives in New York from London. Jessup, who was accused by Sen. Joseph McCarthy of having "an unusual affinity for Communist causes," said there was "no substance" to McCarthy's claim of Communists in the State Dept.

Radio Murder

Convicted criminals in a state penitentiary are supposed to be a hardened lot. But some things are too much even for them to stomach. Judging by an article in the Monthly Record, a publication produced by inmates of the Connecticut State Prison radio crime is one of those things.

One contributor wrote:

I get glass-eyed with anger (when) I think how the radio crime presentation industry operates its debasing crime schools.

A barrage of how to-do-it crime programs is pouring into the homes of the susceptible American public. Your kids are constantly being shown that if they aren't as stupid as the villains of the programs, they can easily get away with crime. Every teen ager knows he's not that stupid, so he begins getting ideas, and there's another youngster headed for skid row to get a gun and maybe ultimately a trip to the hot seat.

Headed "15,000 Murders a Month," the article expressed the view of a number of prisoners in the institution that programs dripping with guile and gore occupy altogether too large a proportion of the time on radio station schedules.

That is expert testimony. Who should know better what it takes to make a criminal than those who have made the grade, the downgrade?

The men in Wethersfield Prison are paying their debt to society When will the professional and commercial exploiters of a depraved taste for crime—the producers and sponsors of thinly veneered glorifications of the gunman and gun moll—begin to do as much?

Investigate— Before You Join

Before you invest, investigate.

That's the advice of the Better Business Bureau and it makes sense whether applied in purchasing a washing machine, a security or joining some popular movement. It is particularly applicable just now when it's hard to tell a Communist shyster from a genuine social reformer.

Already a lot of organizations with fine democratic names have been exposed as ideological boiler shops. A lot of unthinking liberals and do-gooders who didn't investigate what they were getting into, have been left holding the bag. Today there are three or four world-wide Communist sales organizations. All are selling a highly marketable and desirable product — "Peace."

The line is this: "If war comes it will be the fault of the Trumaniacs. The Soviet Union wants to ban the Bomb. The others refuse to do so." In other words, condition our minds to accept the Big Lie that if war does come, it will be of our making, not Russia's.

One sales force aims at labor; another at women; a third at the "cultural" level—the arts, science, etc.—and a fourth at youth.

The latter organization is called the World Federation of Democratic Youth. There's also a Women's International Democratic Federation and a World Federation of Trade Unions. The kingpin is the World Peace Congress. The boss of the Canadian branch, Dr James Endicott, ex-United Church missionary, was in Moscow recently. His mission: to give a first-hand report on the Canadian Peace Movement.

Recently, the Communist youth movement staged a World Youth & Student Festival in Budapest, behind the Iron Curtain. A young American who attended, writing in a U.S. magazine article, said he was "appalled" by what he called the "defamation" of the West.

Among the hundresd of young delegates were 32 Canadians representing these organizations

National Federation of Labor Youth, National Committee of LPP Students, The Canadian Tribune, Student Christian Movement, Canadian Seamen's Union, United Jewish People's Order, Association of United Ukrainian Canadians, B. C. Woodworkers' International Union, CIO Fur and Leather Workers, "Vochenblatt" (Canadian Jewish Weekly) Kossuth Sick Benefit Society (Hungarian), Federation of Russian Canadians.

Except for the Student Christian Movement, all are either outright Communist affiliates or front organizations. At least 20 of the 32 delegates were known Communists. Some were members of the "Beaver Brigade." This is a Communist youth shock troop group. Since the war, they have made annual trips behind the Iron Curtain to work with pick and shovel on Communist work projects.

The Canadian party also included a contingent of musicians, dancers and singers. At least two of them are members of the Toronto Symphony and one holds a staff position with the Toronto Royal Conservatory of Music.

The leader of the delegation was Norman Penner, long a Communist. He is the head of the LPP's youth movement. From him and his Quebec deputy Camille Dionne, the conference got its report on the state of culture in Canada

When he came back, Penner made a coast-to-coast tour carrying the Budapest message to the Canadian faithful and sympathizers.

What Penner and his world youth movement and all Communists are selling is totalitarianism done up in a fancy package. In a wrapper labeled "Democracy," it has been forced down the throat of much of Europe and now China.

Today more than ever before we should investigate before lending support to causes no matter how attractively presented. If we don't we are quite likely to find that our names and financial contributions are being used to undermine the very things we cherish most.

—From The Financial Post.

Housing Problem

In a big city department store, a woman was extremely interested in a display of doll houses. She examined each one very minutely. Finally, she stood in front of one, and when she read the exorbitant price tag, she was petrified. The saleslady, noticing her staring at the expensive doll house asked: "May I help you, madam?"

The woman smiled sweetly and replied: "Of course, you arrange for the mortgage on this!"

Blind Man is TV Fixer—Although he's though he's been blind for 13 years, Johnny Lizza, 25, is expanding his radio repair shop to television. By his sense of touch alone, Lizza can make most repairs on the complicated sets. He opened his radio shop in 1945, and hopes to save enough money for an eye operation.





"A Man Gets Mad Sometimes"—Emanuel Silva wrecked his cement truck on a hillside and escaped unhurt. That he could take A couple of days later, he was helping to haul the big truck up an embankment when it suddenly burst into flames. Then Silva saw red. He dashed to his sedan parked at the top of the embankment, gunned it and crashed into the burning truck. Emerging from his wrecked car unhurt, Silva said: "A man gets mad sometimes."

HOW-TO-FIX-IT — By Harold Arnett





CAMEO THEATRE

FIRST EVENING SHOW STARTS AT 7 P. M.
MATINEES ON SATURDAY AT 2.30 P. M.

This Saturday—

Thirteen Lead Soldiers

Tom Conway, Maria Palmer

Mon.-Tues.-Wed—

THE PARADINE CASE

Gregory Peck, Ann Todd

This Picture is Highly Recommended

Thurs.-Fri.-Sat.—

BAGDAD

COLOR

Maureen O'Hara, Paul Christian

FOTO NITE

THE SHOW WITH THE

- BIG CASH OFFER EVERY
- TUESDAY (Attendance Night) AND
- WEDNESDAY (Stage Show)

NEXT OFFER:

$70

NOTE:

If you attend theatre on Tuesday Nite, make sure to sign an attendance card available from doorman and be eligible for Wednesday night Cash Offer.

We have secured the services of a first-class Plumbing and Heating Expert, and are prepared to do all kinds of work in these lines.

We have on hand, ready for immediate installation, Built-in and Leg Baths, Toilets, Laundry Tubs, Range Boilers, etc.; Also a FULL LINE OF PIPE FITTINGS.

BERNARD COLIGAN

PHONE 242J MORRISBURG, ONT.

PICADILLY

Theatre Williamsburg

THURS., FRI., SAT., MAR. 30—31—APRIL 1—
HARD BOILED MAHONEY:—A comedy melodrama, starring the Bowery Boys, Leo Gorcey, Huntz Hall, Gabriel Dell and Bobby Jordan.... ALSO
CODE OF THE SADDLE:—Starring Johnny Mack Brown in this Western Picture.

MON., TUES., WED., APRIL 3—4—5—
TOP O' THE MORNING:—Sure and your heart will be singing with laughter and love, because the music is magic and the comedy is riotous, with those "Going My Way" stars together again. Starring Ann Blyth, Bing Crosby and Barry Fitzgerald.

THURS., FRI., SAT., APRIL 6—7—8—
IN THIS CORNER:—A former Navy Fighter smashes a crooked prize fight ring. Scott Brady, sensational star of "Canon City" in another two-fisted role. Starring Anabel Shaw, Mary Meade and Scott Brady..... ALSO
GERONIMO:—The screen's top thriller of the murderous Apache who blazed a path of terror through the West's flaming frontiers. Starring Ellen Drew, Preston Foster, William Henry, Ralph Morgan and Andy Devine.

COMING SOON:—"THAT MIDNIGHT KISS" and "WHISPERING SMITH".

MACHINERY

A Complete Line of Machinery and Parts in stock. Consult us before you buy.

We carry electric motors, pumps and all miscellaneous farm equipment.

FEED

The markets are very strong on feeds and the prices are advancing.

We have a large stock of BLUE COAL in Nut and Stove sizes.

J. D. DAIN & CO.



"I'm just on my way to the bank"



He is just one of the hundreds who during the day will drop into the branch bank around the corner.

Savings depositors with their pay cheques . . . retail merchants with the day's cash . . . people consulting the manager about loans, others cashing cheques . . . it is all part of the daily work of the branch bank.

In ten years the number of accounts maintained by bank depositors has grown from 5,000,000 to 8,000,000.

This shows how Canadians have come to count on their local banks for a great variety of services. The banks keep pace with the growing needs of the nation.

SPONSORED BY YOUR BANK



"This would have to happen and make me miss that BIG 1c GLIDDEN ROCK-SPAR VARNISH SALE"

Buy Any Size Can at the Regular Price, then You Can Buy Another Can, Same Size, for only 1¢

¢ VARNISH SALE!

GLIDDEN ROCK-SPAR

for FLOORS, WOODWORK AND FURNITURE



• Here's a bargain you shouldn't miss! Just think of it . . . now you can get enough varnish to refinish your entire home, at almost half the regular price.

McGILLIS HARDWARE

Paint and Color Headquarters

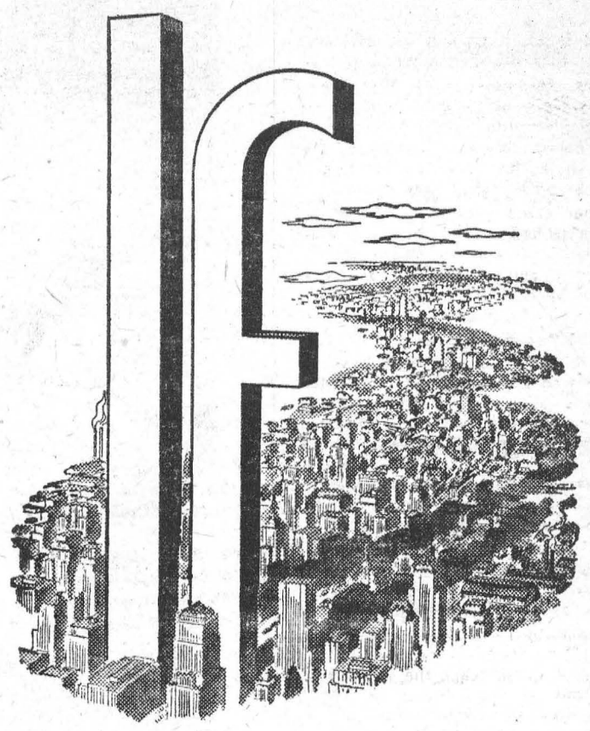

• • • If all the people who work for the telephone company,

And all the people who earn a living by making the things the telephone company needs,

And all the people who have their savings invested in the telephone company,

And all the people who depend on good telephone service to run their businesses and manage their homes;

If all these people, with their families, lived in one city,

This City-With-No-Name would be by far the largest in Canada, and one of the largest in the world.

Keeping pace with the growing needs of communities everywhere for more and better telephone service has taken lots of work and lots of money.

Only a financially healthy telephone company can carry on this big job.

Telephone users, employees, shareholders — everyone has a vital interest in a service that means so much to the welfare of so many people.

THE BELL TELEPHONE COMPANY OF CANADA

Owned and operated by Canadians for Canadians

---

1 New Cub Tractor; 1 New Farmall 'A' Tractor T.C.; 2 New Farmall C Tractors T.C.; 1 New Farmall H Tractor; b Used Tractors; 1 Used M.-H. 12" Grain Grinder; 1 Used Vessot 9 1-4" Grain Grinder.

New Electric Washers, Ironers, Polishers, Pressure Systems, Water Bowls, Stable Equipment and Repairs.

A Quantity of New Fence Posts

Ross H. BECKSTEAD

WILLIAMSBURG, ONTARIO

HOW ABOUT YOUR SPRING CLEANING

O'Cedar Mops; Wet Mops; Mop Sticks; Wallpaper; Kem-Tone; Old English Wax, Paste & No-Rubbing Lowe Bros. Paints; Lowe Bros. Enamels; Valspar Varnish; Valspar Colours; O'Cedar Oil; Lemon Oil; Brooms; Miracloth

These are only a few of the items that you may need to make your Spring Cleaning easier. We are always at your service.

R. H. Bradfield & Co.

HARDWARE PHONE 10

AGENTS FOR FRIGIDAIRE

Girls Wanted

AGED 16 to 25

TO LEARN KNITTING OR LOOPING

Apply in person to

MORRISBURG HOSIERY CO.

Morrisburg, Ont.

M. A. CAMPBELL

General Insurance

Phone 357 Morrisburg

E. STUART THOM

Fire, Automobile, Life, Liability, Accident & Sickness, Hospitalization, Plate Glass

INSURANCE

REAL ESTATE

TELEPHONES:

Office, 87; Residence 11W

Morrisburg, Ontario

ARTHUR FLYNN

BARRISTER, Etc.

MORRISBURG ONTARIO

"THE SERVICE OF SIGHT"

J. MILES WHITTAKER

Optometrist

MORRISBURG -:- ONTARIO

Specialist in Correcting

DEFECTIVE VISION AND EYESTRAIN

Office Hours

9 to 12 noon; 1.30 to 5.00 p.m.

Saturdays, 9 to 12 noon.

Evenings by Appointment

Telephones:

Office 18W Residence 18.

HAVE YOUR EYES EXAMINED AND SAVE YOUR VISION

RAYMOND H. ARMSTRONG

Barrister. Solicitor, Notary, Etc.

Office Phone 24 — Residence 270

MORRISBURG - ONTARIO

FOR PROMPT, & COURTEOUS TAXI SERVICE, CALL

Veteran's Taxi

TELEPHONE 61

ANY CALL IN TOWN, 25c

24-Hour Service

STAN DUVAL PROPRIETOR

EX-SERVICEMAN'S

24-HOUR

TAXI SERVICE

PHONE 181

For Prompt and Courteous Service

EVERY PASSENGER INSURED

SPECIAL RATES ON

Funerals, Weddings, and

Out of town Trips

2 CARS—NO WAITING

DRIVERS:

Bruce Casselman

Arthur Casselman

Elmer Jannack

Day or Night

Taxi Service

MORRISBURG, ONTARIO

Phone St. Lawrence Hall, or

Residence 611—15

Williamsburg News

Mr. and Mrs. George E. Hill are spending several days at Smith's Falls at the home of their daughter Mrs. Philip Strader and Mr. Strader.

Mr. Jack Robb left on Monday for Silver Park Sask., after spending the past three months with Mrs. Robb at their home here.

Mr. and Mrs. Merle McIntosh, and Mr. and Mrs. Ward Casselman were six o'clock dinner guests on Sunday at the home of Mr. John F. Casselman and Miss Nina Casselman.

Mr. and Mrs. Stewart Barkley and daughters, Elizabeth and Judy of Ottawa were Sunday visitors at the home of Mr. and Mrs. L. C. Barkley.

Mrs. Merton Saddlemire and Miss Beatrice Saddlemire, accompanied by little Sherryl Saddlemire, returned on Thursday after spending a few days at Clinton Ont., with Flt. Sgt. Keith Saddlemire and Mrs. Saddlemire.

Miss Moyra Ann Casselman of Macdonald College, spent the week end at her home here with her mother, Mrs. A. J. Casselman and Ramon.

At the morning service in Williamsburg United Church, the Sacrament of Baptism was administered with the minister the Rev. Gerald Fee, officiating, to the infant son of Mr. and Mrs. Bert McIntosh. The baby was christened Lyle Brent.

The small daughter of Mr. and Mrs. Clair Merkley received the Sacrament of baptism on Sunday at 4 p. m. at Williamsburg United Church, with the minister, the Rev. Gerald Fee officiating. The name given was Susan Elizabeth.

Mr. and Mrs. Douglas Barclay and children of town were guests on Sunday with friends at Manotick.

The many friends of Mr. Walter Casselman will be sorry to learn of his illness and hope he will have a speedy recovery.

Mr. E. A. Devitt of Ottawa visited here on Saturday with her parents, Mr. and Mrs. Edmund H. Thompson.

Mr. Edmund H. Thompson's many friends will regret ti learn that he is confined to his home through illness. All will wish him a recovery to his usual health.

Mr. and Mrs. Harold McQuaig of Dixon's Corners were visitors on Sun day at the home of Mr. and Mrs. David Shaw and Mr. Harley Buchan.

Mr. and Mrs. Dale Beckstead and little son Rodney left on Sunday for Brantford where Mr. Beckstead has secured a position. The best wishes of their many friends here will go with Mr. and Mrs. Beckstead to their new home.

Mr. and Mrs. Douglas Barclay, Stephen and Paul, motored to Ottawa on Sunday and visited there with Mr. and Mrs. W. MacDonald, also in Manotick, guests of Dr. and Mrs. W. Holden.

NATURE UNSPOILED



YOURS TO PROTECT

The RED-WING is the common blackbird of the marshes and swamps. The striking red and black of the male are unmistakable, but the female is less spectacular in colouring. In the spring their chief food consists of caterpillars, and they deserve protection.

YOURS TO ENJOY

CARLING'S

THE CARLING BREWERIES LIMITED

WATERLOO, ONTARIO

† © 1948 CARLING'S D50E

AULTSVILLE

Mrs. Corrigan and baby Lynn of Kapuskasing, Ont., are spending a few weeks with her parents, Mr. and Mrs. Walter Evans.

Mr. Robert Weagant of Colquhoun was a recent caller of his mother Mrs. G. Weagant.

The Indians were through here last week selling baskets. There were various kinds and very beautifully and cleverley made.

A number of the men held a chopping bee in Mr. Fisher's bush last week. The wood was got out and ready to saw and is for the United Church.

Mr. and Mrs. Garnet Gallinger and Lovana of Seeley's Bay spent the week end with Mr. and Mrs. Frank McConnell and other relatives.

Mr. and Mrs. Walter Hickeyy of Cornwall were guests at the John Hickey home last week.

Mr. Thomas Russell of Morrisburg visited his daughter, Mrs. Graham Gallinger, Mr. Gallinger and family on Wednesday.

Mrs. May Sampson spent last week in Cornwall with friends.

Friends will be sorry to hear that Mrs. Fred I. Dafoe is very ill at her home. Her daughter, Mrs. Clarke Burton of Nudell Bush is staying with her.

Mr. and Mrs. Charles Hanwell spent a day last week at Archer with their daughter and son in law, Mr. and Mrs. Cecil Dennison and Mr. Sidney Dennison.

Callers at the Cheley home last week were Mr. and Mrs. Fred C. Gallinger of Gallingertown and Mrs. Annie Gallinger and Mrs. M. Edwards, East Front.

Friends will be glad to know Bob Bedingfield has returned from Cornwall General Hospital where he was a patient for several weeks.

A large number attended the father and son banquet in the Church of England Hall on Monday nigh t.Rev. J. E. Downey of Ottawa was the guest speaker and his address was thoroughly enjoyed by all as he delivered it in his pleasing manner. The banquet was sponsored by the Altar Guild.

VILLAGE VIEW

Mr. Linden Barkley is on the sick list. We all hope to see him around again soon.

Mr. and Mrs. Cecil Holliday and family, formerly of Dixon's Corners, have moved to their new home at Edward Deeks' farm.

Mr. and Mrs. Albert Armstrong and family, also Wilfred Hall have taken up farming at Russell Baker's Iroquois.

Mr. and Mrs. Bill Clark spent Tuesday evening with Mr. and Mrs. Edward Deeks.

BORN—On March 16th. 1950 at the Potsdam Hospital, to Mr. and Mrs. Rae Merkley, a daughter, Barbara Ann. Mrs. Merkley was formerly from Dunbar and is now residing at Madrid, N. Y.

Mr. Elmer Armstroni of Leonard, Ont., spent Tuesday with Mr. and Mrs. Cecil Holliday.

Mr. and Mrs. Malcolm Froats spent Monday evening with Mr. and Mrs. Edward Deeks.

Mr. Gordon Holliday is spending some time with his brother, Cecil. Mr. Holliday is from Ventnor.

Mr. and Mrs. Wilfred Mattice and daughter and Mr. Hubert Duvall of Morrisburg were recent guests of Mr. and Mrs. Edward Deeks.

Mr. and Mrs. Harry Armstrong of Glen Union spent Wednesday evening with Mr. and Mrs. Cecil Holliday.

Mr. and Mrs. Rae Merkley and family of Madrid, N. Y., spent a couple of days with Mr. and Mrs. Edward Deeks.

Mr. and Mrs. Cecil Holliday and family accompanied by Mr. Gordon Holliday spent Sunday with Mr. and Mrs. William Armstrong at Bouck's Hill.

Congratulations are extended to Mr. and Mrs. Dalton Smith, who were recently married.

Mr. Mickey Duvall is returning to Kingston on Wednesday after spending several months at his home here.

Mr. and Mrs. Fred Deeks and daughter of Riverside West spent Sunday afternoon at Edward Deeks' residence.

Mrs. Bertha Hall is a patient at the Cornwall Hospital. We all hope to see her around again soon.

CEDAR GROVE

Mr. and Mrs. Chesley Swerdfeger and Edward spent Saturday in Chesterville.

Mr. and Mrs. Don Shaver and Claire, Second Concession, visited Mr. and Mrs. Elburn Crites Sunday evening.

Visitors of Mr. and Mrs. Garnet Dennison Sunday evening were Mr. and Mrs. Hoffman Wales, Mr. and Mrs. Rheal Cardinal, Cornwall.

Mr. and Mrs. Kenneth Dafoe spent Wednesday evening with Mr. and Mrs. Duane Gow, Aultsville.

Mr. and Mrs. Garnet Dennison and family were guests of Mr. and Mrs. George Dennison, Archer.

Mrs. Jessie Crites, Cornwall spent Saturday with Mr. and Mrs. Elburn Crites.

ACCLAIMED BY GROWERS



AUTHORIZED "NACHURS" DEALER

J. D. DAIN & CO.

Phone 39 Morrisburg, Ont.

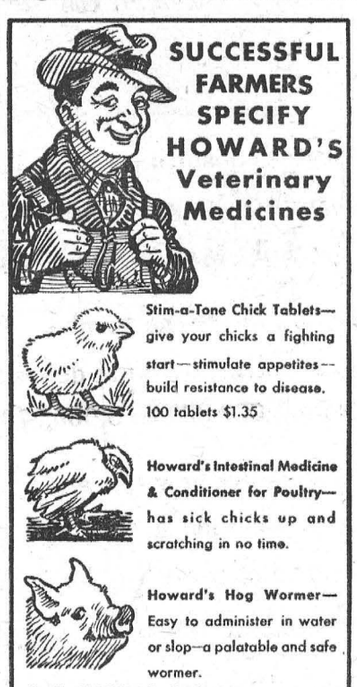

A. H. HOWARD CHEMICAL CO. LTD.

Toronto Ontario

DEALERS IN YOUR VICINITY

D. W. SMITH - WALES

NEW!

Northern Lights

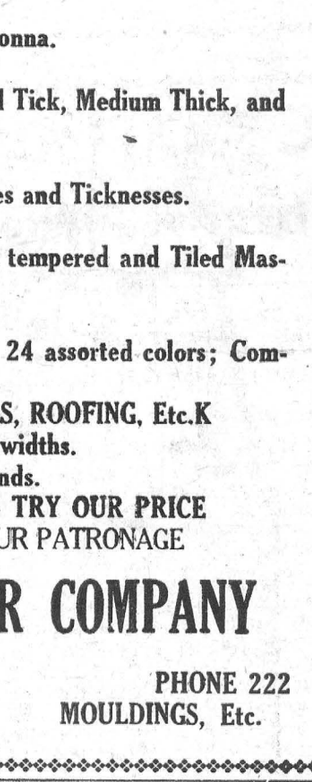

International Sterling's pattern of unmatched beauty.

Massive, heavy silver.

Brilliantly designed for today's tables.

Won't you stop in and see "Northern Lights"

GOOD QUALITY - BEST PRICES

VERY LARGE STOCK—

Ten Test, Insul Board and Donaconna.

INSULATION—

Fibre Glass and Rock Wool: Full Tick, Medium Thick, and Loose Wool; Also Handy Batts.

LYWOODS—

Fir, Birch and Basswood, All sizes and Ticknesses.

MASONITES—

Brown Plain; Brown and Black tempered and Tiled Masonites.

FLOORING—

Hardwood and Tile Floors, Tile 24 assorted colors; Company - backed guarantee.

LUMBER, TIMBER, MOULDINGS, ROOFING, Etc.K

Pine 1¾, 1⅜, 1⅛ and ¾ all widths.

Large assortment of nails, all kinds.

TRY OUR QUALITY — TRY OUR PRICE

WE APPRECIATE YOUR PATRONAGE

BLACK LUMBER COMPANY

MORRISBURG, ONTARIO PHONE 222

LUMBER, TIMBER, MOULDINGS, Etc.

Your Income Tax Returns

Will be given

CAREFUL CONFIDENTIAL ATTENTION

Our Office will be open until 10 p.m. Each Night to April 30

ONTARIO ACCOUNTING SERVICE

Phone 14 G. McLean Cardinal

NEW HOSPITAL PLAN

FAMILY GROUP AND INDIVIDUALS UP TO AGE 70

HOSPITAL — OPERATIONS — DOCTOR BILLS

Applications now accepted in Morrisburg & District

WRITE TO

HOSPITAL PLAN

248 BANK ST., OTTAWA, ONTARIO

REPRESENTING ONE OF THE LARGEST ACCIDENT AND SICKNESS INSURANCE INSTITUTIONS IN NORTH AMERICA

SPORTSMANSHIP IN "CANADA UNLIMITED"



It was February, 1946. For the first time since the war's beginning, snowshoe clubs of Canada and the U.S. were meeting. Three thousand strong, they gathered at Lewiston, Maine, for the greatest congress in their history.

The stellar event was the traditional 10-mile marathon. In bright toques and blanket coats, Canadians and Americans swept across the course. When times were tallied, Canadians had taken the first three places in the marathon—and had shattered world records in the mile and two-mile events!

Traditionally, Canadians are skillful with snowshoes. Sportsmanship and team spirit keep us first in the field. Together, sportsmanship and team spirit help you, too. They keep your opportunities for work *and* play in Canada... unlimited.

First! in Canada Unlimited

O'Keefe's BREWING COMPANY LIMITED

F3-500

Salada Tea Bags are handy for afternoon tea

"SALADA"
TEA BAGS

ANNE HIRST
Your Family Counselor

"Dear Anne Hirst: Three years ago, my husband walked off and left us. I had to have him arrested



for non support of the children, and he was sentenced to two years. Until a few months ago I heard nothing from him.

"Now he tells me that he has learned his lesson. He said he would let other women alone and would make a living for me and the children—IF I would give him another chance.

"He broke my heart once I have got accustomed to being away from him, and raising the boys by myself.

"Would you give him another chance? Just Blue Eyes."

Can You Refuse?

* Aren't you thinking only of
* yourself in this crisis?

* Your heart broke once. You
* got back on your feet. You
* buried your shock and your loneliness, and you set yourself to
* bringing up your little boys by
* yourself. You have succeeded.
* And, as you say, you are accustomed to that responsibility, and
* to the absence of your husband.

* In other words, you are getting
* along all right without him.

* What of him?

* He has paid for his wrongdoing. It took him a long while to
* realize the enormity of his offences against you and his chil-
* dren, but finally he has come to
* realize how wicked he was. With
* the truth acknowledged, he asks
* for forgiveness, and the chance
* to prove that he is sincere.

* Dare you refuse him?

* If you do, you may toss him
* back into the very temptations
* which once wrecked him And
* this time, he will have no reason
* to resist them. After his con-
* version to the right and his re-
* solve to follow it, he will wonder
* whether the good life is worth all
* the sacrifices it costs. If his wife,
* the girl he once loved, will not
* give him the chance to prove him-
* self, what does the opinion of the
* rest of the world matter?

* Is any one of us so perfect
* that we can deny another human
* being one last chance?

* If he fails you this time, you
* will suffer another upheaval in
* your life—but at least you will
* have the consolation that you did
* not deny him the chance to be a
* man.

* The chances might be that he
* will be a truly devoted husband
* to you, and learn to be a father
* to the boys whom they can re-
* spect and love.

* How man you refuse him that
* chance?

* * *

"For better, for worse"—often that promise is hard to live up to! Yet the wife who gives her husband another chance might find peace that lasts. Anne Hirst will help you through, if you write her at Box 1, 123 Eighteenth Street, New Toronto, Ont.

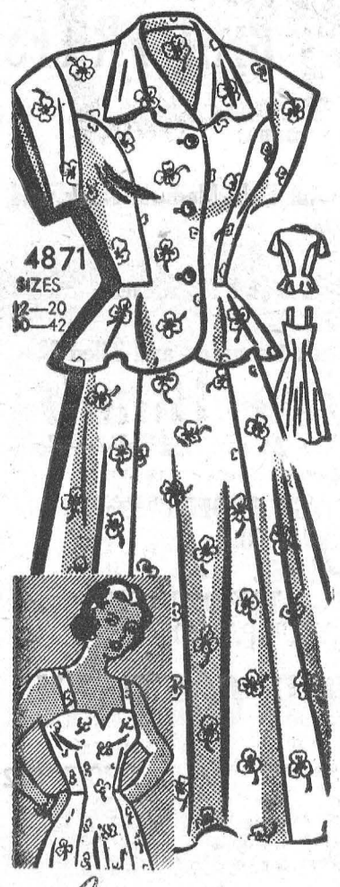

Anne Adams

The complete wardrobe! A built-up skirt that hangs just so, can be a date dress or jumper. There is a regular skirt to wear with your blouses and a jacket for both!

Pattern 4871: 11, 14, 16, 18, 20; 30, 32, 34, 36, 38, 40, 42. Size 16 jacket, dress, 4¾ yards, 39-inch.

This pattern, easy to use, simple to sew, is tested for fit. Has complete illustrated instructions.

Send twenty-five cents (25c) in coins (stamps cannot be accepted) for this pattern. Print plainly size, name, address, style number.

Send order to Box 1, 123 Eighteenth Street, New Toronto, Ont.

Blood Will Tell

What is claimed to be a foolproof test for drunkenness has been designed by scientists at Yale University. They call it an intoxication-meter.

An individual suspected of drunkenness has to blow into a tube. From the percentage of alcohol in his breath the machine calculates exactly the alcoholic content of his blood.

These are the recognized percentages of absorbed alcohol: .05, sober; 0.5 to .15, a little tipsy; above .15, indisputably drunk.

While intoxication-meter tests will obviously not help drunks, it is pointed out that they will be useful in clearing people who may be staggering or incoherent for other reasons.

The successful marriage is usually a three-ring affair — engagement, marriage and teething.

CROSSWORD PUZZLE

ACROSS

1. Before (prefix)
4. Word of sorrow
8. Occasional (Scot.)
12. Salve
14. Fishing device
15. Really
16. Pass
18. Vase
19. Dessert
20. Healing goddess
21. Baking chamber
23. Unvarying
25. Pronoun
26. Shallow vessel
27. Occupied a chair
28. Parent
29. Large lizard
31. Like
34. Large cask
34. Own (Scot.)
35. Exclamation
36. Reels
39. Certain
40. Kind of dog
41. Olden times
42. Three-toed sloths
43. Obliterated
45. Silver
48. River in Egypt
49. Locomotive driver
51. Course of eating
52. Shepherd's pipe
53. Kind of bean

DOWN

1. Hawaiian native food
2. Japanese coin
3. Invests
4. Word of assent
5. Conducted
6. Article
7. Mug
8. Mouths
9. Iterate
10. Tree exudation
11. Watchful
13. Bird
17. School assignment
19. Dagger
21. Unit of electrical resistance
22. By way of
23. Preserve
24. Black liquid
26. Kind of silk
29. Drinking cup
30. Palm lilies
31. Ventilate
32. Behold
33. Mexican dish
35. Railroad flare signals
36. Pay out
37. Japanese gateway
38. Church official
39. Omen
42. Barren
44. Complete collection
45. Epoch
46. New (comb. form)
47. Attempt
50. Compass point

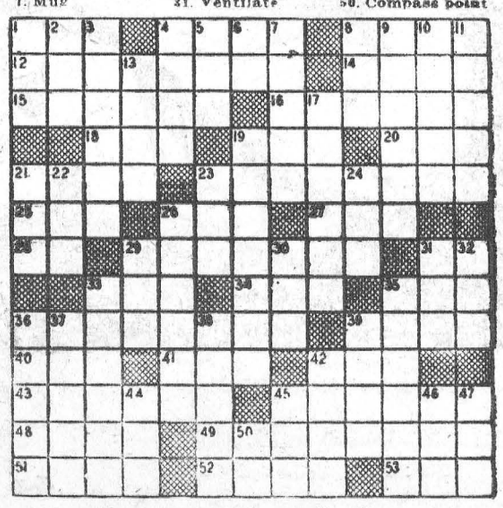

Answer elsewhere on this page.



Paris Puts on the Dog—Paris' fashion centre is all a-dither over the showing of its new spring collection for 1950. Don't be surprised if some of the enthusiasm bubbles over into Mom's own wardrobe. Any evening, for example, you might come home and find her lounging in the impish Dalmatian-hound print costume above. The spotted slacks, topped by a black wool jersey blouse and an orange crepe scarf, were put together by designer Balmain. Or maybe she'll be ready to roam in Christian Dior's onionskin taffeta afternoon dress, below left. Its enormous cowl collar of starched white handkerchief linen





CHRONICLES OF GINGER FARM
by Grandmother D. Clarke

For the last month we have been expecting Daughter home for the weekend—and every time it is the same story—"I guess I won't be home this week after all. I just got word that Gladys (or Betty, or Joy, or Margaret, as the case may be) is coming for the weekend!" So that ends that—our Daughter is a very popular girl now she has a house in which to entertain! And of course she loves it. One day pretty soon I shall be sampling her hospitality myself as I have not been to the city since New Year's Day.

Niece Betty, from La Cave, phoned us from Toronto yesterday—wanted to know how we had put in the winter. I told her I had been making quilts, blankets and rugs and Partner had been helping by washing the dishes.

"Yes," said Betty, "and you set up a quilt in the bedroom and my poor uncle had to crawl under it to get his socks!"

"And how do you know that?" I asked in surprise.

"Oh, one of the girls at the house here gets the paper that has your column in it, so of course I have just been reading it!"

Soon there will be no secrets around here at all—but at least the fact that my friends and relations read this column should save me writing a few letters.

My latest venture in handicraft has been knitting a rug. I wonder how many of you know what I mean You use carpet warp to knit with and in every other row, and in every other stitch, you knit in a little piece of material ½ an inch wide and 1½ inches long. My material was old socks and sweaters—the machine knit variety. So far I have done one small mat just big enough to fit in the doorway, and in a hit-and-miss pattern. It is useable the way it is but yet I can make it bigger at any time so long as I don't add the border. It is quite possible to knit in some kind of pattern but that way you would have to decide on the size and colour of your mat before you began, otherwise you might find yourself without enough of the right colour material to finish the job. Since this was my first attempt I settled for something easy. Now I have run out of socks so I must, perforce, forget my rug-knitting for awhile. Which maybe is just as well because there are a few other jobs around here that are possibly more urgent. As, for instance, housecleaning.

Yes, I am afraid housecleaning time is fast approaching for when the sun shines and the days lengthen one gets "the urge" without any trouble at all. I have heard rumours already of some housewives going into action with paper and paint. So far the extent of my activities has been "redding up" one cupboard—and I kept the furnace going nearly all one day with what I cleaned out—papers, magazines and other junk. I also have nearly a hundred books ready to pass on to a place where they will probably do more good than they are likely to collecting dust on our bookshelves. How I hate to destroy reading material! The only way I can do it is by not looking at the stuff at all. Leafing through magazines to see if there is anything I want to keep is fatal. There always is . . . so when I really want to make a thorough job of things I steel my heart and don't look at them at all. "What the eye doesn't see the heart doesn't grieve for."

Well, housecleaning is one sign of approaching spring but there have also been others around here. The other day I saw several crows, and Partner heard a robin chirp. And I notice many of the younger generation seem to be getting the wander-lust. Strange, isn't it, that when one is young distant fields are always green. But as we get older we realise that if, and when, we could reach those distant fields—and look back—then the fields we left behind would also take on a brighter hue.

Well, globe-trotting is all right for those who have the opportunity but I guess Partner and I must content ourselves with globe-trotting by books and by radio. Right now Partner is busy with Winston Churchill's memoirs, and last week I was reading "The Rains Came" which, as you probably know, is a story of India in the monsoon season, followed by an earthquake and graphically written by Louis Bromfield. He is certainly a wonderful writer and, as H. H. Hannam pointed out over Farm Radio Forum, the revenue from his books has doubtless helped the author to also become a wonderful farmer.

And speaking again of spring . . could that be the answer to the re-appearance of "Flying Saucers"? Maybe our friends from Mars get spring-fever, plus!

Lareo Salve
Recommended For
ECZEMA, PSORIASIS,
ITCHING PILES
ATHLETES FOOT
Price $1.00
Lareo Salve Company
Department "W"
706 Montreal Road
Cornwall, Ont.

HOW CAN I?
By Anne Ashley

Q. How can I reshape a straw hat?

A. The shape of a straw hat can be changed by pouring hot water over it, and while it is still hot and pliable, bending it to any shape desired. Select some kind of bowl or vessel that will fit the crown of the hat, and place on this while working, leaving it on the form to dry in a hot sun.

Q. How can I make a strengthening drink?

A. Beat a fresh egg until very light; stir it in a glass of sweet milk, sweetened to taste, and flavor with either nutmeg or lemon.

Q. How can I prevent the broom from becoming lopsided?

A. Bind an old silk stocking around the broom below the cordings, and this will prevent its becoming lopsided. The broom will be strengthened if wet in boiling suds about once a week.

Q. How can I extract a stubborn rusted screw?

A. Heat a poker or rod of iron until it is red-hot. Then hold to the head of the rusted screw for two or three minutes. It will be easy to withdraw the screw with a screw driver.

Q. How can I relieve the tightness of a pair of shoes?

A. Wring a cloth out of very hot water and place it over the spot where the shoe pinches. Do this while the shoe is on the foot. The heat in the cloth will cause the leather to expand.

Q. How can I cause the shells of hard-boiled eggs to come off easily, and also prevent the yolks from darkening?

A. Place the hard-boiled eggs in cold water immediately upon taking them from the hot water.

Q. How can I bleach a garment white, when it cannot be worn because of its faded color?

A. Boil the garment in cream of tartar.

Q. How can I make a substitute for castor oil?

A. Prune juice will prove a good substitute. Soak the prunes over night. Stew them in the water in which they have been soaked, and when they are tender, pierce them with a fork to let out the juice. Do not sweeten.

COME OUT FROM UNDER THE SHADOW OF PAIN



Try DOLCIN Tablets for prompt relief from ARTHRITIC and RHEUMATIC pain ... get a bottle of DOLCIN tablets from your druggist TODAY and join the thousands of relieved sufferers who by taking DOLCIN have come out from under the shadow of pain. DOLCIN is available at all drug stores—100 tablets for $2.39—200 tablets for $3.95—also available in bottles of 500 tablets. DOLCIN LIMITED, Toronto 10, Canada.



DOLCIN
TABLETS

Patented 1949, DOLCIN is the registered trademark of this product.

Upside down to prevent peeking.

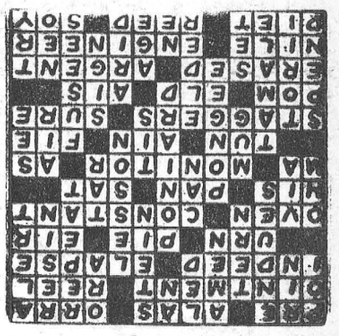

Can't think of anything but
CROWN BRAND
n' Pancakes





Jane Ashley's Crown Brand Recipes **FREE**
Write Jane Ashley, The Canada Starch Company Limited, P. O. Box 129, Montreal, P. Q.
CB 27

SO NERVOUS, RESTLESS SEVERAL DAYS BEFORE

Your MONTHLY Period?

Do female functional monthly ailments make you feel so nervous, strangely restless, so tense and weak a few days just before your period? Then start taking Lydia E. Pinkham's Vegetable Compound to relieve such symptoms! It has such a soothing, comforting antispasmodic effect on *one of woman's most important organs*, working through the sympathetic nervous system.

Pinkham's Compound *does more* than relieve monthly pain. It also relieves pre-period nervous irritability, tense emotions—of this

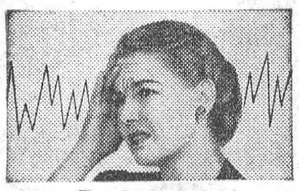

nature. Regular use of this great medicine helps build up resistance against such female distress. Truly *the woman's friend!*

NOTE: Or you may prefer Lydia E. Pinkham's TABLETS with added iron.

LYDIA E. PINKHAM'S Vegetable Compound



"What's Up, Doc?"—Well, Easter is coming, and Bugs Bunny and all the other bunnies are getting set for the annual Easter egg hunt. This was a pre-Easter hunt staged by a florist and the raft of bunnies you see are mostly kiddies in rabbits' clothing.

TABLE TALKS

by Jane Andrews.

Some experts has figured out that if each of us would eat a dozen eggs more this year then we did last, there wouldn't be any surplus—and no more talk about Government price support.

More eggs mean better nutriment. For eggs, like milk, stand close to the top of the best foods we have. And eggs have one advantage over milk—they come already packaged and protected.

In that package you get a complete protein, as good as lean meat—and, at present prices, a good deal more economical. You also get plenty of iron and vitamin A, both of them especially good for us at this time of year. And don't forget that while the yolk makes up only about a third of the contents of an egg, it's even richer than the white in percentage of protein, and contains nearly all the iron and vitamins. It's rich in fat too.

Here's a mighty fine cake that takes care of a lot of extra egg yolks—a very handy recipe to have some time you've been baking an angel-food cake for "company."

* * *

GOLDEN YELLOW CAKE

- 2¾ cups sifted cake flour
- ½ teaspoon salt
- 2¾ teaspoons baking powder
- 1¼ cups sugar
- ¾ cup butter
- 8 egg yolks
- ½ teaspoon lemon extract
- ½ teaspoon orange extract
- ¾ cup milk

METHOD: Cream butter and sugar. Beat egg yolks until very thick; add to sugar and butter. Sift together the flour, baking powder and salt, three times. Add flavoring to the milk. Then add, alternately, flour and milk (about one-third at a time) to the creamed mixture, beating after each addition. Bake at 375 degrees. Use three of your nine-inch layer cake pans on two 12-inch.

* * *

There are hundreds of recipes for cooking chicken, but probably ninety per cent of them call for youthful birds—young broilers or plump roasters just at the peak of maturity. But, as most of us know, there are times when we have to deal with a fowl that can be called a chicken only as a matter of courtesy. When you find it necessary to tackle such a one, I think you'll enjoy this

ESCALLOPED CHICKEN

- 1 4½-pound hen
- 2 teaspoons salt
- ½ cup chicken fat
- ½ cup flour
- 3 to 4 cups chicken broth
- 1 small can mushrooms and juice
- ¼ small can pimiento (optional)
- 10 soda biscuits, rolled fine
- 2 tablespoons yellow cheese
- Paprika

METHOD: Dress hen and cut into pieces. Cover with water, add salt, and boil until tender. Add water while cooking if necessary. Save broth and cool. Cut chicken into small pieces after removing from bones or grind with coarse cutter. Skim fat from broth, measure, and melt in sauce-pan. Add flour. Cook a few minutes. Add broth and liquid from mushrooms. Cook and stir until smooth and thick. Add chicken. Salt more if needed. Grease casserole. Add one-half of crackers. Add remainder of chicken, and top with remaining crumbs. Sprinkle with cheese and paprika. Bake for one hour in 300-degree oven.

* * *

Does that cookie jar still show those familiar symptoms of emptying itself almost by magic? It's something that's been happening for a long, long time—and will probably continue while there are "young 'uns" around. I haven't give you any cookie recipes for a while, so here are a couple that I can really recommend.

WESTERN PRIDE COOKIES

- 1 cup brown sugar
- 1 cup white sugar
- 1 cup shortening
- 2 eggs
- 1 cup coconut
- 3 cups quick-rolled oats
- 2 cups flour
- 1 teaspoon soda
- 1 teaspoon baking powder
- ½ teaspoon salt
- 1 teaspoon vanilla
- 1 cup chopped nutmeats

METHOD: Beat eggs in mixing bowl, add sugar and softened shortening, mix well. Add coconut, nutmeats and vanilla.

Sift and measure the flour and add the salt, soda and baking powder, sift together, and add to first mixture. Add rolled oats and mix thoroughly. Roll into small balls the size of a large walnut, press down on cooky sheet, crease with fork if desired. Bake at 375 degrees for nine minutes, or until nicely browned.

This recipe will make 80 generous sized cookies that will keep well for a long time in a covered jar—if the jar is safely hidden, that is.

* * *

ORANGE GINGER DROP COOKIES

- 1½ cups all-purpose flour
- ¼ teaspoon salt
- ½ teaspoon soda
- 1½ teaspoons ginger
- ¼ pound butter
- ¼ cup granulated sugar
- 3 tablespoons molasses
- ½ teaspoon lemon juice
- Rind and juice of one orange
- 1 egg

METHOD: Sift flour three times with salt, soda and ginger. Cream butter and sugar until smooth. Add egg and molasses. Beat until smooth and fluffy (about 300 strokes by hand). Add fruit juice and orange rind. Stir in flour until all is well blended.

Drop by teaspoonfuls on an ungreased cooky sheet. Brush with slightly beaten egg white (a fork dipped in egg white to flatten the cooky). Sprinkle with sugar. Bake in a 375-degree oven for about nine minutes, or until a golden brown.



Dr. Henry Bowers, principal of the Normal School at Stratford, Ontario, who will automatically become president of ese Ontario Educational Association during the 90th annual convention of this organization in Toronto on April 10, 11, 12 and 13. Dr. Bowers, who this year has been vice-president of the O.E.A., will succeed Mr. S. R. Ross, of Windsor. Nearly 9,000 delegates are expected to attend this year's O.E.A. convention.

"Romance" Not The Proper Word

We're sick and tired of radio announcers and newspapers and magazines using the word "romance" in connection with the sordid Ingrid Bergman case.

The word "romance" to most persons has clean, exciting and beautiful implications. It has no connection with the Rossellini-Bergman mess. The word that aplies is "cheap." Let's keep it on that level—the gutter level, which it is—if it is considered so "important" that thousands of words must be spoken and written about it.—**Oregon Journal.**

The successful marriage is usually a three-ring affair — engagement, marriage and teething.

"I don't like the look of your husband," said the doctor, gravely.

"Neither do I," the wife replied, "but he's kind to the children."

The SUNDAY SCHOOL LESSON

By Rev. R. Barclay Warren

THE CHURCH SUFFERING AND TRIUMPHANT

1 Peter 4:12-13; Rev. 7:9-17. Golden Text—If we suffer, we shall also reign with Him. II Tim. 2:12a

Jesus warned his disciples that great suffering would befall them. When Nero became emperor (54 A.D.) the severe persecution soon began. In order to cast off suspicion from himself for the burning of Rome, he blamed the Christians. Many were crucified; others were covered with pitch, nailed to posts and burned. Paul was beheaded and Peter crucified.

But Christians view suffering differently. Peter said, "Rejoice, inasmuch as ye are partakers of Christ's sufferings; that when His glory shall be revealed, ye may be glad also with exceeding joy." Tradition says that when the soldiers were about to crucify Peter, he requested that he be put on the cross with his head down, as he felt unworthy to be crucified in the same position as his Savior. He and others felt that it was an honor to partake of Christ's sufferings.

John's vision of the reward for those who are faithful through their tribulations is of great comfort. "They shall hunger no more neither thirst any more—God shall wipe away all tears from their eyes." The glories of heaven will be ample reward for all the sufferings of this present age.

In some lands Christians are suffering today; especially where communism is in control. In our land the Christian may be taunted because he does not run with those who do evil. It takes courage for your people to take the unkind remarks, but since they have greater riches and enjoyment in the service of Jesus Christ, they have every reason to rejoice.

Everyone in the world suffers. But the man who has forgotten God does not have the spiritual fortification for the time of distress. Two men encountered similar disasters. The one threw his hat on the ground and jumped up and down on it, uttering fearful oaths. The other, through tear-dimmed eyes, quietly thanked God, that he had One on whom he could lean in this hour of catastrophe. I'd sooner be the Christian; wouldn't you?

ICED HOT CROSS BUNS

They're "topping" made with new fast Dry Yeast

● They rise so wonderfully — taste so wonderfully good! That's because Fleischmann's new Fast Dry Yeast keeps full-strength and active till the very moment you bake! No more spoiled yeast! No more refrigeration — you can keep a whole month's supply of Fleischmann's Dry Yeast in your cupboard!



ICED HOT CROSS BUNS

Scald 1¼ c. milk, ⅓ c. granulated sugar, 2 tsps. salt and 5 tbs. shortening; stir in 1 c. crisp breakfast-bran cereal and cool to lukewarm. Meanwhile, measure into a large bowl ½ c. lukewarm water, 2 tsps. granulated sugar; stir until sugar is dissolved. Sprinkle with 2 envelopes Fleischmann's Royal Fast Rising Dry Yeast. Let stand 10 mins., THEN stir well. Add cooled milk mixture and stir in 2 well-beaten eggs. Sift together twice 4 c. once-sifted bread flour, 3 tsps. ground cinnamon, 1 tsp. grated nutmeg. Stir about half of this mixture into yeast mixture; beat until smooth. Mix in 1 c. seedless raisins and ¼ c. chopped candied peels. Work in remaining flour mixture. Grease top of dough. Cover and set in warm place, free from draught. Let rise until doubled in bulk. Turn out on lightly-floured board and knead until smooth and elastic. Divide into 2 equal portions; cut each portion into 12 equal-size pieces; knead each piece into a smooth round bun. Place, well apart, on greased cookie sheets and cross each bun with narrow strips of pastry, if desired. Grease tops. Cover and let rise until doubled in bulk. Bake in a hot oven, 425°, 18-20 mins. Glaze hot buns by brushing them lightly with corn syrup. Other treatments: Use confectioners' icing for crosses, on baked buns . . . or spread cooled buns with white icing and make crosses with chopped nuts.

One Match Can Cause More Damage Than An Atom Bomb

One little lighted match—one little glowing cigarette butt—one little camp-fire, carelessly extinguished—any one of these can start an insanely raging forest fire more destructive than Hiroshima.

In the decade ending 1950 more than two million wildfires swept the forests of this continent—an average of almost 600 per day. One single fire laid waste a strip 25 miles wide and 120 miles long. The number of trees destroyed would have built 2,500,000 five-room houses; and billions of little trees were killed that might have become sorely needed forests fifty years from now.

Without live trees to hold and "soak up" rainfall, costly land erosion begins, the soil carried away by flooded, muddy waters in which no fish can live. Dams silt up, ruining sources of hydro-electric power. A devastating cycle of flood-drought-flood begins, wrecking farms and hurting every consumer and taxpayer.

Let's all resolve, here and now, to do our part in saving our irreplaceable forests. Put out all lighted matches. Never throw a lighted cigarette from a car. Extinguish all camp fires—**with water.** Never leave a rubbish fire unattended. And urge constant care on others.

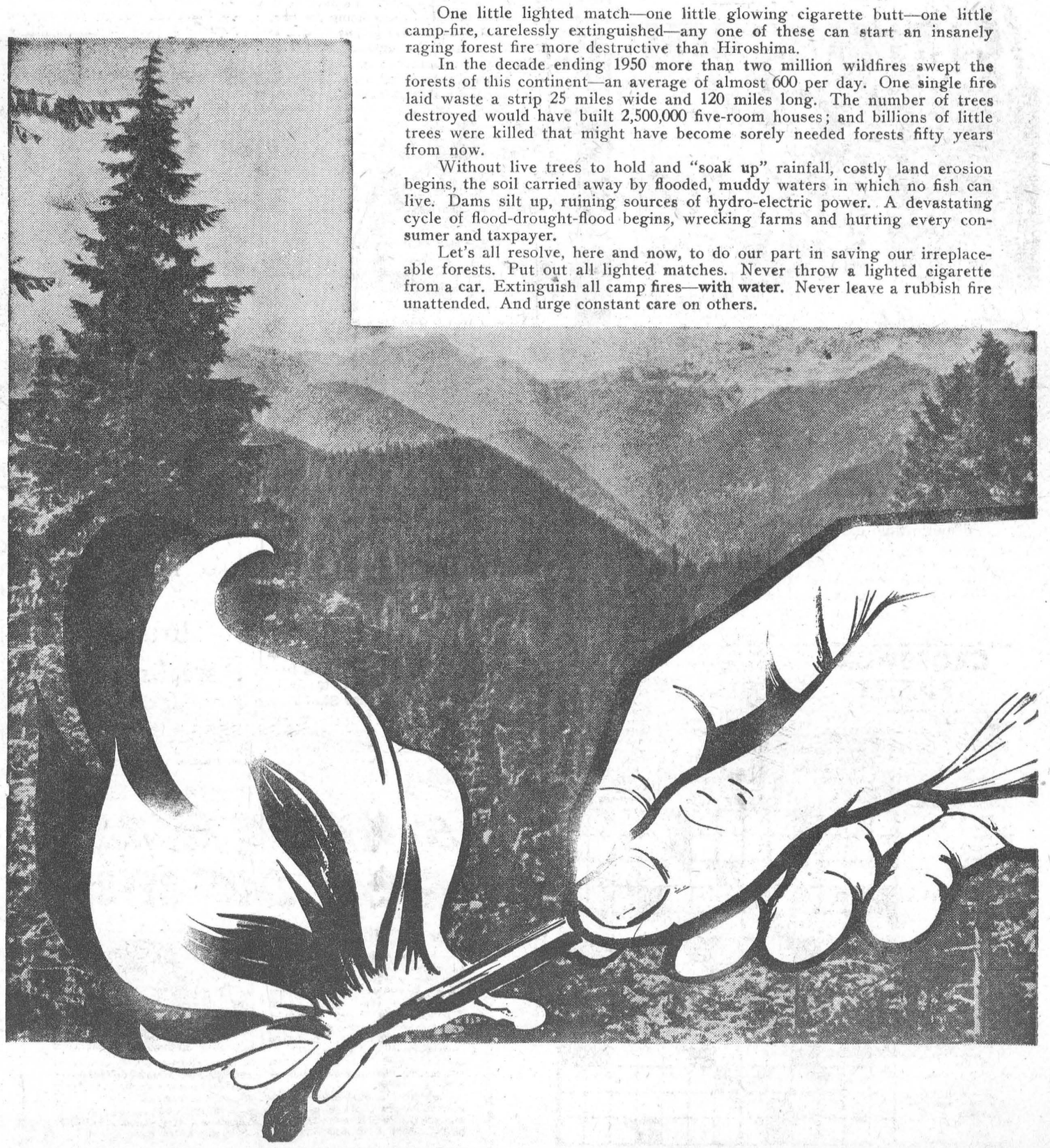

Local and General

Why not try Thompson's Radio Service for second hand Radios. We have many bargains. Phone 45W. 42tfc.

Mr. and Mrs. T. R. Parker have returned home after spending several weeks in Florida. While in Florida, Tom, who in addition to his sales job doubles as a baseball umpire during the summer months, had the chance to visit the major league training camps, and converse with many of the big league stars. Some of the ball players hope that he will have taken advantage of this and will not make so many bad calls next summer. According to Mr. Parker, however, the one thing that made the big gest impression on them was their visit to St. Patrick's Cathedral on their way home last Friday, when they witnessed the consecration of the new bishop of Pennsylvania by Cardinal Spellman of New York.

...The M.C.I. Open Literary will be held on Tuesday, April 4 at the Collegiate Auditorium. A cavalcade of hit songs from 1900 to 1950. Admission 25c and 15c.

A Food Sale will be held on Saturday, April 1st in the Agricultural Office under the auspices of St. James Anglican Women's Guild.

The District Office of the Department of Lands and Forests is receiving a good number of applications for licenses to keep venison and partridge in lockers until August 21st. Without such a license it is illegal to possess venison after March 31st. This license does not authorize possession of ducks, which must be used by March 31st.

The Morrisburg branch of the Canadian Legion will sponsor another paper drive on April 6th, with Walt. Cassell in charge. Citizens are requested ot co-operate by having all paper tied and placed at the curb.

Services on Sunday at Knox Presbyterian Church will be at 11 a.m. and 7.00 p.m. with Rev. Gordon Taylor conducting both services as a candidate.

Mr. and Mrs. M. A. Robertson have returned from Florida where they spent a part of the winter months.

Mr. and Mrs. W. P. Allison arrived at their home from a holiday in Florida and the Southern States.

Mr. and Mrs. D. H. Weir have returned from a holiday in Western Ontario and West Virginia.

Mr. and Mrs. John F. Casselman and Mr. and Mrs. Carman Casselman and son Steven have arrived home from a holiday spent in the Southern States.

Miss Muriel Beckstead, daughter of Mr. E. M. Belkstead is spending three weeks holidays in Miami, Florida.

Miss Beverley Ann Fetterly returned to her home in Ottawa on Sunday after visiting for three weeks with her grandparents, Mr. and Mrs. George Reddick.

The Morrisburg Luther League met Sunday March 26. A topic was given by Barbara Casselman on the Gospel of St. Mark. It was decided the date for the Luther League Convention at Morrisburg to which 125 delegates are expected, would be the week end of the twentieth and the twenty-first of May. The following was decided about the Convention: on Saturday evening there will be a Drama Festival. Plays will be offered by different communities. Sunday morning service and communion at 10.30 a.m. There will also be an Installation Service Sunday evening at 7.30 p.m.

Reeve Fred H. Broder spent Monday in Cornwall.

Slendor Tablets are effective. 2 weeks' supply $1; 12 weeks $5 at Wilson's Rexall Drug Store.

Ever hear about the man who wasn't there? In this case the man was Gerald Adams of Williamsburg who wasn't there— at the Cameo Theatre Wednesday night. He missed $65.00.

Mr. and Mrs. Maurice Leigh of the "Riverside Hotel" returned last week after spending several weeks in Europe. They returned aboard the S.S. Empress of Canada. For Mr. Leigh, it was his 20th Atlantic crossing.

Miss Jean Robinson, R. N. of Racine, Wis., is visiting with her sister, Mrs. J. R. Coligan and Mr. Coligan.

The Leader joins with his many other friends in extending congratulations and best wishes to Mr. Arhur F. Merkley, who celebrated his 90th birthday on Saturday. Despite his advanced age, Mr. Merkley is enjoying good health and enjoys almost daily walks about the town.

Men! "Vigorine" 'pep' tonic restores men's youthful vitality. Don't be weak, nervous, exhausted. Try Vigorine today! 15-day trial $1.00 at Wilson's Rexall Drug Store.

Columbia Rocks, New Hamps., New Hamp. Crosses. Some of the many Bray varieties. Pullets, mixed, cockerels. Dayolds, started. Likely egg shortages later. Get these markets with Bray Chicks. Agent, J. W. Steinburg, Morrisburg.

TO RENT

5 ROOMS IN FARM HOME, With Garden. 1 mile West of Aultsville.
MRS. M. HARPER,
Aultsville, Ont.

ROOM FOR WORKING GIRLS
MRS. ALFRED HALL,
Becksted St. Phone 296.
13c.

5-ROOM APARTMENT. Available May 1st. Also rooms.
MRS. M. GORRELL,
Phone 6, Morrisburg.
13tfc.

CARD OF THANKS

McINTOSH—We wish to extend our heartfelt thanks and appreciation for the acts of kindness, messages of sympathy and beautiful floral offerings received from the many friends during our sad bereavement.
Ira N. Dillabough & Family.

BAKER—We wish to express our sincere thanks and appreciation to our kind friends and neighbours for their acts of kindness, words of sympathy and beautiful floral offerings received during our recent sad bereavement in the loss of a beloved mother.
FAMILY.

We wish to thank most sincerely our friends in Morrisburg, who sent us cards and flowers during our recent bereavement.
LOGIE & MAC SERVISS.

I wish to thank all my friends and relatives for the lovely letters, cards flowers and treats that I received while I was a patient in the General Hospital, Brockville.
WARD WHITTEKER,
Dundela.

I wish to thank the friends, neighbours of Morrisburg for their kindness while I was sick in the Brockville General Hospital, also the ones that sent flowers, cards and confectionery which was deeply appreciated
MRS. E. O'SHAUGHNESSY

A STEADY JOB

A steady job's good — a regular income as your own boss is even better. An exclusive agency for Familex Products is now open in your district. Your efforts repaid with high income, repeat business and a secure future. Training provided, no investment. Write J. D. Poland, 1600 Delorimier St., Montreal for full details.

EDWARD A. LA PIERRE
General Accountant
Bookkeeping, Financial Statements
Income Tax
TEL. 105 MORRISBURG

DEAD STOCK

We remove Dead or Crippled Farm Animals promptly and without any harge. Telephone Collect to
St. Lawrence Rendering Co., Ltd
Cornwall, Ontario.
Phone 3730.
-52c.

LOST

3-STRAND NECKLACE of IRRIDESCENT BEADS. Tuesday afternoon. On Gravel Rd. or Main St. Reward.
MISS RAITT,
Morrisburg Collegiate.
7tfc.

WANTED TO BUY

100 HEIFERS, 2 years old or over. Any breed, opened or just bred. Also any number of cows due to freshen between now and April 15th, any colour. Highest prices paid. Call or write
HARRY PINKUS,
R. R. No. 5, SPENCERVILLE
Phone Cardinal 601-24.

NOTICE TO CREDITORS

NOTICE IS HEREBY GIVEN that all parties having claims against the Estate of Alice Mary Barr, late of the Village of Morrisburg, married woman, deceased, are required on or before the 30th day of April 1950 to send or deliver their claims to the undersigned Solicitor for Andrew Barr and Mona Barr, executors.
AND FURTHER NOTICE IS GIVEN that immediately after said date, the executors intend to distribute the assets among the parties thereto having regard only to the claims of which they then have notice.
DATED this 27th day of March, 1950
ARTHUR FLYNN,
Solicitor for Executors.
13-15c.

NOTICE

The Annual Meeting of the Dundas County Hog Producers will be held in the Winchester Town Hall Friday April 7th, at 8 p.m.
MERRILL ALLEN, Sec.
13c.

Our 1950 Wallpaper Sample Book contains most complete range Sunworthy and Supercoated papers. Call 334J and book will be delivered for your inspection.
ALBERT E. FALLOWS
11-13p.

HELP WANTED

RELIABLE HOUSEKEEPER for Permanent position. Write
BOX 2A,
Morrisburg Leader.
13-15p.

ADLETS

FOR SALE

TWO-STOREY GRANITE FACED Block Building, well located on Church St., Morrisburg. 3 Bedrooms and bath on second floor. Main floor living room, dining room den and kitchen. All-cement basement. Built-in garage. All floors of prime oak. Hot air heating with oil. This dwelling is one year old. For particulars apply to
E. STUART THOM,
Real Estate and Insurance,
Morrisburg, Ontario.
1tfc.

APPLE TREES; 1 and 2 year. Most varieties suitable for Eastern Ontario. Budded on the hardiest root stock available from Central Experimental Farm. Write for prices.
MOUNTAIN VIEW NURSERIES,
Mountain, Ontario.
Phone So. Mountain 603 r 2.
10-15p.

HAY FOR SALE. Apply to
WM. DILLABOUGH, Dunbar.
Phone Chesterville 473.
13c.

LEAVING TOWN. Will sell New Modern 6-room house. Central location. Double Garage. Call evenings. Phone 74.
HAROLD COLIGAN.

THOR WASHER, slightly used. Desk. End Table. Apply
MRS. POWER,
Phone 337, Agulnik Apt.
13p.

12-FOOT V-BOTTOM PLYWOOD BOAT, with 9.7 h.p. (1949 Model) Evinrude Motor.
R. BROWN, Phone 71,
Morrisburg, Ont.
13tfc.

ENAMEL STEEL ICE BOX; 6-Piece Breakfast Set. All like new.
PHONE 308W.
13p.

16 FT. PUNT, Solidly built. With 4.4 h.p. Johnston motor in good condition. Apply
R. BROWN, Phone 71,
Morrisburg, Ont.
13tfc.

GENT'S BICYCLE in Good Condition. Apply to
KENNETH CARKNER,
Phone 227J Morrisburg.
13p.

Buster's Taxi
Phone 319W
MORRISBURG
Special Prices for Weddings, Funerals, Etc.
24-HOUR SERVICE
Every Passenger Insured

FORREST G. WALLACE
Brinston and Williamsburg
FUNERAL DIRECTOR;
FURNITURE DEALER
24-HR. AMBULANCE SERVICE
Phone Williamsburg 602 r 5, or
Iroquois 100 r 2-3.

MAGAZINES
M. A. CAMPBELL
Subscription News Service
Phone 357
15-8p.

LET EASY DO YOUR WASHING
Save Labor, Save Time, Save Health, Save Clothes, Save Money
HEAT YOUR COTTAGE
With an Inland Space Heater
Can be used with fan only. Guaranteed for one year
See these at
GILLESPIE'S
JEWELLERY STORE
Duprau Block
PHONE 344 MORRISBURG

ALGUIRE'S TAXI
PHONE 314
FOR PROMPT EFFICIENT
24-HOUR SERVICE
All Passengers Insured

Pay Me A Call
GREETING CARDS FOR EVERY OCCASION
HAND CROCHETED BABY SETS
NEW SPRING DRESS GOODS
CURTAIN MATERIAL
NEW PRINTED COTTON
BUTTONS OF ALL KINDS
STEWART'S
Remnant Store
MORRISBURG — ONTARIO

GOOD CITIZENSHIP IS A LOT OF LITTLE THINGS
GOOD CITIZENSHIP
is a lot of little things


LEARN MORE ABOUT YOUR CANADA
What is the population of Canada . . . the distance from coast to coast . . . our most important industry . . . our biggest export customer? . . . Would you be surprised to know that thousands of Canadians couldn't answer these and hundreds of other questions about our own nation? Ours is a land of opportunity . . . a young country which has earned her place among the foremost nations of the world . . . a country to be proud of. Learn more about your Canada—that's one of the essentials of "Good Citizenship".
BRADING'S
Capital Brewery Limited,
Ottawa
This series of advertisements is planned to help make your community the best place to live in.

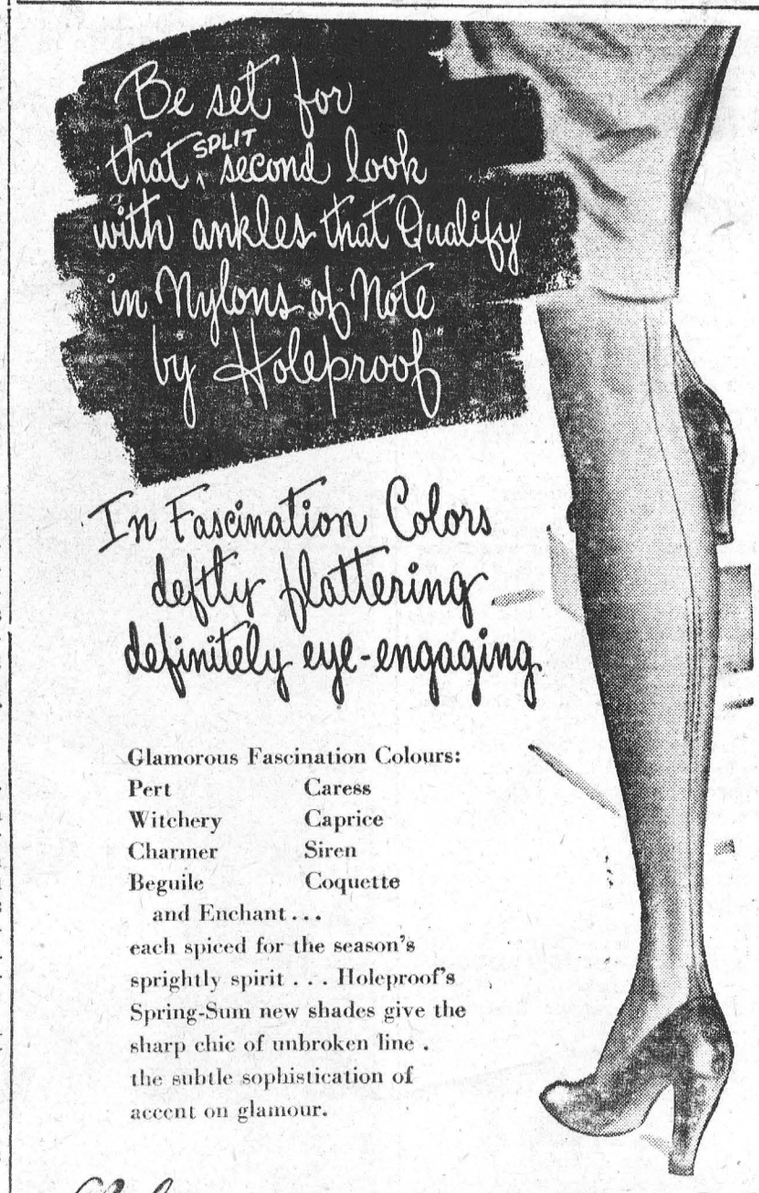

Glamorous Fascination Colours:
Pert Caress
Witchery Caprice
Charmer Siren
Beguile Coquette
and Enchant . . .
each spiced for the season's sprightly spirit . . . Holeproof's Spring-Sum new shades give the sharp chic of unbroken line . the subtle sophistication of accent on glamour.
Nylons OF NOTE BY HOLEPROOF
Holeproof Hosiery Company of Canada Limited, London, Ont.
Makers also of Men's Socks and Luxite Underthings.
Sam Agulnik & Son

WATCHES
DIAMONDS
Ward's Credit Jewellers
MORRISBURG, ONTARIO
CHINA
GIFTWEAR