THE LAND OF MILK & HONEY"

CHESTERVILLE Record

COVERS EASTERN ONTARIO'S GREATEST DAIRYING SECTION

Eighty-first Year, No. 16 | Chesterville, Ontario, Friday, December 20, 1974 | 14 Pages | Single Copies 15c

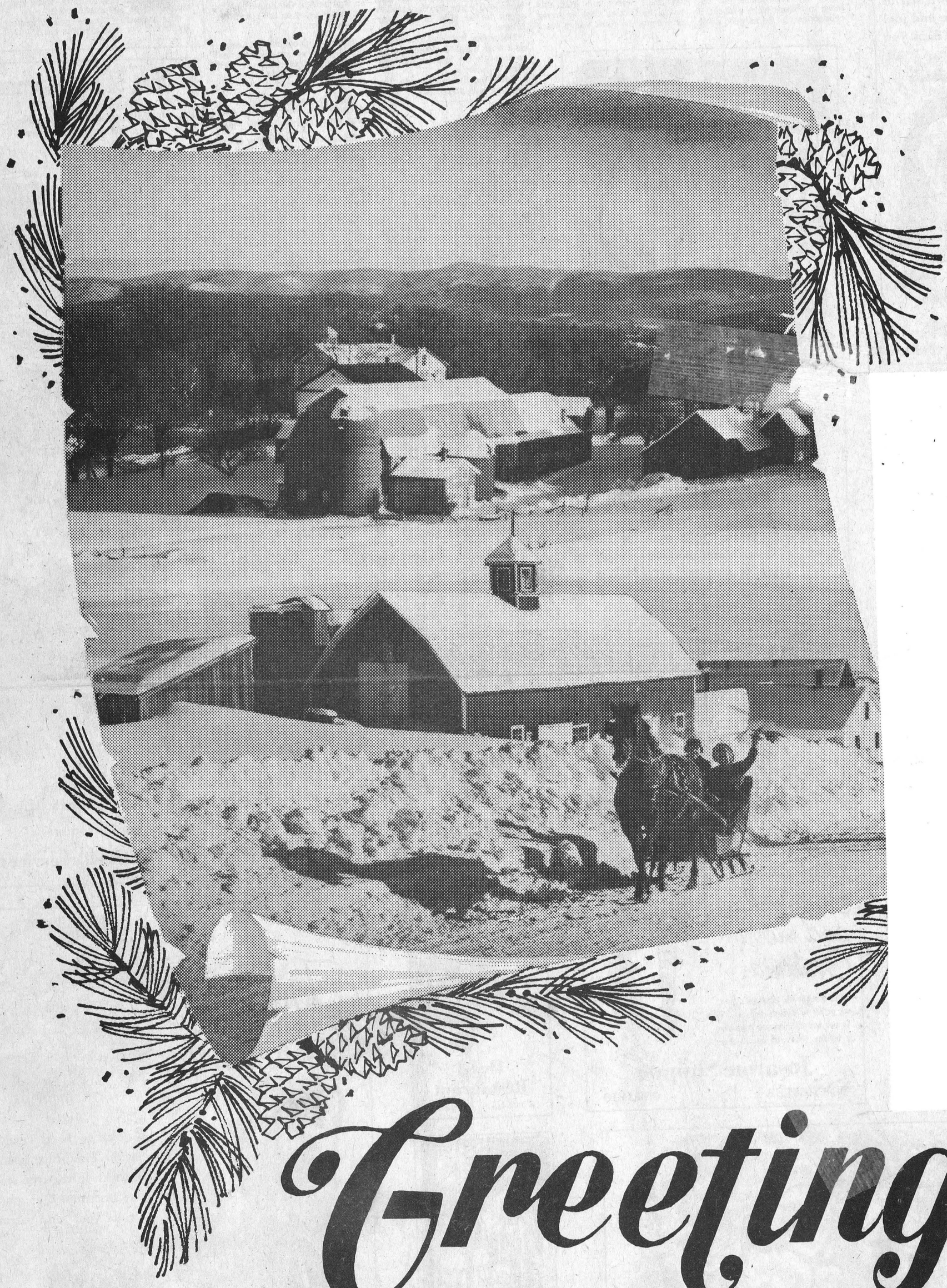

Greetings

The magical moment of Christmas is here again. In the spirit of the season we wish our neighbors and patrons many happy moments — rich in friendships, family get-togethers, heartfelt contentment. May all your holiday dreams come true. Thanks for your generosity.

Inside ...

— 1974 Santa Claus Parade
— C.P.S. Christmas Concert
— Flyers Hockey
— Legion Peewees Hockey
— Chesterville Jets Hockey
— Stories
— Christmas Greetings

Chesterville Rotary

Discusses plans for New Year's Dance

Several items of business were discussed and plans made at a meeting of Chesterville Rotary Club held December 9. President Ian Macintosh chaired the meeting with an attendance of 69.3 percent.

It was decided to terminate the Paper Collection project. The market for recycled paper has apparently been flooded, and the recent second pickup will be the last.

Members were informed that Walkathon money was still coming in. To date, approximately $1,150 has been collected, but those in charge were doubtful if collections will be as good as in former years. Apparently some $1,900 was pledged.

Forms for the Adventure in Citizenship project have been received, by the Rotary Club. Last year, the Chesterville club's application was turned down because of too many applicants. Members were told that this year, the Ottawa Club is giving preference to clubs which were shut out last year. Rotarian Allison Graham was given charge of the project.

Plans for a New Year's Dance were discussed. President Ian Macintosh has been successful in obtaining music for that evening.

Harry Allison reported a great deal of enthusiasm was evident at a recent meeting of the Ingleside-Osnabruck Rotary Club which he attended. Mr. Allison reported four new members were initiated at the meeting.

Mr. Allison Graham will be guest speaker at the next meeting and members were urged to attend. Rev. George Tattrie and Mrs. Tattrie are also expected to speak to the club in the near future.

December 30th was announced as a work night, the object being to decorate the hall for the New Year's Dance.

Following the full agenda, the meeting was adjourned.

Choose toys with extra care

When you choose a toy for an infant or small child select one that:

is too large to swallow
does not have detachable small parts that can lodge into the windpipe, ears or nostrils
is not apt to break easily into small pieces or jagged edges
does not have sharp edges or points
is not constructed with straight pins, sharp wires, nails, etc., that might be easily exposed
is not made of glass or brittle plastic
is labelled "non-toxic" and "non-flammable". Avoid painted toys for youngsters who put playthings in the mouth.
does not have parts that pinch fingers or toes or catch hair
does not have cords or strings over 12 inches long

Sandtown

Mrs Pearl Helmer of Newington spent a few days with Mr and Mrs Earl Helmer and Marilyn.

Mrs Doug Hehir is a patient in Winchester District Memorial Hospital. She has undergone surgery. We hope to see her home soon.

Mr and Mrs Bagg, Montreal, were weekend visitors at their home here.

Newington UCW enjoy Christmas meeting

The Christmas meeting of the Newington United Church Women was held at the home of Mrs Russell Presley on the afternoon of December 12.

The meeting opened with devotions and a program of carols and readings by Mrs Ken Shaver, Mrs Edwin Waldroff and Mrs Dorothy Hart.

Roll Call was answered by thirteen members and the minutes were read and approved.

Members agreed to cater to the Training School on January 7. All officers were reinstated with the exception of President Mrs Kay Flegg, who was succeeded by Mrs Mary Smith.

Mrs Smith closed the meeting with a poem "The Way of Love".

It was announced that the next meeting would be held at the home of Mrs Elizabeth Beaudette with Group 2 in charge. Lunch was served and a sociable time spent.

Christmas Nostalgia Portrayed By America's Favorite Artist

Norman Rockwell is perhaps better qualified than any other artist to portray a typically American Christmas scene. In this illustration of a trio of quaint-looking musicians playing carols in the street, he has captured the flavor of an old-fashioned Christmas in a small town.

It is the authenticity in this painting as in all Norman Rockwell's work that inspires such lasting, universal appeal. Norman Rockwell never fakes a detail.

Local, small town residents posed for the three musicians in clothing that had been carefully selected from Mr. Rockwell's huge wardrobe of costumes. The lantern and musical instruments were garnered from antique shops across the countryside.

The painting shown was originally commissioned by Hallmark for a Christmas card.

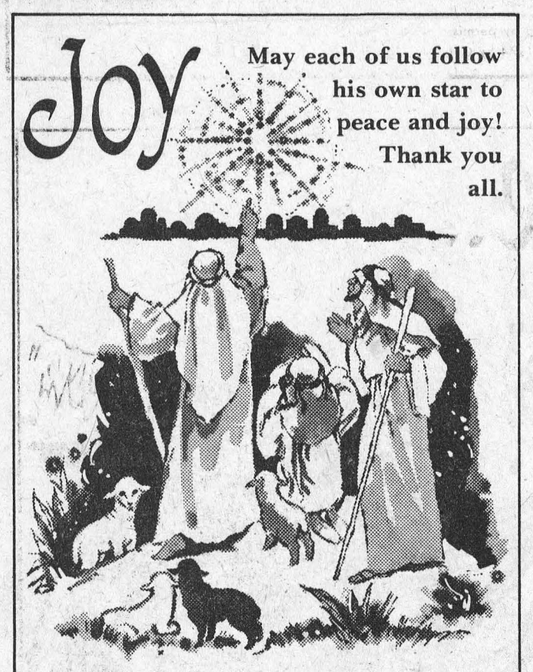

McCloskey Hotel
CHESTERVILLE ONTARIO

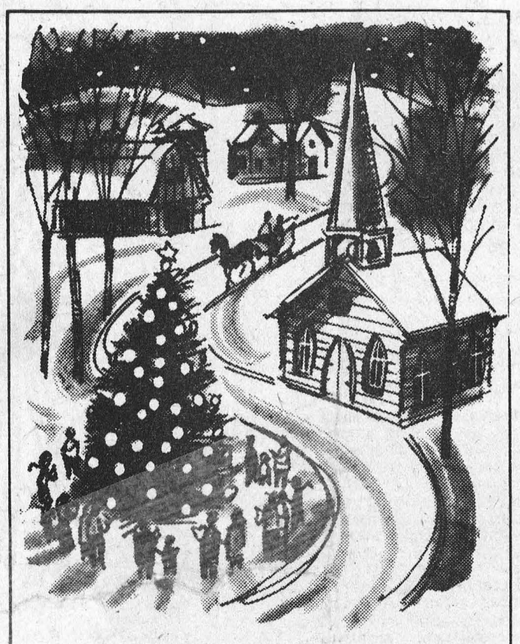
GREETINGS
May the joys of Christmas . . . peace, serenity and goodwill . . . bless you, your family and your loved
Don and Eleanor Irvine and Family
MPP for Grenville-Dundas


Best wishes for a bright, and merry Christmas
Here, beneath the lamplight's glow, we gather to joyously sing out, "Hello," To you and all those you hold dear, a holiday filled with lots of cheer!
Jo-anne Shoppe
WINCHESTER ONTARIO


Best Wishes for Christmas
Holiday wishes to all . . . With cheery thanks.
Dee-J Restaurant
Finch Ontario

Silent Night
During the season of Christmas may joy and peace be yours. Warm appreciation to all.
Crysler Sports
Crysler Ontario


This is Christmas
Sleigh bells. Carols. Holly wreaths. Snowflakes. And goodwill to men.
Family Outfitters
MORRISBURG ONTARIO


Good Wishes at Christmas
To all the friends we have had the pleasure of serving — wishes for a warm, old-fashioned, family-filled holiday.
We appreciate your Patronage
Al-Mor Ladies' Wear
CHESTERVILLE
Ziebell's Service Centre
ONTARIO


A Joyous Christmas
Rejoice in the glorious birth of our Savior. Find inner peace and warmth in the true spirit of Christmas. Our gratitude for your kind patronage.
The Squire Sh n
BROOKDALE PLAZA
o
nks
will.
ONTARIO


MERRY CHRISTMAS
From our family to yours...wishes for a joyous holiday. Hope it's filled with friendly good cheer. We appreciate patronage shown us.
CAROLS
Doug's Service Store
(Doug & Dolores)
NEWINGTON ONTARIO

Winchester Springs UCW elect officers

Mrs Ralph Allison was hostess at her home for the Winchester Springs U.C.W. Christmas meeting. Mrs Dalton Robinson presided and opened the meeting with a poem "The Welcome."

Minutes were read and approved and the roll call answered by 25 members. Church calendars were distributed and the new study book title was announced as "Mission begins with You". A poem on Stewardship was given by Mrs J. Bolton.

The Christmas Worship Service was conducted by Mrs Allison, assisted by Mrs Harold Hess and Mrs Hubert Hess.

Jennifer Allison sang "Away in a Manger".

The officers for 1975 were announced. They are: President, Mrs Dalton Robinson; 1st Vice-President, Mrs Graham Casselman; 2nd Vice-President, Mrs Earl Munro; Secretary, Mrs Ray Casselman; Corr. Secretary, Mrs Denzil Robinson; Treasurer, Mrs George McIntosh; Social Functions, Mrs Carl Robinson.

Following the election of officers, lunch was served and a social time enjoyed.

Brownie Pack initiates four new members

On Tuesday, December 10th, 1974, April Countryman, Bonnie Henderson, Sheila Wastell and Shawna Wicks were enrolled as Brownies in the First Chesterville Brownie Pack.

While their guests and the 'Pack' watched and listened, the four girls gave their Brownie Promise fot Tawny Owl Marilyn Johnson.

When Brown Owl Patricia Servais had fastened a Brownie Pin to each girls' uniform, they were welcomed into the Brownie Circle with a Grand Howl.

To celebrate the occasion the group played games and served refreshments.

BIRTHS

December 12, 1974 — Mr and Mrs Norman Daisley, Iroquois, Ontario, A Daughter; Mr and Mrs Ronald Kerr, R.R.2, Mountain, A Daughter.

December 15, 1974 — Mr and Mrs William Pollock, Winchester, Ontario, A Daughter.

December 16, 1974 — Mr and Mrs Elton Palmsteer, Cardinal, Ontario, A Daughter; Mr and Mrs Victor Brooks, Morrisburg, Ontario, A Daughter.

Winchester Springs

We are sorry to report Mrs Abram Bailey is a patient in Winchester District Memorial Hospital and Mr Morley Bailey is a patient in Ottawa Civic.

Mr and Mrs Ralph Allison spent the weekend in Capreol with Rev. and Mrs Dale Allison and family.

Rev. and Mrs J. Weaver are spending a few weeks with their relatives in Montreal.

Mrs K. Leyenaar has returned home from Holland after visiting her father who has been ill.

Tips to Make Yule Brighter

The Christmas card made from a photograph of children or family group is highly popular as a means of bringing a sense of togetherness to relatives and friends when geographical separation makes the real thing impossible.

The best time for such pictures, naturally, is when presents are being opened and the family group is together, sharing and showing their joy in Christmas surprises.

A good second opportunity may be found when the family is gathered at the table for Christmas dinner. Other possibilities include "stockings hung by the chimney with care" and children playing, indoors or out, with new gifts.

Whatever subject you choose, better do it today — tomorrow may be too late to capture the best "shots" to share with others.

* * *

In most cases, Christmas cards become waste paper. Before you consign this year's cards to the trash can, consider removing personal messages from them and turning them over to a church or other group whose members devote their time to creating attractive scrap-books with the cards.

Many beautiful and colorful cards, carefully selected and arranged in these inexpensive and easy-to-make scrap-books, provide hours of enjoyment to older people and others whose activity is curtailed for one reason or another.

You might enjoy making a scrap-book for yourself. Whatever the case, the second life given these Christmas and greeting cards can be rewarding and useful.

* * *

Christmas novelties, glass ornaments and tinsel decorations, from America and abroad, will enjoy great popularity during the 1974 Yuletide season.

People are celebrating with more non-electrical decorations, such as ornaments made from household items, glass decor which reflects the usual home lighting, and candles, homemade or bought.

The trend represents a return to home living, a more provincial way of life. This resurgence of a country-type lifestyle and family togetherness becomes most obvious during the holidays.

A Lasting Christmas by Garnett Ann Schultz

I keep a part of Christmas
For it helps to add a glow,
To the January darkness
And the February snow.
If March is cold and blustery
And though April brings us rain,
The peace and warmth of Christmas
With its happiness remain . . .

There's a beauty when it's Christmas
All the world is different then,
There's no place for petty hatred
In the hearts and minds of men.
That is why my heart is happy
And my mind can hold a dream,
For I keep a part of Christmas
With its peace and joy supreme.

Reprinted by permission from GUIDEPOSTS MAGAZINE,
Copyright 1974 by Guideposts Associates, Inc., Carmel, N. Y.

CHRISTMAS GREETINGS



Just dashing off to wish a joyous holiday season to all.

Crowder Monuments
WILLIAMSBURG ONTARIO

CHRISTMAS



Enjoy peace at heart and hearth for Christmas. Warm thanks.

Hough Bros. Machinery
FINCH ONTARIO

CHRISTMAS GREETINGS

These young carolers are bubbling with happy Yuletide wishes for you . . . from us. Our merry thanks to all!



S. G. Wells & Sons
INGLESIDE ONTARIO



Glad Christmas Tidings

May the gala old-fashioned spirit of the holidays brighten your lives and hearts... thanks for being such good friends and patrons.

Edie's House of Fashions
Morrisburg Ontario

Peace... joy



Long ago, three kings offered gifts as gestures of goodwill. Please accept our gift . . . to wish you and your family a warm, wonderful Christmas. Thanks to all.

Parisien Fashions
BROOKDALE PLAZA CORNWALL, ONT.

Merry Christmas

To our cherished customers . . . thanks.

Adventure Cafe
CHESTERVILLE ONTARIO

CHRISTMAS GREETINGS

Happiness is patrons like you. Thanks!

Don Weegar Sales
MOREWOOD ONTARIO

Merry Christmas and Thank You

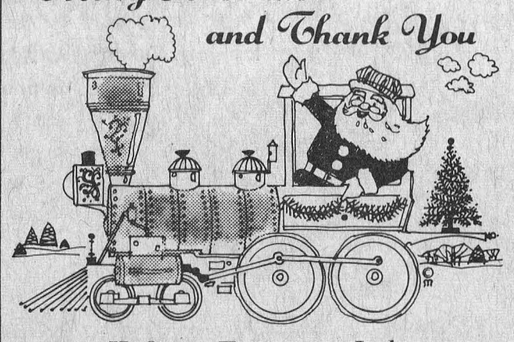

H. Greer Transport Ltd.
CHESTERVILLE ONTARIO

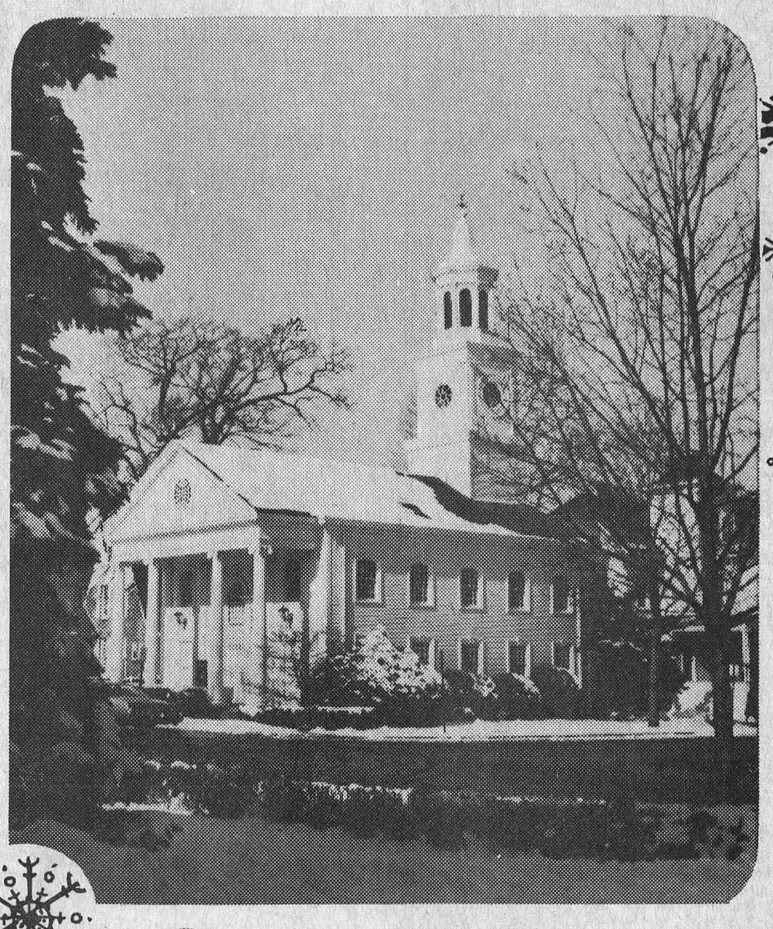

Greetings

We wish you all the joy the season has to give. Peace. Happiness. Contentment. May they be yours to remember warmly for many a Christmas.

NESTLE (Canada) LTD.
CHESTERVILLE ONTARIO

"Season's Greetings"

FROM

YOUR LOCAL "PIANO DOCTOR"

DUNBAR PIANO & FURNITURE CLINIC

Just over three years ago we moved our small business to our home area, with great hopes for the future. During this time its success has far exceeded anything that we had hoped for.

Although our present shop facilities are inadequate we intend to expand in the coming months to better accommodate the increasing amount of business.

At this happy time of the year my wife and little daughter join with me in thanking the people of Chesterville and surrounding district for making our business what it is today.

May we wish all of you the most joyous Christmas ever and a most successful 1975.

Sincerely,

MARG & WAYNE DUNBAR
AND TAMMY



Chesterville Public School students from Grade Six participating in the skit "The Littlest Elf". — Staff Photo.

Trinity UCW elect '75 officers

Trinity United Church Women, Chesterville, held their annual Christmas smorgasbord dinner on Thursday, December 12.

The guests were received by Mrs Angus Smith and Mrs A. E. Smith. Business was conducted by the president, Mrs Harry Allison, assisted by secretary, Mrs Edwin Forward.

The unit meetings will be held in January. The group decided to cater to the Agricultural Dinner in January; to donate $25 to the John Milton Society; to send Christmas gifts to persons in the Nursing Homes and hospital patients; to send an additional $200 to the M & S Fund and to sponsor a New Year's Eve party.

Reports were given by Mrs Allison, Mrs Edwin Forward, Mrs Wm. Forward, Mrs Graham Smith, Mrs Cam Thompson, and Mrs Don Cross.

Officers for 1975 are Past President, Mrs Harry Allison; Recording Secretary, Mrs Edwin Forward; Corresponding Secretary, Mrs Wm. Forward; Press Reporter, Mrs Dalton Docksteader; Treasurer, Mrs John Vanden Bosch; Pianist, Mrs C. Allison Graham; Flower Committe e, Mrs Eric Casselman, Mrs John McMillan; Social Committe e, Mrs Blake Ball, Mrs Hilton Reid, Mrs Graham Smith; Friendship Secretary, Mrs Allan Gain; Literature Secretary, Mrs Thos. Rance; Christian Education, Mrs Hilda Belsher; Manse Committee Representative, Mrs M. E. Johnston; Programme, Mrs Edwin Forward, Mrs Mansel Brownlee and Mrs Edwin Shay; Supply Committee, Mrs Cam Thompson and Mrs Harold Edwards; Mission and Service Fund, Miss Addie Campderros; Membe r-ship, Mrs Cam Thompson; Nominating Committee, Mrs Stan Vanden Bosch, Mrs Stan Shay and Mrs Wayne Jordan; Auditors, Mrs Ron Fulton and Mrs Sadie Droppo.

Leaders of Units — Afternoon, Mrs Dalton Docksteader; Evening, Mrs Doug Hitsman.

The worship period following was the Christmas story depicted by readings, carols and picture. Mrs L. M. Ferguson drew the Mother Mary and Baby Jesus while the story was told. Mrs Eric Casselman, Mrs Graham Smith and Mrs Harry Craig read poems and scriptures. A trio of violinists played special music — the trio, Miss Marion Casselman, Mrs Geo. Merkley and Miss Madge Campderros with piano accompanist Mrs Wm. Wilson.

The evening was arranged by the conveners Mrs Casselman, Mrs Graham Smith and Mrs Harry Craig assisted by their committee, Mrs A. E. Smith, Mrs Mildred Paul, Mrs Garnet Cass, Mrs Allan Gain, Mrs Angus Smith, Mrs D. Mitchell (in absentia), Mrs Hugh McMillan and Mrs Holdane Durant (in absentia).

MAGIC OF MAGI

Believed to have occult powers, the Wise Men were called Magi, the root of our words magic and magician.

Magi were held to be magicians or soothsayers. They were also ancient priests who travelled far away to many lands in order to establish a following.

Word 'Manger' Has 2 Meanings

The Chesterville Record

The Bible tells us that the newly-born Christ-child was "wrapped in swaddling clothes and laid in a manger," a word derived from the French "mangeoir" or frame to hold animal feed.

It is interesting that the other common English word for a cattle-feeder, crib, which is derived from the German krippe, also means a baby's bed.

Even the French word crêche, which is often used to describe the nativity scene displayed in churches, homes, and other places at Christmastime, has the double meaning of "mangeoir" and a public shelter for the care of infants.



CHRISTMAS GREETINGS

May your holiday be filled with wonder and all your wishes come true. Many thanks for your loyal, continued support.

Claude's Manufacturing & Upholstering Regd.

MOREWOOD ONTARIO

Warm Christmas Wishes



A sleigh full of cheery wishes is coming your way! Have a very merry Christmas Day! Our gratitude for your support.

A & R Gregoire Auto Ltd.

EMBRUN ONTARIO

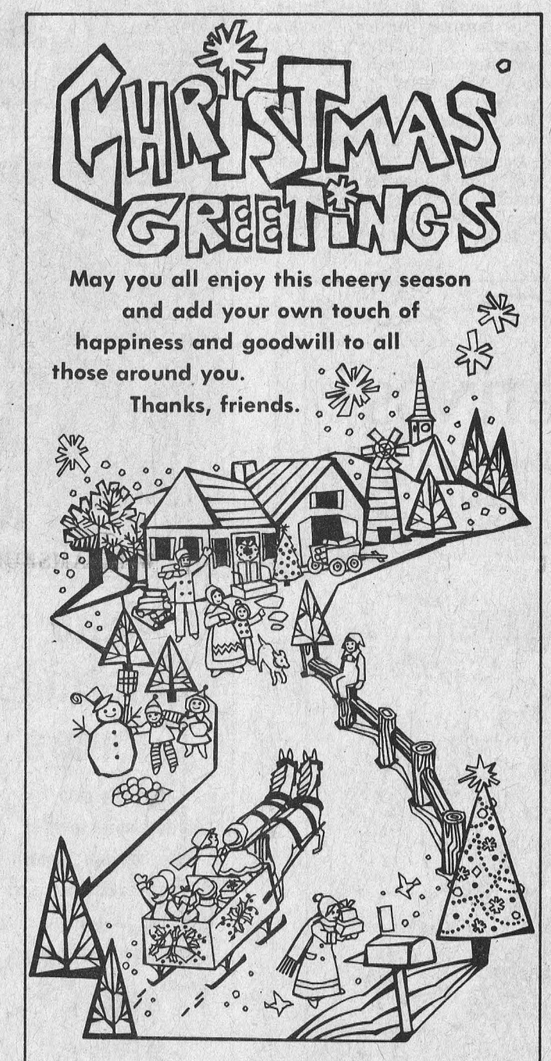

May you all enjoy this cheery season and add your own touch of happiness and goodwill to all those around you. Thanks, friends.

Vice and Craig Funeral Directors

CHESTERVILLE ONTARIO

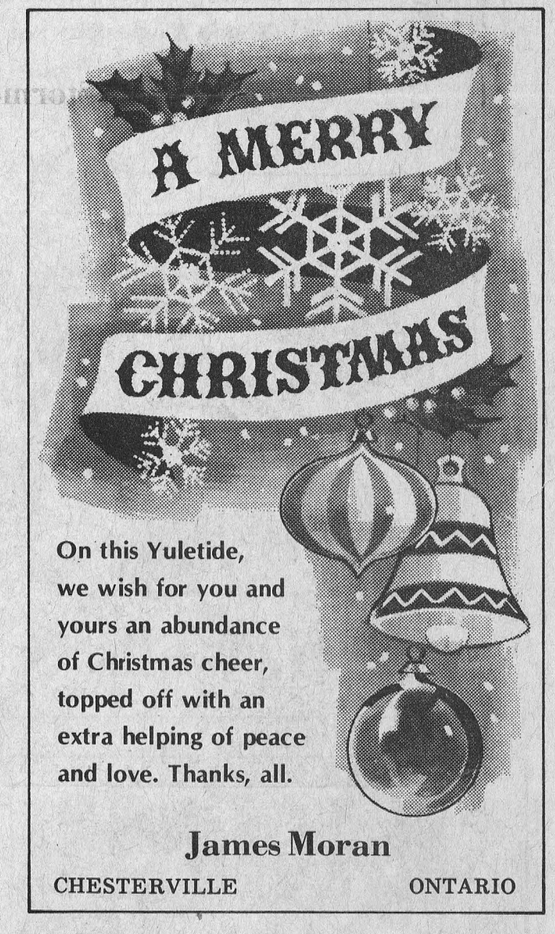

On this Yuletide, we wish for you and yours an abundance of Christmas cheer, topped off with an extra helping of peace and love. Thanks, all.

James Moran

CHESTERVILLE ONTARIO

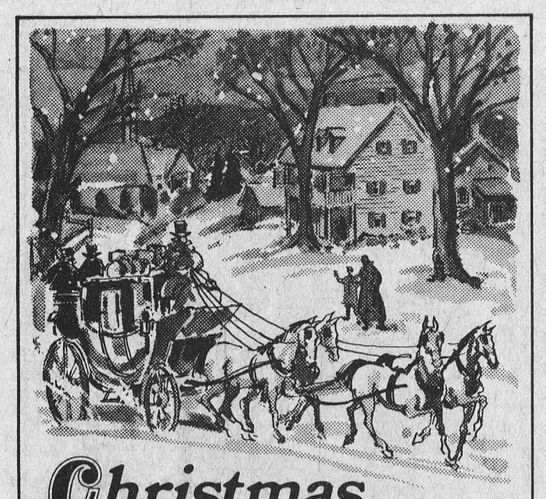

Christmas

. . . and we wish you the best of gifts: peace on earth, good will toward men! Thanks for your kindness and loyalty.

Fred Coons Insurance

CHESTERVILLE ONTARIO



Merry Christmas

May hearts be filled with gladness on His birthday. Thanks.

Benoit Furniture

CRYSLER ONTARIO



Ring out, sing out hearty good wishes for holiday cheer.

Leon Marcellus
Floyd Fisher Real Estate

MORRISBURG ONTARIO

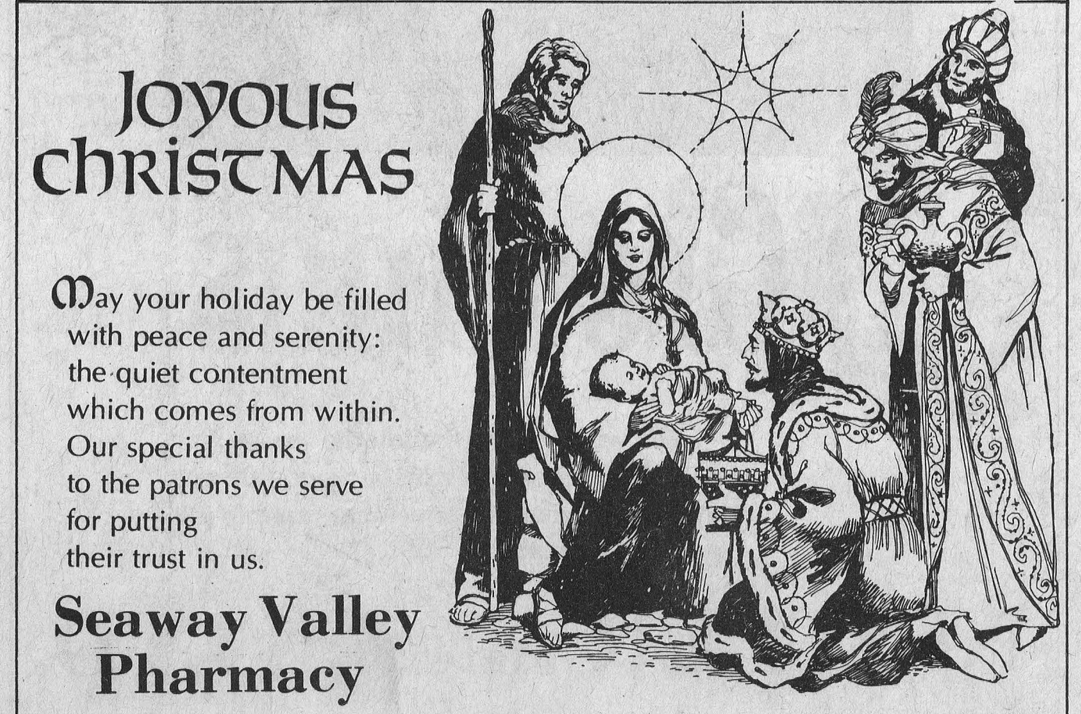

May your holiday be filled with peace and serenity: the quiet contentment which comes from within. Our special thanks to the patrons we serve for putting their trust in us.

Seaway Valley Pharmacy

CHESTERVILLE ONTARIO



May your Christmas sparkle with joy and laughter. Please accept our thanks.

Black's TV & Appliances

WILLIAMSBURG ONTARIO

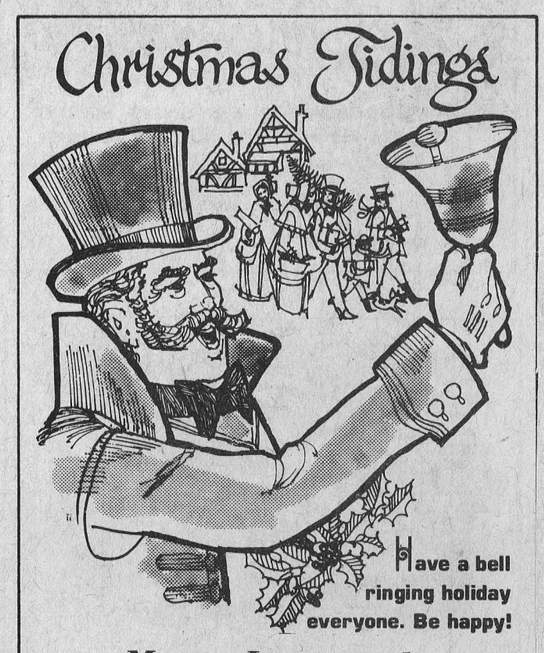

Have a bell ringing holiday everyone. Be happy!

Monast Lanes and Backhoe Service

CHESTERVILLE ONTARIO



A Christmas concert would not be complete without a Nativity Scene. The Grade Four and Five students combined to make the presentation at the school's Christmas concert. The young lady representing the angels is Lisa Morrison. — Staff Photo.



Five young ladies from the Grades Five and Six Classes at Chesterville Public School, sang sweetly at the Christmas concert presented by the school. From the left, Laurie Tessier, Connie Levere, Carol Johnson, Sandra Hauch and Karen Merkley. — Staff Photo.

Ladies Aid Society enjoys Pot Luck dinner at Christmas meeting

The Morewood Presbyterian Ladies' Aid Society held their Christmas meeting in the hall which was appropriately decorated for the holiday season. At noon a "pot luck" dinner was enjoyed by 18 members and two guests.

Mrs Art Koolwine, President, opened the afternoon portion of the meeting with a Christmas reading and everyone joined in singing carols accompanied by Mrs Ken Stewart at the piano. The minutes of the last meeting were read and approved and all business matters dealt with accordingly.

Mrs Don Runions, in giving her report as Treasurer, noted that the Bazaar and Tea held in late November had been a financial success.

As in the past, each year the Ladies' Aid contribute to various benevolent organizations and it was agreed again this year to send money to Inner Church Aid, CARE and the "Cup of Milk" fund. Also purchased this year were the treats for the Sunday School Christmas concert.

Members were reminded that the next meeting will be held one week later than usual at the home of Mrs Cecil Arbuthnot.

Before closing, the President declared all offices vacant and asked Mrs Zoe McQuaig to install the officers which were all reinstated for 1975 as follows: President, Mrs Art Koolwine; 1st Vice President, Mrs Ross Nurse; 2nd Vice President, Mrs Malcolm MacGregor; Secretary, Mrs Donald Carlyle; Treasurer, Mrs Donald Runions.

The afternoon came to a close with the singing of carols and the Lord's Prayer repeated in unison.



GEORGE SAMIS
MPP, Stormont

Joy AT hristmas

his joyous holiday we ike to express sincere ts that this should be blessed season for all. derful patrons, thanks.

re Corp.

ONTARIO

Peace on Earth

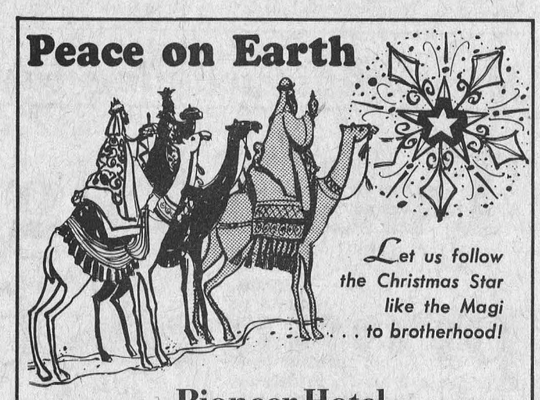

Let us follow the Christmas Star like the Magi . . . to brotherhood!

Pioneer Hotel
WILLIAMSBURG ONTARIO

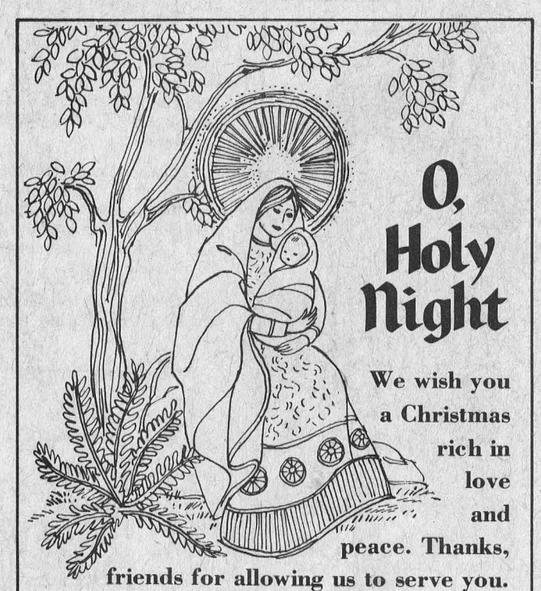

O, Holy Night

We wish you a Christmas rich in love and peace. Thanks, friends for allowing us to serve you.

Holm - El Beauty Salon
Ray's Dry Cleaning
WINCHESTER ONTARIO



Christmas

May you find fulfillment of that special serenity . . . contentment that means so much to everyone as we celebrate His birth. Our sincere thanks to you.

Community Shopping Center
CHESTERVILLE ONTARIO

GREETINGS

May peace and love be with you. Thanks for your fine support.

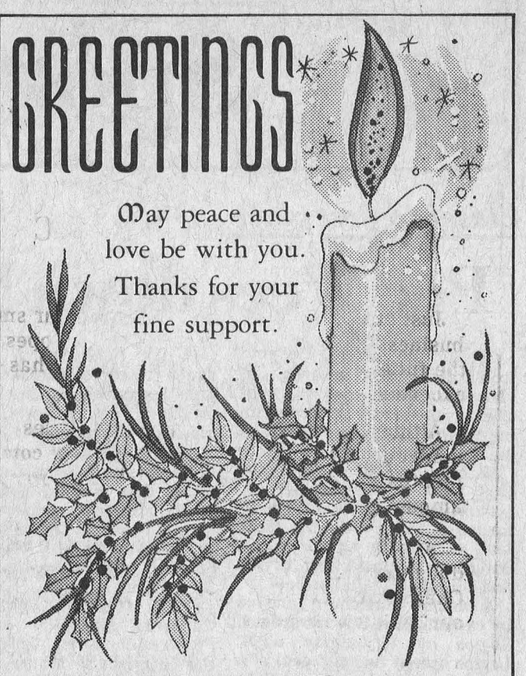

Arthur Thom
WILLIAMSBURG ONTARIO

Christmas Joy

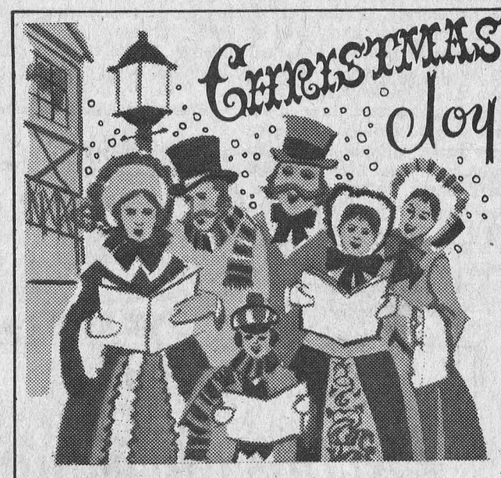

We're joining these carolers in their heartfelt refrain: Peace on earth . . . good will toward men. Season's best to all. To all, our special thanks.

Roger Salmon
MASONARY CONTRACTOR
CHESTERVILLE ONTARIO

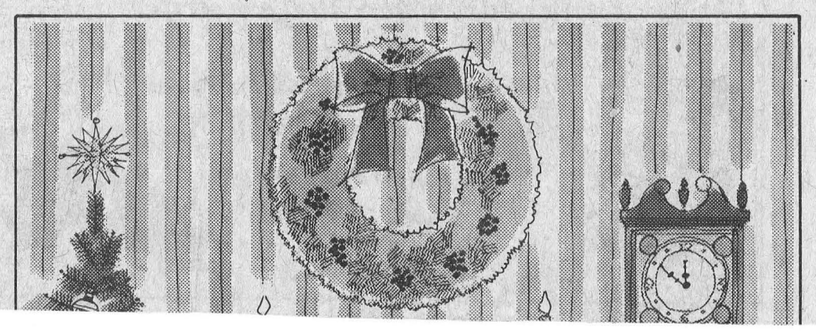

THE LAND OF MILK & HONEY" CHESTERVILLE Record
COVERS EASTERN ONTARIO'S GREATEST DAIRYING SECTION

Sports

Closer to first place

Pee Wees down Morrisburg

Chesterville Legion Peewees took a giant stride towards first place last Wednesday night at Chesterville arena by posting an impressive 7-2 win over a hustling Morrisburg team.

With only two games left in the first half of their Upper St. Lawrence League schedule, Legion is faced with the large task of winning at home this Saturday against Spencerville and Monday night in Cardinal.

A hustling Morrisburg gang led by captain Glen Howald greeted Legion on Wednesday night. Legion scored the only goal of a fine first period as Mike Beckstead picked up a loose puck at centre and skated in alone to score a pretty one on Morrisburg's Blair Robinson.

Legion pressed hard in the middle frame and built up a 4-1 lead by the end of the period. Morrisburg got an early goal as Glen Howald blasted one past Jeff Moore assisted by brother Brian. At the midway point of the period Legion scored three in the space of three minutes to gain the upper hand. Marque Laflamme scored from Curt McMillan and Don Richards. Defenceman Glendon Shay got his first of the season on a blistering slapshot from the point, set up by Dave Byers and Glen Patterson. Patterson and Shay then combined to set up Byers to give Legion a 4-1 lead.

In the final period, Legion again outscored Morrisburg 3-1. Mike Beckstead, coming into his own as a Peewee centre, scored his second unassisted goal. McMillan notched one from Laflamme and Richards before classy Glen Howald replied for Morrisburg from brother Brian and J. Findlay. Legion's Garry Beckstead iced the cake on a beautiful rink-long rush set up by Rick Grisel.

Curtis McMillan, Legion's fine Captain, gets the nod as Player-of-the-week. A product of the Morrisburg Minor Hockey Association, Curtis is now in his second year with Legion, and in his third year of Peewee Hockey. He leads the team in scoring, with a phenominal 29 goals and 29 assists in 25 games. McMillan is also a persistent checker and is a master of capitalizing on opponents mistakes. A real team leader, Curtis sets the pace for his teammates.

Chesterville Legion Peewees

SCORING

	GP	G	A	P
Curtis McMillan	25	29	29	58
Don Richards	25	25	23	48
Garry Beckstead	25	13	19	32
Marque Laflamme	24	16	11	27
Glen Patterson	24	11	6	17
Mike Beckstead	24	3	10	13
David Byers	25	5	7	12
Derrick VanDelst	24	6	4	10
Glendon Shay	25	1	8	9
Rick Grisel	20	1	4	5
Don Servage	25	1	2	3
Jim Moss	23	0	2	2
Chris Laflamme	23	1	1	2

Goalkeepers

	GP	GA	A
Eddie Witteveen	25	23	.92
Jeff Moore	25	23	.92
Team total			1.84

Upper St. Lawrence Minor Hockey League

POINT STANDING

ATOM DIVISION

The point standings are established by alloting 2 points for a win and 1 point for a tie.

Iroquois	16
Athens	14
Edwardsburg	12
Morrisburg	9
Chesterville	7
Cardinal	4
Prescott	2
Kemptville	0



Chesterville Legion Peewees were at home on Wednesday evening to their counterparts in the Upper St. Lawrence League, the team from Morrisburg. The Chesterville lads were not in the Christmas mood as they gave very little away on this occasion. Legion Peewees skated to another impressive win. This picture shows a line change for the Chesterville team. — Staff Photo.

Jets continue winning ways . . .

Tuesday game produces 6-0 win

On Tuesday evening the Cornwall Township Junior "C" team was in Chesterville arena for what was rated as a 4-point game with the Jets. Early in the first period the Jets recorded two fast goals, which were tallied less than a minute apart. The two goals seemed to set the pace for the game. Both teams skated hard and played good clean hockey, but the Jets on this evening, seemed to be doing everything right and the initial period ended with Chesterville leading 4-0.

The second period was a repeat of the first, with each team picking up two minor penalties. But Chesterville had the skating and passing edge over the "Township" crew.

In the third period the Cornwall players were getting frustrated with their inability to get on the scoreboard, and they were assessed four minor penalties.

The Jets never let up, they just kept skating and checking, and came out of a sound game of hockey winning 6-0.

The win by Chesterville moved them well out in first place in the league by a comfortable five points.

Jets goaltenders Steve Droppo and Murray Shay made some key saves during the game to record their first shut-out of the season.

The scoring —

First period, Dave Cross from Dave Arnold at 2.52; Dave Cross from Dave Arnold at 3.51; Gord Ziebell from Dave Arnold and Dave Cross at 11.36; Larry Gallinger from D. Crowder and Larry Kelly at 12.21.

Penalties — Chesterville, Greg Casselman for tripping, Greg Casselman for boarding and Dave Cross for high sticking. Cornwall Township — R. Currie, R. Lapointe for cross checking and R. Currie for high sticking.

Second Period — Scoring, Dave Arnold from Dave Cross and Gord Ziebell. Penalties, Chesterville, Don Lalonde for holding, Bruce Eadie for holding. Cornwall Township, L. Forgue for slashing and M. Lalonde for tripping.

Third period — Scoring, Chesterville, Dave Cross from Dave Arnold and Greg Casselman. Penalties — Cornwall Township, K. McGillvray for hooking, K. Lafave for elbowing, K. Lafave for high sticking and J. Button for slashing.

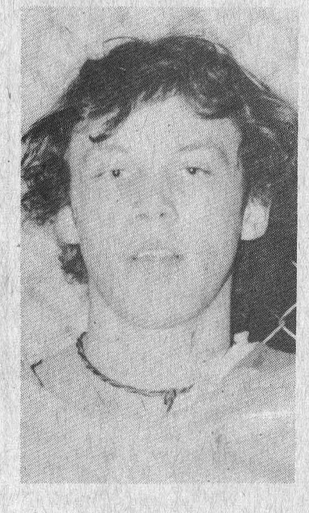

No. 16
Dave Cross

Number 16 plays the right wing spot on the Jets "Production Line". He is teamed with Gord Ziebell and Dave Arnold. Dave Cross certainly does his share of producing, on Tuesday evening he tallied three goals and assisted on two other markers. Young Cross is having a great season, and although statistics are not available he certainly is holding down a top spot in the Jets scoring.

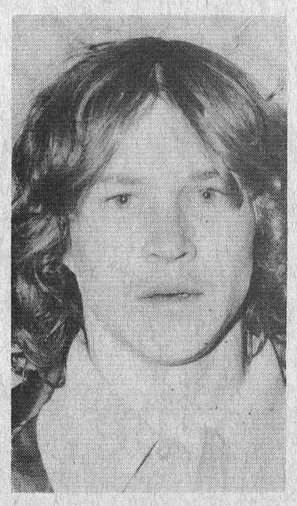

No. 20
Larry Kelly

Larry is noted for his diversification, he takes a shift either at centre or on the wing. One of the smallest members of the team, No. 20 is known as a player with plenty of desire and determination.

At this Christmas Time . . .

May we find love where there is hate,
Faith where there is doubt,
Hope where there is despair,
Light where there is darkness,
Joy where there is sadness,
And peace where there is strife.

Wishing you a wonderful Christmas
and a New Year filled with joy,

ED AND PAT LUMLEY
AND FAMILY



MERRY CHRISTMAS

Add to your holiday greetings our wishes for a happy Christmas. Thanks for your patronage. We appreciate it.

Durant's Flowers and Gifts
CHESTERVILLE ONTARIO



CHRISTMAS

. . . may it bring you and yours lasting peace, joy and blessings.

S. G. Black Fuels Ltd.
WINCHESTER ONTARIO

O, come all ye faithful

Our warmest wishes for the holiday. It's a time to be joyful and to say, "thank you".

Clement Feed and Farm Supply
CHESTERVILLE ONTARIO

Flyers score impressive win, take Iroquois in league play

Chesterville Flyers, wearing their new sweaters, came to life again on Wednesday night scoring an impressive 6-1 win over Iroquois.

Iroquois led off the scoring at the 2.01 mark of the first period when Randy Koone drove a hard shot past Sproule. From that point on it was all Flyers — Greg Casselman found the range at 7.30, Andy Windsor assisted on the goal. Servage and Reid drew assists on Lorne Cook's goal. Flyers continued to press and buzz around the Iroquois goal, the effort paid off, as Andy Windsor scored to make it 3-1 at the 13.18 spot, Kevin Smith drew the assist. Once again the Smith, Windsor, Casselman line came through and Flyers went ahead 4-1 on a goal by Kevin Smith with Casselman getting the assist. The first period was penalty free and Chesterville led 4-1 at the bell.

Chesterville continued to lead the way in the middle frame and Kevin Blair scored to push the lead to 5-1, Dale Reid and Danny Clement assisted on Blair's goal. Andy Windsor scored Chesterville's sixth and final goal when he tipped in Jeff Smith's pass.

Four penalties were handed out in the second period with Iroquois taking 3 — George Colligan went off for elbowing, Terry Hall for tripping and Tim Towsley for cross checking. Greg Casselman took the lone call for Chesterville, the infraction was for elbowing.

Flyers had some excellent opportunities to increase the lead in the final period, but good Iroquois goal tending and a run of tough luck saw them come out of the period empty handed. Four penalties were called in the third, with Chesterville taking three — Lyle Servage for cross checking, Barry Sullivan for charging and Greg Casselman for interference. Iroquois' George Colligan was nailed for cross checking.

Chesterville Flyers turned in an aggressive performance on Wednesday evening, and this combined with the excellent netminding by Rick Sproule was instrumental in the win.

The balance of the first half of the current schedule and tournaments will find Chesterville on the road for the remainin g games. Friday they will be in Kemptville, Saturday in Cardinal and will play in Prescott on Sunday.

The Flyers, at the moment, have a rash of players out with injuries. Team officials hope they will have all the players back in action for the second half.

The team had been selling tickets on a "Cheer Draw" over the past few weeks. It is reported the draw produced two winners — Ben Archer picked up the prize and the team was handsomely rewarded financially, with the draw.

'Christkindli' of Switzerland Reappears at Holy Season

Christmas has a unique significance in the German and French speaking regions of Switzerland because the "Christkindli," or Christ Child, is believed to walk on earth during this season.

Instead of Santa Claus, the "Christkindli," represented as a beautiful, radiant, angel-like being with wings carrying a magic wand and wearing a shining crown, distributes Christmas gifts and Christmas trees glittering with fanciful decorations.

Although the "Christkindli" is commonly believed to personify the Christ-Child, he is sometimes represented as an angel bearing a light or a star just as an angel heralded the birth of Christ at Bethlehem. On the other hand, the "Christkindli" has some of the characteristics of a sprite, as suggested by the wand and the wings, which can be linked to pre-Christian beliefs. Some suggest he may stem from the pagan custom of representing the New Year as a radiant and beautiful child.

Like Santa, the "Christkindli" also arrives in a sleigh drawn by reindeer, so there would appear to be some intermingling of Christmas legends here.

St. Nicholas is represented in several ways in different parts of Switzerland. In some, he is called Father Christmas and comes with his wife, Lucy (representing St. Lucy whose feast day is December 13) to distribute gifts. He wears the traditional Santa Claus costume, while Lucy wears a round cap over her long braids, a laced bodice and a fancy apron.

In the central part of Switzerland, St. Nicholas is represented more realistically in his bishop's regalia complete with mitre and crosier. On St. Nicholas' Day, which falls on December 6th, there is a magnificent parade in which white bearded masqueraders, clothed in long white shirts, carry huge three-foot mitre-shaped lanterns over their heads. These lanterns are perforated in intricate religious designs, similar to church windows, and when the candlelight shines through them, as their bearers execute a stately dance, they are an impressive sight indeed.

In the village of Urnaesch in the Canton of Appenzell, the men and boys go "Santa Clausing." Some wear red Santa Claus costumes with jingling bells while others, dressed and masked as "ladies," wear enormous, elaborate picture hats decorated with panoramas of Alpine scenes. Starting early in the day on New Year's Eve, the group proceeds through the village with an unusual hopscotch gait, stopping at each farm to share their merriment and partake of refreshments. When darkness falls, they all head for the Valley to pursue their New Year revelry.

ST. NICK RESTORED

When Queen Victoria married German Prince Albert, Christmas visits of St. Nicholas (and the gift-giving) came back to England, three centuries after Henry VIII had banned the traditions when he broke away from the Catholic faith and formed the Church of England.



We're singing out our warmest wishes to you for a Holiday richly rewarding in good cheer and happiness.

Chez Therese

MOOSE CREEK ONTARIO



GREETINGS

We want to join Frosty and wish all our friends the merriest holiday ever! Thank you for everything!

B-B Construction

WILLIAMSBURG NEWINGTON ONTARIO



MERRY CHRISTMAS

May the joy of the holiday season be with you and your family now and throughout the year to come. Thanks for your kind generosity.

D. L. Berry and Sons

WINCHESTER ONTARIO



GREETINGS

Sing out the carols and ring in a holiday filled with cheer. To all our friends . . . have the very merriest Christmas. Thanks for your support.

The Country Boy

WINCHESTER ONTARIO

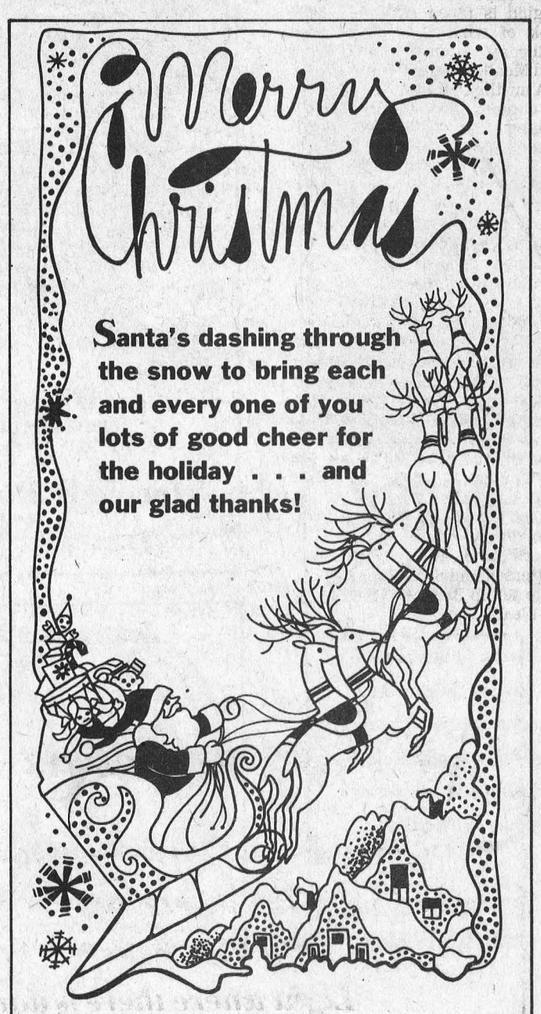

Santa's dashing through the snow to bring each and every one of you lots of good cheer for the holiday . . . and our glad thanks!

Al's Garage

CHESTERVILLE ONTARIO



GREETINGS

wishing all our neighbors and the best that Christmas has nd much more. Many thanks val, continued patronage.

f Nova Scotia nd Staff

ONTARIO



Holiday Greetings

May the seasons keep bringing happy holidays to you. Our wish is that they be merry and bright . . . filled with love and peace. Accept our thanks for your loyalty.

Carl-Don Equipment

CHESTERVILLE ONTARIO

Merry Christmas

In the spirit of the season — we hope everybody has the happiest of holidays wherever you spend it! Your kind patronage is appreciated.

Morrison's Service Center

CHESTERVILLE ONTARIO

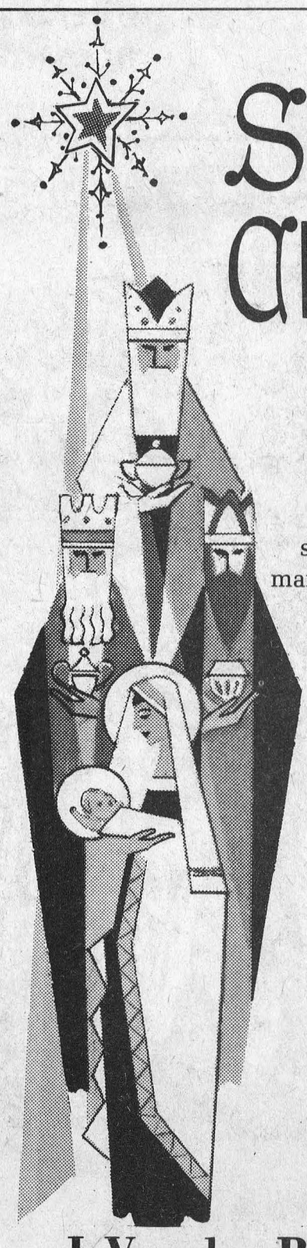

Spirit of Christmas

It is our wish that this holy season be joyous . . . serene. To our many customers, thanks for your loyalty.

J. Vanden Bosch and Son

CHESTERVILLE ONTARIO

Avonmore family honoured at farewell party

After 35 years as active and contributing members of the community, Mrs Isaac Goodman and the members of her family, were honoured at a community farewell party, held in the Avonmore Community Centre. Mrs Goodman has sold her residence in the village and has taken up residence in Ottawa.

In a wonderful tribute to their involvement in the many community projects over the years, as judged by the large gathering assembled for the occasion, the Goodman family shared the spotlight. Mrs Goodman had at her side her two daughters of Ottawa and their families; (Irene) Mrs Harry Schwartz, Mr Schwartz and their children; and (Sheila), Mrs Harry Tanner and their children. One son, Dr. Joseph Goodman, Meriden, Conn., was unable to be present.

As Mrs Goodman entered the hall, Miss Jean Morrison pinned a corsage on Mrs Goodman's dress. She was escorted by Mrs Clifford McElheran to a specially decorated chair for the guest of honour.

On behalf of the assembled friends, Doug Robertson read an address, extolling the prominent role the Goodmans have taken in the community life over the years and the regret that is felt upon the family's decision that Mrs Goodman should move to Ottawa. Doug voiced the good wishes that accompanied Mrs Goodman.

There were two presentations — the first, a beautiful easy chair, presented by Jack Bush and Rupert Delaney; the second, by Mrs Sesel Wert of a beautiful floor lamp and a purse of money.

Mrs Goodman, visibly moved by the warmth and sincerity of the good wishes, thanked all her friends who had made her and the members of her family a part of the life and the activity of the community. She expressed her appreciation to all those responsible for the farewell party and to all those who had contributed in any way in making it such a memorable occasion.

All joined in singing "For She's a Jolly Good Fellow". Mrs Maldwyn Watkins was piano accompanist for the period spirited community singing that was directed by Mr McIntyre.

Entertainment was provided by dancers Dale Robertson, Judy Lang, Kent McMillan, Raymond Delaney, Kim and Julia Robertson and violinist Daryl Alguire.

Lunch was served by the ladies at the conclusion of a most enjoyable evening.

Test Yourself With The Christmas Quiz

See how many of these questions about Christmas subjects you can answer. Check answers below and score yourself!

1. The distance Mary and Joseph travelled from Nazareth to Bethlehem was approximately:
   a) 5 miles
   b) 70 miles
   c) 20 miles
2. The origin of the word Noel is:
   a) French
   b) Spanish
   c) German
3. The words manger, creche, and crib all have the basic meaning of:
   a) a cradle
   b) a stable
   c) a rack for feeding animals
4. The population of Bethlehem at the most recent census was:
   a) 25,000
   b) 11,500
   c) 49,000
5. The Church of the Nativity was originally built by:
   a) Roman Catholics
   b) the Emperor Constantine
   c) Greek Catholics
6. The actual date of Jesus' birth was:
   a) December 25th
   b) a date undetermined
   c) January 7th
7. Mary and Joseph travelled from Nazareth to Bethlehem because:
   a) Mary's home was in Bethlehem
   b) The Romans were taking census
   c) Joseph had work in Bethlehem
8. Reindeer are found:
   a) all around the Arctic Circle
   b) only in Northern Europe
   c) all over the world
9. The large-scale conversion of Laplanders to Christianity occurred:
   a) in the 19th Century
   b) in the year 330
   c) in the 17th Century
10. The best source of water in the Nazareth of Jesus' time was:
    a) Mary's Well
    b) the Mediterranean Sea
    c) a Roman aqueduct

ANSWERS
1 — b, 2 — a, 3 — c, 4 — a, 5 — b, 6 — a, 7 — b, 8 — a, 9 — c, 10 — a

SCORING
8 or better is excellent — go to the head of the class!
5 to 7 is average. Less than 5 — return one Christmas present!

Camels Are Most Picturesque of Bible Animals

Camels and Christmas seem to go together. The Three Wise Men used camels in their stately journey to Bethlehem to the scene of the Nativity. They have a rather regal bearing that has become an integral part of the Christmas picture.

The camel sees objects at great distances and scents water long before the driver spots an oasis. A great asset in desert travel is its "extra stomach" and a storage bin in the hump which enable it to travel long distances without food or water. The camel is also known for its snarly temper and foul breath.

The camel's gestation period lasts a year, and produces only one offspring at a time. The baby camel stands 3 feet high at 8 days. It suckles its mother's milk for a year.

Many valuable products come from the camel. Its hair is clipped in the summer and woven into the finest warm garments. Its hide is used for bags and shoes. Its manure is used for fuel cakes. For food, it supplies milk.

Know What "Wassail" Means?

This ancient word, familiar to us from song and story, comes from the Anglo-Saxon words "Wes hal" — which means "be whole," or in more modern terms, "Good Health." It was used as a toast, before lifting one's glass — and by extension came to mean a drinking song.



MERRY Christmas

Santa Claus is here to say we wish you well in every way! And we appreciate being able to serve you . . . Thanks!

Bourgie-Lepage Automobiles

Embrun Ontario

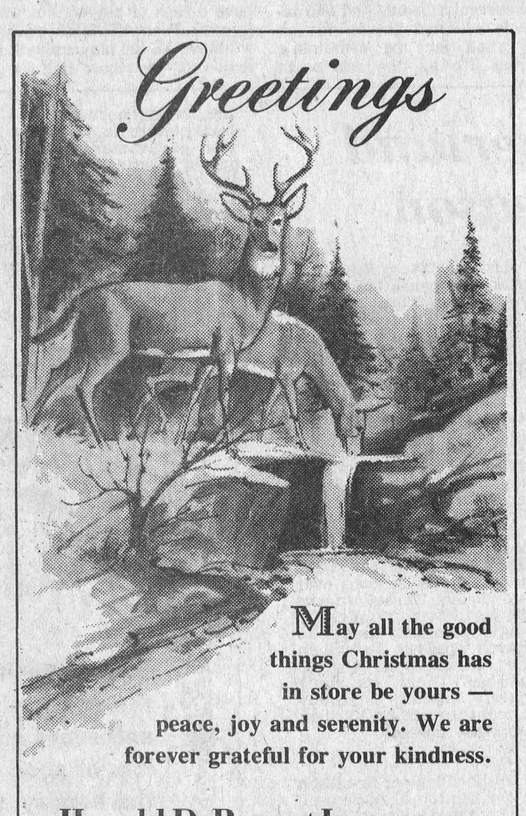

Greetings

May all the good things Christmas has in store be yours — peace, joy and serenity. We are forever grateful for your kindness.

Harold D. Poapst Insurance

WINCHESTER ONTARIO



Christmas

May its message of joy and peace remain with you and yours, always.

Al's Restaurant

CHESTERVILLE ONTARIO

GREETINGS



A happy...holy holiday to you. May it be rich in peace. Warm thanks.

Wemerman Construction

Chesterville Ontario



Queensway Tank Lines

CHESTERVILLE ONTARIO



We hope you enjoy everything this wonderful season has to offer. Thank you, friends.

Thompson Electric

CHESTERVILLE ONTARIO



Merry Christmas to All!

Be happy and full of good cheer now and throughout the holiday season.

Jessie Runions

CIAG AGENT

CHESTERVILLE ONTARIO



Christmas Greetings

Let your spirits ride high this season with good tidings, warm hearts, and happy trails. And to all our kind patrons goes our sincere gratitude.

Ingleside Lumber

INGLESIDE ONTARIO



Greetings

Let's celebrate this Christmas season with
sincere wishes for a simply wonderful holiday. T
all our friends and neighbors go many tha
for your continued patronage and goo

Sullivan Bros. Constructio

CHESTERVILLE

SANTA'S PARADE '74







IN CHESTERVILLE WAS SUPER









Document reveals

1902 Christmas similar to 72 years later

We received a note this week from Mrs. Dorothy Morgan, of R. R. 3, Ingleside. In the letter was a copy of a Christmas card which was sent out 72 years ago.

On the front of the card was the traditional message which read - "A Merry Christmas and a Happy New Year".

Inside the front cover was the name of the school from which it was issued, S. S. No. 12, Osnabruck. And included the officials of the school and the school section - Philip A. Fetterly, teacher: Trustees of the Board, Edgar Shaver, David Jamieson M.D. and Curtis Hollister.

On the back, of the well-preserved document, was a picture of a small child, who was not identified.

Probably the most interesting part of all was on the left side and included the names of all the pupils, and read as follows -

Class V - Frank Baker and Pearl Shaver.

Class IV, Sr. - May Gove, Amy Smith, Budd Warner and Mabel Warner.

Class IV, Jr. - Howard Baker, Emma Barkley, Nellie Conliff, Lambert Poapst, Leile Shaver, Ralph Shaver, Blanche Warner and Ralph Warner.

Class III - Eva Alguire, Christie Cameron, Naomi Campbell, Harold Froats, Herbert Jamieson, Leda Rombough, Nina Rombough, Harvey Rupert, Cyril Shaver, Minnie Shaver, John Warner, Lottie Warner and Roy Winters.

Class II - Leile Alguire, Charles Barkley, Percy Beckstead, Ivan Cameron, Kenneth Cameron, Silas Eazard, Thomas Eazard, Allan Hollister, Eva Jamieson, Stanley Poapst, Lloyd Rombough, Preston Rombough, Carmen Rupert, Willie Rupert, Maud Relyea, Albert Shaver, Frank Warner, Nathan Warner and Zada Warner.

Class I, Part II - Frank Eazard, Lydia Eazard, Nellie Eazard, Verna Hartwell, Vera Poapst, Bernice Sled, Velma Smith, Dexter Warner, Oral Warner and Reginald Warner.

Class I, Part I - Hilda Alguire, Herbert Barkley, Leda Burton, Eli Cameron, Harold Eazard, Wesley Eazard, Clara Eazard, Blanche Relyea, Ina Robinson, Willie Ware, Dixon Warner, Inez Warner, Percy Warner and Muriel Warner.

The Bible gives sheep deep significance

Authorities disagree as to what kind of sheep existed at the time of Christ. Three varieties exist in Syria and Palestine today, sprung from the three wild sheep groups still found in Asia.

(1) The Asiatic mouffler, depicted on Sumerian vases from early Babylonia, supposed to have been domesticated around 3,000 B.C.

(2) The Egyptian, long-tailed sheep are related to an ancient breed grown in the Ural mountains, long considered the boundary line which separates Asia from Europe.

(3) The large, broad-tailed, curly-horned, creamy, deep-wooled sheep, that appear in so many biblical illustrations, came from Kurdistan at the head of the Tigris-Euphrates valley, which was the cradle of biblical civilization.

Wild grapes, wild wheat, wild asses and wild sheep grow in these Mesopotamian highlands today. People can still live here, near Mt. Ararat with almost no effort and some theologians feel that the site of The Garden of Eden may well have been located in this area.

In Bible times, every Palestinian family bought two lambs at Passover time. They killed one to eat at the feast celebrating their safe exodus from Egyptian bondage. The other, they kept as a pet for their children and as a future source of wool for their looms and food for their table. The lamb slept with the children, ate juicy grasses from their hands and drank from their cup. When the animal became full grown, they killed it and put down its meat for the winter, storing it in the sweet fat from its tail. The tail, which sometimes weighed as much as thirty pounds, was a real burden to the animal.

Easy Way to Say Christmas Thanks

Here's an idea for a wonderful way for youngsters to say thank-you for Christmas presents — and much easier than persuading them to write thank-you notes!

Get someone to take a picture of the youngster showing him or her holding or using the gift. Then get him to write just a few words of thanks on a piece of paper or the photo itself. Grandma, or Uncle, is sure to be doubly pleased!

Festive Cocktails For Teetotalers

MOD-FASHIONED: Chilled cola and lemon and lime soda mixed half-and-half. Pour over ice cubes and add orange slices, pineapple spears and maraschino cherries.

NEW TWIST: Chilled orange juice and quinine water mixed half-and-half. Serve as is or over ice cubes.



The Joy of Christmas

May it fill your heart and brighten your life in this blessed season and through the year.

J. G. Benoit

CRYSLER ONTARIO

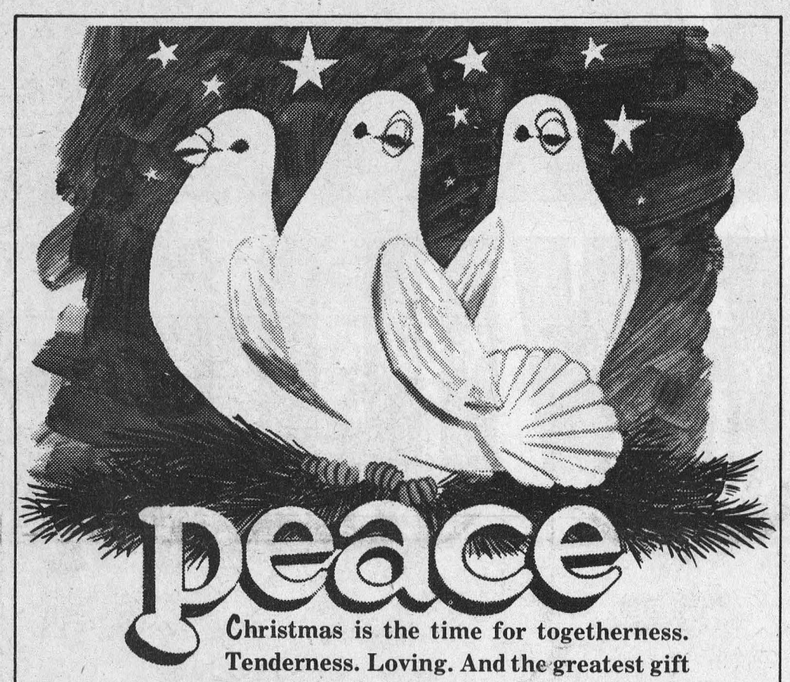

Christmas is the time for togetherness. Tenderness. Loving. And the greatest gift of them all — peace. Live it fully this season. Sincere gratitude to our patrons.

Burnis Short and Son

CHESTERVILLE ONTARIO



Gather 'round the tree for song . . . laughter. Rekindle friendships . . . extend good tidings to all. To our loyal patrons greetings and thanks.

Morewood Homes Co. Ltd.

MOREWOOD ONTARIO



GREETINGS

Our warmest wishes for happiness at this Christmastime go forth to you.

Fabrics Unlimited

Winchester Ontario



Merry Christmas

Merry Christmas one and all. Hope it's abundant in joy and peace. Thanks to all.

Derks Farm Equipment

Chesterville Ontario



Termeer's Apiaries

FINCH ONTARIO

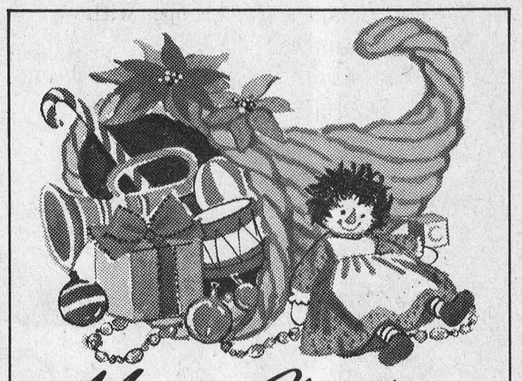

Merry Christmas

We sincerely wish you a holiday season full to overflowing with life's best. Thanks for giving us a very successful year.

Lannin Lumber Mart

WINCHESTER ONTARIO



Jolly Santa Claus and his merry elves are bringing our drum banging...horn blowing greeting your way. Rejoice and be happy. With our fond gratitude . . .

Abels Cleaners and Chesterville Hotel

CHESTERVILLE ONTARIO

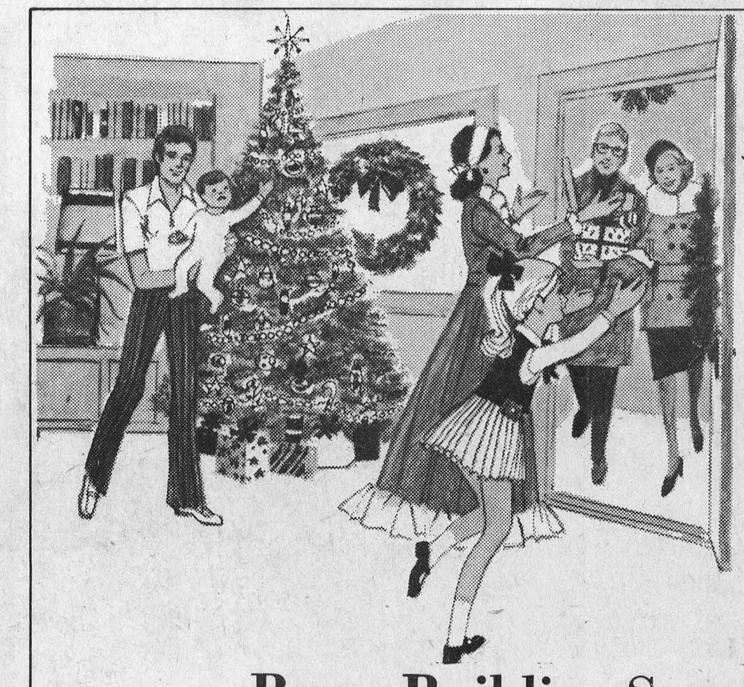

Merry Christmas

It's Yuletide Season . . . here's a hearty wish for the best holiday ever! Fill it with good times, high spirits, and lots of friends. It's been our pleasure to serve you. Have a happy!

Byers Building Supplies

CHESTERVILLE ONTARIO

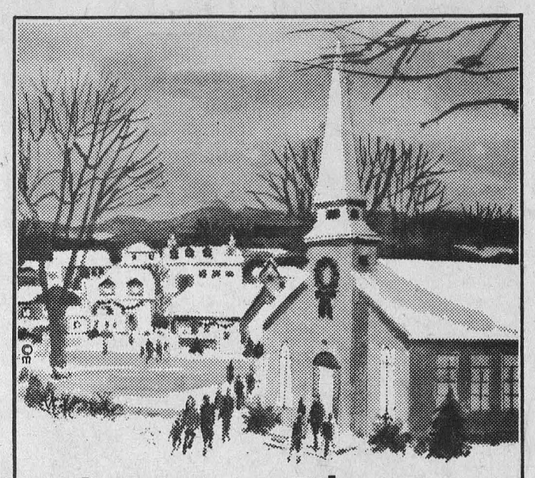

CHRISTMAS BLESSINGS

May the blessings of this joyous season surround you. May your holiday be merry and your happiness enduring.

Lorne Acres Farm Equip.

WINCHESTER ONTARIO

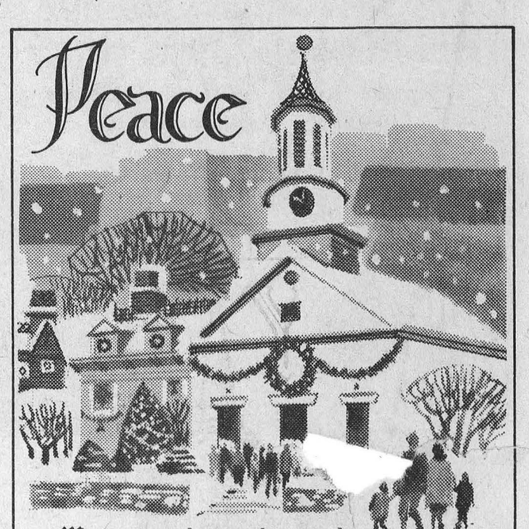

May you and yours be greatly blessed by the spiritual radiance of Christmas. For your valued patronage we express sincere Yuletime thanks.

Marleau Electric Co. Ltd.

CRYSLER ONTARIO

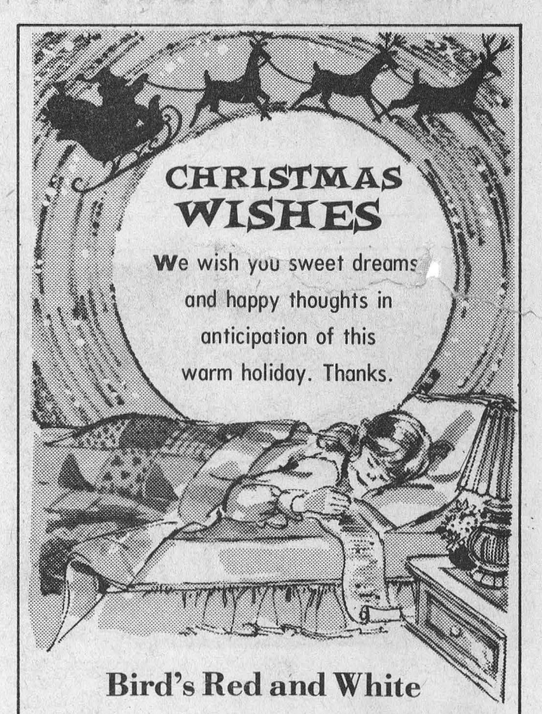

Bird's Red and White

FINCH ONTARIO

Chesterville Public School...

Concert entertains 'Full House'

Approximatly 300 parents and friends were entertained by the students of Chesterville Public School on Tuesday evening when the school presented the 1974 Christmas concert. This type of response was appreciated by both teachers and pupils as deep snow drifts and a heavy fog made travelling conditions very poor.

The programme consisted of short skits, choral reading, a gymnastics display, pantomimes and Christmas carols.

The kindergarten classes were especially busy as they displayed their talents in acting through nursery rhymes, rhythm bands and then showed everyone their abilities in speaking French, much to everyone's amusement and admiration.

In spite of the usual nervous tension, of being on stage, and the amount of practising required the pupils really seem to enjoy participating and entertaining their families.



Over three hundred interested parents and friends turned out on Tuesday evening as Chesterville Public School presented its Christmas Concert. This picture, taken from the back of the hall, shows a large assembly on the stage, singing gaily for the audience. — Staff Photo.



Hi! Merry Christmas

May you have a wonderful Christmas, bright with happiness and joy.

Richard Young

CHESTERVILLE ONTARIO



MERRY CHRISTMAS

Santa's coming down the slopes with holiday greetings . . . direct from us to all of you. Have a merry, cheery Christmas! Jolly thanks loyal patrons!

Cameron's Dairy
(R. C. Elliott)

CHESTERVILLE ONTARIO

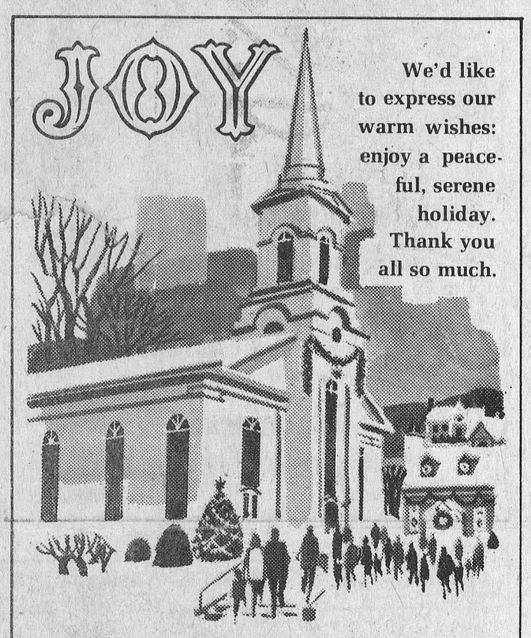

JOY

We'd like to express our warm wishes: enjoy a peaceful, serene holiday. Thank you all so much.

Carl's Radio & TV

FINCH ONTARIO



Merry Christmas

We hope your good friendship will continue throughout the years.

Thanks to All

Begg Home Hardware

CRYSLER ONTARIO

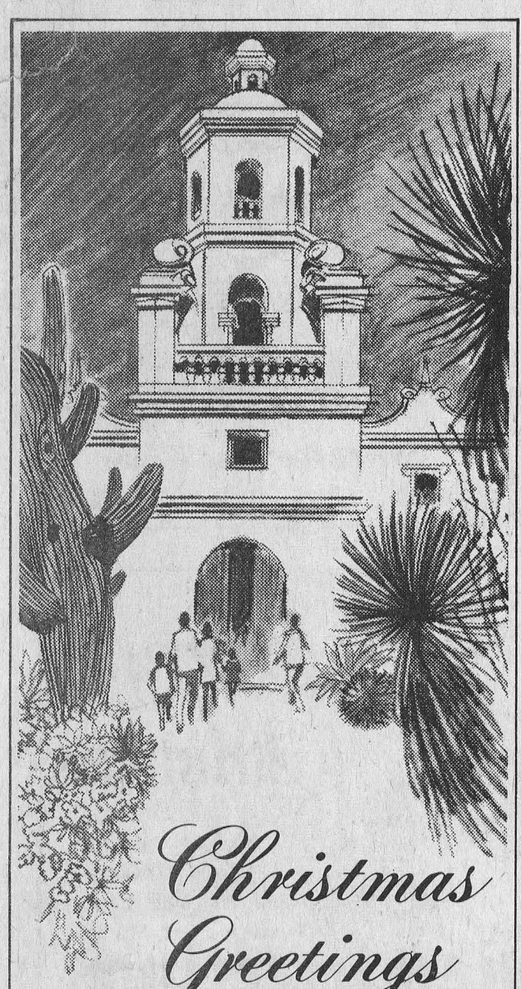

Christmas Greetings

Good tidings to all our dear friends and patrons. Our pleasure is serving you and we're grateful for all your kindness. Thanks.

Jack MacMillan Fuels Ltd.

CHESTERVILLE ONTARIO

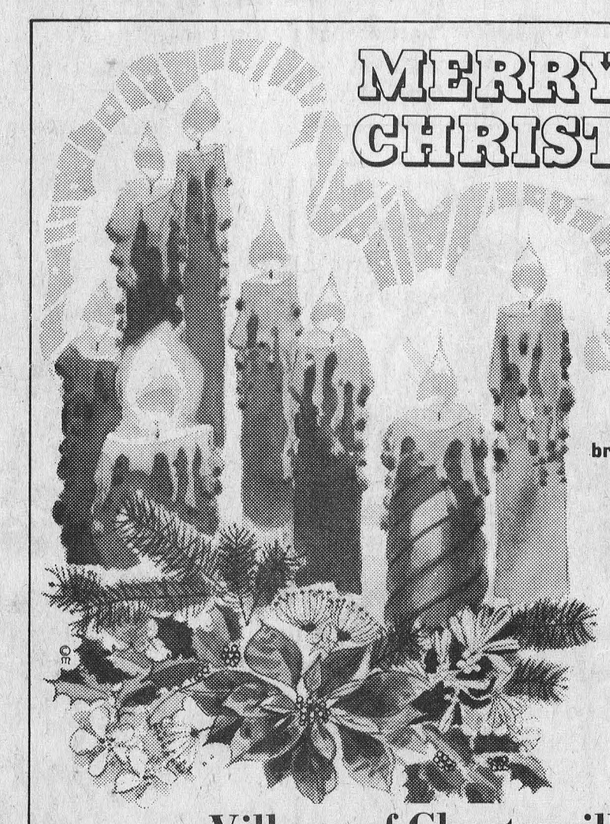

MERRY CHRISTMAS

May we take this time to send you all our brightest greetings for the Yuletide season, and our sincere thanks for your kind support.

Village of Chesterville and Staff

CHESTERVILLE ONTARIO

Candles Light the Way Throughout the Ages

Although it has been said there was no candle to light the manger in the stable at Bethlehem, still from early times people have placed tapers in windows to light the way for the Christ Child and welcome Him.

In many countries, anyone coming to the door at Christmastime was invited to enter. For some believed that Christ Himself would appear at a house with a candle, concealing his identity, to learn the extent of their kindness.

Candles have inspired men throughout the ages, linking their bright glow with the beauty of faith. Research by Hallmark candle expert John Sinjem reveals that candles were generally used at Christmastime as far back as the 11th Century. Until the 18th Century they were made primarily from tallow or beeswax. The latter was preferred, as an emblem of Mary's purity, for wax is the product of virgin bees. Many persons believed that bees came from heaven, and it was not unusual for religious institutions to keep swarms of them. According to an early writer, the wax represented Christ's body; the wick, His soul; and the flame His divine nature.

The religious symbolism of the candle grew through the centuries after early Christians, huddled in the damp chill catacombs of Rome, used lighted candles as a source of comfort.

New Candle Materials

In 1750 a substance from the head of the sperm whale was found to be superior to tallow and beeswax. Later, in 1850, paraffin wax was developed and combined with stearic acid to make candles of the modern type.

Bayberry candles with their delicate scent are especially popular at Christmas, and they are said to bring good luck to the home. The bayberry candle is uniquely American. Bayberry bushes grew in great abundance in the new world, and after learning to extract the greenish wax from the wild bayberries, the Pilgrims used it to make candles.



Joyful
GREETINGS

It's a season rich in brotherly love. Let's share its joys with one and all. Our sincere thanks for your kind patronage.

Harvey and Sheppard

Winchester Ontario

DEEP CUT
FOOD SPECIALS

HAMS FOR CHRISTMAS
(assorted sizes)

E.D. Smith Cherry Pie Filling 19oz. 79c

Cheerful Christmas Wishes

May your Christmas be bright with happy thoughts of good cheer and fellowship.

LAFLAMME'S GROCERY

KING STREET
Phone 448-2822



GREETINGS

Best wishes for health and happiness, peace and good will, to all.

Cy's Produce

CHESTERVILLE ONTARIO

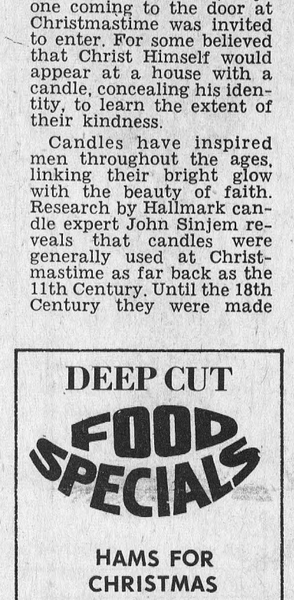

Christmas Wishes

Cheerio and away we go . . . bringing good cheer to our many friends. Thanks, loyal patrons.

Muriel's Flowers

Winchester Ontario



Merry Christmas

We hope you experience all the joy and warmth that goes with this Christmas season. Our gratitude for your friendship and trust.

Lannin's Garage and Staff

CHESTERVILLE ONTARIO

Future activities planned at Hospital Auxiliary meeting

Activities for the future were high on the agenda of the December meeting of the Winchester District Memorial Hospital Auxiliary conducted by the President, Mrs E. Macartney.

Seven units were represented and participated in discussions.

Mr Stel expressed best wishes to all members, remarking on the decorations throughout the hospital. In his report, he stated the average length of stay in hospital is slightly decreased. Plans for a new incinerator have been approved. Miss Legris reported hospital activities still on the increase.

Volunteers have planned a Christmas Party for One East December 18. Mrs Christie will be in charge of volunteers while Mrs C. Beaman enjoys a warmer climate.

The purchasing committe e, which will meet every tw o months, brought in suggestions which were approved by the meeting.

Mrs F. M. Cass gave a report of District 9 Executive Meeting and outlined plans in progress for the Spring Conference, April 24.

Mrs Margaret Dalgleish, Vernon was the winner of the draw for the afghan, sponsored by Ormond Unit.

Metcalfe Unit have a new order of their cook books now on sale.

Goats Also on the Domestic Scene

Practically every family in Bible times owned at least one goat. A family could get almost their whole livelihood from the products of a goat. From goat hair, tent and garment cloth, curtains and pillows were made (i Samuel 19:13). Water bags, a vital necessity in these desert areas, were made of goatskin. Food products included milk, cheese and meat. Even the horns of the bearded goats were used.

Israeli Project Creates Biblical Zoo

A grassy 10,000 acres in the Negev, 25 miles from Eliat, has been transformed into a veritable "Noah's Park" called the Hai Bar which, in Hebrew, means wild life preserve. Breeding herds of most of the 120 animals mentioned in the Bible have been collected and pastured here.



She couldn't be more pleased if she had the whole world at her feet. It takes Santa Claus to bring out the twinkle in the eyes. The happy child is three-year-old Karen Parker with her mother, Mrs. Thomas Parker. This was the scene last Saturday when Santa Claus came to town. — Staff Photo.

pupil progress to parents. Perhaps a change will be made by September 1975. Teachers feel the reports must be two in number: Math-English; Rotary Subjects. Because of the nature of the subject areas, they feel that they should be of an entirely different type. Parents are asked to take a few minutes to indicate how they would prefer a report to be organized for their child.

Gleanings from Maple Ridge Chronicle

Buses — (Stormy Weather)

If the weather seems questionable, all parents are cautioned to listen to C.F.R.A. between 7 a.m. and 7.30 a.m., for an announcement concerning the bus involved. Please check with your child to determine the name and number of the bus.

Occasionally, due to the weather, the bus owners decide the buses should start home early in the afternoon. If necess a r y, parents should make special arrangements with a neighbour, aunt or uncle, etc. for special accommodation in the event of early dismissal. If parents are unable to make such arrangements, they are requested to phone or write the school to indicate further informat i o n. School officials would not want a child to arrive home early to discover he is locked out of the house.

Use of School Facilities

The gymnasium, Industria l Arts and Home Econom i c s Rooms, Library and all classrooms are overflowing with activities during the daytime. However, the facilities are seldom used at night or on weekends. We would appreciate receiving ideas on possible programs, clubs, organizations, which might improve the present situation.

Interviews

During this term "mass interviews" were eliminated and replaced by interviews initiated by the parent or teacher whenever a problem occurred. The teachers seem quite pleased with the new method. The school is interested in the parents' reaction to the change. Any suggestions for improvement are welcomed.

Progress Reports

The teachers will be reviewing alternate methods of reporting



Our Best Wishes at Christmas

Here's hoping that yours is a spirit lifting holiday! May it be filled with gladness. We're thankful for the loyalty you've shown to us.

C & M Texaco

CHESTERVILLE ONTARIO



Christmas Greetings

Happy voices sing out in a chorus of warm wishes. It's been a pleasure serving you.

Hilda Belcher

Chesterville Ontario

MERRY CHRISTMAS

May the sweet joys of Christmas fill the hearts of you and yours, now and evermore.

C. Hill

WINCHESTER ONTARIO



Our wish is simple but sincere ...
May you enjoy a Merry Christmas.

Pinkus Auto Parts

WILLIAMSBURG ONTARIO

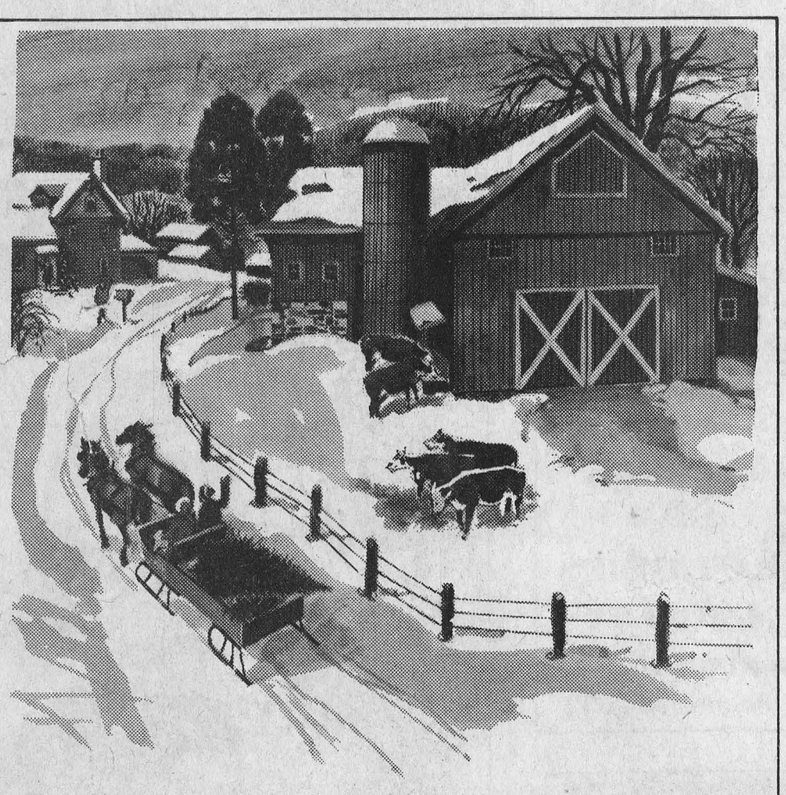

Greetings

The season's warm glow is filling the air with happiness and cheer, laughter and joy.
And as we celebrate this special time, we want to take a moment to thank you for your valued patronage and good friendship.

R. L. Hutt Construction

CHESTERVILLE ONTARIO



Louis Weiner Motor Sales

WINCHESTER ONTARIO



merry Christmas

Good friends . . . good food . . . good cheer!
That's our Christmas wish for you!
We appreciate your loyalty and support.

David's Market

FINCH ONTARIO

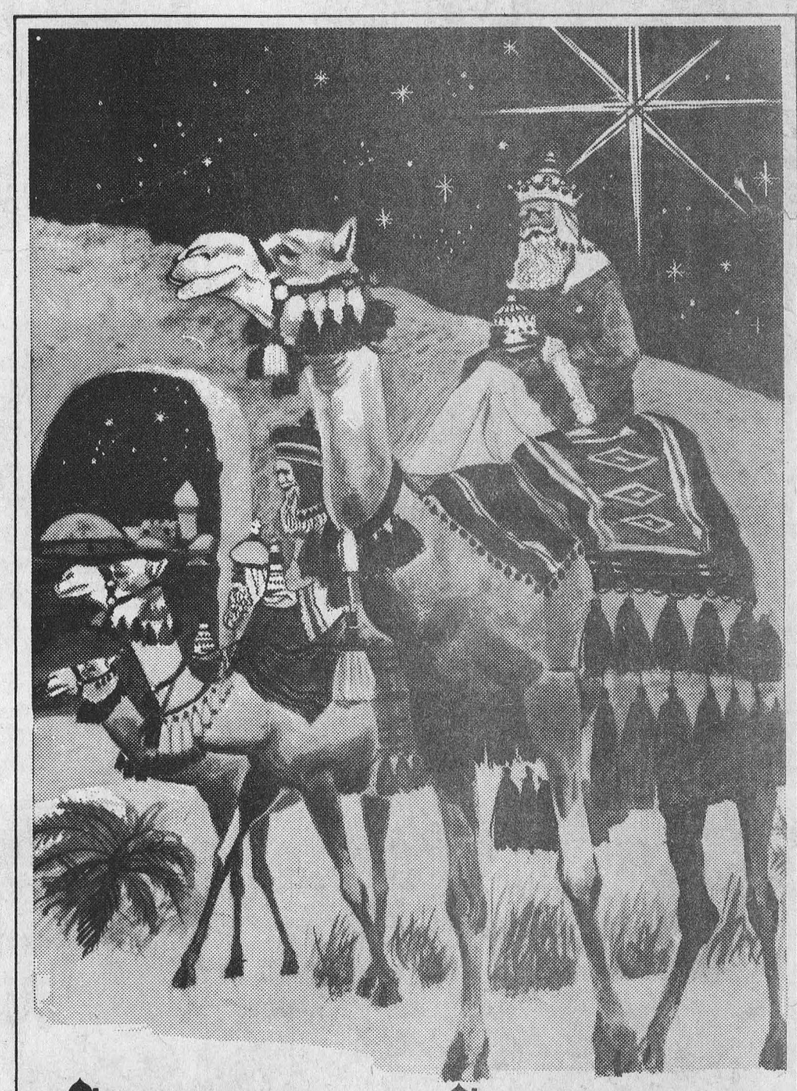

Christmas Greetings

May your Christmas star lead you to a richer, happier life: warm with love, bright with joy, secure in peace. We take this opportunity to thank you for being such good friends.

Bernie's Furniture & Carpet Centre

CHESTERVILLE ONTARIO



Greetings! Just a friendly note to say
We wish you the merriest Christmas Day!

The Villa Nova Hotel

INGLESIDE ONTARIO



Several students of the Grade Six Class of Chesterville Public School put on a short play in conjunction with the 1974 Christmas concert. From the left, deeply engrossed in thentation, Mark Thompson, Stephen Jonruce Casselman, and Jeff MacIntosh. — Staoto.

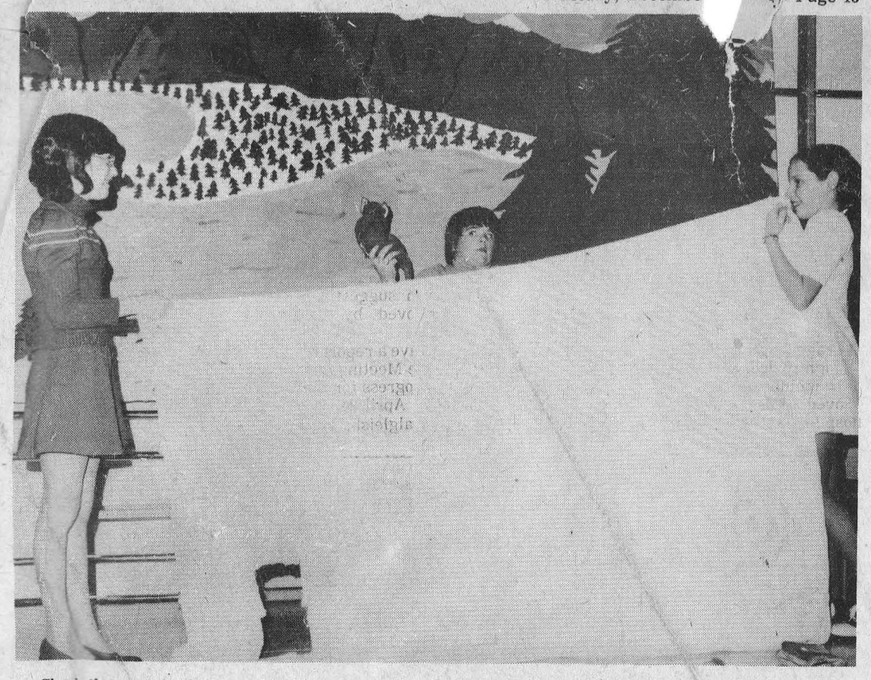

Check the eyes on the guy with the cat . . . this picturewas taken at a crucial spot of the play put on by the Grade Six students. From the left, Susie Rance, Jeff MacIntosh and Lorraine Hutt. — Staff Photo.

Mrs. Percy Prieur hosts Dixon W.I.

The Dixon Women's Institute held their Christmas meeting at the home of Mrs Percy Prieur, with eleven members and six guests present. Each member answered roll call by reading a Christmas poem and all joined in singing Christmas carols.

Reverend Loree, minister of Lunenburg and Long Sault United Churches, as guest speaker, brought a wonderful stmas message. He was intred and thanked by the presi, Mrs Percy Prieur.

Mrs Leo Leblanc wanshin girl. Mrs L. Dame, brn dele gate to the Ottawa Areamen Institute Convention, pented detailed report. The ember enjoyed an exchange ofts a cards were signed to sent several shut-in memrs a friends.

Reverend Loree closed the meeting with a prayer.

Mrs Ross Alguire thanked the hostess for a lovely afternoon and delicious lunch. The January meeting will be held at the home of Mrs Janey Poapst with Mrs F. Fisher as convener.

Lithuanians cover their Christmas Eve dinner table with layers of straw in memory of the night in Bethlehem.

Make It for a Party: Eat It Later

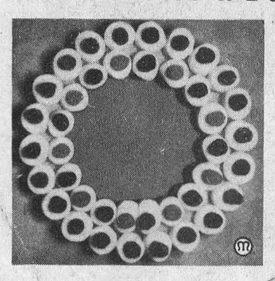

Make a Marshmallow Gumdrop Wreath like our photo to use as a centerpiece on a holiday table. It would be very attractive encircling a big candle.

The base of the wreath is a large styrofoam ring, which you can buy at the dime store, or glue together from smaller pieces of foam (often used as packing material). Or substitute any porous material—foam rubber, leftover plasterboard, etc. Cut marshmallows in half with scissors, wiping scissors with damp cloth after each marshmallow is cut, to keep blades clean.

Cut off ⅓ the length of each toothpick, and use the longer piece, inserting it into marshmallow. Place marshmallow on foam ring and push toothpick through marshmallow and into ring. Leave about ¼ inch exposed. Now place small gumdrop on the exposed toothpick. Use red and green gumdrops for a gala, colorful effect.

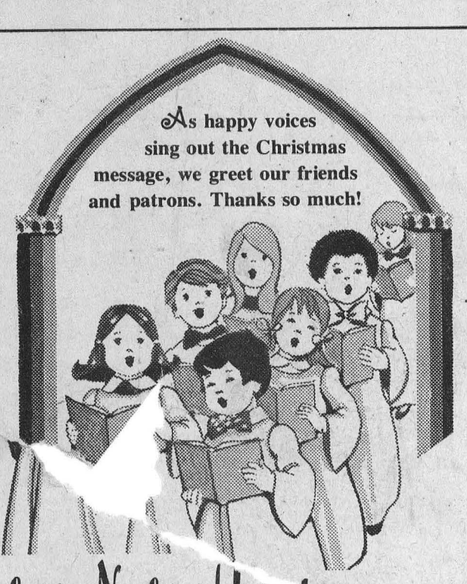

As happy voices sing out the Christmas message, we greet our friends and patrons. Thanks so much!

Silent Night, Holy ... night

Countryman Electric

CHESTERVILLE ONTARIO

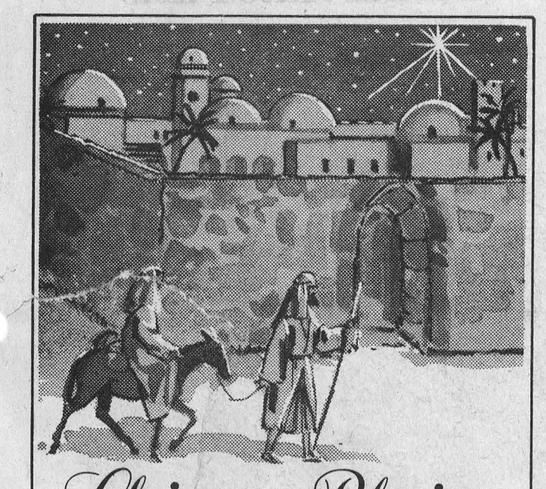

Christmas Blessings

May this holy holiday shine down its blessings on all our neighbors, friends. Thanks for the kindness shown to us.

R. Keith MacMillan

FINCH ONTARIO



Deck the halls . . . carol . . . rejoice. Have yourself a very merry Yule. To all, our warm thanks.

Bank of Montreal
and Staff

FINCH ONTARIO

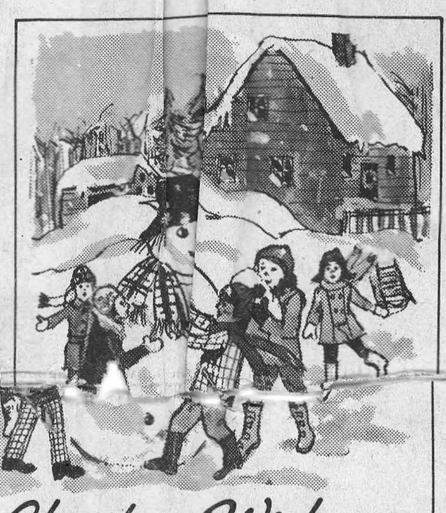

Christmas Wishes

We're hoping this will be a warm, happy holiday . . . filled with lots of cheer! Our gratitude for your kind support.

Sharkey's Shell Station

CHESTERVILLE ONTARIO



Greetings

Ring the bells with Christmas cheer, as we take a moment to send all of you our warmest wishes for a happy holiday and much gratitude for your loyal support. It's been a pleasure to serve you.

Brownlee Funeral Home

FINCH ONTARIO



We wish you all the happiness this holy season has to give . . . peace and joy. Kind thanks.

Nancy's Salon
And
Mac's Barbershop

Chesterville Ontario



Time for merriment and fun, for family gatherings, for caroling . . . time to say thanks to all our customers and friends who make doing business such a pleasure.

Glen Robinson

Chesterville Ontario



Christmas Greetings

It's all around — that Christmas feeling! May it fill your holiday with warmth, joy and loving thoughts. We hope you enjoy this time to the fullest. Thanks, friends.

Dutch Sash & Door Co. Ltd.

MOREWOOD ONTARIO

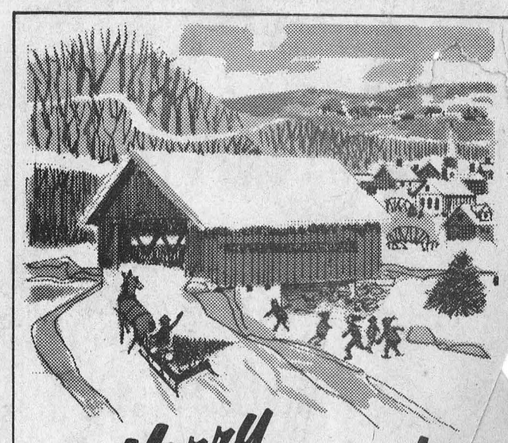

Merry Christmas

The spirit of the season is all around. May you, and those close to you, enjoy all the warmth and good feelings that go with this holiday. We're grateful for your loyalty.

Country Kitchen Restaurant

WINCHESTER

CHESTERVILLE

A GOOD PLACE TO LIVE



Christmas Lighting



Minor Hockey

A GOOD PLACE TO SHOP

CHESTERVILLE CHAMBER OF COMMERCE

DATSUN
BOGART MOTOR SALES LTD.
Your Datsun Dealer
448-2488
CHESTERVILLE, ONTARIO

BYERS
BUILDING SUPPLIES
FOR ALL YOUR HARDWARE AND BUILDING NEEDS
448-3318 CHESTERVILLE

Village of Chesterville

UCO
UNITED CO-OPERATIVES OF ONTARIO
CHESTERVILLE, ONTARIO

BERNIE'S
Furniture & Carpet Centre
★ Carpet ★ Drapes
★ Furniture ★ Appliances
CHESTERVILLE 448-2927

SAVINGS FOR YOU... THAT'S OUR AIM
FU[illegible] BROS. LTD.
Gen[illegible] Hardware - Appliances
[illegible] 448-2195
[illegible]RVILLE

COMMUNITY SHOPPING C[illegible]ENTRE
Ladies' and Gents' Re[illegible] Ready-To-Wear
Home Furnish[illegible] Giftwear
Footwear — C[illegible]hings
448-23[illegible]
CHESTERVILLE [illegible]70
[illegible], ONT.

Compliments Of
SEAWAY VALLEY PHARMACY
Angus CPate, B. Sc. (Phm.)
448-2492
CHESTERVILLE

COMPLIMENTS OF
★ Ziebell's Appliance Service
★ Coin-op Laundromat
★ & Al-Mor Ladies Wear
CHESTERVILLE
448-3370 Props: Bunny & Jean