BY'S LINE TODAY

Bathing Beauty: A girl that most boys don't mind wading for.

The CHESTERVILLE Record

"DUNDAS COUNTY THE LAND OF MILK AND HONEY" . . . . . COVERS EASTERN ONTARIO'S GREATEST DAIRYING SECTION

Sixty-first Year, No. 47 | Chesterville, Ontario, Thursday, August 25th, 1955 | Single Copies, 5c

Come to the Fair Wed.

Chesterville and District Agricultural Society Fair is slated for the 30th and 31st of the month. That is next Tuesday and Wednesday. Work has been in progress all month to ready the grounds and grandstand and have everything in readyness.

Last year inclement weather played hob with fair plans. After being postponed a couple of times, a showing of cattle was finally held on the blacktop in the park. This year, the opposite has been in effect weather-wise. It is to be hoped the weather holds for the show next week.

Dundas Black and White Day will be held in conjunction with the fair. The regular classes will be open for Jerseys, Ayrshires and Guernseys. Horses, sheep, swine and poultry will all have good showing and the Home Economics building will be crammed with handicrafts and good things to eat.

Tuesday will be children's Day. Games and races will be held and a lot of fun will be had by all. Wednesday will find all the main exhibits in place and the old fair grounds alive and noisy with the cries of the barkers calling their wares, the music of the merry-go-round and the rattle and clatter of the machine exhibits.

The race track should prove fast and exciting if the weather holds. Lovers of the bangtails should get their money's worth as the ponies compete for the $400 in prizes.

For a good time come to the Fair on Wednesday next week.

Hill Family Members Hold Picnic At Richmond

On Saturday, August 20, a picnic was held at Richmond, Ont., as a get-together of descendants of William Hill and his wife, Lavinia Tomlinson, natives of Ireland, who were married and settled on a farm in Goulbourne Township, County of Carleton, about 1845.

They had eight children, most of whom settled in Carleton County. Three came to Dundas County: Mary (Mrs Dave Webster), Margaret (Mrs Hugh Robinson), and Thomas Hill who was for years a blacksmith at Boucks Hll.

The guest of honour at this picnic was the only living member of the second generation, Minnie Hill, wife of the late Sam C. Hill.

Mr and Mrs Mason Robinson, of the third generation of the Hill families, Mr and Mrs Wilburn Robinson and Mr and Mrs Bert Link, of the fourth generation, and Lois and Hugh D. Robinson and Brenda and Graham Link, of the fifth generation, all of hom reside in this district, attended the picnic.

Those from a distance who attended were Mr Otto Simpson, of New Westminster, B.C., Mrs Wilfred Whaley, New York City, and Miss Gladys Robinson, Edmonton, Alta. About 80 relatives were present to enjoy the sociable time.

Mr Arthur Hill, Ottawa, was master of ceremonies. After the taking of pictures and the serving of lunch some remarks were made by members of the third generation who were present.

A very happy time was spent by everyone and it is planned to make this picnic an annual event.

Fall Fair Dates For the District

Dates of all fall fairs and exhibitions to be held in the district have been announced by the Ontario Department of Agriculture as follows:

Ottawa Exhibition—August 20-27.
Lansdowne—August 29-31.
Chesterville—August 30-31.
Arnprior—August 30 - September 1.
Vankleek Hill—September 1-3.
Navan—September 2-3.
Perth—September 2, 3 and 5.
Delta—September 5-7.
Newington—September 6-7.
South Mountain—September 8-9.
Almonte—September 8-10.
Spencerville—September 13-14.
Avonmore—September 13-14.
Renfrew—September 13-16.
Metcalfe—September 15-17.
Williamstown—September 20-21.
Richmond—September 22-24.
Merrickville—September 23-24.
Russell—September 27-28.
Kingston—September 27 - October 1.
Carp—September 30 - October 1.
Toronto—Canadian National Exhibition—August 26 - September 10.
Ottawa Winter Fair—October 25 to 29.
Toronto—Royal Winter Fair—November 11-19.

BERWICK BALL PLAYER BREAKS LEG

Last week Billy Lowe, shortstop for the Berwick entry in the Northern Stormont softball league, suffered a broken left leg while sliding into third base in the seventh and final inning of a game played against Newington.

The game ended in a 5-5 tie.

St. Mary's Parish Holds Garden Party On School Grounds

A colourful garden party and programme was held on St. Mary's School lawn one evening recently.

The programme consisted of step dances by Pauline Cardinal, Lorna Moran, Janet Young, Madeline Moriarty, Carol Ann Godard, Bonnie Lesage, Fern and Muriel Monast, Nancy Moore, Robert Lafrance, Jack Cross, Garnet Edgerton.

Songs were by Nancy, Pat and Mike Moore, Muriel Monast, Gerald Faubert, Fern and Muriel Monast, Robert Mullette.

Father Francis Foley acted as master of ceremonies.

Prizes were won by the following: Man's watch, Leo Downey, of Manotick Station; silver service, Bernice Froats, Chesterville; electric kettle, Michael McMahon, of Chesterville; blanket, Romeo Cousineau, Crysler; steam iron, Elaine Lynch, Chesterville; table cloth, Mrs Carl Edgerton, Chesterville; smoker's stand, John Lacroix, of Brockville; doll, Miss Marion Coligan, Morrisburg; set of dishes, George Chambers, Chesterville.

Refreshments were served by the CWL and Father Simon Lesage thanked all who made the evening a success.

WINCHESTER WAREHOUSE SOON TO BE IN USE

It is expected that the new cheese storage warehouse being erected by the Ontario Cheese Producers at Winchester will be ready in about three weeks.

At the recent meeting of county directors in Brockville President Coons said that construction work on the building had been completed and cooling and other machinery was now being installed.

Mrs T. McIntosh Hostess To August Meeting Of Presbyterian W.M.S.

The August meeting of the Woman's Missionary Society of St. Andrew's Presbyterian Church was held at the home of Mrs T. E. McIntosh, with an attendance of 15 members and one visitor. The president, Mrs Fred Miller, opened themeeting with a hymn and Mrs Lorne Marcellus led in prayer.

Due to the absence of the secretary, Mrs Harold Loughridge, the minutes of the previous meeting were read by Mrs Lorne Feeley. The treasurer's report was given by Mrs Harold Greer.

A highlight of the programme was the guest speaker, Mr Douglas Hunter, of Morewood, who was introduced by Mrs Fred Miller. Mr Hunter is a teacher at the Presbyterian Mission School for Indians at Kenora, Ont., and his address proved very interesting and educational.

Mrs Lorne Feeley thanked the speaker for his enlightening address.

Singing of a hymn and the benediction, pronounced by Mrs Miller, brought the meeting to a close.

Mrs McIntosh and her committee served a dainty lunch and a vote of thanks was voiced to them by Mrs Hilton McLean and seconded by Miss Mary David.

Beehler–Johnstone

A very pretty wedding took place in Crysler Saturday, August 13, when Hilda Elaine, youngest daughter of Mr and Mrs Geo. T. Johnstone, became the bride of Philip Beehler, son of Mr and Mrs Bernard Beehler. Pink gladioli decorated the church for the ceremoney.

Given in marriage by her father, the bride wore a waltz-length strapless gown of embroidered nylon net over taffeta with matching bolero. A fingertip veil was held in place with a satin crown. She carried a bouquet of red roses.

Miss Betty O'Brien, of Ottawa, was bridesmaid. She wore a light blue strapless gown of net over taffeta with matching jacket and headdress. She carried a nosegay of red roses and baby 'mums.

Joseph Beehler, brother of the groom was best man. The ushers were Garnet Johnstone and Ralph Beehler.

For her daughter's wedding, Mrs Johnstone chose a two-piece linen dress with navy accessories and a corsage of yellow gladioli. Mrs Beehler wore a two-piece pink linen suit with black accessories and a corsage of flame gladioli.

A reception was held at the bride's home. Joseph Beehler proposed the toast and the groom responded.

In the afternoon Miss Betty O'Brien and Mrs Garnet Johnstone entertained the guests with the highland fling. accompanied by Mrs Jake Smirle on the piano. The bride's bouquet was caught by Miss Shirley Rushford, Ottawa.

Later the happy couple left by motor for the United States and the West. The bride travelled in a light blue suit with pink accessories and a corsage of pink roses.

Mr and Mrs Beehler will reside at 301 Wilbrod Ave., Ottawa. Out-of-town guests were from Montreal, Ottawa, Berwick, Brinston, Chesterville. Winchester, Avonmore, Crysler and Finch.

Pieter M. Weren

The funeral of Pieter Martin Weren, infant son of Mr and Mrs Harry Weren, was held at St. Mary's Church, Chesterville. Rev Simon Lesage conducted the children's burial service.

Interment was in St. Mary's Cemetery.

He leaves, beside his parents, a sister, Mary, 3, and his grandparents, Mr and Mrs Martin Vloch, Finch.

W.M.S. Discuss Plans For 30th Anniversary At Morewood

The United W.M.S., Morewood, held their August meeting at the home of Mrs A. Dillabough. Mrs Ford Steinburg was in charge of the devotions. Mrs Dillabough presided.

Plans were discussed for the 30th anniversary meeting when it is expected to have other societies as guests.

Reports were read of the work of Rev Bessie Mewhort, a missionary in India, and of Miss Mamie Gollan, a deaconess in the Church of All Nations, Toronto. Both are well known in the Morewood area and keen interest was shown in the interesting reports.

The financial report was very encouraging.

Sick calls were taken by Mrs A. Lacelle. A paper entitled "The Door of Understanding" was read and discussion followed. Mrs Murray Dillabough acted as pianist.

The next meeting will be held at Mrs Bert Weegar's. The meeting closed with the Mizpah benediction.

Tractor Club Meets at Morewood

Morewood and Chesterville 4-H Tractor Maintenance Club met at the home of Ronald Dillabough. Achievement Day will be held on August 31 at Chesterville Fair.

Bob Kelly took over and the remaining work sheets were covered.

Lunch was served by Mrs R. C. Dillabough.

Dr Philip E. Doyle Dies in Hospital

A physician at Moose Creek for many years, Dr Philip Ernest Doyle died Monday last in a Cornwall hospital at the age of 70.

Born in Hawkesbury, he was the son of the late Mr and Mrs Dennis Doyle. He went to Moose Creek early in his career and practised there for 27 years. For the past few years he had been employed with the RCMP, Ottawa.

Surviving besides his wife, the former Jessie Dey, of Finch, are one son, Dr Jack Doyle, Peterborough; three brothers, Elias and Lewis Doyle, Ottawa, and Leo Doyle, Hawkesbury; a sister, Mrs J. Hunter, Montreal.

The funeral was held on Wednesday at 9.30 a.m. from his residence to Our Lady of the Angels Church, Moose Creek. Rev Aime Leduc officiated.

Interment was in Hawkesbury Cemetery.

Smash-up on Finch Road Sends One to Hospital

Last Friday evening an accident occurred on the Finch Road at the boundary road between the counties. Two cars were in collision and one man was sent to hospital. The injured man is Walter Allen, of Gallingertown. He suffered a broken leg and other injuries.

A 1951 English Jaguar, driven by owner R. W. Thompson, of Longueuil, Que, was proceeding westward heading for Mr Thompson's home at Tweed, Ont. The Allen car pulled out on the highway as the Jag was passing the corner and the two cars locked together. Damage to the sport car was extensive in the left side and front. The Allen car was damaged slightly.

Mr Allen was taken to Winchester Hospital, after treatment by Dr Justus, by Rowe ambulance.

Thomas E. Manion Laid to Rest

The funeral service of Thomas E. Manion, widely known and respected farmer of Williamsburg Township, was held at St. Mary's Church, Morrisburg, at 9.30 a.m., Monday. A high mass of requiem was offered by the pastor, Rev W. L. Terrion.

His death at a Cornwall Hospital August 20th followed an illness of several weeks.

Born at Prescott in 1878, he was a son of the late Thomas Manion and his wife Catherine Moriarty. He was educated in Prescott schools and later started farming which he followed all his life. In 1906 he married Ellen Doyle at South Mountain and in 1919 they moved to Williamsburg Township where his wife predeceased him in 1951.

Survivors are one son, John Manion, of Kitchener, and one daughter, Mrs Frank Moriarty, of Finch. Also a half brother, Joseph Manion, of Syracuse, N.Y. There are also five grandchildren.

Among relatives and friends from out-of-town who attended the service were John Manion, Kitchener; Mrs F. Moriarty and family, Finch; Mr and Mrs Joseph Manion, Syracuse; Mr and Mrs H. Brunet, Ottawa; Mrs A. Ball, of Chesterville; Mrs D. McMartin, of East Templeton, Que.

Following the service interment was made in St. Mary's Cemetery.

Elma W.M.S. Holds At Barkley Home

The Elma Woman's Missionary Society met at the home of Mrs Glenn Barkley on Thursday afternoon, August 18. The meeting opened with Hymn 386.

The roll call was answered by nine members and two visitors, quoting a verse containing the word "Work." The friendship report was given and the offering received. The minutes were read and approved.

The next meeting is to be held at the home of Mrs Donald Dillabough and the roll call is to be answered with a verse about "Harvest."

Mrs Graham McPherson took charge of the programme which included very interesting readings. "Time is Precious" was presented by Miss Jean Armstrong and "Some Results of Prayer" by Mrs Hugh Barkley.

The Scripture was read by Mrs Bernice Barkley from Psalms 19 and 72. Mrs G. McPherson led in prayer after which she read an article on Trinidad. Mrs Wilfred Carruthers read "Work and Worship."

Verses 1 and 4 of Hymn 377 were read in unison as a closing prayer.

The hostess served light refreshments and was thanked for her hospitality by the president.

HOSPITAL AUXILIARY

The Winchester and District Memorial Hospital Auxiliary will hold their opening fall meeting on Thursday, September 1st at 8 p.m. in Winchester Town Hall. A good attendance is hoped for.

Former Finch Priest Father M. J. O'Brien Sponsors Parish Fete

Down Dickinson's Landing way, Father M. J. O'Brien, a former priest of St. Bernard's Parish, of Finch, is a busy man these days. He is getting ready for a mammoth parochial Old Home Week to include the parish of Dickinson's Landing and the chapels of Mille Roches and Moulinette. The busy priest has arranged an impressive list of activities, both spiritual and social, for the last week of August. The social evenings will be topped on Wednesday night with the draw for the new Pontiac automobile some lucky ticket holder will win.

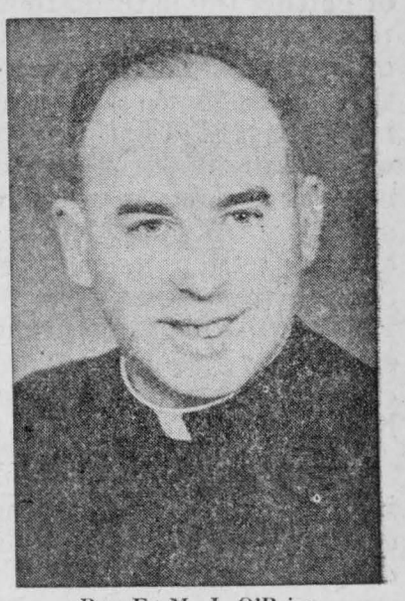

Rev Fr M. J. O'Brien

Each night from the 29th to the 31st a social will be held in Mille Roches arena. One of the highlights of the evening will be a presentation of a "Down the Years" Review which will take the audience back to the beginning of the parish history in 1863. For those with an interest in history, and a wish to remember the parish after it is flooded, there will be on sale "Down the Years" programme and history.

Judging Competition By 4-H Club Members Held at Winchester

The annual Dundas County livestock judging competition held at Winchester recently attracted 4-H Club members from all parts of the county to participate.

Various classes of livestock were judged with Peter Dawson, of Winchester, winning the C.N.E. Shield for Junior Competition and Edward Rose, Mountain, winning the Fennell Food CompanyTrophy.

Other winners are as follows:

Junior Section: Peter Dawson, Winchester; 2, Ralph Fawcett, Winchester; George Holmes, Winchester Springs, Betty Lou Dawson, Winchester, tied; Jean Allen, Mountain; Donnie Irven, Winchester; Gwen Allen, Mountain; Donald Johnston, Winchester; Lorraine Holmes, Winchester Springs; Freida Shane, Winchester Springs.

Senior Section. Edward Rose, Mountain; Murray Shane, Winchester Springs; Allan McRoberts, Winchester; Doris McRoberts, Winchester; Neil Patterson, Mountain, Estella Fawcett, Winchester, tied.

Morewood Garden Club Holds Meeting

Morewood 4-H Garden Club held its final meeting at the home of Mrs Millen Smirl. Plans were made for Achievement day on August 29 at Williamsburg.

A discussion took place on how to prepare vegetables for judging. Garden records were brought up to date. Books must be completed and handed in as soon as possible.

Final preparations were made for the girls who go to Ottawa. Betty Ann Smirl and Lillian Whittaker will present the skit at Ottawa.

CARD OF THANKS

I wish to express my thanks to my friends who remembered me with treats, flowers and calls while I was in Memorial Hospital and at home. Special thanks to Dr Justus and the nursing staff.

Mrs. Alice Steen.



FARM BROADCAST—Getting information for a forthcoming farm broadcast, Keith Russell (left), assistant farm commentator for the Ontario-Quebec region, talks with Len Read, federal fruit and vegetable inspector. They are shown inspecting apples at the Toronto food terminal. On his September 14th noon broadcast, Russell will have some suggestions on how to pack and merchandise apples. Born and raised on a dairy farm near Amherst, Nova Scotia, Russell spent five years teaching in high schools in New Brunswick and Quebec.

The CHESTERVILLE Record

Member of Canadian Weekly Newspapers Association
Published every Thursday
P.O. Box 119 — Chesterville — Phone 401
G. C. LACEY, Publisher H. K. GRAHAM, Managing Editor

Subscription rates: $2.50 per year, anywhere in Canada, payable in advance. United States and Foreign, $3.50 per year.
Authorized as Second Class Matter by the Post Office Department, Ottawa, Canada.

OPINIONS . . .

Ours and Others

Sized to Fit

What will they think of next? And we don't mean that well-known American ingenuity, but the old, traditional British pastime of "muddling through," says the Christian Science Monitor.

One representative of the "tight little island," we hear, has come up with a solution to the problem of getting the bathtub to fit the bather. No dignified parliamentarian in Westminsters and spats wants to be seen climbing into bathtubs and lying down in them—just to see if he can measure his length therein. So, buyers of bathtubs traditionally look the other way, taking the first that the salesman promotes. But no more. A London plumbing shop has "sized up" the situation. Outside the store bathtubs are lined up on end, and all the prospective buyer has to do is step in and see that he doesn't hit his head. In fact, if he waits until it's raining (and a dry summer nothwithstanding, he probably won't wait very long), he can even make believe he's taking temporary shelter, having left the rolled umbrella at home.

This opens up possibilities. What about displaying beds on end, so that the oversized can choose accurately? Or couches, beach towels, rubber mattresses, et al.? Maybe the London plumber has opened up a new concept in salesmanship.

Our Bacon Slipping?

For several years the quality of Canadian hogs has been declining, according to the current annual report of Canada Packers. Since 1950 the drop has been particularly sharp. Until then the proportion of "A" hogs in total Canadian marketings had been running well over 30 per cent. Today it is down almost to 25 per cent.

"A" quality hogs are those which produce the lean type bacon for which both the export and domestic market have long paid a premium price. It was this quality which built up an enviable international reputation for Canadian bacon and its the only kind we can ever hope to sell in competition with Denmark or Holland on the British market.

It took Canadian farmers 25-50 years to develop and produce in volume the long, lean type of hogs which produce the highest quality of bacon. We would be shortsighted if we let that foundation work crumble.

Maybe Best Left Alone

It looks as if man is finally going to be able to achieve one of his oldest and wildest aims—and do something about the weather. American scientists at Geneva say that the atom-smashers are within hailing distance of the miracles attempted by medicine men.

Unless we make equally great strides in our politics and diplomacy the scientists might as well be playing marbles. We have a hard enough time reaching any agreement on the controversial questions that confront us now; just think how long we could wrangle about how many inches of rain or hours of sunshine were needed in a given area.

Look at the problem from its local level; to whom would you listen: the city-dweller who may want rain to save his lawn or the farmer who wants sun to cure his hay? Or a few months later it might be the motorists who want the highways clear and the skiers who want three feet of snow. We might be able to handle problems like that, but carry the situation up to the naional, then the international level and there'll be plenty of headaches. Maybe we'd better leave nature alone.

The New Cars

The 1956 autos are going to be bright and early, longer and lower and—no gasps of surprise at this—will have more power under the hood, reports the Financial Post.

Altered and more luxurious interiors will be available. Four-door hardtops will go bigger than ever. There'll be some emphasis on safety angles—seat-belts, padded dashboards, doors which won't spring open on impact, maybe even collapsible steering wheel units.

It isn't a general model change year. Last year (the 1955 models) was the time of the big change. More sweeping alterations will be made in 1957.

But there'll be a rash of changes this year to grill-work and fenders. That's considered necessary in order to make sure dealers have plenty of selling points for the 1956 models.

Link With Past Found in Old Directory

We are indebted to the editor of the Prescott Journal, our friend Jack Morris, well-known to all our readers, for the following bit of research he forwarded to us a while back.—Editor.

A copy of "Lovell's Canadian Directory, 1871," which has come into our possession, is a goldmine of early Canadian information, listing as it does the hamlets, villages and cities, and the heads of families in each, by Provinces.

We find that Winchester, "also called Chesterville," was a flourishing village on the river Nation, Township of Winchester, County of Dundas. It has a large local trade. There are excellent mineral springs six miles from the village. Distant from Williamsburg ,a station on the Grand Trunk Railway, 18 miles, fare $1; from Ottawa 36 miles. Mail daily. Population about 400." The Printer's Devil was apparently active in those days, for Williamsburg should have read "Morrisburgh" also listed in the directory. The Winchester of today was known then as "West Winchester."

Among the businessmen of the day were included Joseph Adams, storekeeper; Ault and Edgerton, fullers and carders; George Ault, of Ault and Edgerton; Asa Beach, storekeeper; Isaac Berry, carpenter; J. Isaac Berry, chairmaker; Giles W. Bogart, issuer of marriage licences; Mrs Jonathan Bogart, milliner; Robert Buist, cabinetmaker; James Cane, farmer.

Charles T. Casselman, postmaster, storekeeper, treasurer of the municipality and commissioner; James C. Casselman, farmer; Ransom Casselman, tanner; Cooper and Marlin, ashery; George Card, miller; Mrs Martin Coyne; Mrs Mary Cummings, wid. P.D.; Thomas Cummins, millwright; Francis Dwyer, tailor; Joseph Edgerton, of Ault and Edgerton.

Rev William Ferguson, Presbyterian; Joseph Fisher, carriagemaker; George Fitchell, grocer; William Fitchell, painter; John Flynn, shoemaker; Francis Fyke, cooper; James Garret, labourer; Frederick Garrow, farmer; Jeremiah F. Gibbons, storekeeper; James Gillespie, of Gillespie and Rae; Gillespie and Rae, storekeepers; James Ginnely, innkeeper; George Gorden, teacher; John Gorden, wheelwright; James Graham, saddler; John D. Grant, M.D.

Adam Harper, labourer; Charles Harper, labourer; Michael Harper, labourer; William Harrison, blacksmith; William Hayes, blacksmith; William Hillier, clerk; Rev J. Holmes, Wesleyan; Patrick Hughes, storekeeper; Amos Hummel, carpenter; George Hummel, farmer; John Hummel, farmer; Simon Hummel, shoemaker; Andrew D. Hunter, storekeeper; S. Hutt, blacksmith.

Rev W. E. Johnson, Episcopal Methodist (for some reason Mr Johnson's name was the only one in the list appearing in capital letters); Edward Kerr, wheelwright; John McKay, M.D.; James McMahon, shoemaker and grocer; Mrs Mary Martin, wid. William; Rev John Meade, Roman Catholic; Joseph Merkley, bailiff; Mrs Charlotte Merkley, wid. John; Samuel Merkley, blacksmith; Henry Moad, storekeeper; James Murphy, storekeeper.

Mrs Rebecca Rae; William Rae, clerk Division Court; Francis Shirkey, tanner; Elisha K. Smith, tanner;James Smith, shoemaker; Lyman Smith, tanner; William Smith, shoemaker; Alexander Stallmayer, tavernkeeper; James Whealen, grocer; Isaac Winegard, fanning mill maker.

Morewood

Morewood was listed as "a small village in the Township of Winchester, County of Dundas. Distant from Williamsburg, a station of the Grand Trunk Railway, 25 miles, from Ottawa 28 miles, from Montreal 121 miles. Mail triweekly. Population about 100.

Listed as business people were: Thomas Barrington, councillor; Carlyle and Brother, steam saw mill; George Carlyle, engineer; Ogden Cheney, farmer; John Coulthart, cooper; Andrew Elliott, fireman; S. Fell, photographer.

Samuel Glasgow, tanner; Johnson Hill, carpenter; James Hunter, hotelkeeper; John Lapasic, barber; Alexander McConnell, farmer; James McEwan, blacksmith; Alexander McKay, postmaster, farmer; Joseph McKay, storekeeper; Robert Marselis, farmer; John Patterson, cooper.

Henry Smith; George Smyrl, cooper; William Smyrl, blacksmith; William Wallace, storekeeper.

Grantley

Grantley was apparently a thriving community back in 1871. It is designated as "a small village in the Township of Williamsburg, County of Dundas. Distant from Morrisburgh (ah, correct this time!) a station of the Grand Trunk Railway, 17 miles, from Ottawa 42 miles. Mail semi-weekly. Population about 100.

And the residents listed are: Alexander Carr, joiner; Henry Carr, farmer; Hugh Carr, carpenter; Thomas Carr, shoemaker; Thomas Collins, farmer; Alexander Drummond, mail carrier; Patrick Jordan, school teacher; John C. Munro, J.P., postmaster, storekeeper; Thomas Russell, builder.

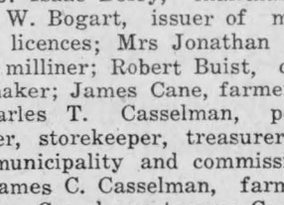

Light Along The Way

The Psalmist is still concerned with man. It is as if he said: "How orderly are the motions of the distant planets, moving according to the ordinances of God. Why should God concern Himself with man who refuses His commands and whose life is anything but orderly? Why does he not cast man aside and limit his interest to that which obeys His commands?"

The answer is, of course, that God has given man that one thing that makes him of far greater value than anything else in the universe. He has "made him but little lower than Himself and granted him a share in dominion, which is the sole prerogative of God." Like God, man can dream and plan. He can give form to his thoughts and execute his designs. He can organize his life and the life he lives with others, according to his will. In his hand is the power to create and construct, a power that draws him into a particular relation with the Almighty.

Wonderful though this is, the Psalmist is well aware that it is nothing apart from God. When man seeks to satisfy his own selfish hunger, setting aside the laws of God, he brings sorrow and suffering upon his head. Man must have guidance to properly use his powers of reasoning, and that guidance only God can give. Man is the best loved of all God's creation, and for his He holds the highest hopes. What is man that he should so foresake God as to lightly set aside the way to a full and joyful life? It is man, in the exercise of his power of dominion, who decides the issue. God helps those who help themselves.

A bishop attended a banquet and a clumsy waiter dropped a plate of hot soup in his lap.

The clergyman looked around in agony and said: "Will some layman please say something appropriate?"

FRENDLEE FARM CHATS

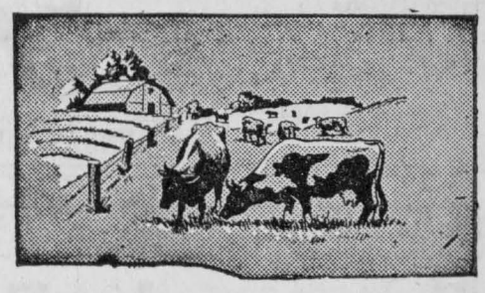

By Lillian Allison

I haven't a minute now to talk.
I have to sweep the steps and the walk.
I have to scrub the porch and the wall
And get some flowers to put in the hall.
The grass is to cut and the weeds to pull.
I'll need more flowers—'bout a basketful
For company's coming.

I'll have to clean each upstairs room
And gather the dust all up with a broom.
I'll make the beds with sheets so white
And find some books to read at night.
There're finger marks on the piano top.
I guess my work will never stop
When company's coming.

The kitchen floor must be clean and bright.
The counter top must shine just right.
I'll wash each window and polish the glass.
I'll have to give my kitchen class.
The stove must sparkle, the cupboards shine.
I want to be proud of this house of mine
When company's coming.

I have to do some baking as well.
I've nothing now but an old pie-shell.
I'll make some cookies and maybe a cake.
There are dozens of things I ought to bake.
I'll make a jello and mayonnaise.
I really think I deserve a raise.
When company's coming.

* * * * *

Excuse me now while you talk and sit,
I'll go to the kitchen and work a bit.
I'll set the table with linen white
And all my silver so shiny bright.
I'll fry the chicken and cream the peas
And make a dinner as nice as you please
For company's here.

See my eyes bulge and watch my chest swell
For they say they like my cooking well.
They say my salad is fit for a king
And the jelly is just the prettiest thing.
I mention the pastry is really my worst
But they eat the stuff 'til they nearly burst
When company's here.

Uncle Bill knocks some paint off the door,
Little Jimmie slides miles 'cross the floor,
And Aunt Janie drops my china jug,
Mary spills ink on the parlour rug,
Junior runs over the bathroom sink,
And thats the moment I see in a wink
That company's here.

* * * * *

The chickens all gone, the salad too,
And next week we'll have to live on stew.
There's no butter, not even a bun,
The cookies are finished—every one.
The pie is demolished, so is the cake.
I'll have to start all over to bake
For company's gone.

The dishes are piled up in the sink.
They won't be done next week, I think.
I've all those beds to change, my gosh,
And then I'll have the sheets to wash.
I'll have to wax and polish the floor
And daub some paint on the parlour floor
My company's gone.

* * * * *

But I hope they all come back again,
I like to see them now and then.
It's nice to have folks come and stay.
We keep our friendships fresh that way.
And soon they'll know just how I feel
For now we plan that next week we'll
Be company there.



Outdoor Roundup

with Joe Foster



The longest day of the year, June 21st, is now well behind us and ever since the days have been shortening. So gradual is the process that we don't notice it at first, then as the green of summer begins to wear off and the kids start to talk about going back to shool, we suddenly wake up to the realization that Labour Day and September are just around the turn of the calendar. There are those who hate to see the summer go and hurry to make the most of what is left, only seeing in its passing the approach of winter.

Labour Day—Summer's Curfew

The arrival of Labour Day seems to be be the signal for the bulk of the vacationists to go home, for many resorts to start closing their doors, for shutting up the summer cottage and taking the boat out of the water. On the other hand the hunter and angler looks forward to the coming of September and the prospect of shaking off the lethargy of August's sweltering days. He knows too, that all things being equal, with cooler weather in the offing, the fishing should start picking up. By September the troublesome insects have disappeared and you can fish on streams or lakes without the annoyance of the bothersome mosquito and other winged pests. Fortunately there is usually still enough insect life around to make the trout take artificials freely. Through September and until the legal seasons close we can expect, if we know where to look for them, good catches of bass, pike, walleyes and musky.

Talking of Musky

The other day I had a letter from Cornwall's ace musky fisherman—Angelo Lebano. For the past couple of weeks Angelo and I have been negotiating a date for a spot of musky fishing on the waters of Lake St. Francis out of his Hamilton Island camp. As it stand now it looks as though we will be getting together early in September. Angelo and his two boys, Donald and Vincent, vie with one another all through the musky season as to who will take the most fish and who will gaff the biggest. As the score stands now for 1955 father is ahead with three fish and one each for Donald and Vince. Last year as I remember the final tally, the boys edged the old man out and as Angelo himself says—it could happen again, the season being a long way from over yet.

Nearer to Home

And on the hunting front—Bill Lyster and Grant Campbell are sharpening up with their scatter guns on the crows; Harley Walsh and Andy Johns are building a duck boat and Kent Clegg, his Uncle Jack and I, along with a couple of others, have laid out quite a programme of shot gun patterning. Included in the range of shells and shot sizes we are going to check will be the new 2¾" Imperial Magnum. These shells in number four shot size for ducks and number two for geese will be available to shooters this fall for the first time. With twenty percent more shot they deliver quite a punch.

On the Hound Front

Harold Savage has a couple of promising new beagles, but cursing the hot weather and hoping it will cool off a bit so that he can get out and see what these new dogs will do on the rabbits. Meanwhile he has put in many a per-

(Continued on Page 7)

Praises Work Done By House Mover

A visit to his new home—rather his old home at its new location—has convinced Thomas Johnston the Hartshorne house mover is a marvellous machine.

Mr Johnston's house was shifted to the new Iroquois townsite on Thursday last as the first of some 160 homes to be moved to make way for the St. Lawrence seaway.

"The pictures weren't even tilted," he said happily. "I'm entirely happy and perfectly satisfied with the whole thing."

Mr Johnston and his sister, Mary Waddell, are pleased with their present quarters which have been supplied by Ontario Hydro pending completion of the new townsite.

"We're perfectly comfortable here," said Mrs Waddell. "We heard we probably would be here for about six weeks, but if its longer than that we don't mind.

An oil lamp remained on the kitchen table throughout the trip and dishes were left in the cupboards. A workman who deposited an empty soft drink bottle on a steel beam of the giant mover, found it still sitting upright when the journey ended.

The mover is equipped with a type of "gyro" suspension which allows the wheels to sink into ruts or roll over bumps while the house remains level.

C. D. O'Shaughnessy Dies in 89th Year

Rev Maxwell Allan officiated at the funeral service held at the United Church, Morrisburg, for Cephrenus D. O'Shaughnessy, resident of Riverside wh o died at his home following a two-week illness. He was 88 years of age.

A native of Williamsburg Twp., he was a son of the late Mr and Mrs Cephrenus O'Shaughnessy. He spent most of his life farming in the township and also was in charge for many years of the rural mail service. He went to Morrisburg following his retirement.

He was twice married. His first wife, Emma Chesley, whom he married at Williamsburg, predeceased him in 1906. He later married Georgina Watson, of Williamsburg, who survives.

Other survivors are one son of his first marriage, Earl O'Shaughnessy, Morrisburg; also seven daughters and two sons of his second marriage:Mrs Francis Medcalf, Mrs Jas. Cornell, Woodstock; Mrs Kenneth McEwan, Lunenburg; Miss Marion O'Shaughnessy, Toronto; Mrs Carl Whittaker, Lambeth, Ont.; Mrs David Gillette, of Ottawa; Lee O'Shaughnessy, Garnet O'Shaughnessy, both of Cornwall.

Also two sisters: Mrs Charles Herriman, Williamsburg; Mrs J. Warren, Winnipeg; one brother, James O'Shaughnessy, Aultsville.

Following the service interment was made in Eastview Cemetery.

LIGHTNING CONTROL UNDER STUDY

Government firefighters are aiming to disarm thunderstorms over Montana to control forest fires. Operation Skyfire is aimed at pulling the fangs of Montana lightning storms by the summer of 1956.

Jack Barrows, chief of the Intermountain Forest and Range Experiment Station, says the first objective is to get basic information by man-made changes in clouds. Sky tracking of clouds was among the first jobs. The paths of clouds will be charted to learn their patterns and thunderstorms classified by intensity.

Classification should help greatly, said Barrows, "in picking out clouds that look like good bets for seeding and passing up those that look like poor bets."

A mobile laboratory is in the field.

Mystery of the Large Trout

A mysterious elixir may be producing king-sized trout in a small, isolated lake in Northern Ontario, wildlife authorities said recently.

They suspect that fingerling trout planted in Foote Lake, near Chapleau, in 1952 have grown to what is regarded as gargantuan size for fish. Six fish weighing eight pounds and over have been caught in the lake 100 miles northeast of Sault Ste. Marie.

There may even be one lurking in the depths of the lake to beat the record speckled trout of 14¼ pounds caught several years ago by Dr W. J. Cook. His catch became famous for its size around the world.

Whatever there is in Foote Lake that makes trout grow so large so rapidly, wildlife experts of the Ontario Lands and Forests Department intend to find out. They want to discover what is provided in the natural feeding in the lake that they could supply in government fish hatcheries.

What is confounding the experts is that Foote Lake is a small body of water and big speckled trout have always come from "big waters," such as Lake Nipigon.

Speckled trout raised in provincial hatcheries usually grow to the legal seven-inch limit in one year. Large numbers of them have been planted in the Chapleau Game Preserve, and in lakes between Algonquin Park and the Toronto-Ottawa highway in Eastern Ontario. They now are growing to "boating size" of two pounds and up.

Seven and eight-pound trout have been caught in Shoo-Fly Lake in the Sudbury area. But none match the catches that have been recorded in Foote Lake, and the possibility of even larger fish in the Chapleau district.

Don Wilson, district forester at Chapleau, said six eight-pound fish have been taken from Foote Lake so far this year.

"The really amazing thing about it," Wilson said, "is that Foote Lake was just another lake in which there were no game fish prior to 1952. There were lots of minnows.

"The fishing pressure in this area is quite heavy, as it is throughout Ontario, and since Foote Lake was off the beaten path a bit, we thought we might be able to give it a start with speckled trout."

The lake was stocked in 1952, and left virtually untouched for two years. Last year, local residents tried their lines in the lake and reported catching five-pound trout.



STEP BY STEP, the world's longest microwave radio relay system—being built jointly by members of the Trans-Canada Telephone System—is taking shape. Designed to carry television programmes and telephone calls across the continent by 1958, the system—including spurs—will be 4 300 miles long, with 155 relay stations. It will link most major centres of Canada from Sydney, N.S., to Vancouver, B.C. Building this communications "skyway" is a vast project requiring many diverse skills. Peter Misnakoskang (upper left), a woodsman from Long Lac, is one of 35 Indians clearing sites in Northern Ontario. Trees must be cut, rock blasted and roads built before a relay station can be established in this rugged terrain. Skilled engineers determine the exact route of the network by means of slender temporary test towers, such as this one (lower left) thrusting 200 feet skyward on a tentative site near Halifax. With the sites chosen, work begins on the permanent station. The towers at each location, ranging in height to 350 feet, will be topped by huge antennae resembling a giant sugar scoop (upper right). The microwaves are amplified at each station and relayed by the antennae to the next station in the system. Even as the towers are being erected, technicians work inside the equipment buildings installing intricate electronic apparatus (lower right).

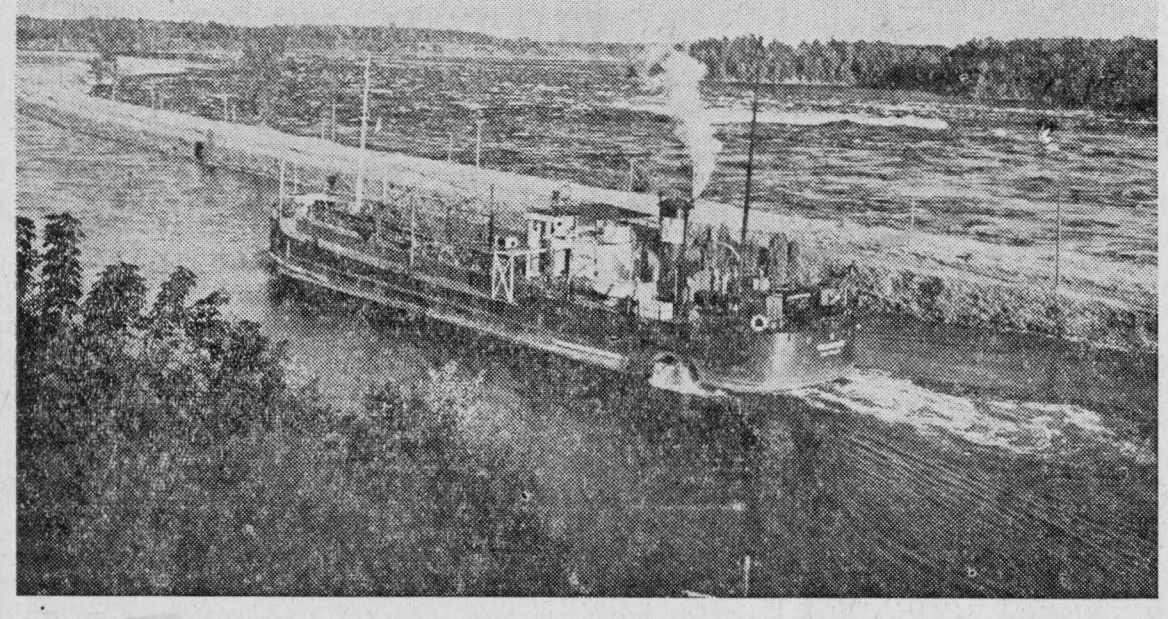

RACING WHITE WATER of the Longue Sault Rapids will be quiet all too soon. Construction is proceeding at an accelerated pace of the St. Lawrence Power and Seaway Project. Our Lady of Grace Parish of Dickinson's Landing is holding a Parochial Old Home Week from August 28 with special social activities from Monday to Wednesday of that week. Pictured above by an Ontario Hydro camera is a river boat passing through the canal above the rushing Longue Sault Rapids.

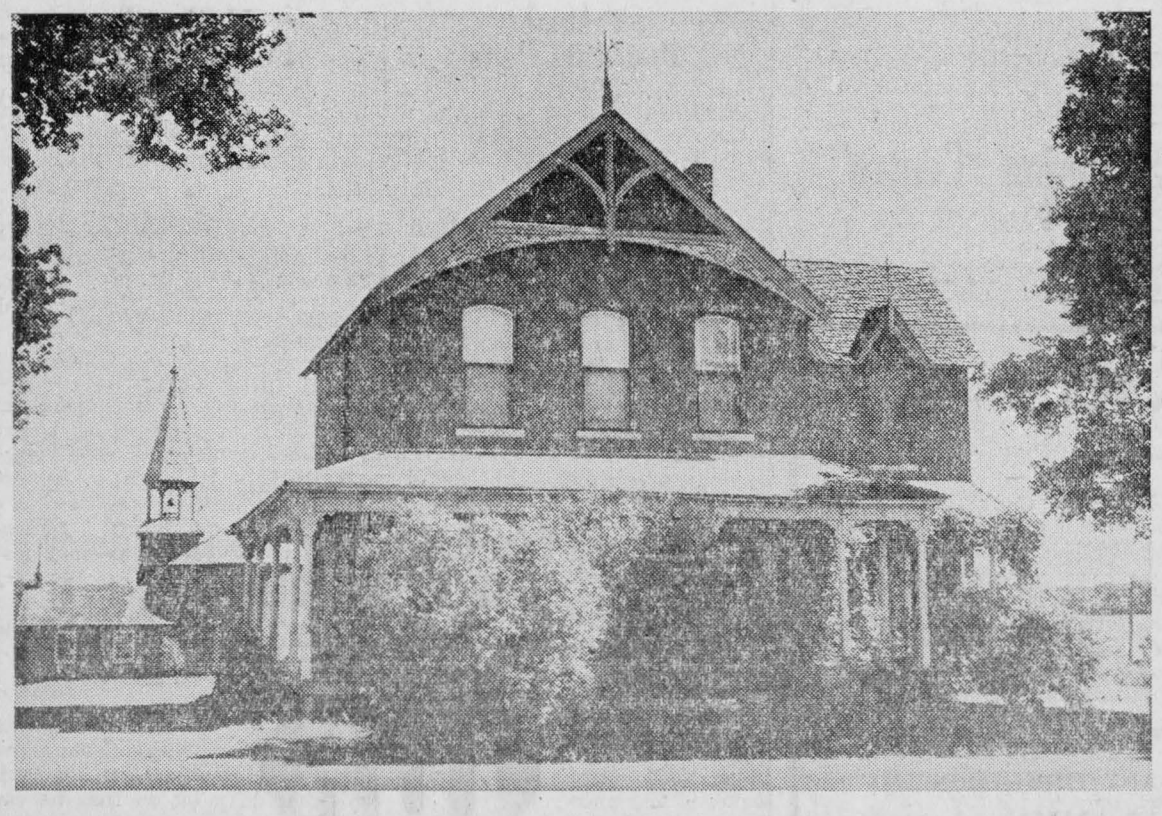

PARISH HOUSE of Our Lady of Grace, Dickinson's Landing, will disappear as the flooding of the river proceeds in the next few years. Father M. J. O'Brien, energetic parish priest of the parish, is organizing the Old Home Week. It will include the missions of Mille Roches and Moulinette and Mille Roches Arena will be the scene of much of the social activities.

COLQUHOUN

Enjoy Picnic On Broder's Island

Mr and Mrs Roy Hart and family, Mr and Mrs Sam Kyle, Mr and Mrs Don Kyle and family, Mr and Mrs Geo. Wright, Mr and Mrs Arnold McMahon, Mr and Mrs Emerson Barkley, Jackie, Mr and Mrs Lawrence Whittaker and sons enjoyed a picnic on Broder's Island on Sunday.

Colquhoun Personals

A number from here attended the reception held in Community Hall for Mr and Mrs Jack Smith.

Mrs Beatrice Colquhoun and grandson, Paul Wright, spent the past couple of weeks with Mr and Mrs Ralph Colquhoun at their cottage at Temagami.

Mrs Maurice Tuttle and family were calling in the visinity on Thursday.

Gordon Whittaker was an overnight guest of Dale and Ronnie Whittaker, Williamsburg, Saturday.

Mr and Mrs Harold Dunbar were Sunday tea guests of Mr and Mrs Stanley Gow and daughter.

We are pleased to learn that Mrs Mahlon Gow has returned home from Winchester Memorial Hospital.

Mr and Mrs Myles Marcellus were calling at the Kyle home on Sunday evening.

HYNDMAN

Spending Holidays With Parents

Mr and Mrs Tommy Francis, of Brockville, are spending their holidays at the home of the former's parents, Mr and Mrs George Francis.

Hyndman News

Miss Nora Dulmage, Heckston, was a guest last week of Miss Clare Pelton.

Mrs Melvin Black, Oxford Station, Mrs Lawrence Pelton, Hyndman, spent last week at the school for leaders at L'Orignal.

Miss Margaret Ann McLaughlin, Cardinal, is at present visiting Miss Sheila Grant.

Mr and Mrs Cecil Canning and Linda were Friday evening visitors of Mr and Mrs Bert Lattimore.

Miss Kathleen Pelton spent last week with her grandparents, Mr and Mrs Simon Black, Oxford Station.

Master Jimmy Carson, Brockville, is holidaying with his cousin, Master Lloyd Conley.

Mrs Ray Grant visited her mother, Mrs. Thos. Canning, who was a patient in the Winchester Memorial hospital. We are glad she is feeling better and was able to come home Saturday.

Mr Alex Brown visited Mr Roy McCarley Saturday evening.

OPPORTUNITY THIS AREA

National Canadian concern has immediate opening in Chesterville and outlying areas for ambitious person to manage local business; may be handled in spare hours to start if desired; honesty and dependability more important than past experience. Our liberal financial assistance enables rapid expansion. This is a year-round business dealing in nationally advertised products. This opportunity for person of high type character only.

NO SALES EXPERIENCE NECESSARY

Applicants must have good references and $1,500 for inventory, equipment, etc. This opening should pay exceptionally high weekly earnings to start and rapidly increase as business expands. No high pressure people wanted. If you qualify and have a sincere desire and ambition to own your own business write for confidential interview. **Box 1003, Chesterville Record.**

BOYD BROS.

Specializing In

ASHLAR BLOCK MASONRY

* Granite-faced Concrete Blocks, Sills & Lintels
* Foundation Blocks
* Concrete Block Silos
* Concrete Tile & Septic Tanks

OSGOODE — Phone North Gower 659-11 — ONTARIO

SAVE 20% ON AUTOMOBILE INSURANCE

Farmers, this is a chance to save up to 20% on your car insurance. If there are no male drivers under 25 years.

It will pay you to investigate on new or your present insurance before expiry.

Service offices in principal cities of Canada and U.S.A.

"No Policy Fee Charge"

E. B. LYNCH

AGENT

PHONE 874 — — CHESTERVILLE

-- SPECIAL --

THIS WEEKEND

Lamb Chops ..... .49
Cooked Chickens—3¼ lbs. 1.59
Lard—Lb. ..... .16
Prem ..... .35

"Meat Makes The Meal"

One Purpose—"To Serve You Well"

MARCELLUS MEATS

and Locker Storage

Come in and See Our New & Used Machines and Tractors

Used FORD TRACTOR — Used W4—In Perfect Shape
Used MASSEY PONY—In Fair Shape
New Ones to Suit Any Job for Farm Work
PAPEC CORN BLOWER—Like New, inside pipes as well as 35' of Outside
BLUE STREAK HAMMER MILL—In Good Condition
NEW SPREADERS—Tractor or Horse-Drawn, on rubber and steel
TRACTOR PLOWS—On Rubber or Steel Wheels
DON'T FORGET: We always have Refrigerators and Home Deep Freezers

CHARLES McMILLAN
YOUR INTERNATIONAL HARVESTER DEALER
CHESTERVILLE DIAL 414

OUR NEW SEED CLEANING MILL

NOW IN OPERATION

Chesterville District Co-Operative Inc.
Dial 377 - - - - Chesterville

We have a full line of Plow Points for any make of plow. These Plow Points Are Guaranteed. We replace them at no charge if broken.

BOGART MOTOR SALES
OPEN SATURDAY EVENINGS UNTIL 9.00
PHONE 488 — — CHESTERVILLE

FALL MACHINES NOW AVAILABLE

Deep Freezer, sacrifice price; '15-30' McC-D Tractor, on steel, suitable for your forage blower.

We have a complete line of Massey-Harris and Ferguson fall machines to meet your requirements:

The new Ferguson '35' Tractor—with all its new features..
The Model '20-85' Ferguson Tractor
2 and 3-furrow Tractor Plows—on steel or rubber
Manure Spreaders—tractor or horse-drawn

Give us a call for a demonstration of these machines on your farm.

Bargain list includes: Used Ford Tractor, on rubber, completely overhauled; used M-H 17-tooth Cultivator; 15 cu. ft. Deep Freezer—sacrifice price.

Cars: 1952 Chevrolet sedan; 1947 Plymouth; 1947 Oldsmobile; 1939 Plymouth; 1938 Plymouth.

McMillan Bros.
The Farmer' Supply Store Dial 505 Chesterville

AUCTION SALE

of
LIVESTOCK, IMPLEMENTS
FEED & H.H. EFFECTS

The undersigned, having sold his farm, will offer for sale by Public Auction on the premises
Lots 19-20, Con. 1, Winchester Township
2½ Miles South of Chesterville on the Limerick Road
on
TUESDAY, SEPTEMBER 6, 1955
Starting at 12.30 p.m.

40 Head H.G. Holstein Cattle consisting of: 21 Holstein Milch Cows; 8 Heifers, rising 2 yrs.; 1 Heifer, rising 3 yrs.; 8 Spring Calves; 2-yr.-old Bull; Bull Calf. 6-yr.-old Belgian Horse, bay, 1600 lbs.; Percheron Mare, 11 yrs., gray, 1500 lbs.; 2 Standard Bred Colts, 2 yrs. and 1 yr. old, sired by Brook Hanover; 3 3rd Litter Sows with Pigs; 1 3rd Litter Sow, open; 4 P.B. Sows, 100 lbs. each; 3 Feeder Pigs; "82" M-H Tractor, on rubber, good condition; IHC 2-furrow Adjustable Plow, like new; New John Deere Mower, 6', oil bath; New Black Hawk Manure Spreader, on rubber; McC-D Disc Drill; McC-D Drop Head Hay Loader; Rubber-tired Wagon and Rack; Steel-tired Wagon; McC-D Corn Binder; McC-D Grain Binder; 12, Drag Harrows; 16-plate Massey Disc; McC-D Cultivator; Dump Rake; Walking Cultivator; Walking Plow; Set Knee Sleighs; Horse Fork Rope, Pulleys; 2 Universal dbl. unit Milkers, complete; French Sleigh; Stone Boat; Land Scraper; Pig Rack; Milk Cart; Ensilage Cart; 12 8-gal. Milk Cans; Strainer; Milk Pails; Combination Band Saw, Rip Saw and Planer; Quantity Elm Plank; Quantity Basswood 1-inch Lumber; 30 Cord Elm Wood; 20 Cords Cedar Wood; Quantity Elm Furnace Blocks; Fence Posts; 60 tons Hay in Barn; 12 tons Hay in Stack; 250 Bales Straw; 10 ton Loose Straw in Barn; 600 bus. Mixed Grain; 9 acres Standing Corn; 100 lbs. Grass Seed; Forks; Shovels; Tools; 2 Belanger Kitchen Ranges; Quebec Heater; 6 Kitchen Chairs and Table; Kitchen Cupboard; Quantity Oilcloth; Electric Washing Machine; Lawn Mower; Many Other Articles.

TERMS OF SALE

$25 and under, Cash; sums over that amount 10 months credit on approved joint notes. Terms on tractor to be made known the day of the sale. Strangers must furnish bank references.

LEONARD T. MORIARTY, Prop.
Dwight Tupper, Auctioneer, Phone 514, Chesterville. 48

The woman had been trying to the shop assistant, whose temper was beginning to get a little uncertain.

"I think you had better fetch the manager," sniffed the customer. "Perhaps he'll have a little more sense than you seem to possess."

"Oh, he has, madam," was the tired reply. "He went out as you came in."

AULTSVILLE

Recent Visitors At Aultsville

Recent callers and guests of Mr Adam Fetterly, Mrs Eva Kittle and Miss Sadie Reddick were Rev Bernard Fetterly and family, Rochester, Mr and Mrs Hugh Sheridan, Athens, Mrs Harry Thomas and son, William, Cincinatti, Miss Helen Thomas,of New Jersey, Mrs Ewen Munro and family, Mrs Bolder, Mrs Adams, all of Cornwall, and Mr A. B. Gallinger, Tollgate, who spent a day with Mr Adam Fetterly.

Local News

Mr and Mrs Frank Fetterly had as their guests last week Mr and Mrs Don Farqueson, Merlin, Ont., Mrs M. Booker and Mr and Mrs Mat Butler, of Athol, Mass.

Dr and Mrs C. E. Morgan, of Guelph, spent Tuesday with their aunt. Mrs Agnes Morgan.

Mrs E. McNiece is spending some time at Deep River with her son and family.

Mr and Mrs Arthur Martin, of Chicago, were recent callers of Mrs Flora Ault.

Mr and Mrs Roy Fetterly, Detroit, and Mrs Alex McLean and son, Finch, were callers of Mr and Mrs Fred McIntosh one day last week.

Miss Mary nderson, Chesterville, visited Mr and Mrs Keith Dafoe and Brent last week.

Mrs Gertrude eWagant spent last week at Colquhoun with his daughter, Mrs Merton O'Shaughnessy, Mr O'Shaughnessy and family.

Robert and Donald Edwards, of Cornwall, spent last week here with relatives.

Joan Brown is spending this week in Ottawa with relatives and it attending the Ottawa Exhibition.

Cecil Hunter, Toronto, spent a day last week with his mother, Mrs Edith Hunter, and she accompanied him home as far as Brockville, returning by bus the next day.

Mr and Mrs Chesley Swerdfeger, Cedar Grove, spent last Wednesday with their daughter, Mrs Keith Dafoe.

Mr Ora McIntosh, Williamsburg, was a recent caller at the G. A. and Orval Beckstead home.

Mr Adam Fetterly and daughter, Mrs Eva Kittle, spent Thursday in Cornwall.

Japanese Growing Taller Diet Changes Physique

Revolutionary changes in diet may change the Japanese from a race known for their shortness in stature into one of tall, straight-limbed, well-built people.

According to educational experts and scientists in Tokyo, Japanese school children who are growing up with a new awareness of milk and wheat bread as valuable food stuffs are growing taller than ever before. Their chest measurements are larger, their weight heavier, and their eyesight and teeth better.

Behind this new approach to diet, among people who lived almost entirely on rice and fish, is a post-war meals at school scheme. At present schools with 4 000,000 pupils are serving complete meals every day and in other schools milk and bread are served.

The ministry of education emphasized that milk and bread are served in so many schools that both now are coming to be regarded as basic foodstuffs.

The change in the Japanese approach to food has been accompanied by other changes of habit. Scientists have said that the Japanese physique is partly attributable to the national habit of doing without chairs.

The average Japanese home in traditional style has no furniture and the mat-covered floors are used for all purposes. At rest or at meals, the Japanese squat on the floor in what for foreigners is an extremely cramped position. Now the chair is appearing in many homes.

The despondent old gentleman emerged from his club and climbed stiffly into the limousine.

"Where to, sir?" asked the chauffeur, respectfully.

"Drive off a cliff, James" the old gentleman replied. "I'm committing suicide."

ENGLISH SIX-YEAR-OLD GIVES UP SMOKING

David Hutchinson, 6, of Prees, Eng., has decided to stop smoking cigarettes and pipes. uBt he will continue to have a glass of beer when he feels like it.

David was one year old when he picked up his grandfather's briar and took his first puff. And when he cried after that it wasn't his bottle that he wanted—it was a cigarette.

When he was two he drank a glass of beer which his grandfather had left on the table.

"He liked it so much that he wanted a glass every night," his mother said. "Grandad used to bring a bottle from the tavern for him. It certainly hasn't done David any harm."

But the smoking? "It was his own idea to give it up," she said.

BOY, 5, FED COBRA PORRIDGE DAILY

Five-year-old Henry Vollgraaf had a secret friend who liked porridge.

Every day after breakfast he would leave his home at Grootdrink, Cape Province, South Africa, with a little parcel. A few days ago his mother decided to follow him and find out who it was he was visiting.

She found him feeding the porridge out of his hand to a four-foot cobra.

MEAT SPECIALS

MAPLE LEAF SAUSAGES ..... .43
MAPLE LEAF SHANKLES PICNIC—Lb. ..... .48
MAPL ELEAF BOLOGNA CHUBS—2 lb. size ..... .49
LARD—Lb. ..... .17

SMITH'S MEAT MARKET
CHESTERVILLE — — ONTARIO

BACK-TO-SCHOOL VALUES

BOYS' OVERALL JEANS—Sanforized, 6-16 yrs. 2.49
Boys' SNAGPROOF OVERALLS—Bib, reg. $2.95, spec. .. 1.99
Boys' BRACES ..... .39
Boys' SHIRTS & SHORTS—Each ..... .49
Boys' OXFORDS—By ,'Bata", sizes 1 to 5½ 4.95
THREE-RING BINDERS—For High School students 2.98
Boys' BOW TIES ..... .29
Boys' T-SHIRTS ..... .50
Girls' SOCKEES ..... .25
Girls' COTTON DRESSES 1.69
Girls' BLUE BLAZERS—2 to 6x 2.95
Girls' BLUE BLAZERS—7 to 14 ..... 3.95
Girls' WHITE COTTON BLOUSES—8 to 16 ..... 1.50
Children's KNEE SOCKS—Cashmere ..... .75

"Your Community Shopping Centre"
A. T. DAVID AND SONS — PHONE 370

BARGAINS FOR THE WEEK

ICING SUGAR—2 boxes ..... .23
KRAFT DINNER—2 boxes ..... .25
NEWPORT FLUFFS—Lge. box ..... .55
ROBIN HOOD FLOUR—7 lb. box ..... .49
PURE PLUM JAM—24 oz. bottle ..... .35
GREEN TEA SIFTINGS—Lb. ..... .59

FOR FREE DELIVERY—AT ANY TIME—PHONE 822
GEORGE LAFLAMME
KING STREET CHESTERVILLE

FULTON BROS.

If You Buy It At Fulton's It's Good

JUST A FEW OF OUR SPECIALS FOR THURSDAY, FRIDAY & SATURDAY

Domestic Shortening—Lb. ..... .25
Rose Margarine—Lb. ..... .25
Canada No. 1 Potatoes—10 lb. bag ..... .35
California Red Grapes—2 lbs. ..... .27
Heinz Catsup ..... .27
Fray Bentos Corned Beef ..... .41

SCHOOL-OPENING SPECIAL

With each 3-ring Binder selling at $3.95 and up we give you FREE **1 only Large Plastic Pen and Pencil Holder**—fits on the rings.
Binders from $2.00 up

A FULL LINE OF ALL SCHOOL SUPPLIES

Eclipse Fountain Pens 59c ea. | National Fountain Pens 39c ea.

A Ful Line of Boys' and Girls'
BOOK BAGS — PENCIL BOXES — ETC.

New White & Amber Honey Now in Stock | Saphonia Stock Spray $1.75 gal.

FOR THE SILO:
FIBREEN—Reduced This Year
666 sq. ft., $15.00
KLINGTITE ENDLESS BELTS—75 to 100 ft.
SNOW FENCE — STEEL POSTS

Telephone Your Orders and Have Them Ready
TELEPHONE 345

IGA

The Bargain Table

"An Article Advertised is an Article Sold"

FOR SALE

Seven pigs, seven weeks old.—Apply Henry Elliott, Cannamore. 47-1

FOR SALE

Case 2-wheel tractor manure spreader.—Apply Fay Droppo, Finch, Ont. 48-2

CAR FOR SALE

1951 Plymouth sedan, in excellent condition, new rubber.—Apply A. E. Smith, Phone 550, Chesterville, for estate of S. Kenneth Smith. 47tf

FOR SALE

Cockshutt corn binder, good condition, used only three seasons.—Apply J. J. Lynch RR1, Berwick, Phone 489, Finch. 48

FOR SALE

Extracted amber honey for sale; please bring your containers. Also cucumbers and choice ripe tomatoes;; leave orders ahead.—Apply Mrs Roy Hodgson, RR2, Chesterville. 48

WANTED TO BUY

First calf grade Holstein heifers freshening this fall; must have good size and type and be vaccinated.—Apply to Orval Baker, Farran's Point, Ont., Phone 376 Finch. 49

DENTAL NOTICE

Dr R. G. Dodds will not be in his office from August 19-30 inclusive. Mrs Ringrow will be in attendance for appointments, etc. 47

HOUSE FOR SALE

7-room frame house, garage, full-sized basement; lot 100 x 60.—Apply to Harold Loughridge, Chesterville. 47

APPLES FOR SALE

Early apples for sale; please bring your own containers.—Apply. J. Hulbert Cross, RR3, Chesterville, Phone 214. 47-3

FOR SALE

Hard maple and cedar wood mixed at $5 per cord in 8 cord loads; $6.50 per cord for hard maple and beech; $4 per cord for cedar—all in 8-cord lots; haul your own in any amount at 8-cord price.—Andrew Couglar, Morrisburg, Phone 364J. 2

FOR SALE

250 black hybrid pullets, NH x Rock, 4 mos. old; also 100 gray hybrid pullets, Rock x NH, 6 mos. old, laying well. Each flock vaccinated for bronchitis.—Apply Graham Durant, Phone 428, Chesterville. 47-1

SERVICE STATION OPEN THIS SUNDAY
James Brannen

In order to accomodate the driving public one service station will be open every Sunday in Chesterville.
26-5-56.

FARM FOR SALE

250-acre farm, 115 workland, 100 bush, remainder pasture in the vicinity of Chesterville. Excellent 8-room house, large T-barn, stabling for 40 head, water in stable, henhouse, pigpen, etc., 2 silos, 4 wells, 1 spring. Electricity throughout; school bus at gate. Reason for selling, ill health.—Apply Record Office. 48

FOR SALE

Cabinet chesterfield valued at $369, will sell for $100 cash. Good second-hand lumber; enough to build a small house, shed or garage, will sell lot for $200.

EDDIE LAROSE
Phone 618 — Chesterville

LIVESTOCK WANTED

Holstein cows and first-calf heifers due in two weeks or later. Grades or purebreds for export or Quebec markets. Also beef cattle, calves and young pigs.—Apply to Clifton Gallinger, Newington, Phone Finch 569. 49tf

FARM FOR SALE

135 acres good land 2 miles south of Chesterville; running water in creek; good wells; barns with all-iron roofs; Hydro; additional 55 acres in first concession south of above farm.—Apply to Mrs E. McDonald, RR2, Chesterville. 48

CORNWALL — COMMERCIAL COLLEGE
The school you will attend if you investigate.

Students in attendance from every part of Canada and the United States. The high standing of this Business Training School is evidenced by its patronage of many university graduates and teachers every year.

Secretarial studies and higher accounting for those who desire to prepare for the most exacting positions. Individual instruction.

Fall Term, Wed., Sept. 7, 1955

Prospectus mailed free to any address.

GEORGE F. SMITH, Principal,
Cornwall, Ontario. 47

Drapes Change Colour With the Light

There's many a pitfall when you choose colours for the rooms of your house. Some colours, you see, have a way of changing their tones with the change from daylight to dusk, to artfiicial light.

Take the lovely grey drapes that blended so beautifully with the rose and black touches in an exotic living room by day, then became a livid, dirty greenish grey when the lamps were turned on.

Many shades of grey turn that colour under artificial light. Under a daylight lamp such greys have a yellowish cast.

Some artificial lights are deficient in certain colours, usually blue and violet, and they do weird things to room colours. Turquoise blue by day, for instance, will appear green under artificial light; orange becomes more reddish; yellowish green loses the yellow and takes on a bluish cast. The colours that do not change much under artificial light are violet, most reds and buff. Deep shades such as purple and deep blues are so intensified under artificial light as to appear almost black.

Colour experts say that green by day becomes yellow-green under a daylight or fluorescent lamp, and a dirty yellow-green under ordinary electric light. Medium blue takes on a greenish hue under a daylight lamp, and is a yellowish-green under usual artificial light; pink takes on a yellowish cast under a daylight bulb, and is a deeper reddish tone by ordinary electric light. Ivory, which is a reddish yellow under a daylight lamp, becomes buff with a yellowish cast under artificial light.

If you're colour conscious you'd be wise to examine yardage under both fluorescent and ordinary electric lights as well as by daylight to see just what is going to happen when you hang your drapes for you'll have to live with them a long time, both by day and night.

Those lovely pale yellows, creams and tans that look so pretty by day take on a greyish tone under artificial light sometimes. Interesting, but not so pleasing a discovery!

This may be the reason patterned fabrics have enjoyed such a lasting popularity in drapes and large upholstered pieces. Lighting isn't as tricky with patterns. It's the solid tones that take the beating, for they have no diverting variety of shades to come to the rescue.

A man walked into the bar of a night club, saw a customer lying helpless on the floor, and pointing to him said: "Give me some of that."

AUTOS FOR SALE

Bargain, 1952 Meteor Mainline sedan, good condition, $795; 1950 GMC ½-ton panel truck, good running condition $169; 1937 Oldsmobile 6, runs well, body solid, $95.—Apply Sterling Myers, 3 miles south of Avonmore. 48

SILVERWOOD'S DELUXE ICE CREAM

We know you like our Giant Ice Cream Bars and now, for a real treat, why not pick up a gallon or half-gallon of ice cream on your way out of the theatre?

COMMUNITY THEATRE
Chesterville

FOR SALE

Rough and dressed sheathing; 1½" white pine flooring and silo lining; 1" pine shelving, 3" to 12" wide. All widths and lengths of spruce, hemlock and cedar joists. Complete lumber requirements for any buliding, including timbers sawn to order for barns. Asphalt shingles and roll roofing, aluminum and galvanized iron. Estimates gladly given. Custom sawing and planing. Mixed slabwood, $24 per 8-cord load delivered in Chesterville or near vicinity. Elm and maple stovewood. Free delivery on all sales.—Apply Donald C. Shaver, Phone 9 r 4, Aultsville.
30 Dec. 55

GOING, GOING, GONE —INTO THE CELLAR

Auctioneer George Smith, Dungannon, Northern Ireland, was chanting the traditional "Going, going . . ." when suddenly part of the floor caved in and:

1. Gone was his assistant, Peter Quinn, clutching a vapour lamp which was up for sale;
2. Gone also, into the hole, were 50 bidders;
3. Gone, toppling onto the struggling mass, in a cellar eight feet below the auction room, were a 112-pound bag of nails and a pig-feeding boiler.

One bidder was taken to hospital. A doctor treated the others for cuts and scratches.

Then Smith resumed the auction.

YOUR ORDER, GENTLEMEN

Two golfers halted on a golf course in London's suburbs when they saw a group of children on the fairway.

"Fore," they chorused to get the kids out of the way.

The next thing they saw was an ice cream seller walking across the links from a nearby road holding four ice cream cones in his hand.

"Your order, gentlemen," he said.

SCHOOL BAGS—Fabric, leather, nylon. School bags for boys or girls. Choice of colours, plaids. Price ..... .98 1.59 1.89 2.69

PLASTIC PENCIL BOXES—With sharpeners	.35
Girls' BLUE DENIM JEANS—8-14	2.79
Boys' Zipper-Front DENIM OVERALLS—4-8	2.79
Davy Crockett LEATHER BELTS	.98
Boys' WHITE DRESS SHIRTS—Size 11-14½	2.50
UTEX GABARDINE WINDBREAKERS—Boys'	7.95
Boys' GABARDINE PANTS—Age 6-16	4.95
Youths' SISMAN SCAMPERS—11-13½	3.95
Boys' WRANGLER JEANS—Age 8-16	3.95
Leather-Finish Students' BRIEF CASES	2.89
Girls' BLUE DENIM JEANS—8-14	2.89
Girls' RAYON PANTIES—8-14, asstd. colours	.49
Kitchen BLUE DENIM JEANS—Boys' 8-16	2.95
Boys' CHECK RAYON SHIRTS—8-14 yrs.	2.50

BINDERS—Large 2" rings—choice of colours. Genuine leather 4.39 5.39

BINDERS—Plastic finish fabric. Price 3.59 4.39

Moriarty's
Phone 354 - - Chesterville

Casselman's Grocery

Cured Meats, Fresh Fruits and Vegetables
FOR DELIVERY
Dial 373 CHESTERVILLE Dial 873
"PLEASING YOU PLEASES US"

SPECIALS FOR
THURSDAY, FRIDAY & SATURDAY Only

MAXWELL HOUSE COFFEE—Lb. bag	.99
NESCAFÉ—2 oz.	.65
NESCAFÉ—6 oz.	1.79
GRAVES' APPLE JUICE—48 oz., 5 for	1.00
QUAKER ROLLED OATS—Pkg.	.37
APEX TOMATO JUICE—2 for	.25
PICKLING SPICES—3 oz. pkg.	.12

FRESH FRUITS & VEGETABLES

CANTALOUPE—Lge. size	.19
FRESH BLUEBERRIES—Qt. box	.45

FOR MORE SPECIALS SEE OUR WINDOW POSTERS

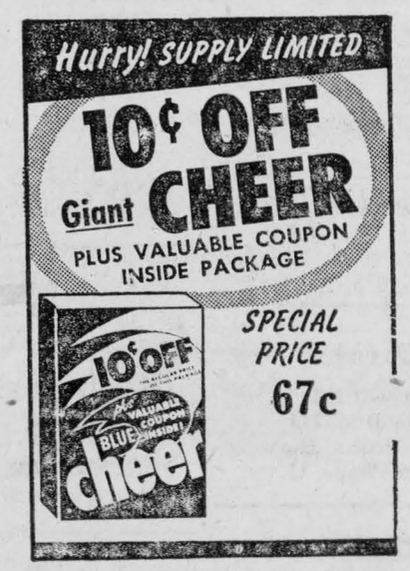

Keith's Electronics
TV — Radio
Electrical Appliances
Installation & Service
Reconditioning

Dial 664
Chesterville — Dunbar

Special: TV Antennae Installations Our Specialty
3



H. G. BIGELOW
Druggist
CHESTERVILLE — ONT.

Dion Farm Machinery

We are agents for the well-known line of Dion Farm Machinery which includes a full line of Threshers and Forage Harvesters. Also, the famous Patz Stable Cleaner.

E. MONAST & SON
Phone 896
CHESTERVILLE — ONT.
51

WEEKLY SPECIALS

Robin Hood Cake Mix—½ price deal, 2 for	.41
Pilsbury Cake Mix—½ price deal, for for	.53
Purity Cake Mix Deal—1 cake, 1 pie	.31
Monarch Cake Mix Deal—2 cake, 1 pie mix	.65
Princess Soap Flakes—Giant size, with Pyrex Bowl, 79c	
Camay Soap—3 for	.25
Easyfirst Shortening—Lb.	.25
Lard—2 for	.35
Salada Tea—½ lb.	.65
Tea Bags—60 bags	.79
Meat Balls and Gravy	.30

COMPLETE LINE PICKLING SPICES
At Lower Prices

Lyons Vinegar—Gal.	.45
Heinz Vinegar—Gal.	.85
Potatoes—75 lb. bag	2.25
Nestlé Sweetened Condensed Milk	.24
Jello—3 for	.29
McLaren's Jelly Powders—3 for	.25

FINDLAY STOVES, FURNACES AND REPAIRS

Beatty Deep and Shallow Well Pumps
Beatty Stable Equipment

GEORGE GILLARD & SON
"The House For Hardware"
DIAL 353 - CHESTERVILLE

You Are Cordially Invited
To Drop in and See
Our
New Fall Selections
in
Millinery and Dresses

Limited Number of Our Summer Dresses Still on Sale

L. M. COLQUHOUN
KING STREET — Dial 511 — CHESTERVILLE

SPECIALS FOR THE WEEK

BOYS' JEANS—Pr.	2.40-2.50-2.70
MEN'S WORK PANTS—Pr.	1.90-3.40
MEN'S OVERALLS—SNAGPROOF & CARHARTT	
MEN'S NYLON WORKSOCKS—Pr.	.79-.98
MEN'S & BOYS' WORK SHIRTS	
MEN'S & BOYS' FINE SHIRTS	
MEN'S & BOYS' RUBBER BOOTS	
MEN'S & BOSS' BOOTS, Fine and Coarse	

Open Every Evening from 8-10 p.m.

B. H. WEEGAR
Phone 257 — — Morewood

Newsletters of Community Happenings as reported by Our Correspondents

Country Correspondence

Phone or send your personal news to your local correspondent or call the Record at 401, Chesterville

GOLDFIELD

Mrs Cora MacLean Visits at Goldfield

Mrs Cora MacLean is spending some time in Ottawa before leaving for her home in Winnipeg. Mrs MacLean spent several days with Mrs S. M. MacLean and family.

Goldfield Personals

Messrs Dewey MacRae and E. Carbinoleft for Wesstern Canada.

Mrs Ernest Montgomery, Mrs W. J. Sutherland, Mrs Hugh Rombough, Mrs Grace McMonagle, Miss Nell Gillies attended the August meeting on Thursday afternoon of the Avonmore Women's Institute when they honoured the grandmothers of the community. Mrs Sutherland and Mrs Montgomery contributed a number to the programme.

Rev John Ferguson and Mrs Ferguson, Cumberland, Dr Ferguson and family, Ottawa, called on Mr and Mrs Wm. J. Sutherland.

Mr and Mrs Blake Nephew and Miss Leila Nephew spent a few days in Windsor attending the Nephew-Houston wedding.

Mr Arnold McMahon, Cornwall, visited his home here.

Mr and Mrs D. A. Gilies, Mr and Mrs Keith Burd attended the Beehler-Johnson reception held at Crysler Friday evening.

Mr and Mrs Donald MacIntosh, Almonte, and Mr and Mrs Ross MacIntosh and family, Ottawa, called on Mrs Duncan Sutherland.

Mrs Wm. J. Sutherland and Miss Nell Gillies called on Mrs S. M. MacLean and family on Thursday evening.

Rev H. M. Beach conducted services in St. Luke's Presbyterian Church on Sunday morning owing to the absence of the minister, Rev J. W. Bell, who is on holidays.

Threshing operations are completed in this vicinity; some farmers are baling straw and hay. Pastures that were parched for rain are returning to the abundance of green pastures with the frequent and heavy rainfalls and the continued temperatures of 85 and 90 degrees.

MOREWOOD

Spending Few Weeks In Manitoba

Mr and Mrs Bill Main and family, Oakville, spent a few days at the Hunter home.

Morewood News Items

Mrs O. K. Steven is spending a few weeks at Grandview, Manitoba, and attended the wedding of her son, Kenneth.

Mr and Mrs Stan Miller, Burlington, visited Mr and Mrs Allen Thompson and other friends.

Recent guests of Mr and Mrs Grant MacGregor were Mr and Mrs Walter Mahoney and children, Ottawa, Mr and Mrs Kenneth Marcellus and son, Utica, N.Y., Mr and Mrs Hubert Merkley and Gayle, Spencerville. Mr and Mrs Harold Cochrane and daughter, Lyn, are guests this week.

Miss Kerrie Testerink spent last week with friends at Prescott.

Mr and Mrs Arthur Steinburg, Mr and Mrs Ralph Steinburg visited Mr and Mrs Hamilton Hayes at Manotick Sunday.

Mr and Mrs Harry Hutchinson spent Sunday with Mr and Mrs William Smith, Carleton Place.

Mr and Mrs D. Campbell, of Cornwall, visited Mr and Mrs Frank Ball on Sunday.

Mr and Mrs Donald Carruthers and boys, of Ashton, spent the weekend with Mr and Mrs Harry Popplewell.

Mrs A. Dillabough attended the Wilson-Riddell wedding at Winchester on Saturday.

GRANTLEY

Spend Week's Holiday At McMillan Home

Mr and Mrs W. R. Scott, Valerie, Cathy, Christine and Ray, Detroit, spent a week's holiday with the former's sister, Mrs Glenn McMillan, Mr McMillan and Margaret.

Grantley Personals

Mrs Mason Robinson, Miss Gladys Robinson and Mrs Clarence Countryman spent Tuesday at Avonmore with Mrs Lizzie Beckstead and daughter, Mrs Dan Robillard.

Monday guests at the Paul home were Mr and Mrs Bill Irvin and girls, Cardinal, and Mr and Mrs Don Dugan, Buffalo, N.Y.

Mr Reggie Darling called on Mr and Mrs Willis Darling at Apple Hill recently.

Thursday tea guests with Mr and Mrs Egerton Barkley and family were Mrs Mason Robinson and Miss Gladys Robinson.

Mr and Mrs George Quart called at the Jas. O. McMillan home on Saturday evening.

Mr and Mrs Mason Robinson and Miss Gladys Robinson spent the weekend at Munster and Richmond.

Lieut. Cmdr. R. D. Fulton made a business trip to Hamilton for a few days this week and was accompanied as far as Toronto by Mrs Fulton and Mrs Bill Fulton.

Mrs Claude Carr spent Friday with her sister, Mrs Glen Merkley, Chesterville.

Mrs Don Gordon and Mr and Mrs Jack Kennedy, Massena, attended the Ottawa Exhibition.

Mr and Mrs W. R. Scott and family were overnight guests on Sunday with the Johnstone families, Cass Bridge.

Sunday guests with the Paul family were Mr and Mrs Cecil Liscumb, Carleton Place.

Mrs Mason Robinson and Miss Gladys Robinson were Wednesday guests with Mr and Mrs Bert Link and family.

Mrs John McMillan is spending some time with Mr and Mrs Vernon Whaley and Kevin, Cornwall.

RIVERSIDE WEST

Return Home From New York

Mrs Walter Smirle, Berwick, Mrs Alex Rutley returned Saturday from New York City where they had spent the past week.

Riverside Personals

Mr and Mrs Geo Pollock have returned after a 6-week visit to Western Canada.

Mr John McMillan and sister, Isabel, were Sunday afternoon visitors of Mr Dougal McMillan, Cornwall.

Monday visitors with Miss Isabel McMillan were Mrs John Campbell, Mrs Earl Campbell and children, Finch.

Sunday visitors at the home of John Bogart were Mr and Mrs Andrew Swerdfeger, Mr Carl Swerdfeger and daughter, Prescott.

Miss Ruth McIntosh, Ottawa, spent the weekend with Mrs Eva McIntosh and family.

Mr John McMillan and sister, Isabel, were Monday evening visitors of Mrs Marjory McKercher, Maxville.

SANDTOWN

Holidaying at Massena

Billy Winters is spending holidays with Mr and Mrs Walter Bryant, Massena.

Local Items

Mr and Mrs Millan Mattice, of Cornwall, spent Saturday evening with Mr and Mrs John Ostler.

Mrs Daniel Hehir and grandson, Jimmie Hehir, spent Sunday with Mr and Mrs Melvin Whitney and Ruth and Earl, Merrickville.

Miss Barbara Ann Rombough, of Newington, spent a few days with her cousin, Miss Donna Hehir.

NATION VALLEY

Family Reunion Held at Rae Home

The family of the late Mr and Mrs Walter Rae held a family reunion at the home of Mr Donald Rae last week.

Local News

Mrs I. P. McIntosh, Miss Nora Elliott and Mr and Mrs Alex Summers, Mr and Mrs Thos. Johnstone were calling in the Valley.

Relatives and friends from here attended the Clark-Eastman wedding held in Marvelville United Church Saturday, August 20th.

Mrs J. E. Gray and Miss Marion Gray, Ottawa, were calling in the Valley.

Miss Winnifred Shaver is visiting Mr and Mrs James Jamieson at Portland.

We are glad to welcome back to our vicinity Mr and Mrs Leonard Shane. Mr Shane bought th e farm of Mr and Mrs Winterfield Froats.

A large number from here attended the programme and dance held in Winchester.

The Valley is being well represented at the Ottawa Exhibition.

Mr and Mrs Andrew Carruthers and Mr and Mrs Iden Merkley, all of Williamsburg, were calling at the home of Mr W. T. Rae.

Mr and Mrs John Smythe, Toronto, were calling at the Jamieson home.

NEWINGTON

Mr, Mrs E. Woods Return to Manitoba

Mr and Mrs Ellsworth Woods, Manitoba, have returned home again after spending a few weeks with the former's mother, Mrs Wm. Woods.

Newington News

Mr and Mrs James McNaughton and Linda, Cornwall, spent Sunday with Mr and Mrs Johnny Clements and Myrtle.

Mr and Mrs Garnet Love and Mrs Paul Moyneur and son, Ronnie, Mr and Mrs Gerald Moyneur and son, Jimmy, Ottawa, spent Sunday with Mr and Mrs Andrew eHlmer and son, Harold.

Mr and Mrs Harry McCooeye and daughter, Ottawa, spent Friday evening with Mr and Mrs Emerson McCooeye and family.

Mr and Mrs Lloyd Hawn and family spent Saturday with friends in Cornwall.

Mr and Mrs Earl Helmer and Mr and Mrs Andrew Helmer spent Saturday with friends in Cornwall.

Mrs Harry Summers and infant daughter have returned from Cornwall General Hospital.

We are sorry to report that Mrs Lucy Rombough is confined to bed at the home of Mrs Harley Weegar. We all hope to see her out again soon.

Mr and Mrs Harold Thompson and daughter, Cornwall, spent Wednesday with Mr Colborne Thompson.

Mr and Mrs Earl Helmer and family, Sandtown, Mr and Mrs Lloyd Hawn and family spent Saturday evening with Mr and Mrs Andrew Helmer and son.

Mr and Mrs Shirley Lafleur and son, Kingston, spent Sunday with Mr and Mrs Peter Lafleur.

SUPERTEST FOR POWERFUL GETAWAY!

Canadian Pacific Railway Time Table

All Times Standard

Train
No. 21—for Toronto: 12.01 a.m., Daily
22—For Montreal: 5.03 a.m., Daily
30—For Montreal: 8.22 a.m., Except Sunday
35—For Toronto: 11.36 a.m., Except Sunday
36—For Montreal: 4.56 p.m., Except Sunday
29—For Smiths Falls: 6.50 p.m., Except Sunday
597—For Smiths Falls: 10.44 a.m., Sunday Only
598—For Montreal: 6.12 p.m., Sunday Only

Full information can be obtained at Station. Phone 325, T. D. Ross, Agent.

BECKSTEAD

Recent Visitors At MacKenzie Home

Mr and Mrs Jack Marker and family, Hamilton, spent last week with Mr Allan MacKenzie. Weekend visitors of Mr Allan MacKenzie were Mr and Mrs Irwin MacKenzie, Williamsburg, Mrs Noreen Price and sons, Gordon and Keith, of Toronto, Mr and Mrs Ross MacKenzie, Hazel, Isla and Marjorie, Smiths Falls.

Items of Interest

Mr Ray Froats, Oakville, called on Mr Frank Whittaker, Monday.

Miss Vera MacKenzie spent the past wek with her brother, Allen.

Mr and Mrs Glenn Barkley and Carolyn visited on Sunday with Mr and Mrs Bernice Barkley.

Mr and Mrs Ralph Ambridge called on Mr and Mrs Bernice Barkley on Friday evening.

Mrs Earl Beckstead, Mr and Mrs Frank Whhittaker spent Thursday and Friday in Cornwall visiting with Mr and Mrs Herman Strader.

Mrs Ruth Beckstead visited with Mr and Mrs Frank Darling Friday.

Mr and Mrs Burton Beckstead were in Apple Hill on Saturday evening calling on Mr and Mrs Willis Darling.

Dutch Sash & Door Factory

SASH — DOORS — FRAMES
Woodworking of All Kinds for Less Money

SPECIALIZING IN KITCHEN CABINETS
We use all good, dry lumber, first class work

Save 20-30% by buying from the manufacturer
WINDOW SCREENS & SCREEN DOORS

Adriaan Heuff, Prop.
Morewood Ont. - - - Dial 629

Professional Directory

EDWIN McINTOSH
WILLIAMSBURG

Co-Op Auto Insurance

Phone 398r2, Morrisburg or contact Co-Op Store
2-18-55

WM. J. MASTERSON

Co-Op Auto Insurance

Chesterville Co-Op

Dr. H. S. Hutt, D.D.S.
CHESTERVILLE, ONT.
OVER BANK OF NOVA SCOTIA
DIAL 318

CASS & CASS
LAW OFFICES
Chesterville Dial 735
Banko of Nova Scotia Building
Winchester Phone 11

C. W. CASSELMAN AGENCY
(Establish 1905)
Automobile Financing
GENERAL INSURANCE
At Residence on Queen St. East
DIAL 398 — CHESTERVILLE
51-52

Rowe Funeral Service
Ambulance — Modern Equipment
Hospital Bed for Rent
Dial Chesterville 437 day or night
W. B. ROWE
Funeral Director and Embalmer

R. G. Dodds, D.D.S., L.D.S.
Dentist
DIAL 334
At Residence on Albert Street
CHESTERVILLE

LICENSED AUCTIONEER
Will handle all kinds of Farm or Household Auctions. Guarantee results. Reasonable rates. Write or phone for dates at my expense.
Dwight Tupper
Dial 514 — Chesterville, RR1

H. W. ALGATE
Optometrist

at P. J. GILROY'S
THURSDAY, AUGUST 25th, 1955
At Davidson's Jewellery Store at Winchester on Alternate Thursdays
Only By Appointment
IN ADVANCE

Moving & Hauling
We are completely equipped to look after your commercial hauling and all local and long distance moving.
Consult us for rates—our prices are reasonable.
H. A. GREER, Prop.
CHESTERVILLE — ONT.
1 Apr. 56

Whether It is To Buy or Sell
SEE
GORDON W. THOM
Real Estate
MORRISBURG — ONTARIO
Phone 87 or 11W 2-56

Clement Insurance Agency
Since 1893
GENERAL INSURANCE
Our knowledge and experience in Insurance enables us to give you a first class, prompt efficient service.
JOHN CLEMENT
Chesterville — Phone 598
3-4-53

W. N. FULTON
General Insurance
Tariff and Non-tariff Companies
Fire, Automobile, Casualty, Sick and Accident, Wind Insurance, Automobile Financing.
Office King St.; Residence Albert
Ph. 365 CHESTERVILLE Ph. 365

Insurance—Financing
Automobiles, new trucks, new tractors and farm equipment insured and financed at low rates.
Hough Insurance Ageny
Chesterville — Phone 283

DELBERT HUMMEL
Licensed Auctioneer for all kinds of sales, at reasonable charge.
Chesterville RR 1. 33

HYLO EGGS
Receivers and Distributors
Grading Stations
Winchester — Osgoode
Chesterville

Daily Highest Market Price
HONEST GRADES
Two Electric Grading Machines — No Waiting
Harold Marriner, Manager
Chesterville

PURINA BULKY-LAS
"Cow's Best Friend"

Bulky-Las is nourishing feed—bulked out with beet pulp and bran, fortified with minerals often lacking in grain and roughage, loaded with conditioning and appetizing molasses—palatable, laxative and nutritious.

Bulky-Las is extremely useful for lightening, loosening solid, heavy rations, helping out when pasture runs low or hay is poor, relieving constipation, helping relieve mastitis flare-ups. (Mastitis is a germ infection —no feed will cure it. But cutting off milking ration and substituting cooling, laxative **Bulky-Las** is often very helpful in reducing fever and bringing milk back to normal.)

Purina Suggests: (1) Feed good hay even on good pasture, if you have it. (2) Feed **Bulky-Las**, a gallon night and morning. Cows will eat it when they refuse hay. (3) As soon as cows will eat it after turning out, begin feeding dairy ration. (Many good dairymen feed **Bulky-Las** and grain, half and half, while pastures are good, and switch to milk-stimulating dairy ration when pastures grow short and dry.)

B. C. McINTOSH
TELEPHONE 362 - - BERWICK, ONT.

Skunks Avoid Trouble–If Possible

Take it from Melvin R. Ellis, who learned about skunks the hard way, a truly ornery "polecat" probably never lived.

Moreover, labelling contemptible people as "skunks" is libeling one of nature's least offensive creatures.

That's the way Mr Ellis sizes up Mephitis mephitis (the animal's scientific name taken from the Latin for "a pestilential exhalation from the ground").

In an article entitled "Skunks Want Peace—or Else!" the author shows he holds no sympathy for the attitude expressed in the old French-Canadian epithet for the animal as "child of the devil."

Mr Ellis had his "own hard lesson" with Mephitis as a small boy. "Evening shadows were on the pasture when another youngster and I vaulted a stone fence into the middle of a family of skunks," he relates.

"Time stood still. A meadow lark on a near fence post stopped singing. The cows we had come to bring in lifted their heads as if in anticipation. It was a moment of great decision, and we made the wrong one.

"Instead of remaining motionless and permitting the skunks to amble off, we turned to flee. We might have come off only faintly scented had we turned in opposite directions. As it was, we turned in upon each other, smacked our heads together, and went down dazed.

"The six skunks, a mother and five half-grown youngsters turned their sterns about and then all guns belched salvo after salvo of malodorous fluid over our inert forms."

Semiblind, sick and almost suffocated, the boys found that time was to be their only salvation. At home they were scrubbed with lye soap. Today, Mr Ellis says, they would probably get a tomato-juice rubdown or an ammonia rinse, both considerably more effective.

It was years before the author learned the facts of skunk life; that each animal can fire, almost from birth, both guns at once or one at a time, and that a mature skunk is capable of from four to six successive discharges accurately from 8 to 15 feet.

However, the skunk takes little joy in inflicting such indignities upon its adversaries, real or imagined, for mostly it wants to be alone. By nature, it is aloof, unconcerned, indifferent to all—except other skunks.

All animals, save man and sometimes foolish dogs, respect the skunk's desire to avoid trouble. Only in rare emergencies, when starvation stalks the land, will coyote, cougar and mink risk the skunk's noxious barrage.

Despite its yen to go its own way in peace, it makes a reasonably good pet if handled while young enough. Deodorized, it becomes as docile and amiable as a kitten.

But facing danger in the wild, the striped skunk stamps its feet. Its cousin, the spotted skunk, throws its body and hind feet into the air, stands on its front paws and bristles its tail.

Then watch out. Attack is imminent.

Outdoor Roundup—

(Continued from Page 2)

spiring hour completing the construction of one of the finest kennet set-ups I have yet seen. Last Saturday evening the wife and I ignored the oppressive humidity and warnings of a severe electrical storm when we motored over to Dr Pierre Bergeron's farm in Ville St. Laurent to attend the first annual bench show for fox and beagle hounds sponsored by the Montreal Fox Hunters' Association. In spite of the weather the turnout was amazing and the local police had to be called in to direct traffic and handle the parking problems of the numerous entrants and spectators.

From All Over

Warmly greeted by the "biggest beagler of them all," Alex Learmonth, secretary of the Montreal Fox Hunters' Association, we went on to visit with such old friends in the local hound fraternity as Bill and Jill Merber, Chris Coster, Larry Stark, Fred and Jo Grant, Mervin Wintersen and, of course, Henry and Ossie Pan den Abele. The fox hound entry was terrific, mostly Triggs and Walkers. Biggest bang of the show for us as family entry of six in the fox hound puppy class. Six pups—six kiddies and eachhandling one of the pups. Five small to smaller boys and a still smaller girl; and who took the ribbon for the first place? Why the little miss, and a popular win too. The overall entry in the all-age fox hound class, the biggest that has been booked to date for any fox hound show in Canada.

Townships in the Lead

Although we came away without the complete results it would seem that the hound entries from the Eastern Townships, Huntingdon area, were taking the top honours, which is probably as it should be —fox hunting in the townships being pretty much of a traditional pastime.

*Outdoor Writers Association of America.

BERWICK

Mr, Mrs A. McPherson Visit at Berwick

Mr and Mrs Archie McPherson, of Williamstown, visited last week with Miss Jessie McPherson and brothers.

Local News

Mr John York and son, of St Catherines, called on Mrs Mary York for a day last week.

Master Keith Gray, of Cornwall, visited friends here recently.

Mrs Will Ouderkirk visited Mr and Mrs Arnold McIntosh on Sunday.

Mrs Walter Smirle returned home on Saturday after spending a week in New York City.

Miss Lucille Vanier, Ottawa, spent Sunday at her parental home here.

Mrs C. Allan, Montreal, is visiting her brother and sister-in-law, Mr and Mrs J. P. Rady, and other relatives here.

Mr and Mrs George Lalonde, of Moose Creek, visited recently with Mr and Mrs E. Lalonde and Leo.

Mr and Mrs Arthur York, Ottawa, visited on Sunday with Mrs Mary York.

GALLINGERTOWN

Paul Gallinger Visits at Gallingertown

Paul Gallinger, of Whirlpool, Niagara Falls, is spending a few weeks with Mr and Mrs Clair Gallinger.

Local News

Mr and Mrs Ernest Wilson and family, Spencerville, visited Mr and Mrs George Gow and family on Sunday.

Mr and Mrs Clair Gallinger and Joan, accompanied by Mr and Mrs Fred C. Gallinger and grandson, Paul Gallinger, spent Sunday in Ottawa. They also visited Mr and Mrs Russell Campbell, Prescott.

Miss Dawn Gow has returned home after spending a few days with Mr, Mrs Robert Cougler at Williamsburg.

Miss Shirley Gallinger, Brockville, spent the weekend at her parental home.

Miss Marion Campbell, Brockville, spent Tuesday and Wednesday with Mr and Mrs Fred C. Gallinger and Mr and Mrs Clair Gallinger and Joan.

Miss Margaret Johnston, Kingston, Murray Wilson, Cornwall, visited Miss Joan Gallinger Sunday evening.



EVERYBODY EATS-- TRY THESE!

By Helen Graham

PICKLES

AS I WALK DOWN THE STREET, I can tell in which houses pickles are being made. Cucumbers and spices and tomatoes and celery all boiling happily together in giving forth the most glorious fragrance. They bring to my mind in rapid succession fall fairs, hot sunny vegetable gardens and hot dinners on cold days in winter.

Next to a new cake recipe the most prized possession of the one-who-provides-the-meals is a new pickle recipe.

Corn Pickle

This recipe also goes by the name of Corn Salad.

2 quarts of vinegar
18 large ears corn
4 onions
3 green and red peppers
1 head cabbage
4 cups sugar
2 tbsps. salt
¼ lb. mustard

Remove the seeds from the peppers and chop corn, onion, peppers and cabbage finely. Mix all ingredients except mustard and boil for one hour. Mix mustard with a little water to make a thin paste and add ten minutes before removing from heat.

Tomato Cream

12 large ripe tomatoes
12 large apples
12 onions

Cut up apples, onions and tomatoes without removing skins from apples or tomatoes. Add:

2½ cups brown sugar
½ cup mustard
¼ tsp. red pepper
½ tsp. black pepper
1 tsbsp. salt

Boil all ingredients together for one hour and a half. Put through a colander and bottle.

Pepper Jelly

2 cups chopped sweet peppers
5½ cups granulated sugar
1 cup weak vinegar
1-3 cup lemon juice
1 bottle commercial pectin

Wash peppers and remove seeds and stems. Chop fine; measure pulp and juice. Place peppers, sugar and vinegar in a kettle; heat quickly to boiling, stirring constantly. Remove from heat and let stand 15 minutes. Reheat to boiling; add lemon juice, boil 2 minutes. Remove from heat; add pectin, skim and stir occasionally for five minutes. Pour into jelly glasses; cover with melted parowax and allow to stand at least two weeks before using.

Watermelon Pickle

8 lbs. watermelon rind
4 lbs. brown sugar
1 quart vinegar
4 tbsps. whole cinnamon
2 tbsps. whole cloves
3 tbsps. whole allspice
2 tbsps. whole ginger

Pare watermelon rind; cut in thick strips. Boil 1 oz. alum in 1 gallon water, pour over the rind; let stand in a warm place until clear. Drain, chill in cold water. Make syrup of vinegar, sugar and spices tied in a thin cotton cloth. When boiling, add fruit and cook ½ hour. Place in sterilized jars and seal.

Mustard Pickles

Peel and slice 12 large cucumbers and three large onions. Sprinkle with salt and let stand overnight. Drain and pour over the pickles the following dressing while still hot:

1 quart white wine vinegar
2 cups brown sugar
3 tbsps. flour
2 tbsps. mustard
1 tsp. turmeric

Make a paste of the sugar, flour, mustard and turmeric with a little of the cold vinegar. Bring remaining vinegar to a boil and add paste. Cook until it thickensand add to the cucumbers and onions while still hot. Allow to stand overnight and in the morning, bring to a boil and bottle.

Bread and Butter Pickle

2 doz. cucumbers
6 small onions
½ tsp. turmeric
2-3 quart white wine vinegar
1-3 quart water
1 cup sugar
1 tbsp. celery seed
1½ tbsps. mustard seed
2 sticks cinnamon
1 tsp. cloves
1 tsp. allspice

Slice the cucumbers and onions; sprinkle with salt and let stand overnight. Drain. Tie spices in a cotton bag and boil with vinegar, sugar and water; add cucumbers and onions and boil until tender. Pour into sterilized jars and seal.

Wedding



- INVITATIONS
- ANNOUNCEMENTS
- RECEPTION CARDS
- THANK YOU CARDS

Styled by INTER-NATIONAL-ARTCRAFTS

Featuring "THERMO-GRAVURE" PRINTING
(Raised Lettering)

LET US ASSIST YOU WITH YOUR WEDDING PLANS

... You may select your Wedding Invitations, Announcements and Acknowledgments with complete confidence as to quality and correctness of form.

WE ALSO HAVE PERSONALIZED WEDDING NAPKINS, MATCHES AND CAKE BOXES

The CHESTERVILLE Record
Chesterville, Ontario — Phone 401

For Holiday or Business Trips
Be Protected with Travel Accident Insurance
7 days: $2.00
15 days: $3.50

Phone 283 HOUGH INSURANCE AGENCY Chesterville
Box 294

NEW! NEW! NEW!
PITTSBURGH PAINTS
"Maestro Colours"
— PICK THE COLOUR YOU LIKE —
We Now Have
over 1000 varieties
in paints and colours
"Ready Mixed for Your Convenience"

Begg Lumber Company
CRYSLER, ONT.
PHONE 373 and AVOID DISAPPOINTMENT

1955 PHILCO
Console 21" TV Floor Models
FOR IMMEDIATE DELIVERY

See the New
PHILCO REFRIGERATOR
With DairyBar & Cheese Keeper
See them now at
CUMMINGS FURNITURE SALES
PH. 397 - - CHESTERVILLE

PLUMBING & TINSMITHING
8-gal. Milk Cans Completely Re-tinned—2 Weeks Service
We are ready to attend to all your Plumbing Repairs and New Equipment installations such as Bathrooms, Pressure Systems, Water Softeners, etc.
For Economical heating let us install a New Oil Burner in your present furnace.
NEW FURNACES ON HAND
Space Heaters in Stock — Galvanized Iron Roofing
Eave Troughing Fitted
Willis Cross - Chesterville
MAIN STREET PHONE 647



ASSURING HEALTHY MEAT—Slaughtering of animals for human consumption and all processing and storage of meat and meat products in federally inspected plants are under strict supervision of the Health of Animals Division, Canada Department of Agriculture. In addition to inspection before and after the slaughter of animals, tests are made of various organs of the animals to check that they are free from disease. Any diseased meat or meat food products must be disposed of in such a way that they could not possibly be used for human food. Pictured above is a veterinarian of the Health of Animals Division checking the temperature of smoked hams—a safeguard measure against trichinosis. There are 146 federally inspected plants in Canada and during the last 15 years the number of livestock slaughtered and inspected has doubled. In the last twelve months they have numbered 14,064,642. Although compulsory federal inspection only applies to meat and meat products that are exported or move from one province to another, in actual practice much of the meat raised and sold within a province also passes through federally inspected plants. It is estimated that about 75 per cent of all meat produced in Canada is inspected in this manner.

MAINLY ABOUT PEOPLE

Phone Us Your Personals
Call 401

Mr Rodney L. Merkley, Madrid, N.Y., is spending two weeks' vacation with Mr and Mrs Andrew Allison, Dunbar.

Mr Orrie McIntosh, Williamsburg, Mrs Carrie Rombough, of Aultsvile, were Sunday evening callers at the home of Mr and Mrs Andrew Allison, Dunbar.

Mr and Mrs Alfred Laraby, of Fort Covington, Newington, N.Y., and Mrs C. F. Marshall, Leamington, Ont., visited Mr and Mrs Ralph Riddell and Mr and Mrs Harry Allison on Tuesday. Mrs Marshall remained a few days to visit Chesterville friends.

Mr and Mrs R. E. Woods, of Toronto, spent last week with Mr and Mrs Marshall Page, College St.

Weekend visitors at the home of Mr and Mrs Alf Jarvis and Dale were Mr and Mrs Grant Droppo and Vivian, Massena, N.Y. Miss Cora Droppo and Miss Ella Riddell, Carleton Place. Mr and Mrs Stephen Brabazon, Ottawa, Mr and Mrs Frank Jarvis, Aultsville, Mr and Mrs Gerald Thompson and family, Cardinal, Ont.

Miss Barbara Rupert, Northfield, was the guest of her grandfather, Mr Fairbrass, and Mr and Mrs Wm. Hummel.

Miss Terryl Carley, Smiths Falls, is the guest of her grandparents, Mr and Mrs Orval Colquhoun, and her cousin, Douglas Merkley.

Mr and Mrs L. A. Mackie, Garnet and Marjorie, St. Albert, spent Sunday with Mr and Mrs Harold Mackie and Mr and Mrs Lawrence Shaw, Martintown.

Visitors at the home of Mr and Mrs L. A. Mackie last week were Mr and Mrs Dave Stanley, Windsor, Mr and Mrs E. Black and Mr and Mr M. Black, Winchester, Mrs Harold Buckland, Ottawa.

Mrs Rachael Feeley, Chesterville, spent a few days with Mr and Mrs Borden Armstrong.

Miss Gladys Robinson, Mrs Mason Robinson, Mr and Mrs Ingram Smith were guests of Mr and Mrs Egerton Barkley and family at supper on Thursday.

FOUR CORNERS

Sunday Visitors At Ouderkirk Home

Sunday visitors at the home of Mr and Mrs Johnson Ouderkirk and family were Mr and Mrs W. H. Workman and family, Maitland, Mr and Mrs U. Whittron and family, Montreal, Mr and Mrs Raymond Droppo and family, Brockville, and Mr and Mrs Whitney Merkley and Ronnie, Cornwall.

News Items

Mr and Mrs T. Janveau and girls, Kingston, spent the weekend with Mr and Mrs Allen Stark.

Mr Wm. Lowe had the misfortune to break his ankle and is in hospital in Cornwall.

Mr and Mrs Joe Vanier and family spent Friday evening at Mountain.

Mr and Mrs Watson Ouderkirk, Betty and Lyall were Tuesday night visitors of Mr and Mrs Johnson Ouderkirk and family.

Mr and Mrs Bob Rattray, of Montreal, spent the past two weeks with Mr and Mrs Jack Meldrum.

Mr and Mrs Johnson Ouderkirk and family spent Saturday in Ottawa.

LOCAL RESIDENT IN LUCK

Mrs Frank Merkley, of Queen St., was very lucky last Thursday. She found 22 5-leaf clovers and 11 4-leafs clovers in her garden after the rains.

ENGAGEMENT

Mr and Mrs Harold E. Merkley, the Boyne, announce the engagement of their daughter, Verna Mae, and Harry William McRoberts, son of Mr and Mrs William McRoberts, Winchester. Marriage to take place in September.

ENGAGEMENT

Mr and Mrs Thomas Armstrong, Crysler, announce the engagement of their daughter, Katherine Marie, R.N., and Mr George Cecil Adams, B.Com., son of Mr and Mrs George Adams, Cornwall. The wedding to take place at St. John's Anglican Church, Crysler, on Saturday, September 17th at 2.30 o'clock.

ENGAGEMENT

Mr and Mrs W. B. Rowe announce the engagement of their daughter, Shirley Elizabeth, and Mr Lorne James Picard, son of Mr and Mrs A. J. Picard, of Toronto. The marriage will take place on Saturday, September 17th at 4.30 p m. in Islington United Church.

ENGAGEMENT

Mr and Mrs Alex Racine wish to announce the engagement of their eldest daughter, Kathaleen Marie, and John Barnes, only son of Mrs M. Barnes and the late Mr Barnes, Prescott. Marriage to take place early in September.

IN MEMORIAM

CRUMP—In loving memory of my dear brother, William Crump, who passed away suddenly August 30th, 1953.

God gave me a wonderful brother,
His memory will never grow old;
He fashioned his smile out of sunshine,
He moulded his heart of pure gold.
He needed a new star in heaven,
A beautiful light to shine;
So out of this old world of sorrow
He chose that brother of mine.

Sadly missed by his sister, Alice.

IN MEMORIAM

FROATS—In loving memory of a dear mother, Mrs Elgin Froats, who passed away August 23, 1950.

The blow was great, the shock severe;
We little thought this death so near.
Only those who have lost can tell
The sorrow of parting without farewell.

Always remembered, Percy, Helen and David.

CARD OF THANKS

Sincere thanks are extended to friends who so kindly sent cards and gifts and visited me while I was a patient in the Winchester Memorial Hospital. Especially do I wish to extend thanks to Dr H. W. Justus and to Miss H. C. Wilson and the nursing staff of Winchester Memorial Hospital.

Mrs Christena Murphy,

CARD OF THANKS

I wish to express my sincere thanks and appreciation to all who remembered me with cards, letters, treats, flowers and visits while I was a patient in the Winchester Memorial Hospital. Special thanks to Dr Kinnaird, the nursing staff, Mr and Mrs Walter Steven and all who furnished transportation for my husband to visit me while there.

Mrs Allan Smirle.

CARD OF THANKS

I wish to express my thanks to everyone who remembered me with cards, flowers gifts and personal calls while I was a patient in Winchester Memorial Hospital. Special thanks to Dr Justus and the nursing staff.

Mrs Myles Merkley.

Sharper Knives Make Big Improvement To Lawn Mowers

Lawn mowers in general use are the ordinary reel type and the rotary scythe type. The efficiency of both depends a great deal on the condition of the cutting knives, says N. J. Kemp, Sanichton Experimental Station, British Columbia.

So, even though the summer is nearly over there is still a lot of grass to be trimmed before freeze-up. Here are Mr Kemp's suggestions and facts:

The reel-type mower employs a shearing action between the blades and the fixed knife-like bar. Both the blades and the knife-bar should be sharp and properly adjusted to effect an easy shearing action. Moreover, the blades on the reel should be ground uniformly so that the entire length of each blade makes light contact with the knife-bar. This is done best with the special sharpening machines as used by lawn mower servicemen. Machine-sharpened blades are usually hollow-ground, and hollow-ground knife edges are generally more efficient and give long service.

When sharpening is done by hand, the usual procedure is as follows: (1) for hand-pushed machines, remove and change to opposite sides the drive wheels, pinion gears and the pawls so that the knife reel will run in the opposite direction by rotating one of the drive wheels. It the lawn mower is power driven simply set the machine up on blocks and operate it with the engine as usual but at slow speed. (2) Adjust the knife-bar so that it just touches all the reel blades throughout their length. (3) Apply an abrasive to the reel and knife-bar which may be a valve-grinding compound, a fine grade of carborundum, emery powder mixed with sufficient lubricating oil to make a thin paste or a dry mixture of fine emery dust and soap powder. The latter has the following advantages: It can be poured on the knife-bars the reel revolves; it does not stick to the reel blades and hence remains in contact with the knife edges longer. (4) Adjust the knife-bar from time to time, as the grinding job proceeds so that all the reel blades touch it tightly throughout their length. (5) Clean off all the abrasive with kerosene or solvent after sharpening. (6) Finally, test the cutting edges with a piece of good quality paper and adjust the knife-bar again if necessary.

The rotary scythe type depends o n speed and very sharp cutting edges for satisfactory mowing. When the knives are dull the tops of grass, leaves and stems are bruised, torn or just bent over rather than cut cleanly and soon turn white and detract from the general appearance of the lawn. To sharpen, remove the blades and grind the cutting edges to the original angle until sharp.

Medicine Man Eases Navajo's Fears In Modern Sanatarium

The white man's medicine may be strong, but when the going gets rough the Navajo Indian has more confidence in the ancient spells of his people.

Because of this, a Navajo medicine man stood in the modern laboratory of a Tucson sanatorium the other day and prepared ceremonial herbs for a "sing" to drive away evil spirits from Indian patients.

It all started recently when a tall palm tree on the grounds of Barfield Sanatorium was twice struck by lightning during electrical storms. The hospital is treating 70 Navajo tuberculosis patients under a contract with the government.

"Lightning may cause illness," said Mark Belone, the 48-year-old medicine man from Fort Defiance on the Navajo reservation. He was flown to Tucson in a special plane to quiet the Navajo patients after two fled the sanatorium in terror and others prepared to leave.

"Near a house, they say, lightning does not come down just by accident," Belone said. "To have it hit twice in the same tree beside a house is a sign of danger."

A. Thompson, sanatorium administrator ,arranged for Belone to go to Tucson. He kept open the hospital communication system so the chants could be heard in every cabin and ward.

Nurses stood quietly by as the medicine man unpacked his bundle containing ancient feathered prayer sticks, four snakes made of wood from trees struck by lightning, unravelling strings, abalone shell, flint arrowheads, stones and herbs.

He dipped a feather wand into a basket of herbal medicine and flung drops of it onto the burned palm tree, the cabins and the patients themselves. Each patient received an individual blessing. Some of them gave Belone turquoise in payment and thanks.

After the "sing" the patients settled back content that the danger had been warded off.

Osnabruck W.I. Meets In Township Hall

The Osnabruck Centre Women's Institute held their August meeting in the Township Hall Thursday.

Presentation of a wool blanket was made to Mrs Fred C. Gallinger. A going away gift to Mrs Lambert was a black leather handbag. Mrs Lambert leaves soon to take up her teaching duties at Low, Que.

Business of the meeting was a decision to canvass for C.N.I.B. Confirmation was given for the extension course on "Hints for the Home Nrse" which will be presented by Miss Grace E. Hamilton, of Toronto, in January.

A reading on"What is a Canadian" was given by Mrs John Grandaw, who also conducted a Canadian quiz which was won by Mrs Clarence Brasard.

Refreshments were served by several of the members.

Next meeting will be held at the home of Mrs Stanton Eamon on September 21 with Mrs C.Collins, convener of Education and Mrs Flegg giving Current Events.

Baseball on TV Causes Tokyo Riot

A goodly crowd gathered one night recently at Jiro Masuyama's barber shop in Tokyo to check out his new television set. The Yomiuri baseball Giants were trouncing the Osaka Tigers.

Tiger fan Koichi Seya, 23, suffered through four innings, then flipped the switch to another station.

Giant fan Sadao Yamada, 30, flipped a looping haymaker and knocked out Koichi.

Seven Giant fans and five Tiger fans leaped into a free-for-all. A police van screeched to a stop outside and officers hustled all 14 battlers to the station.

And poor Masuyama? Sadly he watched the Giants win 10-0, then righted overturned barber chairs and benches. The next day he sent back the TV set.

TWENTY-FOURTH ANNUAL EXHIBITION
of the
CHESTERVILLE & DISTRICT AGRICULTURAL SOCIETY

TUESDAY & WEDNESDAY, AUGUST 30-31

BOOTHS — GAMES
MACHINERY DISPLAYS

RACES—2.25 and Free-for-All Classes
Purses of $400

Dance in Community Hall
Wednesday Night

Afternoon Grounds Admission: Adults 50c, Children 25c, Cars 35c
C. A. GRAHAM, President HOSEA DROPPO, Secretary

DANCING

Dance at the Lighthouse
Osgoode
Every Saturday Night

Music by Cliff Wilke's Band
(25 Aug. 55)

This Sunday
AT THE CHURCHES

PRESBYTERIAN CHURCH IN CANADA
Mr. Fred Miller, Student Minister
SUNDAY, AUGUST 28th, 1955
9.00 a.m. Sunday School, Dunbar
9.30 a.m. Service, Dunbar
11.00 a.m. Service, Morewood
7.30 a.m. Service, Chesterville

MOREWOOD UNITED CHURCH
Rev. D. L. Gordon, Minister
SUNDAY, AUGUST 28th, 1955
10.30 a.m. Morning Worship and Sermon.
11.30 a.m. Church School and Bible Class.

TRINITY UNITED CHURCH
Rev. R. A. Mitchell, Minister
SUNDAY, AUGUST 28th, 1955
No Services

CHURCH OF THE HOLY TRINITY
(ANGLICAN)
SUNDAY, AUGUST 28th, 1955
11.00 a.m. Holy Communion

THE PENTECOSTAL CHURCH
ALBERT STREET
Rev. R. D. Ellis, Minister
SUNDAY, AUGUST 28th, 1955
10.00 a.m. Sunday School
11.00 a.m Morning Worship
7.30 p.m. Evangelistic Service;

Community

Matinee Saturday at 2.30 p.m. Matron in attendance
LATEST IN SOUND AND PROJECTION EQUIPMENT
Show Starts at 7.30 p.m., D.S.T.
Saturday show starts at 6.30; admission 35c until 7.00

THURSDAY, FRIDAY, SATURDAY AUGUST 25-26-27
"HOW TO MARRY A MILLIONAIRE"
In Cinemascope
It's gay, it's glittering, it's alive with laughs and love making as three gorgeous gals decide it's just as easy to love a rich man as a poor one.
Betty Grable, Marilyn Monroe, Lauren Bacall, David Wayne

MONDAY, TUESDAY, WEDNESDAY AUGUST 29-30-31
"KNIGHTS OF THE ROUND TABLE"
In Cinemascope
The great event that heralds a new era in screen entertainment; MGM's finest production in the magic of Cinemascope, flaming with colour and romance.
Robert Taylor, Ava Gardner, Mel Ferrer
Coming for 6 Days, September 12-17"—A Man Called Peter."

FOTO NIGHT NAME CALLED
Arnold Labre, Chesterville
Next Week $325

Next Week's Programme
PICADILLY THEATRE
Williamsburg - Ontario

THURSDAY, FRIDAY, SATURDAY AUGUST 25-26-27
"NIGHTTIME IN NEVADA"
Roy Rogers fights it out, with guns and fists, as he goes on the trail of an unscrupulous killer.
"LOOSE IN LONDON"
A comedy, starring the Bowery Boys, Leo Gorcy, Hunz Hall and Bernard Gorcey.

MONDAY, TUESDAY, WEDNESDAY AUGUST 29-30-31
"THE VANISHING PRAIRIE"
Incredibly magnificent, unforgettably entertaining. Here is an amazing camera record of animal life.

THURSDAY, FRIDAY, SATURDAY SEPTEMBER 1-2-3
"SEMINOLE"
The glory and the fury of the great Everglades Indian Wars. The story of the fighting chief, Osceola. Packed with sizzling action. Starring Barbara Hale, Rock Hudson, Anthony Quinn and Richard Carlson.

FAMILY STYLE ENTERTAINMENT
Winchester
DOORS OPEN 7:00 P.M., CONTINUOUS FROM 7:30

SATURDAY MATINEE—at 2.00

THURSDAY, FRIDAY, SATURDAY AUGUST 25-26-27
"Abbott and Costello Meet the Mummy"
The Greatest Laugh Riot of the Month
"SCARED STIFF"
Staring Dean Martin and Gerry Lewis

MONDAY, TUESDAY AUGUST 29-30
"THE DIVIDED HEART"
Cornell Borcher and Alexander Knox

WED., THURS., FRI., SAT. AUG. 31, SEPT. 1-2-3
"THE FARMER'S DAUGHTER"
This Month's Greatest Picture

MIDNIGHT SPECIAL
SUNDAY SEPTEMBER 4
"DRAGNET"
Jack Webb and Ben Alexander