THE WINCHESTER PRESS

Mahlon R. Cook
R R 2
June 57

VOLUME SEVENTY. WINCHESTER, ONT., THURSDAY, MAY 23rd, 1957. No. 1

Local and District Weddings

DEEKS—BARKLEY

A pretty wedding of local interest was solemnized by the Rev. William Sutherland at 3.30 p.m. Saturday in St. Paul's Presbyterian Church here when Miss Shirley Ann Barkley, daughter of Mr. and Mrs. Earl Barkley, Winchester, became the bride of Mr. James Alfred Deeks, son of Mr. and Mrs. Clarence Deeks, Winchester. The church was decorated with baskets of pink and white snapdragons and the guest pews were marked with white bows and yellow baby mums.

Given in marriage by her father, the bride chose for her wedding day a ballerina-length gown styled on princess lines with a Chinese neckline; bouffant skirt and long tapered sleeves. Her fingertip veil of tulle illusion was held in place with a pleated crown of rhinestones and sequins. She carried a nosegay of American Beauty red roses and lily of the valley. Her only ornament was a string of cultured pearls, a gift of the groom.

The bride's attendants were Miss Winnifred Deeks, sister of the groom; and Miss Sharron Barkley, the bride's sister. Lloyd Bailey was the best man, and the ushers were Jack Dawson and Leslie Barkley, brother of the bride.

The guest soloist was Miss Gail Lannin, cousin of the bride, who sang "The Wedding Prayer" and "Because," accompanied by Mrs. Howard Fetterly who also played the wedding music.

Following the ceremony a reception was held in the Sunday School Hall for 55 guests. The toast to the bride was proposed by Rev. Mr. Sutherland and replied to by the groom. Later, Mr. and Mrs. Deeks left on a wedding trip to Niagara Falls. For travelling, the bride wore a light blue princess brocaded crystalette dress with matching plain duster and corsage of pink sweetheart roses. On their return thy will reside at 35 Craig Street, Ottawa.

Guests were present from Mountain, South Mountain, Ottawa and Cornwall.

CLARK—WYLIE

Merrickville United Church was the setting for a quiet wedding ceremony at 11 o'clock on Saturday, May 18th, when Katherine Edith Wylie became the bride of Eldred Lawrence Clark. Rev. J. LeGrow officiated.

The bride is the daughter of Mrs. James Wylie of Ottawa, and the late Mr. Wylie. The groom is the son of Mrs. Hezekiah Clark of Mountain, and the late Mr. Clark.

The couple was attended by Mr. and Mrs. Orman Savage of Vernon.

The bride chose a becoming navy suit with pink accessories. Her corsage bouquet was of Springtime roses and stephanotis.

The happy couple left on a trip to Lake Placid and Syracuse. On their return they will reside at Mountain.

INGRAM—STEWART

The wedding vows of Miss Shirley Stewart, daughter of Mr. and Mrs. Arrington Stewart, of Winchester, and Mr. Robert Ingram, son of Mrs. J. Fuchs, of Los Angeles, Calif., were exchanged at Bethany Chapel on Saturday afternoon at 2.30 o'clock. Yellow daffodils were the background for the pretty ceremony. Mr. James Booker, of Ottawa, officiated. Mrs. Lisle Penny was pianist, and Miss Maizie Hill was soloist.

The bride was given in marriage by her father and attended by Miss Peggy Mackie as bridesmaid. The best man was Mr. Gordon Wirch, and the ushers were Robert Howie and Ralph Stewart, brother of the bride.

For her wedding, the bride wore a ballerina-length dress of nylon tulle with Italian lace, bouffant skirt and matching jacket. A pearl tiara held her elbow-length veil of tulle illusion appliqued with lace. She carried a crescent bouquet of Bettertime Roses and Stephanotis.

As bridesmaid, Miss Mackie wore a princess style dress in blue irridescant taffeta, with a round draped neckline and two flowing panels at the back. She carried a bouquet of bronze mums.

For receiving, the bride's mother wore a navy blue dress with matching accessories. Also receiving was Mrs. Ella Letts, grandmother of the groom, who wore a grey irridescent taffeta dress with matching accessories.

Following the reception at the church hall, Mr. and Mrs. Ingram left on a honeymoon trip to New York City. They will take up residence at 350 McArthur Road, Apt. 1, Eastview.

For travelling, the bride wore a navy blue duster over a pink sheath dress, with white accessories and a white carnation corsage.

Honoured Prior To Marriage

Mrs. Ella Letts entertained at the home of Mr. and Mrs. W. Johnston, Ottawa, in honour of her grandson, Mr. Robert Ingram, and Miss Shirley Stewart, prior to their marriage. Many lovely gifts were received by the bride-elect. A delicious lunch was served by the hostess.

Miss Shirley Stewart was feted at a shower held at her home by the women of the Melvin Settlement. After a short musical program presented by the younger talent of the neighborhood, Miss Stewart was presented with a number of gifts in a gaily decorated basket. After she had thanked everyone for their gifts, lunch was served.

Mrs. George Parish, of Winchester, entertained about fifty ladies to a miscellaneous shower in honour of Miss Shirley Stewart, of Ottawa. The hostess pinned a corsage of roses on the bride-elect when she arrived. The evening was spent in making a bride's book.

Mrs. L. Penny gave an address after which Viola Helmer and Sherrie Armstrong carried in a basket laden with gifts. Miss Peggy Mackie assisted Shirley in opening her gifts. Shirley thanked her friends in her usual appreciative way. A dainty lunch was served.



Married At Russell

Mr. and Mrs. Hugh Henry Latimer following their wedding at Russell United Church on Saturday. The bride is the former Thelma Mae Elizabeth Wade, daughter of Mr. and Mrs. Robert Wade of Marvelville, and the groom is the son of Mr. and Mrs. Harry Latimer of Metcalfe.—*Photo by Daykin.*

Special Night At East Osgoode Community Centre

East Osgoode Community Centre will be the scene of Metcalfe Agricultural Society's annual "Special Night" to be held this year on Wednesday evening, June 5th. Guest speaker at the event will be Frank Ryan, and entertainment will be provided by South Ottawa Kiwanis Club.

Tickets are presently on sale and may be purchased in this village from Edgar Craig, president of the Society, or from members of the committee in charge of the dinner, and Eldon Craig, secretary, at Metcalfe.

Metcalfe Fair, largest fair in this area, will be held in October this year, two weeks later than the usual mid-September dates.

ROYALS DEFEATED 12-7 BY HALLVILLE CLUB

Winchester Royals were tagged with a 12-7 defeat at the hands of Hallville on Tuesday night in a regular Dundas Softball League game.

Both teams went on a scoring spree in the first, picking up four each. Royals counted again in the second with Hallville going scoreless before walking off with the game in the third when they drove in four more runs. Two more in each of the fourth and sixth and the game was on ice for the North Mountain crew.

Line-ups:

Hallville—L. Simzer, D. Dixon, R. Andrews, C. Coleman, E. Roach, C. Baldwin, G. Hyndman, G. Berry, B. Lunny.

Winchester—R. Mitchell, B. Summers, N. Utman, D. Kenney, B. Clark, W. Sherwood, O. Larmour, J. Chisamore, R. Dawley.

Umpire: Harry Williams.

Cadet Church Parade This Sunday, Inspection Next Thursday

Winchester High School Cadet Corps will stage its annual Church Parade here next Sunday morning at 10.30 o'clock when members of the two companies, the band and colour party will march smartly from the school campus to the United Church where the service will be conducted by the Rev. T. N. Mitchell. He will be assisted by officers and members of the Corps who will take part in the service and who will assist in the ushering.

The parade on Sunday will be a preview of this year's Inspection Day which is slated for next Thursday, May 30th, at the High School campus. Inspection officer is Major Fred M. Cass, of Winchester. In addition to the several drills there will be the march past, band music and displays.

The Inspection Day is one of the highlights of the school year and a large turnout of parents and friends is anticipated. Commanding officer of the Corps this year is Cadet Major Gordon Coons.

In preparation for these two events members of the Corps under the supervision of head instructor J. H. Willard, have been practicing daily at the school.

Social Credit Meeting Held At Morrisburg

Eric Fallis, Social Credit candidate for Carleton, last Tuesday evening at Morrisburg Public School made comparison of Alberta and Ontario resources and their benefits to the people. He said: "In 1955 Alberta's oil income was $277,000,000 with $112,041,000 going to the government from royalty in rentals, fees and crown cases. Ontario mineral wealth is $577,941,712 with only $6,300,000 from similar sources to the government."

Melvin Rowatt, Stormont candidate for the Social Credit party, very capably outlined principles and policies of the party and its monetary reform which, according to the candidate, is badly needed at Ottawa. The speaker wrapped the Liberal party for its handling of the banking system in Canada and said that it was within the power of the government to change this system. Social Credit party believes that a committee should be set up by parliament to look after the creating of new money for the needs of the country. "That which is physically possible and desirable can be made financially possible," the speaker said.

Rev. R. H. James, Social Credit candidate for Grenville-Dundas, outlined plans for a better Canada and urged the people to this time vote for the Social Credit party. Raymond Brethaume, Ottawa East Social Credit candidate, was the chairman.

Tom Foley Talks Sports At 100 Club Dinner Meeting

Members of Winchester 100 Club at their May luncheon-meeting last Friday night at Heidi's Restaurant heard a factual sports talk spiced with humorous incidents by Tom Foley, popular sports director and narrator at radio station CFRA, Ottawa.

Tom told about the behind the scenes activtity of several sports broadcasts and the men who make them possible. At 35 years of age Tom Foley has been with CFRA since its beginning 10 years ago. Before entering radio full scale he had very little sports announcing experience, he said. His journalistic career started in Alberta, where he was born, with the Lethbridge Herald. During the war years he did public relations work with the army and started working with Frank Ryan at CFRA in 1947. His popular program, "'Sports At Six," has become synonymous with the evening supper hour.

In his entertaining address Tom Foley told of the Memorial Cup myth this year, which he said was a year for the west to win in the minds of many of the officials. As a result the West did win, but it did very little good to hockey and particularly for Eastern hockey and the Ottawa Canadiens who were defeated. The speaker also explained to club members the tremendous pace which must be maintained as a sports announcer for a progressive station like CFRA. Since April 1st, he said, he had been in Ottawa only four nights. He said that he preferred broadcasting baseball games to any other sport because of his personal liking for the sport and the more moderate pace which is slower than that in hockey and football.

He paid tribute to the past Inkerman Rockets and Lloyd LaPorte, and said that one of the biggest thrills in his life dated back to the time when he was asked by a group of Winchester and district men to fly to Halifax to broadcast the Rocket hockey game.

Tom Foley was introduced by Reg. Workman and thanked by Robert Vice.

CIRCUS COMING TO TOWN

Winchester and district youngsters and adults too will get a first hand chance to see a full-fledged circus under the big top late in June, it was revealed Friday night at the 100 Club luncheon meeting.

President Ed. Boyd said that plans had been made to bring the circus, wild animals and all, to Winchester for the late June date. It will be located at the 100 Club Community Park and will be housed in a huge tent with seating capacity for 1800 persons. Many of the acts will be those seen on the popular television feature "Big Top."

Advance tickets are on sale, and may be obtained from Frank Morgan and members of the special events committee of the club.

At Friday night's luncheon the meeting was opened with words of prayer by Rev. William Sutherland. The Creed was recited by President Boyd. Centurian Nelson Dixon conducted the boost which was won by Centurian Keith Carkner and donated by Centurian Fred M. Cass.

Members were told that the June meeting would take the form of a "hobo" meeting and all members were asked to attend in work or old clothes. Following the June luncheon, which is slated to get underway a half hour earlier at 6.30 o'clock, members will go to the club park where painting and general cleaning up will take place.



OSGOODE HIGH'S SPRINGTIME SERENADE

Osgoode Township High School held its annual "Springtime Serenade" Dance last Friday night at the East Osgoode Community Centre, Metcalfe. Among those who attended the dance are the five pictured above. They are, bottom from the left, Head Boy Earl Jeacle and Principal Ross Babion; standing from the left, Pat McClelland. Connie MacLeod and Lillian Lafontaine. — *Photo by Daykin, Osgoode.*

REV. A. BLACKWELL INSTALLED PASTOR OF WILLIAMSBURG CHARGE

In a very inspiring service in St. Peter's Lutheran Church, Williamsburg, on Sunday, May 12th, the Rev. Andrew Blackwell, B.A., B.D., was installed as pastor. The installation service was conducted by the Rev. Professor George Durst of Waterloo College and Seminary, Waterloo, who preached from the text found in Acts 2:42, "And they continued steadfastly in the apostles' doctrine and fellowship and in the breaking of bread, and in prayer." The choir sang a very appropriate anthem entitled, "Consecrated Lord To Thee," arranged by Roy E. Nolte.

The Rev. M. Blackwell was born in Oberon, Manitoba, educated in schools at Brandon and at the Universities of Manitoba and Saskatchewan and at the Lutheran College and Seminary at Saskatoon, Sask. He served in the Lutheran parish at Flin Flon and recently was engaged by the Board of American Missions of the United Lutheran Church to develop a new congregation in the Lakeview area of Regina. He will be followed soon by Mrs. Blackwell and their three children of 14, 11 and 9 years of age.

Thre congregation and community extend to Pastor Blackwell and family a hearty welcome.

Local Entries At Russell Music Festival Fared Well

At the Russell Music Festival held recently, Winchester entrants fared well. Misses Carolyn Alford and Norma Bailey competed in the High School Girls' Chorus and the Soprano and Alto Duets singing "Nasturtiums" and "Love Sends A Little Gift Of Roses." In the adjudicator's remarks he acclaimed these both as good voices—the Soprano voice full and brilliant, the alto voice of good quality. Miss Bailey received the award in the Contralto Solo class singing "Rose In The Bud." She also competed in the Open Sacred Vocal Solo class singing "O Lord Most Holy." The adjudicator in commenting on her voice said it was a pleasing voice of good quality.

Miss Alford sang "Good-Bye" in the Open Secular Class and "O Come Sweet Spring" in the Girls' Vocal Solo Class. Dr. Fenwick said he was "very interested in this fine full voice, with steady rhythm."

Mrs. Howard Fetterly was accompanist for both these singers.

Ron. Freeland sang in three classes, Bass solo, "Captain Mac," Open Sacred Vocal Solo, "The Ninety-First Psalm," and Open Secular Vocal Solo, "Silent Worship." Dr. Fenwick's remarks re this singer were, "A good voice of musical quality, sang with style and confidence—quite a successful performance." Ron also competed in the recent Cornwal Music Festival and won two awards, coming first in the Secular Class.

The Bel Canto Male Chorus won the competition in the Male Chorus Class, the second year in succession. They sang Dr. Leslie Bell's arrangement of "We'll Rant And We'll Roar," accompanied, and the negro spiritual, "Climbin' Up De Mountain," unaccompanied; and were highly commended by the Adjudicator for their unanimity, intonation, diction and memorization. Chorus members taking part were: 1st tenor, George Suffell, Stanley Wallace, Orlan Bell; 2nd tenor, Howard Biccum, Frank Dunlop, Howard Willard, Paul Gauthier; 1st bass, Russell Suffell, Clare VanAllen, Eric Casselman, Ron. Freeland; 2nd bass, Hugh Wilson, Don Wilson, Gerald Hyndman, Eric Steele; director, Dr. H. G. Barton; accompanist, Mrs. R. Woods.

Arbitration Ruling On Milk Prices

The results of the recent arbitration on the price of milk sold to Milk Powder Plants in the Province of Ontario brought some encouragement to the farmers not only in the Winchester area but many points throughout the province. The Ontario Concentrated Milk Producers Marketing Board met with the Ontario Milk Powder Manufacturers Association in April for Collective Bargaining for Minimum Prices.

The result of this meeting failed as the Producers Marketing Board felt the increase offered by the Processors was not sufficient. The Marketing Board applied for Arbitration Ruling, which is possible under the Marketing Scheme available in the Milk Industry Act.

The result of the Arbitration Ruling was somewhat lower than the request made by the Marketing Board, but was seven cents per 100 pounds of milk higher than the offer by the Processors and in one classification fifteen cents higher.

The three classifications of interest in the Winchester area are:

(b) for the manfuacture of butter and spray process powder, $3.00 per 100 lbs.

(g) for the manufacture of milk powder bound for export, $2.70.

(h) where milk goes into all other products. $3.00.

The above classifications apply to milk with 3.5% butterfat. These prices are based on the price of butter at 60c per lbs. as listed in the Toronto Globe and Mail (Market Report). This price will differ 4.2 cents for every change of one cent in the price of butter.

The wholesale price of butter in the spring and summer months lowers from 60 cents down to 57 cents. For this reason there is a scale of floor prices. However, the price cannot drop below a certain minimum even with this escalator clause. Listed below are the minimums for the three classifications:

(b) for the manufacture of butter and spray powder, $2.90.

(g) for the manufacture of milk bound for export, $2.70.

(h) where milk goes into all other products, $2.90.

To illustrate that the Arbitration ruling did benefit the producers, here are the figures based on 60-cent butter price:

	Old Price	Offer	Award
(b)	$2.85	$2.93	$3.00
(g)	$2.55	$2.55	$2.70
(h)	$2.85	$2.93	$3.00

This Award came into force May 3rd, the day it was filed, and shall continue in full force for a minimum of 30 days and for such further period until altered by agreement or award.

MASONS ENTERTAIN LADIES AT BRINSTON

More than 100 members, their wives and guests attended the annual Ladies' Night Banquet of Williamsburg Masonic Lodge at Brinston last Firday evening.

Wor. Bro. Lorne Mellan, master of the lodge, was the toastmaster. Grace was said by Wor. Bro. W. E. Trickey. In a few remarks the toastmaster welcomed the large gathering and introduced the masters of other lodges who were present at the banquet.

The toast list included: Toast to the Queen, accompanist, Mrs. Charles Coons; toast to the ladies, Bro. Alex McQuigge; reply, Mrs. Lorne Mellan; toast to Grand Lodge, Wor. Bro. Irvine Payne; reply, Rt. Wor. Bro. D. K. MacLean, D.D.G.M.

Entertainment was provided by district talent.

Rev. T. N. Mitchell Named Chairman Dundas-Grenville Presbytery

Rev. T. N. Mitchell was named chairman of the Dundas-Grenville Presbytery of the United Church at the recent annual meeting held at Winchester Springs United Church. Opening worship at the meeting was conducted by Rev. Nathan Bowering of the Winchester Springs' charge and Rev. A. D. Penman of Inkerman.

Among the items of business dealt with at the meeting were: the welcoming of a new member, Rev. C. A. Adey, of Matilda pastoral charge; the approval of a call from the Spencerville charge to Rev. Charles E. Freake of Gander, Newfoundland; announcement of the 33rd annual conference to be held at St. James' Church, Ottawa, June 3rd to 7th; treasurer's report which showed a balance of $1,128.00.

Reports of committees were as follows: Missionary and Maintenance, Rev. W. B. F. Corkum, who stated that the 1957 objective had been increased; Evangelism and Social Service, Rev. M. B. Jose who told the meeting of a preaching session, held in May; Christian Education, Rev. Fred Rice, who announced the following events: Young People's Camp, June 28 to July 1, with Rev. Gordon Hunter of Toronto as theme speaker; Junior Boys' Camp, July 2-9; Intermediate Boys' Camp, July 11-17; Junior Girls (A) Camp; Junior Girls (B) Camp; Intermediate Girls' Camp. It was recommended that Rev. Gerald Fee and Rev. E. B. Bugden be appointed to the Board of Directors of Rideau Hill. Other reports were: Pastoral Relations, Rev. T. N. Mitchell, who recom-

(Continued on Back Page)



A View Of Iroquois' New Shopping Centre

Painters apply the finishing touch to the store-front canopy in this photograph of the new Iroquois Shopping Centre taken only a few days before the official opening. Designed to accommodate the business section of old Iroquois, the new centre is of steel frame construction with an exterior finish of buff-coloured brick. The Iroquois Shopping Centre is the first such centre opened in connection with Ontario Hydro's Rehabilitation Program to relocate some 6500 people from the area affected by the St. Lawrence Power Project.—*Ontario Hydro Photo.*

Women's Institute Holds Meeting

Twenty-four members answered the roll call at the May meeting of Winchester Women's Institute held in the Town Hall on Tuesday evening by naming the household task they disliked the most. Mrs. Charles Beedie presided at the meeting, assisted by the secretary, Mrs. Matt. Aitchison.

During the business a motion was passed to donate $10.00 to the District Memorial Hospital. CNIB canvass committee will be convened by Mrs. Wm. Lannin with the canvass for funds to start September 9th. Mrs. Howard Summers and Mrs. Walter Johnston were named to the executive of the programme committee and the new auditors are Miss Madge Coons and Miss J. Wyatt.

Theme of the meeting was Home Economics with Mrs. R. Holmes, Mrs. H. Gibson and Mrs. E. Craig in charge. Mrs. Craig read a short item, "A Merry Heart Doeth Good Like Medicine"; Mrs. Gibson gave a resume of the United Counties health work, and Mrs. Holmes outlined the change in the status of woman since before the First World War.

Entertainment was provided by Barbara Ann and Carol Merkley and Gloria and Sylvia Bowman, accompanied by Miss Merkley.

While the committee in charge was preparing lunch, the president, Mrs. Charles Beedie, gave an outline of her trip to the 60th anniversary of the Women's Institutes at Guelph. Miss Madge Coons thanked the committee in charge for arranging the evening.

THE WINCHESTER PRESS

W. F. WORKMAN, Publisher.

Eestablished in the year 1888.
Published Wednesday Afternoon, Dated Thursday.
Subscription Rates: $2.50 per year in Canada; $3.50 per year in the U. S. A., payable in Advance.

Member of the Canadian Weekly Newspaper Association and the Ontario Weekly Newspaper Association.

Guaranteed Circulation over 2000.
Advertising Rates on Request.

Authorized as Second Class Mail, Post Office Department, Ottawa.

Volume Seventy. Thursday, May 23rd, 1957.

Parliamentary Note

Some citizens certainly have delightful quaint notions concerning the omnipotence of legislators and their obligations to their constituents, as at least one member of the last Parliament can testify.

He is the one who last December 15 received a small parcel containing two dozen Christmas Cards in envelopes separately addressed. Enclosed was a letter which read as follows:

"Dear Sir:

I understand you have free mailing privileges, and I would therefore be grateful if you will kindly drop all my Christmas Cards in the mail for me.

With thanks and seasonal greetings,

Yours truly,———"

P.S.—You will note from my address that I am one of your constituents."

Real Sportsmen

Quite a few so-called sportsmen seem to get a big kick out of breaking the regulations which protect our wild life and game. They fail to realize that hunting and fishing seasons were made for a purpose.

To give some idea of the number of untrue sportsmen operating in the Rideau district we present a few provoking facts as issued by the Kemptville office of the Ontario Department of Lands and Forests. "During the period from April 13th to May 4th this year, the following number of cases were brought before the courts for infractions of the Game and Fisheries Act:

18 persons were apprehended for taking fish other than angling; 9 persons for carrying a firearm on Sunday not being unloaded and encased; 4 persons for fishing without a non-resident fishing license; 4 persons for having a loaded firearm in a motor car; 1 person for taking pickerel during closed season; 1 person for taking bass during closed season; 1 person for violating conditions of his license; 1 person for killing protected birds; 1 person for trapping without a license.

About Forest Fires

Three hundred million young trees, on their way to replenish Canada's forests, are wiped out each year in needless conflagration. The 4,000 other outbreaks of human origin do vast damage to the timber resources which are Canada's biggest employer of labour.

With the influx of scores of thousands of recreation-seekers and workers to wooded regions, the fire hazards of the careless camper or smoker can be controlled only by self-imposed vigilance and a code of decent human behaviour. It is out of reason to expect some seven thousand official fire rangers in Canada's employ to patrol and guard more than a million square miles of inflammable timberlands. Such a policing force is effective only when the hundreds of thousands of woods travellers perform their own forest protection duties, each man or party obeying the rules of forest safety. For those who refuse to play the game, the law courts are now imposing more severe penalties. Quebec leads all provinces in this respect, with five times more offenders apprehended now than was the case a few years ago, and 91% of the prosecutions end in convictions and drastic fines."

Quick Trip To The Grave

At 20 m.p.h. it takes an average driver 22 feet just to get his foot off the accelerator and on to the brake. It is also a proven fact that the distance required to stop increases as the square of the speed. That is, it takes four times as far to stop at 30 m.p.h. as it does at 15, according to an editorial published in the current issue of Health League of Canada.

This being so, the logical way to cut down traffic accidents is to slow all drivers down. Instead, we have a strange phenomenon of large cities in Canada and the United States plastered with billboards admonishing the drivers to drive carefully while the city fathers are quietly increasing the speed limit in those cities.

The theory behind increasing speed limits is that the slow drivers cause accidents. This may be so, if everyone wants to bowl along at 60 or 70 m.p.h. and someone ahead with a trailer cannot safely go faster than 50. However, it would seem safe to assume that if everyone were travelling along at 50, there would be no traffic problem, trailer ahead or not.

Within the city, drivers and pedestrians alike take their lives in their hands every day coping with the increasing speed. One has only to watch pedestrians trying to cross one of the big through streets, such as University Avenue in Toronto, where the pedestrians cower on the curb making sudden dashes to cross the wide street, like so many panicky rabbits to see an example of this.

With rising speed limits goes a corresponding rising death rate; in the United States last year, motor vehicles accounted for more than two-fifths of all accidental deaths. The total was 40,000 dead from motor vehicle accidents—2,000 more than for 1955 and 5000 more than the 1954 total.

On the other hand, it may be just a passion for perfection—if you are going to do a thing, do it thoroughly. There is no doubt that you can do a more thorough job of smashing into a brick wall or into another car going at 70 m.p.h than you can do at 30.

Short Honeymoon

Canada's easy relations with the United States ended half a dozen years ago, said External Affairs Minister Pearson in Strathroy recently, and he added, "this opinion has been strengthened since then." Anyone who has been following, even casually, international news in recent months will certainly agree with Mr. Pearson.

But the honeymoon relations between the two North American English speaking democracies, asserts The Financial Post, wasn't such a long one, only a few dozen years at most. Before that there were a long succession of wrangles over boundaries, fisheries and waterways. In all of these, however, up to and including that involving the Alaska boundary settlement of 1903, Great Britain provided a buffer. It was Britain that was blamed for sacrificing Canadian interests to placate the United States, rather than Uncle Sam for wanting to grab something of ours.

Now that we are dealing directly with each other, there is no third party to absorb the shocks. And to make matters still more difficult, Americans seem to assume that they are dealing with a country and a nation exactly like their own, that Canadians and Americans are really the same people, sort of a big and little brother combination, and that what is good for one is always and necessarily good for both.

Editorial Notes

As meat eaters, Canadians are in the big leagues. In 1955 they consumed 115 pounds of meat each, so much, in fact, that Canada's cattle export market has just about vanished.

New mill rates set last week by Council will very likely meet with criticism despite the fact that they are considerably lower than last year. Business concerns have been hit the hardest, but this is the way it has to be under the system of assessing property which council does not control. The 1957 rates are fair, we believe, to most everyone. They were set after a no-surplus budget had been drawn up, and strong consideration had been given the possibility of a water system. Administration in this village this year will be close to the line. This seems sensible thinking especially with the now probable spending of several thousands of dollars for the construction of the much needed water system.

Nearby Chesterville Record reluctantly announced last week a subscription price increase. New rates go into effect the first of June. In making the announcement Editor Keith Graham said that present subscribers would be allowed to renew their subscription up to three years at the old price. Reason for the hike is the same old story—increased costs of operation. And in the case of the weekly newspaper costs have tripled and quadrupled, yet most publishers have attempted to maintain rates as low as possible. The Winchester Press last made a subscription rate increase in July, 1950. As announced last week, an all-out effort will be made to clean up our subscription list of delinquents. If this fails we may have to follow the example of our contemporary in raising the price of The Press.

OF MANY THINGS . . .

ADVICE TO THE WETS

(By Ambrose Hills)

When I was a young man it was fashionable to poke fun at the Women's Christian Temperace Union and similar crusaders. Now, older and I hope wiser, I'm ashamed of the old jibes, and I have a hearty respect for the W.C.T.U., or for anyone else who points out the dangers involved in the consumption of alcohol.

Perhaps this new respect is due to the fact that we have five children in our home. We'd be happy if each decided to be total abstainers for life.

When the province where we now live decided to offer voters a chance to decide whether or not there would be more liquor outlets, we did a lot of serious thinking. We eventually decided to vote for more outlets —but not because of the propaganda issued by some of the "wets."

Indeed, some of the statements made by "wets" annoyed us so much we very nearly voted against relaxation of the laws through anger at some of the flippant, caustic and ridiculous arguments of the wet element.

The factors which led us to vote wet were mostly negative—our dissatisfaction with the restrictive law that didn't work, with the abuses that were hidden and festering and known to any man who had his eyes open at all. And we were impressed with the newspaper advertisements of the Committee on Alcoholic Education, which fully acknowledged the evils of drink but at the same time emphasized the need to get the problem out into the sunshine where it could be seen and solved through more strict punishment of abuse.

If those who class themselves as "wets" used equally well-reasoned arguments they would be wise. Too many of them exhibit the kind of bigotry and rabidness they're so quick to shout about in others.

Surely no man in his right mind wants to foster drunkenness; yet the ranting of some of the "wets" sounds very much as if that were their heart's desire. If they hope to see reformed liquor laws throughout Canada, they had better change their attitude.

We're proud of the more liberal liquor laws in our province today, but we get sore when the rabid "wets" claim credit for them. They came because sober and serious family people, many of them hating liquor for just cause, saw more hope in liberal laws and strict enforcement than in rigid laws that were being broken on every hand. Let the "wets" put that in their glass and swallow it!

OTHER EDITORS' VIEWS . . . .

(Ottawa Journal)

A 16-year-old boy riding a motor scooter has been charged with careless driving because he ran into an automobile.

It does not always follow that the more powerful item in an accident is to blame. Sometimes it has happened (though rarely) that a railway has sued, and collected damages from, the driver of a motor vehicle which ran into a train. Many pedestrians have been injured by walking into the side of a motor car—the sort of accident the most careful driver cannot always avoid.

The moral of this is that safety on streets and highways is a matter demanding the constant vigil of all elements in traffic—and they include people walking, boys and girls on bicycles, drivers of motor vehicles from the scooter to the 10-ton truck.

Safety is the business of us all.

(St. Thomas Times-Journal)

Parents should think twice about allowing their boys to possess bows and arrows. There is no more dangerous device, because in the hands of an unskilled person an arrow aimed at one object has the knack of striking elsewhere. In the hands of unskilled people who take no allowance for wind, or unless it is strongly built to carry quite a distance, it can only be fired at short range for accuracy.

We read the other day that a boy had lost the sight of one eye due to an arrow fired by a companion. Many such mishaps, or near mishaps, have occurred in that way. And in London, Ont., a cat arrived home with an arrow sticking in its spine, and was in such a condition that it had to be destroyed to put it out of its misery. Wanton misuse of a bow and arrow by a boy who probably thought it good fun to hit a cat, was the cause.

(Petrolia Advertiser-Topic)

Most high school students go out on dates—but "going steady" is for the minority.

Dating is a pastime attracting an average 68 per cent. of students aged 12 to 19, according to "Marketing." The "steadies" however, number on 13 per cent. It takes two to make a date, yet more girls than boys admit to meeting members of the opposite sex after school hours.

In the 16 to 19 age group, 87 per cent. of girls and 85 per cent. of boys say they go out on dates. In the same group, going steady is admitted by 23 per cent. of the girls and 17 per cent of the boys.

The younger students, 12 to 15, don't take each other quite so seriously. Among the girls, 53 per cent. say they have dates; figure for boys is 47 per cent.

In this group, nine per cent. of the girls say they have a regular beaux. The boys are bashful; only three per cent. admit to steady girl friends.

Figures are from a continuing study of the high school student market conducted for Marketing by Canadian High News, Toronto. Interviews are conducted among 600 students in the Toronto, Montreal and Edmonton areas.

Other recent findings: Two-thirds of students use deodorants; more than 60 per cent. own life insurance policies; 28 per cent. can drive a car; most expect to drive in the near future.



HOSPITALS
Today and Tomorrow

"HERE IS HOPE-HELP-AND HEALING"

Since hospitals first came into existence, the serving of food to patients has always been a source of concern to all the members of the hospital team.

To those suffering from illness or injury, eating is an important phase of their confinement to hospital. Undoubtedly, hospital patients are concerned more about their meals, the service at meal time and the quality of items served, than about many other things in and around the hospital.

Hospital personnel are well aware of this fact. They know, too, that patiients like hot meals hot.

To accomplish this objective of serving hot meals to several hundred patients, in various parts of the institution at the same time, is no simple matter.

Man's ingenuity and inventive genius have been taxed to help solve the problem over the years. Various different ideas and devices have been invented and tried by hospitals, large and small, with varying degrees of success.

Today, quite a number of hospitals are using a simple, but effective method of keeping meals hot while they are served to and eaten by the patients. It consists merely of a circular piece of lead, about the size and shape of an ordinary doughnut. Before meal time, a number of these lead "doughnuts" are preheated, in a special heating device in the hospital's kitchen.

Then, when a meal is served to a patient, one of these hot lead rings is placed into a metal container. The plate bearing the food is placed on top of this container and is, itself, covered with a metal lid.

The principle is the same as used by early pioneers who preheated bricks and placed them on the floor of their sleighs to provide heat for their feet during a winter journey.

In hospitals the hot lead "doughnuts" are helping patients to regain their health and appetites so that they may again "live to eat" instead of "eating to live."

Other hospitals make use of heat retaining vehicles either as sizeable trucks giving "meals on wheels" or individual sealed air-tight containers which retain all of the original heat of the food until opened at the patient's bedside.

This man can give you dependable delivery of



THE CHRISTIAN SCIENCE MONITOR
an international daily newspaper

Housewives, businessmen, teachers, and students all over the world read and enjoy this international newspaper, published daily in Boston. World-famous for constructive news stories and penetrating editorials. Special features for the whole family.

The Christian Science Monitor
One Norway St., Boston 15, Mass.
Send your newspaper for the time checked. Enclosed find my check or money order.
1 year $16 ☐ 6 months $8 ☐
3 months $4 ☐

Name
Address
City Zone State

High School Graduates

You will find exceptional employment opportunities in the Royal Bank

FACTS THAT SPELL "OPPORTUNITY" FOR YOUNG MEN WITH AMBITION

1. The "Royal" is North America's fourth largest bank. More than 870 branches are in operation and new ones are being opened all the time. During the past four years we have opened 94 new branches, each one creating new managerial positions . . . and resulting promotions for young Royal Bankers.

2. "Influence" plays no part in advancement at the Royal Bank. Our senior officers from the Chairman and President on down started as juniors in small branches and advanced on merit alone.

3. Home study banking courses are available to all staff members. Successful candidates advance quickly. Practical experience plus the banking course is equivalent to a university course in Commerce.

4. For young men interested in gaining international banking experience, the Royal Bank has 75 branches abroad . . . in New York, London, Paris, Central and South America, Cuba and the West Indies.

5. We have generous pension plans that compare with the best, as well as group, health and hospital insurance, at low cost to employees.

Get our booklet "Your Future in Banking" at your local branch or Head Office for a copy.

THE ROYAL BANK OF CANADA
Canada's Largest Bank

Winchester Branch ..... H. O. Balkwill, Manager
Branches also in Metcalfe and Osgoode Station.

The 7th Column

Nothing like a coat of paint. And to back up this statement one might inspect the portion on hydro and telephone poles on Main-St. Lawrence Streets which is receiving a bright coat of white paint. The project, a very worthy one, is being promoted and paid for by the Winchester Chamber of Commerce. This type of thing is necessary in all small towns and we are particularly pleased that the Chamber is going ahead with something which will add much attractiveness to an already neat town.

* * * *

While we are on the subject of town neatness we might mention the 100 Club Community Park which at the moment is not in too good a state of repair. This statement backs up the views of Club executive members who are making an all out appeal to rectify the matter. As a result of the most recent meeting of the Club painting, raking and general cleaning up has been scheduled. The results will most certainly be worth the effort.

* * * *

A modern employer is one who is looking for men between the ages of 25 and 30 with 40 years' experience.

* * * *

Visitor: I suppose they ask a lot for the rent of this apartment?

Hostess: Yes, they asked Henry seven times last week."

* * * *

As far as the Community Park is concerned it is this columnist's view, also the thought of several others, that the town fathers should pitch in with a little financial and physical assistance. The finances, say $100 or so, could come from the town treasury. For there isn't a community-minded citizen in this village who would bat an eye if Council was to give the club some needed help. Physical assistance could be provided from the Town Foreman and his crew in the odd spare moment—for there are spare moments. The 100 Club Community Park has been and may continue to be a thing of beauty and by all means an excellent piece of advertising for all of Winchester if properly maintained. If it is not kept up it will quickly become an eye sore and eventually will be passed up as a place of relaxation and picnicking. This village has no other lawns, boulevards or flower plots to maintain as in many other municipalities. It can well afford to help out here.

* * * *

"Mother, may I go out and play with Tommy?"

"No, I don't like Tommy."

"Then may I go out and fight with him?"

* * * *

A statement may be broad, but that doesn't necessarily mean it will carry a lot of weight.

* * * *

You'll know your TV set is getting old when it starts showing a movie made after the set was.

* * * *

Guest: "Do you run a bus between the hotel and the railway station?"

Manager: "No, sir."

Guest: "That's strange. My friends said you would get me coming and going."

* * * *

Susie says the road to success is filled with women pushing their husbands along.

* * * *

"One reason it's so doggone hard to reform men is that they don't want their friends to be able to detect it."

* * * *

Mama: "I want to buy an inexpensive pair of shoes."

Shoe Clerk: "To go with what?"

Mama: "A cheap husband."

Everyday
Rust Craft Cards
For All Occasions
Including
GRADUATION
CONGRATULATIONS
in a nice variety

OUR SIXTY-FIRST YEAR
1896 Flora's 1957
Winchester, Ontario.

PROFESSIONAL CARDS

CASS & CASS
LAW OFFICES
Winchester, Phone 11.
Chesterville, Dial 735.
Bank of Nova Scotia Block.

G. WILLIAM GORRELL
Barrister, Solicitor, Notary Public
Office Phone..KIngsdale 3-2577
Residence.....KIngsdale 3-3195
MORRISBURG - Ontario.

WINCHESTER L.O.L. 862
Meets regulary in the Orange Hall, Winchester, at 8 p.m. on the second Monday of each month. Visiting Brethren always welcome.
Benson George, W. M.
Doug. Johnston,, Rec.-Sec'y.

S. EARL FREELAND, C.L.U.
District Representative for the Manufacturers' Life Insurance Company
Special Services offered in connection with Group Pension Plans, Group Insurance, Estate Analysis, etc.
Phone 292 - Winchester, Ont.

JAKE ROSS
All kinds of Poultry wanted at all seasons. Wool wanted. I buy all kinds of Hides.
Phone 81 - - - Winchester

For Cemetery Memorials See
W. J. L. BOYD & SONS
Representing
R. M. Best Granite Co., Kingston, Architects and Craftsmen of Civic and private Memorials. Church Memorials of Bronze, Marble and Brass.
PHONE 144 - WINCHESTER

LYALL M. CROWDER
Representative For
Mutual Life Of Canada
Automobile - Fire - Wind, Etc.
Auto Financing
Write, or Telephone 606r41, South Mountain, Ont.

ATTENTION CAR BUYERS
Our Low Cost Financing and Insurance Plan will help you make a better deal. BEFORE you buy talk to us.
Biccum & Poapst
Insurance and Real Estate
Phone 285 - - Winchester
48-1yrc.

Has your Subscription expired?

GRAHAM L. CASSELMAN
Crown Life Insurance
Group Insurance - Pension Plans.
Phone 150W3 - Winchester

HOWARD E. BICCUM
and
HAROLD D. POAPST
District Representatives for North American Life Assurance Co.
A complete Insurance Service for all lines of Fire and Casualty Insurance, including Hospitalization. Also Real Estate Brokers. Telephone 285, Winchester.

HENDERSON LODGE, 383 A.F. & A.M., WINCHESTER
Meets in the Masonic Hall, Royal Bank Block, on second Friday of each month, at 8.00 p.m.
Visiting Brethren Welcome.
J. E. DAVIDSON, Wor. Master.
DR. W. A. SHERWOOD, Secretary.

LADIES' AUXILIARY
Canadian Legion, B.E.S.L.
Branch 108, Winchester
Meets Third Thursday of each month at 8.00 p.m. in the Legion Hall, Winchester. All eligible women welcome.
Mrs. Don. Casselman, President.
Mrs. Lorne Sawyer, Secretary.

CANADIAN LEGION
B. E. S. L.
Branch 108, Winchester
Meets the First Monday of each month in Legion Hall, Winchester.
All War Veterans Welcome.
ARCHIE RICE, President.
KEN. SUMMERS, Secretary.

CO-OP AUTO INSURANCE
For information contact County agents, Byron Martin, Hallville, Phone 602r34, South Mountain; Edwin McIntosh, Williamsburg, Phone KI 3-2294 Morrisburg; W. J. Masterson, Chesterville, Phone 674, Chesterville; Lorne Mellan, Brinston, Phone 25r3, South Mountain.
48-1yr.p.

W. A. ROWAT
Representing
TORONTO GENERAL TRUSTS CORPORATION
Real Estate Sales and Mortgage Dept.
42 Sparks St. - OTTAWA
Phone CE 2-3795 Res. CE 4-6388

ARTHUR A. CRAWLEY & CO.
OTTAWA - MONTREAL - BROCKVILLE - TORONTO
SUDBURY - NORTH BAY - SAULT STE. MARIE
Ottawa Address—387 Albert Street Telephone 3-7715.

MacLEOD, COMRIE & CO.
CERTIFIED PUBLIC ACCOUNTANTS
MUNICIPAL AUDITORS
OTTAWA
Donald MacLeod, C.P.A.
Licensed Trustee For Bankruptcy.
304 Laurier Ave. W., OTTAWA
Tel. 2-4123
CORNWALL
Bryson Comrie, C.P.A.
338 Second St. W., CORNWALL
Tel. 3400

CALF CLUB MEETING

The second meeting of the South Mountain and Brinston Calf Club was held in South Mountain on Thursday, May 16, at 8 p.m., with the club president, Charles Leach, in charge. Club representatives were chosen to attend the Central Canada Exhibition in August. They are Alex Scott, Charles Leach and Ronald Johnston, all of Brinston.

The Agricultural Representative led in a very worthwhile discussion on "Feeding and Management of Calves," comparing the stomach of a calf to that of a cow.

The June meeting is to be held at Willola Farm on June 20th.

Mrs. John Milne Heads Dundas-Grenville Presbyterial of The W.M.S.

Mrs. John Milne, of Mountain, was elected president of the Dundas-Grenville Presbyterial of the Women's Missionary Society at the 31st annual meeting held at Prescott United Church recently.

The warmth and brightness of the day resulted in an attendance of upwards of 160 ladies.

Morning session opened with invocation by Presbyterial president Mrs. Roy Leizert. The morning worship was conducted by Mrs. E. H. Greig, of Morrisburg. Miss Cora Smith, in her introductory remarks, told that the guest, Miss Dorothy Pearson, had been commissioned by the United Church 28 years ago to the day of her visit. Miss Pearson, Toronto, is home on furlough from Central India where she serves as food and nutrition councillor. The background of India was the topic of her morning address.

Afternoon Address

For her afternoon address, Miss Pearson donned a purple, gold and red sari of exquisit design. Is this session she spoke of her work.

Departmental reports were given in the form of panel discussions. The first, Mrs. F. Gilroy, Mrs. J. Gilroy. Mrs. M. Black and Mrs. M. Fetterly were led in conversation by Mrs. W. Smith. They reported on supply. literature and missionary monthly.

The second panel, Mrs. Greig, Mrs. G. Alkerton and Mrs. H. Citizenship, Community Friendship and Associate Members.

Mrs. F. M. Cass led in discussion the secretaries of the younger groups—Mrs. Johansen, C. G. I. T.; Mrs. MacIntosh, Mission Band; Mrs. Hugh Adams, Baby Band, and Mrs. Ed. Forward. Explorers and Circles.

Reports from finance and candidate advisor were heard from the fourth panel—Mrs. J. Anderson, Mrs. A. Adams, Mrs. Merrill and Miss Cora Smith.

The 1957 allocation was made known to be $12,070 for this Presbyterial. It was accepted.

The afternoon worship service was conducted by Mrs. VanAllen of Kemptville. Mrs. Jose and Mrs. Johnston of Prescott favoured the ladies with a duet, "Rose of Sharon."

Mrs. M. Fetterly made a presentation of the award to Mountain Auxiliary as best-read auxiliary. She gave brief flashes on some teenage and adult books and spoke on Presbyterial libraries.

Mrs. Hilliard Adams conducted an impressive service of tribute to deceased members. She was assisted by Mrs. W. Smith. Three lighted candles represented Christ, the departed and the living; the torch being passed on from those gone before.

The ladies were happy to have the Conference-Branch President. Mrs. E. G. Holtby, of Ottawa, present to speak. Rev. Mr. Jose brought greetings from Presbytery. Rev. Mr. Coates brought closing remarks and the Benediction.

Officers Installed

Newly installed officers are: Past president, Mrs. Roy Leizert; president, Mrs. John Milne; vice president, Mrs. Hugh Adams; sectional vice presidents: Mrs. Dwight Baldwin, central; Mrs. Floyd Riddell; southern; Mrs. Coleman, western; recording secretary, Mrs. Lawrence Ault; corresponding secretary, Miss Edna Swerdfeger; C. G. I. T., Mrs. A. VanAllen; Baby Bands, Mrs. Cecil Bennett; literature and press, Miss Ellice Smith; M. and M. and World Friends, Mrs. W. S. L. Merrill; Intercessory Prayer. Mrs. Herman Johnston.

INKERMAN W. M. S.

The May meeting of the Inkerman W. M. S. was held at the home of Mrs. Earl Bailey last Tuesday with 11 members present. The president conducted a short devotional period with Scripture being read by Mrs. Russell Suffel.

Mrs. Dwight Baldwin was in charge of the programme, "Trans-Canada," assisted by Mrs. Earl Bailey and Mrs. Roy Baldwin. Reports were given by the different secretaries. Mrs. L. Guy reported a bale of 100 lbs. was sent last week.

Some highlights of the Presbyterial held at Prescott were presented by Mrs. W. Crowder and Mrs. A. Suffel. A summary of the first chapter of the Study Book was given by Mrs. Dwight Baldwin. Mrs. Suffel closed the meeting with the Benediction.

Honoured at Showers

FREIDA MacDONALD

A shower was held by Miss Gladys Brisbois at the home of Mrs. Gordon Boland, Metcalfe, in honour of Mrs. Boland's sister, Miss Freida MacDonald, whose marriage takes place Saturday to Flight Lieut. J. B. Miller (Burt), formerly of Langley, Prairie, B. C., now stationed at Edgar, Ont.

The rooms were prettily decorated in pink and white streamers and white bells. On the arrival of the bride-to-be, accompanied by her mother, Mrs. John C. MacDonald, the bride-elect was presented with a corsage of yellow carnations and her mother with pink carnations.

A short address was read by Miss Brisbois after which the gifts were presented by Misses Debra Eastman and Diane Munro, nieces of the bride-to-be. After the bride viewed her gifts she thanked her many friends for their kind gesture in giving her such a lovely shower. A short address was also read by Miss Joan Fitzsimmons on "How To Preserve A Husband."

After a very pleasant evening Miss Brisbois, assisted by the hostess, Mrs. Gordon Boland, served a dainty lunch.

HELEN DONALDA MORRISON

Relatives and friends gathered at the home of Mr. and Mrs. Ira W. Ellis, of Hulbert, to celebrate the forthcoming marriage of their granddaughter, Helen Donelda (Donnie) Morrison. The home was decorated with pink and white streamers, bells and balloons.

During the evening, games were played, and a gift of an electric frying pan was presented. Donnie replied, thanking all for their thoughtfulness.

Has Your Subscription Expired?

Mrs Mary Emma Tierney Dies At Metcalfe

One of the senior residents in the Metcalfe-Edwards district, Mrs. Mary Emma Tierney died recently at hospital. A lifelong resident of the area, she was born at Metcalfe 80 years ago last March 4th. She had been in ill health only a short time prior to her death.

A daughter of the late James Latimer and Elizabeth Carwright, she was educated at district schools. In 1907 she married John Tierney, well known Metcalfe farmer. A member of the Anglican Church, she had been active in church work for several years.

Surviving her are three sons, Herman and Lloyd Tierney, of Edwards, and Gerald, of Ottawa; one daughter, Mrs. Lyla Denney, of Edwards; also 15 grandchildren and one great grandchild.

Finald tribute was paid her memory at the funeral services held from the home of her son, Lloyd Tierney, to St. James Anglican Church. Rev. E. K. Lackey conducted the service and interment was made at the United Cemetery, Metcalfe. Six grandsons acted as pall-bearers.

For Quick Results, try a Press Classified Advt.

MASTER GROWING PELLETS

Just 7 lbs. required from Chick to Maturity!

Master Growing Pellets were specially developed to give you economy of feeding on range. It provides all the body building ingredients necessary to sustain profitable egg production for months on end.

You need feed only one-third Master Growing Pellets to two-thirds scratch grains. During the entire growing season, one pullet consumes about 7 lbs. of pellets . . . yet it receives all the balanced nourishment necessary to lay the foundation for future high production.

Master Growing Pellets grow big frame birds with solid fleshing. The pellet form eliminates waste, retains vitamin content longer and guarantees that the birds eat *all* essential ingredients.



It Pays to Switch to Master Growing Pellets!

Your Local Master Dealer:

BASIL DAWLEY

WINCHESTER, ONTARIO

M-14

FEEDERS WHO KEEP RECORDS USE MASTER

Plumbing and Heating Service

Complete Line of Bathroom and Kitchen Fixtures.

Findlay Furnaces and Conditioner Units.

Crane Oil Burners.

Beatty Pumps and Equipment.

Northern Electric Refrigerators and Appliances.

Pressure Systems.

Kitchen Ranges, Heaters, etc

J. FADER & SON

Phone 60

WINCHESTER - ONT.

Planning A Wedding Soon?

We invite you to see our display of Wedding Cake Ornaments. We are sure you will be the happiest bride ever, with a cake decorated to your order and topped with one of these beautiful ornaments.

A REMINDER

You can do your week-end baking in five minutes by shopping at

SUMMERS' BAKERY

PHONE 140.

WINCHESTER, - ONT.

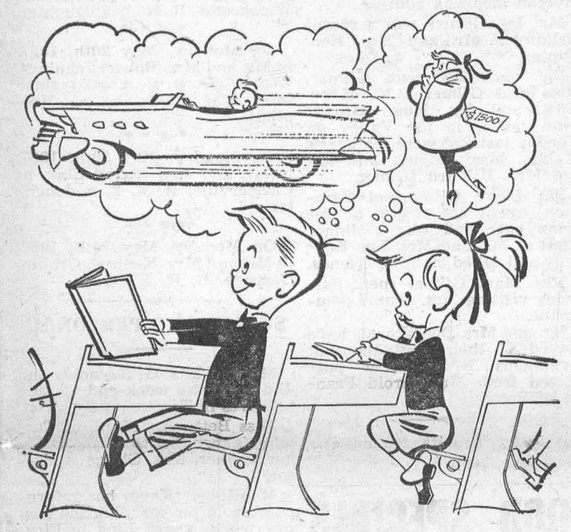

Whatever you're saving for—better save at

The BANK of NOVA SCOTIA!

"Old at 40,50,60?" — Man, You're Crazy

Forget your age! Thousands are peppy at 70. Try "pepping up" with Ostrex. Contains tonic for weak, rundown feeling due solely to body's lack of iron which many men and women call "old." Try Ostrex Tonic Tablets for pep, younger feeling, this very day. New "get acquainted" size *only* 60c. For sale at all drug stores everywhere.

PICADILLY THEATRE

Williamsburg, Ont.

Thurs., Fri., Sat.

MAY 23-24-25



Mon., Tues., Wed.

MAY 27-28-29

Seven Cities of Gold

Starring

RITA MORENO and RICHARD EGAN,

ANTHONY QUINN and MICHAEL RENNIE

PINKUS SALVAGE and AUTO WRECKERS

—INCLUDING—

- Used Auto Parts
- Good Car Heaters
- Used Tires and Tubes
- Car Accessories
- Other Hard-To-Get Items
- Used Angle Iron & Piping

—WE SELL—

B. F. GOODRICH Products

—AND—

GLASS Cut To Measure, See

Fred Pinkus

Williamsburg - Ontario

BARKLEY'S

ELECTRONICS

Complete line of

—RADIO

—TELEVISION

—APPLIANCES

—SALES and SERVICE

—WORK Guaranteed

—Phones—

Shop KI 3-2650 Res. KI 3-2710

WILLIAMSBURG, ONT.

FRIGIDAIRE is the Lowest Priced 1957 10 cu. ft. Refrigerator in Canada

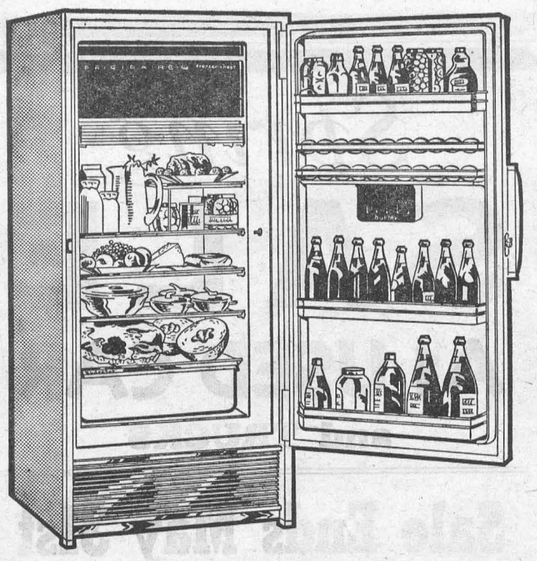

FEATURES:

- Freezer chest hold 42 lbs.
- Quickube ice trays provide 42 cubes at one freezing.
- Porcelain finished food compartment.
- Three all-aluminum full-width shelves.
- Clear-cross porcelain hydrator
- Adjustable cold control and season control.
- Full-length storage door.
- Butter compartment on door.
- Five removable door shelves.

YOU SAVE $68.95

Family Size Capacity, only 28 inches wide. Regular $367.95

$299.

10% Down - 24 Months to Pay

8.1 cu. ft. FRIGIDAIRE

Full-width freezer chest. Reg. $273.00

Two 14-cube ice trays.

Adjustable cold-control butter compartment.

Five removable shelves on door.

$259.

Frigidaire FOOD FREEZER

10.1 cu. ft. storage space. Reg. $430.95

Defrosts automatically.

Two roll-to-you shelves.

Separate food freezer holds 44 lbs.

$389.

IT TAKES BOTH TO MAKE A BARGAIN:

1. FINEST QUALITY 2. LOWEST PRICE

FRIGIDAIRE TEAMS 'EM UP!

VICE & CRAIG

TELEPHONE 13 Furniture Dealers Funeral Directors Ambulance Service WINCHESTER, ONT.

$20. For Your OLD "Hard To Push" Lawn Mower ON A NEW 21" Lawn Boy Power Mower

Call For Free Demonstration

D. R. McDONALD and SON

VERNON - - ONT.

Monuments



Authorized Dealer for ROCK OF AGES Barre Granite. Also BLACK AKF SWEDE, and other Imported Granites. Lettering Done at Cemeteries.

J. LORNE KINKAID

With Shops At

MORRISBURG SMITHS FALLS

Morrisburg Phone KI 3-3184.

The Car With The Forward Look

The DODGE

FIRST IN - STYLE - QUALITY - VALUE

We have a selection of Twenty Models and Colours for your examination; or SPECIALS may be obtained quickly.

USED CARS

SPECIALS THIS WEEK

1955 DODGE SEDAN, Blue.

1955 PLYMOUTH SEDAN, Blue.

1954 PONTIAC COACH, Blue.

1953 DODGE REGENT SEDAN, Blue.

1953 DODGE REGENT SEDAN, Green.

1952 PONTIAC SEDAN, Blue.

1951 DODGE SEDAN, Blue.

1950 CHEVROLET SEDAN, Grey.

Also

1954 I. H. C. One-Ton Stake.

1953 FAGRO Half-Ton Express.

MacDonald Motors Winchester

DODGE-DESOTO DEALER

Main St. West Phone 280 WINCHESTER

FAMILY STYLE ENTERTAINMENT Winchester

SUMMER POLICY: OPEN 7:00 P.M., CONTINUOUS FROM 7:30

COME AS LATE AS 10 P.M. FOR MAIN FEATURE!

Thursday, Friday, Saturday MAY 23-24-25

The Quiet Gun

Starring FOREST TUCKER and CLEO MOORE.

—Also—

Magnificent Roughnecks

Starring JACK CARSON and MICKEY ROONEY.

Monday, Tuesday, Wednesday MAY 27-28-29

Full of Life

Starring JUDY HOLLIDAY and RICHARD CONTE.

Winchester Motors

St. Lawrence Street, Near the C. P. R.

STUDEBAKER CARS · TRUCKS

SALES and SERVICE

Our Garage is equipped to service and repair all makes of cars and trucks, and you'll find our charges reasonable. Let us do your job.

If you are looking for a good Used Car, drop in and see us. We may have just what you want. Why not place your order with us for a New Studebaker?

Remember, we are agents for Case Tractors and Farm Machinery, the best on the market. Give us a chance next time you need a piece of Farm Equipment.



TRACTORS and FARM MACHINERY

DOUG. ANGUS, Proprietor

PHONE 122 - - Winchester, Ont.

North Mountain

On Wednesday, May 15th, the Hallville W. M. S. were invited to join the W. M. S. at Mountain on the occasion of their 50th anniversary. A very interesting and enjoyable time was spent, and the meeting closed with a social hour and lovely lunch served by the Mountain ladies.

Mr. and Mrs. Melvin Christie and girls attended the wedding of the latter's brother, Mr. Ray Andrews, to Miss Corinne Dewick at Brockville on Saturday. Ross Andrews was usher at the wedding.

Miss Mary Shaw spent the holiday week-end at the home of her parents, Mr. and Mrs. Ralph Shaw.

Young Jimmy Shaw entertained a number of his friends to a party Wednesday night to celebrate his 12th birthday.

A number from here attended the funeral of Mrs. Samuel Crawford at Mountain on Monday afternoon. The sympathy of the community is extended to the family.

Mr. Mervin Peters had dinner on Sunday with Mr. and Mrs. Maurice Hyndman.

Mr. and Mrs. Frank Stewart and Mr. and Mrs. Cecil Rae, of Morrisburg, called at the home of Mr. and Mrs. H. B. Campbell on Sunday afternoon.

Mr. and Mrs. Charles Simser and Gary, of Ottawa, and Mr. and Mrs. Gerald Erratt and Brian, of Anchor Bay, spent the week-end at the home of their parents, Mr. and Mrs. Leslie Simser.

Mr. and Mrs. John Blaine and daughter, of Ottawa, spent the week-end with her parents, Mr. and Mrs. Wm. Coleman.

Vancamp

Mr. and Mrs. Gerald Murphy and daughter, of Crysler, visited with Mr. Nelson Bellinger on Sunday.

Mr. and Mrs. Ferguson Stinson and Mrs. J. Stinson, Kemptville, had supper Sunday evening with Mr. and Mrs. Lorne Crowder and boys.

Mrs. Dawson Levere and Lyal and Mrs. O. Holmes of Inkerman spent the weekend at Port Dalhousie visiting Mr. and Mrs. B. Summers and family.

Mr. and Mrs. James Levere and family and Mr. and Mrs. Gordon Hutchinson and Sharon, of Winchester, had supper on Sunday evening with Mr. and Mrs. I. Reid.

Mr. and Mrs. Robert Bellinger and Mrs. S. Hitsman spent Sunday with Mr. and Mrs. Howard Wallace at Metcalfe.

Mrs. Lyal Levere and children of Winchester Springs called on a number of friends on Sunday afternoon.

Mr. and Mrs. Lloyd Marcell spent the week-end in the U. S.

Pleasant Valley

Mr. and Mrs. Garnet Sears, Barbara and Carl, were callers in Iroquois on Saturday.

Mrs. Earl Gilmer was a recent visitor of Mrs. Lyall Crowder.

The many friends of Miss Jean Crowder, daughter of Mr. and Mrs. Lyall Crowder, will be pleased to know she has returned home from the St. Vincent de Paul Hospital, Brockville, after having an appendix operation.

Miss Enid Hamilton and Allan and Bruce Carmichael, spent the holiday with their parents, Mr. and Mrs. Sam R. Hamilton.

This community extends congratulations and best wishes to Mr. Keith Crowder and Miss Sheila Dulmage who were married on Saturday at the parsonage at South Mountain.

The W. A. held their regular monthly meeting on Friday night at the home of Mrs. Isaac McShane. Mrs. Hilliard Gilmer had charge of the meeting. The box that went through the community was opened and over $16.00 was found in it. The June meeting is to be held at the home of Mrs. Earl Gilmer, and Mrs. Ken. Hunter will be the convener.

Sympathy is extended to Mr. Robert Corker in the passing of his sister in Ogdensburg.

On Sunday evening Rev. Mr. Penman baptized Mr. and Mrs. Clair Wallace's baby in the church, giving it the name of Bonnie Claire. Special anthems were sung, and Rev. Penman gave an inspiring address.

Mr. Jas. Gilmer was a recent visitoir of Mr. and Mrs. Ken. Hunter.

Mr. and Mrs. Sam Gilmer, Miss Lilah Gilmer, R.N., of Ottawa, and Mr. Hugh Gilmer were callers in the Valley on Monday last and were tea guests of Mrs. Mary Gilmer and Mr. and Mrs. Hilliard Gilmer.

Mr. Lloyd Gilmer, of Hamilton, spent the week at his home here and was a dinner guest of Mr. and Mrs. Lee Kennedy and called on other friends.

Mrs. Mary Gilmer spent Saturday visiting Mrs. Jennie Somerville.

Mr. and Mrs. Don Francis have moved to their new home at Hyndmans which they purchased from Mr. Harold Francis of Prescott.

For Quick Results, try a Press Classified Advt.

Especially For Women

Hospital Births

Following is a list of babies born at the Winchester District Memorial Hospital during the past week:

On Wednesday, May 15, 1957, to Mr. and Mrs. Arthur Beckstead, South Mountain, R. R. 1, a son.

* * * *

On Wednesday, May 15, 1957, to Mr. and Mrs. Lorne Isaac, of Winchester, a son.

* * * *

On Wednesday, May 15, 1957, to Mr. and Mrs. James Magee, Kemptville, RR, a son.

* * * *

On Wednesday, May 15, 1957, to Mr. and Mrs. Dwight Bolton, Oxford Station, a daughter.

* * * *

On Friday, May 17th, 1957, to Mr. and Mrs. John Markell, of Dixon's Corners, twin sons, one died.

* * * *

On Friday, May 17th, 1957, to Mr. and Mrs. Albert Leduc, of Crysler, a daughter.

* * * *

On Friday, May 17th, 1957, to Mr. and Mrs. Grant McIntosh, Inkerman, a daughter.

* * * *

On Friday, May 17th, 1957, to Mr. and Mrs. Archie Byers, of Crysler, R. R. 4, a daughter.

* * * *

On Saturday, May 18th, 1957, to Mr. and Mrs. Norman Gibson, Mountain, R. R. 3, a daughter.

* * * *

On Saturday, May 18th, 1957, to Mr. and Mrs. Kenneth Casselman, Morrisburg, R. R. 1, twin daughters.

* * * *

On Sunday, May 19th, 1957, to Mr. and Mrs. John McLean, Winchester, R. R. 1, a daughter.

* * * *

On Monday, May 20th, 1957, to Mr. and Mrs. Robert Jennings, Winchester, R. R. 4, a daughter (died later in Ottawa Civic Hospital).

* * * *

On Monday, May 20th, 1957, to Mr. and Mrs. Alfred Link, of Chesterville, R. R. 2, a daughter.

* * * *

On Monday, May 20th, 1957, to Mr. and Mrs. Kenneth Crump, Osgoode, R. R. 2, a son.

SOCIAL AND PERSONAL

Mr. and Mrs. G. Reynolds and Jim spent the week-end visiting relatives in Toronto and district.

Miss Betty Anderson, of Toronto, is spending two weeks with her mother, Mrs. Stuart Anderson.

Mr. Robert Keyes has returned home after spending the past few weeks vacationing in Florida.

Mr. and Mrs. Arthur Dennison, of Eastview, were guests of the latter's aunt, Mrs. Naomi Bowman, on Monday.

Mrs. T. J. White, of Saskatoon, Sask., spent a few days this week at the home of Mr. and Mrs. W. C. MacDonald.

Mr. and Mrs. A. C. Jackson, of Eastview, called on the former's sister, Mrs. Naomi Bowman, on Monday.

Mrs. Lorne Boyd, of South Mountain, spent the week-end with her brother, Mr. Floyd Coons, Mrs. Coons and sons.

Mrs. E. Curtis, Miss L. Allard and Mr. H. DeGruchy, all of Montreal, were week-end guests of Mrs. Isabel Curtis and family.

Mr. and Mrs. David Melvin and sons, Hart and Carl, of Fort Erie, were week-end guests of the former's parents, Mr. and Mrs. Hart Melvin.

Mrs. Gertrude McHaffie, of Morrisburg, Mr. and Mrs. Edward Saddlemire, Mr. and Mrs. Robert Barr and Gaye, of Flin Flon, Man., spent a few days with Mr. Saddlemire's sister, Mrs. Melvin Dawley, Mr. Dawley and family, of Winchester.

Dr. Gordon A. Gross, Ottawa, has left to spend the summer in Eastern Canada on geological field work. During his absence Mrs. Gross will be in Winchester at the home of her parents, Mr. and Mrs. W. J. Stewart.

Ladies' Legion Auxiliary Met Last Thursday Night

The May meeting of the Ladies' Auxiliary to the Canadian Legion, No. 108, was held last Thursday evening in the Legion Hall with Comrade Norma Casselman presiding and Comrade Beth Sawyer acting as secretary in the absence of Comrade Joyce Levere.

The Auxiliary decided to do the canvassing for the Salvation Army, to be completed by September.

Plans were made to attend the Leigon Rally on May 29th at Morrisburg. The Dance Recital, under the auspices of the Legion, will be held on June 10 and 11, and volunteers were asked for to assist the children with their costumes. The Bake Sale, held on May 10th, netted $56.00. The Ladies' Legion will have charge of the booth at the Legion Carnival at the Community Park on June 5, 6, 7, 8. Comrades Doris VanBridger and Norma Casselman volunteered to convene this project.

The meeting closed with the National Anthem, and a dainty lunch was served by Comrades Sybil Curtis, Iris Harper and Beth Sawyer.

Williamsburg W. I. Discuss Plans For District Annual To Be Held At Morewood

Plans for the District Annual which will be held at Morewood on May 30th were discussed at the May meeting of Williamsburg Women's Institute, held recently. Delegates appointed were Mrs. Guy Strader, Mrs. Donald Hess, Mrs. Ralph Casselman, Mrs. Vincent Steele, Mrs. Johnston and Miss Beatrice Saddlemire.

During the business portion of the meeting it was moved by Mrs. Ruth Algire that a donation of $12.00 be sent to CARE. Mrs. Donald Hess was appointed to take charge of the campaign for the Canadian National Institute for the Blind. Two of the members, Mrs Ruth Algire and Mrs. Hutchings, were appointed to attend the School for Leaders. Minutes of the meeting of Dundas Board of Directors were read and reports of standing committees were submitted on the request of the president.

Much discussion was given the newly formed Recreation Commission and ways and means to raise an allocated $100.00 were voiced. The Institute is open to suggestions in this matter and would appreciate hearing from anyone who may have an idea concerning the raising of needed funds.

In connection with this decision to raise funds for the Recreation Commission the Institute will conduct a monthly Food Sale on the first Saturday. A unanimous motion was passed to send the $3.00 entry fee to the Ottawa Exhibition Association.

The program portion of the meeting was convened by Mrs. Walter Whitteker in the absence of Mrs. Beckstead and included a duet by Doris and Lorna Whitteker; a poem by Mrs. Frank Whitteker, and readings from the Tweedsmuir history book by Mrs. W. Whitteker.

Following the adjournment refreshments were served by the committee in charge.

SOCIAL AND PERSONAL

Mrs. Henry Greer spent a few days last week at Oxford Mills.

Mr. and Mrs. Lorne Henderson and boys, of Brinston, and Mr. and Mrs. Edwin McIntosh spent Monday evening with Mr. and Mrs. Herb Loucks and Mr. and Mrs. Douglas Deeks.

Vice Admiral and Mrs. M. L. Royar, of Arlington, Virginia, spent the week-end the guest of the latter's sister, Mrs. K. D. Carlyle, and Mr. Carlyle.

Mrs. George Gibbons and son, Richard, of Pembroke, and Mrs. Pearl Foster, of Richmond, spent the holiday week-end with the former's parents, Mr. and Mrs. Harold Levere.

Miss Hazel Todd, of Kemptville, a former High School teacher here, called at the home of Mrs. John Moffat on Sunday.

Mr. and Mrs. W. V. Faith and son, Robert, of Montreal, spent Sunday with the former's mother, Mrs. J. H. Faith.

Malcolm Stienburg, who for the past year has been attending Mount Allison University at Sackville, N. B., spent a few days with his parents, Mr. and Mrs. Burness Stienburg, before leaving for a mission field at Del Bonita, Alberta, where he will spend the summer months.

Mr. and Mrs. K. D. Carlyle entertained at their home on Saturday evening in honour of Vice Admiral and Mrs. M. L. Royar: Mr. and Mrs. M. C. McVey, Mr. and Mrs. W. J. McVey, Miss Barbara McVey, of Kemptville; Mr. and Mrs. Allan Yoxon, Newmarket; Mr. and Mrs. Steve Bell, Winchester; Mr. and Mrs. Gordon McVey, Mr. and Mrs. Donald Hope and Mr. and Mrs. Geo. M. Carlyle, of Ottawa, and Mr. and Mrs. Jas. K. Carlyle, Brockville.

How Can I?

Q. How can I remove some yellow perspiration stains from white washables?

A. Sometimes, after a good laundering, you can bleach these stains out in the sun. Should the stain remain, sponge with hydrogen peroxide plus sodium perborate (one teaspoon to one pint of peroxide). Or, dip the stain into a solution made by adding two teaspoons of sodium hydrosulfite to one pint water. Rinse promptly and well.

Q. I would appreciate a suggestion which will help me to keep my blonde hair light.

A. The juice of a lemon, added to your final rinse water after shampooing, will help to keep your tresses light.

Q. What suggestions do you have regarding the selection of one's earrings?

A. If you have large features, look for the huge, chunky type of earrings—and if your bone structure is small, the daintier designs are for you. Earrings should fit your ear lobe, too, especially if they are shaped to follow the line of your ear. They should be put on carefully. Pull the ear lobe out and screw or clip the earring on close to the face before releasing the ear lob.

4-H Club Meetings

Remaining 4-H Club meetings to be held in Dundas during May are listed below. All meetings start at 8.00 p.m., D.S.T., and finish at ten. 4-H club sweaters will be available at all meetings at $1.25 each, according to Don Rutherford, County Agricultural Representative. The remaining meetings are:

Iroquois 4-H Poultry Club—Monday, May 27th, in Iroquois Town Hall.

Dundas 4-H Grain Club—Tuesday, May 28th, in South Mountain High School.

HOME HINT

Dyeing White Shoes

When dyeing white shoes black, try using some quick-drying black enamel paint. This often wears much better than liquid or paste dyes and doesn't rub off so easily.

HONOURED PRIOR TO MARRIAGE

Miss Helen Helmer was hostess at a miscellaneous shower held recently in honour of Miss Shirley Barkley whose marriage took place Saturday.

About 15 former school chums were present. Pink and white streamers and bells decorated the room and over the chair of the guest of honour were coloured balloons partly filled with confetti.

A corsage of white mums was presented to Miss Barkley by Miss Patsy Steele, who also presented the gifts, while Miss Anne Cross read an address from a bride's book designed by Miss Helen Helmer.

Music was played by Miss Gail Lannin. Games were played and a social hour enjoyed.

Candy was served by the hostess, assisted by Miss Steele and Miss Cross.

Miss Barkley thanked the girls for the lovely gifts and invited them to visit her at her new home.

BONUS BUYS at IGA

5 ROSE FLOUR, 7 lbs.	49c
SALADA NEW BROWN LABEL TEA BAGS with Free package of 10 tea bags	98c
GOLD SEAL SOCKEYE SALMON	43c
FLUFFO SHORTENING, lb.	26c
ICELAND ASSORTED WAFER BISCUITS	31c
MIRACLE WHIP SALADA DRESSING, 16 oz.	39c
PERSONAL IVORY	4 for 29c
BALLET COLOURED TISSUE, Green and Pink	2-27c
CLARK'S CHICKEN STEW, 15 oz.	31c
Cal. Large Firm Green HEAD LETTUCE	2-29c
Florida JUMBO ORANGES (for juice or salad)	45c
No. 1 Firm Ripe TOMATOES, cello tube	25c
Tablerite ROUND STEAK or ROAST	69c lb.
Tablerite RUMP ROAST	69c lb.
Tablerite STANDING RIB ROAST	59c lb.
Tablerite COUNTRY CLUB ROAST, solid meat,	59c lb.
Tablerite CROSS RIB ROAST	49c lb.
Tablerite MINCED BEEF	3 lbs. for $1.00
Tablerite PURE PORK SAUSAGE	49c lb.

IGA

BARCLAY'S - Williamsburg KI 3-2631

PORTEOUS' - - Vernon Phone 176J3

THOMAS' - - Winchester Phone 306

Greetings - Fellow Citizens OF Grenville-Dundas

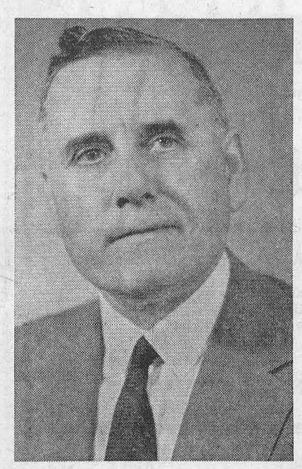

Arthur C. Casselman

With Mother's Day recently passed, it is most fitting that this second article should be addressed to the Women Voters of Grenville,-Dundas.

Women have played an most important part in Canada's progress. They are active in numerous women's organizations in the church, in the community and in politics. Canadian women have been voting since 1917 as a reward of their tremendous effort in the Great War, 1914-18, and during World War II women served in the armed forces both at home and abroad. They know full well the horrors of war and pray for peace in our world.

Women have supported the Liberal party because it strives for World Peace. Canada plays an important part in the United Nations Organization. Canada shares, through NATO, in the common defence of the North Atlantic nations and our own continent. Canada provides aid for peaceful living in other countries through contributions to the Colombo Plan. And, then too, Canada maintains strong and efficient forces at home on land, at sea and in the air. These all contribute to World Peace.

The Liberal party stands for Peace and Prosperity. Greater spending power has enabled Canadian housewives to provide more nourishing and attractive meals. Families are now consuming more meat, poultry, fish, eggs, milk, cheese, fruit and vegetables than ever before. More Canadian women are enjoying the full advantages of TV sets, washing machines, automatic dish-washers, electric refrigerators, deep-freezers, automobiles and many other conveniences. And well they should enjoy these labour-saving devices!

The Liberal Government recognizes the rights of women in business and government. In 1956 the Liberal Government passed legislation providing for equal pay for equal work by women in the Civil Service of Canada. Women have been elected to Parliament and several have been elected to the Senate. In both instances, these women have proven their abilities.

Since women spend approximately $4.50 out of every $5.00 of the family income, the Liberal Government makes Family Allowance cheques payable to the mothers. The Government feels certain that the mothers will spend this money most wisely and in the best interests of her child. Wives feel more secure as a result of the Liberal Social Welfare Legislation which provides Family Allowance, Veteran's Welfare, Old Age Assistance, Old Age Security and a National Health Plan. The Liberal Government today spends 27c out of every tax dollar on Social Security Benefits.

The newest social legislation is Hospital Insurance. This will provide benefits to ALL persons, regardless to age, health, or financial circumstances and for an indefinite period.

VOTE LIBERAL ON JUNE 10th

Vote For

Arthur C. Casselman

FOOD SPECIALS

NESCAFE 6-OZ. INSTANT COFFEE	$1.39
ROBIN HOOD CHOCOLATE ANGEL CAKE MIX, with 25c Coupon	59c
SCHNEIDER'S SNACK, 12-oz.	38c
TULIP MARGARINE .... 2 lbs.	57c
MOLASSES, Fancy, 53-oz.	35c
FROZEN ORANGE JUICE, 12-oz.	29c
GOOD MORNING COFFEE, Fresh Ground	89c lb.
NEILSON'S ASSORTED CHOCOLATE BARS .... 6 for	27c
LIPTON'S ORANGE PEKOE TEA, ½'s	59c
McCORMICK'S MARSHMALLOWS, lb. pkg. 2 -	65c
ASSORTED CHOCOLATES, Bulk ..... 3 lbs. for	$1.00
DESSERT PEARS, 20-oz tin, 2 -	35c
APPLE & STRAWBERRY JAM, 24-oz.	29c
ROLLED PRIME RIBS BEEF,	49c
MAPLE LEAF WEINERS, 1-lb.	39c
SMOKED COTTAGE ROLL,	69c lb.
FRESH PICNICS	45c lb.
BEEF STEAK	53c lb.
HAMBURG	29c lb.

MacPherson & Summers

Cold Storage, Phone 253

East End Market, Phone 80

Free-$200.



Groceries

With The Purchase of This Beautiful

Norge Refrigerator-Freezer

D. R. McDONALD & SON

VERNON - - ONTARIO

summer visitors favour Ontario

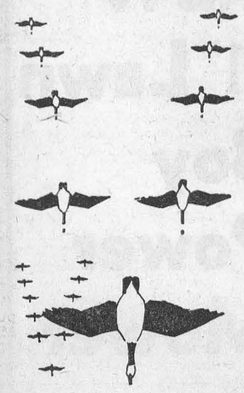

all Know Ontario Better

ONTARIO TRAVEL

739 Parliament Bldgs. Toronto

Send FREE literature to

Name_____

Address_____

Post Office_____

Ontario Department of Travel & Publicity

Hon. Bryan L. Cathcart, Minister

SAVE GREEN TRADING STAMPS ! SAVE GREEN TRADING STAMPS !

MacINTOSH'S GROCETERIA Phone 46

Grocery Specials

PUREX TOILET TISSUE	2 for 25c
CAMAY SOAP	4 for 29c
CREAM CORN, Choice Quality, 20-Oz. Tins	2 for 27c
GOBLIN BRAISED STEAK, 1-lb. tin	39c
STUFFED OLIVES, 8-Oz. Jar	29c

SAVE GREEN TRADING STAMPS ! SAVE GREEN TRADING STAMPS !

Another . . . .

NEW OPEN-MARKETING POINT FOR HOGS

OPERATED BY YOUR ONTARIO HOG PRODUCERS' CO-OPERATIVE

at

Leo's Livestock Exchange, LEITRIM, Ont.
Proprietors—Leo Menard, Jacques Patenaude.
On Highway 31 at south edge of Ottawa, Ont.

OPEN EVERY TUESDAY (All-Day) Comencing TUESDAY, MAY 21st. 1957

Regardless of what county you live in, deliver, or have delivered, your hogs to the new Ottawa open-marketing point. Help yourself, by placing your hogs with your co-operative for sale on the open market.

ONTARIO HOG PRODUCERS CO-OPERATIVE

(A Rintoul, Director Zone 1)

FEED NEWS

REGULAR DELIVERY SERVICE

Our truck goes your direction the same day each week and at approximately the same time. If there is more than we can get out on the regular day, or if the weather is too bad, delivery will go the first thing next morning.

The trucks are loaded right after noon.

Orders should be in by 9 o'clock on delivery day.

Most people send in their orders with the driver for next week, or phone 136 and we'll be glad to take your order any time.

If you are not already using this delivery service, give us a call and enjoy the convenience through the busy season.

Monday—South and East.
Tuesday—West.
Wednesday—North, highway.
Thursday—Ormond and Kenmore direction.
Friday — Melvins and Morewood direction.

It will help us give better service if a handy place is provided for unloading and some one there to help.

The driver will be pleased to accept payment and receipt your bill.

BUSINESS HOURS

Office and plant open from 8 a.m. to 5 p.m. (open noon) Monday through Friday and until noon Saturday.

The office has been open Saturday afternoon, but from now on through the summer season both office and warehouse will be closed at noon on Saturday.

Fennell Feed Company

Telephone 136

WINCHESTER - ONTARIO

Spring

SALE

A1 USED CAR and TRUCKS

Sale Ends May 31st

Up To $300.00 OFF Regular Prices

EXTRA SPECIAL DISCOUNTS ON NO TRADE-IN DEALS

5% EXTRA DISCOUNT UP TO $1000.00
10% EXTRA DISCOUNT OVER $1000.00

HERE IS AN EXAMPLE

1956 FORD Tudor, Radio, Regular price, $2095.00, Sale Price $1845.00
If 'no trade-in deal', 10% extra discount 184.50
$1660.50
You Save $434.50 Off Regular Price.

Doughty Motors

Your Ford and Monarch Headquarters

WINCHESTER PHONE 49 ONTARIO

Williamsburg

Miss Alice McMillan has returned home after spending the winter in Dallas, Texas.

Mr. Herman Whitteker, Cassie and Ethel, of Cornwall, spent the week-end with Misses Sarah and Almeda Whitteker.

Mr. and Mrs. Grant Johnston, of Madrid, N. Y., were Sunday guests at the home of Mr. and Mrs. Henry Garlough.

Mr. and Mrs. Jack McIntosh and Doris, of Edmonton, Alta., spent a few days with Mr. and Mrs. Oran Wert and other relatives.

Mr. and Mrs. Ernest Jackson spent Sunday with Mr. and Mrs. Cecil Bolton of Mille Roches.

Mr. and Mrs. Mike Mihalik, of Toronto, spent the week-end with Mr. and Mrs. George Strader and family.

Mrs. Lorraine Hamilton and Jack Roberts, of Ottawa, were week-end visitors at the home of Mr. and Mrs. David Shaw.

Mrs. Douglas Locke, of Geneva, Illinois, is spending a few days with Mr. and Mrs. Ramon Casselman and Karen.

Mr. and Mrs. Gordon McWhinney of Ottawa, and Mr. Ross Beckstead were week-end guests of Mrs. Mahlon Hess and Mr. and Mrs. Donald Hess.

Recent guests at the home of Mr. and Mrs. Merton Saddlemire and Beatrice were, Mr. and Mrs. Eddie Saddlemire, Mr. and Mrs. Bob Barr and daughter, Gaye, of Flin Flon, Man., Mrs. Melvin Dawley, Winchester, and Mrs. Gertie McHaffie, Montreal.

Mr. Wilfred Pommerville and Miss Jean McIntosh, Reg. N., of Kingston, were week-end guests with her parents, Mr. and Mrs. Willis McIntosh.

Mr. and Mrs. Ron McFarland, of Toronto, were holiday guests with the latter's parents, Mr. and Mrs. George Larsen and Rae.

Mr. Gordon McMillan, who has been a student at Ryerson Institute, Toronto, for the past term, has returned home for the summer.

Messrs. Russ. Lake and Keith Oeff, of Cobourg, spent the past week with Mr. Gordon McMillan.

Miss Jean McMillan and friend, Mr. Maurice Middleton, of Toronto. accompanied by the Misses Jill Ellis and Dorine Palmer, spent the long week-end as guests of Mrs. Hilda McMillan and family.

Mr. and Mrs. Grenville Newlands, of Ottawa, were recent guests at the home of Mr. and Mrs. Donald Barkley.

Mr. and Mrs. Lloyd Brown, of Ottawa, spent the week-end with Mr. and Mrs. E. L. Deeks.

Mrs. Ross Beckstead has been visiting Mr. and Mrs. Dale Beckstead of Sarnia recently.

Rev. and Mrs. George Dunlop and family, of Cumberland, were recent callers in town.

Callers at the home of Mr. and Mrs. Ernest Jackson Monday evening for dinner were Mr. Leslie Jackson of South Mountain, Mr. and Mrs. Billie Tupper and Debbie of town.

Mr. and Mrs. T. P. Alexander, of Ottawa, spent the week-end with Mr. and Mrs. Walt McGowan and family.

Mr. and Mrs. Lyle Cunningham, of Long Lac, are visiting Mr. and Mrs. Fred Cunningham for a few days.

Ladies' Auxiliary Meeting

The regular monthly meeting of the Ladies' Auxiliary to the Canadian Legion, Branch 538, was held at the home of Comrade Veronica Empey, of Iroquois. Comrade Froats presided.

The annual Rummage Sale held in Dr. Locke's Clinic was very successful and the clothing that was left is to be given to the Salvation Army and the books to the Cornwall Sanatorium. Comrade Nancy McIntosh offered the use of her home for the June meeting. Following the closing ceremonies lunch was served by the hostess.

South Mountain

Queen's Graduate

Mr. J. Glenn Scott received his Bachelor of Arts degree at the recent Convocation held at Queen's University, Kingston. Glenn is the son of Mrs. Wilma Scott of Brockville, formerly of South Mountain and Iroquois, and the late Mr. Asa H. Scott. He attended South Mountain Public School and is a graduate of Iroquois High School and Ottawa Teachers' College. Glenn taught for two years in South Mountain Public School prior to going to Ottawa where he is presently employed on the teaching staff of the Ottawa Public School Board.

Mr. and Mrs. C. Marriner and family spent the week-end at their summer cottage.

Miss Marion Mulholland of Oakville, and Mr. Robert Black of Hamilton. were week-end guests of Mr. and Mrs. Andrew Kenney.

Mrs. G. Mulholland attended the recent Convocation at Queen's University, Kingston, at which her nephew, Glenn Scott, received his Bachelor of Arts degree. Other guests present were Mrs. Wilma Scott, Trevor Scott and Mrs. Spencer Humble.

Mr. and Mrs. R. Elliott and family. of Chesterville, were Saturday evening callers with Mr. and Mrs. F. Weagant.

Mr. and Mrs. W. MacDonald, of Ottawa. were week-end visitors with Mr. and Mrs. D. L. Berry.

Mr. and Mrs. E. Bacon spent Sunday with Mrs. L. Monteith.

Mrs. T. Gurnett and son were week-end visitors of Mr. and Mrs. G. Cummings.

Mr. and Mrs. F. Singleton were Monday visitors with Mrs. L. Monteith.

Mr. and Mrs. L. Simzer, of Mountain, were Sunday guests of Mr. and Mrs. S. Declare and Barbara.

Mr. and Mrs. R. Anderson, of Smiths Falls, were week-end guests of Mr. and Mrs. L. Armstrong.

Mr. and Mrs. I. Keays and Harry and Mrs. Merkley spent the week-end at Constance Bay.

Mr. and Mrs. D. Wyatt, of Mountain, moved to South Mountain last week.

Mr. Glenn Scott was a week-end visitor with Mr. and Mrs. G. Mulholland.

Winchester Springs

Mr. and Mrs. Robert Le Corre and friends, of Switzerland, called in town on Sunday.

Mrs. Cecil McIntosh, Mrs. G. L. Barclay of Williamsburg, Mrs. Oscar Wallace of Winchester, were guests of the Ottawa W. C. T. U. Convention on Tuesday.

Mrs. Jas. Herriman and Mr. and Mrs. T. J. Keyes had dinner on Wednesday with Mrs. G. L. Barclay, Williamsburg.

Miss Tottie Reveler, Ottawa, is spending a few days with Mr. and Mrs. Cecil McIntosh.

Mr. and Mrs. Hugh Fisher, of Maxville, and Mr. and Mrs. Ed. Herriman and Susan, of Elma, were dinner guests of Mr. and Mrs. Jas. Herriman.

Mrs. Arthur Adams is spending a few days with her sister, Mrs. Howard Bell, in Hamilton.

Mr. and Mrs. Grant Cougar were on a motor trip over the week-end.

Miss Wenda Gough, of Kemptville, spent the week-end with Miss Marilyn Bailey.

Mr. and Mrs. Oliver Holmes and family, of Brockville, and Dr. and Mrs. E. Holmes and children, of Lanark, visited relatives here during the holiday week-end.

Mrs. Abe Bailey is spending a few days with Mr. and Mrs. Robert Morrow at Morrisburg.

Mr. and Mrs. Frank Nesbitt and Arlene visited Mr. and Mrs. Murray Hope of Leitrim on Sunday.

Mr. Dwight Morrow spent the week-end at the Bailey home.

Mr. and Mrs. Geo. McConnell and children, of Winchester, called on Mr. and Mrs. T. J. Keyes on Sunday.

Able Seaman Raymond Ball, Halifax, N. S., is spending a couple of weeks at his home here.

Mr. and Mrs. Bob Boulerice, of Prescott, were Sunday night guests of their parents here, returning home on Monday accompanied by Mr. and Mrs. Arnold Casselman who spent the day at Prescott and Merrickville.

Mr. Bob Ramsbottom, of Manotick, spent the week with Mr. and Mrs. Elburn McIntosh, Mr. and Mrs. Gordon McIntosh and Mr. Walter McIntosh.

Guests of Mr. and Mrs. Nat. Casselman and Mr. and Mrs. Ray Casselman during the holiday week-end were, Mr. and Mrs. Percy Froats and David, of Kingston; Mr. and Mrs. Peter Easter and Davy, of Brockville, Mr. and Mrs. Roy McMillan of Chesterville, and Mr. and Mrs. John Saddlemire of Williamsburg.

Mountain

Mrs. S. Rose and daughter, Helen, called on Miss Camie Rose on Friday afternoon.

Mr. and Mrs. Ross Larway and John, of Toronto, were week-end guests of Mr. Harry Christie and Flossie.

Mrs. Evan Reddick spent part of Friday with her parents, Mr. and Mrs. W. Barriger.

Mr. Gordon Robinson was a caller at the home of his sisters, Mrs. Shaw and Mrs. Christie, on Thursday afternoon.

Mrs. George Earl, of Wakefield, spent the past week at the home of Mr. Sam Crawford.

Mr. and Mrs. Wm. Allen, of Wallaceburg, are here attending the funeral of his sister, Mrs. Sam Crawford.

Our sympathy is extended to Mr. Sam Crawford in the passing of Mrs. Crawford, also to the sisters and brother.

Mr. and Mrs. A. Byrd accompanied Mr. and Mrs. Sanford Byrd and boys, of Oxford Mills, on Sunday afternoon to view the transformation going on along the St. Lawrence.

Mr. and Mrs. Geo. Imrie and Carole spent the week-end in Kingston with friends.

C. G. I. T. Meeting

The regular meeting of Mountain C.G.I.T. met in the church hall last Tuesday evening under the leadership of Mrs. Imrie and Mrs. Ronson. The meeting opened with a reading by Clara Milne. The worship service consisted of Scripture readings by June Blaine; poem by Edna Dixon; story by Sally Simms, and prayer Clara Milne.

Business was conducted by Mrs. Imrie. $4.35 was raised from flowers donated by Miss Rose. The C. G. I. T. girls are still gathering papers and magazines.

The meeting closed with Taps. Lunch was served by Ann VanAllen, Sally Simms and Betty Havelin.

W. M. S. Observes 50th Anniversary

An event of much interest to Mountain United Church took place Wednesday, May 15th, when the Women's Missionary Society observed its 50th Anniversary. The president, Mrs. A. Moorhouse, was in charge of the program. Two charter members, Mrs. W. S. L. Merrill, of Morrisburg, and Mrs. W. H. Shaw, of Mountain, formerly of Hallville, were present. A third charter member, Mrs. W. B. Sweet, now resides in Vancouver.

"Gleanings from the past Fifty Years" was prepared and read by Mrs. G. Carlyle. Carnations in memory of the deceased and absent past presidents were placed in a silver basket during which time all present stood in silence while Rev. G. Fee led in prayer. Corsages were pinned on the two charter members and seven past presidents.

One of the highlights of the evening was the presentation of a Life Membership Certificate to Mrs. W. H. Shaw by the members of Mountain Auxiliary.

A solo, entitled "O Heavenly Father," was sung by Mrs. I. Keays, accompanied by Mrs. H. Boyd.

The guest speaker was Mrs. W. Collins, of Manotick, who is president of the Ottawa Presbyterial.

At the close of the evening a soical hour was enjoyed in the church hall. Tea was poured by Mrs. W. S. L. Merrill and Mrs. J. Milne and Mrs. D. Baldwin. Greetings were extended by representations from Vancamp, South Mountain, Heckston, Hallville; Knox Presbyteria Auxiliary by Rev. Mr. Fee; Dundas Presbyterial by Mrs. John Milne and Mrs. Dwight Baldwin, president and vice president of the Presbyterial. Mrs. A. S. VanAllen, of Kemptville, spoke on behalf of all other visiting friends.

Vernon

Sunday visitors with Mr. and Mrs. Theodore McBride and family were Mr. and Mrs. John Owens, Kathy, Joan and Margaret, and Mr. Clayton Stanton, of Fitzroy Harbour.

Mr. and Mrs. Wilson Wyman, of Winnipeg, spent several days visiting Mr. and Mrs. T. McBride this week.

United Church W. M. S.

On Thursday afternoon the Vernon United Church Missionary Society held its May meeting at the home of Mrs. Theodore McBride. Fifteen ladies were present. The theme was "Mother." Mrs. John Kennedy conducted the worship service assisted by Mrs. Ken. Cameron at the piano, and Mrs. Wilfred Porteous was in charge of the programme paper. Mrs. Archie Sheldrick read the Scripture lesson.

Community Friendship calls numbered ten. A bale of used clothing had been packed and taken to Ottawa for Hungarian relief. Another bale is to be prepared in June for overseas relief. An invitation to Kenmore W. M. S. Thank Offering was read; an invitation to hold the next meeting at the home of Mrs. Herb VanAllen was accepted and will be held on Monday, June 10th.

Occasional cards were on display for sale and may be purchased at any time from Mrs. Howard Porteous. The Society is collecting all IGA pink slips they can to help boost the finances.

The Vernon Debs

Miss Ina Campbell was hostess when a number of girls met to form a new club for the summer, "Meat In The Menu." This club replaces the garden project of other summers. As any girl may only be credited with three garden projects, it is to the advantage of senior girls to be members of this new undertaking in an extra food club for the summer.

After details re club requirements and record books were explained, the necessity for cleanliness in washing of hands and dishes, and the part meat plays in a healthful diet.

Girls in the club will be: Norma Wallace, president; Irene Campbell, secretary; Edith McBride, vice president; Anne Glen. Donna Campbell, Ina Campbell, Patsy Morrison, Jean Thomson, Sandra Thomas, Phyllis Carkner, Marlene Crowder, Linda McBride. Leaders, Mrs. Theodore McBride and Miss Ina Campbell.

The second meeting of the club was held at the home of the leader with Norma presiding assisted by Irene. In answering the roll call each girl gave a list of perfect protein foods and where she had obtained her information.

Discussion included the appearance, sanitation, quality, grading and tenderness of meats. Patsy Morrison and Donna Campbell demonstrated some measurements used when preparing food. Ina Campbell expressed the appreciation of the "Debs" to the hostess for her hospitality.

On Thursday evening, Mr. H. Thomas, of Winchester IGA, demonstrated to the club the different cuts of beef and pork and how to identify them. The club is most grateful to Mr. Thomas for this demonstration.

For Quick Results, try a Press Classified Advt.

WESTEEL ROOFING

—ALL LENGHTS
—6 and 8 ft. ROUND END WATER TANKS.
—FROST FENCE.
—Light and Heavy BARB WIRE.

AGENTS FOR

—McLary Refrigerators and Stoves.
—Gibson Refrigerators.
—Connor Washers.

R. S. Allison & Son
Winchester Springs, Ontario.
Phone 346-J-3

JO-ANNE SHOPPE

EXTRA SPECIAL

Cotton Dresses
$2.59 or 2 for $5.00

Need a Smart Cotton Dress? Well this is your chance to buy TWO.

Flowered and Plain, sizes 10-20, 16½ to 24½, also some 46 to 52 sizes.

All Sales Final.

20% Discount on Spring Coats

All Regular Stock. Tweeds and Fancy Weaves, Fitted and Loose Styles, sizes 10-24½. (All-Weather Coats not included.)

ONE GROUP OF

All-Weather Coats Clearing $10.00

All Sales Final. Assorted Sizes.

SLIPS $2.00

Rayon Tricot Slips, lace trim tops and bottom, sizes 34-40, white.

Be Sure and See Our Sportswear. Skirts and Blouses, Shorts and Pedal Pushers, Slim Jims, Jeans. Match them, they are really smart.

Jo-Anne Shoppe
PHONE 10 - WINCHESTER

Berryholm Chicks

HY-LINES
WHITE LEGHORNS
BARRED ROCKS
ROCK-LEGHORNS
HAMP-ROCKS

Order Now For June Delivery.

Berryholm Poultry Farm

TELEPHONE 77W — Hy-Line Authorized Distributor — SOUTH MOUNTAIN ONT.

Pre-Moving Specials

—LEONARD ELECTRIC RANGE, model 2630, 30".
—DOMINION ELECTRIC RANGE, model 253, 30".
—DOMINION STREAMLINER WASHER.
—LEONARD REFRIGERATOR, 10.8 cu. ft., 11G4.

SALES and SERVICE For All HOME and FARM APPLIANCES.

GRAHAM TV and APPLIANCES
Massey-Harris Ferguson Dealer
SOUTH MOUNTAIN Phone 4 ONTARIO

USE THE WANT ADS — TO BUY — TO SELL — TO RENT — TO TRADE

CLASSIFIED ADVERTISING RATES

For Sale, Wanted, Lost and Found Advts., not over 25 words, 50 cents for first insertion and 35 cents for each subsequent insertion. Cards of Thanks, 75c minimum. In Memoriams, 50c, and 25c extra for each four lines of verse. Advts. for this column are inserted on a Cash Basis only. They will not be accepted over the phone or by mail unless the party has an open account with us, or unless the cash accompanies the order.

FOR SALE

FOR SALE—General Motors 9.6 cu. ft. Frigidaire, like new. Apply to Carl E. McMillan, Phone 819, Chesterville. 52-1p

FOR SALE—1950 Ford Tractor; 1 Ferguson 2-Furrow Plow, used one year; 1 Otaco 3-Ton Wagon; 7 head of Young Cattle. Apply to Kenneth Barber, Marvelville. 52-1p

FOR SALE—A number of Pigs, 7 weeks old; 2 Brood Sows, due about June 1st; a few Roasting Turkeys left; also some Potatoes. Apply to Edgar Summers, Phone 173W1, Winchester. 52-1p

FARM MACHINERY—International Harvester, full line and Tractors. Beatty Stable Equipment. Industrial Power Loaders, Back-Hoes, etc. Sales and Service. Ross H. Beckstead, Williamsburg. Dial KI 3-2103.

FOR SALE—Roofing, 28-gauge galvanized, $9.85 per square; 24 gauge Aluminum, $11.75 per square. Apply to Albert Bowman, Phone 497, Chesterville. 49-2p

FOR SALE—1 Set of Steel Silo Rings; also 1 good Portable Saw Mill. Apply to P.O. Box 319, Winchester. Phone 322M. 51-1p

FOR SALE—Baby Chicks, every Tuesday, Red-Rock, Sussex-Red, May 14th, Pullets $23.00, Mixed $12.00, Cockerels $4.00. Collins' Poultry, Farm, R. R. 1, Lunenburg. Phone Finch 495. 51-1p

FOR SALE—Three-Speed C. C. M. Boy's Bicycle, in excellent condition. Phone 55J, Winchester. 1p

FOR SALE

ROBERTSON ACRES

See these Lots in a new subdivision located at West side of Williamsburg when choosing a location for your new home.

GORDON W. THOM, Realtor.
Morrisburg - - Ontario
51-1p

IN MEMORIAM

WYLIE—In loving memory of my husband, Howard Wylie, who departed this life May 24th, 1956.

There is no parting from those we love,
No distance can divide,
For to-day in memorys garden
We still walk side by side.

—Sadly missed and always remembered by Wife, Children and Grandchildren. 1p

HUMMELL—In loving memory of Bert Hummell, who was called away April 21st, 1937.

The dearest son and brother
The world could hold,
A cheery smile, a heart of gold;
Of those who knew him all will know
How much we lost 19 years ago.

—Dad, Mother, Brothers, Sisters. 1c

WYLIE—In loving memory of my grandfather, Howard Wylie, who passed away May 24th, 1956.

At dawning day, a thought of you,
At eventide a prayer,
In the hearts of those who love you
You always will be there.

—Sadly missed and always remembered by Eileen. 1p

WYLIE—In loving memory of my grandfather, Howard Wylie, who passed away May 24th, 1956.

Softly the leaves of memory fall,
Tenderly I gather them all;
Just as he was he will always be,
A beautiful thought in my memory.

—Sadly missed and always remembered by Velma, Donald and family. 1p

IN MEMORIAM—In fond and lovmemory of mother, who passed away April 15th, 1927, and father, who passed away Feb. 14th, 1947.

You only have one mother and dad,
Patient, kind and true,
No other friends in all the world
Will be as true to you;
For all their loving kindness
They ask nothing in return;
If all the world forsakes you,
To mother and dad you can turn,
So all we can do, dear mother and dad,
Is go and tend your grave,
And leave behind a token of love
To the best mother and dad God ever made.

1c Daughter, Annice.

FOR SALE

ELECTRICAL APPLIANCES—Full line including Stoves, Washers, Refrigerators, Television, Radios, Home Freezers, etc. Sales and Service. Ross H. Beckstead, Williamsburg. Phone KI 3-2103.

THERE'S STILL TIME!

To Buy your McKee One-Man Harvester before Haying.

Phone 394
SHELDON ROBINSON
Winchester, Ont.

FARMS FOR SALE
FARMS TO PURCHASE

Contact W. C. MacDonald, Real Estate Broker, Winchester, or Pieter Toxopeus, Real Estate Broker, Frankville, Ont.

We have been of service to others,
We can be of service to you.

FOR SALE—A Shipment of Quebec Brand Galvanized Roofing Iron, in all lengths at sale price. $9.75 per square. Apply to R. S. Allison & Sons, Winchester Springs. 50tfc

FOR SALE—Pure Bred Guernseys, yearlings and heifer calves. Apply to Gerald R. Brunton, Kenmore. 52-2p

FOR SALE—Piano, in good condition, Oak. $125.00 at Aultsville. Write Miss D. M. Wells, 20 Clegg St., Ottawa. 52-2p

FOR SALE—International Harvester Hay Baler, 2 years old, with power take-off. Must sell because of death of husband. Apply to Mrs. E. Lemke, R. R. 3, Metcalfe. 52-1p

FOR SALE—Get your 10 c.c. Veterinary or Hypodermic Syringe with 2 needles for $3.00 at your Winchester Drug Store. Phone 34. 1-2c

FOR SALE—125 Yearling Leghorn Hens. Apply to Orval Christie, Phone 160W12, Winchester. 1p

FOR SALE—100 bus. Silver Hull Buckwheat, $3.00 per cwt. from bin; also 32-ft. Case Bale Elevator, 3 years old, with new Motor. Apply to Howard Summers, Phone 368W2, Winchester. 1-2p

FOR SALE—One 5-Room Bungalow, on York Street in Winchester. Apply to Burton Hodgson, Phone 164R, Winchester. 1-2p

FOR SALE—36-piece Set of Silverware. Also a General Electric Daily Dipper and a number of Baby Budgie Birds. Apply to Mrs. J. O. Patterson, Osgoode. Phone Metcalfe 52r14. 1p

WANTED

WANTED—Help wanted for Kitchen work, 5 p.m. till 11 p.m. Over 18 years old. Apply Hiedi's Restaurant, Winchester. 52 1p

WANTED—Reliable Man with suitable Truck to handle freight and express. Afternoon work. Apply to R. D. Ledgerwood, Phone 5, Winchester. 52-1p

WANTED—Watkins Rural Dealer for Winchester and part of Finch. Good money for man who likes work. Age 25 to 60. Apply by letter to F. B. Helferty, 345 Mary St., Oshawa, Ont. 52-1p

DEADSTOCK removed from your farm promptly for sanitary disposal. $2.00 service charge for each call. Telephone Collect: Winchester 114, Cornwall 3730. ST. LAWRENCE RENDERING COMPANY LIMITED

TEACHERS WANTED — Notice is hereby given that the Matilda Township School Area Board will be accepting applications for three Qualified Teachers with permanent certificates, for S. S. No. 18, S. S. No. 14 and S. S. No. 9. Applications accepted until 12 o'clock noon, D.S.T., May 29th. Gordon M. Cooper, Sec.-Treas. of Matilda School Area, Brinston. Ont. 51-1c

WANTED—By reading these lines, what are you looking for? Improvement in your work? An opportunity to secure your future? More Money? That's what WE are offering you here today, but that's not all. You have read our offer, now inquire about it. 1600 Delorimier, Dept. 62, Station C, Montreal. 1c

CARD OF THANKS

CARD OF THANKS—I wish to convey a sincere "thank you" to my many friends for their calls, cards and treats while in the District Memorial Hospital. Special thanks to Dr. Barton, Dr. Miller and the nursing staff.—Charlie Holmes. 1p

CARD OF THANKS—We express our thanks to our many friends and neighbours who remembered us with messages of sympathy, acts of kindness and floral offerings during our recent sad bereavement in the loss of a husband and brother. —Mrs. Sam Marquette, Mrs. Arthur Williams. 1p

CARD OF THANKS—I wish to express my sincere thanks to all my friends and neighbours who so kindly remembered me with cards, treats, flowers and personal calls during my recent illness. Every kindness was greatly appreciated. —Mrs. George Myers. 1p

CARD OF THANKS—I wish to thank all my neighbours and friends for their personal visits, cards and treats and many acts of and Mrs. Mitchell, Dr. Justus and kindness. Special thanks to Rev. and Mrs. T. Mitchell, Dr. Justus, L.O.L. No. 862, Winchester, and the nursing staff, while I was a patient in the hospital.—James A. Cardwell. 1p

WANTED

TENDERS WANTED

Tenders will be received up to June 1st, 1957, on a New 3-Ton Truck with 14-ft. platform. Apply to Chesterville District Co Operative, Chesterville, Ont. 52-1p

TENDERS WANTED

SEALED TENDERS, marked as to contents, will be received by the undersigned up to 6.00 o'clock p.m., May 24th, 1957, for the supply of 6000 cu. yds. of crushing gravel and 2000 cu. yds. pit run gravel.

The lowest tor any tender not necessarily accepted.

J. STEEN, Clerk,
Township of Winchester,
52-1c Morewood, Ont.

TENDERS FOR TRUCK

Sealed Tenders, marked as to contents, will be received by the undersigned up to 6.00 p.m., May 24th, for the purchase of a 5-Ton Dump Truck. Specifications may be seen at the office of the undersigned.

The lowest or any tender not necessarily accepted.

J. STEEN, Clerk,
Township of Winchester,
52-1c Morewood, Ont.

TENDERS WANTED

SEALED TENDERS, marked as to contents, will be received by the undersigned up to 6.00 o'clock p.m., May 24th, 1957, for the delivery of 2000 cu. yds. of pit run gravel on the roads in the Township of Winchester, the township to furnish the gravel.

The lowest tor any tender not necessarily accepted.

J. STEEN, Clerk,
Township of Winchester,
52-1c Morewood, Ont.

TENDERS WANTED

SEALED TENDERS, marked as to contents, will be received by the undersigned up to 6.00 o'clock p.m., May 24th, 1957, for crushing and delivering on the roads in the Township of Winchester: 6000 cu. yds. gravel, more or less.

All material must pass through a one-inch screen; Township to furnish the gravel; Gravel to be put on roads during the month of August. Work to be done under the supervision of the Township Road Superintendent.

The lowest or any tender not necessarily accepted.

J. STEEN, Clerk,
Township of Winchester,
52-1c Morewood, Ont.

TENDERS FOR COAL AND COKE
FEDERAL BUILDINGS
PROVINCE OF ONTARIO

SEALED TENDERS addressed to the undersigned and endorsed as above, will be received until 3.00 p.m. (E.D.S.T.), TUESDAY, JUNE 11th, 1957, for the supply of coal and coke for the Federal Buildings throughout the Province of Ontario.

Forms of tender with specifications and conditions attached can be obtained from the Chief of Purchasing and Store, Department of Public Works, Garland Building, Ottawa, and the District Architect, 385 Yonge St., Toronto, Ontario.

Tenders will not be considered unless made on the printed forms supplied by the Department and in accordance with conditions set forth therein.

The Department reserves the right to demand from any successful tenderer, before awarding the order, a security deposit in the form of a CERTIFIED cheque drawn on a bank incorporated under the Bank Act or the Quebec Savings Bank Act payable to the order of the RECEIVER GENERAL OF CANADA, equal to ten per cent. of the amount of tender, in accordance with the Government Contracts Regulations now in force, or Bearer Bonds, with unmatured coupons attached, of the Government of Canada or of the Canadian National Railway Company and its constituent companies, unconditionally guaranteed as to principal and interest by the Government of Canada.

The lowest or any tender not necessarily accepted.

ROBERT FORTIER,
Chief of Administrative Services and Secretary.
Department of Public Works,
Ottawa, May 7th, 1957.
52-1c

Male Help Wanted

CUSTOMS EXCISE OFFICERS

$2,940-$3,660

Dept. of National Revenue

Prescott, Ont.

Details and application forms at Post Office or National Employment Office.

WANTED — Baby High Chair. Apply to Mrs. W. C. MacDonald, Winchester. Phone 288.

AUCTION SALE

Having decided to give up housekeeping, I will offer for sale by Public Auction at the premises, Fifth St., Morrisburg, on **Saturday, June 1st, 1957**, all Household Effects. Sale starts at 1.30 p.m.

ALEX McLAREN, Prop.
DWIGHT TUPPER, Auct. 52-1c

AUCTION SALE

HOUSEHOLD EFFECTS

To settle the Estate of the late Reuben Barrigar, there will be sold by Public Auction in the Village of South Mountain, on

SATURDAY, MAY 25th, 1957

1 small radio, 1 victrola, 2 clocks, Starting at 1.30 p.m., the following: 1 alarm clock, 1 two-burner oil stove, 1 Quebec heater, small; 1 water pail, 2 wash basin pans, 1 wash tub, 5 chairs, 1 looking glass, 1 single bed and mattress, 1 wash stand, 3 trunks, 1 toaster, 1 table (centre room), 5 pillows, 5 quilts, 5 pillow cases, 3 wool blankets, 2 bedspreads, 1 lamp, 1 lantern, 6 dinner knives, spoons and forks; 12 tea knives and forks; 12 teaspoons and butter knives; pots and pans; 1944 Ford Bus, converted to living quarters; and many other articles.

TERMS—CASH.

LUCIEN BENOIT, Executor.
KEN. THOMPSON, Auct. 1p

PRIVATE SALE

For Sale, at my Residence, Clarence Street: 2 Single Beds, with Springs and Mattress; Kitchen Table, Chairs and China Cabinet; Oak Extension Table with 6 Chairs; Hall Rack; Floor Lamp; Electric Stove; Washing Machine; Ice Box; Lawn Mower; House Plants.

1p MRS. GEO BENTLEY.

NOTICES

LAWN MOWERS

Lawn Mowers repaired and sharpened. New and Used Mowers for sale.

WINCHESTER REPAIR SHOP
Phone 17W - Winchester.
51-4p

NOTICE is hereby given that anyone found dumping rubbish or trash along any road in the Township of Winchester will be severely prosecuted according to law.

By Order of Council,
TOWNSHIP OF WINCHESTER.
52-1c

PERSONAL

"OLD at 40, 50, 60?" MAN! You're Crazy! Thousands peppy at 70. Ostrex Tonic Tablets pep up bodies lacking iron. For rundown feeling many men, women call "old." New "get-acquainted" size only 60c. All druggists. 52-6c

ELECTROLUX
Sales & Service

Vacuum Cleaners, Floor Polishers. Free Home Demonstration. Phone 5-3478.

GEORGE M. PETERSON
Prescott - - Ontario
50-8p

RADIO & TELEVISION SERVICE

Phone Metcalfe 75r12.
LES COLLEY

A Graduate of the School of Electronics, Ryerson Institute of Technology, Toronto.

49-4p

PERSONAL — Hygienic Supplies (Rubber Goods) mailed postpaid in plain, sealed envelopes with price list. Six samples 25c, 24 samples $1.00. Mail Order Dept., M-57, Nov-Rubber Co., Box 91, Hamilton, Ontario.

CHICKS

Heavy Breed Cockerels 5c
Capons, 3 to 4 weeks 35c
Heavy Breed Pullets 27c
Bred-to-Lay Leghorns 29c
Ames-in-Cross 55c

Order in advance. Government inspected for your protection.

ELLIS HATCHERY
South Mountain - Ontario.
43tfc

WEDDING and social stationery, raised printing; personal serviettes, matches, place cards and wedding cake boxes. Fast service, reasonable prices. The Winchester Press, Phone 21. 20tfc.

For Quick Sale List With Gale!
For a Good Buy Why Not Try!
LOUIS KALIN
R. R. 4, Kemptville.
Phone 640 r 4.
—Representing—
ALBERT T. GALE, Real Estate.
48tfc

OPPORTUNITY THIS AREA

Canadian Company operating on a national scale has immediate openings for ambitious men or women to manage local business dealing with some of Canada's largest chain stores; can be handled in spare hours at start if desired; honesty and dependability more important than past experience. Our liberal financial assistance enables rapid expansion. This is a business on a high plane for high type men or women of character only.

APPLICANTS MUST HAVE APPROX. $1,600.00.

(Which is secured) and good references. These openings will pay you exceptionally high monthly income immediately, and rapidly increase as business expands. Prefer applicants aspiring earnings from $10,000 to $20,000 yearly. No high pressure men wanted as NO SELLING required. If you can qualify and have necessary cash, write today giving phone and particulars for local interview. Write J. W. WEBB COMPANY, Dept. B-100, 1449 St. Alexander, Montreal 2, Quebec.

"SUNDAY CONCERT"

Following are the program selections to be heard on "Sunday Concert" over CJET this Sunday:

"Gypsy Airs," First Piano Quartette.

"Make Believe," Jerome Kern; James Melton, tenor, with Orchestra.

"Waltz in E Flat, Op. 18," First Piano Quartette.

"Faust," Ballet music. A Sadler Wells presentation; Royal Opera House Orchestra, Covent Garden; Hugh Rignold, conductor.

Strader's Hill

Mr. and Mrs. Mahlon Strader, of Morrisburg, spent Sunday evening at the Strader home.

Mr. Ray Service and Miss Jean Whyte, of Kingston, spent the week-end with Mr. and Mrs. Ralph Service and Ernie.

Mr. and Mrs. John Wells attended the Masons' Banquet held in the Community Hall at Brinston on Friday evening.

Mr. and Mrs. Alton Riddell had dinner with Mr. and Mrs. Herbert Hanson on Sunday.

Mr. and Mrs. Lorne Hogaboam and Mrs. Pearl Strader are spending a few days with friends at Massena.

Mr. John Wells had dinner with his daughter and family, Mr. and Mrs. Douglas Gow, of Williamsburg.

Mr. and Mrs. Lyle Strader and family had dinner with Mrs. Doris Hill and family, of Williamsburg, on Sunday.

Mr. and Mrs. Ferguson Froats and Thelma spent an evening recently with Mr. and Mrs. Raymond Davis and baby, of Iroquois.

Mr. and Mrs. Bill Casselman and family, of Williamsburg, spent Wednesday at the Strader home.



—Ont. Dept. of Lands and Forests Photo

SAFE CAMPFIRE IN THE WOODS is enjoyed by Ontario Boy Scouts at camp in beautiful Haliburton. Scouts learn wisdom of care with fire in any form in the forested areas and help prevent forest fires.

Elma

Mrs. Bradford Loughridge, of Cardinal, is spending some time at the home of Mr. and Mrs. Wilfred McMillan and family.

Mr. and Mrs. Roy McMillan, Chesterville, called on Mr. and Mrs. Andrew Allison on Sunday.

Miss Gertrude Barkley was the local delegate to the annual conference of the Federated Women's Institutes of Ontario at Guelph.

Mr. and Mrs. Norman Whittle and family, of Pembroke, were week-end guests of Mr. and Mrs. Hyndman McMillan and family.

Mrs. Smith, of Toronto, is a guest of Mr. and Mrs. Fred Beckstead for a few days.

Mrs. Glenn Barkley spent a day with her parents, Mr. and Mrs. Albert Utman, Morrisburg, last week.

CHIPPEWAS PROFIT BY LAND DEAL

One of Canada's proudest Indian tribes has come to terms with the white man once again—to the tune of millions of dollars.

This time the mighty Chippewa tribe did not settle for a handful of colored beads and a few flagons of illicit rum—their descendants, the St. Clair band at Sarnia, Ont.—negotiated a land transaction with a wealthy U. S. corportion, which netted them about $8,000,000.

Burns Rutherford, whose report from Sarnia appears in this week's issue of The Star Weekly, tells a fascinating story of the negotiations which will profit the Indians much more than their original agreement.

Vernon

The C. G. I. T. and Explorers held their meetings last Tuesday evening in the auditorium of the Presbyterian Church with a good attendance. A worship service was held, and games were enjoyed. The C.G.I.T. did some shell work and the Explorers worked at knitting. The meeting closed with Taps.

We are sorry to hear that Mrs. Howard Porteous, Mrs. John Porteous and Mrs. Lorne Acres are all patients in the Memorial Hospital in Winchester, and all will wish them well and home again soon.

Mr. and Mrs. Edward Armstrong and children, Norma and Lyman, spent the week-end in Syracuse, N. Y.

Mr. and Mrs. Richard Ogden spent the week-end in New Jersey.

Miss Vivian Duncan, Miss Margaret Lewis, Mr. Ken. McDiarmid. Mr. David Sheldrick, Mr. Sterling Bowen and Mr. Bobbie Blair attended the B. Y. P. A. Conference held at Peterborough over the week-end.

Miss Bonnie Lewis spent the week-end with Mr. and Mrs. Russell Wallace at North Gower.

Mr. Thos. Dalgleish and Miss Jean Dalgleish, of Cornwall, spent the week-end with Mr. and Mrs. Stuart Dalgleish and family.

Flt. Sgt. V. A. Kennedy and Mrs. Kennedy and daughters, of Trenton, spent the week-end at their parental homes here.

Mr. and Mrs. Wm. Sheldrick and Judy, of Morrisburg, spent Sunday with Mr. and Mrs. Irvine Sheldrick.

Miss Heather Cameron spent the week-end with Miss Lynda and Miss Cheryl Morris at Metcalfe.

Last Sunday guests of Mr. and Mrs. Arthur Angus were, Dr. and Mrs. C. Younger Lewis, of Carleton Place; Mrs. James Hamilton and baby son, of Ottawa; Mr. and Mrs. Harrison Beth and Wilma.

Mr. Donald Folkard, of Dunbar, had supper with his grandmother, Mrs. J. A. Wyatt, on Sunday night.

Users Tell Us That The SURGE Get's MORE MILK Let Us Show YOU Why!

KEITH MacMILLAN

Phone 844 FINCH, ONT.

The WORK SHOP

Keyes Block, Winchester.

WORK CLOTHES FOR THE WORKING MAN

WHERE YOUR DOLLAR GOES FARTHER!

Announcement

We have been appointed Exclusive Agents for the well known

Tip Top Clothes

For Winchester and Area.

Quality Clothes, Made to Measure.

Guaranteed Fit.

Give us your next Suit Order.

MORLEY SHORTT MANAGER

Canadian Pacific

TIME TABLE

EASTERN STANDARD TIME

EASTWARD

No. 22—4.35 a.m.—flag stop to Montreal and East.

No. 36—4.45 p.m.—local, stops at all stations.

WESTWARD

No. 35—11.45 a.m.—local, stops at all stations.

No. 21—12.06 a.m.—flag stop to Belleville and points beyond.

SUNDAY ONLY

No. 597—10.52 a.m.—Westward to Smiths Falls only.

No. 598—5.59 p.m. — Eastward, stops at all stations.

R. D. LEDGERWOOD, Agent.

Poultry Wanted

All kinds of Poultry Wanted at all Seasons. Also Hides and Wool. Highest Prices Paid, and you are assured of a Square Deal.

MORRIS ROSS

PHONE 19 - - WINCHESTER

Genuine PFISTER HYBRIDS

BUY BETTER HYBIRDS FOR BETTER YIELD

PLANT PFISTER HYBIRDS IN 1957

—Dealers—

Fennell Feed Co., Winchester

Ralph Allison, Win. Springs

Hugh McMaster, Winchester

Art and Amy DAYKIN

PHOTOGRAPHY

WEDDINGS

FAMILY GROUPS

CHILDREN

Osgoode, Ontario

Telephone Metcalfe 61r4.

North Gower 610r13.

LAYING MASH

WE HANDLE LAKKO and SAUNDERS' "WONDER" LAYING MASHES

Both are second to none.

Hugh McMaster

Phone 431 WINCHESTER

Hylo Egg-Grading Station

L. Kapeller, Proprietor

WINCHESTER, OSGOODE and CHESTERVILLE

HIGHEST MARKET PRICES

Paid Daily for our City Trade

2 Electric Grading Machines To Assure You Proper Grade.

If it is not convenient for you to bring your eggs to our Grading Stations at Winchester or Osgoode, you may leave them at any of the following stores where they will be picked up and your returns left twice weekly:

Allison's Store, Win. Springs

Thomas' Store ..... Elma

Lewis' Store ..... Dalmeny

WANTED A GOOD START IN LIFE WITH SHUR-GAIN SUPER CHICK STARTER

All young chicks want to make a good start in life and if they could talk, they would tell you why our new SHUR-GAIN Super Chick Starter would be their choice of starters.

1. TOP PERFORMANCE demonstrated by fast uniform growth, good bone development, good feathering and low mortality and made possible through increased protein and energy levels and extra fortification of vitamins, minerals and growth factors.
2. ECONOMY due to the fact that SHUR-GAIN is made right in our mill and we sell direct to you. This eliminates extra handling, hauling and profit costs.
3. FRESHNESS because we manufacture chick starter almost daily during the season and often the starter you buy from us will have been made that same day. Tests prove that chicks do better on fresh feeds.

In 1957, get the chick starter that combines performance, economy and freshness—get SHUR-GAIN Chick Starter.

H. S. LANNIN LIMITED

SHUR-GAIN FEED SERVICE

TELEPHONE 48W. - - WINCHESTER, ONT.

Church Services

SUNDAY, MAY 26th, 1957.

Anglican Church

St. Matthias, Winchester: Morning Prayer at 11 a.m. Preacher, Dr. S. R. Haskell.

St. Peter's, South Mountain: Morning Prayer at 9.30 a.m. Preacher, Dr. S. R. Haskell.

Baptist Church

Rev. C. A. Roberts, Minister.

Winchester: Morning Service at 10.00 a.m. Sunday School, 11.00 a.m.

Ormond: Morning Service at 11.30 a.m. Evening Service at 7.30 p.m.

Presbyterian Church

Rev. Wm. Sutherland, Minister.

Winchester: Sunday School at 10 a.m. Morning Worship at 11.00 a.m. See Special Notice for Evening. Service.

United Church

Rev. T. N. Mitchell, Minister.

Winchester: Morning Worship at 10.30 a.m. Sunday School at 11.30 a.m. See Special Notice for Evening Service.

Harmony: Sunday School at 2.30 p.m. Worship Service at 3.00 p.m.

Wesleyan Methodist Church

Rev. F. K. Gordon, Minister.

Sunday School at 9.45 a.m. Service of Worship at 10.45 a.m. and 7.30 p.m. Prayer and Fellowship Hour on Wednesday at 7.30 p.m. Youth meets on Friday at 7.45 p.m.

Hallville: Sunday School at 2.15 p.m. Afternoon Worship at 3.00 p.m.

Williamsburg Christian Reformed Church

Cecil W. Tuininga, Minister.

10.00 a.m.—English Services.

7.30 p.m.—Dutch Services.

Ormond Baptist

Rev. C. A. Roberts, Minister.

Sunday School at 10.00 a.m. Public Worship at 11.00 a.m. and 7.30 p.m. Prayer meeting on Wednesday at 8.00 p.m. B. Y. P. U. on Friday at 8.00 p.m.

Winchester Springs United Church

Rev. N. Bowering, Minister.

Public Worship at 9.45 a.m.

Sunday School at 10.45 a.m.

UNION SERVICE ON SUNDAY EVENING

Until further notice, the congregations of the United, Presbyterian and Baptist Churches will unite for the evening service each Sunday evening, alternating in each church. The service this Sunday evening will be held in

THE UNITED CHURCH

BETHANY CHAPEL WINCHESTER

Every Friday night at 8 p.m. Evangelist J. Booker, of Ottawa, will conduct a special series of Bible Study in Ephesians.

Sunday Services—10.30 a.m., Sunday School for all ages; 11.30 a.m., Morning Meeting; 8.00 p.m., Gospel Service.

A friendly welcome awaits you.

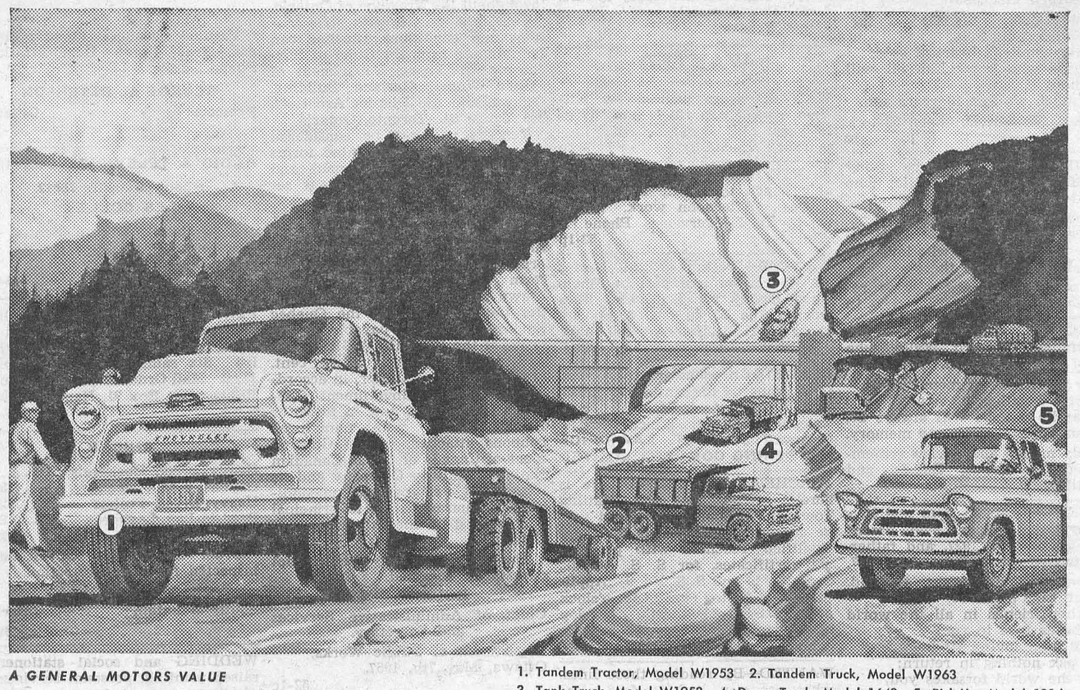

A GENERAL MOTORS VALUE

1. Tandem Tractor, Model W1953 2. Tandem Truck, Model W1963
3. Tank Truck, Model W1953 4. Dump Truck, Model 1643 5. Pick-Up, Model 1314

BUSIEST TRUCKS in the business!

Wherever big jobs are being done, Chevrolet trucks are there, putting their mightier kind of muscle to work. Chevrolets are Canada's busiest trucks by a wide margin . . . because they're the unbeatable champs of every weight class!

Next time you're out, check the trucks you see at work. It won't be long before you get the message . . . truck after truck, from lively pick-up to giant load hauler, is a Chevrolet.

And that's not hard to understand. Because truck buyers who know their business, know that Chevrolet trucks give more on-the-job hours, more operating economy, more hauling efficiency than any other trucks, bar none.

Look at the facts. Engines . . . thrifty 6's or mighty V8's, every great dependable Chevy engine delivers the right horsepower, the usable horsepower for your job . . . gets the most out of every gallon of gas.

Transmissions . . . only Chevrolet has revolutionary new Powermatic that gives you easy, efficient automatic shifting through 6 forward speeds with direct-drive cruising economy. Or take your pick of Hydra-Matic, Powerglide or Chevrolet's famous synchromesh transmissions.

Styling—Chevy has modern Work Styling that fits the job, gives you more efficient loading, longer life. Handsome Work-Styled cabs bring you panoramic visibility, concealed Safety Steps, High-Level ventilation and other big advantages.

Get the whole impressive story from your Chevrolet dealer right now. Have him show you why no truck can meet your needs half as well as Chevrolet . . . or give you more for your dollar!

CHEVROLET NEW TASK FORCE '57 TRUCKS

GT-1557D

MELVIN MOTORS LIMITED - WINCHESTER, ONT.

Pellets - Crumbles - Pellets

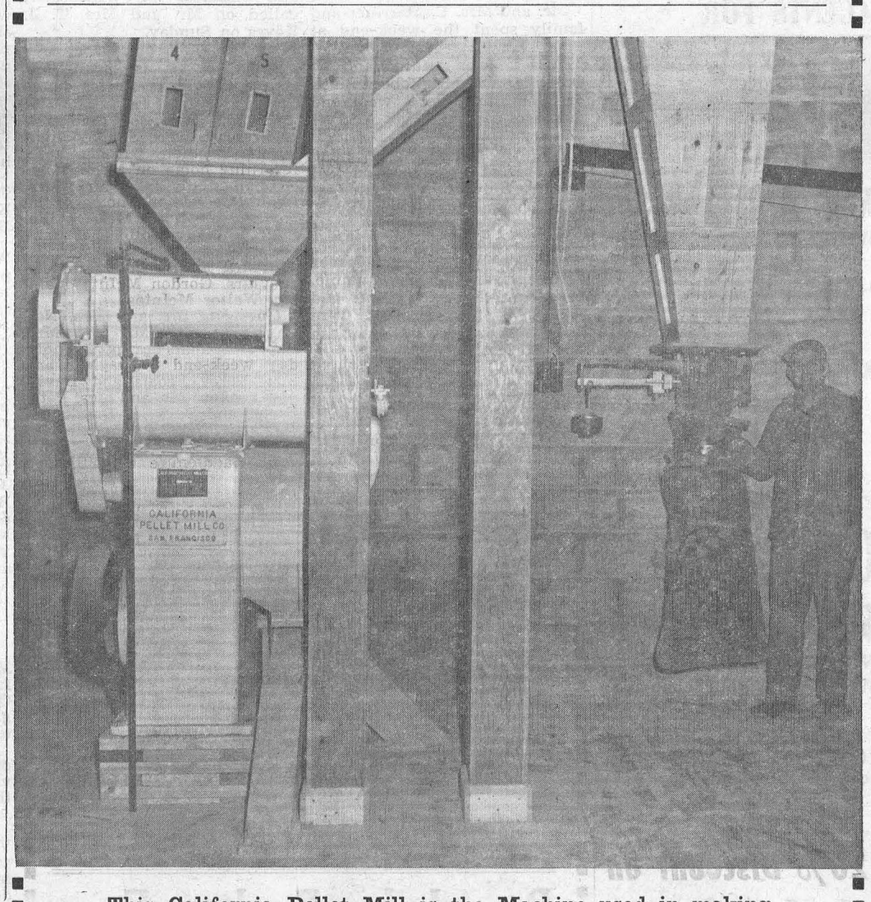

This California Pellet Mill is the Machine used in making CHECK-R-MIX PELLETS and CRUMBLES

After 6 weeks of CHICK STARTER CRUMBLES 23% switch to CHECK-R-MIX CHICK GROWER CRUMBLES 18%

For Best Results Feed CHICK GROWER CRUMBLES straight for four weeks then feed half Grain and half 18% Growing Pellets.

FOR FAST GROWTH without feed waste this Feeding Plan will Increase Your Profits.

PELLETS and CRUMBLES

The Feeding Method of To-day and To-morrow.

H. E. Saunders & Sons

Inkerman - - Ontario.

TELEPHONE 13r21, SOUTH MOUNTAIN

"The Store with the Checkerboard Sign"

MR. and MRS. INGRAM E. SMITH HONOURED ON 55th ANNIVERSARY

On the evening of May 14th Mr. and Mrs. Ingram E. Smith of Brockville, formerly of Winchester, were honoured on their 55th Wedding Anniversary at the home of Mr. and Mrs. Edgerton Barkley, Elma.

A very enjoyable evening was spent by all, followed by a delicious lunch which included a lovely decorated heart-shaped cake made by the hostess, Mrs. E. Barkley. Mr. Smith spoke on behalf of his wife and himself, thanking everyone for the lovely evening and their thoughtfulness. Guests included: Mr. and Mrs. Wm. Shay, Mr. and Mrs. Edwin Shay and Murray, Mr. and Mrs. Stanley Shay and Wayne, all of Chesteville; Rev. and Mrs. W. D. Mack, Ronnie and Larry, of Brockville; Mr. and Mrs. Mason Robinson, of Grantley; Mr. and Mrs. Bruce Barkley, Linda and Terry, of Inkerman.

Mr. and Mrs. Smith have two daughters, Mrs. W. D. Mack, (Cora), of Brockville, and Mrs. J. Rendall (Edna), of Long Beach, California, and two sons, Cecil and Warren, of Edmonton, Alta.

1957 DODGE TRUCKS FEATURE V-8 ENGINES IN ALL LINES



Chrysler of Canada has made available for 1957 a range of more powerful V-8 engines. These engines feature unique dome-shaped combustion chambers which promote greater efficiency through much more complete fuel combustion. All 1957 truck models, including the D100 Town Panel shown above, will be available with this new V-8 engine. Also featured for 1957 is the new alligator hood. An all-new hinge system allows the hood of the truck to be opened to a full 90 degrees. This permits much more light to enter the engine compartment and also allows for complete accessibility to all sides of the engine. Service men will find it most helpful for it eliminates the necessity of removing the hood when taking the engine out of the truck.

McKEE
SHREDDER HARVESTER

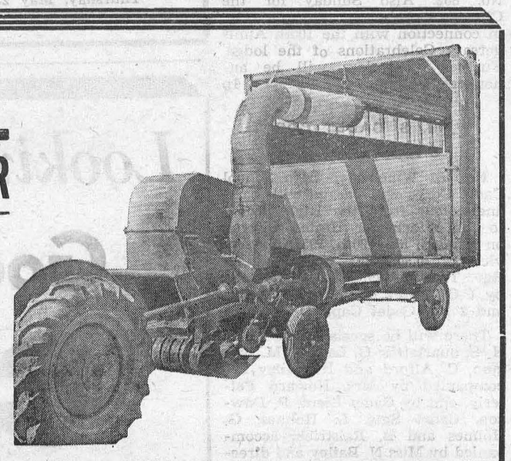

This Machine and One Man Can Harvest Every Forage Crop.

—HAY —GRASS SILAGE —STRAW —CORN SILAGE —Swathed GRAIN

With the McKee Shredder Harvester, you handle hay, grass and corn silage or straw easily by yourself! You save the high costs of extra help. You go right ahead when the time is right and put in as much as 20 tons per day!

Bulk handling costs far less—Actual figures from buyers' records have proved that the McKee Harvester takes hay from windrow to barn at a cost of 97 cents per ton—as against $2.54 per ton for baler method of handling. (Labour at $1.00 per hour included for both methods).

It's the only machine that loads in the field and unloads at the barn with no additional blower needed. The McKee Harvester travels to and from the field with the tractor and wagon. You feed hay into it for about 10 minutes every half hour . . . and the machine does the rest!

Produces more palatable hay—The McKee Shredder Harvester doesn't chop the hay, but shreds it for better feeding and easier handling.

Canadian-made and proved—The McKee Shredder Harvester is Canadian-made by men who know the Canadian farmer's needs. That's why more McKee Harvesters are being sold on Canadian farms than any other make! Find out how its low cost and fast, one-man operation can save you money right down the line!

McKEE BROS. LIMITED - Winchester, Ont.

SHELDON ROBINSON, Sales Representative, Phone—Bus. 394 or Res. 197

For Quick Action, try a Press Classified Advt.

the store for Brides

Vogue LADIES' SHOPPE

502 Montreal Road Cornwall

Marvelville

Mr. and Mrs. Robert Hill and family, of Port Hope, visited at the home of Mrs. Dan Hill over the week-end.

Mr. and Mrs. Chester Hamilton ,of Kingston, were week-end visitors at the home of Mrs. Norman McCormick.

Miss Priscilla Kirkland, of Toronto, and Miss Anne Rankin, of Glasgow, Scotland, were Saturday visitors at the home of Mrs. N. McCormick.

Mrs. Hugh Fader spent Wednesday evening at the home of her sister, Mrs. Lester Skuce, of Osgoode.

Miss Margaret Wood, of Ottawa, is spending a few days at the home of her mother, Mrs. A. Wood.

Mr. and Mrs. Wallace McCormick, of Kenmore, visited Mr. and Mrs. Chas. Fader last Monday evening.

Congratulations to Miss Eleanor Stearns who was successful in getting recommendations on all her subjects in her first year at Teachers' College in Ottawa.

Mr. and Mrs. Terry Dobson and family, of Donnaconna, Que., spent the week-end with Mr. and Mrs. Wm. Hume.

The L. T. B. held their regular meeting in the Orange Hall last Wednesday evening.

Shower Held

A delightful time was held at the home of Mrs. Wm. Robinson on Thursday night when the W. A. held a shower in honour of Miss Betty Wade. The rooms were beautifully decorated with pink and white streamers and bells. Miss Phyllis Brunton read the address and Alice Fader presented the guest of honour with a set of dishes.

Betty thanked the ladies for the gift. Entertainment was provided by a group of teenage girls. Lunch was served.

Has your Subscription expired?

LOCKE & FAIRBAIRN

Successors to H. B. Wallace & Son.

FUNERAL & AMBULANCE SERVICE

BRINSTON, ONT. Phone 101r6, Iroquois.

FURNITURE - FLOOR COVERING

WILLIAMSBURG, ONT. KI 3-2256, Morrisburg.

BALL CONSTRUCTION CO. LTD.

BACKHOE, LOADER, BULLDOZER and FLOAT

SERVICE

GRAVEL, SAND, FILL, TOP SOIL — We Deliver.

Chesterville 467 - PHONE - Morrisburg KI3-2523

FINA

- WASHING
- LUBRICATION
- FIRESTONE TIRES

HAROLD LEVERE, Lessee Dealer

Levere's Service Station

WINCHESTER PHONE 315 ONTARIO

BOYD BROS.

Specializing In

ASHLAR BLOCK MASONRY

Granite Faced Concrete Blocks, Sills and Lintels.
Foundation Blocks. Concrete Block Silos.
Concrete Tile and Septic Tanks.

OSGOODE, ONT. Phone North Gower 659r11.

CTC CANADIAN TIRE CORP'N

BIG SAVINGS ROTARY MOWERS—



TRIM CLOSE TO TREES,

49.95

LAWN MASTER 18 in. CUT

This money saving rotary power mower pictured above is powered with a 2 h.p. motor. Cuts toughest, tallest, grass and weeds, with power to spare. Trim right up to fences and trees. Convenient side discharge, safety type friction clutch, puncture proof tires. Hardened one piece blade easily sharpened. No more hand trimming.

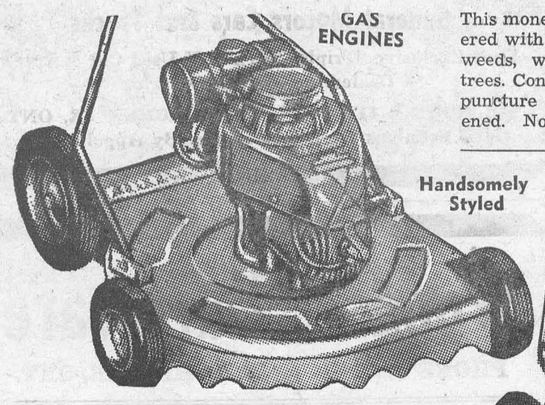

GAS ENGINES



Handsomely Styled

Safety Built

USE YOUR CREDIT

NO DOWN PAYMENT—Terms arranged to suit your budget. Enjoy the use of your Power Mower while you pay for it.

RECOIL START 18 in. CUT

Shown Above

55.95

Other Power Mowers

LAWNMASTER 18", 4 cycle, 2 h. p. Clinton Engine, Rope Start 68.95

LAWNMASTER Deluxe 18", 2 cycle, 2 h. p. Clinton Engine, Recoil Start 59.95

LAWNMASTER Super Deluxe, 2 cycle Iron Horse Engine, 2 h. p., Recoil Start, Silentone Muffler 67.95

LAWNMASTER Super Deluxe 18", 4 cycle Briggs-Stratton Engine, 1 3-4 h. p., Recoil Start, Silentone Muffler 74.95

SUPER POWERED 21 in. CUT

Super Powered 2½ h. p. Rotary Power Mower pictured above. Here's the job that has everything, offset blade slashes wide 21" path, non stall carburetor, big puncture-proof tires, 4 height adjustment, replaceable cutting lips, swing over handle.

84.95

W. P. HENOPHY - Williamsburg

You Are Invited To

Canada's Greatest LIBERAL VICTORY RALLY

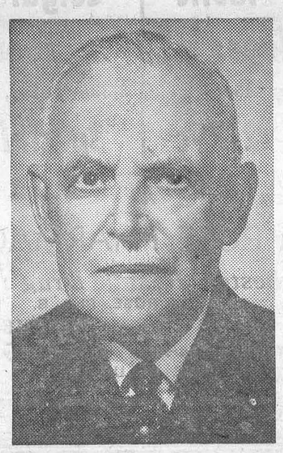

RT. HON. LOUIS S. ST. LAURENT
PRIME MINISTER OF CANADA

Speaking on his victorious tour throughout the Dominion.

HON. WALTER HARRIS
MINISTER OF FINANCE



ARTHUR C. CASSELMAN

Your local Candidate will be coming with a group of Liberal Supporters.

and

MRS. A. L. CALDWELL, President, National Federation of Liberal Women of Canada

This is going to be a rip-roaring Old-Time Political Meeting.

Monday 8.00 o'clock, D.S.T. **May 27th**

COLISEUM OTTAWA

Sponsored by Ottawa and Area Liberal Associations.

G. E. ELLIOTT

PLUMBING and HEATING SALES

SPECIALIZING IN OIL HEATING & SERVICE

ESTIMATES FREELY GIVEN

WINCHESTER, ONTARIO

ST. LAWRENCE STREET SHOP PHONE No. 295

PAY BILLS BY CHEQUE

with a Bank of Nova Scotia

PERSONAL CHEQUING ACCOUNT

simple • safe • convenient • inexpensive

(Available June 3)

What a Personal Chequing Account is

A *Personal Chequing Account* is a new BNS service that can save you money if you pay bills the convenient way—by cheque. To open an account you deposit money in advance—then write as many cheques as you need, up to the amount you have on deposit. Low cost!—the prepaid service charge is just 10¢ a cheque. *There are no other service charges when using these cheques.*

Shop, Order by Mail, or Pay Bills With a Personal Chequing Account

Pay for your major purchases by cheque, when you shop or order by mail. Then there's no need to carry or risk sending cash . . . and you save time and C.O.D. charges.

Pay Bills by Cheque. No waiting for change. When you pay bills by mail, your cancelled cheque is kept safe at the bank—always available—in case of need to serve as a receipt. By recording all deposits and withdrawals you can always tell at a glance just how your account stands.

How to Open a Personal Chequing Account

Simply go, phone or write your nearest BNS branch, state the amount you wish to deposit, and whether you need a book of 10 or 20 cheques. (The prepaid service charge of 10¢ a cheque can be charged to your account). *Personal Chequing Accounts* are easy to operate, for all deposits, withdrawals and current balances may be entered in the cheque book itself . . . providing an accurate record at all times. If not convenient to come personally, you can deposit by mail. JOINT ACCOUNTS WELCOMED.

The BANK of NOVA SCOTIA

for 125 years a partner in helping Canada grow

Our staff at your nearest branch will be glad to explain how a Personal Chequing Account will help you.

LOCAL AND GENERAL

Engagement Announced

Mr. and Mrs. Arthur Morrison, of Hulbert, wish to announce the engagement of their daughter. Helen Donelda, Reg. N., to Mr. Keith James Beveridge, son of Mr. and Mrs. Elliott Beveridge, of Brockville. Marriage to take place in Hulbert United Church on Saturday, June 8th, at 2.30 p.m.

40 Years With Bell Telephone

E. F. "Ernie" Kellogg, formerly of Winchester and now residing in Cornwall with Mrs. Kellogg, just recently completed 40 years with the Bell Telephone Company of Canada. His many friends in Winchester and district extend hearty congratulations on this important occasion.

Passes At Queen's

Hugh Balkwill, Winchester High School graduate and son of Mr. and Mrs. Hugh Balkwill of this town, has received word that he has successfully completed his third year in Geology at Queen's University. During the summer months Hugh will be employed by Imperial Oil Limited at Calgary, Alta.

Had Successful Year

Mr. Raymond Morrow, son of Mrs. Myrtle Morrow, Winchester Springs, has been successful in passing his examinations in his 3rd year in Electrical Engineering at Queen's University, Kingston. He has accepted a position with the Niagara Power Company at Niagara Falls for the summer months.

LOCAL AND GENERAL

Nurse Receives Bursary

Miss Shirley Thorpe, of Windsor, one of 44 Grace Hospital graduates, received a bursary of $750.00 at the graduation ceremony at Windsor Arena where some 4000 attended. Miss Thorpe will use the bursary to attend Western University, London, where she will train as an instructor. She is a daughter of Mr. and Mrs. John Thorpe, Windsor, and is well known in the South Mountain area.

Engagement Announced

The engagement is announced of Anna Joyce Marquette, Reg. N., daughter of Mrs. George Marquette and the late Mr. Marquette, of Winchester, and F/L William Harvey Hawkins, OBE, son of Rev. William Hawkins and the late Mrs. Hawkins of Sheffield, England. The marriage is to take place at the Wesleyan Methodist Church, Winchester, on June 15th at 2.30 p.m.

$15,000 BLAZE LEVELS LARGE BARN AND SILO

Fire ripped through a steel-covered frame barn and silo one mile east of Chesterville, last Friday evening, causing an estimated $15,000 in damage.

The fire is presumed to have started in the electrical connections to the barn owned by Allison Graham on Highway 43. Killed in the blaze were six sows, 12 pigs and 6 calves.

LATE MRS MARTHA ELLEN McGOVERN

Martha Ellen McGovern died recently at St. Vincent de Paul Hospital, Brockville, where she had been a patient for a few days. She had not been well for several years. Her home was at 17 Garden St., Brockville.

Mrs. McGovern was born at Somerset, England, on June 12, 1882, and was a daughter of the late Charles Hull and his wife, the former Harriet Barlett, both of England. She was predeceased by her husband, the late John McGovern, on March 25, 1949.

Surviving to mourn her passing is one daughter, Mrs. Oliver A. Holmes (Pearl), Brockville, and three grandchildren, John Albert, Joanne Elizabeth and David Wendell Holmes, as well as several nieces and nephews.

Mrs. McGovern was a member of Trinity Anglican Church of the Woman's Auxiliary of the church and of the Sanctuary Guild, being very active in church work when she was well.

She came to Canada in 1883 and was married to the late John McGovern in Gananoque in 1903, coming to Brockville in 1909 and living there since that time. Well known and highly respected, Mrs. McGovern leaves a wide circle of friends to join with her family in mourning her passing.

The remains rested at C. W. Paul Funeral Home, Brockville, and the funeral was held in Trinity Anglican Church. Burial was made in the family plot in Oakland Cemetery.

WINCHESTER COMMUNITY CENTRE

Calendar of Coming Events

SATURDAY, JULY 20th — Lee Moore and Juanita, with Roger Lee and his Night Hawks.

FRIDAY, AUGUST 30th—Wilf. Carter and His Daughters, featuring a Cast of 11.

SEPT 25th—Legion Bingo.

SEPTEMBER 18-19-20—Winchester Trade Fair.

Watch This Space Each Week

DUN.-GREN. PRESBYTERY

(Continued from Page 1)

mended that the resignation of Rev. Nathan Bowering as minister of Winchester Springs charge be accepted as of July 1st, and that he be granted a year's leave of absence to take post-graduate studies at Pine Hill Divinity Hall, Halifax; Home Missions, Rev. Maxwell Allan, who reminded Presbytery of the shortage of ministers in the Prairies and Maritimes.

Mr. Charles Strader reported the re-organization of the Presbytery Lay Association. Mr. Fred Hutt, Winchester, was appointed representative to the Conference Committee of United Church Men.

The full slate of officers is as follows: Chairman, Rev. T. N. Mitchell, Winchester; secretary-treasurer, Rev. Gerald Fee, South Mountain; Lay representative to the executive of Conference, Fred Hutt, Winchester;

Standing Committees appointed have the following conveners: Christian Education, Rev. E. B. Bugden; Colleges and Secondary Schools, Rev. W. H. Baugh; Evangelism and Social Service, Rev. M. B. Jose; Historical and Church Property, Rev. G. F. Dangerfield; Home Missions, Rev. Maxwell Allan; Information and Stewardship, Rev. F. E. Rice; Insurance, Rev. Gerald Fee; Law and Legislation, Rev. D. L. Gordon; Missionary and Maintenance, Rev. W. B. F. Corkum; Obituary, Rev. T. Knowles; Pensions, Rev. C. A. Adey; Publications, Rev. W. H. Baugh; Pastoral Relations, Rev. Gerald Fee.

HEALTH NOTE

Higher priced meats may not always provide the most in food values. The variety meats which include liver, kidney, tongue, heart and brains, are rich in iron, as well as being flavorful. They also have the virtue of being more economically priced.

Medical Notice!

Winchester Doctors request that patients confine calls on Wednesday to urgent ones only.

DOCTOR ON CALL FOR WEDNESDAY, MAY 29th

DR. WM. M. BYERS

WEDDINGS

Wallkamm — Vanderveen

A very pretty wedding took place amid spring blooms and ferns at the Morewood Presbyterian Church on Thursday, May 16th, when Rev. Wm. Sutherland, of Winchester, assisted by Mr. D. Fry of Chesterville and Morewood, united in marriage Miss Amkje Vanderveen of Oosthem, Holland, now of Morewood, to Mr. Heinz Wallkamm, of Stuttgart, Germany, now of Cornwall.

The bride looked charming in a gown of chantilly lace and a finger-tip veil, held in place by a beaded cap. She carried white carnations. She entered the church on the arm of her father, Mr. Jack Vanderveen, of Morewood. The organist, Mrs. Harold Greer, of Chesterville, played the Wedding March in the the absence of the church organist, Mrs. Colin MacGregor. Mrs. Lloyd LeBlanc, of Cornwall, sister of the bride, was matron of honour, and looked lovely in a gown of pink organdy and lace, with hat and shoes to match ,and carried pink carnations. Mr. Joe Jeub, of Cornwall, was best man.

The mother of the bride chose a flowered crepe dress with hat and shoes to match, and a shoulder corsage of white and pink carnations.

During the signing of the register a lovely duet was sung by Mr. Art Koelwyn and Mrs. T. Kooyman. The bride chose for travelling a lovely mauve alpaca wool suit, with hat and shoes to match, and a shoulder corsage of white sweet peas. The young couple left by plane for Germany and Holland. Upon their return they will reside in Cornwall.

Many neighbours and friends from Morewood, Chesterville and Cornwall attended the wedding.

SOCIAL AND PERSONAL

Mrs. Herb Loucks spent Tuesday at Chesterville the guest of her sister, Mrs. Melvin Baker.

Mr. and Mrs. W. H. Agnew, of Ottawa, were dinner guests of the Misses Ida and Emma Gardner on Sunday.

Mr. Merlin Robinson, Ryerson Institute student, has attained summer employment with the Department of National Defence and will be attached to the Canadian Armament, Research and Development Centre, at Quebec City. He is a son of Mr. and Mrs. Sheldon Robinson.

COMMUNITY Theatre, Chesterville

Thurs., Fri., Sat., May 23-24-25

"PARDNERS"

In Vista Vision. With Dean Martin and Jerry Lewis.

Coming Events

L.O.L. NO. 862 CENTENNIAL BANQUET

Reserve Saturday, August 17th, 1957, for the Centennial Banquet of Winchester Loyal Orange Lodge No. 862. Also Sunday for the Church Parade and other activity in connection with the 100th Anniversary Celebrations of the lodge. Further particulars will be announced at a later date. 1p

W. H. S. CADET CORPS CHURCH PARADE

No. 181 Winchester High School Cadet Corps will parade with band and colour from the High School to the Winchester United Church on Sunday, May 26th, 1957, for service at 10.30 a.m., conducted by Rev. T. N. Mitchell, B.A., assisted by C.O. Cadet Major G. F. Coons and 2 I.C. Cadet Capt. D. Roberts.

There will be special numbers by H. S. quartettes, G. Lannin, M. Biccum, C. Alford and N. Bailey accompanied by Mrs. Howard Fetterly, and by Cadet Lieut. P. Dawson, Cadet Sgts. L. Holmes, G. Holmes and B. Raistrick, accompanied by Miss N. Bailey and directed by Miss E. Runions, B.A. Other officers and N.C.O.'s will assist with ushering.

It is the wish of the High School Board and Instructors that the Student body turn out en masse for this fine event and that the parents accompany the young people to the church. Let us all get together and make this an impressive occasion in the lives of our young people.

CAPT. J. H. WILLARD,
Chief Instructor,
No. 181, Winchester, H. S. C. C. 1c

W. H. S. CADET INSPECTION

No. 181 Winchester High School Cadet Corps will parade for annual inspection on Thursday, May 30th, at 2.00 p.m. on the High School Campus.

Major F. M. Cass, Q.C., M.P.P., will act as Inspecting Officer, and Captain F. Evans, Cadet Training Officer for Eastern Ontario Area, will be the marking officer.

Cadet officers Cdt. Major G. F. Coons, Company Commander, Cdt. Captain D. Roberts, 2 I.C., Platoon Commanders Cdt.Lieuts. A. Wylie, P. Dawson, Jacqueline, Summers, Betty Lou Dawson, Colour Party Commander Cdt. Lieut. W. Carkner and Band Commander, Cdt. G. Willard will be in charge of the inspection programme.

Everyone is welcome. Please come and enjoy our annual Cadet Inspection. The cadets need your support. They have a fine programme and they want you to see it.

CAPT. J. H. WILLARD,
Chief Instructor,
No. 181 Winchester, H. S. C. C. 1-2c

HOME HINT

If the cap on the nail polish bottle proves too stubborn to remove easily, try running some hot water over the cap for a few minutes.

She: "Goodness, George, this isn't our carriage; we've got the wrong baby!"

He: "Keep still, can't you! It's a far better carriage."

H. W. ALGATE
OPTOMETRIST
165 Sparks St., Suite 406, Ottawa, Ont.

In Attendance at Hotel Winchester Thursday, May 23rd For Appointment Call 311.

In Attendance at P. J. Gilroy's, Chesterville Thursday, May 30th For Appointment Call 355.

Looking For A...

Good Used CAR or TRUCK We Have Them!

A Better Car For Less Money

1957 CHEVROLET 150 2-Door Sedan—Power Glide, V8 Motor, Radio, Backup Lights, Arm Rest, Windshield Washer. Owner has gone away and left this car for us to sell at a sacrifice price. New Car Warranty.

1954 PONTIAC 2-Door Sedan — Very Low Mileage.

1953 PONTIAC Sedan—one owner—like new.

1954 CHEVROLET Sedan—a very cleanr car. One Owner.

MELVIN MOTORS Ltd.
General Motors Cars and Trucks
Your Exclusive "Triple Check" OK Used Car & Truck Dealer for Eastern Ontario.
TELEPHONE 113 - WINCHESTER, ONT.
Open Evenings Until 9.30—Later By Appointment.

DUNCAN'S STORE
Telephone 56 - - Winchester, Ont.

GIRLS' SHORTS—Tex made, sanforized, assorted colours, sizes 7-8-10 years $1.10
BOYS' SHORTS—Khaki, colours, sanforized, Sizes 8-10-12 years $1.59
SMALL BOYS' SHORTS—Horse Shoe Stencil, machine washable, drip dry, needs little ironing, sizes 4-5-6 years, assorted colours ..... 85c pair
CHILDREN'S SUN SUITS— Sanforized Cotton, Sizes 1-2-3 years, assorted designs and colours ... 98c
GIRLS' and WOMEN'S SHAMROCK SHORTS— Assorted colours, sizes 12-14-16-18-20 ..... $1.98
COTTON T-SHIRTS—Assorted Colours and Designs, sizes 1-2-3-4-6, small, medium, large, 89c to $1.39

Food Specials
FOR FRIDAY and SATURDAY

GIVE US A CALL AND LET US DELIVER YOUR MILK AT ONLY ..... 15c quart
CREAM, Half-Pint 25c
APPLES, 3 lbs. 35c
SALADA T-BAGS, 90's $1.05
DUTCH SETS, 2 lbs. 39c

MEAT DEPARTMENT
HAMBURG, 2 lbs. 55c
RIB STEW ..... 19c lb.

REYNOLDS' MEAT MARKET
TELEPHONE 85 - - WINCHESTER, ONT.

SPECIALS

Curad Plastic Bandages
Regular 45c
Special 2-79c

Colgate Toothpaste
3-33c Tubes, Regular 99c
Special 3-66c

AT
LA ROSE PHARMACY
Winchester Rexall Drug Store
G. H. LA ROSE, Phm. B.
PHONE 34 - - WINCHESTER, ONT.
Open Monday, Tuesday, Thursday and Saturday Evenings.
WE DELIVER

NORMAN BLACKLER
HARDWARE - SHOES - DRY GOODS
PHONE 135 — AUTHORIZED C·C·M· DEALER — WINCHESTER ONT.

GROWING GIRLS
FADED BLUE JEANS
$2.25 to $2.69
Blue Bell $2.99
G. W. G. $3.95

BOYS' FADED
BLUE JEANS
Sizes 8 to 16 years.
$2.29 to $2.98

GROWING GIRLS
Blue Saddle Oxfords $4.50

LADIES 100% DUPONT
NYLON GLOVES $1.55 pr.
Black, White, Panama andPi nk, Sizes 6 to 7½

LADIES' FLEET FOOT
TENNIS SHOES
Sizes 5 to 9 ..... $4.25

BOYS'
BASKETBALL BOOTS
Foam Insole, Non Slip Soles
$2.00 to $4.45

Over 150 Wallpaper Patterns In Stock
From 33c a Roll Up

Lowe Brother's Floor Enamel
INTERIOR $2.60 qt. or EXTERIOR $8.50 gal.

"We feel safe in our summer home...



We used SHEETROCK"
T.M. Reg. in Canada
The Fireproof Gypsum Wallboard

There's an easy way to make your summer cottage a summer HOME . . . build or remodel with SHEETROCK, the *fireproof* gypsum wallboard! Low cost SHEETROCK goes up fast right over old walls or bare studs—adds extra fire protection, extra comfort—gives you walls and ceilings just like those in city homes. Come in TODAY—learn how easy it is—how little it costs!

H. S. LANNIN LIMITED
WINCHESTER, ONT.
PHONE 48W
LUMBER & MILLWORK - BUILDING MATERIALS

T-SHIRTS
FOR GOLF, FISHING AND ALL-ROUND SUMMER LEISURE
Large Assortment
$1.00 to $3.95
Complete New Line of Catalina Swimming Trunks
—AT—
MORGAN'S
"The Home of Quality Brands"
TELEPHONE 326 - - WINCHESTER, ONT.

Keyes' CASH Store

GIRLS' NEW PRINT DRESSES
All Sizes. Assorted Colors.
$1.98 to $4.50

NEW CHAIR AWNING ..... 69c Yd.
LADIES' FANCY SLIPPERS, Black, Blue and Pink. All sizes $2.98

Large CHENILLE SPREADS $4.98 each
All Colors.

NO. 1 DUTCH ONION SETS ..... 25c lb.
BOYS' WHITE SHIRT SETS, with Tie and Cuff Links $2.98

J. H. KEYES
TELEPHONE 16 - WNICHESTER, ONT.

Woods' Hardware
PHONE 109 - - WINCHESTER, ONT.

POWER LAWN MOWERS
Make your summer work easier by using one of our Power Lawn Mowers. Priced from $54.95 up. See our other Money Saving Offers in all types of Household Goods and participate in a draw for $50.00 worth of merchandise.

GOOD FENCES Make GOOD NEIGHBORS
Farm Fencing at Old Prices. Barb Wire, Steel Posts, Staples, Brace Wire and Gates.

Have you tried the Thix Paint?

YOUR VALUED PATRONAGE SOLICITED