WINCHESTER PRESS

Wed., Nov. 16, 1988

Editorial

Bush politics

The scene was replayed over and over on local and national news broadcasts Sunday night and anyone watching had to feel ashamed.

A Liberal rally in Quebec turned into an ugly slugfest when pro and anti-free trade supporters clashed. Shouts quickly turned to punches as Liberal supporters tried to quiet one man who called leader John Turner a liar.

Canadians are supposed to be calm, quiet people who abhor violence but the fight captured on camera told a very different story.

Politics can often be a brutal game, where one's morality and character are routinely assassinated. Verbal insults amongst party leaders are traded as frantically as any stock on the market.

But the old adage of ''sticks and stones'' seemed to apply. No one took the name-calling seriously and everyone seemed to agree that's just politics.

Canadians pride themselves on their civility, their ability to remain calm, to live in and support democracy when much of the world's people live in totalitarian and oppressed states.

The right to disagree, to support the political party of one's choice and to question party leaders and policy are things we treasure.

The right to fight and to physically injure in the name of politics is not.

It's more than just embarrasing — it's degrading.

To think that a roomful of intelligent people can be reduced to punching machines instead of holding a reasonable debate, does not say much for our future.

How much farther will it go? Will we physically attack party leaders because we don't like what they are saying? Will someone try to assassinate them?

In this country we are lucky our politicians are accessible to the public. Will they, like so many of the world's leaders, now become reclusive, cut off from encounters with the electorate?

Let us hope Sunday's incident was an isolated one, hopefully never to be repeated.



Press Photo—Day

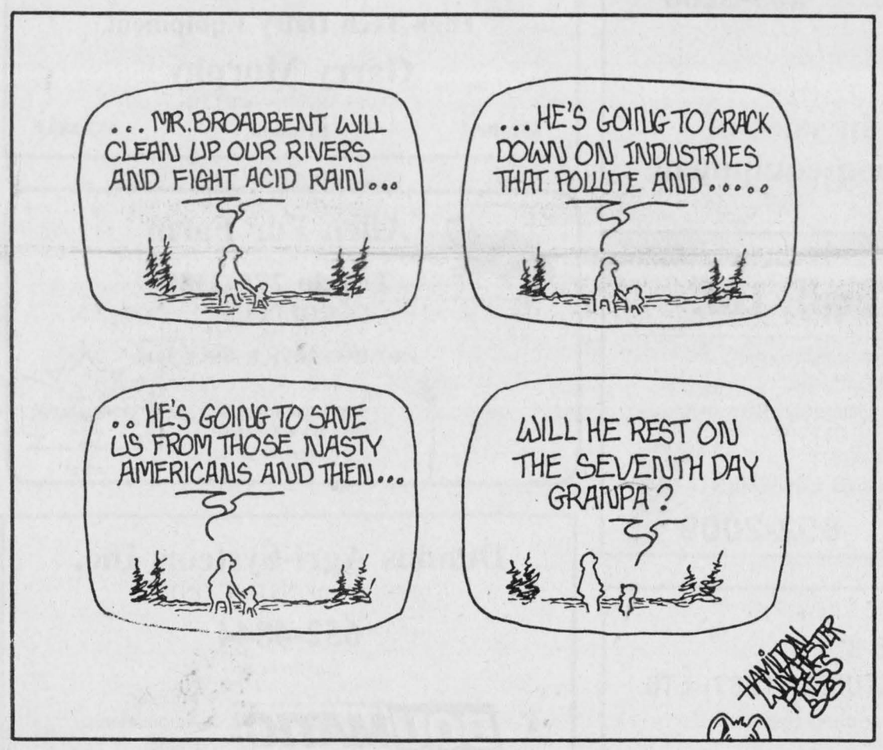

Letters

Many unresponsible

The Editor:

I felt a strong need to write to you after reading an article printed in the Press on Nov. 9.

The column was written by a man claiming to fight for the rights of women in our country. The article stated that ''anti- choice supporters do not trust women to make responsible decisions about their own reproduction.''

Well, it seems obvious to me (a woman), and I'm sure also to all the members of our society who care about the lives of those little babies who have been murdered, that there are a lot of women out there who are not responsible.

The article also contained a quote from a book called 'Abortion: A Guide to Making Ethical Choices' saying, ''that a woman has to welcome the life in her womb and consent to the pregnancy, before God considers it a human person.'' I know that the God that I serve is the giver of life and who are we to decide whether or not we will destroy the most beautiful gift ever to be given to us.

I think that all Canadians owe it to themselves to study the issue in great detail. Once people learn how abortions are done and how much suffering is forced on those unprotected little babies, the views will change.

If we feel that we can get rid of anyone that we don't want in our society, and be able to do that legally, tell me what is the difference between murdering your neighbor just because you don't want him around, or murdering an unborn child?

I'll tell you what the difference is. Your neighbor will be defended but the voice of this country's unborn cannot be heard.

Joanne Van't Foort
Chesterville

Hockey for fun?

The Editor:

I would like to comment on the report that was released this week by the Quebec Government Task Force concerning minor hockey for under age 12.

The executives of our league should look at some of the recommendations and implement them if possible if it means our kids would enjoy playing hockey more. Why don't we ask the kids what they want? The coaches, parents and executive make all these decisions for them without getting their input.

From what I understand, all they want to do is play hockey with their friends and have some fun. They don't want to use all their ice time for practice drills. One of the members of the task force is Jacques Lemaire of the Montreal Canadiens. He states that he never left his hometown during his minor hockey. This could help alleviate one of the complaints, which is expenses associated with travel. This could be achieved by setting up house leagues where possible, and eliminating the ranking system that exists, and could be a solution to the problem raised that the kids are too young for this type of hockey.

Some of the other highlights of the report: coaches too preoccupied with winning and parents applying too much pressure. If everyone involved is truly concerned about what our children want, then maybe we should look at this report and then we should all take a good look at ourselves.

Remember, who is minor hockey for — parents, coaches or our kids?

Bill Dellaire

Poison alert

The Editor:

Last week we lost our little dog.

He got loose and made a tour of the neighborhood. He couldn't have been loose for more than 20 minutes but he got into some warfarin that someone had put out for pest control.

I just learned that this poison now comes in various delicious flavors and could tempt a pet to try a taste. In this case, it resulted in the death of a family member.

I would like to ask those who must use a control such as this to keep it out of reach of children and pets. Our pup was always tied and an unfortunate 20 minutes of freedom resulted in our loss.

I hope this reminder will alert people to the problem. Sometime, it might be an unsuspecting child.

Betty Cooke

From mine to Thine

by Gordon C. Smyth

In the cradled first months of life, each is the centre of his world. Gently moving hands and voices in hushed tones say, ''This is for you.'' If psychologists are correct about first impressions being lasting, it is no wonder that life for many is self-centred.

When one is ready to move off centre and acknowledge that his self-sufficiency is not really sufficient, there are questions: How shall one choose among the voices bidding for attention? What causes are to be obeyed? Who is to be worshipped?

An incident in the Book of Judges points to the shallowness of false gods. ''We have sinned because we have forsaken our God and served the Baals.'' The Lord said: 'Go and cry to the gods whom you have chosen. Let them deliver you in the time of your distress' '' (Judges 10:10-14). Half gods cannot offer whole deliverance.

Lesser gods often mean lesser loyalty, leaving the ''worshipper'' more room for pride and self-sufficiency. But the notion of self-sufficiency harbors some dangers.

Columnist and author Gilbert K. Chesterton (1874-1936), a convert from atheism to Roman Catholicism, made an astute observation: ''All the empires and kingdoms have failed because they were founded by 'strong' men. The historic Christian church was founded on a 'weak' man, and for that reason it is indestructible. The so-called strong man says: ''I did it. Mine is the power.'' He may choose some god like the golden calf, but the individual is in charge. In contrast was a broken man upon a cross saying: ''Thine is the kingdom and the power.'' Out of that experience the Church survives as empires come and go.''

My growing-up reactions were like others. I liked to say mine and be the centre of things. But maturing in ministry was to learn that I was not the prime mover. To say thine and mean it was to give up the manager's job and ask for directions. To move from ''general manager'' to ''clerk'' led to a new outlook.

Multitudes of Causes need support, but the Church that leads women and men, girls and boys, to praise God and seek His guidance will be the wiser in the stewardship of its energy. Many agencies offer Christian growth. These may be related to recreation, study, and family counselling. But there is only one institution whose primary business is to call folk to the worship of God. This is his due. This is our source of inspiration.

One whose foremost loyalty is to God need not fear circumstances within his environment. His measure of success or failure is elsewhere. To move from mine to thine is to live with ideas bigger than those which currently dominate society. With that knowledge one can stand tall before critics.

The journey from mine to thine should be exciting. To move from the self-centredness of our little Edens to citizenship in our heavenly Father's world is to experience the triumphant faith offered in the Lord's Prayer, ''For thine is the kingdom, and the power, and the glory, for ever!''

This week in . . .

1928

$18.25 for ocean fare to Canada for the wives and children of British Subjects who arrived in Canada prior to June 6, 1928. Children under 17 years — free. Apply at once to the Canadian Service, Cunard and Anchor - Donaldson Lines. Cor. Bay and Wellington Sts., Toronto or nearest agent.

1938

The Dominion of Canada has 4,540 rural mail routes costing $2,722,059.57 annually to cover. The average cost per carrier is $599.57, and the average mileage rate per year of $24. The Rural Mail Carrier's Association seek a $44 rate. While the requested rate is almost double that of the average rate paid at the present time, it must be remembered that rural mail carriers are under heavy expense for equipment and upkeep. In many cases they are required to own not only a car, but a horse and probably two horses. A mail courier's duties must be performed every working day of the year and in all kinds of weather. We see no reason why mail couriers should be asked to deliver mail on statutory holidays.

1948

Provincial Police disclosed over the weekend that two men had been charged with theft of cattle and are being held in county jail at Cornwall as a result of an investigation into what is believed to be a large-scale rustling ring. Charged are George Armstrong and Kenneth Jackson, both residents of Matilda Township in Dundas County. Police said more arrests, possibly three or four, were expected within the next few days.

Investigation has uncovered the theft of at least 27 cattle in Winchester, Mountain, Matilda and South Gower townships. Police said they would have to await stabling of cattle for the winter before the full haul of the rustlers could be determined.

1958

Main thoroughfares in Winchester will be even brighter in a few days with the announcement by council last week that 30 new pole units had been purchased. They will very likely be erected on south St. Lawrence Street towards the CPR station and on parts of Main Street.

1968

''Seaway Valley is still the forgotten area,'' said Robert Nixon, Ontario Liberal Party Leader, ''and is still isolated after 25 years of Progressive Conservative government.''

Mr. Nixon was speaking to over 200 Grenville-Dundas Liberals at their annual meeting last Wednesday night at Cardinal. At the meeting in Cardinal United Church Hall, Walter MacDonald, of Winchester, was elected president succeeding George Brown of Cardinal.

Mr. Nixon went on to say it might not be necessary to have to negotiate the highways, the byways and the roads of rural Ontario in order to reach the nation's capital. ''Yet,'' he said, ''this is what the Robarts government expects Seaway Valley residents to do.''

OPINIONS

The Press welcomes letters on subjects of interest to the community. Letters must be signed and include the writer's telephone number. Letters may be edited for length, grammar and libellous statements.

Seventh Column



by Joe Rowan

This week, with municipal elections now history and momentum building for the **'Big One'** next Monday, we think it wise to divert from the confusing treadmill...change the subject so to speak. Hope the following bits and pieces, chosen at random from bulging files, will help channel your thoughts, words and actions away from election fever and back to a more normal and practical way of life.

Monday evenings, watching the frantic rush to get last-minute voters to polls, reminded us of days when Model T Fords chugged and snorted over rocky country roads on similar missions. Wonder how many 'old motorists' (like us) recall a version of the 23rd Psalm so familiar in those days. Here's a reminder:

''Ford is my auto. I shall not want another. It maketh me to lie down beneath it. It leadeth me in the paths of ridicule for my name's sake. Yea, though I ride through the valleys I am towed up the hills, and I fear much evil for thy rods and thy engine discomfort me. I annoint my tires with patches, the radiator runneth over without ceasing. The noise of thy gears and the rattle of thy joints accompany me through all my wanderings and dispose me of breakdown in the presence of my enemies. Yea, if this catastrophy followeth me all the days of my life, I shall dwell in the bughouse forever. Amen.''

Planning a big Grey Cup bash? Dalmeny's 'Queen of the Range' (cookstove that is) offers the following recipe for a delicacy she calls 'Elephant Soup'. Should be a real taste-pleaser.

1 medium elephant
2 bushels onions, finely chopped
1 bushel potatoes, peeled and sliced
1-1/2 cases Worcestershire sauce
500 gallons hot water
3 shovels pepper
5 shovels salt
5 gallons peanut oil (optional)*
10 bottles rum (more if cooking time is longer or you're expecting more than 8 guests)

Mix 1-1/2 oz. rum with Coke to taste; drink. Wash and dry elephant. (Don't use soap as this will spoil flavor.) Chop into bite-sized pieces. In back of 1/2 truck, pour hot water. Have another rum and Coke. Add elephant, potatoes and other ingredients. Allow to simmer. Stir mixture using small outboard motor. When guests arrive, start them off with remaining rum.

* The peanut oil won't really enhance the flavor, but it's the way the elephant would have wanted it.

Thanks Phyllis (Herbert)

Because we have grandchildren participating we often watch small hockey players in action. Recently we were appalled to hear both coaches and parents reprimanding little fellows who were playing their hearts out in a game they thought was supposed to be fun. Lines, entitled ''He Is Only A Boy'', once written by a concerned parent came to mind:

Please don't curse that boy down there,
He is my son, you see;
He's only just a boy you know,
And he means a lot to me!
I did not raise my son, sports fans
For you to call him names.
He may not be a superstar,
But it's only just a game.
Please don't curse the boys down there,
They do the best they can,
They never tried to lose the game,
They're boys and you're a man.
The game belongs to them, you see,
And you are just a guest;
They do not need a fan like you,
They need the very best!
If you have nothing nice to say,
Please leave the boys alone
And if you can't enjoy the game,
Why don't you stay home?
So please don't curse those boys down there,
Each one's his parents' son;
And win, or lose, or tie, you see,
To us — They're ''NUMBER ONE!''

Reckon we'd be remiss if we didn't extend congratulations to all winners in Monday's municipal elections...and a sincere ''Thank You'' to those who 'didn't quite make it' — this time. **And, please,** no complaints from those who 'didn't bother' to vote.

WINCHESTER PRESS

Published by 2woMor Publications Inc.
545 St. Lawrence St., Box 399, Winchester, Ontario K0C 2K0

John Morris, President/Managing Editor
Robin Morris, Vice-President
Janet LaPierre, Production Manager
Connie Hart, Office Manager
Karen Holmes, Advertising Manager
Judy O'Brien, News Editor
Allen Van Bridger, Sports Editor

The Winchester Press was established in 1888 and is published Wednesdays at Winchester, Ontario.

Subscription Rates: $20 per year anywhere in Canada; $50 per year outside Canada.

Member of Canadian Community Newspapers Association and Ontario Community Newspapers Association.

Farm update

Yurt receives top composite award

Carleton-Russell Holstein Club recognizes superior producers

METCALFE — Awards were handed out at the annual banquet and dance of the Carleton-Russell Holstein Club on Oct. 28.

First-place highest 1987 herd averages in Carleton County went to Riverdown Holsteins with a BCA of 173.3. Second place was awarded to Leonard McCoy (composite 171); third D. Glenn Eastman (composite 169.7); fourth Bruce A. Riley (composite 169.3); fifth Earl Davidson (composite 168.3).

Top honors in Russell County were awarded to Peter and Erica Yurt with a BCA composite of 180. Second place was awarded to La Ferme Ben-Rey-Mo Ltd. (composite 176.3); third Jules and Pierre Saumure (composite 173); fourth Robert Hupe (composite 171.3); fifth Rusland Holsteins (composite 170).

The Carleton County premier breeder award was presented to Sandy Crest Holsteins which also won premier exhibitor. Grand Champion female was won by R.J. and Dwain Baird.

Sandy Crest Holsteins also won Reserve Grand Champion female and top breeder herd. The Junior Champion female was awarded to Rosanne and Daniel Beamish and Gordon Kettles.

The top new exhibitor award was won by Jacques Gregoire and distinguished achievement award went to Paul Velthuis.

RUSSELL COUNTY

Sandy Crest Holsteins took the premier breeder award in Russell County as well as Grand Champion female and top breeders' herd.

Premier exhibitor was won by R.J. and Dwain Baird. Ferme Gillette Inc. won the Reserve Grand Champion female while Junior Champion female was won by Breezehill Holsteins.

Highest BCA female was won by Elmlyn Holsteins. Ferme Gillette Inc. was top Russell County exhibitor and top new exhibitor honors went to Gustave and Jory Sindram.

PRODUCTION AWARDS

Carleton County longtime production awards were presented to Sandy Crest Holsteins in the 100,000 kilograms class. There were three presentations in the 90,000 kg class including Carl Fraser and Sons Ltd., Jacques Gregoire and Peter Rylaarsdam.

Other winners included Benton Farm, Carl Fraser and Sons Ltd., Quinndale Holsteins, William N. Stuyt, Sunny Crest Holsteins, R.J. and Dwaine Baird, Breezehill Holsteins, Melbourne Cavanagh, J. Droogh, Gary Featherstone, Carl Fraser and Sons Ltd, Kinburn Holsteins, Michael Muldoon, Riverdown Holsteins and Ronald Stinson.

Superior production awards were given to Terry Beaton, W. Mulder and Riverdown Holsteins.

In Russell County longtime production awards were presented to Gerard Proulx, Gerard Raymond, Jean Claude Dutrisac, Aurele Lafleur, Rejean Legault, Perrodale Farms Ltd., Robert Pilon, Yvon Proulx, Gerard Raymond, Rusland Farms Inc., Nick and Diane Van De Laar, Bert Vedder, Gerard Benoit, Stanley Boothe, Robert Dessaint, Pierre and Elaine Etter, Christian and Katharina Herzig, Fernand Menard, Ed Naef-Mathews, Dr. Gilles G. Patenaude, Theo Verdurmen and Peter and Erika Yurt.

Superior breeder awards were given to Gerard Benoit, Gerard Raymond, and Gustar and Ursula Sindram.



One job completed

In spite of the wet weather experienced by the region in recent weeks, Glen Crowder managed to finish combining in some of his fields last week. Crowder's farm is located north of Winchester.

Press Photo—O'Brien

Homemaking club finishes meat project

by Trudy Hughes

DALMENY — The Dalmeny 4-H Homemaking Club is wrapping up another successful project. Our executive consisted of president Karen McNaughton, vice-president Candy Mennie, secretary Christine Acres and press reporter Trudy Hughes. The club was led by Meredith Brophy and youth leader Dianne Acres.

Throughout this project we tried a variety of recipes ranging from tacos, stir-fried meat with vegetables, kabobs, liver, spareribs to Caeser salads with bacon. The recipes were all easy and very tasty.

Along with trying a variety of different recipes, we learned many interesting cooking tips and methods. Achievement night is to be held on Nov. 3 at the Kars RA Centre and all are welcome to attend.

Area ag awareness program implemented

CHESTERVILLE — A project to increase agricultural awareness amongst teenagers is under way in Stormont-Dundas.

The Stormont-Dundas Agricultural Employment Board project is a year-long plan whose primary goal is to raise awareness of agricultural opportunities in the two counties, interesting and encouraging high school students to work on a farm for a summer.

"The agriculture sector has had trouble in the last few years finding employees," said project manager Mary Lou Jackson. "We are aiming at high school students. In our junior agriculture program students who have had no experience on a farm learn about farming."

The project has been operating from an office in Chesterville since Sept. 19. It is sponsored by Agricultural Employment Services and funded by the Canada Employment and Immigration Com mission.

"We are very locally oriented," said Jackson. "We are showing students they can get good exercise and learn skills they can use for the rest of their lives."

Jackson said part of the project's goal is to determine why the agriculture industry is having such a hard time attracting employees.

Currently the project team is working on a slide presentation which will introduce students to the intricacies of farm life.

Dianne Acres best showman

by Trudy Hughes

CARLETON — The East Carleton 4-H Sheep Club has once again completed a successful year.

Last Thursday night, we held our annual awards night and banquet along with the Metcalfe and Vernon community clubs.

In the sheep club, the top showman award, donated by Blair Dow, went to Dianne Acres, most improved member award, donated by Doug and Heather Hughes, went to Tracey Moir.

Dianne Acres took the top member award and Christine Acres the top first-year member award. Both of the awards for top member were donated by John Miller of Federal Heating and Air Conditioning.

Julie Korteweg, a member of the sheep club, was awarded the prize for the best press reporter's book and is to be congratulated as she, too, is a first-year member.

The sheep club won the tie-up competition at Metcalfe this year and was awarded a cash prize for this. The woolgrowers in Carleton Place donated T-shirts to each of the members who completed, and each member received a trophy from the OSMA District 10.

On behalf of all the club members, we would like to thank all of our donors for their generosity.

RON JOHNSTONE EQUIPMENT
MOREWOOD ROAD
448-3562
Sukup In-Bin Batch & Continuous Dryers
Dynavent Barn Cleaners, Chain & Hay Fans
Brock, Westeel & Victoria Bins and Hopper Tanks
Natural Air Corn Drying Systems
Portable Grain Dryers
Val Metal Silo Unloaders
Feeders and Conveyors
Chore-Time Flex Systems
Walinga Grain Pumps
Manure - Push Air Tanks
HM Bins & Liners
Steel Buildings
Champion Mills
Hallman Silos
Silo Car Feed Carts

Service
Rentals
Sales
Parts
Installation
and a smile
24 hours, 7 days a week!

ROLF ZERSCH RENTALS
RR4, WINCHESTER
448-2601
Across from Winchester Township Garage
Manure Equipment Rentals
Silo Unloader Repairs
Barn Cleaner Repairs
Bin Erection
Grain & Feed Handling Installations & Alterations

PARTS VALUE OF THE MONTH.
BATTERIES
Get powerful starts PLUS powerful SAVINGS!
You simply cannot find a better combination of quality and value than CASE IH Batteries. It's the start you need, even on the coldest mornings.
Heavy-Duty Performance ...for your CASE IH tractor.
Model CBHC30 • 570 Cold Cranking Amps • 180 Minutes Reserve Capacity ONLY $80.88*
Offer expires November 19, 1988 (or while quantities last)
*These are cash prices
Model CB2472 • 580 Cold Cranking Amps • 130 Minutes Reserve Capacity ONLY $67.93*
Maintenance-Free Power ...for your Cars and Trucks.
We stock quality CASE IH Batteries for all your vehicles and competitive equipment makes. Visit us today!
Eagle Farm Equipment
RR4 Winchester, Ont., K0C 2K0
Hwy. 43, 1½ miles east of Winchester
(613) 774-2677
case IH

Agri-business directory

INFOnDEV Ltd.
WINCHESTER
All your computer needs looked after right here in Winchester
FARMER'S SOFTWARE: CIL Farmhand Accounting, Farmhand Pork Manager, Farmhand Pork Finisher.
Apple and compatibles; IBM and compatibles; MacIntosh.
VISA Call Dirk: 774-3359

Harvest sure results
by advertising your product or business in the
Agri-Business Directory

RO-MAR 445-5288
Custom Farm Enterprises
Specializing in sales of manure irrigation equipment

Leading the way for leading dairymen
WESTFALIA SYSTEMAT
High Tech Dairy Equipment
Garry Murphy
SALES AND SERVICE LTD.
652-4802 Brinston 652-4803

Plante Farm Eqpt. Ltd.
• UNIVERSAL DAIRY EQUIPMENT
• HOULE BARN EQUIPMENT
• SILOS AND SILO UNLOADERS
• MUELLER BULK COOLERS
• WIC FARM EQUIPMENT
• VAL METAL FEEDING EQUIPMENT
Brinston 652-2009

Allen Fur Farm
Toledo 275-2389
COLLECT
PROMPT SERVICE SINCE 1946
Dead and disabled farm stock removal service.
Canada Majestic Mink REG'D

TRIPLE B STRUCTURES (1987) LTD.
Grain Handling Systems
BOX 190 WILLIAMSBURG, ONTARIO K0C 2H0
DON SAGER
office (613) 535-2820
home (613) 543-3871

Dundas Agri-Systems Inc.
BOX 59, BRINSTON, ONT.
652-4844
Suppliers of
BOUMATIC
- Milking
- Automation
- Cooling
- Heat Recovery

ALFA-LAVAL
Authorized Dealer
AL GATES
BILL SMITH
A&W DAIRY FARM SERVICES INC.
WINCHESTER
Milking - Cooling - Feeding Systems - Sanitation Products
Refrigeration Service
24-Hour Service Call 774-3772

H.D. Tile Drainage Ltd.
SPECIALIZING IN FARM DRAINAGE
ALSO: Qualified in design and construction of:
- Erosion control projects
- Manure storage
- Milkhouse/parlor waste disposal systems
Contact us about the OSCEPAP II Grant
HENRY DOORNWAARD
RR1, Winchester 774-3751

LORNE E. ACRES EQUIPMENT INC.
SUPERIOR SILOS & LIQUID STORAGE
CONVERTER BAGS FOR HIGH MOISTURE FREE FLOWING GRAIN STORAGE
Winchester 774-2672
BOX 482, WINCHESTER, ONT., K0C 2K0
Patz MATERIAL HANDLING & FEEDING SYSTEMS
KUBOTA TRACTORS & EQUIPMENT

Metcalfe Drainage Ltd.
RR3 Metcalfe, Ontario K0A 2P0
BRUCE LITTLE TELEPHONE 821-2039
Installation of farm drainage systems
Equipment rentals
Ditching and Excavating
Land clearing and fence row removal

FARM EQUIPMENT Byers
• STABLING • FEEDING EQUIPMENT
• MANURE EQUIPMENT • SILO UNLOADERS
BUTLER Livestock Systems
STARLINE
CHESTERVILLE
448-2185



Pamela Giles, 17, of Hallville, was given the Dundas Plowmen's Award valued at $100. Giles completed 18 projects in five years as a 4-Her.



Winchester's Rhonda St. Pierre, 21, received a gold watch for winning the Ault Foods Award for being selected fourth highest in club work and citizenship.



Top honors

Here are this year's winners of the Ottawa Citizen award, given annually to the top three members in Dundas County selected highest in club work and citizenship. First place went to Tracey Henderson, left. Robert Byvelds, second from right, was awarded second spot and Isabella Farlinger, right, took third overall. The award was presented by Ottawa Citizen representative, Jamie McDonell, second from left.

Press Photo—Day

Tracey Henderson wins Citizen shield

4-H achievers honored at Dundas County awards banquet

WINCHESTER — Brinston's Tracey Henderson took centre stage during the Dundas 4-H awards night banquet last week at the Winchester Community Centre.

Henderson, the 18-year-old Eastern Ontario-Western Quebec Jersey Princess, won $350 for her first-place finish in the Ottawa Citizen Award. The award goes to the three 4-H club members in Dundas County selected highest in club work and citizenship.

Taking second place and $250 was 20-year-old Robert Byvelds. Dundas Dairy Princess Isabella Farlinger, 18, took home $200 for being chosen third best overall during the awards night Nov. 10.

Henderson, an active 4-Her for seven years, was pleased with the recognition of the award. "I feel great," she said. "It's an honor."

She described her work in the different clubs as "one great opportunity after another. Each experience is improving myself," said Henderson, noting her public speaking ability and her self- confidence have received a strong shot in the arm during the past few years.

Henderson plans to seek a bachelor of science degree in agriculture, enrolling in university next year. "I plan to work back on the farm," she added. "I couldn't see myself in an office."

Byvelds, a seven-year member of 4-H clubs, said he was impressed both with the trophy he was awarded and with the fact he received the award.

A Williamsburg resident who recently acquired his diploma in agriculture at the Kemptville College of Agricultural Technology, Byvelds said meeting numerous people and making friends have made his involvement as a 4-Her worthwhile.

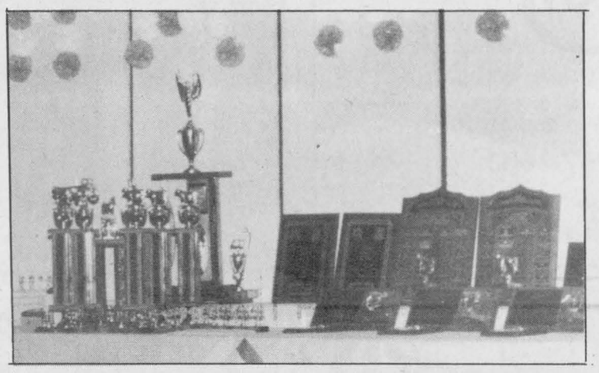

Farlinger, who has completed 10 4-H projects, also has had the opportunity to meet people from across the province.

She said the clubs are both an education and socially fun.

Winchester's Rhonda St. Pierre said she was "shocked" to win the Ault Foods Award, a gold watch given to the 4-H club member in Dundas County selected fourth highest in club work and citizenship.

"I probably deserve it," she said, pointing to her accomplishments, including being a club leader for five years and having been a member of 32 4-H clubs.

St. Pierre, 21, said it has been rewarding "seeing members grow and helping people." Learning skills like "quilting, patience and public speaking" also made her years as a 4-Her worthwhile, she added.

Pamela Giles, 17, took the Dundas Plowmen's Award, given each year to the 4-H member selected fifth highest in club work and citizenship. Giles has completed 18 projects in her five years as a 4-H member.

First-year members were also recognized for their achievements during this year's awards night, which marks the 75th anniversary of the 4-H program in Canada.

Derek Merkley, 13, was awarded Top Novice Judge. A member of the East Dundas Dairy and Farm Safety Clubs, the Morewood youngster said he was surprised and pleased with finishing first.

Merkley, who has worked on his uncle's farm for the past three years, said he is considering a career in farming.

South Mountain's Kathy Boyd, 14, was named Top International Dairy Judge. A member of the West Dundas Dairy Club and Encounter the Outdoors Club, Boyd has completed five projects in her two years with 4-H.

Boyd said she learns something new with every club she joins.

The not-so-young 4-H participants also received their due recognition last week.

Dalton Hart, president of the Dundas Club Leaders' Association, received a plaque for his 10 years as a club leader. John Dalrymple was recognized for his seven-years' service in leading a club.

Five-year club leaders were Ted Ceelen, Bonnie Derick, Dale Enright, Alvin Runnalls and Steen Woeldike.

A Petro-Canada scholarship worth $1,000 was given to Lindsay Rodger of Dundas County. Six people across Ontario are awarded the scholarships annually. Rodger is attending Queen's University in Kingston where she plans to complete a bachelor of science degree in biochemistry.

The Lions Club of Winchester award was presented to Patricia vanWylick as high-scoring boy or girl in a Dundas 4-H calf club.

VanWylick also won the Eastern Breeder Incorporated Award, given to the senior dairy calf club member with the highest point total in his or her senior project book and the Ronald Thompson Memorial Trophy for top showperson in the East Dundas Dairy Club.

Helen McRobbie received the Wileaway Farms Award as the most involved 4-H youth leader in Dundas County.

Cindy St. Pierre was presented with the Royal Bank of Canada Award for being the 4-H secretary with the most complete secretary's record book.

The Trenant Trophy for most improved member in the Dundas 4-H Horse Club was Tina DeVries.

Sonya Moss won the Ontario Farm Safety Award for being the most deserving member of the Dundas Farm Safety Club.

Earl's Meats Limited Trophy given to the top 4-H beef showman in Dundas County was taken home by Marc Dion. Dion was also awarded the Vandenbosch Award for the top 4-H beef steer.

Mike Farlinger was awarded the late Mel Tomkins Trophy, presented to the champion dairy showperson in Dundas county.

CLEAR CUT INSTALLATIONS
WINDOWS - DOORS
989-2367
VISIT OUR SHOWROOM SOUTH MOUNTAIN

DALE ADAMS CONSTRUCTION
- Repairs & Renovations
- Custom Homes
Specializing in
Preserved Wood Foundations
RR2 Chesterville 448-3720

Free electric start!
Get a free electric starter when you buy a two-stage Ariens ST824 Sno-Thro® Features include:
- Powerful 8 hp engine
- 2-stage power — throws snow from 3' to 30'
- 5 forward speeds and reverse
- 24" snow clearing width
- Lockout differential for greater maneuverability and traction
NOW $1,695
Ariens
ARIENS 5YR LIMITED WARRANTY
Optional headlight shown.
Sold and Serviced By:
Tom's AIR COOLED ENGINES LTD.
FINANCING AVAILABLE
Hwy. 31
Vernon
821-1060
821-1065

SERVICE IS OUR MIDDLE NAME
METCALFE SERVICE CENTRE LTD.
(613) 821-2893
Farm Equipment
Lawn, Garden
and
Industrial Equipment
1988 LARGEST SACRIFICE SALE
Thursday, NOV. 24, 8 a.m. - 5 p.m.
Friday, NOV. 25, 8 a.m. - 5 p.m.
SUPER SALE to REDUCE INVENTORY
BIGGEST SELECTION EVER
SUPER PRIZES
Win one of four tractors to use for 35 hours or two weeks (whichever comes first).
Each $100.00 cash purchase will entitle you to enter in a draw. Winners will be notified by phone. Prizes must be taken before June 1st, 1989.
PARTS SPECIAL
SPIN & WIN
5 TO 35% discount on all cash purchases
SALE RULES
Cash or cheque with proper I.D. 10% down will hold for 10 days. All items subject to prior sale. First come, first served. Trucking available. Financing available if approved. All items priced the day before sale.
Up to 50% & over discounts.
Coffee and donuts all day.
SAMPLE items of SAVINGS! ... on
NEW ...

	REG.	SALE
Brand Auger 8"x52' Spout Hopper	3100.00	2295.00
Kewanee Disc 412, 10' Hydro	4100.00	2895.00
Ezee-On Disc 1913 Offset HD	10500.00	7495.00
New Idea Baler 483 (Demo)	13000.00	8995.00
Buhler (Allied) 3PH 6' Blade	295.00	195.00
D. A. SM70RC 10'6" Disc Conditioner	18000.00	10995.00
Bush Hog TM5 Finishing Mower	2200.00	1595.00
Deutz Allis 385 4R. Planter	14000.00	8995.00
Deutz Allis 5215 Compact Tractor	12500.00	7995.00
Roper 14 HP 44" Garden Tractor	3200.00	2599.00
Deutz Allis 613 Spec. Garden Tractor	4398.00	3195.00
Brillion Seeder SST 1201 (Demo)	5900.00	4295.00

OTHER ITEMS INCLUDE:
Augers
Balers
Blades
Centipedes
Combines
Cultivators
Discs
Duals
Elevators
Flail Choppers
Forage Blowers
Gravity Boxes
Grinder Mixers
Harvesters
Hayracks
Helepedes
Lawn Equipment
Tractors
USED ...

	REG.	SALE
Ford 530 Baler	2000.00	995.00
N.I. 484 Baler	8000.00	6795.00
D.A. KH44 Tedder	1250.00	695.00
IH 615 Combine S.P.	6500.00	2995.00
M.F. 300 Combine S.P.	3000.00	1595.00
McKee Cornhog	2500.00	1295.00
I.H. Cultivator	950.00	395.00
Bush Hog PD 107 Power Disc	4200.00	2895.00
Ford 3x18 A.R. Plow	1500.00	598.00
Allied Auto Stooker	2000.00	995.00
Ford Tractor 7700 CAB	20000.00	15500.00
Case 930 (Western) Tractor	6900.00	3100.00
Uni System Package 702, 729A, 735	8000.00	3995.00

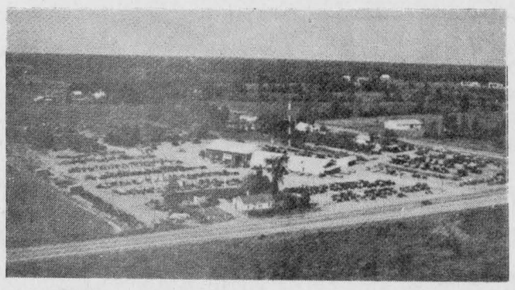
Wagons Windrow Turners Zero Grazers
OTHER ITEMS INCLUDE:
Spreaders
Mowers
Pickers
Planters
Plows
Posthole Augers
Rakes
Cutters
Skid Steers
Seeders
Stone Forks
Stookers
Snowblowers
Tractors
Uni Equipment
METCALFE SERVICE CENTRE LTD.
Hwy 31 at Metcalfe Corner, 12 miles southeast of Ottawa, 1 mile west of Metcalfe
613:821-2893
DEUTZ ALLIS NEW IDEA GEHL BUSH HOG KVERNELAND

CAR CARE
only $44.95 complete
or
$29.95 underbody only
Winter's coming Please hurry!
TIP FROM D&J:
Oil guard your car now for winter.
COLD! SNOW! SALT!
They're all coming soon.
Let us give your car a protective coating against winter's ravages.
D&J Motors
Winchester 774-2703
Wincrest Industrial Park

German exchange expands Jr. Farmer's horizons

METCALFE — The summer of 1988 was a memorable one for Heather McDiarmid.

McDiarmid, 27, Junior Farmers' provincial director for Dundas County, spent four weeks in Germany as part of an exchange program sponsored by the Junior Farmers' Association of Ontario and the Niedersachen Landjugend, a German youth organization.

In order to qualify for the trip, McDiarmid had to submit her name and be interviewed by the selection committee on such topics as Canadian commodity prices, current events, grocery prices and politics.

"They asked us about all these topics because that's what farmers in Germany would want to know from us," she said.

McDiarmid, along with Elaine Pym of Guelph, spent their time in Germany visiting dairy and beef farms, and learning about agriculture techniques.

Niedersachen is one of the states located in the northern part of Germany. Much of the land has been reclaimed from the sea and as a result, is much more fertile than the southern part of the country.

Even so, McDiarmid said the average German farm is much smaller than its Canadian counterpart. Dairy farming is the largest industry in Niedersachen. The average dairy farm has about 16 milking cows and 35 head in total, with a land base of approximately 25 hectares.

"The farms in the southern part are smaller," said McDiarmid. "The land is very hilly and they use little machinery. There is a lot of manual work, the same as in East Germany."

McDiarmid said young people in Germany are facing the same problems as Canadians. Many of the small farming communities located near the Berlin Wall are dying because so many young people are moving away.

"The ones I talked to about farming were interested in it but think they might not have the same future as here," she said.

McDiarmid has worked as a Dundas Herd Improvement Association tester for the last three years and has been a Junior Farmer for nine. She is also a graduate of Kemptville College of Agricuitural Technology.

Two-thirds of the trip was paid for by Ciba-Giegy Canada Inc. while McDiarmid paid for the rest. She also spent three weeks travelling through Europe following the exchange.

McDiarmid and Pym were hosted by four families in Germany. McDiarmid said she was surprised that a large number of German dairy cows are bred to beef bulls which accounts for much of the beef industry.

"I stayed on two different dairy farms and I saw the difference in their attitude to agriculture," she said. "At one farm we arrived on Wednesday and they asked us on Thursday to milk their cows because they were going away. It's not like that here."

She said many farm families still have extended family living arrangements and many of the homes and barns are built together.

"Even new buildings are going up together," she said. "The machinery is in one end, then the cattle, and they live at the other end."

McDiarmid said sanitation wasn't always as strict as in Canada. At one dairy she visited, the tour guide dipped his hand into the butter churn.

"One farm we visited wasn't a place I would recommend," she said. "I was scared to drink the milk after seeing the milkhouse but other farms were as advanced as we are."

Canadian farm animals still rank as some of the best in the world and McDiarmid said many Germans import Canadian bull semen because of its high fertility rate.

Cash crops are also located in the northern part of the country. Common field crops include cereal grains, sugar beets, potatoes, rapeseed, fodder peas and beans and silage corn.

Other specialty crops, such as caraway and thistle, took McDiarmid by surprise.

"When I first arrived at one farm I thought, look at the weed problems this guy has," said McDiarmid. "When we found out about the thistle I thought, why would anyone want to grow thistle?"

Thistle is a one-year crop seeded in spring and harvested in August or September. Oils in the seed are extracted for use in human liver medicine. About 1,500 hectares of thistle is grown in Germany each year.

Caraway is a three-year crop grown for its seed. It is underseeded to peas the first year and only the peas are harvested. The following two summers, the caraway plant is swathed. The seeds are then combined. Caraway yields about 1.5 tonnes per hectare per year.

EATING HABITS

McDiarmid said food consumption is similar to Canada but pork is the main meat eaten in Germany as compared to beef in this country.

Fresh fruit and vegetables also appear to be less common. "At one farm where I stayed, they kept all their vegetables in a freezer for winter," she said. "Everything seems frozen, vegetables and chickens...everything."

Milk production averages less than a Canadian dairy farm, said McDiarmid. "They are still milking out in the fields in some cases," she said.

"Their milk collection system is also different," she said. "Here our tanks have a dipstick that takes measurements in the barn but there they have a digital readout. There are two compartments to measure out-going milk and one to measure in- going milk for calf milk.

"Here if we want calf milk we just take our own."

In spite of the many differences and language barrier, McDiarmid said her trip to Germany was worthwhile.

"We got the most out of the people who couldn't speak English," she said. "We had some amazing conversations with them."

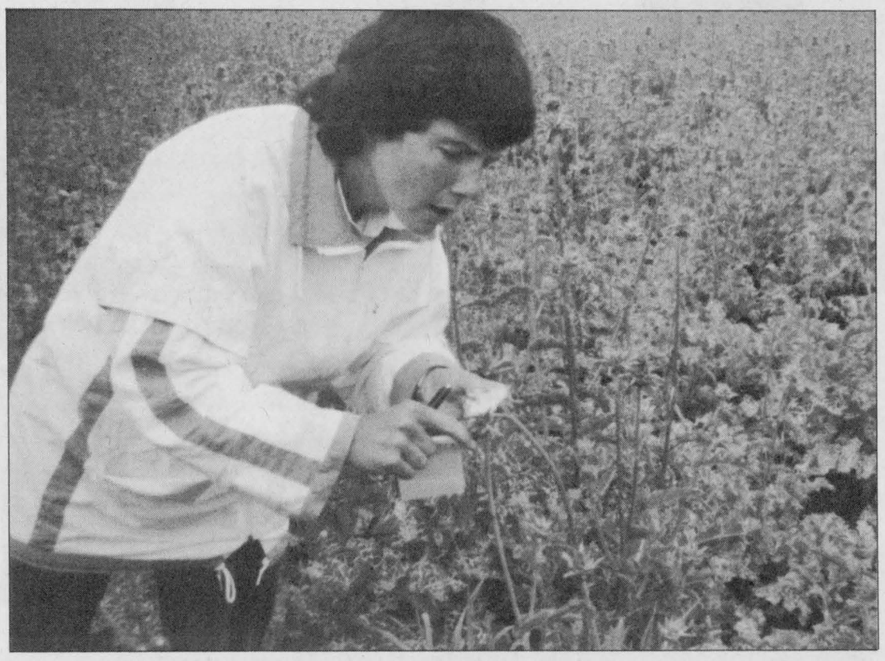

Heather McDiarmid checks out a field of thistles, one of the specialty crops grown in Germany. Oils in the seeds are extracted and used in human liver medicine. McDiarmid spent four weeks touring German farms as part of a Junior Farmers' exchange trip.

Fresh hackney bloodlines imported

by Sue Knippel

OSGOODE — Breeders of hackney horses will be interested to learn that two new top-quality bloodlines have been introduced to the Canadian horse scene.

The Douglas family has imported three hackney horses from England to their farm on McGuire Road, north of Osgoode village.

The two mares, both almost two years old, are Spanish Miami out of Jamies Sally off Tullig-Rocket and Forewood Glory out of Northorpe Nightingale off Holypark What's Wanted.

But the star of the trio is the beautiful bay stallion, Forewood Niatross, out of Lamberhurst Princess sired by Holypark What's Wanted. He will be three years old in March and is about 15.1 hands high.

Morris Douglas and sons, Kirk and Robert, picked up their three horses at Montreal's Mirabel Airport on Nov. 8. The valuable equine cargo made the trip from London's Heathrow Airport via Toronto in one partioned container accompanied by a groom.

The horses spent a total of 26 hours crated and in transit. Seen the first day in their new home, they appeared surprisingly calm and accepting after their long ordeal.

"They're doped during the flight so that they're strong in the legs and weak in the mind," said Morris. For their safety, it's important that they not go down or get overly excited, he explained.

For Morris and Norine Douglas and their family, horses are not just a hobby, they're a way of life.

Their stables hold percherons and standardbreds as well as hackneys. "The big percherons are for pleasure," said Norine. "We use them for sleighrides with our friends and for the Osgoode Winter Carnival sleighrides each year."

The other horses are either bred or shown. They've been breeding and showing hackney horses for about 10 years.

"A hackney horse of any quality has not been imported to Canada since the early '60s," said Morris. "We have a mare by one of the top-rated sires in North America and we can't find a quality bloodline in Canada that she's not related to."

He's referring to their 13-year-old Judy's Dream Girl who has shown successfully in harness since they acquired her nine years ago and brought her along in the show world.

"She's been the Eastern Canadian Hackey Horse Champion for three years running — and placed as high as third in the Hackney Stake at the Royal Winter Fair which is one of the top shows in the world," Kirk said proudly. "She's beaten every stake winner of the Royal at one time or another in the past seven years," he added.

Now the difficult decision must be made — whether to continue with the successful showing career of Judy's Dream Girl or to breed her to their new prize stallion to produce some top quality offspring.

"There's lots of good horses here in Canada," Kirk said, "but inbreeding is going to be a serious problem if something is not done."

Aside from the steep transportation costs, $8,770 for the container and the groom (whether there's one horse or three in the container), there is special difficulty in importing stallions which does not apply to mares or geldings.

Stallions must undergo a period of quarantine and an unbelievably rigorous series of tests — at both ends of the trip. There is enough red tape to deter all but the very determined. The Douglas' new stallion is still in quarantine and will be until all testing is completed — perhaps for as long as several weeks after his arrival.

The Douglas family has great expectations for Forewood Niatross who will be standing at stud at the beginning of the new year.

He'll have to prove himself by siring some quality progeny in Canada before the full stud fee he's worth can be charged. But the Douglas family is confident that, once proven, the hackney horse world will be beating a path to their stable doors.

In the meantime, Morris and Norine have spent a large amount of money to improve the sport they love — and some astute breeders will be taking advantage of low stud fees for a quality bloodline for a year or two.

Christmas bazaar held at St. Paul's

by Betty Larmour

WINCHESTER — Sat., Nov. 5 couldn't have been a nicer day what with sunshine and moderately warm temperatures — just perfect for the annual Christmas Tea and Bazaar at St. Paul's Presbyterian Church in Winchester.

Rev. Ian Johnston opened the bazaar at 2pm with a welcome to all from Ladies Aid president Janet Clapp.

Many took the opportunity to do some early shopping and relaxing with a cup of tea and chatting with friends and neighbors.

The day proved very successful with over $1,700 raised. Many thanks to all who helped in any way.

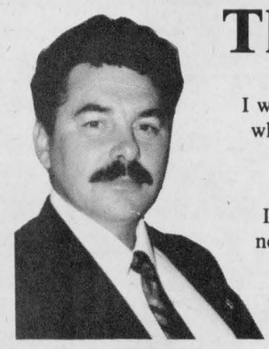

Thank you

I would like to thank everyone who nominated me and voted for me in the election on Monday.

I would also like to wish the new council every success for the upcoming term.

Thank you

Robert St. Pierre

Rentals available:

DAILY OR WEEKLY

- Rear tine tiller
- 3" water pump
- 1½ water pump
- Vibrator packer (for trenches)
- 2200W generator
- Trimmer
- Cut-off saw
- Vibra plate (compactor)
- Push mower
- 16" saw
- 36" cement troweller
- Aerator
- Dethatcher
- Hedge trimmer, 30"

Tom's AIR COOLED ENGINES LTD.

Hwy. 31, Vernon
821-1060
821-1065

Don Powell Fuels Ltd.

Esso

Gasoline - Diesel Fuel - Heating Oil
Farm and Industrial Lubes
KEMPTVILLE 258-3343
1-800-267-1653
Burner Service
Dwaine Armstrong 774-3522

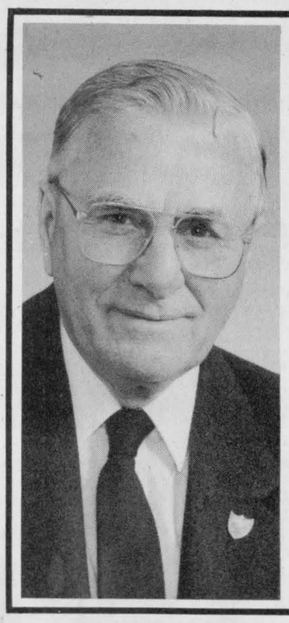

Thank you

to the voters of Osgoode Township.

A sincere thank you for your continued support.

Albert McKeown
Councillor,
Osgoode Township

RENT IT! at bobcat

RENT-A-BOBCAT EXCAVATOR



THEY'RE BUILT TO HANDLE THE BIG JOB!

McIntosh EQUIPMENT LIMITED

3436 Rideau Road
Ottawa K1G 3N4
822-2252
MELROE COMPANY

THANK YOU

I would like to say "Thanks" for the support Winchester Township people have shown me at the polls. I would also say "Thank You" to my family - Mary, Leslie, Lori Dale, Dad and Mother Dale and the Company's family, Dennis, Roger and Jerry. Without the support of all of these people, I would not have time to work for the whole community.

Thanks and compliments of the Season
Jack Durant

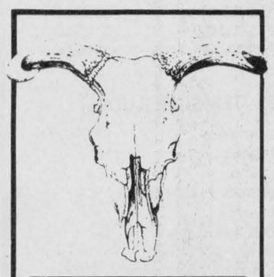

NO BONES ABOUT IT!

OUR **QUALITY** IS THE HIGHEST!
OUR **SERVICE** IS THE BEST!
OUR **PRICES** ARE COMPETITIVE!
OUR **CREATIVITY** IS UNSURPASSED!
OUR **EXPERIENCE** IS UNEQUALED!

OUR CONCERN IS YOUR SATISFACTION!

print ability inc.
R.R. #3 Russell 445-3211

With every $5 order of takeout pizza or takeout fried chicken

we offer you

FREE French Fries

(Made from potatoes from our own garden!)

Please ask for them when you place your order.

Licensed under L.L.B.O.

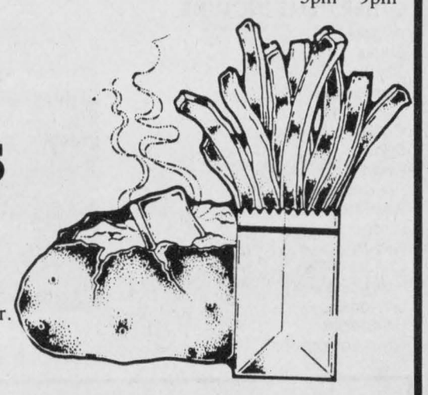

Chinese Buffet:
Wed., Thurs., Fri.,
12 noon - 2pm,
Fri., Sat., Sun.,
5pm - 9pm

COUNTRY KITCHEN

RESTAURANT, DINING LOUNGE AND TAVERN

WINCHESTER 774-2417

Autumn Sale

TILL NOV. 30, 1988

Ford NEW HOLLAND



GREAT SAVINGS ON TW'S II
UP TO 24%
CASH DISCOUNT ON SOME MODELS

Ford Credit

DERKS
EQUIPMENT LTD.
Hwy. 43, 1 mile West of Chesterville
CHESTERVILLE - 448-2335

"YOU, THE CUSTOMER, ARE OUR GREATEST ASSET"

Ford NEW HOLLAND

West Rideau Valley 4-H Club captures lion's share of awards

KARS — The 4-H motto is "Learn to do by doing". It was obvious that the 4-H members from the East Rideau Valley, West Rideau Valley, Rabbit and East Farm Machinery Clubs had learned a great deal over the course of the 1988 4-H year as they celebrated their awards night at the Kars R.A. Centre on Nov. 3.

The evening, organized by Anne-Marie Droogh of North Gower and president of the 1988 4-H Rabbit Club, began with a presentation on 4-H's 75th anniversary in Canada. Anne-Marie remarked on how much 4-H has grown over its 75 years of existence. Jeff Stinson led the crowd in a toast to Canada, Kelly McKinlay-Key led the 4-H pledge, Mike Quinn said the 4-H grace and Droogh presented a farmer's prayer before a delicious meal was served by the Kars RA Association.

Following dinner, Micheline Jordan introduced the head table which consisted of Sue Boyd, East Rideau Valley Club; Kevin Stinson, West Rideau Valley Club; Joanne Newman, rural organization specialist, Ontario Ministry of Agriculture and Food; Anne-Marie Droogh, Rabbit and West Rideau Valley Clubs; Karen MacIntyre, East Rideau Valley Club and Jennifer Hyland of the West Rideau Valley Club and East Farm Machinery Club. Ian Payne of the East Rideau Valley and Rabbit Clubs expressed thanks to the caterers for the meal.

Droogh, as chairman for the evening, remarked that even though only the winners were being honored this evening, we were all winners in our own way for participating in the 4-H program.

Reports of county activities followed. Tracey Moir of the Rabbit Club reported on her attendance at the Central Canada Exhibition Club camp. She had placed third overall for Carleton in the judging competition at this event. Karen MacIntyre reported on East Carleton County's Open House Canada Exchange to Swift Current, Saskatchewan. Jennifer Hyland reviewed her participation at this year's EBI Future Dairymen's Competition and Susan Acres reported on her attendance at 4-H leadership camp in June of 1988.

Joanne Newman was reintroduced to present the provincial and county awards. 4-H members were presented with 4-H provincial plaques and project plates for the dairy, beef, field crop, judging, rabbit and farm machinery projects they had completed. Sponsorship money from the Richmond, Carp and Metcalfe Agricultural Societies and the Carleton Soil and Crop Improvement Association was distributed to members for their participation in fair 4-H programs.

Newman presented five-year leadership certificates to Carolyn Milne-Smith and Rick Schouten.

The 4-H leaders' association of Carleton County presented non-leader certificates to 4-H parents who had greatly helped the program over the course of the year. The certificates were presented to: Elsie Hyland, Lawrence and Karen Payen, Neil and Audrey MacIntyre, Carl and Joanne Quinn, Trevor and Cheryl Boyd and Ray Boyd.

Provincial 4-H awards were presented to Jason Hyland and Colleen Ovens of West Rideau Valley. Stephen Boyd of East Rideau Valley received a 4-H pen set for his completion of 12 4-H projects. Susan Acres of West Rideau Valley received a 4-H travel alarm clock for her completion of 18 projects. Jennifer Hyland of West Rideau Valley received a Peter Snyder framed print for her completion of 24 projects.

4-H leaders from the four clubs in attendance presented their club awards to their own members.

Gary Skillen of Canadian Vita Minerals was on hand to present the awards for this year's Gatesign competion. The winner was Anne-Marie Droogh, with runners-up in the west being Jennifer and Cathy Ashby and in the east, Jason and Jennifer Hyland.

Other county awards presented included the CNE Shield and top club trophy to the top first-year judge in the county. This year's winner was Micheline Jordan of the West Rideau Valley Club. The West Rideau Valley Club was also the recipient of the top 4-H club in Carleton County trophy for 1988.

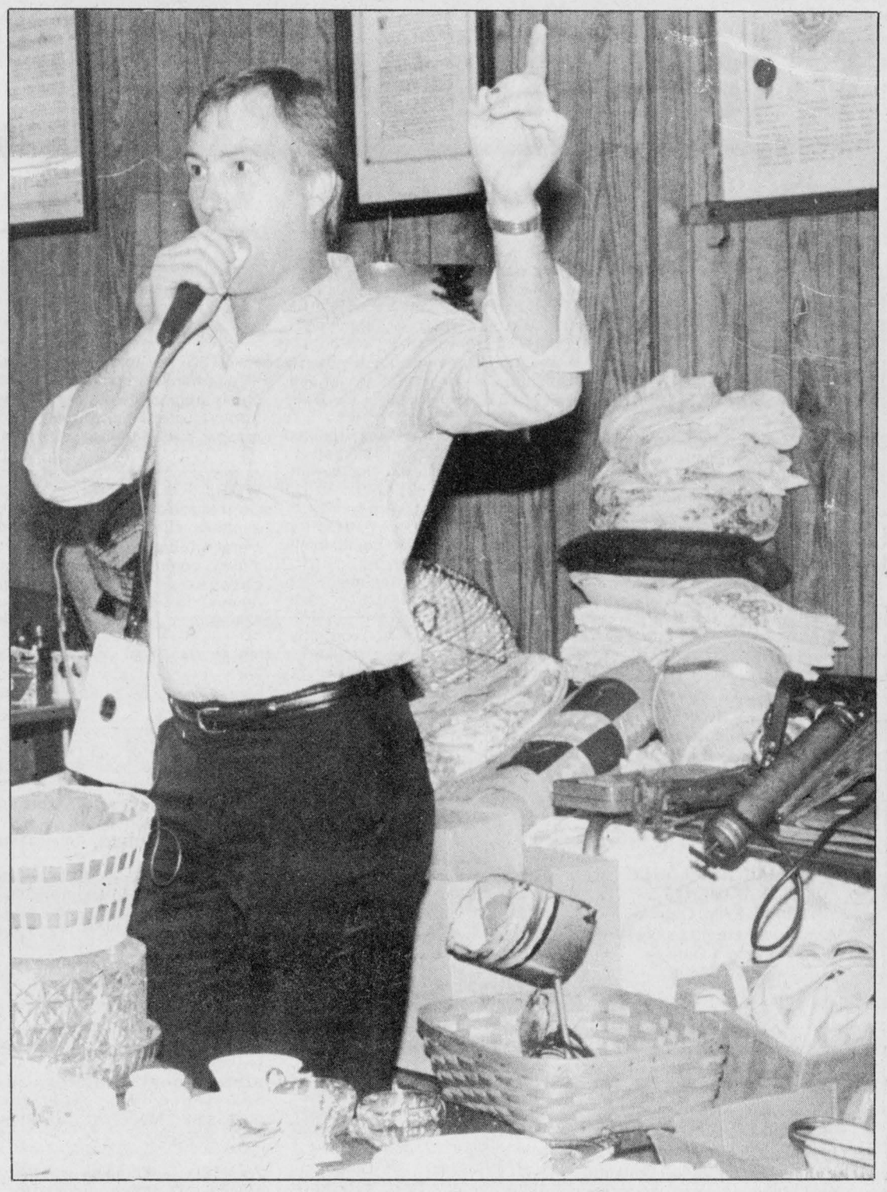

Calling the shots

Wayne Hutt of Harold Ball Auction Services gets the bidding rolling at an auction held in the Lions Hall on the weekend.

Press Photo—Day

St. Paul's Ladies Aid meets

by Betty Larmour

WINCHESTER — The regular monthly meeting of Ladies Aid was held Mon., Nov. 7 at 7:30pm in St. Paul's Presbyterian Hall.

President Janet Clapp read an opening poem "Be the Best of Whatever You Are", followed by the scripture reading and prayer. Hymn 463 was sung, accompanied by Doris Cross at piano.

Roll call was answered by 17 members.

Marilyn Wouters read the minutes from October's meeting and also three thank-you notes.

Norma Duncan reported the giving of a baby, birthday and get-well gifts, and sympathy card sent and a memoriam donation for the late Don Walker.

Elizabeth Morrison gave the treasurer's report which showed a nice return from the tea and bazaar held on Sat., Nov. 5 and catering to a wedding earlier in October.

The Ayrshire Breeders banquet is to be catered on Nov. 24.

The meeting closed with the Lord's Prayer.

Lunch was served by Violet Wilson and Evelyn Stewart.

Wagemans named to beef committee

TORONTO — Seven people have been appointed to a committee which will prepare for a vote on the beef marketing system, Ontario minister of agriculture and food Jack Riddell announced.

The committee was formed in keeping with a recommendation made in the Beef Marketing Task Force report. The report, released last month, recommended that Ontario beef producers vote on whether they want a more regulated form of marketing.

Dr. Ken McDermid, a former ministry executive director, will be the independent chairman of the committee. Other members are Victor Wagemans and Graeme Hedley of the Ontario Cattlemen's Association, Martin Van Geffen and Carl Spencer of the Ontario Beef Producers for Change, Inc., and Norris Hoag and Ken Knox of the Ministry of Agriculture and Food.

The minister has also appointed Ken Knox, director of the Farm Products Marketing Branch, liaison person to the beef vote committee.

Riddell has asked the committee to carry out several duties: to decide who can vote, what question voters will be asked, when the vote will be held and how producers will be informed about the issues.

"I have asked the committee to report to me by Dec. 15," Riddell said.

BICCUM McINTOSH LTD.
- General Insurance
- Animal Mortality Insurance
All your insurance needs
504 Main St. Winchester
774-2832
INSURANCE BROKERS ASSOCIATION "ALL THE CHOICE IN THE WORLD"

CAN CORP
Can Corp helps you build your own home.
* Mortgage money available for vacant land
* Construction and renovation
* Short and long term at excellent rates
Can Corp Financial Services Ltd.
221 Laurier Ave. E,
Ottawa, Ontario K1N 6P1
230-9026

THANK YOU
for electing me as Councillor for Williamsburg Township.
I hope to serve you all responsibly to the best of my ability.
Tel. 535-2011 TREVOR TOLLEY

James Purcell Funeral Home
Spencerville
658-3123

Carman Refinishers Upholstering
Stripping, Repairs, Free Estimates, Furniture For Sale
Iroquois 652-2011

Christmas is just around the corner, so come in for your holiday hairstyle.
Perms $31.50
Streaks/ Highlights $22.50
Color $25.75
(cut and set included)
Plus 10% off all other services
Savings for the whole family
Offer ends Dec. 3, 1988
Metcalfe Slender Vision's
UNISEX HAIR SALON
821-4148
Highway 31 at Metcalfe Corner
In-Salon Christmas Draw
(Come in for details)

C&L FEEDS
Winchester and Dixons Corners
Cordially invite you to attend a
Purina Horse Meeting
Tuesday, November 22
7:30pm to 9:30pm at the
Winchester Community Centre
Purina's Horse Specialist
Michael Shack will speak on Feeding and Stable Management
DOOR PRIZES
Coffee and donuts will be provided

The professionals
DA-MAUR
Carpet & Upholstery Cleaning
822-7031
Protect your valuable investment in carpeting and furniture with regular professional cleaning
* 16 years experience * Truck mounted steam cleaning with own water supply
* Satisfaction guaranteed
* Prices start at $35

Looking for a
NEW or USED CAR or TRUCK
at competitive prices!
GIVE ME A CALL FOR ALL YOUR AUTOMOTIVE NEEDS!



JACK FAGAN
GLENGARRY
FORD - MERCURY
ALEXANDRIA, ONT.
Residence 445-3330
Work 525-3760

LIBERAL
Eugene Bellemare LIBERAL
IS ASKING FOR YOUR HELP
WHY?
CARLETON-GLOUCESTER



ELECT EUGENE BELLEMARE
• Eugene Bellemare was born in this area
• He has served this community for over 20 years
• He was elected 7 consecutive times to Gloucester City Council
• He was elected twice to Ottawa-Carleton Regional Council
• He is one of us and is always there when we need him
• He has paid his dues to his community
• Now he needs your support... please elect BELLEMARE
AUTHORIZED BY: Pat Carroll Official Agent
Bellemare
CAMPAIGN HEADQUARTERS
SHOPPERS' CITY
2016-38 OGILVIE ST.
GLOUCESTER, ONT.
K1J 7N9
TO HELP PLEASE CALL
(613) 744-7222

SUMMERS
INSURANCE BROKERS INC.
GENERAL INSURANCE
"ALL THE CHOICE IN THE WORLD"
WINCHESTER
774-2515 or 774-2519

(613) 821-2554
METCALFE
Custom Air Ltd.
HEATING & AIR CONDITIONING
INSTALLATIONS
R.R. 3
WAYNE E. IRVEN
Metcalfe, Ont., K0A 2P0

CRYSLER RESIDENCE
"A home away from home"
Double and single rooms. 24-hour care.
Reasonable rates.
Entire accommodation on ground floor.
"Home cooked meals"
ALL IN A FAMILY ATMOSPHERE
5 Concession Road, Crysler
987-5562

Metcalfe PHARMACY LTD.
Mon.-Fri., 10am-6pm; Sat., 10am-4pm
Victoria St., Metcalfe
821-1224

CANADIAN WOOD ENERGY INSTITUTE MEMBER
Winchester Fireplace & Stove Centre
FIREPLACES - STOVES - CHIMNEYS
SALES & SERVICE
Chimneys Cleaned
JACK FAULKNER
Res.: 774-3492
494 YORK STREET
WINCHESTER, ONTARIO K0C 2K0
Bus.: 774-3632

BYTOWN LUMBER
HUNT CLUB ROAD · BANK (HWY 31) · COMRY ROAD · KINGSDALE · QUEENSDALE · K-MART · BYTOWN LUMBER · BLOSSOM PARK
Do-it-yourself centre
Ottawa South:
Queensdale at Bank (Hwy. 31)
Mon.-Fri., 8:00am-5:30pm
Sat., 8:30am-5:00pm
Phone 733-9317

KEN McLAREN
Painting and Decorating Ltd.
Interior and Exterior Painting
Application of All Wall Coverings
Sandblasting and Spray Painting
774-3719

Armstrong Burner Service
Oil, Gas, Electric Furnaces
SERVICE AND INSTALLATION
Heating & Air Conditioning
Authorized Natural Gas Dealer for ICG UTILITIES LTD.
- Parts Plan
- Sheet Metal
- 24-Hour Service
- Free Estimates

ASK FOR DWAINE WINCHESTER
774-3522

Winchester Print
A Division of 508371 Ontario Limited
Winchester 774-3186
web and commercial
printing

H. L. PERKINS CO. LTD.
LUMBER & Building Supplies
For Your Home Renovations
Where Quality Cedar Is a Family Tradition
(SMITHS FALLS RD. and HWY. 16)
NORTH GOWER, ONT.
PHONE 489-3735 232-0666
Mon.-Fri. 7:30-5 p.m.
Sat. 7:30-noon

Classifieds

Professional & Business Directory

R. BRYSON PATTERSON
Optometrist
215 Van Buren Street
Kemptville
Mon., Tues., Thurs., Fri.
10am to 5pm
Telephone 258-2274

HAZEN MELDRUM LTD.
Ontario Land Surveyors
W.J. Johnston, O.L.S.
Resident Surveyor
610 ST. LAWRENCE STREET
WINCHESTER, ONTARIO
Tel. 774-2414 P.O. Box 394

GARY BREYER
London Life Insurance
New Non-Smokers Permanent and Life Term to 100
Residence: 543-3378
Morrisburg
18tfc

KINKAID AND LONEY MONUMENTS
Smiths Falls, Ontario
Monuments erected anywhere in Eastern Ontario
Smiths Falls
283-3480
Winchester Area
GERALD C. HOLMES
774-2665 evenings
Authorized dealer for
ROCK OF AGES MEMORIALS

BROCKVILLE AND KINGSTON MONUMENTS
Memorial monuments, markers, bronze plaques and cemetery lettering.
"HANK" HANSEN
821-1780
Box 369, Metcalfe, Ont., K0A 2P0
14tfc

SENIORS
FEATHERSTONHAUGH MANOR
22 Clothier St. W.
Kemptville, Ont.
1-258-5454
A Christian home where caring comes first. 15 years of public service. Room available now.
"A total care facility."
40tfc

EASTERN ONTARIO CEMETERY LETTERING
RR2, Mountain, Ont., K0E 1S0
Cemetery lettering and straightening of leaning monuments. Sales rep. for monuments, markers, etc.
Kevin Allen · 258-2927
Collect evenings or weekends
10tfc

Notice

ALCOHOLICS ANONYMOUS
If you want to drink that's your business. If you want to stop, that's ours. Call AA, 774-5351, 774-3337, 543-3484 or 448-3326. For families of Alcoholics (ALANON) 774-5351, 774-3337 or 543-3484. 35tfc

NOTICE
Custom slaughtering Mondays only. For trucking service phone 448-2324.
EARL'S MEATS
CHESTERVILLE 448-2324
39tfc

MOVERS
Licensed and insured household movers. Call 543-2523 or 543-2226, Morrisburg. 42tfc

POOLS 'N THINGS
New Pools, Spas, Chemicals, Pool Repairs, Liners, Interlocking Stone Decks, Driveways. Free Estimates.
POOLS 'N THINGS
Lyman Holmes
Winchester 774-2641
41tfc

LORILEA'S CLIP SALON
146 Queen St., West, Chesterville. For all your cats and dogs grooming or boarding needs, call 448-3507. 23tfc

PASTIMES UNLIMITED
for your Christmas craft supplies, needlework & yarns. Custom knitting, sewing & gifts. Open Mon.-Sat., 9:30-5pm; Fri. till 9pm. 39 Queen St. East, Chesterville, 448-2900. 32c

Wanted

COMBINING & GRADING
G. Crowder, 826-2241 25-32

WANTED TO HIRE — Full-time employee to work on modern hog cash crop farm. Experience an asset. Ask for Arnie at 984-2760. 32-34

WANTED TO BUY — Crippled and canner cows. 613-657-4423 or 657-4464. Cardinal. 29-34

WANTED BULL CALVES
Calves needed every Tuesday in November (Nov. 1, 8, 15, 22, 29), 9am-11am. Mutual Products Research Farm, Lightning Street, Williamsburg. 29-33c

Wanted

WORK WANTED — Will babysit my home. Housecleaning. 774-3775. 30-33

WORK WANTED — Planning a party? Large or small, we do 'em all. B&J. Specializing in country music. Call anytime, Barry or Jim, at 774-5322 or 774-5902. 30-33

HELP WANTED — Experienced waitresses. Apply in person to Mike's Pizzeria and Restaurant, Metcalfe. Phone 821-3749. 30-32c

WORK WANTED — Attention students, etc., will do typing in my home. Professional job, reasonable rates. Resumes, job applications, etc. 445-3751. 30-32

WORK WANTED — Are you looking for a student relief milker? I can do it for you. Call Clark, 989-2449. References will be provided on request. 31-33

WANTED — Passengers. Transportation to Ottawa daily from Finch, Berwick, Crysler and four corners (Embrun). Phone for further details, 984-2778 after 6pm. 31-33

WORK WANTED — Single man, 40, will be live-in housekeeper, companion, driver, for lady or couple. Call anytime, 224-3063. 31-33

WORK WANTED — Mother of two will give your child loving care in my home near Hallville. Please call 258-4830. 31-32

HELP WANTED — Part-time general office help. Box WP425, c/o Winchester Press, Winchester, Ont. K0C 2K0. 31-32c

HELP WANTED — Class 'A' mechanic position available. Diesel experience required. Phone G.H. Harten Bus Lines Ltd., 445-5438 or 445-3072 between 9am and 5pm. 31-32

WANTED TO BUY — Chev or GM truck for farm use, as is, body unimportant. 657-4423. Ask for Archie. 31-32

WORK WANTED — Masonry and carpentry work. Pointing brick and stone houses. Also roofing and flooring, renovations and siding. After 6pm, 652-4921 or 774-6921. 31-32

HELP WANTED — Advertising sales representative. Successful applicant must be personable and enjoy meeting people. Art or graphic design training an asset. Must have car. Apply in writing to Karen Holmes, Advertising Manager, Winchester Press, 774-2524. 31-32

HELP WANTED — Housekeeper 2 days per week, South Mountain area. Call after 6pm, 989-2056. 31-32

HELP WANTED — Dairy plant operator and milk route salesperson. Apply to Cochrane's Dairy, Russell, Ont., 445-2959. 31-32

WORK WANTED — Barkley Plumbing and Heating. We specialize in Myers pumps and softeners. Service and installation of furnaces - wood, wood-oil, wood-electric, oil and electric. Paul Barkley, 989-2844. 39tfc

WORK WANTED — Sullivan Bros. Const. — Weeping bed installation; building movers; basements; Hy-hoe excavator; dozers; trucking; loaders; fill; top soil; crushed stone. 448-2332. 34tfc

WORK WANTED — Carpentry, painting and wallpapering. Call Don Barkley, Inkerman, 989-5460. 45tfc

THE INSTANT KITCHEN
Sensational kitchen idea. Don't replace your old, dull kitchen cupboards - reface them! Save 40-60 per cent. Barkley Kitchen Saver, RR1, Inkerman, 989-5460. 45tfc

HELP WANTED — Youth between 16 and 24 who are out of school and out of work and want help finding employment, call 657-3789 for an interview in your area. 4tfc

HELP WANTED — Person able to do any type of work (ex. farm or construction, etc.). Phone 6pm-10pm, 448-2332. 12tfc

HELP WANTED — Temporary help wanted, construction, immediately. Call Larry, 989-2457. 32c

Sandra Lea Home Care
Residential or Commercial Cleaning
Several years experience
Quality work, top of the line references.
Call 448-3722
1pm-9pm
Bonded & insured

Wanted

CUSTOM WORK
Combining, trucking and plowing. Also drying and storage. Phone Fred Zandbergen, 652-2069. 14tfc

WANTED — Small farm tractor attachments: backhoe, auger, brush hog, snow bucket, gravel bucket, mower, snowblower, scraper. Call evenings, 925-5884. 24tfc

WORK WANTED — G.S. Construction. Installation of asphalt shingles and colored metal roofing, aluminum and vinyl siding, construction of verandas, garages, additions and renovations. Call Gaye Stewart at 774-2077. 29tfc

HELP WANTED — Aesthetician with electrolysis experience please apply by calling 821-4066, ask for Betty. 29tfc

HELP WANTED — Local car dealer requires a vehicle preparation person responsible for cleaning and final inspection of vehicles. Call Serge at Petric Ford Sales, 821-1252. 29tfc

HELP WANTED — Experienced full-time waitress required. Over 18 years. Phone Beaver Block, 774-2809. 30tfc

TRANSPORT DRIVERS REQUIRED
Freedom, excellent pay, travel. Get your Class "A" licence at Ontario's oldest and largest training centre. Tax deductable, professional training, job assistance. No experience necessary. Merv Orr Transport, 1-800-265-3559. 32c

WANTED — Families wanted to provide a caring home to a developmentally handicapped adult. Financial compensation provided. Contact: Family Home Program - 937-3072. 32c

WANTED TO RENT — Man 65 years would like room and board, in town on ground floor, no smoking. He gets around with walker, as he has had a stroke. Please call 989-5357 or 989-2955. 32

HELP WANTED — Looking for child care in my home two days a week. Please call 821-2640. 32

CONSEIL D'EDUCATION DES COMTES DE Stormont, Dundas & Glengarry
COUNTY BOARD OF EDUCATION

requires immediately
Qualified Occasional Teacher
(To teach Auto Mechanics)
(at the Intermediate & Senior Levels)
(Grade 10,11,12)
at
North Dundas District High School
Written applications will be received until Monday, November 21, 1988 by:
Mr. Donald McGahan, Principal
North Dundas District High School
R R 3
Chesterville, Ontario
K0C 1H0
Telephone: 448-2328
"An equal opportunity employer"
Joe Gunn — Chairman of the Board
James W. Dilamarter — Director of Education
32c

CONSEIL D'EDUCATION DES COMTES DE Stormont, Dundas & Glengarry
COUNTY BOARD OF EDUCATION

The T.R. Leger School for Alternative Studies
invites applications for
.5 Entrepreneurial Teacher/Trainer
for the in-school instructional component for the NEW Self Employment Counselling Centre & Educational Services Project
Mid-January 1989 to Mid-June 1989. Applicants should have secondary school teaching qualifications, be energetic, self-starting and resourceful and preferably have a background in Business Organization & Management, Accounting, Business Law, Marketing and Business English. Personal entrepreneurship experience would be an asset.
The Self Employment Program is sponsored by the SD&G County Board of Education (T.R. Leger School for Alternative Studies), Ontario Social Development Council. Levi Strauss, City of Cornwall and Community Futures.
Written applications will be received until Monday, November 21, 1988 by:
Mr. W.J. Dickie, Principal
T.R. Leger School for Alternative Studies
119 Fourth Street East
Cornwall, Ontario.
K6H 6S5
Telephone: 937-0120
Joe Gunn — Chairman of the Board
James W. Dilamarter — Director of Education
"An equal opportunity employer"
32c

For Rent

AIR CONDITIONED HALL FOR RENT
Vernon Recreation Centre, large hall, capacity 337; small meeting room 50. For reservations call Joan Carriere, 821-1897. 40tfc

For Rent

RENT-ALL
Tool and equipment rentals. Phone 774-2514. 30-46c

FOR RENT — Large basement area, suitable for a variety of commercial uses. $250 per month. Barbara, 774-3990. 30tfc

FOR RENT — Winchester, Main St., one bedroom apartment, could be used as commercial. Barbara, 774-3990. 30tfc

FOR RENT — One bedroom apartment in Winchester, fridge and stove included. $325 per month. Phone Ron Johnstone, 448-3562. 31-32c

FOR RENT — 2-bedroom apartment with fridge and stove, $475 per month plus utilities. Available Dec. 1, 1988. Don Erwin, 989-2169. 31-32

HOUSE FOR RENT — 2 bedrooms, 4 miles west of Winchester, $375 per month. 774-5792, phone evenings. 31-32

FOR RENT — Farm land for rent, approx. 10 acres, Metcalfe area. After 6pm, 821-3912. 31-32

FOR RENT — Inside storage for boats, trailers, cars, small trucks and vans at $12 per month. Phone 774-2434. 31-34

FOR RENT — 3 bedroom home in South Mountain village, spacious yard and river frontage, $495 per month. Phone 838-5304. 31-32

FOR RENT — 5,000 sq. ft. of warehouse space, 2,000 heated, 3,000 unheated. Loading dock for transports on Industrial Drive. Can be rented whole or in part. 32tfc

FOR RENT — Dunbar, $325, 1 bedroom, eat-in size kitchen, work or storage room, heat and hydro paid. Phone 821-1768 evenings. 32-35

FOR RENT — Motel rooms -weekly, monthly, bright redecorated rooms, color TV, soft water, dishes, linen supplied, Surrey Motel, 543-2879. 32-34

FOR RENT — House in South Mountain, 2 bedrooms, 989-2283. 32-33

FOR RENT — 3-bedroom house in South Mountain, 4 appliances & heat included. $565 per month. 2 references required. Available Dec. 1. Phone after 7pm. 989-2435. 32

FOR RENT — 3-bedroom house, central location, St. Lawrence St., Winchester. Available Dec. 1. References required. No pets. Phone 989-5432. 32-33

FOR RENT — 3-4 bedroom house to rent in Morrisburg on High St. Call 774-3497 after 6pm. 32-33c

FOR RENT — Newly redecorated 2-bedroom trailer, south end of Williamsburg on Hwy. 31. $300 per month. No pets please. Phone 535-2503. 32-33

FOR RENT — 1/2 house, 2 bedrooms, one mile from Chesterville, heat and hydro included. 448-2578. 32

FOR RENT — Chesterville, 3-bedroom home, $480; 3-bedroom apartment, 1 mile from Morrisburg; 2-bedroom apartment, Finch. 448-2578. 32

LYNN'S TOURIST HOME
Bed and breakfast accommodation. Double, twin and family rooms available. Complimentary spa. Reservations please. Metcalfe, Ontario. 613-821-3802. 32tfc

FOR RENT — 2 bedroom apartment with stove and fridge, plus laundry facilities. 774-2168. 26tfc

FOR RENT — 2 bedroom luxury apartment with stove, fridge, dishwasher, washer and dryer. Condo-style living. 774-2168. 26tfc

Lost

LOST — Barbecue cover. Phone 774-3105. 32

LOST — 1 large grey and black German wire-haired pointer, short curly hair, friendly, answers to 'Zonkers'. Lost Hwy. 31 and Morewood Rd. Reward. 774-3497 or 774-2880. 32c

For Sale

FOR SALE — Pianos! Anniversary sale! $250 off your choice of 5 pianos. All are completely restored, tuned, price includes bench, of course, and delivery. We tune, move, restore, refinish, repair. Al's Piano Shop, 1-932-1825. 30-34

FOR SALE — Electrolux vacuum dealer for Morrisburg, Winchester area. Mitchell Cassell. 543-2140. Fastest repair service around and central vac systems. Second-hand vacuums available. 30-34

FOR SALE — Donkey, jack, quiet, $250. Shetland pony, $150, will deliver. 657-4423, ask for Archie. 32-33

For Sale

FOR SALE — 14' x 60' mobile home with 200 amp service, electric and propane heat, drilled well, approved septic system. 15' x 15' storage shed on 2 acre lot, $38,000. Avonmore. 346-2444. 30-33

FOR SALE — Dry wood and fence posts. 652-4797. 31-32

SNOWBLOWERS
Unseasonably hot prices on Canadiana snowblowers from 4/5/8/10/12 hp with 2-4 year warranty. Trades welcome. Used snowblowers with warranty. Eastern Engine Power Equipment, Hwy. 31, Williamsburg, 535-2488. 31-34c

FOR SALE — Moving, must sell, new quilts, curtains, dishes, pictures, books, blankets, lamps, desk chairs, wash tubs and garden tools and knick-knacks. Apply 963 Gladstone, 774-3889. 31-32

JOEY'S
Specializing in skating, dance-wear, aerobic-wear, sweats and accessories. Great Christmas ideas. Wed. and Sat., 9-4 and by appointment, 989-2335, 989-2638. Located behind Stage West in Mountain. 31-37

FOR SALE — 1983 Sentra Wagon, standard, mechanically sound, good winter car. After 6pm, 821-1603. 31-32

FOR SALE — Team of mares, dark brown, well matched, part French-Canadian. Phone 523-7317. 32-33

FOR SALE — Machinery, New Holland grinder mixer no. 253, 80 bushel, excellent condition. Phone 658-5827. 32-33

FOR SALE — 10 aluminum storm windows, $25 each or $200 for all. 774-2577 after 7pm. 32-33

FOR SALE — 5,000 lbs. Warn winch with mounting kit for Toyota 4x4. Five 31x10.50 BF Goodrich mud terrain tires with rims to fit Toyota or GM 4x4. Call 774-5810 after 6pm. 32-33

FOR SALE — 1967 International grain dump truck with hay platform. Dual wheel 2 speed rear axle, 5-speed transmission, 392 gas motor, $6,500; 1 Haban corn husker/sheller, model no. 100, $1,000. 932-1854. 32-33

FOR SALE — 1978 Yamaha ET 250 snowmobile $925 or best offer. 774-2581 after 6pm. 32-34

FOR SALE — Couch, chair & ottoman. Asking $300. Days 592-7100, Evenings & weekends 774-2233. 32-33

FOR SALE — Brand new Electrolux scrubber, shampooer and leatherette carrying case. 989-5708. 32-33

FOR SALE — Stock trailer, 6x6x10; hay feeder for square bales, 20 ft.; hay feeder for round bales (basket type). 448-3719 after 8pm. 32-33

FOR SALE — Quiet buckskin mare, 12 years old, broke, single and saddle. $375. Phone 989-5432. 32-33

FOR SALE — Canadiana 10 hp snowblower, nearly new, phone 535-2012. 32-33

ATTENTION WOODCUTTERS, chain oil 4L jug $4.75, case of 4 jugs $17, 2 gallon mix oil $1.25. Oregon and Carlton sawchains sharp cutting prices. Christmas presents specials on Husqvarna and Poulan chainsaws both 15% off and 1 year warranty, while supplies last. Always used chainsaws in stock with 90 day warranty. Eastern Engines Power Equipment, Hwy. 31, Williamsburg 535-2488 29-33c

FOR SALE — Electrolux and central vac. New and used vacuum cleaners, shampooers, upright, central systems, as well as supplies and services. For information contact: Sam Cowan, 925-3586 or Winchester, 774-3932. 22-34

FOR SALE — Looking for that special gift. Call me please. Greg Young, Snap-On-Tools, 821-3154 or 521-7128 29-36c

FOR SALE — 1986 Safari 447 skidoo, maroon in color, $3,000 or best offer. Phone after 6pm, 543-2664, ask for Chris. 32

FOR SALE — 1985 Chrysler 5th Avenue, low mileage, lady driven. 258-7860. 32c

For Sale

FOR SALE — Small herd of blonde D'Aquitaine cows and calves. Phone 448-3113 after 6pm. 32

A BARGAIN
Winchester Centennial Books
Price $8, or 3 for $20
Available at: Winchester Print, Annable's Jewellery, IDA Pharmacy, Fawcett's Jewellers, Stedmans, The Book Place, Municipal Office. 32c

FOR SALE — Humidifier; boy's Bauer Supreme hockey skates, size 6; hockey equipment 448-3302. 32

FOR SALE — Queen size water bed, like new. Phone 989-2102. 32

LEAKING money? Acrylic 3rd window mounts inside well or casing. Snap-in vinyl trim, snap open for easy cleaning. Plastics of Ottawa, 216 Pretoria, 235-1465. 32c

FOR SALE — Apricot poodle, 7 weeks old, call 774-2772. 32

FOR SALE — 1979 Dodge Diplomat 6 cylinder, new battery, good tires. Great winter car. 774-3301. 32

FOR SALE — Synthetic mink fur coat size 7-8. 774-2538. 32

PROTECT windows with plexiglass. Up to 20% better insulation. Plastics of Ottawa, 216 Pretoria, 235-1465. 32c

FOR SALE — 1984 Mercury Marquis, 6 automatic, PS, PB, air, AM/FM stereo, 4 door, $3,995 certified. 258-4101. 32c

FOR SALE — 1978 Ford Fairmont, good body, running condition. $650 as is, 448-3388. 32

FOR SALE — 1979 Datsun truck. As is or can certify, best reasonable offer. Phone 989-2282 after 6. 32

FOR SALE — 1986 Ford Ranger pickup, 76,000 km, $5,300. 774-3443. 32

FOR SALE — Adam computer with 10 games. 448-3210. 32

FOR SALE — Chesterfield-bed, grey, new $950, asking $450. One-year-old. 543-2879. 32

FOR SALE — General Electric microwave ovens in various sizes, on sale now, starting as low as $185. Fulton's TV and Appliances, Sales - Service, 448-2195, Chesterville. 32c

LIGHT HOUSE
LIGHTING FIXTURES
Think . . . M & M
ELECTRICAL SUPPLIES LTD.
152 Perth St., Brockville 342-4055

APPLES
MANY VARIETIES
ALSO APPLE CIDER
AND APPLE PRODUCTS
GIFT BASKETS
Smyth's Apple Orchards
DUNDELA
3 mi. west of flashing light in Williamsburg
Open 7 Days a Week
9:00am until dark
Tel.: 652-2477

Dave's service tip of the week

Repair small problems today before they become costly repairs tomorrow.
"We don't just talk about GREAT SERVICE. we GIVE it!"
Drewery
PONTIAC BUICK LTD.
WINCHESTER 774-2360
1-800-267-7608
Dave Coleman, Service Advisor

Classified Advertising Rates

All Classified Advertising Payable In Advance

15 cents per word, $3.00 minimum

Classifieds will be accepted by telephone, but must be paid by 10am Tuesday, for publication on Wednesday.

Tel. 774-2524

Classified Deadline: 10am Tuesday, for publication Wednesday.

Classifieds

For Sale

FOR SALE — Hounds for sale. Fox and raccoon hounds. Dogs started and two pups. Phone 774-2322. 32

FOR SALE — 1984 Caprice Classic wagon. 9 passenger. Certified. 774-2703. 32c

FOR SALE — 1986 Dodge 600 ES, 4 door, 4 cyl., 58,000 km, 774-2703. 32c

FOR SALE - We just received more Hitachi portable washers and spin dryers! Washer with agitator, to do all your laundry fast and efficient! On sale now for just $549. Fulton's TV and Appliances, Sales - Service, 448-2195, Chesterville. 32c

FOR SALE — 23" General Electric stove, white, $60, good for apartment, cottage or second stove. Freezer, Woods, 14 cu. ft. model, about 61x25x35 high. $100 or best offer. Please call 821-1265. 32

FOR SALE — Ashley wood stove, $75; window well, $10; shoe rack, $5; coin sorter, $75; snow shoes, men's size, $50. Call 821-2609. 32

FOR SALE — Annex wood stove, good condition, 774-2493. 32

FOR SALE — Portable Singer sewing machine, like new, $60; old-fashioned plum-colored chesterfield and chair, wide arms and carved wood trim; upholstered rocking chair; food processor; toaster oven; gold carpeting and underpad; coppertone electric stove, needs work; 2 bathroom sinks, one large, one small. Best offer. 535-2578. 32

FOR SALE — 52 Charolais calves, steers and heifers, 500-550 lbs., choice. Phone 448-3113. 32

FOR SALE — Surge pipeline milking systems, parlors, feeding systems, water treatment, equipment, standby power supply, new and used vacuum pumps, bulk tanks, milker pails and buckets. Beattie and Ideal water bowls. Peter Babcock Ltd., Surge Dairy Farm Equipment, 984-2991. 39tfc

FOR SALE — Refinished furniture. Carman Refinishers, Iroquois, 652-2011. 39tfc

WATER SOFTENERS
Myers pumps, iron and sulphur filters, chlorinators and plumbing supplies. Murphy Sales and Service, Brinston, Ont., 652-4802 or 652-4803. 39tfc

FOR SALE — Used farm tractor parts: heads, gears, blocks, spindles, tires, hydraulics, wheels. We buy tractors for wrecking. Byers Tractor Supply, RR4 Crysler. Residence, 448-3791; business, 448-3015. 39tfc

GUITAR, BANJO, VIOLIN, mandolin strings for electric and acoustic instruments. Accessories also available.
DELAGE'S HOUSE OF GIFTS
Morrisburg Shopping Centre 39tfc

FOR SALE — Pools, inground and above, interlocking brick, decks, patios, driveways. Aqua Fun Pools, 774-2341. 5tfc

FOR SALE — Terry and Julie invite you to drop in and see our complete line of Patons and Beehive 'new' fall shades. Country Girl's General Store and Wool Shoppe, South Mountain, Ontario, 989-2865. (formally Berkers' General Store.) 22tfc

FOR SALE — New Idea manure spreader, model No. 217, good floor, working condition, $650 or best offer; NH spreader, for wagon or parts, $100. 821-1930. 23tfc

FOR SALE — One pair ladies' Bauer ICM molded figure skates, size 9. Bought new 9 months ago, worn only once. Includes covers. $40. Call Caroline at 652-2093 after 6pm. 25tfc

FOR SALE — 1977 Ford Comet motor. Six cylinder, automatic, 65,000 original miles. 537-2682. 27tfc

FOR SALE — 1 Badger 8,700 litre (approximately 2,300 gal.) liquid manure spreader tanker with full warranty. $7,995. For more information call Garry Murphy, 652-4802. 30tfc

FOR SALE — 1976 Chrysler Newport, 749-2784. 31tfc

COUNTRY CAKE BOUTIQUE
25% OFF
REGULAR PRICED IN STOCK ITEMS
"NEEDLE POINT"
MARGE COUNTRYMAN
CHESTERVILLE
448-2065

For Sale

FOR SALE — Westfalia high-tech dairying equipment. Special, vacuum pumps with oil reclaimer, reserve tanks, final air filters and regulators. Garry Murphy Sales & Service, 652-4802. 44tfc

FOR SALE — We just received another supply of micro furnaces. Now $139.95. Garry Murphy Sales & Service, 652-4802. 44tfc

FOR SALE — Sandy Mountain Campsites Ltd. Sales and service for Northlander and general mobile homes, new and used. Phone 989-2058, 989-3101. 44tfc

FOR SALE — Allis Chalmer combine No. 90 pull-type all crop harvester. 448-2463 19tfc

PLYWOOD SUPER SPECIAL
Casselman Plywood 4'x8' spruce 3/8 $10.29; 1/2" $13.99; 5/8" $16.79; 5/8" tongue and groove $17.15; 3/4" $20.95; aspenite 5/8" tongue and groove $11.95. Mohogany louvered bifold doors, 50% discount. Unbeatable prices on windows. Phone 613-764-2876. 27tfc

FOR SALE — 47 sheets of new tin, dark brown, 18'6 long, 28 gauge, $65 per square. Phone 535-2181 after 6pm. 31tfc

FOR SALE — Forage blower, Allis Chalmers model 4805 (short table). Always stored inside, $900, very good condition. 774-2879 or 774-2169. 31tfc

FOR SALE — Ventilation and heat exchangers for dairy, hog and calf barns, commercial buildings. Call or stop in for further details. Garry Murphy Sales & Service, 652-4802. 44tfc

FOR SALE — We carry a complete line of Badger, Ideal, Agri-Metal, Evacuair manure pumps, Silo Car carts and choppers, etc. Steel, copper, plastic pipe and fittings, etc. Garry Murphy Sales & Service, 652-4802. 44tfc

Birth Notice

BRENNAN/DOWNEY — Joe and Cathy are pleased to announce the arrival of Justin Nicholas on Oct. 19, 1988 at Belleville General Hospital. He weighed 11 lbs., 8 ozs., and is a brother for Joshua. Second grandchild for Linus and Madeline Downey of Manotick Stn. Thanks to everyone for their care and concern. 32c

LINTON — Stuart and Dianne are thrilled to welcome with love and thank God for the miracle arrival of their precious daughter Brandi Dianne Myrtle. Proud grandparents Howard and Eileen Fulton, Cedar Hill and Richard and Grace Linton, Vernon. 32

Card of Thanks

CARD OF THANKS — I wish to thank the residents of Mountain Township for your continued support through acclamation. I shall try to justify your confidence by continuing to serve your interests on the SD&G County Board of Education, to the best of my ability.
—Roy Hastings 31-32

CARD OF THANKS — We wish to express our appreciation for the acts of kindness shown to us during the sudden passing of our beloved son and brother, Scott M. McAlear. Thanks to the Winchester Hospital staff for their support, our relatives and friends and also the many friends of Scott, who helped us through our great loss. We would also like to thank the people who gave donations for the Marfan's Syndrome Association, flowers, sympathy cards and gifts of food. Thanks to Rev. Father John Donihee for officiating at the mass. Also to Sister Mary McAlear and Helen McAlear for the music. These acts of kindness will never be forgotten.
—Clarence, Barbara and Colleen McAlear 32

CARD OF THANKS — I would like to thank my friends, neighbors and relatives who attended by birthday party, also for the lovely cards and gifts. Thanks to my family for planning the party.
—Beryl Thompson 32

CARD OF THANKS — I would like to take this opportunity to express my sincere appreciation to Dr. R. Dawes, Dr. D. Justus, the ambulance drivers, the emergency staff at WDMH and the intensive care unit for the very efficient care given during the illness and death of my brother, Donald D. Walker. I would also like to thank our neighbors from Winchester Springs and Winchester, our relatives and friends for flower and charitable donations, cards and letters received, also for food brought to the house; to the ladies of St. Paul's Presbyterian Church for the lovely lunch served in the Church Hall; to the Rev. I.K. Johnston and the Rev. Leslie Smith of Ottawa; to the staff of J.R. Vice Funeral Homes and to the pallbearers. To all a sincere thank you. Your kindnesses will be long remembered.
—Sincerely, Evelyn B. Walker 32

Card of Thanks

CARD OF THANKS — The family of the late Marion Blaine wish to express our thanks and appreciation to relatives, friends and neighbors for expressions of sympathy, floral tributes, generous in memoriam donations and for all the food brought to our home; to Dr. D.J. Flowers and the nursing staff of the pediatric ward of WDMH for the wonderful care and concern during her stay in hospital, we are especially grateful. Special thanks to Rev. Mervyn Peters for his comforting message, to Jean and Anne for the special music, to the pallbearers and to Grant Brown of the Rolston Funeral Home. Our thanks also to Hugh and Margie for the lunch served at their home following the funeral and for all their help and support. We are deeply indebted to so many others for their assistance and thoughtfulness during Marion's long illness. To the VON, Home Care, the ambulance attendants and for all the cards, flowers, visits and messages, both at home and in hospital, we are most grateful. To Diane, Linda, June and Claire, words are inadequate to express our thanks. Your caring and understanding will do much to ease our sorrow. All these kind deeds will long be remembered and are gratefully acknowledged.
—The Family 32

CARD OF THANKS — My sincere thanks to the Williamsburg friends and neighbors for the acts of kindness, sympathy, and memorial donations received in my recent bereavement in the loss of my brother, Harry H. Holmes.
—Lou Pitts 32

CARD OF THANKS — The many kindnesses extended to all of us following the death of a dearly loved Dad and Grandpa, Harry H. Holmes, will always be remembered. A special word of thanks to the Winchester Springs friends and neighbors for the beautiful floral tribute and the memorial donations.
—Muriel and George, George Albert and Sandra, Lorraine and Charles and families 32

CARD OF THANKS — We wish to express our heartfelt thanks and appreciation to all our friends, neighbors and family for the many expressions of sympathy, floral tributes, cards and food brought for lunch after the passing of my sister Ann. A special thanks to Harold and Evelyn Cowan for offering their home and serving lunch and to the ladies who helped. Thanks to Mac Morris, Richard Dooley and Wilmott Stanley for many acts of kindness. Your kindness will always be remembered.
—Wilton and Lois Thompson 32

CARD OF THANKS — We wish to express our appreciation for all the acts of kindness shown us during the passing of our dear mother, Louise Lefebvre, on Nov. 6, 1988. Special thanks to Rev. Pat Johnson and St. Matthias Guild.
—George and Ann Carruthers
Robert, Gene, Cassandra and Justine Lasdin 32

In Memoriam

SHELDRICK — In loving memory of a dear son, Eric, who passed away Nov. 15, 1986.
Since you've gone first and I remain,
One thing I'd have you do —
Walk slowly down the path of death,
For soon I'll follow you.
I want to know each step you take,
That I may walk the same,
For some day down that lonely road,
You'll hear me call your name.
—Always remembered by Jay Flossie (dad & mom) and family 32

BARCLAY — In loving memory of our son-in-law, James, who left us Nov. 17, 1986.
Many lonely heartaches,
Many silent tears,
We speak of you so often,
Wishing you were here.
To our son-in-law, workmate and friend, we miss you.
—Carman and Evelyn,
"Dad and Mom Morrison" 32

BARCLAY — In loving memory of a dear son and brother James A. (Jim) who passed away Nov., 17th 1986.
Your presence is ever near us.
Your love remains with us, yet
You were the kind of person
Your loved ones would never forget
—Sadly missed and ever remembered; Dad and Mum, Betty, Sonny. 32

REANEY — In loving memory of our dear father and grandfather, Maynard Reaney, who passed away Nov. 17, 1983.
Gone, dear father, gone forever,
How we miss your smiling face;
But you left us to remember,
None on earth can take your place.
Such happy times we once enjoyed,
How sweet the memories still,
But death has left a loneliness
The world can never fill.
—Sadly missed by your family; Ida, Elwood, Cecil, Charlotte, Nelda, Ron, Gordon, Brenda, and grandchildren 32

In Memoriam

BERRY — In loving memory of a dear mother and grandmother, Easter, who passed away Nov. 19, 1971, and a dear father and grandfather, John, who passed away Oct. 12, 1974.
Sunshine fades and shadows fall,
But sweet remembrance outlasts all.
—Sadly missed by James, Laura and family, Ronald, Pearl and Bruce 32

Coming Events

McHAFFIE AUCTION HALL
Morrisburg, open every Monday and Tuesday evenings, 6pm to 7pm to receive your consignments. 42tfc

MIXED PARTY
In honor of Maureen O'Malley and Ron Winges on Fri., Nov. 25, Greely Community Centre, 8pm-1am. 32-33

SNOWMOBILE DRIVER TRAINING COURSE
Sun., Dec. 4, registration deadline Dec. 3. Contact Ray or Lise Godard for further information, 989-2011 or 989-3157. 32-33c

FELLOWSHIP DINNER
The Full Gospel Business Men, Morrisburg Chapter, invites you to a Fellowship Dinner at the Iroquois Civic Centre, Sat., Nov. 26 at 6:30pm. Guest speaker, Iotehka "The Fire is Burning", drama team, National Native Bible College of Deseronto, Ont. Reservations, $9 per person; at the door, $10 per person. Children 1/2 price. A warm welcome awaits all. Call Garnet, 774-2940 or Ted, 543-2245. 32-33c

ART AND CRAFTS SHOW & SALE
Dec. 2, 3, 4, Mountain Township and District Lions Club will be holding its annual Christmas Art and Craft Show and Sale in the Agricultural Hall in South Mountain. 32-33c

FALL DANCE
Riverside Snowmobile Club Fall Dance, Nov. 26, 9pm-1am, at Matilda Hall, music by Gary and Micky Code. For tickets call 543-3114, 543-2740. 32-33

BINGO
$1,000 jackpot, progressive bingo, 7pm every Wednesday, Greely Legion, 3km east of Highway 31. Mini jackpot, 10 regular, 6 specials. 25tfc

BINGO
Every Tuesday night-Metcalfe Community Centre, 7:15pm. Sponsored by Metcalfe and District Lions Club. 19tfc

BINGO
Bingos for November at Chesterville Legion Hall will be Sat., Nov. 5 and Sat., Nov. 19, beginning at 1pm. Increased prizes, also bonanza. Sponsored by Chesterville Legion Auxiliary Branch 434. 28-33c

CRAFT TRADE FAIR
Will be held Nov. 26 at Morewood Public School. Anyone interested in renting a table please call 774-5172. Sponsored by the Morewood School Committee. 29-32

DINNER MEETING
Morrisburg and District Canadian Club will be holding their second dinner meeting for 1988-89 on Tues., Nov. 22, 1988, at 7pm at the Morrisburg Civic Centre. The guest speaker will be Mr. Vitali Domoratski, Vice-Consul of the USSR. Members and guest are welcome. For guest tickets please contact Mr. J.D. Grenkie at 543-2922. 30-32c

ANNUAL CHRISTMAS SHOW AND SALE
Sat., Nov. 19, 11am-5pm. Springhill Farms, Highway 31, Metcalfe, 1/2 mile north of Springhill Cemetery. Gifts for everyone on your list. Crafts by Effie, Gwen and Sandy. Ceramics, utility and decorative items, silk flower arrangements, Christmas centrepieces, wreaths, tole painting, cross-stitch, quilted place mats, bibs, children's quilts, etc., etc. 31-32

BAKE AND RUMMAGE SALE
At Winchester Lions Hall on Nov. 18, from 10am-2pm. Sponsored by Dundas Homemaking Workshop. 31-32

60th WEDDING ANNIVERSARY
The family of Donald and Florence Shaver, Williamsburg, invite their friends, neighbors and relatives to celebrate with them on their 60th wedding anniversary. Open house Sat., Nov. 19, Allen Hall, Lakeshore Drive, Morrisburg, 2-4pm. Best wishes only! 31-32

CHRISTMAS BAZAAR
Anglican Church, Metcalfe. Crafts, baking, sewing, Christmas pudding, etc. Sat., Nov. 26, 1-3pm. 31-33

Winchester
November 18, 19
HOT TO TROT (P.G.)
Starring Bob Goldthwait and Don the horse. The funniest talking horse movie since "Francis". When he talks you laugh. **(Coarse language)**

Coming Events

PRAISE SERVICE
South Gower Baptist Church praise service, Sun., Nov. 20, 7:30pm. Speaker Sheldon Gilmer of Hope International, Zaire, Africa. Special music. Fellowship hour to follow. 31-32c

SEASONAL BAZAAR
On Fri., Nov. 18, at Dundas Manor, 533 Clarence Street, Winchester, 1:30-3pm. Baking, crafts, plants, raffle and tea. 31-32

CHRISTMAS CRAFT AND BAKE SALE
Sat., Nov. 19, 9am-4pm, Winchester Lions Hall. 31-32

ANNUAL CHRISTMAS TEA AND BAZAAR
Sponsored by St. Catherine's CWL, Metcalfe Lions Den, Sat., Nov. 19, 11am-2pm. Crafts, baked goods, preserves, plants... Tea and dessert available. Free admission. 31-32

FALL BASH
Sat., Nov. 19, Metcalfe Community Centre. Music by Gary & Micky Code, 9pm-1am. Midnight buffet. $9 each. For tickets call, Linda, 821-2095. 32c

C&L FEEDS PURINA HORSEMEETING
Winchester and Dixons Corners cordially invite you to attend a Purina horsemeeting, Tues., Nov. 22, 7:30pm to 9:30pm at the Winchester Community Centre. Purina's horse specialist, Michael Shack, will speak on feeding and stable management. Door prizes. Coffee and donuts will be provided. 32c

BEEF DINNER
St. John's Church Hall, Enniskerry. Sun., Nov. 20, 6:30pm; 5:30pm sitting almost sold out. To obtain your tickets call Marcel 822-6850, Rita 826-2272, or John 821-1630. Adults $7, under 13, $4. 32

BROOMBALL DANCE
P.R. Black Hawks Broomball Dance, Fri., Nov. 18. Osgoode Community Centre 8-1am. DJ, $3 per person. Age of Majority on request. 32

INKERMAN "COUNTRY CRAFTS" FAIR
This Sat., Nov. 19, 9-5pm. Free admission to over 30 tables of crafts, art, baking, preserves and special gifts for all occasions. Held at the Inkerman R.A. Heritage Hall across from public school. Door prizes too. See you there. 32

For all your refinishing
including antiques and contracts
Satisfaction guaranteed
Experienced hand-stripping, no dipping
"I care for your furniture as much as I do your business."
535-2712
Boucks Hill, anytime
(Will pick up)

HELP KEEP RED CROSS READY!

GAYE STEWART
GS CONSTRUCTION
RESIDENTIAL, FARM BUILDING, RENOVATIONS & REPAIRS
Box 387
Winchester, Ont.
K0C 2K0
Tel. 613-774-2077

R. William Lyon
CHARTERED ACCOUNTANT
Box 929
Winchester, K0C 2K0
613-774-2620
Providing services in:
AUDITING
TAXATION: Personal, Corporate, Farm
ACCOUNTING: Small and medium-sized business
BOOKKEEPING: Computer generated financial statements, monthly, quarterly, annually
PAYROLL: Computer generated including payslip, Receiver General Report, T-4s

JOHANSEN
TRUCK & AUTO CENTRE LTD.
(Prop. Dave Johansen)
- Complete Radiator Service
- Commercial and Domestic Vehicles
- Motorcraft Batteries



HWY. 31, SOUTH OF WINCHESTER
TELEPHONE 774-2806

Coming Events

BAZAAR
Greely and District Legion, County Rd. 8, Nov. 20, 12 noon. Bake sale, white elephant, books, several craft tables. Everybody welcome. 32c

DOUG & SHIRLEY
Nov. 18 - Country Club, Winchester; Nov. 20 - The Loft, Smiths Falls. **Hi & Dri,** Nov. 19, Bearbrook Community Centre. 32c

BROOMBALL DANCE
South Carleton Jr. Farmers Ladies' Broomball Dance, Sat., Nov. 19, Osgoode Arena, 9pm-1am. 32

MONTHLY MEETING
The monthly meeting of the East Carleton Junior Farmers will be held Mon., Nov. 21, 8pm, at the home of Peggy Carkner, (Bellemead Road). Contact, 774-6731. 32c

EUCHRE TOURNAMENT
Sat., Nov. 19, 8pm, Morewood R.A. Centre. Lunch, refreshments available. Age of majority required. $5 person. Sponsored by Morewood R.A. 32c

PIONEER HOTEL
This Friday and Saturday, Nov. 18 & 19, Christopher Daniels Band featuring Kenny Wise. Saturday matinee, 3pm-6pm. Williamsburg, 535-2881. 32c

RAINBOW GIFT SHOP
R.K. and small groceries. Coffee, 25¢. Open 7am-10:30pm, Tuesday to Sunday, Corner of Hwy. 43 at Avonmore. Ticket for draw on Talking Bear, for every $15 at Gift Shop or orders from Regal until Dec. 24 at 3pm. 32

COUNTRY MUSIC
Caravan Camp, 2 miles west of Morrisburg featuring Bob Beriault & Country Canadian appearing Nov. 19, 1988. 32c

FIREFIGHTERS DANCE
Winchester Volunteer Fire Department annual dance, Fri., Nov. 18, Winchester Arena, 9pm-1am, Shads Disco. Grey Cup cheer winner will be drawn. 32c

BINGOS
Bingo every Thursday, Dunbar Recreation Centre, door opens 6:30; bonanza bingo, 7:15; bingo starts at 7:30. 32

BV'S PAINTING
BV
'THE PAINT & FIXIT PEOPLE WITH THE SMOOTH STROKE'



'Spruce up' your home for Christmas
Call now for interior painting & wallpapering
Special prices!
BV'S PAINTING & CARPENTRY SERVICE
Bob Volks
989-2710

PLEASE GIVE BLOOD.

A farmer's friend
Highest prices paid for crippled and disabled cattle.
Phone anytime
283-6765
Licence No. 3111FP

BLAKELY, CRAIG & CO.
CHARTERED ACCOUNTANTS
P.O. Box 774, Fifth Street East
Morrisburg, Ontario K0C 1X0
Barry H. Blakely, CA
John J. Gareau, CA
Ross M. Markell, CA

Mark Matthiesen



General Construction
After 6pm, 613-774-3093
Decks and Wood Fencing
Tool and Garden Sheds
Rec Rooms (basements)
Reroofing and Shingling
Concrete Work
Renovations and Repairs Free Estimates

ALL YOUR RENTAL NEEDS
Winchester EQUIP Rentals Ltd.
Heating-Ventilation
Fasteners
Lawn-Garden-Fence
Pumps
Automotive Tools
Scaffolding now in stock
Compaction-Trenching-Excavating
Generators-Welding-Lighting
Tractors and Implements
Carpenter Tools
Plumbing Equipment
Paint Equipment
Concrete
Saws
Prop. L. Tessier
Ottawa Street North (2.5 km)
Phone 774-5920
Enquire about contractors discount

TRIPLE B STRUCTURES (1987) LTD.
General Contractors
Industrial, Commercial, Institutional
BOX 190 WILLIAMSBURG, ONTARIO K0C 2H0
RALPH BUTER
RALPH LUIMES
(613) 535-2820

Winchester 774-3560 **Chesterville 448-2182**
EDGERTON-BAKER
(A Division of Universal Terminals Ltd.)
HEATING AND AIR CONDITIONING
- Farm gas, diesel and motor oils
- 24-Hour emergency service

Morrisburg 543-2800 After hours 1-800-267-8187 **Iroquois/Cardinal 652-4565**

CARPENTRY & JOINERY
D.A. LOUCKS CONSTRUCTION
Custom Homes, Rec Rooms, Remodelling, General Repairs, Commercial Building
Winchester 774-3743

JT CERAMICS
Jane Tun
N.C.M.A. Certified Teacher
GIFTS FOR ALL OCCASIONS
GREENWARE, CERAMIC CLASSES
Open evenings, weekends, holidays
R.R.1
WINCHESTER, ONT.
K0C 2K0
(613) 774-5960

24-Hour Towing
If your car lets you down we'll get you going.
24-HOUR ROAD SERVICE & TOWING
We don't just talk about GREAT SERVICE, we GIVE it!"
Drewery
Pontiac Buick Ltd.
ST. LAWRENCE ST.
WINCHESTER
774-2360 or
1-800-267-7608

EMBRUN Kitchens
"Where Quality & Service Is Our Priority"
DANIEL LAVERGNE
KITCHEN DESIGNER
Home 443-3246 Business 613-443-3176
Visit our showroom
690B Notre-Dame, Embrun, Ontario K0A 1W0

Classifieds

Auction Sales

AUCTION SALE
THURSDAY, NOV. 24
commencing at 2pm
Leo's Livestock Exchange Ltd.
Herd of 30 Holstein dairy cows, bred for year-round milking, some to freshen in November and December.
PROPRIETORS
Yvon & Patricia Clements
—AUCTIONEER—
Leo's Livestock Exchange Ltd.
821-2634 32c

EVENING AUCTION SALE
SHELVING, SOME STOCK AND MISCELLANEOUS ITEMS
Barry's Home Hardware
on Concession St., in Russell, Ont.
FRIDAY, NOV. 25
commencing at 6:30pm
As we have just moved to our new store, the following will be sold at our former location:
Display units; steel shelving units; steel cabinet on wheels; bolt bins; nuts, bolts and nails; safe; key machine; pegboard; assorted paint; paint shaker; sets of dishes; mugs; 4-gal. earthenware crocks; bone china cups and saucers; quantity of cut glass (take note stain glass people); assorted hardware and sundry items too numerous to mention.
TERMS — CASH OR CHEQUE
WITH PROPER ID
PROPRIETOR
Barry Carscadden
—AUCTIONEERS—
Carson Hill 821-2946 — Stewart James 445-3269
32-33c

AUCTION SALE
HOUSEHOLD EFFECTS
FRIDAY, NOV. 18
commencing at 6pm
McHaffie Auction Hall, Morrisburg
Frost-free refrigerator; spin washer; 3 cu. ft. upright deep freeze; portable color TV and stand; 3-piece antique bedroom suite; tea wagon; lady and gent's chairs and car settee; settee and 3 chairs; hall table and mirror; small fancy table; bridge lamps; mirrored dresser; carved chair; chesterfield and 2 chairs; chrome table and chairs; twin beds, complete; night tables; coffee table and end tables; bookcases; fancy mirror; Singer cabinet sewing machine; rocker; armchair; stereo; dishes; ornaments; glassware; crystal; 8-piece setting, Ainsley china; picture frames; bedding; table lamps; small kitchen appliances; Stauffer home exercise system; 12 gauge Mossberg pump shotgun, model 500AB, 30 inch extra slug barrel; Lawnboy mower; stepladder; miscellaneous house and garden tools; many unlisted items.
PROPRIETRESS
Mrs. Leona Woods and a partial household
—AUCTIONEER—
Sheila McHaffie
MASTERCARD AND VISA ACCEPTED
Hall will be open 5:00pm day of sale. 32c

AUCTION SALE
495 Boundary Street
Prescott
SATURDAY, NOV. 19
commencing at 11am
Kenmore dryer, like new; chesterfield and chair; bed chesterfield; stereo; table lamps, gas barbecue; patio table and umbrella; chaise lounge; swivel chair; Electrolux vacuum cleaner; 3 electronic chess games; patio chairs; 3-hp lawnmower; 2-wheel utility trailer; Mastercraft electric welder; wheelbarrow; Beaver table saw; B&D skill saw; B&D jigsaw; Craftsman router; Makita disc grinder; B&D hedge trimmer; electric drills; Weed-eater; bench vise; pipe vise; assorted tools; socket sets; wrenches; router stand; nails; nuts and bolts; copper tubing; aluminum stepladder; wooden stepladder; 2 snow tires; trouble light; extension cords; mechanic's crawler; small parts cabinets; booster cables; V-belts; saw horses; assorted paints; trowels; cross-country skis; water filter; forks and shovels; many other miscellaneous articles too numerous to mention. Everything has been well cared for.
Auctioneer's note: This is a short sale of good tools and workshop contents to be sold out of the double garage. Please dress with the weather in mind.
TERMS — CASH
OR GOOD CHEQUE
House Sold
PROPRIETRESS
Mrs. Gertrude Suess
—AUCTIONEERS—
Hugh Fawcett 774-3363 — James Cooper 657-4448 / 652-4145
32c

Tractor and Equipment Auction

Corner of Hwys. 43 & 31, Winchester, Ontario

Consignments welcome
Selling daily 8-5, Saturday 8-12 noon
Consignment auctions held 3rd Friday monthly

NEXT AUCTION

Friday, Nov. 18

commencing at 11am
Terms: Cash or good cheque day of sale

For further information call:
RIDEAU AUCTIONS INC.
Days: 1-613-774-2735; Evenings: 1-613-258-5095

Auction Sale

Sat., Nov. 26
at 10:00am
Corner of Hwys. 43 & 31
Winchester, Ont.

The undersigned Auction Company has been commissioned by different Financial Institutions to sell by unreserved auction the following:

G.E. washer & dryer (beige, brand new); Canon PC20 copier; Canon PC 5L copier; Xerox No. 2300 copier; (6) office desk; (4) 4 dr. filing cabinet; 4 dr. lateral filing cabinet; (2) 2 dr. filing cabinet; Olivetti typewriter; calculators; photocopier stand; office chairs; metal storage cabinets; folding table; coat racks; couch; two-way radios; fire extinguishers; fire hose; box shelves; Merit students Encyclopedia; microwave oven; Lloyd's stereo system; portable dishwasher; deep-freeze; washing machine; (2) love-seats; couch; RCA color TV; B & W TV; White sewing machine & stand; ladies bike; bed; bureaus; dressers; night tables; hide-a-bed; garbage cans; kitchen supplies; radios; antique trucks; lawn chairs; arm chairs; antique picture frames; antique tables; antique chairs; 1 pc. shower stall (new); tubs; toilets; sinks.

Selling on behalf of Ward Mallette Inc. the assets of VAL'S Corner Store. Cash register; glass counter; glass shelves; balance of items from store are new; hats; collector spoons; spoon racks; radios; toys; cups; mugs; wine glasses; piggy banks; collector plates; collector thimbles; brass ornaments; clocks; greeting cards; bows; wrapping paper; 1989 calendars; salt & pepper shakers; beer mugs; games; pen sets; photo albums; party supplies; pictures; key chains; wedding books; dolls plus much more.

Also selling a large quantity of ceramics; washstand jug & bowl; Christmas trees; bells; ornaments; cookie jars; flower pots; canister sets; lamps; dishes; Christmas ornaments; new tools; tarps; games; telephones; pencil sharpeners; watches; vises; bench grinder; drill press; table saw; wood lathe, sander; skroll saw; plus much more too numerous to mention.

Don't Miss This Great Christmas Sale
Lunch Available
TERMS: Cash or good cheque with proper I.D.

RIDEAU AUCTIONS INC.
WINCHESTER, ONT.
Hunter McCaig, Manager
Days: 613-774-2735; evenings: 613-258-5095

Plan ahead for
SNOW REMOVAL
Snowblowing & Plowing
We'll keep your driveway or parking lot clear of snow
Book early
Call
Wallace Byers
774-3832
after 5pm

CANADIAN CANCER SOCIETY

Do you know how to reduce the risk of getting AIDS?
Practise safer sex.
Get the facts.
Let's Talk. Call the Ontario Ministry of Health AIDS Hotline
1-800-668-AIDS

Francois Menard
Auctioneer
RR2, Embrun Tel. 443-5073
AUCTION SERVICE

THE NEWINGTON WESLEYAN CHURCH
NEWINGTON
presents
"God's Design For The Family"
Instructor: Ronald E. Miller, Ph. D.
Nov. 28 - Dec. 4, 1988
Monday to Friday - 7:30 P.M.
You are welcome to attend (no charge)

Dr. Miller's insight into the restoration and healing of family relationships and wounded spirits may be of help to you.

Private counselling will be available. Call for an appointment.

The Church Pastor Alan Vardy will be pleased to set up your appointment if you call:

Office - 346-2490 or
Residence - 346-5422
14-2

TENDER
Conservation Area Maintenance

Tender for the maintenance of seven properties in the South Nation River Conservation Authority watershed is being called. This will involve grass cutting, privy cleaning, garbage pickup, etc.

The Conservation Areas are:
W.E. Burton - Russell Village
John Henry Tweed - Russell Village
Cass Bridge - Highway 31
High Falls - Casselman Village
St. Albert - St. Albert
Spencerville Mill - Spencerville
SNRCA office - Berwick

Deadline for tender pick up: November 23rd, 1988
Closing date for tender: December 9th, 1988 at noon

For more information please contact:

Roy Steele
Works Superintendent
South Nation River Conservation Authority
Box 69
Berwick, Ontario
K0C 1G0
Telephone: 613-984-2949



Fawcett's EBI Fall Special Sale

at Fawcett's Sale Arena, Winchester

Monday, Nov. 21
commencing at 11am

85 head of registered Holsteins to sell: Young cows and bred heifers, springing or fresh. Individually selected for both type and pedigree, sired by the finest sires, from deep pedigreed dams with high production.

For catalogue reservation or any information, contact sale managers.

Fawcett Bros. Sale Arena Ltd.
Winchester, Ont.

Allison 613-774-3610 — **Ralph** 613-774-5710

B.M. Graham Fuels Ltd.

DISTRIBUTOR FOR SHELL OIL PRODUCTS
• Gasoline • Oils • Diesel Fuels • Motor Oils
• Furnace Fuel • Stove Oil
• Government Inspected Meters
• Furnace Repairs and Cleaning
527 Fred St., Winchester 774-2109

THE HARTFORD RETIREMENT CENTRE

requires

1. **Registered Nursing Assistants:**
2 Part Time Positions

For further information contact:

Mrs. Barbara Plumb
3 Fifth St. West
Morrisburg, Ontario
K0C 1X0 Phone 543-3984

Help Wanted

Auto Technicians and Apprentices

to work in Ottawa, earn excellent wages. Bonus based on profits, performance bonus. Tool, boot, clothing allowance. Staff discount, paid training, modern equipment.

Send resume to:
Box 167
Greely, Ontario
K0A 1Z0

The Corporation of the Township of Osgoode

Notice of

PUBLIC MEETING

Concerning Proposed Zoning Bylaw Amendment

(Daycare)

TAKE NOTICE that the Council of the Corporation of the Township of Osgoode will hold a public meeting on the **20th day of December, 1988 at 7:00pm at the Township Hall, Metcalfe** to consider a proposed Zoning Bylaw Amendment under Section 34 of the The Planning Act, 1983.

The proposed Zoning Bylaw Amendment would add regulations to the Zoning Bylaw to govern daycare facilities throughout the Township.

The regulations would define two types of daycare facilities, each with separate regulations, as follows:

1. **Private Home Day Nursery** for up to 5 children which could be operated as a home occupation in a single family dwelling and which would not need to be licensed by the Province but which would have to meet Provincial regulations, where applicable.

2. **Licensed Day Nursery** for more than 5 children which must be licensed by the Province. Licensed Day Nursery could only be established in the Commercial General (C1), Commercial Local (C3), Commercial Shopping Centre (C4) or Village Community (V) Zones if it is operated as a private business and can only be established in accordance with the regulations governing Public Uses if it is operated by a public agency.

This Amendment does not affect any particular site but rather has general application to the entire Township.

ANY PERSON interested may attend the Public Meeting and/or make written or verbal presentation either in support or in opposition to the proposed Zoning Bylaw Amendment.

ADDITIONAL INFORMATION relating to the proposed Zoning Bylaw Amendment is available for inspection during normal office hours at the Township Offices in Metcalfe.

Dated at the Township of Osgoode this 9th day of November, 1988.

Wayne Robinson
Clerk,
Township of Osgoode
Telephone: 821-1107

Brenda James, C.E.
821-1354
BHR Studio
*Electrolysis * Waxing*
8308 Boland St. Metcalfe K0A 2P0

Help Wanted

Advertising sales representative

Successful applicant must be personable and enjoy meeting people. Art or graphic design training an asset. Must have car.

Apply in writing to:
Karen Holmes, Advertising Manager
Winchester Press
Box 399
Winchester, Ont., K0C 2K0
774-2524

Help Wanted

Class 'A' Licenced Mechanic

Required immediately

Duties: General mechanical and front end alignments.

Factory training available on computerized equipment.

Apply to:

PINKUS
TIRE & BATTERY KINGDOM
535-2760 WILLIAMSBURG 535-2759

ECOLES CATHOLIQUES DES COMTES DE
Stormont, Dundas & Glengarry
COUNTY ROMAN CATHOLIC SCHOOLS

Employment Opportunities

The Stormont, Dundas and Glengarry County Roman Catholic Separate School Board requires for its school in St. Mary's, Chesterville:

a) a janitor to work 4 hours per day,

b) a noon hour supervisor, as of December 1, 1988 at $10.00/day, vacation pay included.

NOTE: These are two distinct positions.

All interested candidates are asked to submit their application prior to 4:00pm on November 22, 1988 to:

Mr. Douglas Jarvis, Principal,
St. Mary's School,
P.O. Box 429 Main Street,
Chesterville, Ontario,
K0C 1H0

Ronald F. Eamer, President — Gilles Metivier, Director of Education
Bruce MacPhee, Chairman
English Language Education Council

WE ARE AN EQUAL OPPORTUNITY EMPLOYER

Production Manager

Beavers Dental, a Division of Sybron Canada Limited, requires a Production Manager.

Applicants should possess:
- Engineering degree (Mechanical preferred)
- 7 - 10 years management experience
- manufacturing experience in a high volume environment
- knowledge of S.P.C.

The Company produces rotary cutting instruments used in the dental operatory and has a world wide reputation for the high quality of these products.

Growth has been dramatic in the past few years and the future looks good for a continuation of this growth.

A shirt sleeve, feet on the ground, team player is needed to help manage this facility.

A competitive salary and benefits package is offered.

Please forward resume to:

Personnel Manager
Beavers Dental, a Division
of Sybron Canada Limited
Postal Bag 900
Morrisburg, Ontario
K0C 1X0

Classifieds



Happy 21st Birthday Brenda

Love Mom, Dad and Gary

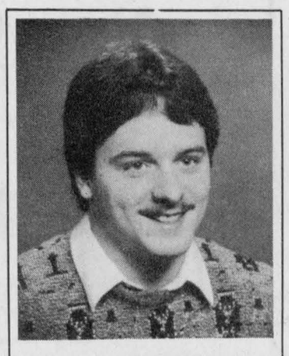

Happy Birthday Kevin

Love Julie

Village of Winchester
Parking Regulations

No parking is allowed on Village streets from the hours of **12 midnight to 6am** from November 1st to April 30 in any year.

All vehicles parked which hinder the removal of snow shall be towed away at the owner's expense.

W.B. Appleby
Clerk-Administrator

A very sincere thank you

to all the voters and special thanks to those directly involved in my campaign.

I would like to congratulate all candidates for making this an interesting election and promise to do my best to represent all citizens of Winchester Township during the next term of office.

Thank you,
Wyman Barton

ALL CITIZENS ARE INVITED TO HEAR

DR. MARGUERITE E. RITCHIE, Q.C.

PRESIDENT OF THE HUMAN RIGHTS INSTITUTE OF CANADA

Speak On

"GOODBYE CANADA - WHAT THE MEMBERS OF PARLIAMENT AREN'T SAYING ABOUT THE MEECH LAKE ACCORD."

QUOTE FROM PREMIER BOURASSA:
"It (the Meech Lake Accord) is . . . Quebec's greatest victory in two centuries."

QUOTE FROM FORMER PRIME MINISTER PIERRE TRUDEAU:
Anyone who thinks the Distinct Society provision does not include special powers for Quebec is . . . "in for some nasty surprises later on."

QUOTE FROM MITTERAND OF FRANCE:
"France and Canada are in unison & vive le Canada, vive la France. French is not only the language of Quebec, it is from now on, the language of the northern part of the continent . . .

QUOTE FROM THE CANADIAN NURSES ASSOCIATION:
" . . . If the cost of the Meech Lake Accord is to dismantle the Canadian Health Care System, the price is too high."

QUOTE FROM DR. RITCHIE:
"The Meech Lake Accord and the new Official Languages Act will balkanize Canada and destroy the rights of English-speaking Canadian across Canada." It will affect also native peoples, northern residents, women, Francophones outside Quebec, Anglophones within Quebec and minorities! All are being told not to rock the boat.

YOUR FUTURE IS AT RISK . . .

COME OUT ON

NOV. 18, 1988 AT 7:30

HOLIDAY INN - CORNWALL

to hear Dr. Marguerite Ritchie explain how the Meech Lake Accord will affect your rights

ADMISSION IS FREE . . .

All donations will be presented to Dr. Ritchie to help her win the battle with the Government to

STOP MEECH LAKE . . . !

PRESENTED BY: CONFEDERATION OF REGIONS PARTY STORMONT-DUNDAS RIDING ASSOCIATION

Newington Lodge

retirement living in the country

Main St., Newington, Ont., K0C 1Y0

Call 448-3434 or 346-2375

- 24-hour residential care in a spacious country home - complete services and amenities. Vacation care available.
- 20 minutes from Winchester, take Highway 12 at Finch.

JOHN A. ALLISON
REAL ESTATE BROKER

MORRISBURG - Choice west end location! Beautifully landscaped, 3-bedroom side split with attached garage, eat-in kitchen, large family room, airtight wood stove; 16x32 in-ground pool, fenced. Asking $109,900. (5198)

LAKESHORE DRIVE - Waterfront brick bungalow; attractive, well maintained home, with double attached garage, in-ground pool, south facing solarium. All with a spectacular view of the St. Lawrence. Call for an appointment to inspect this super property. (5197)

RIVERSIDE HEIGHTS - Spacious 3+ bedroom brick bungalow, on large lot. Attached garage, double wide drive. Finished basement family room with area for wood burning stove; fourth bedroom; laundry/utility area. Asking $99,900. (5188)

BRINSTON AREA - Older two storey brick home, 3+ bedrooms, large living room, main floor family room. Large garage/workshop, steel sided. Good country home, priced to appeal! Asking only $69,000. (5178)

RENTAL ACCOMMODATION - Morrisburg. Immediate occupancy. Call for details.

Business: 543-3717, Morrisburg

Area Sales Representatives — Home Phones

Dale Beckstead . . . . 652-4396 Carol Richer 543-3556
Tom Morrow 543-4200

HOME OF THE WEEK
Albert Gale Real Estate Limited



8207 KENT ST., METCALFE

4-bedroom home, double attached garage, 30x50 shop, pool, private lot, walking distance to schools and shopping. M15366. John Simpson, 821-2437. SOLD

9641 ST. TERESE ST., MARIONVILLE. 2 homes on one lot, 255'x127', income/investment property. M16162. John Simpson, 821-2437.

ALBERT GALE REAL ESTATE LTD
Everywhere You Look...

ALBERT GALE
REAL ESTATE LIMITED

Manotick
692-2555

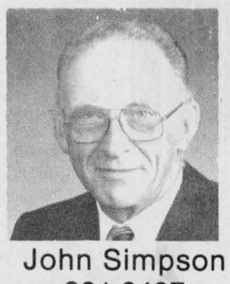

John Simpson
821-2437

Century 21
McIntosh & Proulx
504 Main Street REAL ESTATE
Winchester LIMITED
774-3990

MLS

Direct access to the Ottawa market
821-3972

OPEN HOUSE WEEKEND



Sunday, Oct. 20, 2-4pm

$112,900

583 Holmes St., Winchester. Brand new home, brick exterior, colonial trim, master bedroom has ensuite bath. **Edna Giles, 774-3946.** R680



Saturday, Nov. 19, 2-4pm

$125,900 - $127,900

Kenmore. Four new models ready for occupancy, quality construction, double garages, new subdivision, underground wiring. **Linda Fisher, 821-3774.** R650



Sunday, Oct. 20, 2-4pm

$162,500

Dowser St., Metcalfe. Brick 4-bedroom family home, main floor family room with fireplace, dining room and den. Central vac. **Linda Fisher, 821-3774.** R606



Sunday, Oct. 20, 2-4pm

$116,900

Albert St., Metcalfe. Solid brick 3-bedroom, finished rec room, updated carpets, 264 ft. deep lot, attached garage, plus huge breezeway. **Linda Fisher, 821-3774.** R693

Gold Medallion Award Winning Office '85, '86, '87



Century 21
McIntosh & Proulx Real Estate Ltd.

Open House Sunday

Nov. 20, 2-4pm. 6 Thompson Road, Chesterville. $139,900.
Custom-built executive home. All brick, fully finished, tastefully decorated. Large lot with river view on cul-de-sac.

Alan LaPierre, 448-3306, 774-3990
Century 21 McIntosh & Proulx Real Estate Ltd.
504 Main Street, Winchester



Edna Giles
774-3946

Century 21
McIntosh & Proulx Real Estate Ltd.
Winchester 774-3990

We know the neighborhood.
"It's our neighborhood too!"



Barbara Guffroy
774-2746

RE/MAX Above the Crowd!

RE/MAX®
homestead realty ltd. realtor
491 main st.
winchester 774-2880

$109,000 - 4 bedrooms, beautifully redecorated downstairs, oak floors, fenced yard, quiet residential location. Tony, 774-9972.

$124,900 - Must sell, super family home, 3 bedrooms, 2 baths, California kitchen, family room with fireplace, 1/2-acre lot. Judi, 821-3348.

NEW RESTAURANT, fully equipped for takeout or sit-down service. Big parking area, air conditioned, full line of equipment. Keith, 448-2404.

PUT YOUR MONEY ON YOUR FUTURE. Invest in this residence and retail building in Winchester, prime location for business, retail or apartment income. Butch, 774-3497.

Judi Sargent **821-3348**	Keith Droppo **448-2404**	Tony Welland **774-9972**
Butch Oldford **774-3497**	Bill Walsh **445-5243**	Al Clarke **443-3627**

FoxFire Ridge
EXCLUSIVE ESTATE LOTS

There's nothing like a home in the country

Peaceful, restful, and room to roam. FoxFire Ridge Estates offers this and much more. It's simple... Just compare!

10 attractive well-treed estate lots available

NO regional development fees. Highest point of land in Dundas County. Low taxes. Commuter bus daily to Ottawa. Excellent surveys for financing.

Priced from $22,000 to $30,500

Call for an appointment today to view our beautiful model home located in the estates.

Priced at only $143,000 it features 3 large bedrooms, main floor family room, Heatilator fireplace, 2-car attached garage, 2 full bathrooms and much much more!

FOXFIRE RIDGE ESTATES - Give your family the best.

Christopher David Lamourie
Real Estate Sales Representative
Quann Agencies Limited Realtor, 738-1551, 723-7899

RE/MAX Above the Crowd!

RE/MAX®
homestead realty ltd.
491 main st., winchester
774-2880

Ask for "The Oldford Man"

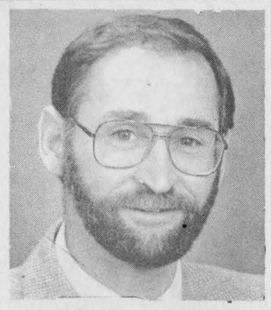

E.A. (Butch) Oldford
Bus.: (613) 774-2880
Res.: (613) 774-3497



Land plus a large family home! $119,900 on 4 acres with privacy, close to village of South Mountain, only 25 minutes to airport. This fine home has 4 bedrooms, a large kitchen, dining, living room, sun porch, rec room, 2 bathrooms, a lifetime buy.



Golfer's Haven. $89,900. Golfer or horticulturalist, this bungalow is for anyone. Walking distance to golf course, has 25 mature trees, well landscaped. This 3 bedroom, brick home has a rec room and a games room, plus more, in Williamsburg.

Call E.A. (Butch) Oldford, 774-3497

RE/MAX homestead realty ltd.
REALTOR. 774-2880

Regional Realty Ltd.
Realtor

200 Catherine Street (at Bank)
Ottawa, Ontario 230-3179

REGIONAL

Victorian Revival



The charm of yesteryear. The convenience of today!
8049 Laurie Lane, Metcalfe
$184,900
A story-book dream home, complete with turret, spacious rooms, 3 baths, to view call Janet Neumann.



Janet Neumann
821-3063
Pager 782-3524

Just listed: Space and sunshine
Stone, brick bungalow on 1.4 acres, tree lined driveway, garage 32'x22', fireplace, wood stove, pine ceilings throughout.

HOME OF THE WEEK
Albert Gale Real Estate Limited



RR2, HALLVILLE

IDEAL FOR A GROWING FAMILY WHO'S LUCKY TO HAVE SKILLS IN CARPENTRY. Second floor and basement ready to finish. M16159.



BARB LAFONTAINE
821-2547

ALBERT GALE REAL ESTATE LTD
Everywhere You Look...

ALBERT GALE
REAL ESTATE LIMITED

Manotick
692-2555



Church Directory

CHRISTIAN REFORMED CHURCH
Williamsburg, Ontario
Minister: Rev. Wieger DeJong
Ass. Pastor: Walt DeRuiter
543-2597
8:30am and 10:30am - Morning Service.
7:30pm - Evening Service. Nursery provided during all three services. You are invited to worship with us. Faith 20 can be viewed every morning at 5am on Channel 6.
31tfc

ST. MARY'S CATHOLIC CHURCH
Chesterville
Father Jim Esper
448-3262
7:30pm - Saturday.
9am and 11am - Sunday.
38tfc

ST. PAUL'S PRESBYTERIAN CHURCH
Winchester
Minister: Rev. Ian K. Johnston
Manse: 774-3677
Church: 774-3923
Sunday
11am - Divine Worship
Sunday School and Nursery.
A warm welcome awaits everyone
Knox Presbyterian Church
Mountain
9:30am - Divine Worship.
Sunday School.
25tfc

WINCHESTER UNITED PASTORAL CHARGE
Rev. Dr. Will G. Walker
Laurie McKnight-Walker
774-2071
WINCHESTER UNITED CHURCH
11am - Worship Service and Sunday School.
WINCHESTER SPRINGS UNITED CHURCH
9:30am - Worship Service.
10:30am - Sunday School.
28tfc

WESLEYAN CHURCH
Winchester
Rev. Eldon F. LeRoy
774-3137
Sunday
9:45am - Family Bible Hour.
11:00am - Morning Worship.
7:30pm - Evening Worship.
Wednesday
7:00pm - CYC Group.
7:30pm - Mid-week service.
32tfc

HARMONY COMMUNITY CHURCH
Affiliated with the Missionary Church of Canada
8 km north of Winchester
Highway 31 and Ormond Road
Sunday Nov. 20
9:30am - Sunday School.
10:30am - Praise and Worship, with Rev. Fred Jarvis.
7:30pm - Evening Service, with Rev. Trevor Wilson.
32c

BAPTIST CHURCH SERVICES B.C.O.Q.
Pastor: Rev. James Mills
774-3574
Ormond
9:45am - Worship Service.
Winchester
10am - Sunday School.
11am - Church Service.
Wednesday
8pm - Prayer and Bible Study.
38tfc

ANGLICAN PARISH OF KARS AND OSGOODE
Rev. Susan Churchill-Lackey
489-3738
Nov. 20, The Reign of Christ
9am - St. John's, Kars.
11am - St. Paul's, Osgoode.
Holy Eucharist
EVERYONE WELCOME
32c

ANGLICAN PARISH OF CENTRAL DUNDAS
Nov. 20
8:00am - Winchester.
9:30am - South Mountain.
11:15am - Chesterville.
ALL WELCOME
Information: 774-2236
32c

ANGLICAN PARISH METCALFE, GREELY AND VERNON
Office: 821-1922
9:00am - Vernon.
10:00am - Metcalfe.
11:15am - Greely.
31tfc

ST. DANIEL'S CATHOLIC CHURCH
South Mountain
9am - Sunday Mass.
Rev. W.J. Lynett
38tfc

NATIONSIDE PENTECOSTAL CHURCH
"A friendly Church with an eternal message"
13 Albert St., Chesterville
Rev. Larry Armstrong
448-2084
10am - Sunday School.
11am - Morning Worship.
7:30pm - Evening Worship.
25tfc

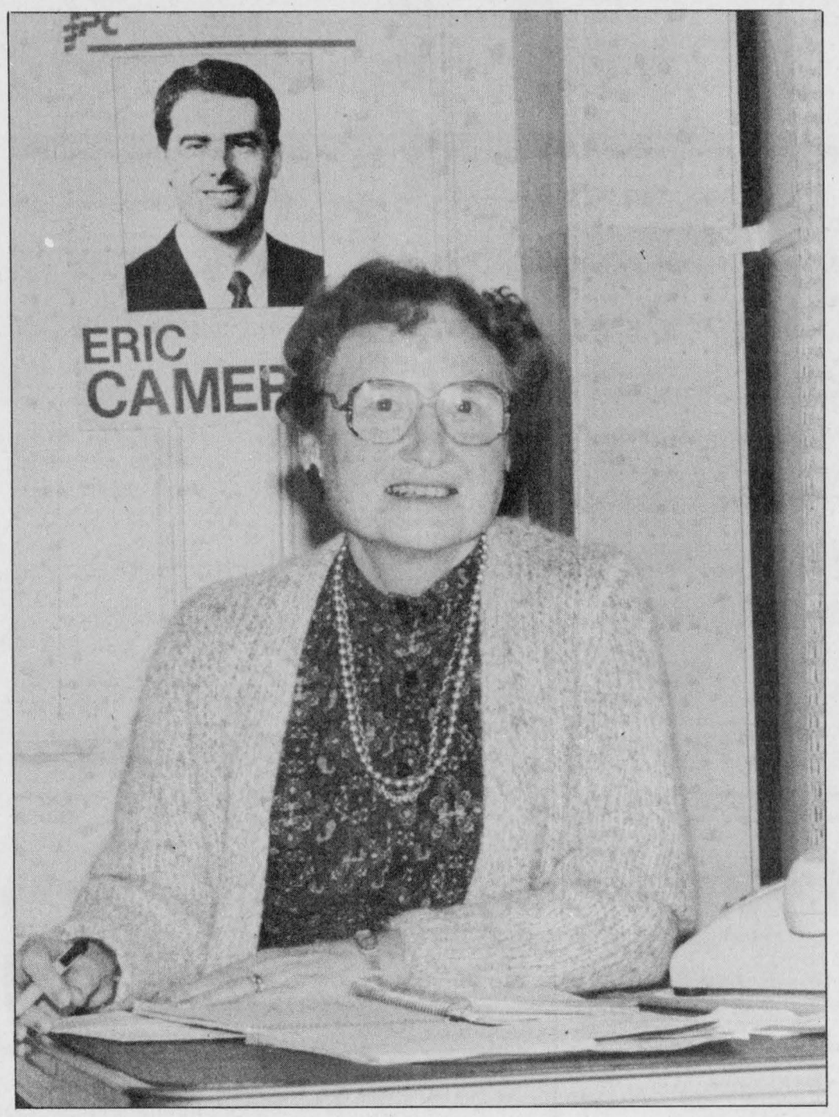

Bea Eadie has been answering calls, concerning the federal election for the Stormont-Dundas riding since Oct. 10.
Press Photo—Day

Tory campaigner answers all calls

WINCESTER — Bea Eadie is a true Tory supporter.

The 63-year-old Winchester resident has been working in the village campaign office of Stormont-Dundas Conservative candidate Eric Cameron since Oct. 10.

Eadie fields questions from local voters, discusses party policy and election issues, and promotes Cameron as the best man for the job every chance she gets.

Manning the office on St. Lawrence Street, Monday to Friday from 11am to 5pm and on Saturday from 9am to noon, Eadie is experienced at her role as a local PC promoter.

She ran the local campaign office for Stormont, Dundas and Glengarry MPP Noble Villeneuve in the 1987 provincial election and for Stormont-Dundas MP Norm Warner in the 1984 federal election.

A former government receptionist and a secretary for her husband's Supertest Oil Co. (now Petro-Canada), Eadie has become more involved in politics during the past few years.

"I'm quite interested in what's going on," she said. "I want good leadership for our country and our town."

Eadie described Cameron as the "best candidate to represent us. He's young, he's intelligent and he's anxious to work on our behalf."

She is also impressed with the long hours Cameron has spent trying to explain the free trade agreement to the riding's eligible voters and the numerous miles he has covered meeting area residents.

"I feel he is running a very successful campaign," she said. "It's very organized. He has done a lot of hard work to make himself available."

Eadie said she supports free trade, an issue Cameron has had to sell in the face of harsh criticism of the deal from his three rival candidates who have all voiced strong objections to the deal.

"John Turner is just trying to be prime minister," she said, adding that the Liberal leader has not tried to back up any of his scare tactics directed at creating a country filled with Canadians too afraid to support the deal on Nov. 21.

"All the agriculture magazines are for free trade, so why the fear?" she said, referring to the number of farmers in the area who are leery of the deal.

"The country has prospered under the Tories," said Eadie, assessing prime minister Brian Mulroney's first four years in power.

Eadie said there is not enough support promoting local candidates in federal elections. "People seem to get involved in other things. It's not a priority, I guess."

However, she said the voters are interested in getting to know their local candidates.

Eadie said her job will be most gratifying if Cameron is elected. "I hope he wins," she said.

As for the next election, provincial or federal, Eadie feels she will likely be back in the office, picking up the phone, handing out literature or justing putting in a good word for the Conservative candidate.

"I always say it will be the last one, then I agree to do it again," she said.

Flu shots promoted

by Wilmott Stanley

METCALFE — Recently the Metcalfe Wednesday Club invited Margaret Plaunt, health and education specialist from Lindsay, to speak on the importance of immunization for seniors.

She stressed that a flu shot in September or October can help to avoid a serious attack of influenza.

At the November meeting of the club, Marion Mann of Ottawa spoke on the value of laughter as a type of therapy. She told a number of comic stories to illustrate her point, citing cases she knew where laughter had helped patients to recover.

As well, she mentioned that some hospitals are providing a special room for this type of therapy.

New Year's Eve Dance



Sponsored by Matilda Recreation

at Matilda Township Hall, Dixons Corners

Music by Jim Wicks and Westburg Union

$15 per person, 8pm-1am

Lunch served. Party favors.

For tickets call: 652-4030, 652-2258, 652-2015, 774-5703 or 989-2734

SPECIAL SPECIAL

NOVEMBER '88
MONTH OF THE IDEAL GIFT
"The Nail Clinic"

ACRYLIC NAILS $45.00
FILLING $22.50

"NAIL SCULPTURING WITH GEL"

The most recent innovation "LITE NAILS" Elektra nail capsules with gel application under ultraviolet rays.

An ideal formula to invisibly lengthen short, broken or bitten nails.

COST: $25 — FILLING: $15

DIANE CABANA

Centre de beaute
DIANE CABANA
"Beauty Care Centre"

1430 Notre-Dame Street
Embrun, Ontario
443-2108

- Qualified Estheticians and Electrologists
- Providing your area with Esthetic services for the past 15 years.

- Esthetic care (facial) (men and women)
- Permanent make-up (eyes, lips, eyebrows)
- Electrolysis
- Make-up courses
- Body treatment
- Suntanning
- Make-up application
- Ear piercing
- Acrylic nails, tips, gel
- Waxing
- Perfumes
- Accessories
- European beauty products
- Jewelry

** Ask for your BEAUTY DAY at your esthetician **DIANE CABANA**

"Special Price"
$125.00

- FREE CONSULTATION
- GIFT CERTIFICATE

Publisher seeks stories

SPENCERVILLE — Geny Heywood of Spencerville is the author and publisher of a small children's book, "The Turkey Who Missed Christmas". She calls her company the "Canadian Mother Goose."

Heywood invites all children in the area to submit stories to compete for inclusion in a new book. "I want to publish a collection of stories written by children," she said. "It will be called 'The Children's Book'."

Stories should be sent to her at RR2, Spencerville, Ont., K0E 1X0. Name, address and telephone number must be included, as well as a stamped self-addressed envelope.

The 10 best entries will be given free copies of "The Children's Book". All entries will remain the property of the Canadian Mother Goose.

Entries may be written in any language and may be sent with or without illustrations.

CNIB canvass exceeds $20,000

WINCHESTER — Twenty members of the Dundas County Board of the CNIB met in Winchester's Lions Hall for the fall meeting. The recent canvass will exceed the $20,000 mark — each area showing a very satisfactory and encouraging increase in givings. A sincere thanks to all canvassers and to all those who were so generous in their support.

Doug MacArthur, district administrator, touched on the work of Donna Quiggan with the deaf-blind clients in the five counties in this area, and the case worker, Jane McDonald's help with those elderly clients with sight impairment.

The matter of more public exposure to the fact that CNIB has "In Memoriam" cards available at the various funeral homes was discussed.

It was decided that the annual Christmas gifts will be discontinued except to the several youngsters enrolled in our area.

The annual meeting is planned for May 9 and will take the form of a potluck supper. The speaker will highlight the diagnosis and care of various sight problems.

All are encouraged to support the work of the CNIB.

Christmas Draw

A chance to win your Christmas turkey and fresh baked goods

(Starting Nov. 1 through Dec. 10. More details in store)

HOLMES BAKERY
484 Main St., Winchester 774-2494
Hours: Tues.-Sat., 8am-5:30pm; Fri., 8am-7pm

Combination Water Softener & Iron Filter

$400 AND UP

- FREE WATER ANALYSIS
- SALT DELIVERY
- REPAIRS TO ALL MAKES
- TRADE-INS ACCEPTED

ALL NEW TECHNOLOGY: RUST AND SULPHUR REMOVAL USING ONLY AIR

Guy Bourdeau
774-6110

Mike's Pizzeria and Restaurant
Hwy. 31, Metcalfe
821-3749

Take-out and Chinese Food
Fully Licensed
Dining Lounge available for receptions and banquets



Open daily 6am-10pm

Eddie's House of Fashion
Known for
FASHIONS
'Round the clock wear'
Sizes 3 to 26½
Morrisburg Shopping Centre
Telephone 543-2561

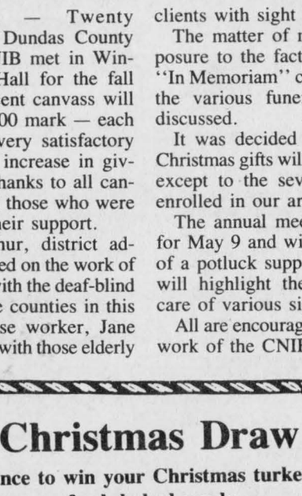

David Carkner

Thank You

to all my supporters in Williamsburg Township for making my campaign a success.

WaterFurnace

HEAT FROM THE EARTH

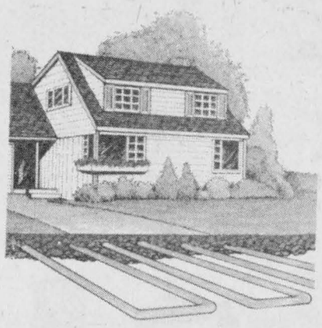

Ground Source Heat Pumps

TRAINED PERSONNEL TO SERVICE WHAT WE SELL

EnerMark The Electricity People LOAN PLAN
FINANCED BY THE ROYAL BANK
At interest rates below prime.

ARTHUR THOM
ELECTRIC LTD.
Heating and Air Conditioning
535-2720 **Williamsburg**

Look what's new...

Custom-made window blinds

by Delta-Sun

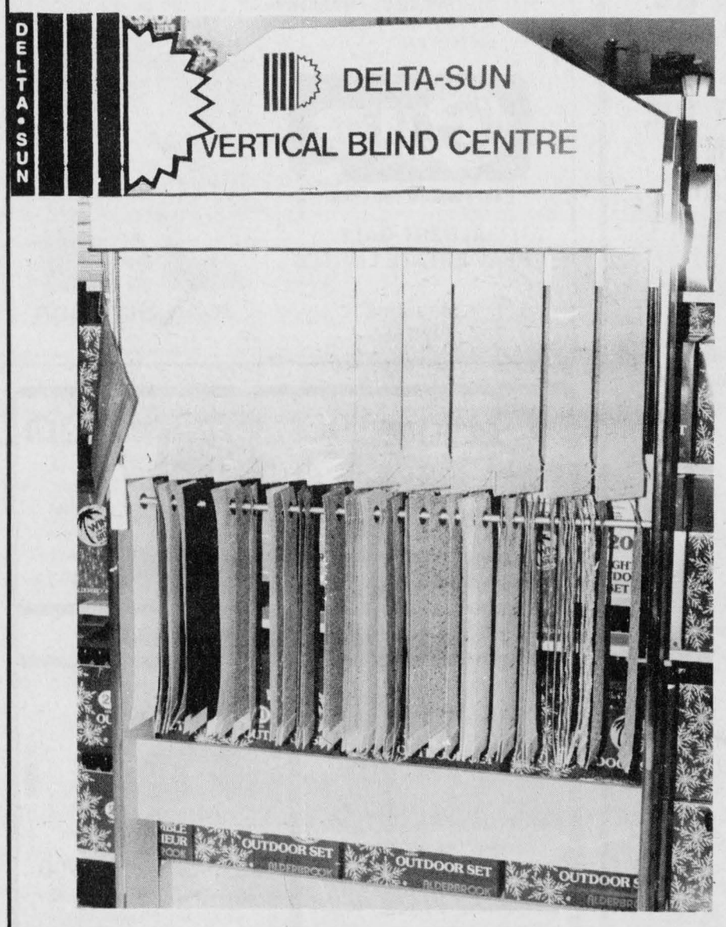

Vertical blinds offer new dimensions to any window or patio door, whether letting the sunshine in or keeping your home cool and private. Delta-Sun offers a quality, maintenance free system in an array of textured and colored fabric panels. You can see the difference Delta-Sun makes.

Let us give you a quote

Over 50 patterns to choose from, plus 2 valance styles.

Home Circle
Home hardware
homeland furniture

Geggie's Hardware Ltd.
AND GEGGIE'S HOMELAND FURNITURE
Hwy. 31 at VanCamp Road, Winchester
774-2700