THE WINCHESTER PRESS

VOL. XLVIII — THE WINCHESTER PRESS, THURSDAY, AUGUST 30th, 1934. — NO. 18

Timothy Seed

We can pay a good Price for a limited quantity of Cleaned and Graded Timothy Seed. Shipment must be made promptly. Bring in Samples.

Fennell Feed Company

TELEPHONE 136, WINCHESTER, ONT.

Supertest Service!

LET US WASH, CLEAN AND POLISH YOUR CAR! YOU CANNOT GET A BETTER JOB DONE ELSEWHERE!

WE ALSO HAVE THE MOST UP-TO-DATE GREASING SYSTEM IN TOWN. IT PAYS TO KEEP YOUR CAR WELL GROOMED!

We are also in a position to test and clean your Spark Plugs, Check Your Battery and Look After Your Tire Troubles—and don't forget we carry all the popular sizes of Firestone Tires and Tubes in Stock, also a line of the best auto polishesand other accessories on the market.

"SUPERTEST" TRADE MARK

D. F. BLAIR

St. Lawrence Street - - Winchester, Ont.

The Class Comes To Order At BESSIN'S!

Where Quality, Value and Style Join Hands.

JUMBO SCRIBBLERS
Largest Size Nickel Scribbler Available
6 for 25c

GOOD SIZED SCRIBBLERS
Outstanding Value
12 for 25c

DRAWING BOOKS
Large Size
2 for 15c

LOOSE LEAF NOTE BOOKS
15c

REFILLS 5c

REG. 5c SCRIBBLERS
7 For 25c

HY. BESSIN

A Fact!

IN EVERY COMMUNITY, LARGE OR SMALL, AUTOMOBILE OWNERS ARE LOOKING FOR THE GARAGE WHERE THEY CAN GET SERVICE.

"Service"

Is the Sincere Desire to Satisfy, coupled with the Ability and Facilities to Render Any Assistance Necessary to Your Automobile.

We know every bolt and nut in your car and want to keep it running smooth and sweet for you. We can give you this service you are looking for.

GOODYEAR TIRES, GENERAL MOTORS BATTERIES, GENUINE PARTS AND SPECIALIZED LUBRICATION.

Melvin's Garage,

ALBERT JOHNSTON, Service Manager.

Phone 113 - - Winchester

WINCHESTER MAN SERIOUSLY INJURED

TWO CARS COLLIDE NEAR METCALFE ON FRIDAY LAST. MR. THOMAS McCONNELL TAKEN TO HOSPITAL.

A head-on collision resulting in minor injuries to several persons occurred between two motor cars on the Morrisburg highway at the Metcalfe road corner, west of Metcalfe, a little after noon last Friday. The driver of one of the cars, Joseph Whelan, of 35 East Hatfield, Massena, N. Y., was returning home and was unable to avoid a car driven by Thos. McConnell, who has an auto repair shop in Winchester, and who, it is alleged, came around the turn on the wrong side of the road, resulting in a head-on collision. Mr. Whelan was accompanied by his wife, three children and Mr. and Mrs. Richards, also of Massena.

The occupants of the American car received minor injuries and were badly bruised, but the chief injury was sustained by James McConnell, one of the occupants of the McConnell car, whose left knee was fractured. First aid was rendered by Dr. Morow, of Metcalfe, who also treated the other passengers. McConnell was taken to the Ottawa Civic Hosital by Howard Fetterly of Winchester.

Accompanying McConnell in the car were his mother and father and Mrs. Wm Scott, who were also badly shaken up.

Constable J. Brown, of the county police, who investigated the accident, laid a charge against McConnell for alleged reckless driving. McConnell stated his vision was very poor on account of the heavy rain at the time. Both cars were badly wrecked.

Engine Stolen From From Motor Boat

Mr. W. R. Justus, local electrical appliance dealer, was the victim of a sneak thief on Thursday night last, when a Johnston Sea-Horse outboard motor was stolen from his boat, moored in the St. Lawrence near Iroquois.

Mr. Justus had been in the habit of leaving the boat moored along the shore during his absence. On Thursday, an Iroquois resident, living near the river, had seen the boat tied to its moorings and noted that everything was intact. Friday morning the motor was found to be missing although the boat itself was not touched.

Provincial police were at once informed of the theft and an exhaustive search made for the missing Sea-Horse. To date it has not been recovered although a keen watch is being kept on the River.

The boat and motor were purchased by Mr. Justus a short time ago from Mr. Harold Lannin local automobile dealer, and were practically new.

METCALFE FAIR OUTSTANDING

Metcalfe Fair, rated among the best agricultural fairs in Ontario, seems destined to surpass all other years in excellence on Sept. 18 & 19. The directors are confident that this year's exhibition will go down on record as the best yet staged by the Society.

After much work, the race track has been rounded into shape and two splendid races are anticipated each day. Entries are being received in increasing numbers in all departments, while attractive additions have been made in many departments.

The Metcalfe Fair has always been noted for its display of horses and cattle and this year, plans are underway to make these features still more complete. The prize list presents a very complete and detailed array of premiums that should prove to be an incentive to exhibitors and large entry lists are anticipated.

Be sure and attend Metcalfe Fair on Sept. 18th & 19th. You will be well pleased with the outing.

Vice President of C. P. R. Is Dead

Mr. Grant Hall, Vice President of the Canadian Pacific Railway Co., and one of the best known railway men of America, died in Montreal on Wednesday morning after a brief illness, caused by a stroke. He was well known in this district, and was married to a daughter of the late Mr. Maley of Kemptville. Grant Hall was born and educated in Montreal. His father was an accountant, and an older brother, long since dead, was a lawyer and once Attorney-General of Quebec. He is survived by his widow and two children, a son and daughter. Mr. Hall went railroading from choice and was bound to learn it from the ground up. He gave up a good position as clerk to enter the Angus shops at Montreal. His ability, industry and tact were soon recognized, and he rose to the position of Vice President, which position he has held for many years. A more popular "railroad" man was not known, and by his tact, determination and good common sense many a strike among C. P. R. employees was averted or settled. His funeral takes place in Montreal to-morrow afternoon.

RETURNING OFFICERS NAMED

Among the returning officers for the next general federal election announced on Saturday last, are: William S. Johnston, Prescott, for Grenville-Dundas, and E. McCaffrey, Russell, for the riding of Russell.

LOCAL RESIDENT VICTIM OF FRAUD

PAYS $4.00 IN CASH FOR SUBSCRIPTION AND THEN HAS CHEQUE DRAWN AGAINST HER BANK ACCOUNT

A number of local residents are wondering if they have been victims of an impostor, who a few weeks ago visited Winchester and solicited subscriptions for a well-known magazine, claiming he was an authorized agent. Giving his name as G Holten. he collected subscription fees in a somewhat unusual manner. Instead of signing the receipt form for the amount paid him, he had the subsriber sign his or her name, stating that they had paid the amount indicated in the margin. Through some scheme or other the party signing the receipt form was actually signing a cheque which has now come to light.

A local nurse, upon checking over her bank pass book on Saturday, took note that the sum of $4.00 had been drawn from it by check. She at once visited the local bank and inquired what it meant. Upon being informed that it was drawn in payment of a magazine she had recently subscribed for, she asked to see the cheque. She readily admitted that it was her own signature that was on the cheque, but said that she had never seen the cheque before, and that she had paid the young man $4 in cash for the magazine subscription.

The cheque which is now in the hands of local police, who are on the look-out for the subscription agent, is not of the usual form. It is believed that when the signature was signed to the receipt form, a "signature foil" was used, which placed it on the cheque underneath the top form.

Police state that the same stunt was worked at Aultsville and Cornwall. Just how many local residents paid subscriptions in this manner is not definitely known.

SCHOOL FAIR DATES IN DUNDAS AND WEST STORMONT

School fair dates for Dundas and West Stormont counties for 1934 are announced as follows: Williamsburg, Tuesday, Sept. 11; Brinston, Wednesday, Sept. 12; Mountain, Monday, Sept. 17; Maple Ridge, Tuesday, Sept. 18; Morewood, Wednesday, Sept. 19; Berwick, Thursday, Sept. 20; Newington, Friday, Sept. 21; Osnabruck Centre, Monday, Sept. 24th. The prizes, on display in the windows of the office of the Ontario Agricultural Department at Morrisburg, include beautiful silver trophies, books, gold medals and certificates of honor.

The school fairs are conducted under the management of the Dundas and West Stormont branch of the Ontario Department of Agriculture with the co-operation of the Ontario Department of Education, the public school inspectors and the local school boards.

Pretty Wedding Took Place This Afternoon

MERRILL—O'NEIL

A quiet but very pretty wedding took place at the home of Mr. and Mrs. John O'Neil, Clarence Street, this afternoon at 2 o'clock, when their third daughter, Ethel Alice, was united in marriage to Charles Sherman Merrill, son of Mr. and Mrs. W. S. L. Merrill, of Morrisburg. The ceremony was performed by Rev. J. H. Miller, of Huntingdon, Quebec, and took place under a pretty arch of pink and white streamers, banked on either side by clusters of gladioli. Only the immediate families were present.

The young couple were attended by Miss Stella O'Neil, sister of the bride, as bridesmaid, while Mr. Dalton Merrill acted as groomsman.

The bride, who was given in marriage by her father, looked charming in her gown of pale blue pointe d'espris cut on long flowering lines, and carried a beautiful bouquet of Ophelia roses. Miss Stella O'Neil wore a handsome frock of deep blue crepe with shoulder knot of roses.

Following the ceremony a buffet luncheon was served after which Mr. and Mrs. Merril left on an extended motor trip to Montreal and Eastern Quebec. Upon their return they will take up residence in Morrisburg.

DELIGHTFUL SHOWER HELD

A very happy event took place on Tuesday evening at the home of Mr. and W. Barkley, Louise Street, when nearly fifty guests were present at a miscellaneous shower in honour of Miss Ethel O'Neil, whose marriage takes place today.

When the guests were assembled, a beautifully decorated basket, containing many fine gifts of silver, linen, china and kitchen accessories, was presented to the bride-elect by Miss Georgina and Master Bobbie Barkley. Miss O'Neil expressed her appreciation of the kindness thus shown her and intimated her desire to maintain contact with all her Winchester friends in her new home.

An address, including twelve rules for newlyweds was read by Mrs. W. Barkley and the guest of honour presented with a lovely bouquet of autumn flowers and a bride's book. The book was designed in the shape of a bell, emblematic of the Bell Telephone Co., where Miss O'Neil had been a valued member of the staff, and contained the names of all guests.

A most enjoyable social period then took place during which candy was passed by the hostesses, after which the guests joined heartily in singing "For She's a Jolly Good Fellow."

Hostesses for the occasion were: Mrs. W. Barkley, Misses Ethel Leslie, Tena Brown, Mary Currie and Eleanor Durant.

KENNETH CHRISTIE GETS APPOINTMENT

WILL REPRESENT ONTARIO HYDRO COMMISSION ON TORONTO BOARD

Official announcement was made on Monday to the effect that Kenneth A. Christie, prominent young Toronto barrister and a son of Mr. Andrew Christie



and the late Mrs. Christie, of Winchester, had been appointed by the Ontario Hydro Electric Commission to succeed Loftus Reid on the Toronto Hydro Commission. The official communication to Mr. Christie read:

"I am instructed by the Hydro-Electric Power Commission of Ontario to advise you that at a meeting held on August 24, you were appointed its representative on the Board of the Toronto Hydro-Electric Commission in the room and stead of Mr. Loftus Reid recently retired by this Commission as provided by I Geo. V., Chapter 19, Section 11."

Mr. Christie has been prominent in Toronto Liberal circles for some years. He has held various executive positions with the Men's Liberal Association of Toronto, and in the recent Provincial election headed the Liberal Legal Committee. In 1925, "Ken." as he is popularly known here, contested Parkdale against Dave Spence and went down to defeat.

Kenneth Christie is one of Winchester's outstanding young men, and his many friends throughout this district will be pleased to learn of his appointment to the Commission. The Press joins heartily in extending congratulations and best wishes for future success.

Letters of Appreciation Received By Editor

OLD TIMERS TELL HOW THEY ENJOYED THE OLD HOME REUNION

The fact that Winchester Old Home Week was an unqualified success becomes more evident as times goes by. From all parts of the continent letters are being received from Old Boys and Girls who were in attendance and who desire to express again to the committees in charge of the Reunion, their praise of the manner in which the undertaking was carried through. We publish below a typical communication received this week from one of the Old Boys:

The Press, Winchester.

Dear Editor,—I trust I am not too late like to express my appreciation to the good time enjoyed by everyone and especially myself and friends during Old Home Week.

I am sure that everyone who attended Winchester Old Home Week will bear me out in this statement.

I, along with so many others, would like to express my appreciation of the different committees who had charge of this gala celebration. They certainly deserve great credit for the capable way in which things were arranged so to assure us a real good time. It certainly was a great pleasure to all of us I am sure to meet old acquaintances once again. We all love such an opportunity as this to go home to our birthplace which we love so well.

It is now 14 years this month since we moved to Toronto, and during this interval I have been back to Winchester a good many times, both on business and friendly visits, but this visit during Old Home Week will never be forgotten by me, such is the depth of enjoyment received by myself during Old Home Week

Through no fault of mine I was called back to business and had to leave on Tuesday night. Sorry I could not stay for the remaining two days.

Best regards to all,

Such letters as the above are much appreciated by the members of the committees in charge of plans for the Old Home Reunion and are ample reward for the labour and time expended in making the event an enjoyable and happy one for all.

* * *

A letter of appreciation has been received by Mrs. O. Wallace from Rev. Mr. Crawford, General Secretary of the British and Foreign Bible Society, in which gratitude was expressed by the Society to the churches of Winchester for their contribution of nearly thirty dollars received, following the massed church service held during the Old Home Reunion.

It was decided prior to the service that the offering at the school grounds be forwarded to the Bible Society for the furtherance of their work. The letter from Rev. Mr. Crawford followed this move.

COMING EVENTS

Our schools open on Tuesday next, September 4th.

Plan to attend the Karnival put on by our Women's Institute the first week in October.

ANNIVERSARY SERVICES

The anniversary services of Inkerman United Church will be held on Sunday, September 16th, 1934. Preaching services at 10.30 a. m. and 7.30 p. m. will be conducted by Rev. H. M. Servage, of North Gower. On Monday evening, September 17th, supper will be served and addresses will be delivered by Rev. H. M. Servage and other ministers of the Presbytery. Special music will be furnished. Admission 35c.

18-20p. Rev. R. McConnell, Pastor.

NEW PLANS FOR MAGISTRATE'S COURTS

Announcement was made on Tuesday last of the centres in which courts will be held in Grenville-Dundas under the new system of Magistrates recently organized by Premier Mitchell F. Hepburn and his Cabinet.

Magistrate Wright, of Brockville, will preside over the courts at Gananoque, Brockville, Prescott and Delta, while Magistrate McCormick will hold sittings in Winchester on Mondays; Merrickville on Tuesdays; Kemptville on Wednesdays; and Morrisburg on Fridays. Special courts may be held in other places if the circumstances warrant it.

It has also been decided that the magistrates may interchange courts and each preside in the other's stead.

WILL TAKE CHARGE OF CLINIC

Dr. Walter S. Flora, who for the past eleven years had assisted the late Dr. G. S. Richardson with the work at the Civic Dental Clinic, Ottawa, was notified on Tuesday of his appointment to take charge of the clinic, by the City Board of Control. Dr. Flora's numerous friends in Winchester will be pleased to learn of his appointment.

LABOUR DAY

Monday is what is known as "Labour Day." In the cities it is a holiday for the working man, the shop girl, and Government employees. In the country it is simply "labour day" to the farmer, the country merchant, the women in general. In some places they will hold big celebrations to glorify Labour Day, but in reality to make a lot of fuss over something that really means nothing. We in Winchester will observe it in the usual hum-drum fashion.

A WARNING TO DRUNKEN DRIVERS

Magistrate Wright who now exercises jurisdiction over Leeds, Grenville and Dundas counties as senior official in the magistrate's courts, will have the full weight of public support behind him if he proceeds to carry into effect his threat of a few days ago to visit more severe penalties upon all those coming before him and found guilty of driving motor cars while under the influence of intoxicating liquor, says the Brockville Recorder-Times.

Auto and Truck In Collision This Morning

A slight accident occurred at the intersection of Main and St. Lawrence streets this morning when a car, driven by Russell Hunter, crashed into an Ottawa Sanitary Laundry truck as it pulled away from the curb. Slight damage was done to both vehicles although neither driver was injured.

It is alleged that Hunter, in turning the corner, swung wide across Main street, bringing his vehicle into the line of westbound traffic, where the truck was moving slowly out from the curb. Constable Helmer investigated the accident.

CLOSE BOWLING GAMES PLAYED

Two very exciting games were staged on the local bowling greens on Monday evening when T. O. VanBridger and his men, took on Will Johnston's quartette, while Herb Helmer clashed with Jim Stewart in scheduled matches of the Ross Trophy competition.

In the Johnston—VanBridger match, as close a struggle as has been seen on the local greens this year took place. From the fourth end both teams were neck and neck and when the final bowls were thrown, the teams were found to be tied, necessitating an extra end. The final score was 16-14 for Johnston.

Meanwhile, Herb Helmer and Jimmie Stewart had come to grips on the second green and a real duel was witnessed. The canny Scot took a short lead in the opening ends and held on stubbornly throughout, while Herb, running true to form, kept throwing dangerous bowls steadily. The final score was 13-12 for Stewart.

The teams were:

Johnston, skip; Agnew, Crowder and Jenkins.

VanBridger, skip; Davidson, Gibson and Smith.

Helmer, skip; Sherwood, Watson and Worthen.

Stewart, skip; Leslie, Casselman and Cross.

The team standing is:

	W	L	P.
Johnston	2	0	4
Stewart	1	0	2
Coons	0	0	0
Singleton	0	1	0
VanBridger	0	1	0
Helmer	0	1	0

You Phone We Deliver

Oranges, Sunkist,	29c doz.
Grape Fruit, large,	3 for 25c
Pears, cut	40c doz.
C. & S. Coffee, 1 lb. tins	49c
Domestic Shortening	2 for 25c
Maple Leaf Lard	2 for 25c
Whyte's Choice Butter	25c
Palmolive Soap	5c
Lux Soap	4 for 25c
Kirk's Castile	5c
Oxydol, large	23c
Chipso, large	21c

HARRY L. FLORA

Telephone 33 Prompt Delivery

Notice to Car Owners!

VULCANIZING A SPECIALTY

Send me your Tires and Tubes, I will do you a First Class Job. at a moderate price. I also do Electrical Work—starting motors, generators and battery repairing.

CLARENCE DEEKS

Phone No. 84

Piety Hill - - Winchester.

WELL-DRILLING

I am prepared to handle all kinds well-drilling at reasonable prices. 25 years experience in this line of work. Satisfaction absolutely guaranteed.

Apply to Ivan Simzer,
Mountain, Ont.

Phone S. Mountain 611r31 3tfc.



BACK TO SCHOOL KIDS!

PARENTS!

TAKE ADVANTAGE OF OUR "BACK-TO-SCHOOL-SALE" WHICH IS NOW ON IN FULL SWING. A SPLENDID OPPORTUNITY TO EQUIP YOUR CHILDREN WITH ALL THE NECESSARY SCHOOL CLOTHING AT VERY SPECIAL PRICES. COME IN AND LOOK AROUND, IT WILL PAY YOU.

5 Cent Scribbler Given Free With Each $1.00 Purchase of Dry Goods

REMEMBER THERE IS ONLY ONE

HY. BESSIN!

WINCHESTER - CHESTERVILLE

Electrical Work!

When you want the best in Electric Wiring or General Repairing call, or Phone 183 for quick service and reasonable prices. Residence west of Wesleyan Church. Town or Country Service.

I also specialize in Radio Repairs.

Tell me your troubles.

HARRY HARPER, Electrician.

Phone 183 - - Winchester.

Morrisburg-Waddington FERRY TO U. S. A.

NEW STANDARD ALL YEAR TIME TABLE

DAILY, EVERY FIVE MINUTES CONTINUOUS SIGNAL SERVICE FROM 6 A. M. TO 12 MIDNIGHT

The fastest and only full year five minute service across the St. Lawrence, not excepting bridges or other ferries from the Gulf of St. Lawrence to Lake Ontario.

Rates—Motor Car, $1.00; Passengers 25c each; return free on the same day. No extra charge Saturdays, Sundays or Holidays.

GEORGE D. HOWITH
Vice-President & Managing Director
WADDINGTON—MORRISBURG FERRY

Press Advertisements are a guide to thrifty buyers.

FARMERS LOSING SHEEP IN NORTH GOWER AREA

Farmers of the district are up in arms these days, and nightly patrols are being kept over the sheep in pasture as the result of several of them losing their animals by dogs. Clark Craig reported that on two separate occasions this week he has found seven and four sheep killed by dogs and that several others had been woolled.



Time Table

WESTBOUND

From Montreal—No. 21, Daily flag stop for Belleville and beyond, due 12.45 a.m.—To Toronto, Chicago and Detroit.

From Montreal—No 35, stops daily except Sunday, due 9.56 a.m.—To Toronto and Hamilton.

From Montreal—No. 29, stops daily except Sunday. Due 6.17 p.m.—To Perth and Smiths Falls

EASTBOUND

From Chicago—No. 22, daily, flag stop for Montreal and beyond. Due 5.00 a.m.—To Montreal.

From Perth—No. 30 stops daily except Sunday. Due 8.15 a.m.—To Montreal.

From Toronto—No. 36 stops daily except Sunday. Due 5.25 p.m.—To Montreal.

Effective Sunday, April 29th, 1934.

FARM AND GARDEN INFORMATION

GOOD APPLES FOR SWEET CIDER

Tests conducted in the Fruit Products Laboratory at the Central Experimental Farm have shown that Rufus, Ribston, Scott Winter, Baldwin, Mavis, Russet, Monpareil, and a blend of Ben Davis and Spy are excellent varieties of apples for making sweet cider.

Thee preliminary estimate of the total production of commercial apples in Canada in 1933 shows an increase of 1,591,840 barrels and $3,456,900, as compared with the finally revised estimate of 1932. The 1933 estimates are 5,329,800 barrels, valued at $10,464,800. The finally revised estimate for 1932 is 3,737,960 barrels valued at $7,00 7,900.

CLEANING THE HEN HOUSE

At this time of year hen houses should be thoroughly cleaned, disinfected and whitewashed. At the Poultry Division, Central Experimental Farm, the following whitewash mixture has been used with satisfaction.

Slake 1-2 bushel of lime with boiling water; strain and add 1 peck of salt, dissolved in warm water. Put 3 pounds of ground rice in boiling water and boil to a thin paste. Dissolve 1-2 pound of powdered Spanish whiting and 1 pound of clear glue in warm water. Mix all these well together and let stand for several days. Keep over a portable furnace and apply hot with brushes.

PEAT AND MUCK AS SOURCES OF SOIL ORGANIC MATTER

When the farm manure supply is not sufficient to maintain the organic matter content of the soil at a satisfactory level, peat or muck may be used to furnish that important constituent. The best way to employ these materials as a source of organic matter is to first compost them with manure for a period of four to six months before application or to use them in the air dried condition as a litter to soak up the liquid manure in and about the stable. An added advantage in these treatments is that the nitrogen of the peat and muck is, to a large degree, rendered available for plant use.

ERADICATING PERENNIAL WEEDS

The roots of perennial weeds such as Canada thistle and field bindweed often penetrate the ground to depths of four or five feet. The roots of these weeds can send up new shoots when they are cut off to depths of 18 inches. Deep ploughing, therefore, will not eradicate perennial weeds of this type. One method of eradicating deep rooted perennial weeds is to keep down the top growth by frequent cultivation and exhaust the food stored in the roots. Another is to apply a 10 per cent. solution of sodium chlorate to the rate of one gallon per square rod.

PERENNIAL SOW THISTLE NOW IN EVERY TOWNSHIP

Perennial sow thistle, one of the worst weeds with which farmers have to contend has spread during the past 25 years until now it is reported in every township in Ontario, according to A. R. G. Smith of New Hamburg, supervisor of weed inspectors of Western Ontario.

This plant does not produce a bloom the same year that it grows from seed. If you see a perennial sow thistle in bloom you may know it was in the field the previous year. This plant can be controlled by farm practice. The root of the perennial sow thistle will not stand heat. Experiments by Prof. J. E. Howitt of the O. A. C. Guelph, showed that where the roots were exposed to the sun by a summer fallow, they would die in one day. Oats and barley are the two spring crops which give the perennial sow thistle a chance to mature at seed. Fall wheat, hay and pasture crops, if harvested in time keep the plant from going to seed. Fall cultivation is not so effective as summer cultivation. The autumn is cooler and damper.

WHAT ARE YOUR TELEPHONE MANNERS?

The average person behaves politely in the company of others, but sometimes he forgets that he is in the company of another, when he is on his telephone, and his standard of courtesy may occasionally fall a bit.

It is very easy to become careless in telephone habits. When we are engrossed in a particular job, and are interrupted by our telehone bell, we are inclined to answer abruptly—in a tone which betrays our irritation. We would not think of greeting anyone in such a way across our own threshold, yet, we overlook the fact that the telephone is also a threshold, and one, just as inherently intimate as that which leads into our home.

There are a number of simple practices which increase the ease and efficiency of telephone usage.

The first requisite for a telephone conversation is that the two persons, thus engaged, accurately and quickly identify each other. Therefore, when your telephone rings, answer it promptly by clearly announcing your name or your department, or both. Punctuality is one of the cardinal rules of good breeding; telephone punctuality, an important phase.

If your neighbor's telephone rings while he is away, answer it as politely as he would. He will do the same for you.

Perhaps the calling person wants someone else. It is courteous to repeat the name and say, "One moment, please. I'll have him speak to you."

When you are called to someone's telephone, go quickly and give your name; for example, "Mr. Brown speaking."

It is sometimes necessary to leave the telephone during the course of a call. The polite excuse is something like this: "Will you hold the line, please, while I.....?"

When the conversation is over, the calling person should disconnect by gently replacing the receiver. It is even more thoughtful to press down the hook first and then place the receiver on it. In this way, you avoid causing annoyance to the listener by "banging" it in his ear.

Another point, which really comes under the subject of telephone etiquette, is our choice of language. We should, of course, speak naturally and spontaneously, but the line must be sharply defined between colloquial speech, and expressions that are ungrammatical or may sound offensive. Such terms as "O.K.," "check," "yeah," "sure," "listen," "uh-huh," etc., seem to sound rather harsh over the telephone. It is also wise to avoid techincal expressions which are so easily misunderstood. As in most social intercourse, thought of the other person's feelings is the best guide. When there is any doubt, it is always better to err, on the right side, even at the risk of sounda trifle pedantic.

Some of these are rather small matters to be careful about, but they are all important. They help in increasing the telephone's usefulness and in maintaining the best possible relations with subscribers and fellow-employees. Let us set examples as proper telephone users.—The Blue Bell.

ARE YOU A BORROWER?

Chronic borrowers seem to get through life very easily because they have no scruples about asking others to share their burdens. But things get harder for them as they go along. We are glad to oblige others, until we feel we are being imposed upon. Then we make exuses, or we refuse their requests, depending upon the way in which we meet our problems. And when the chronic borrower needs help the most, she may find she has exhausted the indulgence of all her friends. And she has to get through the ordeal alone. If you are a borrower, make it a point to correct that weakness in your character, for it is weakness. You borrow because you don't look ahead and foresee your needs. You didn'a plan. Instead of allowing yourself to borrow, punish yourself by doing without. There are few persons who are capable of such friendship that it will not be sapped by constant borrowings.—Picton Gazette.

DATES FOR DEPARTMENTAL EXAMS WILL BE ADVANCED

A plan to simplify the system of departmental examinations and to reduce their cost is being considered by the Department of Education, Hon. Dr. L. J. Simpson, minister of the department, has stated recently. This announcement was contained in a statement dealing with the intention of the department to hold school examinations for middle, upper and high schools and collegiate institutes a week earlier in 1935.

"It is felt that under the present system the time between the announcement of the results of the upper school examinations and the opening of the high schools and universities is inadequate to permit pupils and parents to make plans in a satisfactory manner," said Dr. Simpson. "Under the arrangement now proposed, middle school examinations would be completed by the end of June and, with the exception of language papers on which relatively few students write, the upper school examinations would be completed by the same time, and the result of all departmental examinations should be made known early in August."



✦ For babies, mothers rely on Mavis Talcum Powder. So pure --- *no added medication is necessary.* It guards baby skins against chafing and acid irritations. Within the familiar Mavis red container is complete summer comfort for every member of the family.

Mavis Talcum actually keeps the skin cooler.

V. VIVAUDOU of Canada Ltd., TORONTO 25¢ 55¢ $1.10

MAVIS TALCUM POWDER

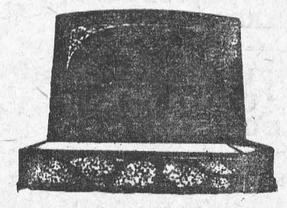

"MONUMENTS"
STUBBS & GIBSON

Manufacturers and Importers of Granite and Marble Monuments, Cemetery Fences, Copings, etc. Scotch Granites a Specialty. Shops at Morrisburg, Ontario, and Winchester, Ontario.

Telephone 119, P. O. Box 120, Morrisburg, Ontario.
Telephone 75, P. O. Box 395, Winchester, Ontario.

STRANGE AS IT SEEMS—By John Hix

For further proof address the author, inclosing a stamped envelope for reply. Reg. U. S. Pat. Off.



Charles XII, king of Sweden, was a veteran fighter when he was no older than most boys just out of high school. He became king in 1697 when he was 15, and immediately became the object of an international conspiracy to cripple his nation. Russia, with Poland and Denmark, hoped to crush the power of the boy-king in 1699.

Charles answered first by repulsing Denmark with such success that he was able to dictate the terms of peace at Travendal. Next he turned to the Russian forces of Peter the Great, and with only 8000 men in his own army he completely defeated Peter's force of about 60,000 at Narva. Peter's army has been estimated as high as 80,000, but some authorities place it at 40,000. The Swedish army was outnumbered at least five to one, and perhaps by ten to one.

Russia was avenged, however, nine years later when Charles—who by then had dreams of a world empire—with an army of 40,000 crossed the Vistula and mached into the heart of Russia. There his army was annihilated and he escaped with only a handful of troops into Turkey. Charles was killed in 1718 at the siege of Frederikshald.

* * *

During construction of the Washington Monument, a cat accidentally fell from scaffolding 160 feet above the ground—the height of a 12 or 15-storey building. Aided by the uncanny sense of balance possessed by all cats, this one was able to land on its feet without serious injury.

CAN IT BE DONE? - By Ray Gross

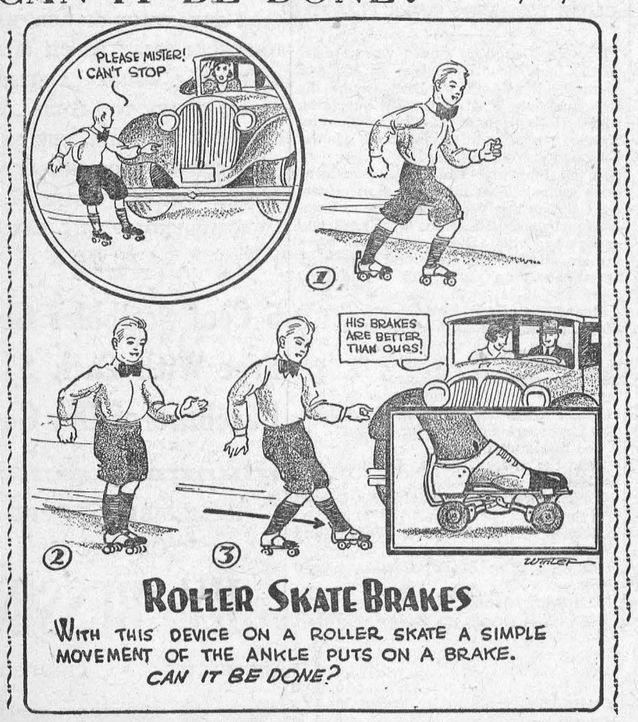

Do you think this idea is practical? Write Ray Gross in care of this newspaper

"IF" KIPLING HAD WRITTEN IT LIKE THIS

If you can see what some folks call "depression"
As nothing but a spin of Fortune's wheel;
If you can keep your poise and self-possession
No matter what you think or how you feel;
If you can view a stupid situation
All cluttered up with "ifs" and "aws" and "buts"
And take it at its proper valuation—
A challenge to your common sense and 'guts;"
If you can rise above the mess and muddle,
And Hope is being measured for a shroud
If you can keep a saving sense of humour
For stories that are slightly inexact;
If you can disregard Report and Rumor,
And not accept a statement as a fact;
If you can spread the gospel of successes,
If you can stir the spirit that instils
The latent life in lathes and looms and presses
And lift the stream above a thousand mills;
If, briefly, you can spend an extra dollar;
If you can pry the sacred Roll apart
And buy another shirt, or shoe or collar
And act as if it didn't break your heart;
If you have faith in those with whom you labor,
And trust in those with whom you make a trade;
If you believe in friend and next-door neighbour,
And heed examples pioneers have made;
If you expect the sun to rise to-morrow;
If you are sure that somewhere skies are blue—
Wake up and pack away the futile sorrow,
For better days are largely up to you!

WHERE CANADA LEADS

We are a young nation, with barely over ten million people, yet we take a leading part in world affairs. In export trade this Dominion led the world in 1933 in the exports of wheat, printing paper, nickel and asbestos, occupied second place in the exports of wheat flour, Australia being in first place and the United States in third place. She occupied fourth place in the exports of automobiles and wood pulp, being exceeded in the exports of automobiles by the United States, the United Kindom and France, and in the exports of pulp wood by Sweden, Norway and Finland. She occupied sixth place in the exports of rubber tires, being exceeded by the United States, the United Kingdom, France, Belgium and Italy.

The exports of these staple products from Canada make up about fifty per cent. of the Dominion's total domestic exports. Canada also ranks high in the world's exports of many other staple products such as lumber and timber, fish, copper, barley, cheese, raw furs, whiskey, meats, farm implements, pulp wood, cattle, raw gold, silver, rye, oats, rubber footwear, leatheer and hides.—Gananoque Reporter.

RIDDLES

What does the sun do when it sets?

Makes a night of it!

Which birds move in the highest circles?

Eagles.

Why are airship inventors like musicians?

Because they bend all their energies to the conquest of the air.

How do we know that a dove is very cautious?

Because he minds his peas and coos (P's and Q's).

HINTS FOR THE HOME
by NANCY HART

Grease stains may be removed from leather most easily with either benzine or pure turpentine.

* * *

Line the baking pan with parchment paper when you are baking fish and you'll find the pan will be much easier to wash.

* * *

When you're scrambling eggs, add a few bread crumbs in the mixing. It changes the flavor a bit and it makes the eggs go much further.

* * *

Separating eggs is a simple matter when you break them into a small funnel held over a cup or a glass. The whites go through, of course, leaving the unbroken yolks at top.

* * *

Avoid chipping and nicking delicate china in the dishpan by covering the bottom of the pan with a thick Turkish towel folded to fit.

* * *

An excellent cover for the ironing board may be made of old white window shades that have been washed and ironed. They do not burn readily and they're strong and durable.

* * *

Dull oilcloth may be brightened up easily with equal parts of turpentine and milk.

* * *

Add a little vinegar to the water in cleaning linoleum and it will dry unusually bright and shiny.

* * *

To clean coral beads, dip them in a solution of one teaspoonful of borax to a pint of warm water. When they are clean rinse with tepid, clean water.

* * *

To clean ink-stains from linen without damaging the fabric, dip the linen in milk and let it stand for two hours. Then wash the linen with a pure soap while the milk is on the spots. This method is almost always successful.

* * *

Before you polish dirty furniture, rub it with hot water and dry it immediately. Then when you polish it, the wood will take a high lustre and won't show finger marks.

Joyous Carefree Adventure

GREAT LAKES CRUISES



on the S. S. SEEANDBEE
—THE WORLD'S GREATEST SHOW BOAT
500 feet long — 100 feet wide — 500 Staterooms and Parlors

Here is the ideal vacation—rest, relaxation and diversion—a varied interesting voyage of over 2000 miles—with daily programs of music, dancing to a superb orchestra, deck sports, social events, and a dazzling floor show revue and entertainment—all on a quality scale new in lake transportation.

These cruises, seven days in duration, begin the second week in July and continue through the first week in September.

On each complete cruise a day and night for exploring the wonders of the Chicago World's Fair, and a full day at Buffalo permitting trip to Niagara Falls.

One low fare includes all expenses—transportation, stateroom, meals, all entertainment on shipboard, and sight-seeing trip at Mackinac Island.

One way or port-to-port trips at proportionately low costs for those who do not wish to make the complete round trip cruise.

OTHER C & B TRIPS

C & B Line steamers operate regular nightly service between Cleveland and Buffalo. Auto tourists save a day's time and money too by taking their car on the boat. Rates are low. During July and August, on Saturdays, Sundays and Holidays, steamers operate between Cleveland and Port Stanley, Ontario. Daily service between Cleveland, Cedar Point and Put-in-Bay. Low rate all-expense tours to Thousand Islands and Sanguenay River are available. Write for folders.

MAIL THE COUPON

CHICAGO and the WORLD'S FAIR
MACKINAC ISLAND
SAULT STE. MARIE
GEORGIAN BAY
CLEVELAND
BUFFALO
NIAGARA FALLS

7 DAYS, all Expenses, as low as . . $60.00
6 DAYS, to and from Cleveland, all expenses as low as $54.50

THE CLEVELAND AND BUFFALO TRANSIT COMPANY
Foot of Erie Street BUFFALO, N. Y.

C&B LINE

Gentlemen: Send me free, beautifully illustrated folder giving complete information, schedules and ship's plans, covering your All-Expense Showboat Cruises on the S. S. SEEANDBEE.

*Name*_____

*Address*_____ ECI

Electricity!

USE MORE OF IT! LET IT SOLVE YOUR POWER PROBLEMS! IT IS MUCH CHEAPER!

NOW IS THE TIME TO INSTAL AN

"ELECTRIC" Hot Water Heater

FOR ALL PARTICULARS, APPLY TO

T. O. VANBRIDGER, Superintendent.

WINCHESTER HYDRO SYSTEM

"Death Ray"

Millions of Insects Die of High-Fever in Experiments of U.S. Entomologist.

New York.—Thomas J. Headlee, Ph. D., a stout, bald, middle-aged, pipe-smoking individual, sat himself down comfortably in a hotel room recently and told in some detail of experiments he has been carrying on since 1928 with a death ray.

Professor Headlee prefers to call his ray a radio wave, an electric wave or "the electrostatic field of energy." Using an apparatus very much like a miniature broadcasting station, he has sent out rays or waves which have killed millions of insects of all sorts. With a bigger machine he is quite sure he could kill millions of men, but right now he is not interested in that angle. Anyway, he holds, the principle of "the electrostatic field of energy" is always the same, regardless of who's on the receiving end of the deadly energy.

Insects' Bitter Foe.

Dr. Headlee is professor of entomology at Rutgers University, and has been for twenty-two years, and is entomologist of the New Jersey Agricultural Experiment Station at New Brunswick, which explains his preoccupation with insects. He is a tireless foe of Jersey mosquitoes, Japanese beetles moths, crickets, cockroaches and all other such nuisances to town and country.

"I'm able to knock off insects in thirty seconds," he says quietly, without any trace of boasting. "I can repeat that any time and place. I've done it so often."

"It is essentially a radio broadcasting apparatus that I use in my experiments," said Prof. Headlee. "It operates on a frequency of 1,500,000 cycles, or jump, per second, and I can step this up to 24,000,000 or 60,000,000 if I want to. At 3,000,000 the energy will kill insects on a plant without hurting the plant. At 12,000,000 to 15,000,000 the plant is injured.

"In my little machine, I have two aluminum plates which have electrodes. The plates are eighteen inches apart. The insects used in the experiments are usually placed in glass tubes and set between the plates where the energy will strike them.

Energy Causes Fatal Fever.

"The radio apparatus throws out energy which kills the insects. The insects are found to be hot when dead, although the glass containers and the plates are cool.

"It's the internal heat from the energy that kills the insects. Insects begin to die at 110 degrees Fahrenheit and at 140 degrees they are through. The energy penetrates the glass tubes and cooks their proteins."

Prof. Headlee was content to let it go at that, but his interviewer was eager to know about the possibilities of slaying a neighbor with his own radio set.

"Well, man fevers about the same as insects," said the professor. "If he has a fever that reaches 106, he won't last long. A little more, and he'll be gone absolutely."

Simplest Coiffures Most Flattering

The simplest coiffures are most flattering to blondes and the girl who comes under this heading should realize it and plan her hair style accordingly. Why bother with trying to keep too many waves in place when you look prettier without them?

As a matter of fact, there is a definite trend toward simple hair fashions for all of us this summer. Important coiffure experts are sponsoring neat buns on the neck or rows and rows of little curls across the back with the hair on the top of the head left unwaved and brushed straight back. And a good thing it is, since summer vacations are so close at hand and no one likes to go to a lot of fuss and bother during the hot months.

Remember though, that whether you're blonde, medium or dark, healthy, shiny locks are absolutely necessary to one of the new simple coiffures. You'll need to shampoo a little oftener during the summer when the air is filled with dust and you'll have to keep on with the daily brushing between shampoos. If you wash your own hair, be sure to rinse carefully, getting out every trace of soap. Then devise some method of keeping your coiffure neat, whether you're in town or country. One good idea is to go to a hairdresser and have him show you how the first time. After that, you'll be able to do it yourself.

BUSINESS PICKS UP

Just the other day, in conversation with a prominent Stirling merchant, we were advised that the cash business done by his firm on that particular day had been better than on any other day for some years. Just another sign that times are gradually growing better. — Stirling News-Argus.

There are few defects in our nature so glaring as not to be veiled from observation by politenes and good breeding.—Stanislaus.

THE BRITISH ARE COMING TO THE FORE IN STYLE

London Designers Combine Comfort With Chic in New Fashions for English Women

Today Englishwomen are better dressed than at any time in living memory, writes a Frenchwoman visiting London. The improvement in the last fifteen years is almost incredible. Those with money and those without have achieved minor miracles. At the end of the war a great discovery was suddenly made by large numbers of women on this island. They heard of a town called Paris, and began to go there to buy things. They came home and gave their velour hats—best Manchester make — away and stepped out in creations. It became a habit.

"Movie Influence.

At about the same time hundreds of new motion picture houses began to appear throughout the land. These theatres have continued to increase.

Girls began to notice what their favorite screen stars wore. The bobbed hair fashion did the rest. There you have the three chief reasons for the better dressed English girls of today—the war which brought a closer acquaintance with Paris, fashionable and short hair.

Now of course there were well turned out women here, and always have been. In Boadicea's time some of the British girls must have caught more than one Roman eye with the artistic fashion in which they daubed on the blue mud. Now and then at Ascot, at the royal courts, at the theatre or a house party, English women astonished themselves and the onlookers. They have always looked well in the uniform of the hunting field, and the shooting tweeds woven in Scotland and the islands of the north always had an air of being the real thing, which they were.

Gift to Fashion World.

And then a certain Lady Duff Gordon began to do things with pink and blue fabrics in the London house operated under the trade name of Lucile. Lucile became a name to stir the feminine heart in many countries. The Lucile touch was world famous.

The Lucile mannequins were farmed out to Ziegfeld and married princes and millionaires, and for a time Lucile, in the person of Lady Duff Gordon, rode the crest of the wave. There was also in the house of Lucile a young fellow who had more than a knack with a pair of shears and a mouthful of pins. He could drape a piece of goods on a slim figure in a way that made Paris begin to look slightly envious. His name was Edward Molyneux, a French name, but he is English. He came out of the war a captain in the British army and staked every penny he could lay his hands to on a dressmaking establishment in Paris. Park Avenue and Mayfair know the rest of that story.

Molyneux is a great name today in the story of haute couture. His line is famous wherever clothes of distinction are worn. He showed Paris something. For a time English women of fashion who wanted Molyneux clothes were obliged to go to Paris for them. Today Molyneux is established in London. He is perhaps the greatest artist in line of his time. Incidentally, he is married to a Canadian.

Stage Dress Creations.

Another young Englishman whose clothes have attracted attention in recent years is Norman Hartnell. He achieves wonders with tall girls, particularly tall actresses, and his stage dresses in black and silver, or black and white, or black and gray are lovely things to see and wear.

The Honorable Mrs. John Russell had a vogue here in the late 1920's with her creations and is still gowning many fashionable women.

Reville, Ltd., design and produce clothes which seem to suit the English taste which is more conservative than the American. The English designers have refused as a rule to sacrifice comfort and plain good taste to chic and individuality. There will be further improvement in the new found co-operation between the designers and the manufacturers, which the duties on foreign materials have imposed. Such co-operation is partly responsible for the success of French dressmaking and the same trend has appeared this season in England.

Sports Clothes.

Of course sports clothes have always been a feature with British designers. Tweeds, tartans and knitted things are particularly good in the little, tight little isle and such things as raincoats, rainproof ulsters for stormy weather and soft felt sports hats need only be labelled "British" to meet a ready sale, so enviable a reputation have they sustained for style, comfort and durability.

It is interesting to see the rapid advance of British designers in the face of world competition.

Streets of To-morrow Featured at C. N. E.

Walking down the "streets of tomorrow" will become an actuality for visitors to the Canadian National Exhibition this year, following the first installation in Canada of high intensity mercury vapor lamps which will provide a degree of lighting brighter than that of any street on the continent.

Transforming the "Great White Way" into the "Great Blue Way," the lamps will be installed in the street-lighting standards along the Prince's Boulevard. Held by engineers to be the greatest advance in lamp efficiency since 1907, the new lamps do not depend upon an incandescent filament to produce light but instead use a column of mercury which becomes highly luminous when an electric current is passed through it.

The high intensity mercury lamp is also being introduced in England and it is felt that the installation at the Canadian National Exhibition is the forerunner if a new type of lighting which we may expect to see in the future. Artificial light, which has hitherto been yellow, is destined to be blue-green, and the eyes will have to accustom themselves to a new set of color values. Visitors to the Canadian National Exhibition will have an advance opportunity of judging this lighting of the future.

ABANDON "BAD LUCK" BABY

A member of the Manitoba Executive I.O.D.E. told a gathering in Winnipeg the other day of a visit she had made to the I.O.D.E. preventory for underrourished children.

Among the babies she noticed a very dark youngster and asked his history. She was informed that he had been born Friday, the 13th, of Gypsy parents, and had been abandoned so it could not bring them bad luck.

Get the greater enjoyment that only TURRET can give.

and Poker Hands, too!

It *pays to* "Roll Your Own" with

TURRET
FINE CUT
CIGARETTE TOBACCO

We Recommend *"CHANTECLER"* or *"VOGUE"* Cigarette Papers



British Briefs

The ordinary type of British motor bus has an average life of eight years.

Where users of pedal cycles are concerned in the United Kingdom, the most dangerous age is sixteen.

There are about 400,00 pupils attending the 10,000 privately owned schools in Great Britain.

People in the British Isles spend £1,000,000 a year on "lucky charms" and various forms of fortune-telling.

Factories are being built in Great Britain for the canning of some 35 different sorts of fruits and vegetables.

The land under forests in the British Empire covers 2,00,00 square miles. For this huge area there are only 1,500 forest officers.

Washing a teacup sufficiently free from grease to satisfy a scientist calls for a trained chemist and may take him as long as one hour.

Flowers are said to last longer if placed in a copper vase. Strips of copper crystals in ordinary vases are said to have the same effect.

Any person who brings a recruit can claim 30s if he is passed for the Life Guards, 10s, if for the Foot Guards, and 2s 9d if for any other regiment.

The average daily population of Britain's prisons in 1932 was 11,992 men and 811 women, the total being 12,803 as compared with about 13,000 last year.

During the last five years the Royal Mint has issued 160,000,000 pennies, 87,000,000 halfpennies, 91,000,000 sixpences, 32,000,000 farthings and 16,000,000 threepenny-bits.

The number of one-pound notes in circulation has decreased by about 40,000,000 in the past fourteen years, while the ten-shilling notes have increased by 7,000,000 in the same period.

In proportion to population, three telegrams are sent in New Zealand to every one in England. The figures per head of population are New Zealand 4.5 and Britain 1.2, while Germany sends only .5.

Saturday is the worst day for fatal street accidents in London, the worst hour through the week being from five to 6 p.m., except the week-end and on Bank Holidays, when it is from ten to eleven p.m.

Because large quantities of oil have congealed in parts of the hull difficult to get at, a 7,900 ton steamer, the Royal Star, was recently "boiled" by being filled with water which was then heated up by means of steam pipes.

As a result of a night census taken in London a few months ago, 68 homeless men and 20 homeless women were found in the streets. The same night there were 266 free beds empty at the casual wards, etc.

Eight married men, members of a Mitcham church, are giving up their spare time to clean the church and plant and maintain the gardens round it. Women members have formed a "Brass Band" to keep the metalwork polished.

A new evening amusement offered to Londoners is an aerial tour over the north, east and south coast of Kent and Sussex, visiting Margate, Ramsgate, Dover, Folkestone, Eastbourne, and Hastings. The round trip from London back to London takes an hour and a half.

HEIR TO BIG SUM.

Cochrane, Alta.—Countess Kunigi, formerly Princess Tatiana Obolensky, now residing here with her husband, Count Kunigi, has fallen heir jointly with Price George Obolesky, of Maribor, Jugoslavia to an estate worth more than $10,000, it is learned here.

The estate was left by Marie De Trubnikov, also known as Mary Trubee, who died in Vienna November 27, 1933. Her will has been filed in New York City for probate. Countess Kunigi was appointed executrix of the estate outside the United States.

Countess Kunigi and her husband at present are staying here with Baron Csavossy, district rancher, and it is believed the baron and Count Kunigi intend to carry on ranching together. The count and countess have been in Canada for two years.

Small Women Should Avoid Over-Dressing

An artist once said that a petite woman reminded him of a miniature painting. "But," he added, "as in a minature, the detail is so exquisite, the moullding so delicate, that the whole attraction is lost if the frame is too ornamental."

His remarks are very true. In her efforts to avoid looking insignifiant the little woman often makes the mistake of over-dressing, and too many frills and furbelows at once give a "little-girl-dressed-up" appearance, which is neither attractive nor smart.

Small women should always choose a frock which has a high waistline rather than a low one, as this increases the apparent length of leg, and gives the impression of greater height.

Then again, every horizontal line seems to reduce the height by an inch or two; therefore horizontal stripes are definitely barred, and wide belts in strong contrasting colors, too, as they are inclined to cut a short figure in half.

Too much shoulder elaboration should also be avoided, though the high neckline of the moment is excellent because the greater the length from neck to hem the better.

Bear Runs Off With Bicycle

Ernest Wright of Kingston, whose pursuit in his studies in entomology, led him into the wilds near Arden recently, saw a bear. The bear saw him, and in the general mix-up that followed the bear ran away with the bike. But one paw had become firmly fixed in the spokes of the wheel and the machine which departed with him in considerable haste could not be removed.

The student who had ridden the distance on his bicycle on which were firmly strapped his outfit and bedding, left his possessions leaning against a tree near Bald Mountain, and decided to fish a stream. At dusk he returned, observed that a large black bear had seized the bike, and had torn all his foodstuffs from it and was busily engaged in eating.

Seizing a club, Wright crept up and gave the bear a smart crack on the back. Surprised, the bear somehow in his haste managed to trap his paw in the spokes of the wheel, but started down the path nevertheless, with the wheel bumping after him at every step.

Wright later found the bike half a mile down the trail, but it was broken beyond repair. He was far from home without bedding or even a coat. Only a little foodstuff was left. Still carrying the wheel he reached a main travelled road next afternoon where he received a passing ride to Tamworth and finally to his home near Kingston.

Blind Australian Runs Small Farm

Sydney, N.S.—Mr. Jack McDonald, of Coolamon, who lost his sight some years ago, now runs a small mixed farm. He milks twice daily, calling the cows by name to "bail up."

He separates the milk, feeds the "poddies" and pigs, sews his own wheat bags, and can even dress mutton. All the stock on the farm know him and, as though conscious of his handicap, will stand for him to pet them. He can distinguish each beast as soon as he runs his hand along its back.

In Queensland there is a blind grazir, who is not only a most successful breeder of beef cattle and blood horses but an expert judge of fat stock. He judges by touch, feeling the skin and hair. He has judged at some of Australia's biggest shows.

He who has it in his power to commit sin is less inclined to do so. The very idea of being able weakens the desire.—Ovid.

Dressed Hog Competn Attracting Large Entry

Judging hogs for bacon type and finish for market purposes, the slaughter of hogs and their display in electric refrigerators with plate glass fronts will be an interesting feature of the Canadian National Exhibition this year. This occurs in the car lot competition, each car lot to consist of forty hogs from which ten will be selected from each car for slaughter purposes.

From each lot of ten the judges will select one dressed hog for final championship competition. A reserved champion award will also be made. This unusual competition is arousing a great deal of interest in swine-breeding circles throughout Canada. The judges will be A. L. McPhail of Brandon, Man., for Tamworths, Yorkshires, Berkshires and other breeds; for carload lots L. Pearsal, Ottawa, Ont. Mr. Pearsal will also judge the bacon hog classes and slaughter competition in company with F. Williams of Toronto.

Delegations of agricultural students from the state vocational schools of Edinboro, Pa Northeast N.Y., and Forrestville, Md., will come to the Exhibition. The principals of these schools have expressed themselves as being specially interested in the bacon hog competitions

IT'S LIVER THAT MAKES YOU FEEL SO WRETCHED

Wake up your Liver Bile —No Calomel Necesary

For you to feel healthy and happy, your liver must pour two pounds of liquid bile into your bowels, every day. Without that bile, trouble starts, Poor digestion. Slow elimination. Poisons in the body. General wretchedness.

How can you expect to clear up a situation like this completely with mere bowel-moving salts, oil, mineral water, laxative candy or chewing gum, or roughage? They don't wake up your liver.

You need Carter's Little Liver Pills. Purely vegetable. Safe. Quick and sure results. Ask for them by name. Refuse substitutes. 25c. at all druggists. 54

ITCHING TORTURE Stopped Instantly

D. D. D. Prescription Speeds Relief

Even the most stubborn itching of eczema, pimples, mosquito or other insect bites, rashes and many other skin afflictions quickly yields to Dr. Dennis' pure, cooling, liquid, antiseptic D. D. D. Prescription. Forty years' world-wide success. Penetrates the skin, soothing and healing the inflamed tissues. No fuss — no muss. Clear, greaseless and stainless. It dries up almost immediately. Try D. D. D. Prescription now. Stops the most intense itching instantly. A 35c trial bottle, at any drug store, is guaranteed to prove it—or money back. D. D. D. is made by the owners of ITALIAN BALM.

Don't Read This

Unless you are interested in a medicine which has helped over 700,000 women and girls. Take it before and after childbirth, at the Change or whenever you are nervous and rundown. 98 out of 100 say, "It helps me!"

LYDIA E. PINKHAM'S VEGETABLE COMPOUND

THE SPIRIT OF 1534

CARTIER *looks at* CANADA TODAY

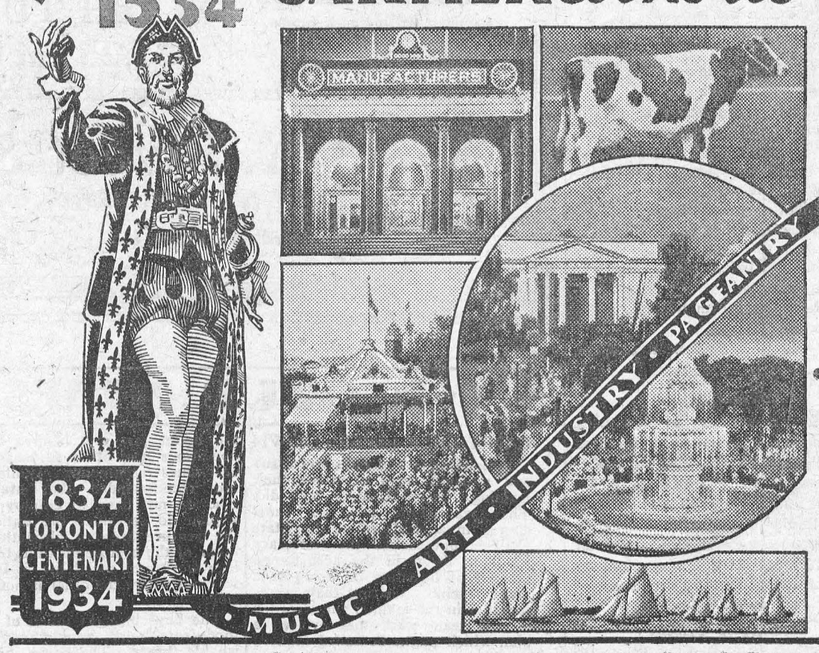

The fearless, courageous, dauntless spirit that brought Cartier across the high seas 400 years ago, is bringing Canada and Canadians out of the dark days of economic stress. This spirit is exemplified in the "Show Window of the Nations" as this mighty enterprise forges ahead in its capacity as an effective stimulant to the trade and commerce of our Dominion. Canada's Cartier Celebrations, in conjunction with Toronto's Centennial Celebrations, climax on September 4th and 5th at the Canadian National Exhibition in impressive ceremonies in which representatives of Great Britain, France, the United States and Canada, unite in celebration of that gallant explorer's discovery of Canada. The Spirit of Cartier looks on Canada at the Canadian National Exhibition, where the progress of nations is on review.

Colonel F. H. Deacon, President — Elwood A. Hughes, General Manager

CANADIAN NATIONAL EXHIBITION TORONTO AUG. 24-TO-SEPT. 8

"THE WINCHESTER PRESS"

The Press has a guaranteed circulation of over 1000 in the district shown on the map below. It was established in 1887 and is today the Largest and Leading Newspaper in the County of Dundas.

Dundas, for its size is the richest and most progressive County in Ontario. Winchester is the centre of the County and has about 1250 of a population.

The Press is published every Thursday. Subscription $1.50 in advance, foreign $2.00. Member of the Canadian Weekly Newspapers Association.

We invite inquiry and answer questions cheerfully. Write or Phone 21.

ADVERTISING RATES

All local display advts. 16c per inch each insertion, by yearly contract.

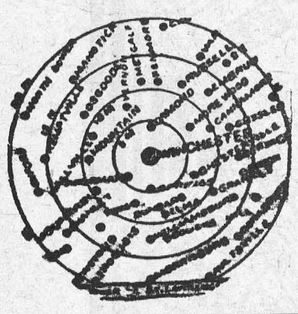

Small advts. such as For Sale, Want ed, Found, Lost, etc., not over one inch, 50c for first insertion and 25c for each subsequent insertion. IF NOT PAID FOR IN ADVANCE THE PRICE IS 60c and 30c.

In Memoriam Notices 50c and 25c for each verse. Card of Thanks 50c.

Transient Display Advts. 40c per inch single col. If for issues without changes 25c per inch. Any advt. inserted for less than six months at above rates.

Legal, Municipal and Government advertising 12c per line first insertion and 6c line for each following. 12 lines to inch.

THURSDAY, AUGUST 30th, 1934.

PURELY POLITICAL

The statement has been published, we suppose by somewhat youthful editors, that when Sir James Whitney came into power some thirty years ago, after a very long term of Liberal rule at Toronto, there was a wholesale dismissal of civil servants, governments officials, etc., that was almost equal to the disgraceful act which has followed the change of Government in Toronto in July. The statement is not true, and very far from true. There were dismissals, and changes of officials, but only where it was shown that the dismissed official was an active and bitter partisan, and had strongly opposed the Whitney candidate. The premier who was "Honest enough to be bold, and bold enough to be honest," gained his reputation by his fairness, and many men who had long been in the service of the Liberal Governments that preceded Sir James Whitney, remained in their positions many years afterwards, and firmly became followers of the fair and just premier. Canada has never known of such a wholesale cleaning out of Government officials as it has undergone since Premier Hepburn took office, and as one newspaper very truly remarked: "The only difference between Hitler of Germany and Hepburn of Ontario is that the former took his party opponents out and shot them, but he first gave them a chance, while Hepburn chops off the political heads, right and left, without sense or reason, and has put thousands of men on the streets in the name of "Economy," and he then goes to the Federal Government and asks that means be provided to help the unfortunates through the winter." A bigger "bluff" than the present Liberal Leader at Toronto never existed, and while he is recognized, you will notice that even the Toronto Globe finds it hard to "help keep up his reputation as a leader." It may be some years before the Conservative party comes back, and it will never come back until there is a complete shake-up in its present leaders. Hon. Geo. Henry is a good man, and the province would have continued to prosper under his administration, but Hon. Geo. Henry will never lead the Conservative party to success.

It would be an equally futile effort to try and restore Hon. G H. Ferguson to his old time popularity. The present weakness of the Hepburn Government is principally in its bitter, revengeful and heartless leaders, who have so long been gnawing at the bare bones behind the bars, that they have become intoxicated with their sudden accession to power and dictatorship.

A complete reorganization of the Conservatives, the getting rid of a lot of its somewhat battered and scarred timbers, and with a new strong leader, there is no reason why that party should not be again in power at Queen's Park in less than four years.

There is also the growing influence of the C. C. F. in Ontario as well as Dominion politics. If it had as its leader a strong personality and good debater, its influence would be more felt than it is to-day. It is a factor in our provincial as well as our Federal political life that should not be ignored.

Another thing the Conservative party has to get rid of, and that is its connection with the beer and wine policy of the present government, but really introduced by the Henry administration. There was no call for it, except from the brewers and hotel-keepers, and today their influence does not go far with the reading, thinking intelligent public. From all quarters of the province come stories of drinkers' carousals, by young boys and girls, which do not look very hopeful. A vigorous campaign against the present beer and wine policy will have to be waged, and if the Conservative party does not take it up, some other party will, and it will grow as no temperance movement has before grown in Ontario. A western newspaper man on a recent motor trip east writes that he was astounded at the evidenc of the new "beer and wine policy" in the drunks that congregated about the hotels he stopped at. The Listowel Banner says that if the conditions which existed in that town on the opening day of beer sale by the glass, continue from week to week, "the public will become so disgusted with the business that they will rise in protest against such a law and banish it from the country."

Fortunately, we in Winchester do not come in direct contact with its harmful and disgusting influence, and we hope we never will. But the stories that come to us from neighbouring towns where licenses have been granted, are such that, except to the mercenary minded and selfish, they are enough to make us thankful that Winchester is a local option town.

The following notice taken from the Smiths Falls paper of last week is so apropos to the present conditions that we think it worth publishing:

"Premier Hepburn announced at a meeting in Meaford last week that his government's economy measures had already "saved" the taxpayers of the province approximately two million dollars. Each savings announcement seems to increase a million at a leap, and reminds one of Andy's—of the famous Amos and Andy radio team—much spoken, "one million, two million" figures. We are not exactly intimating that Mr. Hepburn's millions are of the same mythical value as the radio comedians, but one cannot help but feel that there is a great deal of guess work in his aggregate "savings" amounts."

And speaking of the economy and saving that is being heralded from one end of the province to the other, what does it all amount to? The Hepburn Government may announce the dismissal of thousands of employees, and call it economy and a saving, but who is benefitting? Certainly not the labouring man. Certainly not the farmer. Prices of commodities have not gone down, and money is harder to get hold of. Thousands of men who were being employed at road work, and other work, have been thrown out of employment without a moment's notice. They are now idle, and will, if conditions do not soon change, become applicants for relief. What is the Government saving by its insane policy? Nothing. It is only piling up more misery, more suffering, more relief work for the coming winter. As the Smiths Falls paper puts it, there is too much "Amos and Andy" policy about the present Government.

Perhaps we have said enough for one week. This is our "hay-fever" period, and if we express all we feel the reader would be reading in red. Hay fever comes on you like a thief in the night, and is like Premier Hepburn—without reason, mercy or even good judgement. It is a pestilence, and if we knew how, we would drive it from the land.

BACK TO SCHOOL

With the opening of school only a few days away, the boys and girls will be turning their thoughts towards another year of application and study. The results of examinations held during the past term were most gratifying and both teachers and students will be anticipating the new school year with fresh vigour.

We are living in an age when individuals must use every bit of their mental and physical energy in order to gain a livelihood, and no opportunity for improving the same should be overlooked or cast aside. Positions are only obtained after relentless competition and only those with the best qualifications find their services in demand.

The students in our schools should keep these facts constantly in mind, as they enter upon another school year. An education has come to be, not only an asset but a vital necessity, if one is to meet the demands made in the field of business.

The past four years have unfortunately taught a great many of our citizens a severe lesson. Unemployment has been wide-spread and not a few have had to depend upon relief in order to live. Such conditions have brought home sternly, the fact that an individual's ability to do a job well is not sufficient. One must be able to adjust his or herself to rapidly changing conditions, and assume more and still more responsibilities. Therein lies the value of an orderly and well-trained mind, which is only to be obtained through a thorough education.

Many men are today employed, only because of their ability to change from one position to another with little or no loss of efficiency. They have trained themselves to think clearly and with precision, and as a result their services are being utilized to the full.

Now is the time for our young men and women to realize the seriousness of this business called "Life," when the opportunity of equipping themselves, lies within grasp. Every day at school adds something to the student's mental training, which may seem trivial at the time, but in later years may spell the difference between success and failure. Schools will soon open; the teachers are ready to lend assistance to those who require it; let our young men and women avail themselves of the opportunity which is theirs. They will never regret it.

THAT FOUR MILES

It was intimated in a press despatch recently that Hon. T. B. McQuestion, Ontario Minister of Highways, would make a personal inspection of the highways throughout the province in the near future It is to be hoped that he does and that his travels early lead him to motor from Morrisburg to Ottawa over Highway 31. One trip, we feel, would be sufficient to convince the Minister of the need of completing the concrete paving from Williamsburg to Winchester Springs—if he survived the ordeal!

EDITORIAL NOTES

The worthy editor of the Acton Free Press did much to spoil our day recently, by commenting in his publication that, "there is a tang of autumn in the air." Dwelling upon this subject as we read, our thoughts meandered to woollen underwear, furnace fires, ashes, galoshes, dirty stove pipes, 20 below, frozen ears, bronchitis, blizzards, thawing pipes, pneumonia, coal-bins, last year's fuel bill, unpaid subscriptions and before long we were downright miserable. A most uncharitable act—coming from a fellow-sufferer.

WISE SAYINGS

GATHERED FOR THOSE WHO LIKE BITS OF WISDOM IN SHORT SENTENCES

Those who say a lot don't always know a lot.

Write in anger if you must, but don't mail it.

Better to lose your shirt than your self-respect.

Before taking offense, be sure that it was intended.

A nation's true wealth lies in the character of its citizens.

Many a man is the moving picture of an unpaid tailor bill.

One needs a lot of strength to overcome his own weakness.

Most people would like their own ways and other people's means.

Crime, the result of mental disorder, is rarely cured in prison.

If you have occasion to criticize a man or a mule, do it to his face.

A man isn't old until he begins to resent too much respect for his age.

You had better enjoy the little pleasures of life because there may not be big ones.

Courtesy is very like an air cushion, there may be nothing in it, but it eases the jolts wonderfully.

"As sure as ever God puts his children in the furnace, he will be in the furnace with them."—Spurgeon.

The way to enjoy life is to look at life happily. Tackle your trials and troubles, but laugh and have a good time.

There is just one place, in all the world, where confidence endures, where hearts are sure of each other, where loyalty never fails, where there is an inexhaustible supply of sympathy and understanding—and that one place is HOME.

Brevity is the soul of wit. Yet they who do have wit, or think they have, are in special danger of saying too much. Some one has said: "It is better to say nothing and be thought a fool, than to open the mouth and dispel all doubt."

Be brief!

HE KNOWS THEM

William Randolph Hearst, American newspaper owner, who pioneered the trend toward newspaper-owned radio stations, now controls five, yet never listens to a radio program.

TELEPHONE 58 YEARS OLD

Fifty-eight years ago, August 10th, Alexander Graham Bell, inventor of the telephone, spoke over the seven miles of telegraph wire strung between Brantford and Paris, Ont., marking the first clear, intelligble transmission of speech by wire.

AUTUMN

The summer days are passing,
The Autumn draweth nigh;
The bounties of the harvest
In richness satisfy.

With God of us so mindful,
What off'rings can we bring,
What first-fruits lay before Him,
Who is our Lord and King?

A thankful heart and contrite,
A spirit humble, meek,
Are all that man can offer,
And all that God doth seek.

So let us bow before Him,
In deep humility,
And gladly yield Him homage,
In true sincerity.

—Fred Scott Shepard.

ADVERTISING

Advertising is necessary, in these times, the merchant must go out to get business. It is a physical impossibility for him to make personal contact with all outside customers but he can reach practically all of them through the columns of the community newspaper. Even if every ad. does not bring sales it is a constant reminder of the store and its products.

FOOLSCAP PAPER

The original dimensions of "foolscap" paper were 13 by 16 inches, the equivaleent of the original-sized sheet folded once over and cut. Its name is traced to a very ancient error, that of corrupting into "fooscap" the original, spelling which was "fogliocapo," meaning in Italian "folio-sized sheet. This error led in the Middle Ages to impressing upon such paper a watermark depicting a fool's head with cap and bells, the insignia of the court jesters.

"The Big Store"

New Fall Goods Arriving Every Day!
GET OUR PRICES FIRST!

Shoe Specials!

MEN'S GRAINED LEATHER
Work Boots
With Leather or Eskide Sole
$2.25 pr.

WILLIAMS RETAN LEATHER
Work Boots
Leather Soles
$3.00 pr.

WOMEN'S INDIA KID
House Shoes
Low Heel—Broad Sole
$1.50 pr.

CHINA ROOM
ANOTHER LOT OF
Fancy China
You will be surprised to see the Wonderful Values we are offering in
25c & 30c Articles

MEN'S
Red Back Overalls
Medium Weight
$1.00 pr.

Flat Silk Crepe
Assorted Colors—36 Inches Wide
$1.00 yd.

Crepe Satin
FOR BLOUSES
Colors—Egg Shell and Pink
$1.25 yd.

Dress Satin
Brown and Black
$1.25 yd.

Gents' Furnishings

MEN'S FINE COTTON SOCKS
Fancy Patterns
15c pr.
MERCERIZED FANCY SOCKS
20c pr.
ART SILK FANCY SOCKS
25c pr.
SILK AND WOOL SOCKS
50c to 60c pr.
SILK FOUR-IN-HAND TIES
25c to 50c
PURE LINEN HANDKERCHIEFS
25c to 50c
MEN'S BELTS 25c to 50c

CROCKERY

WHITE STONE CUPS & SAUCERS
Good and Smooth
3 for 25c
CLOVER LEAF CUPS & SAUCERS
$1.25 doz.
IVORY CUPS & SAUCERS
With Gilt Edges
$1.50 doz.
7 Inch PLAIN WHITE PLATES
$1.40 doz.
FLARING TOP WATER JUGS
35c to 75c each

Men's Fine Shirts
Separate Collars and Collars Attached
$.150 each
These garments are Pre-Shrunk Material and are recommended for long service.

PENMAN'S
Art Silk Sleeveless Combinations $1.00

"MOSSBERG"
Single Shot Sport Rifle
22 Cal., Special Peep Sights
$10.00 each

12 GAUGE SINGLE BARREL
Shot Gun
Walnut Finish Pistol Grip Stock
30 Inch Barrel
$9.50
Complete with 25 Shot Shells

HIGH GRADE
Stove Pipe Enamel
Half Pints 25c — Pints 45c
NEPTO-LAC ALUMINUM
Quarter Pints 35c — Half Pints 65c

SPECIAL SOFT LAID
Manilla Rope
For Halter Shanks
25c lb.

Team Bridles
Complete With Check Straps
$5.00 pr.

EXTRA FAST
Electric Toasters
FULL TURN-OVER MODEL
Chrome Plated. Complete With Cord
$2.49

"HOTPOINT"
Electric Irons
STANDARD MODEL—Weight 6 lbs.
$3.50
DELUXE MODEL—Weight 6 lbs.
$5.70

KILL THAT LAST FLY IN THE HOUSE WITH
"WHIZ"
"DOUBLE STRENGTH"
FLY FUME
100 Per Cent. Kill
8 oz. 35c 16 oz. 60c

HOUSEHOLD SPRAYERS
15c to 35c

THE NEW STYLE SQUARE
WASH TUBS
$1.25 each

5 Bars of Palmolive Soap for 25c
ONE BOX OF SUPER SUDS FREE With Each Lot.

EDDY'S MATCHES
3 Boxes For 25c.
8 Oz. Jug of VANILLA COMPOUND For 20c
MAPLE LEAF BAKING POWDER
16 oz. can 20c
COMFORT SOAP
10 Bars For 37c
CORN SYRUP
10 lb. Pail for 67c.
BROCK'S BIRD SEED
22c Box
BAKER'S COCOANUT PREMIUM SHRED
Quarter Pound 10c — Half Pound 20c

"CHIPSO"
Large Package 21c
"OXYDOL"
Large Package 23c
PINK AND WHITE CASTILE SOAP
3 Bars For 25c

EVEREADY 2 CELL SPOTLIGHT
$1.00

A. Sweet & Co.
WINCHESTER, ONT.
Hardware Phone 135 - - Office Phone No. 1

BOKER'S STRAIGHT RAZORS Tree Brand
$2.00

4-H CLUB NEWS

CAN'T KEEP 4-H'ERS DOWN

Four-H boys and girls find many and unusual ways of using their training. Some Michigan boys did. They wanted to take the short course in agriculture at the State College, but lacked the necessary funds to do it in the accustomed manner of boarding or living at a students club. Getting their heads together in the manner they learned in 4-H team work they evolved a plan which might be called modern batching.

Four boys engaged in the scheme and their agreement, worked out carefully as any club project would be, provided that they work in pairs, and alternate in the upkeep and operation of the apartment. Two did the cooking and kitchen work one week while the other two kept up the house.

The venture reduced the expenses per boy for the 16 weeks course to less than $40, or the almost unbelievable sum of less than $3 a week. No better fare and happier living conditions cost other students several times the amount. While it is not recommended that students who do not have to employ such a plan do so, since the duties of the venture are not altogether in favor of the best application to college work and social life, it is one way out where the other is not possible.

The boys brought much of their food from home, buying only perishable things. The home supplies consisted of potatoes and like vegetables, canned foods and certain meats. One or more of the boys would return to their homes every few weeks and bring the materials on his trip back. Staggering their home visits they were able to keep the proper supplies in stock at the apartment. Following the trial for 16 weeks the boys decided they would extend their course to the two-year period. The savings of their plan of living made it possible.

ALL FORMS OF
Public and Other Liability
CAN BE INSURED!

LIFE, ACCIDENT & SICKNESS
AUTOMOBILE (Full Coverage) SURETY BONDS, BURGLARY, PLATE GLASS
PUBLIC, GENERAL FARMS AND FIRE LIABILITY
CAN BE PLACED WITH US IN THE LEADING COMPANIES

E. R. SUMMERS,
PHONE 618 r 2.

THE BOOK

. . . . . the first line of which reads, "The Holy Bible," and which contains Four Great Treasures . . . . . .

by BRUCE BARTON

A MASTER GATHERS PUPILS

TO all the temptations Jesus answered, "Get thee behind me, Satan," and He emerged from the wilderness with a clear-cut picture of His mission and His program. He saw very quickly that He could not adopt John's methods. John was an ascetic, a reformer, a denouncer. Jesus was fond of people, loved social life and liked to be in a crowd. John said, "Flee from the wrath to come." Jesus said, "God is your Father, and has made the world as a happy place for His children." The two messages were complementary, but, while the friendship of the cousins was firm and their respect for each other deep and true, they were utterly unlike in personality. Each must speak the truth as he saw it and in his own chosen way.



Bruce Barton

It was an age when philosophers in cities like Athens and religious teachers in Palestine moved about out-of-doors and gathered as they went.

It is interesting to remember that the name by which Jesus most liked to be called was "Master," not a master of servants but a master of pupils, a schoolmaster. And the name He gave to His associates, "disciples," means simply "pupils."

The story of the way in which He gathered these men is full of interest. He seemed to have no studied method. "As Jesus passed by" He called one and another, saying, "Follow me," and the man who was called left his fishing, or whatever his work might be, and followed instantly.

The significant thing to remember is His amazing faith in plain ordinary folk. He did not look over the Blue Book or the Directory of Directories, saying to Himself, "This is the most important mission that any one ever undertook; I must have the very best and ablest assistants." On the contrary, it was almost as though He said, "If I can pick up about a dozen honest chaps who are physically strong enough to stand hardships and simple enough to let their faith carry them beyond intellectual doubts, I can trust this message of mine to their keeping and feel sure that it will never die out.

That supreme confidence in common humanity sets Jesus apart from most other leaders who have attempted large things, and the magnificent way in which His faith was justified is one of the finest proofs of His divinity.

It will be worth while to look briefly at these pupils of His. How many of us know anything at all about them, or could even write a list of their names? The first two of the permanent disciples were John, the son of Zebedee (with whom was afterward associated his brother, James), and Andrew. Andrew was apparently the sort of man who likes to discover good things and then tell them to a brother or to some one else with more initiative than himself. That is the fate of many of the world's most useful characters.

Next Week: The First Miracle.

Copyright, Bobbs-Merrill Co.

STAINS

Paint stains may be removed from the hands by rubbing them with linseed oil or olive oil.

Iodine stains may be removed from white cotton or linen fabrics by dipping them into alcohol or strong ammonia water, then washing them.

To remove grease or tar stains from fabrics, soak a piece of white rag in eucalyptus oil and rub the stain with it.

REDUCED FARES

FOR

"LABOR DAY"

ROUND TRIP BETWEEN ANY TWO POINTS IN CANADA AT REGULAR ONE-WAY FARE AND A QUARTER.

Going Dates

From Noon, Friday, August 31st, until Noon, Monday, September 3rd.

Return Limit

To leave destination up to midnight on Tuesday, September 4th, 1934.

Information and Fares from your local agent.

Canadian Pacific

EDUCATION AND EXPERIENCE

The training young people are getting in school is less costly, on the whole, than the part of your education called "experience." The justification of the cost of education is that it brings in more than it costs. Men and women who do not know how to read and write seldom earn much, and save little out of that which they earn. They are the first to become a public burden. Education makes the worker worth more to himself and to society.

The cost of experience is justified only when the experience is worth at least as much as it costs. A young man who goes out with a crowd of wild companions and gets drunk has gained a new experience at a large cost. It has cost him something physically, mentally, and spiritually, but its possession does not enrich him in any way. It is a degrading memory which does not help fit him for any honorable place. It is a dead loss.

Every day brings a choice of experiences. All cost something in the way of time and effort, but some will enrich your life while others will tend to impoverish it. Avoid any experience that will not be worth to you something over and above its cost.

One of the familiar figures of Grenville County has passed to rest in George Martin, a life-long resident of the village of Spencerville and its vicinity whose business as a produce broker and cattle dealer brought him into close touch with hundreds of people living in that district.

CROWN BAKERY'S Milk Maid Bread!

ISN'T IT DELICIOUS ?

"The More You Eat, The More You Want."

WE HAVE A SPLENDID VARIETY OF CAKES.
THEY ARE DELICIOUS—TRY THEM !

"Quality Pastry"

A GOOD ASSORTMENT TO CHOOSE FROM

COME IN OR PHONE 37 or 129.

C. R. ROBINSON, - - Winchester, Ont.

TOYE'S HILL

Mr. and Mrs. Clarence Moore and family of Haddo were Sunday guests of Mr. J. Hunter and family.

Mr. and Mrs. Orvil Smail and son, Raymond, of Brinston, spent Sunday with Grant and Irma Moore.

Mr. and Mrs. Arthur Clazie of Belleville, spent a few days at the home of Mr. S. Coons.

Mr. and Mrs. Weir, of Kemptville, spent a few days with Mr .and Mrs. Erwin Haggerty.

Miss Janet Moore had her tonsils removed on Thursday last. We are glad to report that she is improving nicely.

MOUNTAIN

Mr. W. H. Campbell, Manager of the Bank of Nova Scotia, is at present on his holidays. Mr. O'Connor of Ottawa is the relieving manager.

We are sorry to report Mr. S. W. VanAllen on the sick list this week. We hope for a speedy recovery.

Mr .and Mrs. W. J. Irving and Miss Rose Cross were guests last week in Montreal.

Mrs. Edgar Foster is this week the guest of Mrs. Donald Ullman (nee Leila Murdock), in Kingston.

Mrs. J. McGillis spent the week-end with friends in Avonmore.

Mr. and Mrs. Wm. Wood, Mrs. H. Wood and Mrs. A. Bouck spent Sunday in Brinston.

Mr. and Mrs. Frank O'Neil and son, Teddy, spent last week with their uncle and aunt, Mr. and Mrs. E. Foster. Teddy is remaining for a two weeks' holiday.

Mr. and Mrs. N. Crowder spent Sunday in Oxford Mills.

Miss Violet VanAllen spent the week-end in Kemptville.

Mrs. M. Olmstead spent the week-end with friends in Montreal.

Mr. and Mrs. Frank O'Neil of New York, Mrs. E. Foster and Mrs. F. R. Barriger spent Friday with Mr. and Mrs. J. I. Murdock, of Hainsville.

Misses Margaret Storey and Jean McCord of Kemptville, spent Friday with Miss Violet VanAllen.

Mrs. Wm. Nolan and daughter, Maud, and son, Wilbert, of Rome, N.Y., were visiting friends in town last week.

Mrs. (Dr.) A. Hoy spent the week-end with her sister in Montreal.

Mr. and Mrs. Joe McCordick of North Gower spent Tuesday with Mr. and Mrs. S. W. VanAllen.

Miss Margaret Carson is this week visiting Mr. and Mrs. Duncan Cameron.

MOREWOOD

Mr a.nd Mrs. A. B. Allison are spending a few days at Manotick.

Mr. and Mrs. Willie Andrews left on Tuesday morning for their home in Porcupine after visiting their many friends in Morewood.

Mr. and Mrs. Harold Swerdfeger left on Wednesday for their home at Chatham.

Oxford Group Teams from Ottawa, Chesterville and Winchester will have charge of the evening service in the United Church next Sunday, September 2nd.

Mrs. Wm. Campbell is spending a few days with her aunt, Miss Ethel Servage.

A very enjoyable day was spent at the picnic held in Mr. Calvin Gordon's grove on Tuesday under the auspices of the United Women's Association.

Mr. and Mrs. Charles Dyer left for their home in Sault Ste. Marie on Friday.

The Women's Institute received two prizes on their exhibits at Ottawa Exhibition. They received second on the quilt and second on the hooked mat.

The Women's Association of the United Church are invited to Berwick on Tuesday afternoon, Sept. 4th. The regular meeting will be held at the home of Mrs. A. W. Reveler on Friday, Sept. 7th.

NATION VALLEY

Mr. and Mrs. Douglas, of St. Andrew's church, Chesterville, were calling in the Valley.

Mrs. Arzo Garrow, of Moosejaw, Sask., is visiting her sister, Mrs. William Rae.

Mr. and Mrs. Frank Darling, of Grantley, visited their son, Mr. Earl Darling.

Miss Mabel Rae visited her sister, Mrs. Malolm Smith, Chesterville.

Mr. and Mrs. G. O. McElheron and Dr. and Mrs. T. A. Lewis were guests recently of their brothers, Frank and Preston Elliott.

Master Donnie Freeman, of Ottawa, and Master Rae Hurst were visiting the latteer's grandmother.

The Rev. and Mrs. C. A. Mullen, of Hamilton district, Miss Evelyn Carlyle, of Morrisburg, and Mr. Lyle Thom, of Elma, were calling at the Jamieson home.

IF WE HAD BUT A DAY

If we had but a day;
We should fill the hours with the sweetest things,
We should drink alone at the purest springs
In our upward way;
We should love with a lifetime's love in an hour,
If the hours were few;
We should rest, not for dreams, but for fresher power
To be and to do.
We should waste no moments in weak regret,
If the day were one;
If what we remember and what we forget
Went out with the sun;
We should be from our clamorous selves set free,
To work or to pray,
And to be what the Father would have us to be,
If we had but a day.

—Mary Lowe Dickinson.

GUN LICENSES DUE SEPT. 1st.

Word has been received that it is required that all persons in possession of a gun must secure a resident hunting license by September 1st, 1934.

DISTRICT NEWS

PLEASANT VALLEY

Mr. and Mrs. Harry Gilmer of Iroquois, took dinner on Sunday with Mr. and Mrs. Wm. John Gilmer.

Mrs. Murray Ewing and Nancy have returned after spending a few days with Kemptville friends.

Mr. Alex Millar spent Sunday at Brockville.

Mr. John Housten occupied the pulpit in the Pleasant Valley Church. His discourse was very interesting.

Mr. and Mrs. Roy Hamilton visited Brinston friends this week.

Little Miss Edna Norton and brother, Master Harold, are visiting their grandmother, Mrs. Mary McShane.

Mrs. Wm. John Gilmer and Mrs. Earl Gilmer spent Saturday with Mrs. Thos. Gilmer.

Mr. Sam H. Hamilton spent Sunday in Brockville.

Mr. and Mrs. David C. Gilmer spent Saturday the guests of Kemptville friends.

A number from this district attended the Ottawa Exhibition.

Mrs. David C. Gilmer and Mrs. Wesley Kirker were callers on Mrs. David F. Gilmeer's on Wednesday evening.

We are sorry to report Mrs. Charlie Hunter on the sick list with an attack of hay fever.

Mr. Clarence Gilmer of Prescott, spent Sunday under the parental roof.

Mr. and Mrs. Gordon Gilmer and family took tea on Sunday evening with Mrs. Mary Gilmer.

HULBERT

Mrs. Willie Beggs spent a day recently with her daughter, Mrs. Chris Mellen.

Mrs. Jerry Montgomery is spending some time with her mother who is seriously ill.

Miss M .Montgomery of Spencerville, is visiting her uncle and aunt, Mr. and Mrs. Henry Ross.

Mrs. J. Glenn of Prescott spent a few days with her niece, Miss Florence Roode.

Mr. and Mrs. Willie Flegg and children and Master Keith Flegg spent a couple of days last week in Ottawa.

Mrs. V. Hawkins and little daughter, Marion, of Ottawa, are visiting her uncle and aunt, Mr. and Mrs. Jas. Flegg.

Miss Mona Lewis spent a few days with her aunt and uncle, Mr. and Mrs. R. Adams.

Mr. J. Martin, Mr. and Mrs. Earl Munro and son, Wilmer, Mr. and Mrs. Howard Nesbitt spent Sunday with Mr. and Mrs. J. Wesley Flegg.

Master Wilmer Munro remained for a few days with his cousin, Keith Flegg.

Mr. and Mrs. Walz and Miss Pearl Flegg, of Morrisburg, called on the latter's father and mother, on Saturday afternoon.

We extend our sympathy to Mrs. Jas. Morrison in the loss of her brother, Dr. Alex McEwen, of Ogdensburg, who died very suddenly on Saturday afternoon.

Mrs. Lloyd Montgomery called on Mrs. Jas. Morrison on Friday evening.

A number from here attended Ottawa Fair last week.

This community extends its sympathy to Mr. Geo. Gibson and family of Prescott in the loss of a loving wife and mother,

STRADER'S HILL

Miss Annallee Reddick spent a few days this week with her grandparents, Mr. and Mrs. George Reddick at Spencerville.

Mrs. Blanche Hanson spent a few days with her sister, Mrs. (Dr.) P. A. McIntosh at Iroquois Point.

Miss Gladys Cooke spent a couple of days recently with Mrs. Orlando Cooke.

Many from here attended the exhibition at Ottawa last week.

Mr. and Mrs. Ross Hanson, accompanied by Mr. and Mrs. A. A. Casselman, of Winchester, spent a couple of days this week with friends in Ottawa.

Mr. and Mrs. Wilbert Strader, Doris, Lyall and Audrey spent a couple of days last week with friends in Ottawa.

Miss Laura Johnstone spent the week end with Mrs. B. Pennington.

Rev. and Mrs. Burman, of Dundela, and Mrs. Herb. Hanson spent Friday evening at Mr. R. B. Strader's.

Miss Alice Whitteker spent a few days this week with her sister, Mrs. Cecil Hanson.

Mr. and Mrs. Bert. Reddick and daughters spent Sunday with Mr. and Mrs. George Reddick at Spencerville.

Mr. and Mrs. Henry Hanson spent Sunday with Mr. and Mrs. Walter McGowan at Dundela.

Mr. and Mrs. Cecil Hanson and son spent Sunday with Mrs. Arthur Whitteker and family at Williamsburg.

Mr. and Mrs. James Barnhart and son Edward, and Mr. Mahlon Beckstead visited friends at Prescott on Sunday.

Decoration Day at Dundela Cemetery will be held on Sunday, Sept. 2nd. All friends are invited to attend.

MELVINS

Mr. Arthur Marcellus, Mr. Melvin Marcellus and son ,Hugh, of the Nineth, had dinner at the home of Mrs. S. A. Greer on Saturday. Mr. Arthur Marcellus remained for the week-end.

Miss Doris McDonald, of Ormond, is visiting her aunt, Mrs. Sherman Christie.

Mr. Morley Erratt is spending a few days with his aunt, Mrs. John M. Jackson, of Kemptville.

Mrs. Wm. Francis and son, Roy, of Prescott, are visiting friends in the Settlement.

Miss Esther Christie returned home on Monday last after spending four weeks with her sister, Mrs. Harold Keyes, at Point Iroquois.

Mr. Frank Erratt is spending a few days at the home of his uncle, Mr. J. A. Erratt.

Mr. and Mrs. Arthur Christie, accompanied by Mr. and Mrs. Percy Durant, of Winchester, and Mrs. Annie Hughes, of Hamilton, spent Sunday at the home of Mr. and Mrs. Alex Crawford, of Acton's Corners.

Mr. Harold Greer is spending a few days with his sister, Mrs. R. J. Bethune, of Braeside.

A number from here attended the exhibition in Ottawa last week.

Mrs. Harold Keyes and sons of Point Iroquois, had dinner last Thursday at the home of her parents, Mr. and Mrs. Arthur Christie.

SOUTH MOUNTAIN

Miss Dorothy Blow has returned to Ottawa after spending a week with her parents, Mr. and Mrs. Martin Blow.

Mrs. L. Summers and son, Ernest, of Winchester, was a recent guest of her sister, Mrs. Nathan Farrell.

Mrs. Valeria Murdock and Miss Glenna visited her son, Mr. and Mrs. Lloyd Murdock, of Osgoode Station, last week.

Mr. Neil Rose of Montreal, was a recent caller in town.

Mr. W. E. Boyd of Morrisburg, visited friends here last week.

Miss Jeanette McCutcheon of Napanee was a recent guest of her friend, Miss Beatrice Keyes.

Mr. and Mrs. Orval Kirker visited her parents at Vancamp on Sunday.

The Misses Eileen Boyd and Beatrice Johnston have returned home after spending the past eight weeks at Muskoka Lakes.

Mr. and Mrs. T. H. Blow, Patsy and D'Anne, of Guelph, spent last week at the home of his parents, Mr. and Mrs. Martin Blow.

The many friends of Miss C. Marshall are sorry to learn of her illness.

Mr. and Mrs. Frank O'Neil of New York, Mrs. Edgar Foster and Mrs. Fred Barriger, of Mountain, were recent visitors of Mr. and Mrs. Chas. Keyes.

Mrs. Jones of Thessalon, and Miss Erma Barton, of Minden, were guests over the week-end of Miss Marion Thompson and other friends.

Mr. and Mrs. Geo. Collison, of Brinstons, visited Mr. and Mrs. Asa Berry on Sunday.

Miss Jean Scott visited her aunt, Mrs. Lyle Hess, of Heckston, over the week-end.

Mr. and Mrs. Capt. Wright of Montreal and Mr. and Mrs. Alwyn Wright, of Gananoque, were guests of Mr. and Mrs. J. S. Anderson the latter part of the week.

Miss Blanche Steinberg, R. N., of New York, and Miss Elanor Steinberg, of Rosenthal, visited friends here the latter part of the week.

Mr. Norman Barnhart is spending this week at Ottawa.

Miss Lera Mellon, of Hulbert, visited Miss C. Marshall on Monday.

Miss Mary McIntosh is visiting her aunt at Winchester Springs this week.

Mr. Wilburn Coons and mother, of Winchester, were guests of Mr. and Mrs. Lorne Boyd on Saturday.

Mr. and Mrs. Leonard Monteith and David were guests of friends at Aultsville last week.

Messrs. Orval Barkley and Victor Barton were at Morrisburg on Sunday.

Mr. and Mrs. Asa Scott and family of town and Mr. and Mrs. Lyle Hess and little daughter, of Heckston, visited Mr. and Mrs. Minor Henderson of Shanly on Sunday.

Mr. and Mrs. Erroll Barnhart, Eric and Erma, of Ottawa, Sundayed with his parents, Mr. and Mrs. Norman Barnhart.

Mr. and Mrs. Joseph Boyce of Kemptville, were in town recently.

Mr. and Mrs. Harry R. Murdock visited his brother at Osgoode on Saturday.

Messrs. R. W. Boyd and Lorne Armstrong were up to Kemptville on Monday.

Mr. and Mrs. Herm Cleland and Miss Jessie, were guests of Cardinal friends on Sunday .

Mr. and Mrs. Harold Graham and little son, John, and Mr. and Mrs. John Thorpe were Sunday guests of Mr. and Mrs. Joseph Thorpe, of Hulbert.

Miss Mulloy of Inkerman, spent a day this week with Miss C. Marshall.

The Oxford Group from Winchester took the service in the United Church Sunday evening. A very large crowd was in attendance and all enjoyed the service splendidly.

HYNDMAN'S

Mrs. Roy McCarley spent a few days last week with her sister, Mrs. Sam Brown, of Groveton.

Mr. E. Colbourne spent Tuesday with Mr. A. Pittman.

Mrs. D. Cameron and sons of Mountain, Mr. and Mrs. I. McCarley were calling on Ventnor friends on Tuesday.

Mr. and Mrs. Myron Beach and family called on Mr. and Mrs. Dan Kearns, of Spencerville, one day recently.

Mr. Harold Pelton returned home to Ottawa on Wednesday after spending the past three weeks with Mr. and Mrs. Jas. Hyndman and other friends.

Some from here took in Ottawa Fair last week.

Miss Ruby Grant spent a few days last week with Mrs. G. L. Grant of Groveton.

Mr. and Mrs. Myron Beach and sons, spent a few days last week with Mr. and Mrs. Lyman Hess and Mr. and Mrs. Robt. Beach of Kemptville.

Misses Addie and Freda Grant visited Miss Joyce Francis one day last week.

Mr. and Mrs. Sam Gilmer, Groveton, spent Wednesday evening with Mr. and Mrs. James Lattimore.

Miss Helen Burnie is holidaying with her grandmother, Mrs. Hannah Burnie, of Ventnor.

Mr. Charlie Gilmer of Groveton, is working for Mr. Mervin McFadden.

Miss Dorothy Pelton, of Ottawa, is holidaying with Mr .and Mrs. Lawrence Pelton.

Mr. and Mrs. Wm. Brown were recent visitors at the home of Mr. and Mrs. Sam Gilmer of Groveton.

Mr. and Mrs. Ray Grant, Shirley and Arnold, and Mr. Cecil Canning spent Sunday with Mr. and Mrs. Thomas Canning. of South Mountain.

Messrs. Cecil Canning and Lorne Conley spent Friday evening with Mr. Wm. Farrell.

Mrs. Cecil Wylie, of Prescott, visited her mother, Mrs. John Francis, on Sunday.

Miss Wilda Collison of Pleasant Valley, is at present visiting Mrs. W. Farrell.

Mr .and Mrs. Harry Francis left for their home in Toronto on Saturday, by way of Smiths Falls, after spending the past two weeks with his parents, Mr. and Mrs. Thomas. Francis and other friends.

Mr. E. Adams of Ventnor, visited Mr. and Mrs. Myron Beach recently.

Mrs. Thos. Francis spent a few days last week with Smiths Falls friends.

Mr. and Mrs. Robt. Grant and family spent Sunday with Cardinal friends.

Miss Phyllis and Master Mansel Grant returned home with Mr. and Mrs. Grant after holidaying the past two weeks in Cardinal.

Mrs. Stewart of Pelton's Corners, spent a few days with Mrs. A. Pittman.

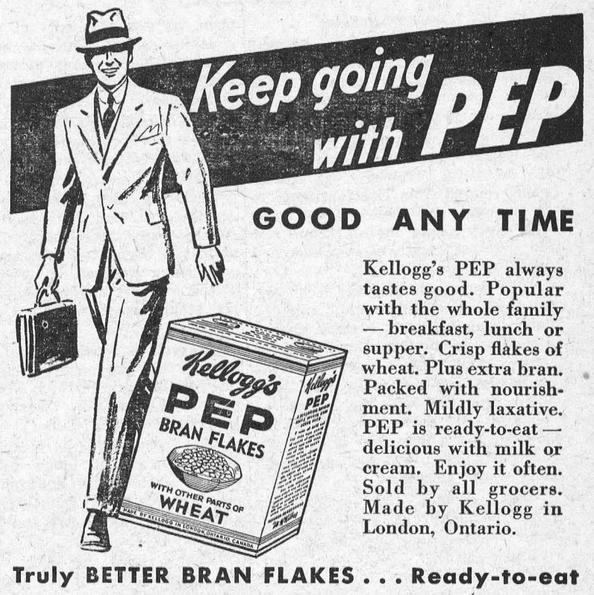

GOOD ANY TIME

Kellogg's PEP always tastes good. Popular with the whole family — breakfast, lunch or supper. Crisp flakes of wheat. Plus extra bran. Packed with nourishment. Mildly laxative. PEP is ready-to-eat — delicious with milk or cream. Enjoy it often. Sold by all grocers. Made by Kellogg in London, Ontario.

Truly BETTER BRAN FLAKES . . . Ready-to-eat

100th ANNIVERSARY OF HARKNESS HOMESTEAD

On Saturday ,August 18th, ninety descendants of the Harkness family gathered at the home of Lee Harkness to celebrate the one hundredth anniversary of the Harkness Homestead, situated in the Township of Matilda, a few miles north of Iroquois.

A picnic luncheon was served on the lawn at noon, the tables being decorated with seasonable flowers from the home garden.

Adam Harkness, of Vineland Station, a direct descendant, gave a concise history of the family from the time of their emigration from Tryone County, Ireland, in 1820 to the present time. John Harkness, grandfather of the present owner, took possession of the place in 1826; Dr. John Harkness succeeded his father in 1866 and Lee Harkness, the present owner in 1916. At present Aubrey Harkness of the fourth generation is also living on the old homestead.

A deep interest in the celebration was evidenced by guests from Timmins St. Catharines, Vineland Station, Toronto, Brantford, Ottawa, Cumberland, Waddington, N.Y., Cornwall, Lancaster and Montreal. Many congratulatory messages were also received.

The leasure of the dinner hour was augmented by a voluntary contribution of music by the Matilda Orchestra.

Much interest was shown in an old hand-made cradle that has rocked three generations of the Harkness family, and which was placed in front of the old original fireplace. The afternoon was spent in a real get-acquainted party as many of the cousins met on this day for the first time. The enjoyable event closed with remarks of appreciation by John Harkness, K.C., of Cornwall, which were replied to by Lee Harkness, and the singing of "For He's A Jolly Good Fellow."—Iroquois Post.

UNION SERVICES

Helpful messages were given by Rev. W. D. Turner last Sunday in the United Church. He spoke in the morning from Luke 5:4 on Faith and Obedience. Jesus, he said, was a wonderful Teacher and Preacher bringing crowds from far and near to hear him in his various pulpits—this time the fishing boat. These fishermen were discouraged but they obeyed Jesus command and were rewarded with a great in-gathering of fish. Their success was due to faith and obedience. Faith came before the miracle. It must precede the blessing. The person who never launches out is not likely to make any contribution to this life. We must have one purpose in life and our wills must be in accord with the will of God.

The evening subject was pluck and promptness and the text was Luke 19:2. When Laccheus saw Jesus he saw his own failings and he was ready to make restitution.

The choir contributed an anthem at the morning service and a solo was sung by Mr. Tom Reid. Next Sunday's services will be held in St. Paul's Church.

Sandy McPherson and his wife, Maggie, stoped in front of a restaurant window in which was hung a card bearing the words:

LUNCHEON
From 12 to 2 p.m.
35c

"We'll have our lunch here, Maggie," said Sandy. "Two hours steady eating for 35 cents each is no'sae bad."

THE EDITOR'S BEATITUDES

"Blessed are the merchants who advertise because they believe in it and in their business; for their prosperity shall increase many fold.

"Blessed are the country correspondents who send in their well written items every week; for fame of their friendly neighbours shall go abroad in the land.

"Blessed is the woman who sends in a written acount of a party or wedding, for she shall see the details of the function and the names of her guests correctly reported.

"Blessed are those who do not expect the editor to know everything, but who call up and tell him whenever an interesting event occurs to them for they shall have a newsy paper in their town.

"Blessed are they who get their copy early; for they shall occupy a warm place in the editor's heart.

"Blessed are all those who co-operate with the editor in his efforts in behalf of the community; for their town shall be know far and wide as a good place in which to live."—Cherryvale (Kan.) Republican.

THE COUNTRY DOCTOR

A private showing of the film, "The Story of a Country Doctor," was held at the Cameo theatre, Morrisburg, following the second show on Thursday night, the guest of honor being the star himself, Dr. Mahlon W. Locke, of Williamsburg. With Dr. Locke attending the show were many of the patients of the clinic who had appeared in the picture, as well as members of the Circle not patients but in the picture. Several helplessly crippled patients were brought to the Cameo in wheel chairs to see themselves on the talking screen and hear their own voices as they were asked to tell their stories of sickness and the help they had received by the treatments at Williamsburg.

Before the performance, and immediately after the second show at the Cameo Thursday night, Dr. Locke was presented with a fine surgical bag and Mrs. Locke with a dozen beautiful roses, in honor of the presentation of the film starring and telling the story of this beloved doctor of Williamsburg.

THE HABIT OF BEING BORED

It is dangerous to form the habit of being bored. Some young people form that fatal habit so early that by the time they are eighteen nothing interests them. They go on a picnic and complain of the inconvenience of sitting on the ground to eat supper. They go sailing and grumble about the sunburn. Tennis is too much work. Chess is too much like study. If they are thus bored by the activities to which other young people turn for amusement, it is easy to guess their reaction to the business of earning a living. One who is bored by play is pretty sure to be bored by work.

LANNIN'S GARAGE

Ford

"SALES & SERVICE"

"FORD FUEL ECONOMY"

The use of 8 cylinders does not mean the addition of two or four extra fuel consumers. It is not, for example, a 4-cylinder engine multiplied by two. Our 8-cylinder engine takes the fuel supply of an ordinary 4-cylinder engine and divides it eight ways. And why?

By reducing four larger explosions into eight smaller ones, we get engine smoothness and quietness. Eight cylinders indicate the way gas is used, not the amount. It is just the difference between going upstairs in four long jumps or in eight ordinary steps.

"COME IN AND LET US EXPLAIN IT TO YOU."

HAROLD LANNIN, Proprietor.

Telephone 49 - - - Main Street.

WINCHESTER, ONT.

THE STOLEN RUBY

By Grenville Robbins

Mr. and Mrs. Millington-Smythe had just finished the very excellent dinner provided for them at the Hotel Splendid at Gosmouth, the great port on the South Coast.

During the last three years they had between them carried out a series of successful robberies at places which ranged from Constantinople to Le Touquet, and they had got away with every single one of them. Not the slightest breath of suspicion had fallen on them.

"I've been collecting the local gossip from my chambermaid," said the lady dreamily, "and I think there's something in our line, dear."

"No, really, darling?" said the gentleman, looking at his wife with admiration. She was the brains of the firm. He was all very well for carrying out a plan once it had been conceived, but it was she who did most of the planning.

"Yes, Jimmie," she said, "the thing's made for us. It's Lady Dunkirk's ruby."

"Phew, Millie!" said the other. "You don't aim too low in these days. That's the most famous ruby in England. It must be worth £20,000, and when the old girl wears it half the police and three-quarters of the detectives of the country flock round after her."

"I know, dear; that's one reason why I want it."

"All right," said Jimmie cheerfully, "and how do you propose to outwit the smartest police force in the world?"

"Easy!" she said nonchalantly. "I've thought it all out. In a fortnight's time there's a fancy dress ball at the town hall in aid of some local charity. It's quite a swagger affair—tickets are two guineas, I think — and all the best people go. Among the best people who go is Lady Dunkirk. She is to act as hostess again. It's an annual affair, you see, and she'll be there to receive the guests."

"Um!" said Jimmie doubtfully.

"And she'll be wearing her ruby. She always does."

"And the police will be looking after it," said the other grimly. "They always do. The hall will be full of detectives disguised as mandarins and clowns and what not, and it'll be thick with police outside."

"Of course it will," said the brains of the firm impatiently. "And we shall be inside. This being my native town, dear, I know a good deal about the town hall and the functions that take place in it, and I know where Lady Dunkirk will receive her guests —at the top of the grand staircase. She will be just inside the door, and just by her there is a big window. It is now August, and that window will be open for a certainty. Now do you get me?"

"No," said Jimmie decidedly. "Do you think you're going to dash at the old harridan in front of the whole county, snatch the ruby from her, and get away with it?"

"Yes," she answered quietly.

Jimmie stared.

"That's where you come in," she said quickly. "You will come in with me and put your things in the cloakroom. That will be on the left on the ground floor as we go in. It always has been. Now, if you continue down that passage a few yards and turn to the left you will find the main switch to the electric lights.

"There's sure not to be anyone there. It's a miserable corner. All you have to do is to give that main switch a tug and out go all the lights. In the confusion you'll easily be able to mix with the other people. And when the lights are out I, having made my bow to the hostess and still being near her, will snatch the ruby. Hey, presto!"

"Hey, presto! be blowed," said the other gloomily. "The window may be open, as you say, but if you try chucking it out there it will fall plump into the hands of one of the few hundreds of police outside. It's no go, dear."

"My dear Jimmie," said his spouse, with a touch of hauteur, "you don't give me credit for much intelligence. Listen!"

With that they began a whispered conclave. At first there was a frown on the man's good-looking face, but at last it began to clear, and as the whispering went on was replaced by a look of sheer delight. When she at last stopped he burst into a shout of laughter.

"Marvellous, darling!" he said. "I always said the police would regret the day of your birth. They will after the Gosmouth Charity Gala. You're a wonder!"

"Yes," she answered complacently. "I've got a pretty quick brain. I think I should have done quite well in an honest trade, but this is more amusing. I'll leave you to buy the tickets, then."

"That's right," he said. "I'll get the tickets and write to Rotterdam. There's plenty of time. And on the great night we will attend the town hall hand in hand. What shall I go as—a policeman?"

"No; that's a bit too much of a good thing. Go as Romeo or Mephistopheles or someone."

"Mephistopheles, I think."

"All right," she said lazily, "it doesn't matter about you. So long as I go as Red Riding Hood—with her little basket. The police will enjoy searching that afterwards. I wish them joy of it."

Everything worked out according to plan.

Millington-Smythe had secured the tickets and had had an answer to his communication to Rotterdam. He had also gone to the town hall and casually inspected the electric light switch. It could not be better.

Lastly, his lady had procured a most-entrancing little Red Riding Hood costume and with it a most entrancing little basket with a most entrancing little straw top to keep its contents from the eyes of the vulgar.

The ball was a great event. "Everybody who was anybody" was there. Lady Dunkirk arrived punctually at nine o'clock, when the proceedings were due to begin, and with her arrived her ruby and cohort of policemen. These policemen stayed in the spacious courtyard outside, but in the ball-room were sundry figures in evening dress who also had an interest in the safety of the ruby.

Mr. and Mrs. Millington-Smythe did not arrive until half-past nine, when darkness had fallen and the hall was fully lit. They gave up their tickets at the great entrance and parted, Jimmie going to the gentlemen's cloak-room and Mrs. Jimmie proceeding slowly upstirs. safe from suspicion.

Meanwhile, Little Red Riding Hood had demurely ascended the stairs and entered the room. There was a hum of admiration as she went up to Lady Dunkirk, and the old lady greeted her very sweetly, for she really did look remarkably pretty in her scarlet cloak and in her little girl's skirt and socks. She bowed and passed a step on, and then she knew that Jimmie's work was well and truly done.

The lights went out like a flash, and the room was in darkness.

A scream from Lady Dunkirk and a barked command at the door were simultaneous.

"My ruby!" yelled the dowager.

"Close the doors!" yelled someone with an authoritative voice. It was done in a twinkling, even while a detective on duty downstairs slammed the front doors close also.

Suddenly the lights went on again. The cloak-room attendant, rudely disturbed in his perusal of the night's racing news, had grasped the situation and switched them on once more.

Unfortunately for the police, however, he had been so engrossed in his paper that he couldn't say if anyone had passed that way recently or describe the latest arrivals in the cloakroom.

"I'm sorry, ladies and gentlemen," said the detective in charge, "But Lady Dunkirk's ruby has been stolen, and no one must leave here at present. Sit down, please."

Such of the motley crowd of Columbines, fairies, apaches, and other strange fauna as could find chairs sat down. The rest remained standing.

"Go down," said the detective to a subordinate, "and see if the ruby has been picked up outside. If not, tell them to make a thorough search with their lanterns. They couldn't possibly miss it."

There was an uncomfortable silence. Then, after an interval of about a quarter of an hour, the subordinate returned, and , with a meaning glance at his chief, shook his head.

"Right!" said the detective decidedly. "Then everyone must be searched before leaving the building."

There was a movement of indignation among the guests, but he stilled it with an authorative gesture.

"I'm sorry," he said, "but it has to be done. The missing jewel has not been found outside. So it must he inside. I have summoned a woman searcher from the station. She will begin to search the ladies as soon as she arrives. I'll start on the men right away. There's a room next door. Who'll break the ice?"

Jimmie stepped forward, with a smile, and followed him. The doors were shut and locked behind him again, and the search began.

Great was the heart-burning and many were the protests, but the business was carried through methodically, and there was nothing for it but to submit. Little Red Riding Hood was examined with the rest, and her basket came in for special scrutiny, but it contained nothing but a little straw. She and her husband were then free to go, and they walked back to their hotel holding hands like lovers.

Lady Dunkirk's ruby had vanished into thin air.

* * *

"That was an inspiration of yours, dear," said Mr. Millington-Smythe, as they reached the hotel.

"Yes; it was rather clever, wasn't it?"

"It certainly was," he answered thoughtfully. "The ruby will be in Rotterdam by noon, and old Schneider will do the rest. What about drinking Little Red Riding Hood's health?"

"Let's!" she answered enthusiastically.

A bottle of champagne was brought and two glases were filled.

"Here's long life and success to Red Riding Hood," he said, lifting his glass.

"And the same to Bob," she answered.

"Bob?" he asked, in surprise. "Who's Bob?"

"I forgot to tell you," she answered, with a laught, "that's what I christened old Schneider's carrier pigeon before taking it into the ball with me in Red Riding Hood's little basket. Dawn's just breaking now, so he'll be starting on his way after a night resting on the roof of the town hall. He deserves a toast because he find that little pouch round his neck with the ruby inside a little uncomfortable before he gets safely back to his master."—London Answers.



A PAGE FROM MY DIARY

by P.C.2

I had warned that man at least a couple of times before. He used to drive pretty regularly along No. 2 Highway. Sort of salesman, I should judge.

What about him? Well, I'm telling you.

He was a good driver all right, so far as driving goes, but he seemed to think the whole road belonged to him. You know what I mean—could not keep to his own side, and thought he had as much right to drive on the left-hand side of the road as on the right. I don't suppose he thought anything about the danger of it, and I'm doggone sure he never paid much attention to the rule of the road.

What happened? I'm telling you if you'll listen a moment. He's in hospital now—be lucky if he gets out in a month. He'll be luckier still if he ever drives again.

You know the sharp bend in the road just east of Jonesville? That's where it happened. Our friend swings over to the left-hand side of the road —probably figured he could save a second in rounding the bend. Didn't figure there might be cars coming the other way. Well, there happened to be two of them. The first managed to pull over, but the second hadn't a chance in the world. Just sideswiped him like nobody's business. Tossed his car clean over into the ditch with him underneath it.

I came along just after it happened and helped to get him out. Sure he was unconscious—I wondered if he'd get into hospital alive.

See what I mean? A big hospital bill, and a big lawsuit for heavy damages to face when he gets out—just because he would not keep to his own side.

Say! people are funny; risk their lives, cars, and everything for the sake of a second of time.

Yes, you've said it. That's my opinion, too.

Russian Movie Problem

—Soviet Russia, too, has its moving picture troubles. The chief problem there is not dirt but dullness. A survey in a recent number of Isvestia is quoted in the Russian Economic Notes published by the Department of Commerce at Washington. Russian films are described by Izvestia as being low in artistic merit, uninspired in theme and overladen with propaganda. The last condition is one that obtained in Soviet literature until Stalin issued orders for a little less proletarianism and a little more artistic truth and entertainment. The human mind is capable of absorbing just so much propaganda. After that it goes to sleep; as it has done in Soviet Russia and Nøzi Germany.

Soviet planning as applied to the screen industry does not show up better than American cutthroat individualism. Izvestia mentions four pictures which have been two years or more in the making. An extreme case is the film "It Happened One Summer," which was five per cent. completed at the end of a year at a cost of 500,000 rubles. The Russian market can hardly carry such costs. Attendance in 1933 was one visit a year per head of the population. In the United States it was 30 visits a year.—New York Times.

"All earthly delights are sweeter in expectation than enjoyment; but all spiritual pleasures more in fruition than expectation."—Feltham.

"SALADA" TEA

709

Unvarying Quality — *Fresh from the Gardens*

Russian Hoboes Given Setback

MOSCOW—Hoboes are most unwelcome on the railways of Soviet Russia. The Communist government is seeking to abolish railroad hooliganism.

Damage to tracks and railway cars by hoboes, reported from many portions of the country, has moved the council of the People's Commissar and the central committee of the Communist party to issue an order to imprison for six months all persons caught stealing rides on trains.

Vagrants who deliberately damage railway property may be imprisoned for three years.

All persons not employed by railways are forbidden to live on railway property, and Communist railway workers have been enjoined to inaugurate wide propaganda campaign among transport employes to protect passengers and guard state transportation against sabotage and disruption.

Both official Russian newspapers, "Pravda" and "Izvestia," published leading articles emphasizing the necessity for a general rally of law-abiding citizens against elements which have contributed to railway accidents and are said to be impairing transportation so vital to the public interest.

"Pravda" enumerated many cases where discharged and drunken employes have caused damages to tracks and rolling stock, and pointed out that a new order providing stricter penalties against hooligans and inaugurating a general campaign of education should result in great benefit to national economy.

Mother and Son

One of the saddest things we have read for some time, says Ed. Duncan, in the Wiarton Echo, was the case of an aged widow of Wardsville, who won her second fight for possession of her home which was claimed by her son. The son had appealed the case, but the appellate court dismissed his appeal with costs. We know nothing of the circumstances, but it does not look well for a son to be fighting his mother through the courts for possession of a home. It is often the case when children grow up and get the little possessions that their parents have managed to get together, that they turn the parents out. It must be the fault of early training, often indulgent parents think nothing is too good for their children and the children get the same idea and wash their hands of any responsibility towards their parents. We need to take pattern from the Chinese where age is revered and where the old grandmother rules the household as a Matriarch.

ITCH TAKEN OUT OF WOOLLEN UNDERWEAR

Mam's inhmanity to man will cease soon. Itchy woollen underwear is out.

A new process has been perfected which relieves the discomfort to the tender epidermis of the old-style woollens worn next the skin.

A new treatment of fabrics, which it is claimed renders them unshrinkable, also adds lustre to the material, and can be applied with equal facility to loose, scoured wool, tops, or to knitted fabric.

The method is being kept secret for its discoverers and fellow members of the British Wool Industries Research Association, who hold patent right, according to a recent report of the association.

It is stated that the new discovery is the outcome of advances in technique in an entirely different industry.

MAKES FALSE TEETH FEEL LIKE NATURAL

There must be a reason Dr. Wernet's Powder is the world's largest seller and prescribed by leading dentists: it holds teeth so firmly—they fit so comfortably —that all day long you forget you ever had false plates. Leaves no colored, gummy paste—keeps mouth sanitary, breath pleasant—the best powder you can buy yet cost is small—any druggist.

Issue No. 31—'34

MOTHER HAS HER TROUBLES IN THE GOOD OLD SUMMER TIME

When Children Have Accidents She Must Keep Cool and Have First Aid Kit Handy

The good old summer time brings its own troubles for the mother. Her children need roughage, that is, a bit of venture, and it will be a most remarkable and lucky child who will escape entirely without a bruise or cut or blister.

The best way is to take things as they come and not worry from dawn until dark for fear something may happen. Warnings are in order, but obsessions about accidents can put the strongest mother to bed herself.

As to warnings, there are, of course some things that should be absolutely "verboten," such as swimming in a dangerouse spot, riding wheels, small wagons or playing ball in the street, climbing brittle trees, or going barefoot in snake country.

Be Prepared.

Outside of such things or whatever hazard she lives near the mother would be better to say, "Johnny is bound to have a few accidents. Am I prepared to do the right thing at the right time? Can I get used to seeing blood without losing my head? Have I the proper materials on hand for quick help? Do I know how to use them? Will I scream or cry and make Johnny think he is hurt worse than he is. Or will I let things go, trusting that time cures most things very well?"

Keep a Handy-Kit.

Contents for a handy-kit cost little. Some sterilized absorbent cotton, a narrow and wide roll of gauze bandage, some clean (boiled) old linen, iodine, peroxide of hydrogen, baking soda, salt, a tube of pure vaseline, or whatever else the doctor may suggest. Keep a basin that isn't used for anything else in the house. There won't always be time to stop and scrub one out. A household bucket or a bathroom basin may look clean but won't be sanitary enough to use in the medical department.

Although a mother can give first aid, she must remember that except in minor cases it is only temporary. When there is a deep cut or a puncture caused by something rusty or dirty, a bad sprain, a blow on the head that causes vomiting or unconsciousness, a dog or snake bite, she should get a doctor to come at once. And in sun-sickness or in cases of near-drowning.

Watch Swelling Wounds.

Also, if there has been what she thought was an innocent wound that has begun to swell and redden and cause pain In such a case the doctor is absolutely necessary.

Every mother should have directions of some sort to refer to in case of minor accident.

A short talk with the doctor (she can take notes) will be of help. And most "mother's books" today contain the information needed.

Running rusty nails and splinters into bare feet is a common summer occurrence with children To run a nail into the hand or foot isn't good. We always speak of "rusty" nails, but it doesn't matter whether they are rusty to the eye or not. A dirty nail, and most are, is just as bad as a rusty one when it comes to chances of infection and that dread word "tetanus."

No use going off the deep end and imagining that every youngster who builds a shanty or runs about in his bare feet will get hurt. But in case he does, there is that handy kit in the bathroom you have laid by for just such emergencies. While you're getting it, however, have someone call the doctor. Tell him what for, too, and he won't lose much time getting that foot or hand treated.

Wash Wound Thoroughly.

If Johnny has a shoe on, get it off at once. "Then wash his foot with soap and water,' directs a famed pediatrist, "and keep it wet by a dressing of bicarbonate of soda (baking soda) or peroxide of hydrogen, or immerse the wound in an Epsom Salt solution (1 lb. to the pint)."

This will keep it open until the doctor arrives.

Another authority suggests pouring the peroxide in after the soap-and-water wash, as it will foam up and loosen dirt particles, and recommends a salt solution (1 teaspoonful for every 2 cups water) in the basin for soaking the foot until the doctor's arrival.

At any rate, the procedure for home measures differs little The object is to get the deep, narrow wound as clean as possible and to keep it open either by soaking or by wet applications until it can be looked after professionally.

Deep splinters should be attended to in the same way. No—splinters don't get rusty, but anything dirty that sinks deeply into the tissues can't be played with. All accidents of the sort need a professional eye and hand.

Dirt and "Tetanus."

"Tetanus" is a word we fear and it may be caused by rust or dirt.

Don't jump to fearful conclusions and picture your child with lockjaw or something equally terrible if he gets hurt. There will be little need for worry if the doctor is called and the wound is cared for in one of the ways suggested above. These measures are only "first" aids. Albeit to keep one's head and set about treatment in a business-like way may be the very things that will discourage danger until more help arrives.

CANNIBALS DON'T LIKE TO EAT WHITE MEN

Cannibals are easy to get along with if one knows how to handle them, according to Capt. Edward A. Salisbury.

The captain, who for 40 years has explored the remote corners of the world and often has been where man-eating tribes are a reality, visited Rochester, N.Y., before embarking on another voyage.

"The average cannibal has the mind of a 4-year-old child," the captain explained. "My attitude toward them has to be like that of a nurse toward a group of children. Should they begin to squabble, it is forgotten as soon as their attention is turned to something else. My only problem, if they began to view me as a potential meal, is to distract their attention."

The captain also exploded the popular belief about the cannibals' pot with the assertion that victims are not boiled in a large pot but are "cooked over hot rocks."

If that is no consolation, the captain offered a bit of comfort with the statement that cannibals do not like white men as their "main dish" but prefer members of any enemy tribe as a choice diet

In order to discover truth we must be truthful ourselves, and must welcome those who approve and confirm our discoveries.—Max Muller.

BUSINESS OPPORTUNITY

This Canadian Corporation operating legitimate coin vending machines, throughout Canada, now having the most scientific device of the age. A limited number of these machines with concession rights offered on percentage basis. Extraordinary earnings. $300 investment secures permanent income without work or worry. Strictest investigation invited. Write for information.

H. D. G O L B Y, 229 YONGE ST., TORONTO

Ideas Wanted

Artists and Authors, Amateur or Professional are invited to send us saleable Sketches; Illustrations, Designs, Short Stories and Articles.

'Are You Artistically Inclined?

We offer you practical instruction and criticism on Paintings, Landscapes and Flowers in Water Colours. Send a three cent stamped envelope for full information.

Ideas Unlimited

THIRTY-NINE LEE AVENUE, TORONTO

One Hot Course At Summer Meals

Recipes Given for Special Dishes in Menus Below

Summer menus always have plenty of cold foods in them, crisp cool salads, fresh fruits and refreshing beverages. But it's advisable to have one hot dish at each meal whether it be a soup, a main dish, a drink or a dessert. The menus are planned with this in mind and recipes are given for special dishes.

SUNDAY DINNER

Tomato Frappe
Boned Shoulder of Lamb Stuffed and Roasted
Potato Marbles
Creamed Carrots Julienne
Salad of Fresh Pears and Cream Cheese in Mint Jelly
Charlotte Russe
Milk Coffee

There is one hot course in the dinner, the main course, and the coffee may be iced or hot as you prefer. Tomato frappe is not quite ordinary so here's the recipe for it.

TOMATO FRAPPE

One and one-half cups tomato puree, ½ cup celery stock, 1 tablespoon lemon juice, few drops onion juice, teaspoons sugar, ½ teaspoon salt, 1 teaspoon granulated gelatine, 2 tablespoons cold water, dash tabasco sauce.

Mash fresh tomatoes and cook without water until tender. Rub through a sieve to remove seeds and skins. Cook 1 cup celery leaves and stems in ¾ cup water for ten minutes. Strain off liquid and add to tomato puree. Add sugar, salt and onion juice and bring just to the boiling point. Add gelatine which has been softened in cold water and stir until dissolved. When cold add lemon juice and tabasco sauce. Turn into tray of refrigerator and freeze to a mush. This can be frozen in a freezer without stirring if packed in 4 parts ice to 1 part ice cream salt.

MONDAY LUNCHEON

Hashed Lamb in Rice Border
Grilled Tomatoes
Jellied Apples with Whipped Cream
Milk Iced Tea

The lamb is left over from the Sunday roast. Use the bone to make a broth in which to cook the rice and reheat the meat in a well seasoned cream sauce.

JELLIED APPLES

Four tart apples, 1½ cups granulated sugar, 1 cup water, 2 tablespoons tiny cinnamon candles, ½ lemon cut in slices, 1 tablespoon granulated gelatine, 4 tablespoons cold water.

Pare and core apples. Made a syrup of sugar and water in a shallow sauce pan with a close fitting cover. Add apples, lemon slices and sprinkle over cinnamon candies. Simmer closely covered, basting frequently with the syrup, until apples are tender. Soften gelatine in cold water for five minutes. Put apples into individual molds. Measure syrup and add enough boiling water to make two cups. Remove lemon slices and add softened gelatine. Stir until dissolved and pour over apples, completely covering the fruit. Let stand several hours to chill and become firm. Unmold and serve with a garnish of whipped cream.

WHAT HE WAS WORTH

This is a question frequently asked when a man has died. Sometimes it springs from a spirit of philanthropy, as when a widow and small children are left behind. Often it is merely a question of curiosity, and asked regarding those who counted their own wealth by dollars. It is remarkable that it is rarely asked how much he was worth when Dr. Crown died, or whether James Robertson had accumulated a fortune in the Canadian West. When Abraham Lincoln, and Gladstone, and Thomas Arnold, and Frances Willard, passed away, no one ever thought of enquiring how many dollars they had left behind.

A recent paragraph relates that two brothers were New York bankers. One promised God to retire when he had made $100,000, and give his life to Sunday School work. He did so, and accomplished wonderful work for Christ. When the other brother died, all he left was seven million dollars.

"Worth his millions," cries the press
When the very rich man dies;
No one dares to write these words
On his tombstone where he lies."

Language the most forcible proceeds from the man who is most sincere. The way to speak with power, or to write words that pierce mankind to the quick, is to speak and write honestly.—E. L. Magoon.

ROSS MORROW, Auctioneer.
For the Counties of Dundas, Stormont Glengarry, Carleton and Russell.
Sales of all kinds handled.
Tel. 603 r. 31. Winchester Springs.

DR. C. H. MEREDITH
Dental Surgeon
Office Hours: 9 to 5.
Evenings by Appointment.
Phone 23.
Helmer Block. Winchester, Ont.

W. J. CASS, B.A., K.C.
Barrister, Solicitor, Notary
Phone 11. Winchester, Ont.

INSURANCE
FIRE, HAIL, ACCIDENT, LIVE STOCK AND AUTOMOBILE
Apply to
WALTER MOFFATT, Winchester, Ont

NOTICE!
I buy all kinds of Poultry, Hides and Wool at the Market Price. Phone 165.
HARRY SWEET

DR. A. W. SHERWOOD
Dentist
Successor to Dr. McKeown in his office
St. Lawrence St., Winchester.
Telephone No. 28 Winchester.

Henderson Lodge, No. 383
A. F. & A. M., Winchester
Meets on Second Friday of each month in Sweet's Block, at 8 o'clock.
Visiting Brethren always welcome.
Len. Porteous, W.M. W. A. Rowat, Sec.

JAKE ROSS
All kinds Poultry wanted at all seasons
Wool wanted. I buy all kinds of Hides
Phone 81. Winchester.

Phone 3. - - Winchester.
H. S. GROSS, M.D., C.M., L.M.C.C.
R. C. GROSS, M.D., C.M., L.M.C.C.
Physicians & Surgeons
MRS. H. S. GROSS, R. N.
Day and Night Calls.
Offices — — Main St. West.

D. L. MacLEAN, B.V.Sc.
Veterinary Surgeon
General Practice. Moderate Rates
Phone 614 r 15, Winchester.

Loyal Orange Association
L. O. L. No. 862, meets First Wednesday of each month.
Prince Edward R. B. P. meets Last Wednesday of each month.
Victoria Lodge L. O. B. A. meets on Second Wednesday of each month.
IN ORANGE HALL, WINCHESTER

H. O. HESSELL
Barrister, Solicitor
Notary Public.
LAW OFFICE
MORRISBURG, ONTARIO

WANTED—GOLD AND SILVER
Gold Watch Cases, Rings and Brooches, Teeth Caps, Bridges, and Old Gold, bought for Cash. Highest Prices paid according to Karat. Parcels received on approval.
W. E. BARNARD,
Jeweller, Winchester.

2 Business Colleges
University graduates, matriculants and High School students of two or three years' standing should attend one of our Business Colleges. Civil Service, Business and Secretarial courses. Commercial graduates should take our short term intensive finishing course. Both Colleges under one ownership.
For copy of Brockville Business College Journal, address: Principal W. T. Rogers, 2 Court House Avenue, Brockville. For copy of Kingston Business College Journal, address: Principal R. H. Metzler, 321 Queen Street, Kingston.
New term from September 4th.

GOWLING BUSINESS COLLEGE
A Good School
Ottawa, Ont.
Now is the time to enter so that you will be prepared when normal times return, which we confidently expect will be in the near future. Write for catalogue. Enter anytime.
W. E. GOWLING, President.
H. W. BRAITHWAITE, Principal

The FIRESIDE PHILOSOPHER
By ALFRED BIGGS

Revenge is a boomerang.

* * *

Honesty is the only policy.

* * *

How few become masters of their subject.

* * *

There is no greatness without goodness.

* * *

Don't be good just because you're afraid to be bad.

* * *

Lose the sorrow of today in the sunrise of tomorrow.

* * *

Our acts are signposts showing whether we are on the right or the wrong road.

KEEPING SPRUCED UP

There is a certain moral tonic in keeping one's self spruced up. A fine compliment was paid to a woman the other day. It was: "She dresses well and lives up to her clothes." That is the value of putting on Sunday garments. One feels a call to live up to them. But how many of us heed the call? And if this is true of one's personal appearance, how true it is of the mind. We may let ourselves go to seed intellectually; we may refuse royal banquets so freely offered to us and be content with Barmecide's feasts.

Hesiod says there are people who think for themselves, those who think as others think and those who never think at all. Coleridge expresses a similiar idea when he compares people to workers in diamond mines, to sponges and to jelly bags. One must keep his mental machinery spruced up or, to quote Ian McLaren, "there will be nothing in him but that which the spune puts in." Ruskin tells us that the mind is less pleasant to look at than the face and for that reason it needs more looking at. He suggests that we have two mirrors on our dressing table and that we dress body and mind before them daily.

But the most important thing to keep spruced up is our soul. If, in the worrying and flurrying and scurrying of life, we miss the "quiet hour" and neglect to read the Book that Bruce Barton says nobody knows, can we wonder if our ideals sag, if the voice of conscience weakens, if our fine sense of honour dies? Our passion for rush and roar is spoiling our souls. Why can we not cultivate that strength that comes from quietness and confidence, and seek that "peace of God, which passeth all understanding?" Then, our drab days will have a radiance, the humdrum tasks a halo, and every struggle a flag to victory.

EXAMPLE

Motto card hanging in a London building: "Remember the steam kettle—though up to its neck in hot water, it still continues to sing."

SUNDAY SCHOOL LESSON
by Rev Charles E. Dunn

Micah Champions the Oppressed. Lesson for September 2nd. Micah 6 and 7.
Golden Text: Micah 6:8.

Our Golden Text was, it is said, the favorite Bible verse of President Washington. It was also close to the heart of Theodore Roosevelt. Rather does it concern itself with the root activities of the human pilgrimage. No doubt we need formalism. And certainly we must have enthusiasm. And President Eliot, of Harvard, made much of it.


Rev. Chas. E. Dunn

Religion, insists Micah, is not primarily ritual. Neither is it, at bottom, ecstasy. But of much more importance are the justice, mercy, and humility of every day living.

The need for justice today is obvious. Too long has man given full rein to his predatory impulses. Our present competitive profit system places a premium upon the exploitation of one group by another. Moreover it is subversive of human values through its philosophy of strife leading inevitably to international war and industrial conflict the fruits of which are insecurity, unemployment, and untold misery. What is needed is a planned social economy, thoroughly Christian in its implications. Charity is no longer sufficient. The times call loudly for genuine justice.

But mercy is as important as justice. The Church has always given a royal status to the virtue of kindness.

Finally, the sovereign grace of humility must be stressed. A discouraging defect of human nature is its cocksureness, a product of the deadly sin of pride. Other fruits are fussiness, jealously, snobbishness. All of these common vices can be cured by a rigorous self-examination leading to a realistic appreciation of our littleness

Most of all do we need humility in our religion. This is made clear by Jesus' striking parable of the Pharisee and the tax-gatherer. "For every one who uplifts himself will be humbled, but he who humbles himself will be uplifted."



Final Installment

Roddy ran down through the Morgan grounds, into the river meadow. Then he stood still a moment, thinking, his clenched hand at his chin.

He remembered Major Lomax. Lomax! He started. The major was the man! He loved Nancy. He had always petted Nancy.

There was a light in the study window; he knocked at the side door. How long the old man was in coming!

Then the door opened. The little old man stood there in his shirt sleeves, his eyes peering out of their creases.

"I've got to see you, major, at once—alone!" he panted.

The major closed the door deliberately. "Come in here. There's no one about—Angie's gone to bed."

"Sit down, Rod. What's wrong? Out with it"—he smiled grimly—"honest confession's good for the soul."

"I haven't come to confess anything," said Roddy, with a dry throat, "I've come to ask you to do me a favor, the greatest favor! To be my second; I've challenged Richard Morgan to fight me to-night—out on his own lawn—to the death."

"What!"

"Morgan has insulted my sister with a secret marriage, he's dragged her name in the dirt, and I've challenged him to fight—now, to-night!"

"A secret marriage? What the deuce d'you mean?"

"What I say! He did it and backed out because—because I'm a rotter. He's ashamed to marry my sister. He's insulted Nancy Virginia. I've challenged him. He's accepted, he's got to fight!"

The old man got up and began to walk about the room. "I've known Dick Morgan all his life, there's something wrong—Nancy's been trying to hide something, to save somebody. I've seen it!" he stopped short. "Rod Gordon, you're the nigger in the woodpile!" he shouted.

"It doesn't matter what I am. I am not here to answer questions!" Roddy replied fiercely. "You know my sister, I'm defending her honor, I'm ready to die for it. Will you stand by me, or won't you? That's the question."

The old man drew a long breath.

"I will!"

There was a moment of silence.

"I'm an old man," said the major, "this is illegal. Who's his second? The cartel should be properly delivered. You could fight to-morrow at sundown. He has the choice of the weapons, the place, and the hour."

"It's all fixed—I won't wait until tomorrow!" Roddy's breath came in short gasps and his eyes blazed, "he'll have a second when we get there; he's chosen pistols; the time is now, the place, his own lawn—he'll die there or I will, please God, to-night!"

The major thought a moment. Then he brought out a polished wood box.

"Duelling pistols, Rod, I've had 'em years. Maybe they'll come in handy."

Roddy nodded, his white face drawn. "I'll use anything he's got," he said shortly, "come, major. It's time—the moon's right!"

"Bully for you!" the major chuckled. His fierce old soul scented the smoke of battle.

They took the short cut to the Morgan house. Two figures were standing on the steps.

"By gad," ejaculated Major Lomax, "he's got Haddon!"

As he spoke, the banker came down the steps.

"See here, Lomax," he said in an aside, "can't we fix this up? It's—it's deplorable! It's our duty as seconds, can't we stop that young—young firebrand?"

The major's jaw snapped to. "D'you know what's it's about?"

"Some quarrel about Rod Gordon's sister, isn't it?" Haddon was utterly confused; had it been his fault? His fault for telling Helena?

The major set his black box on the sun-dial. "I reckon you've heard of the scandal?" he said in an undertone.

Haddon started violently. "My God! Is it that?"

Roddy was stripping off his coat and waistcoat; his hands were firm now. The moonlight caught the red in his hair and showed it, clipped close from the nape of his neck. Richard watching him silently, was straighter and taller and stronger. The boy was right, he ought to be shot—he would fire in the air.

Richard came down the steps; challenged and challenger took their weapons. Richard walked to his place and the moonlight shone full on him, a big man, big in body and soul. He had not uttered a word. Both Lomax and Haddon objected.

"Shift around—you're a shining mark!" they exclaimed in unison.

Richard laughed dryly. "There's a saying that Death loves a shining mark. Rod, I believe we shake hands first."

"I'm damned if I do!" Rod said, shaking with passion, "I'll fight. Time up, major?"

As he spoke there was a crackling of twigs behind them and a shout, a hoarse vociferous shout.

"Hi, there! Hold on, you—you young rescal, what're you doing here?" Mr. Gordon came up, breathless, hatless.

He plunged into the middle of the group, snatched his son by the nape of the neck, like a puppy, and fairly shook him.

"Lomax, Haddon, Richard—what the devil d'you-all mean by this?"


Challenged and challenger took their weapons.

Roddy blazed, at white heat, wrenching himself away from him. "I'm here to avenge my sister's honor," he shouted, "if you've forgotten it, I haven't. I'm a Gordon still!"

"Gordon fiddle-sticks!" his father shook with a passion as great as his. "It's a damned pity you didn't think of being a Gordon before, you young scalawag! D'you happen to know that that man's money kept you out of jail?"

His son gasped. For a moment he was dumb. Then he rallied, his young face set hard and tight again.

"Did my sister go to this man for money—to save me from jail?"

"Yes, confound you, she did—that's it, that's the whole of it. It's your fault every bit of it, sir!"

Roddy reeled. For an instant the world turned black; then a blaze of fury burnt his shame up.

He went up to Richard and shook his pistol in his face.

"I know why she married you now, damn you, I'll—I'll kill you for it!" he shouted, "you damn' coward!"

Richard folded his arms. "Go ahead, Rod," he said bitterly, "I deserve it—but I've a word to say. Mr. Gordon, Major Lomax, Haddon, all of you. I didn't know until tonight of the scandal that has been launched against the loveliest girl in the world. I deserve to be killed for exposing her to it. I stand here tonight to expiate it in my blood. Nancy Virginia is my wife, gentlemen, and I love her. I have always loved her, and I am glad—I say this facing death here, as you know,—I'm glad and proud that she bears my name."

Mr. Gordon caught at his son again. "You hear him? He speaks like a man. He loves your sister. He's married her. Confound you, you donkey, you, you're making a public scandal. Lomax, help me take this boy home! Richard, go in the house!" he shouted, "what d'you mean by standing up there for this lumox to shoot at? You're a brave man. I take off my hat to your courage, sir, but I—I've had all I can bear! Rod Gordon, he's married your sister!"

"Has he?" Roddy breathed heavily, his face rigid, "I want to see the license, I want to see the certificate of this secret marriage, I want to know if he's made a dupe of my sister!"

Richard met his look squarely. His own face was hard now. "You can see them all. We were married in church. But we'd better settle our differences now. Do your duty, gentlemen, I accepted his challenge and I'm ready."

"This can't go on!" Haddon gasped, coming forward, "I want to say——"

Richard threw back his head. "All right, Haddon, another time! Give us the signal, gentlemen."

Lomax caught hold of Roddy's father and held him by main force. Mr. Gordon was struggling violently.

"Damn you, Lomax, unhand me—Roddy, you young devil, you——"

"Give the signal, Haddon," said the major sharply, "I can't hold this old octopus forever!"

Roddy sprang to his position, his weapon gleaming in the moonlight Richard faced him. Haddon, shaken and gray, began to count.

"One, two, th——"

Suddenly a white-clad figure sprang out of the shadow of the shrubbery. Like a flash it leaped between the duelists. Nancy covered Richard with her own body.

"Stop!" she cried, panting, "you'll have to shoot me first, Rod!"

Roddy recoiled, his mouth fell open, his eyes fixed themselves on hers—incredulous, startled, maddened with surprise. There was a terrible moment of silence.

"God, you love him!" he gasped.

His father, broken loose from Lomax now, had him by the arm, he wrenched the pistol from the boy's relaxed fingers. Roddy sagged over against him, while Nancy still faced him, her face as white as a star and her beautiful hair tumbling about her shoulders.

Roddy was dumb.

Mr. Gordon dragged him along. "Come!" he said huskily, and then: "you young fool, you, she loves him—you've made trouble enough, let 'em alone!" he whispered.

Roddy was still speechless. He yielded to the older man's force; he let himself be dragged away, Lomax and Haddon following them—as dumb as he was. They walked slowly. Twice Roddy stumbled. His ears were singing, but he heard his father's voice, after a moment.

"You young donkey, you!" and then it broke and grew husky; something melted in him. He looked at the boy's dejected face.

"I'm proud of you."

Roddy was silent, his head sagged with his shoulders, his face burned. He knew now the price his sister had paid to keep him out of jail, and the iron entered into his soul. He had come, at last, to the beginning of repentance.

The father and son went slowly, and the other two, Lomax and Haddon melted quietly away toward the river meadow.

Richard stood still, rooted to the spot, his face as white as his shirt, his eyes were on Nancy, and hers were fixed on the distance where her father and her brother had gone. Suddenly it came to her that they had gone home and left her. Left her alone with the man she had married. She drew a quick breath, a wave of crimson rose slowly, it rose all over her quivering young body and rushed up to her white face. Her eyes sank and her hands shrank together. She was alone—left behind—and he was silent. But she had heard what he said to her father and to the others. He had said he loved her, that he was proud that she bore his name!

The silence grew and grew. It seemed to her that it was killing her. She heard the drip of moisture from the quivering boughs of the trees; the faint fragrance of opening buds came


"Shall I take you home—to them?" he asked.

to her, it was almost more than she could bear.

Then Richard's voice, broken and changed.

"Nancy, you didn't mean that? You did it to save Roddy from murder, you——"

She was dumb, but she made a faint, wavering gesture of denial.

"Nancy, I beg your pardon—I didn't know the things that were said—it's all my fault. It was up to me to protect you, I——" he stopped and then, hoarsely: "God knows I wish you did mean it—I love you with all my soul!"

She lifted her head at that, and the moonlight found her face; slowly, almost reluctantly, she raised her eyes to his.

He caught his breath. A great light broke.

"Nancy! You don't mean that you ——" his voice failed, it died in his throat. He caught her hands with a force that almost hurt them. Even his lips were white.

"Nancy Virginia——" he drew her toward him, looking into her face, the power in his eyes holding hers—"shall I take you home—to them?" he asked, and his deep voice broke on the word, "or——?"

She could not take her eyes from his. She no longer tried. Her face quivered and softened into a happy smile.

"Richard," she answered softly, "I—I've come to you!"

THE END

Flour & Feed!
Bread being the staff of life, why use any but the best ingredients in its manufacture. We carry all the finest brands of Household Flour. Excellent in quality and texture. A trial will convince you.
HUGH McMASTER, Phone 43, Winchester

FEED
Lay & Pay
Laying Mash
For Heavy Egg Production
PREPARED BY
The M. F. Beach Co., Ltd.
WINCHESTER, ONTARIO.

AUTO REPAIRING!
Are you planning to do some repairing on your Car or Truck? Now is the best time to have it done.
We can give you a better price, and the most careful attention, through the winter season. Let us give you estimates on your job.

GLASS!
We have a full Stock of Door and Windshield Glass for cars in stock, and can replace your broken glass while you wait. Our Prices are right. Our Work will please you.
The Old Reliable Stand,
M. Bailey,
DURANT DEALER
Winchester - - Ontario



NEXT WEEK AT THE

CAMEO THEATRE, Morrisburg

Monday and Tuesday

GRAND HOLIDAY ATTRACTION !
"MELODY IN SPRING"
Introducing the Sensation Singer of Radio
LANNY ROSS
—with—
CHARLIE RUGGLES - MARY BOLAND
—also—
MARIE DRESSLER & POLLY MORAN
In a Funny Two Reel Comedy
"DANGEROUS FEMALES"

Wednesday Thursday

FREDERICK MARCH
—in—
'DEATH TAKES A HOLIDAY'
—and—
BING CROSBY in "JUST AN ECHO"

Friday And Saturday

Positively the Best Western Picture you have ever seen,
ZANE GREY'S
"THE LAST ROUND-UP"
—with—
Randolph Scott and Barbara Fritchie

THIS FRIDAY & SATURDAY—Robert Montgomery and Elizabeth Allan in "The Mystery of Mr. X."
Saturday Evenings Three Shows—6.30—8.30—10.15

SCHOOL OPENS NEXT WEEK

DON'T FORGET THAT WE ARE

"Headquarters For School Supplies"

WE CARRY IN STOCK ALL THE NECESSARY TEXT BOOKS FOR BOTH PUBLIC AND HIGH SCHOOL WORK, AS WELL AS A VARIED ASSORTMENT OF SCRIBBLERS, NOTE BOOKS, PENS, PENCILS, CRAYONS, PAINTS, BOOK BAGS, ERASERS, RULERS, INKS, ETC.,

BARGAINS IN SCRIBBLERS

LOT 1—Reg. 5c.....13 For 25c
LOT 2—Reg. 5c.....12 For 25c
LOT 3—To Celar.....10 For 25c
NOTE BOOKS .....5c to 35c

A. H. DUNCAN
"Stationer & Confectioner"
ST. LAWRENCE ST. - - WINCHESTER, ONT.

Preserving Needs!

Preserving time is here again. Can you find the Fruit Jar Filler that you had last year? If you have once used one of these handy little utensils you wouldn't be without one for the small cost. A phone call will bring one to your door in a few minutes—the same messenger will bring you a preserving spoon, colander, a preserving kettle, a box of rubber rings or any other of your preserving needs. Shop by phone, it's the people's way.

Look Over This List!

PICKLING SPICES, Whole	10c pkg.
TUMERICK	10c pkg.
CELERY SEED	10c pkg.
WHOLE CLOVES	5c per oz.
GROUND CLOVES	10c pkg.
WHOLE ALLSPICE	5c per oz.
WHOLE CINNAMON	5c pkg.
GROUND CINNAMON	10c pkg.
MUSTARD IN TINS	30c tin.
MUSTARD IN BULK	25c lb.
MUSTARD SEED	10c pkg.
PURE CASHIA BUDS	5c oz.
SEALERS—Pints $1.25 doz.; Quarts $1.45; Half Gals. $1.85	
SEALER RINGS	30c doz.
SEALER TOPS	25c doz.
RUBBER RINGS	3doz. for 25c

Pure Vinegar!

Fresh Fruits and Vegetables demand a good Vinegar to enhance their flavour—one that is more than just sour—one that will bring out the hidden savor in the foods. You are safe in using our Cider or White Wine Vinegars with your special salads.

"SERVICE"

TRY US FOR SERVICE AND SEE IF WE DON'T MEASURE UP TO OUR MOTTO. WE ARE HERE TO SERVE YOU— TAKE ADVANTAGE OF OUR SERVICE.

STORE PHONE 16. - - - MEAT MARKET 85.

T. O. KEYES

TELEPHONE 16 - WINCHESTER, ONT.

Our Column

Fall Fairs will soon be in full swing.

It will soon be time for the boys and girls to lay plans for a corn roast.

Now is the time to slip your geraniums and foliages, before the frost destroys them.

What is the sense of growling because your business is not hitting the roof. Be thankful it is off the floor!

Manitoulin Island, where the great all-turkey show is held annually, is assured of a fine crop of turkeys this year.

It is estimated that at least 3,000 lambs weekly are required to supply the retail butcher trade of Montreal. The supply is short of the demand.

There isn't much practical advice to be given the hopeful young graduate this season, except to marry the first girl he finds who has a steady job.

Sport enthusiasts are beginning to turn their thoughts towards the gridiron and many of the teams have already commenced their training for the king of autumn pastimes.

In a certain cigar store in Times Square, New York City, a telephone book is completely worn out every 72 hours, and they are not the finger marks of women on it either.

Mother: "Willie, why did you hit your little sister?"

Willie: "Well, mamma, we were playing Adam and Eve, and instead of tempting me with the apple, she ate it all herself!"

An army of close upon 10,000 enumerators will be put to work throughout Canada in October to prepare the first of electors provided for under the Franchise Act passed during the last session of parliament.

The Honourable Mitchell Hepburn, Premier of Ontario, has offered Miss Ida E. Merkley the position of Inspector of Government Hospitals in Medical Art. This is the first time a position of this kind has been created in Canada, and offered Miss Merkley owing to her long experience with Dr. Menius Gregory, the celebrated alienist of New York City, and Miss Merkley's experience in government hospitals in Virginia and Southern California, also having visited hospitals in Germany, Vienna, Paris, etc. It will be necessary for Miss Merkley to spend three months at John Hopkins University Baltimore, the only University on this perfected, prior to her duties.—Morrisburg Leader.

GLAD TO GET IT

Because of the drought farmers in one section of Alberta are selling their cattle for about $5 a head—and glad to get the $5. That's worse than paying $10 for an old car that costs $1 a mile to operate.

SPLENDID GRAIN CROPS

During the past two weeks the farmers thoughout this district have been busy threshing the season's crop of grain. From all sides come the reports of bumper harvests with yields of 30 to 40 bushels to the acre common. The grain is said to be of an excellent quality with well-filled firm kernels.

A NEW REGULATION

A new regulation of the Ontario Department of Education is now in force regarding High School work. Instead of Ancient History, a pupil may pass the junior examinations of the Toronto Conservatory of music in piano or singing with accompanying theory of music. No other examinations excepting those of the Toronto Conservatory of Music are recognized by the Department of Education.

SHEEP AND TURKEYS ARE BEING KILLED BY DOGS

In Osgoode and Mountain townships dogs running at large have been causing ravages among sheep and poultry recently. On five different occasions L. Loughlin, of North Mountain, has suffered heavy loss to his sheep flock. In addition B. Allen of Osgoode township lost about fifty turkeys also through them being killed by dogs.

WINS MANY PRIZES AT EXHIBITION

Mr. Luther Crowder, local poultry raiser, was among the successful exhibitors in the poultry classes at the Ottawa Exhibition last week. He succeeded in winning: R. C. Brown Leghorns—Cocks, 1st and 3rd; hens, 3rd and 4th; Cockerels, 1st, 2nd, 3rd and 4th; pullets, 1st, 2nd, 3rd and 4th; Partridge Rocks—Cocks, 1st; hens, 1st and 2nd; pullets, 2nd and 3rd; Black Wyandottes—Cock, 2nd; pullet, 2nd; Silver Wyandottes—Hen, 3rd; pen, 3rd; Pekins—Drake, 3rd; brown duck, 3rd; Flemish Grant Rabbits—Old buck, 2nd; young buck, 1st; Doe—4th.

Such an imposing list of prizes is a credit to Mr. Crowder and is worthy of special mention.

VERNON BAPTIST Y. W. C.

A most enjoyable afternoon was spent at the home of Miss Marion Vail when about 50 ladies gathered for a tea and money shower. The rooms were tastefully decorated with autumn flowers. Miss Vail welcomed the guests, after which Miss Helen Hawkshaw, of Ottawa, sang two solos, accompanied on the piano by Miss V. Hawkshaw. Miss Christena Fraser gave an interesting talk on "The Problems of Everyday Life." Miss Ida Campbell conducted a contest which was won by Mrs .Dan Hill and Miss Christena Fraser, followed by a piano solo by Miss V. Hawkshaw. Refreshments were then served. Tea was poured by Mrs. J. C. Stuart and Mrs. R. A. Campbell. The assistants were: Misses Marion Bowen, Irma Allen, Norma McDiarmid, Fern McMartin, Marion Vail, Albra Boyd, Jean Vail, Hazel Campbell, Alice Dalgleish and Mrs. Murray Porteous. Following this a social half hour was spent.

LOCAL AND PERSONAL NEWS

Service will be held in St. Peter's Church, South Mountain, next Sunday afternoon at 2.30 p.m.

Ruth, little daughter of Mr. and Mrs. John Burnie, Hyndmans, cut her foot badly with an axe last week.

There will be a celebration of Holy Communion in St. Matthias' Church next Sunday evening at 10.30 a.m.

Provincial Bailiff Harding was in Cornwall Saturday last and removed nine prisoners to provincial institutions. Still left in the Cornwall jail were 25 prisoners

John S. Watkins, one of the oldest residents of Iroquois, died at the home of his daughter, Mrs. David Larmour, on Tuesday of last week. He was 86 years of age.

Will the party who borrowed the "Smiths Falls Old Home Week Book" from the Press Office a few months ago, please return it at once, as the owner is anxious to retain it.

H. L. Baker, former salesman for the Ottawa Car Mfg. Co, and well known throughout this district, died at his home at Marvelville, near Russell, on Tuesday.

Osborne Nicholson, a Merrickville boy, was accidentally wounded when a rifle carried by his younger brother, caught in a fold of his trousers, the bullet entering the foot just below the ankle and lodging in the bottom of the foot.

We are very pleased to report that Mr. Geo Reveler, who for the past thirteen weeks has been very ill, and who has undergone two operations, is now on the road to recovery, and will soon be home from the hospital.

James Richards, 17-year-old English boy who has been employed for more than ten years with John Vickers, district farmer, was killed last week by being gored to death by a bull on the Vickers farm, near Lombardy village, in full view of a fellow worker.

Born in Leeds County 81 years ago a son of Rev. Philander Smith, a well known Methodist minister of that period, Philander Legee Smith passed away in Fort William, Ont., a few days ago after a lengthy illness. He went to Fort William 31 years ago and is survived by his wife, one son and two daughters.

Mrs. F. F. Davidson, who is Sectional President of this part of the Dundas-Grenville Presbyterial, met with the Presidents of the Auxiliaries in this section and other officers at Williamsburg on Tuesday afternoon to plan for the annual Section Meeting to be held in Morewood th latter part of September.

Miss M. Ethel Halpenny, member of a well known Wolford township family, has been transferred from the Oriental Home and School Mission in Victoria, B. C., an institution conducted by the W. M. S. of the United Church of Canada, to be matron of the Marjorie Herridge School at New Liskeard, Ont.

Mr. Norman Stanley of the Royal Bank staff was recently successful in passing his examinations with honours in a course in Banking, and receives the degree of Associate of the Canadian Bankers' Association, from Queen's University, Kingston. He has been granted a bonus of $50. by the Bank and return of his tuition fees, in recognition of his success.

Ottawa Exhibition staged in the Capital last week proved to be an unqualified success in every way. The attendance was greater than for the past eleven years, 275,900 passing through the gates during the week. The exhibits and various displays were of an excellent quality, while the grandstand performance was rated as one of the best yet presented. Locally, the Ex. attracted large crowds and all were loud in their praise of the performances seen.

ENGAGEMENT ANNOUNCED

Mr. and Mrs. Wm. Millar announce the engagement of their daughter, Sarah, (Sally) to Howard A. A., only son of Rev. and Mrs. R. C. McConnell, of Inkerman, Ont. Marriages to take place in September.

MOUNTAIN FAIR DATES

Mountain Fair will be held this year on September 6th and 7th, and extensive plans are now underway to make it the biggest affair of its kind to be staged in years. Three horse races are planned and a large increase in the prizes offered to exhibitors is to be noted.

BROCKVILLE BOWLERS PLAY HERE

To-morrow evening the local bowlers are hosts to the Brockville Club in a regular St. Lawrence League series of matches. Brockville always presents stiff opposition to the locals and the games are being anticipated with interest. It can be assumed that both Clubs will be working hard as the winners of the Caldwell Cup have yet to be decided.

ACCEPTS CALL

Rev. J. B. Howe, formerly of Metcalfe, Ont., who has been in Saskatchewan for some years, has accepted a call to the West Shefford United Church in the Quebec-Sherbrooke Presbytery. He succeeds Rev. G. F. Lalonde, who has been transferred to the West. It is expected that Rev. Mr. Howe will be inducted at an early date in West Shefford.

K. A. S. EMPLOYEES RETURNED TO THEIR WORK ON MONDAY

Over the week-end the news reached Kemptville that the order to discharge a number of the employees of the K. A. S. had been rescinded and they were to report as usual for work on Monday.

Whatever may have happened, or whoever erred, it is with general satisfaction that the news was heard. Whether it is temporary or permanent is not known, but one is sure it was far from a popular move.

Mrs. R. Scoville, Kemptville, fell on the sidewalk there and broke her shoulder bone recently.

* * *

Miss Irene Breckenridge, of Kingston, spent the week-end the guest of Mr. and Mrs. James H. Ross.

* * *

Miss Lula Irving, of Moosejaw, Sask., is spending some time the guest of the Misses Grace and Clara Irving.

* * *

Miss Hazel Jackson, of Cornwall, spent the week-end witn her parents, Mr. and Mrs. J. E. Jackson, of Winchester.

* * *

Mr. and Mrs. E. J. Spinks and family have returned to their home here after spending the summer at Charleston Lake.

* * *

The Iroquois Post says: "Mrs. I. Hall and Miss Violet Hall spent a few days last week with Mr. and Mrs. Keyes of Winchester.

* * *

Mrs. Erle Helmer and Marion and Gordon, have returned home after spending a few days with friends and relatives in Merrickville.

* * *

Mr. Go. E. Earle received word last week of his appointment as issuer of hunting, trapping, and gun licenses for this district.

* * *

Miss Annalea McGregor returned on Sunday after spending a few days with her cousins, Norma and Eileen Harper, of Chesterville.

* * *

Mr. and Mrs. James Gibb of Peterboro, Ont., returned home having spent the past two weeks guests of the former's father, Mr. John Gibb.

* * *

Mrs. Robert Latimer and children, Watson and Janet, of Strathroy, Ont., are spending a couple of weeks at the home of Mrs. W. Latimer, Church Street.

* * *

Misses Alice Singleton, Francis, Betty and Jean Stewart, accompanied by Miss L. Ritchie, of Ottawa, returned home today, after spending the past two weeks at Ivy Lea.

* * *

Mr .and Mrs. Harold Droppo of Chesterville, also Mr. and Mrs. Harvey Barkley and son, Gordon, of Morrisburg, spent Sunday here with Mr. and Mrs. Geo. Earle.

* * *

Mrs. Harry McKercher, of Toronto, who for the past three months has been nursing her father, Mr. Geo. Reveler, has returned home, accompanied by her daughter, Doreen.

* * *

Mr. and Mrs. D. R. Roughton, of Kingston, were guests of Mr. and Mrs. Jas. H. Ross this week, on their return from a motor trip to Murray Bay and the Gaspe peninsula.

* * *

Mr. J. R. Pickering, B.A., M.A., of Hamilton, with his sister, Mrs. Mildred Franklin, of Ottawa, also Mr. and Mrs. Westwood Franklin, of Pendleton, were guests of Mr. and Mrs. Geo. E. Earle, on Saturday.

* * *

Dr. and Mrs. Frank Jones and son, Billy, have taken up residence in Westmount, Que. Dr. and Mrs. Jones, who recently visited her parents, Rev. and Mrs. W. D. Turner here, were formerly residents of Osaka, Japan.

IMPROVING PROPERTY

Mr. John Fader is making many noticeable improvements about his residence on Gladstone Street.

A LONG WAIT

Michael Bradley of Campbell's Bay, near Pembroke, charged with killing his parents, brother, sister and uncle, by shooting them on the morning of July 21, 1933, and who was tried, and the jury disagreed, is likely now to be kept in jail for a whole year before he is tried again.

LOST TWO FINGERS

While oiling his threshing machine which was in operation, recently, Mr. William Gordon, of Woodlawn, met with a very painful accident when the third and fourth fingers of one of his hands got caught in part of the machine, pulling them off at the second knuckle. He was given medical treatment by Dr. Hyndman, of Carp.

BEAUTIFUL DISPLAY OF FLOWERS

The summer residence of Mr. and Mrs. T. O. Keyes is a scene of beauty at the present time. Myriads of autumn flowers are in bloom and present a most delightful picture. "Resthaven" is a spot in which Mr. and Mrs. Keyes can take justifiable pride and pleasure, for the result of their labours is ample reward, not only for themselves, but for all who are privileged to visit the cottage.

WELL KNOWN LADY DIES

Suffering a stroke at her home in Morrisburg two weeks ago, Mrs. William G. Hall; a prominent and respected resident of that town, passed away at Cornwall General Hospital on Sunday, Aug. 19th. Mrs. Hall had been a patient in the hospital for one week, during which time her condition failed to improve and life gradually ebbed away, the end coming Sunday noon of last week.

Mrs. Hall was a well-known woman throughout the United Counties of Stormont, Dundas and Glengarry, where she had made her home her entire lifetime. Born at Morewood, Ontario, on March 8th, 1853, a daughter of Mr. and Mrs. Jacob Countryman, Mrs. Hall was in her 82nd year. Her maiden name was Nancy Countryman. She was raised at Morewood and received her education in schools in that village. About 54 years ago she was united in marriage to William G. Hall at Morewood and took up residence with her husband at Martintown. From there, they moved to Cornwall here they resided for a short time before moving to Alexandria. In both Martintown and Alexandria Mr. Hall occupied the position of county constable.

About 25 years ago, Mr. and Mrs. Hall moved from Alexandria to Morrisburg, where they have since resided. During the residence of Mr. and Hrs. Hall in Morrisburg, Mr .Hall has filled and still holds the position of county constable.

ALL PAWS

Morrisburg boasts of having a kitten with eight paws. We don't wonder, because Morrisburg is a "Paw" village. It wants all it can get and then "paws" for more.

MUCK FIRE DOING DAMAGE

For some time now, says the Kemptville Advance last week, many acres of ground in Mountain Township on the road from Hallville have been burning fiercely and many fence posts have been burnt up. A number of telephone posts have also caught fire and last Friday night emergent service was called out to repair poles and wires which had been damaged when the fire had burned through the posts. A steady wind had been blowing and has spread the fires in many directions.

ROOM TO LET

Warm, Comfortable Room for elderly lady. Kitchen privileges or board.
Apply to Mrs. C. Lee Casselman.
18p Main Street, Winchester.

CARD OF THANKS

Mrs. Arthur Hitsman, Mr. Philip Hitsman, and sisters and brothers, desire to express their sincere thanks and appreciation for the many acts of kindness and sympathy shown them during their late bereavement in the loss of a husband, son and brother.

FOR SALE

A number of timbers suitable for making corn wagons.
18-19c Clare Brown.

FOR SALE

Good six inch rubber belt, four ply, 28 1-2 feet long; one two wheel trailer with stake body; a quantity of good dry wood, suitable for cook stove or heaters. Apply to A. T. Allison, Inkerman,
18-20p Tel. 13r3, South Mountain.

CARD OF THANKS

Mr. and Mrs. Oscar Holmes wish to thank their many kind friends who so ably and willingly assisted them in saving their home on the morning of the fire, August 20th, and also for the financial help received to replace what was destroyed by fire. 18c

WANTED

Roomers or Boarders, High School Students preferred. Situated one block from school. Apply to
Mrs. H. Watson,
18c Clarence St.

FOR SALE

To close the Estate of the late J. A. Robertson, 1 House and Lot in the Villiage of South Mountain. Apply to Mr. R. Boyd. W. E. Robertson, Executor.
17-18c

NOTICE TO CREDITORS

Notice is hereby given pursuant to the Statutes in that behalf that all creditors and others having claims against the Estate of James Alexander Robertson, late of the Village of South Mountain, in the County of Dundas, Gentleman, who died on or about the Tenth day of August, A. D. 1934, are required to forward same duly verified to the undersigned Solicitor for the Executor on or before the 25th day of September, A. D. 1934.

AND NOTICE is further given that after the said date the Executor will proceed to distribute the Estate having regard only to the claims of which he shall then have had notice.

Dated at Prescott this Twentieth day of August, A. D. 1934.

JOHN L. REID, Prescott, Ontario.
17-20c Solicitor for the Executor.

THE
Needlecraft Store

We invite you to see our Smart, New Fall Hats on Sale Saturday
Prices Very Reasonable

Candy

Delicious After-Dinner Mints 18c per box
Mixed Home Made Candy 39c per lb. box

Ida F. Gardner

A. A. CASSELMAN

GENERAL SADDLERY & HARDWARE MERCHANT
Wholesale and Retail
Established 1886.
Terms Strictly Cash.
FARMERS' SUPPLY HOUSE

Has been competing with the mail order catalogues in quality and price. You would do well to call at my store and consult your humble servant before purchasing your necessary supplies.

All standard goods to choose from.

Dr. Scholl's Anterior Metatarsal Arch Supports, $4.00, for men and women; devices for all Foot Ailments; Horse Collars, $2.00 to $25.00 each; secial hand made Single and Team Harness, $16.80 to $78.25 a Set; Standard Team Lines, 1 inch, $3.50 to $5.95, length 21 feet; Single and Team Bridles, $2.00 to $8.00 each; the best grade of 2 inch Two Ply Leather Traces, with three rows of Stitching, $13.00 to $20.00; Belly Bands, 70c to $1.25; Trace Billets, 35c and 40c; Breast Straps and Martingales, 1 1-2 x 1 3-4 inches, 75c and $1.00; Breeching Straps 50c to 70c. Special Hame Straps, four different styles, 20c to 25c. Standard Sweat Pads, a specialty, 45c to $1.00 each. 30 different styles of Bits for horses 15c to $5.00 each. We specialize in Plow Repairs and Shares, 65c to $1.00 each; All other goods sold to compete with the lowest prices. Agent for the Ottawa Paint Works. We will save you money.

Clover Comb Honey For Sale in Sections also Freeman's Extracted Honey in 5 lb. pails.

HOUSE FOR SALE

Must be sold by October 15th or left to Rent. Best of terms. Inquire of owner or at Press Office.
13tfc E. P. ERRATT,
Ottawa St., Winchester.

WANTED

Boarders and roomers. Apply to
Mrs. Kenneth Carlyle,
17-18p. Mill St.

FOR SALE

200 year-old White Leghorn Hens. Apply to McVey Bros.
17-18c Phone 619r24, Winchester.

This SUPER AGITATOR speeds up WASHING



GENERAL ELECTRIC
WASHER

SAVE time and work by using a General Electric Washer. It employs a six-blade Super-Agitator which washes clothes thoroughly in a jiffy—yet is as gentle as human hands. Come in for a demonstration of the free-rolling safety wringer—the new-type drain pump and other features.

Price $124.00 - Easy Terms

ID-24

JUSTUS ELECTRIC CO.
TELEPHONE 80, WINCHESTER ONT.