WINCHESTER PRESS

VOL. 87 NO. 38 — WINCHESTER, ONTARIO, THURSDAY, JANUARY 16th, 1975 — 12 PAGES PRICE 15 CENTS

Cub Pack To Collect Paper Backs

Winchester cub pack, during the next five weeks will be collecting paper back books and revenue from the project will be used to help defray expenses of the five St. Lawrence District boys who will be attending the Norway Jamboree.

The boys will be canvassing homes but residents are requested, if they find it more convenient, to deliver books to any Cub leader or group member.

In addition paper back books may be left with any of the following: Mrs. Valerie Doyle, Vernon; Clifford Goodman, Mountain; Myrtle Allen, Hallville; Robin Bierworths, Winchester Springs; Mrs. Marion Carkner, 502 Fred Street, Winchester; Mrs. Clair Edwardson, 588 St. Lawrence Street, Winchester; or Bob Hanes, 462 York Street East, Winchester.

SCOUT MEETING

The First Winchester Scout group will meet on Monday January 20th at the Public School, at 8:15 p.m.

Not Quite That Simple Says Clerk

"I assure you", comments Winchester village clerk Raymond Annable, "we do have some control over building in our town despite a news story appearing in Monday's edition of The Ottawa Citizen. The article in question commented on the fact Winchester has at present, no zoning by-law and went on to say: - 'anyone, anytime, anywhere in Winchester may build any industrial commercial or residential building", end of quote.

Mr. Annable, who has recently been given the title of administrator, admits no official plan has been accepted (or rejected) by the Ontario Government despite the fact the proposed plan was presented to the ministry in September.

Commenting further on the apparent lack of controls the administrator pointed out that granting of building permits offers some form of restriction.



Winchester Couple Marks Sixty-Eighth Anniversary

Mr. and Mrs. John O'Neill of Winchester quietly celebrated their 68th wedding anniversary at home on Tuesday January 14th, and "Meals-On-Wheels" volunteers pleasantly surprised the happy couple when they arrived with a delicious dinner complete with anniversary cake and candles.

Mr. and Mrs. O'Neil, who were married at Finch in 1907, are the proud parents of ten children, 26 grandchildren and several great grandchildren. Offering their congratulations were: Wilbert; Mrs. Bower Potter (Stella); Mrs. Orval Larmour (Betty); Mrs. Raymond Annable (Mabel); and Archie, all of Winchester; Mrs. Weston Murdock (Ada), Osgoode; Mrs. Sherman Merrill (Ethel), Woodstock, and Mrs. Robert Billey (Erma), Ottawa.

One son, Hamlet, died in 1938.

The Press joins with their host of friends in extending sincere congratulations on such a very special anniversary.

Press Staff Photo

TO OPEN OR CLOSE

Village In Quandry Over Store Hours

The Country Kitchen last Thursday afternoon was the scene of a conflicting and concerned discussion. The problem under question by the twelve local merchants in attendance was the uniformity of village store hours.

Over thirteen years have passed since the last By-Law concerning municipal store hours was passed by council. This by-law resulted in the store hours as they now stand. With but a few exceptions, these hours have been observed and adhered to over the past years. Now however, there arises the problem. A few merchants feel that there should be changes made. They propose the end of Wednesday afternoon closing, and the initiation of closing all day Monday, and remaining open Thursday nights. While this suggestion appears to be the major concensus, there are businesses which would be seriously affected by this move. However, as in all forms of democracy, the majority must rule.

There were many interesting arguments brought up at the meeting. Among the most interesting was the suggestion made by one businessman to the effect that the businesses are there to serve the customer, the store hours must cater to them, in other words, the store must be open when they want to spend their money.

Complete and total agreement was evidently impossible at the meeting, owing to the wide variety of businesses located in Winchester. Busy days for some were extremely non-profitable for others.

The meeting ended with the Chamber of Commerce deciding to post "Recommended Minimum Store Hours" with options. In other words, a suggestion has been made to the village merchants as to their hours, but if any one business decides to remain open when others are closed, it is their option to do so.

However, at Press time no definite conclusion has been made by the merchants. There seems to be more conflicting opinions than were evident at the meeting last week when a conclusion was supposed to have been reached. As a result, the Chamber of Commerce has decided to hold another meeting to try and come to some uniform mutually beneficial decision.

Licence Sticker Sales Lagging - 9% Renewed

Only 9 per cent of Ontario's motorists have purchased their licence plate renewal stickers since they went on sale December 2, according to the Ministry of Transportation and Communications.

If you are one of those who have not yet purchased their renewal stickers, there is every prospect of finding yourself standing in one of the last minute line-ups that occur during the last week of February.

Applicants must present a completed insurance declaration form, along with their ownership permit and fee, to the issuing agent. This year, the insurance forms can be obtained in advance at L.C.B.O. retail outlets. They are also available at all licence issuing offices. If you have this form completed in advance, your renewal will take less time.

The validation stickers -- green for cars, black for trailers -- are issued with complete instructions on how to apply them.

Fees for 1975 remain at $23 for a 4-cylinder car; $32 for 6-cylinders; $40 for an 8-cylinder vehicle; and $5 for trailers.

The deadline for having 1975 stickers on automobile plates is February 28; on trailer plates, March 31.

News Briefs

CNIB Reports Successful Year

Ivan Briggs, treasurer of Dundas County Advisory Board of the Canadian National Institute for the Blind, announced last week that proceeds of the annual campaign for funds amounted to $5,078.91 for Dundas County.

John S. Corbett, president of the board, had words of praise for both canvassers and contributors.

"The generous response to this appeal", he said, "was an indication that the public is well aware of the lessening value of the dollar and the growing needs of the Institute".

Name Board Members

Winchester's newly-elected village council last week set up a 9-member Recreation and Community Centre Board. This board is scheduled to meet this week and at that time will appoint a board chairman and in addition release names of personnel on the various auxiliary committees.

Those appointed to the main board include: Keith Henry, Jim Helmer, Howard Summers, Philip Plumb, Gordon Nelson, Harry Keyes, Bill Johnston and councillors Bob Carkner and George Armstrong.

Earns National Quality Award

Sun Life Assurance Company of Canada this week announced that their Winchester representative, Ronald M. Alexander, has received the 'National Quality Award'.

This annual award is presented jointly by the Life Insurance Marketing and Research Association and the Life Underwriters Association of Canada in recognition of quality life underwriting service to the insuring public.

Centurians Seek Suggestions

Members of Winchester 100 Club will hold their January meeting at Henderson Hall tonight (Thursday Jan. 16th) and all have been requested to offer concrete fund-raising suggestions.

Since the new executive will be installed at the meeting new ideas will be welcomed by the 1975 slate as they draft plans for the new term.

Weekend Thieves Net $500

The past weekend was a profitable one for thieves who broke into the Dutch Sash & Door in Morewood. By breaking a window, the thieves gained entry to the offices and relieved the company of approximately five hundred dollars which was contained in a cash box. The break-in was discovered Monday morning and was investigated by Constable Vern Wilson of the Winchester detachment of the OPP.

A complete investigation is presently being carried out, but at press time no further details were available.

To Establish 180-Site Campground

$125,000 EODC Loan To Morrisburg Firm

Eastern Ontario Development Corporation loans totalling $900,100 have been approved for seven tourist operations according to Industry and Tourism Minister Claude Bennett.

Gananoque Boat Line Limited will receive $350,000 to construct a triple deck passenger tour boat with a seating capacity of 400. The company is the largest passenger carrier in the Thousand Islands area.

An EODC tourist loan of $125,000 will be used by Mistrader Corporation Limited of Morrisburg to establish a 180-site campground with service and recreational facilities.

The owners of Hart Lodge near Minden will receive $130,000 to expand and improve facilities.

The owners of Theis' Cottages of Sebright will use an EODC tourist loan of $47,000 to erect four new cottages and renovate existing cottages.

A $74,500 loan will help provide funds to develop 100 serviced sites and support recreational facilities at Gavin Bay Trailer Park on Highway 507 near Buckhorn. Lift Lock Cruises of Peterborough will use an EODC tourist loan of $28,600 to purchase a new boat with a seating capacity of 50 and renovations to an existing boat.

The owners of Desert Lake - Verona K.O.A. of Hartington will use an EODC tourist loan of $60,000 to establish 45 new sites with facilities with an additional recreation area.

Grenville-Dundas County

Orange Lodge Holds Annual, Elects Officers

The Annual Meeting of Grenville - Dundas County Loyal Orange Lodge No. C203 was held in the Orange Hall at Prescott on Saturday January 11th.

A large attendance was on hand to assist in the business of the Meeting and to make plans for the coming year.

Committees were in a position to present encouraging reports of the several departments of the Association.

The Sessions were graced by the attendance of the Provincial Grand Master Rt. Wor. Rev. Brother J.A. McGowan of Kingston as well as several of his Officers Rt. Wor. Bro. Jackson Wildman, Manotick - P.G.M. - Rt. Wor. Bro. James Book, Ottawa, Grand Secretary, - Rt. Wor. Bro. Eldon Brownlee, Manotick Grand Lecturer, Rt. Wor. Bro. James Langabeer, Morrisburg, Grand Marshal.

Members were pleased to welcome a Member of The Loyal Orange Association of Australia, Worshipful Brother Maxwell Castle, of Ararat, Provincial Grand Lodge of Victoria, Australia who was visiting Canada for his first time. His address was most interesting informing Canadian members of the difference in his native country and Canada.

All Grand Lodge Officers as well as representatives from Carleton County spoke briefly.

The following officers were elected to hold office for the coming year.

Im. Past County Master - Wor. Bro. Victor Thoms, Morrisburg; County Master - Wor. Bro. Percy Markle, Morrisburg; County Deputy Master - Wor. Bro. Merrill McDonald, Burritts Rapids; County Assoc. Dep. Master - Wor. Bro. Eldon Pitchers, Burritts Rapids; County Chaplain - Wor. Bro. Carl Coville, Prescott; County Recording Secretary - Wor. Bro. Herbert Wallace, Pleasant Valley; County Financial Secretary - Wor. Bro. Russell Baker, Morrisburg; County Marshal - Wor. Bro. Horace Lavery, Prescott; County 1st Lecturer - Wor. Bro. Clarence Barkley, Shanly; County 2nd Lecturer - Wor. Bro. William Campbell, Cardinal; County Tyler - Wor. Bro. Reg. Weedmark, Burritts Rapids; County Sentinal - Wor. Bro. Archie Aitkin, Morrisburg; County Auditors - Wor. Bro. W.J.L. Boyd, Winchester and Wor. Bro. Stanley Sanderson, Groveton.

It was decided to hold the 1975 Annual Divine Church Service in Prescott in the Free Methodist Church, and the next Annual Meeting in Cardinal during January 1976. Plans for the 12th of July was left in the hands of the County Executive.



Early Morning Fog Takes Toll

Last week was definitely not a good week for Robert Francis. Early in the week, he was involved in a very minor accident when a small boy ran into the path of his car. Only his driving skill and a little bit of luck kept the minor accident from becoming a major one.

Wednesday morning however, he was not so lucky. The thick fog that enveloped the area that morning proved to be a little deceiving. Just before eight a.m. Robert proceeded to back his car from his driveway onto Main Street West, approximately two tenths of a mile east of the junction of Main Street West and Highway 31. Upon doing so, he was struck from the rear by Brian Savage of Winchester who was proceeding west. Neither Mr. Francis or Mr. Savage were injured but both cars sustained considerable damage.

Winchester detachment of the O.P.P. investigated. Photo shows the Savage vehicle and damage done.

Final Tribute Paid R. A. F. Blair

A host of friends from Osgoode Township and the surrounding district gathered at the Vice and Craig Ltd. Funeral Home, Metcalfe, on Monday to pay their final tribute to a man who had spent the greater part of his life serving the public.

Russell Archibald Findlay Blair, best known as 'Russell', whose death occurred at Winchester District Memorial Hospital on Friday January 10th, had served the Township of Osgoode as clerk-treasurer for a period of 37 years before his retirement in 1959. At the time of his death he was in his 93rd year.

A lifelong Metcalfe resident he was a son of the late George Blair and his wife, Grace McEwen and received his education at Metcalfe Public School, Metcalfe Continuation School, and Kemptville High School before graduating from an Ottawa business college.

The late Mr. Blair began his long clerical career as a banker but soon returned to the village he loved so much, and when the late Frank Ivenson retired following 37 years as township clerk, Mr. Blair assumed the position and remained in office for the next 37 years. At Osgoode, in 1920, he married the former Jennie Gertrude Bouck who survives. Also surviving are two daughters: Mrs. Warwick Knowles (Dorothea), Deep River, Ontario; and Mrs. Howard Brooks (Isabelle), Ottawa. Seven grandchildren and one great grandchild also survive.

Although the affairs of the township were always considered as top priority by the late Mr. Blair he always found time to actively participate in all church and community activities offering his time and talent willingly.

A charter member of Metcalfe Curling Club he was the first treasurer and also served for many years as club secretary. A keen competitor in his youth he was a familiar figure at curling competitions throughout the entire district.

A devout member of Metcalfe United Church he had served for many years on the Church Board, and, in addition his wisdom and knowledge were often sought by all community organizations.

The funeral service was conducted by Rev. C. Dawes at 11:00 on Monday January 13th. Pall bearers were David Cook, Roy McAndrew, Andrew York, Sterling Bishop, Lloyd Moore and Wilmot Stanley.

Entombment was in Springhill vault to await spring burial at Metcalfe Union cemetery.



Five Units Represented At Hospital Auxiliary

Five units represented a small attendance at the January meeting of the Hospital Auxiliary. Mrs. E. Macartney opened the meeting with a challenging reading from "The Volunteer".

The president reported that Mrs. F. Cass had returned home from hospital, and read a letter from the Past President.

It was announced, the Provincial President will be speaker at the Spring District Conference, April 24.

Mr. Stel and Miss Legris gave routine reports showing continued increase in the outpatient department. Appreciation was expressed to Volunteers and Auxiliary members for all Christmas festivities in the Hospital, especially the Party in First East. Mr. Stel expressed the good public relations shown by individuals and organizations.

Knitted sets were requested for the Show Case. Yarn will be provided for any one willing to knit. Some new business and the Dessert Party were discussed, but tabled till the next meeting February 13.

Della Park Hosts Vernon Mission Group

The Afternoon Baptist Mission Group met in the home of Miss Della Park. Vernon on January 7th.

The meeting opened with a poem by Miss Robertson, the hymn "The Lord Is My Shepherd" was sung and Mrs. W. Hill read an inspiring message "Cashing In On God's Promises".

Ten members answered the roll call with a verse of scripture.

Mrs. Carkner read a very interesting item on the restoring of sight to many blind. There were eight hundred and eighty five operated on by the skillful hands of Dr. John Coopullai of India. The patients were then fitted with glasses.

Mrs. Hill read letters from two missionaries in Kenya. Mrs. Ron Ward a librarian in one of the language schools and Shirley Freckelton teacher.

The meeting closed with prayer. The committee in charge served a delicious lunch.



Mr. and Mrs. Harry Bakker

Bakker-Noort Wedding

Williamsburg Christian Reformed Church was the scene of a beautiful autumn double ring ceremony on Saturday, October 12, 1974 at 3:00 p.m. Trudy, eldest daughter of Mr. and Mrs. Dick Noort, R.R. 3, Winchester, became the bride of Mr. Harry Bakker, son of Mr. and Mrs. John Lennips, Brockville. Rev. J. DePater officiated at the ceremony.

The bride was attended by Margriet Noort, sister of the bride, as the maid of honour; Betty Noort, sister of the bride, and Margaret Bakker, sister of the groom, were bridesmaids. Darlene Kooy, niece of the groom, was flowergirl and her brother, John Kooy, was ringbearer; both from Brampton.

Official attendants were: Best man, John DeJong, Brockville; Ushers, Henry Bakker, brother of the groom, from Toronto, and John Beimers, Ottawa; Soloist, John Vanderwerf, Ottawa; Organist, Theo Breimer, Brockville.

Guests attended from Brampton, Brockville, Cornwall, Gananoque, Pembroke, Ottawa, Toronto, New Brunswick, Seely's Bay, Winchester, and surrounding areas.

Mr. and Mrs. Harry Bakker are now residing at 17 Windsor Drive, Brockville, Ontario.

Observe Fortieth

Mr. and Mrs. Rowat Jones Honoured

A very special occasion in honour of Mr. and Mrs. Rowat Jones who celebrated their fortieth wedding anniversary on January 5th was observed at the home of Betty and Mahlon Casselman of Dixon's Corners.

Miss Doris Jones of Niagara Falls, Mr. and Mrs. Robert Wilson, Paul and Timothy of Picton ably assisted the host and hostess in serving a delicious turkey dinner to approximately fifteen members of their immediate families.

Later in the evening Mr. and Mrs. Jones were presented with numerous gifts including a humidifier, a swag lamp and a beautiful cyclamen plant in full bloom. They also received many cards of congratulations and telephone calls.

After spending many years of their married life on the Jones farm in Mountain Township, they moved to Winchester where they now reside on Annable Street. Both are enjoying good health. Mrs. Jones is very active in church and community affars, while Mr. Jones now has leisure time to pursue a long neglected, but enjoyable, hobby of oil painting wildlife and rural land and seascapes.

Metcalfe UCW Make Plans For 1975

The first 1975 meeting of Metcalfe U.C.W. members was held in the church.

Ruby Conlin and Mrs. Dawes conducted the program. They used as their theme "Winter" and "What We Can Do To Help The People Who Are In Want And Need In Our Present Day World".

Mrs. Marion Finnis, the new president, presided over the business. Having previously held a meeting of the Executive she presented their suggestions for the approval of the meeting.

Some of the highlights to look forward to are the St. Patricks Supper and also the Anniversary which co-incides with the fiftieth anniversary of the United Church. It is hoped to have Family Day at the morning service followed by a Pot Luck Dinner. In the evening the choir will pesent their usual good program of music.

A late fall bazaar is in the planning stages when proceeds will go to the work of the church.

The usual Spring and Fall rummage sales are also being planned.

Members were advised that Miss Phyllis Brunton will be a guest at the February 11th meeting when she will tell of her work in Bolivia.

Mrs. Reta Warren, Ruby Conlin and Mrs. Dawes were in charge of the social hour. A tasty lunch and friendly fellowship was enjoyed by all.

Williamsburg U.C.W. Sponsors Foster Child

Williamsburg United Church Women held their meeting in the Church Hall on January 7th.

The Pres. Mrs. Linden Barkley and Sec. Mrs. Elburn McIntosh opened meeting with the singing of hymn no. 208 and a prayer. Roll call was answered by 18 members. Many letters of acknowledgement and Thanks were read from shut-ins and local Nursing Homes for cards gifts and visits.

Programs for the coming year were outlined and it was decided to have a Valentine Party in Feb. for the congregation.

A special program in June to celebrate the 50th Anniversary of the United Church of Canada will be planned and the Annual Bazaar will take place in November. A Foster Child will be sponsored again this year.

The treasurer reported a slightly higher bank balance than last year in spite of some extra expenses that were incurred.

The Worship Service was under the direction of Mrs. Wilbur Garlough and Mrs. Elburn McIntosh, Hymn no. 530 was sung, the passage of scripture from Revelations, Chap. 3 verses 1-9 was read in unison.

A reading entitled "Do you know what lies on the other side of the door?" and prayer was offered by Mrs. Garlough, twelve members each read a worthy New Years Resolution and The Golden Rule was repeated by the members in unison, excerpts from articles in Jan. Observer and Mandate were read.

The meeting was closed with a prayer and a social hour followed, Mrs. Lorne Hogoboam and Mrs. Guy Strader were hostesses.

Ten Members Attend Y.T.C. Dec. Meeting

The December meeting of the Youth Temperance Council was held at the home of Mrs. T.H. Robinson. There were ten youth members present as well as sponsors Rev. E. Earle Eaton and Mrs. T.H. Robinson.

The meeting was opened by singing Christmas Carols, then a short devotion was given by Robin Docksteader. There were games played after which a delicious lunch was served by Mrs. Robinson.

On Saturday February 22, a skating party is being planned to be held on the Rideau Canal in Ottawa. Young people wishing to attend are to meet at the Wesleyan Church at 6:30 p.m. All are welcome.

Executive Sec.-Treas. Addresses RNA Group

The Ontario Association of Registered Nursing Assistants held an important meeting at St. Joseph's Villa, Cornwall, December 16, 1974. The theme of the meeting was "What Can Your Association Do For You". Mrs. E. Woodnutt, executive secretary treasurer of OARNA was the special guest speaker.

Mrs. Woodnutt outlined the origin of Nursing Assistants and her professional association. She stated that nursing is one discipline which recognizes two levels: R.N.'s and R.N.A.'s. It was pointed out that the association was responsible for changes in legislation concerning Registered Nursing Assistants and that there are now seven elected members (R.N.A.) on the College of Nurses Council.

The College of Nurses is responsible for the protection of the people and OARNA is responsible for the profession. The objective of the association is to further the recognition of R.N.A.'s, maintain high standards, promote a closer relation in the nursing team and one of the main objectives is to maintain and improve the socio-economic welfare of R.N.A.'s.

In order for the association to prosper Mrs. Woodnutt stressed that members can not benefit unless membership is increased. At the present time there are over 27,000 Nursing Assistants registered with the College of Nurses and of this only 10 per cent, belong to the association.

Miss Linda Collins, vice-president of the St. Lawrence Chapter of Reg. Nursing Assistants presented Mrs. E. Woodnutt with a gift as a token of appreciation. A lovely lunch was served.

Personal News

Rev. Fred Slocombe and Mrs. Slocombe of Ottawa visited Mrs. Annie Greer recently.

Mr. and Mrs. Roy Henderson and daughter Anne were Sunday guests of Mrs. Annie Greer.

Mr. and Mrs. Don C. Snider of Bracebridge, Ontario accompanied by the latter's mother, Mrs. George S. Coons, Winchester, have returned home having spent the Christmas holidays on a tour to the Bible Lands of Egypt and Israel travelling by Air France and Swiss Air. Rev. Paul G. Johnston of Belleville, Ontario was host to a group of 15 who went on this tour. While on route they were privileged to visit by bus Paris, France; Athens, Greece and many other places of interest, returning home January 5th by Air Canada.

BIRTHS

On Thursday, January 9, 1975, Mr. and Mrs. Douglas Merkley, Morewood, Ontario, a son.

On Thursday, January 9, 1975, Mr. and Mrs. Bill Rabb, Winchester, Ontario, a son.

On Monday, January 13, 1975, Mr. and Mrs. Lloyd Allinotte, Finch, Ontario, a daughter.

On Monday, January 13, 1975, Mr. and Mrs. James Cumming, Winchester, Ontario, a son.

LAFRANCE—Richard and Jo-Anne LaFrance are happy to announce the arrival of their daughter, Natasha Ann, born December 31st, 1974. A very special thanks to Dr. Genier and the staff at Montfort Hospital.

38c

Jo-Anne Shoppe

CLEARANCE SALE



There're Bargains In The Basement

One Table - All Items Reduced to 99¢

Sweaters - Vests up to 50% off

Special Savings



Dresses up to 50% off

Winter Dress Coats 50% off retail price

Plaids Checks Fur Trims Plains

SUPER COAT SAVINGS

master charge

CHARGEX

774-2003 Winchester

ST. LAWRENCE COLLEGE SAINT-LAURENT

Ladies!!!

Afternoon Sewing Class In Winchester

Starts Tuesday, January 21

For Beginners to Advanced, in the Presbyterian Church Hall, a 15-week course on Tuesdays, from January 21 to April 29, 1:15 p.m. to 3:45 p.m.

REGISTRATION: January 21, 1:15 P.M. At The Presbyterian Church Hall.

FEE: $10.00

INSTRUCTOR: Mrs. Marjorie Aitchison

Seaway Valley

Clearance Of CURITY® Disposable Diapers



Daytime 30's $1.69

New Born 30's $1.39

Overnight 12's 69¢

Hank Craft No. 202

Vaporizer - Humidifier

S.R.P. $10.95 Our Sale Price $7.99



A fast acting antacid.

Maalox® 12 oz. Reg. $1.99 Now Just $1.59

Maalox Plus, 12 oz. Reg. $2.09 Sale Price $1.69

Seaway Valley Pharmacies

28 Prescott St. Kemptville, Ont.
Phone 258-2557 Office 258-3536
Operated by Bel-Burn Ogilvie Pharmacies Ltd.
Hours
Mon. Tues. Wed. Sat. 9:00 a.m. - 6:00 p.m.
Thursday and Friday 9:00 a.m. - 9:00 p.m.

St. Lawrence St. Winchester, Ont.
Phone 774-2633
Operated by Bel-Burn Pharmacies Ltd.
Hours
Mon. Wed. Thurs. Sat. 9:00 a.m. - 6:00 p.m.
Tuesday and Friday 9:00 a.m. - 9:00 p.m.

ONEIDA 20 PIECE SET SALE

1881 ROGERS® SILVERPLATE

BY ONEIDA CANADA, LIMITED

FOUR 5-PIECE PLACE SETTINGS Regular Value each $15.50 $39.95

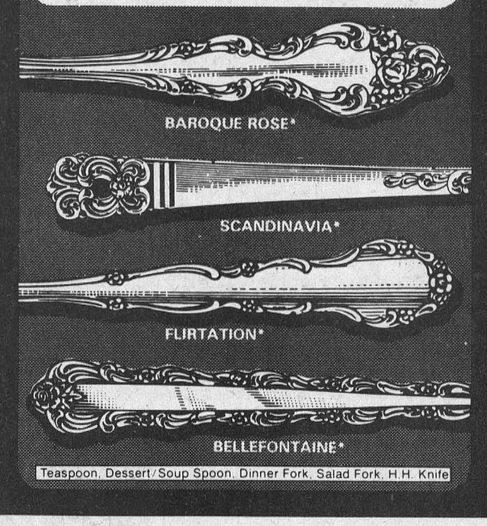

Teaspoon, Dessert/Soup Spoon, Dinner Fork, Salad Fork, H.H. Knife

Holmes Jewellers

774-3343 Winchester

Beverdam's Quality Meats

Fresh Picnic Shoulders, lb. 69
Smoked Ready To Eat, lb. 69
Pork Chops, lb. 99
Pork Liver, lb. 39
Hamburg, lb. 79
New Cheese, lb. $1.29
Large Variety Cold Meats
Frozen, pkg. 49c
Bologna, lb. 49
Bulk Weiners, lb. 49
Chicken Legs, lb. 79
Chicken Breast, Back Attached, lb. 79
Sides of Beef, lb. 89
Hinds, lb. $1.15
Fronts, lb. 75c
Bulk Cookies, 2 lbs. $1.19
McIntosh Apples, 3 lbs. 49c

OPEN MONDAYS

Winchester 774-2613



Walter Baker
Grenville-Carleton MP

"What Kind Of Country Do We Want?" — Baker

A pretty fundamental question, would you not agree? Canadians everywhere are beginning to ask themselves this question and many others. Do we want a Country that keeps on growing so that we become more dynamic, more varied, more exciting, more wealthy, because there will be more of us to take in each other's washing, and more powerful in the world's scale?

Or, do we want a Country that ceases to grow, so that we can save farm land at the edge of cities from being chewed into asphalt and brick, so that we can conserve our resources like oil, so that we can halt the overcrowding of our urban areas and in our parks, to that we can preserve a sense of the quality of life.

One of the main documents in the study of this program will be the Trudeau Government's "Green Paper" on population and immigration to be released shortly. The debate on our future will begin in the public sense when it is released - a few years ago such a debate would have been pointless because everybody believed that growth was good and the more the better. I suspect we are not so sure now. Witness the dramatic shift of opinion that has taken place among ordinary Canadians. In 1945, it is reported that the Gallop Poll found that 65 per cent of Canadians interviewed believed our population should be larger. In a comparable poll in 1973, only 30 per cent still held that view.

I believe this should suggest to us that the contest between city and country will become more balanced - until now, the urban bright lights and jobs gave the city the edge. An incredible 32 per cent of Canadians, according to Gallop, would like to live on the farm or in the country although only 7 per cent in fact do so. Look around you - is it not a fact that the urbanite is starting to change the smaller towns and centres of our area - and if this is the case surely our policies and program ought to reflect this phenomenon. Does this not reflect a desire of Canadians to stop the process of packing more and more people into fewer areas, does it not reflect the fact that the single family home is the ambition of most Canadians and that the Government ought not to abandon its support of this ambition - and yet that is not what has happened. The Trudeau Government's Home Ownership Savings Program is a case in point.

Under this program, if you don't already own a house and if you're not going to buy a house in the near future, you can put aside $1,000 a year in a Registered Home Ownership Savings Program and deduct it from your gross income for income tax purposes.

Now, under a program like this, for example, if you earn $12,000 a year, you would save approximately $340 in income tax. To get a raise that would increase your income by $340 a year, you'd have to get a raise of about $500 a year. And if you earn more (for example, if you earn $20,000 a year), you will save much, much more. As a matter of fact, you'll save about $455 if you earn $20,000 a year. And to get a raise equivalent to that savings, you'd have to get a raise of about $850.

So there's a great incentive to put $1000 in savings away each year for the income tax savings. But this incentive is only effective, is only in force, if you don't own a house or if you don't buy a house. In other words, you have to be a renter. Now this program, in effect saves money for renters. If you buy a house, you will have to add into the cost of the house the extra income taxes you have to pay as opposed to renting and putting $1,000 away a year in savings. What this will do is stimulate the construction of apartment buildings, rather than houses; the opposite effect of what the government says it wants.

This program, the Home Ownership Savings Plan, that's proposed now in Parliament, discrimates very much against the home owner. In effect, the home owner has to pay a higher cost because he doesn't get the tax savings that a renter will for owning the home.

Now, if the government really wants to stimulate house construction, single-family house construction, and effect a lowering of price in the bargain, what it should do is introduce a program of tax savings for buying a home. People are not buying homes because the costs are too high these days. In other words, if you could deduct $1,000 from your interest payment on your mortgage from your income, just as the renter will be able to deduct $1,000 in savings from his income, the home owner will not be penalized for owning a home.

The program, as it's presently presented under the new budget, will surely lead to Canada becoming a nation of apartment dwellers, rather than a nation of home owners. Unless such a program is introduced also for home owners, the construction of new houses in the coming years will continue to decline, the construction of apartment buildings will flourish and we will be changing the face of our nation.

OBITUARIES

Morley G. Bailey

Morley G. Bailey, a lifelong Winchester Springs resident, died on Friday, January 10th following a long illness. He was in his 66th year. Born at Winchester Springs he was a son of Mrs. Abram Bailey and the late Mr. Bailey.

The late Mr. Bailey is survived by his mother, one brother and two sisters: Jay, Brinston; Mrs. Keitha Morrow, Winchester and Mrs. Harry Potter (Mary), of Kemptville.

A member of the United Church the funeral service at Vice and Craig Ltd. Funeral Home, Winchester, was conducted by Rev. M. Maxted at 3:15 p.m. on Monday January 13th.

Pall bearers were Cecil Casselman, Kenneth Kirkwood, George Bolton, George McIntosh, Harry Holmes and Ralph Allison.

Interment was at Maple Ridge cemetery.

Mrs. John Gibson

Mrs. John Gibson, the former Abigail Jane Virgin, died in hospital on Thursday January 9th in her 94th year. A long time resident of the Winchester district she was born in Renfrew, a daughter of the late Mr. and Mrs. Charles Virgin.

She was predeceased by her husband and four sons: Floyd, Stanley, Gordon and Sterling.

The late Mrs. Gibson is survived by one son and two daughters: Herbert, Winchester; Mrs. Raymond Douglas (Mary), Winchester and Mrs. Ollie Summers (Eva), of Iroquois. Twenty-one grandchildren and thirty-three great grandchildren also survive.

A member of the Wesleyan Church the funeral service at Vice and Craig Ltd. Funeral Home, Winchester, was conducted by Rev. Chas. Jackson at 3:15 p.m. on Saturday, January 11th.

Pall bearers, all grandsons, were: Reginald, Jack, William, Edward and Larry Gibson and David Douglas.

Interment was at Maple Ridge cemetery.

Mrs. Myles Albert Harper

Mrs. Myles Albert Harper, the former Annie Maria Lennox, died at Cornwall on January 8th in her 82nd year.

A former resident of Winchester she has more recently been living at Glen-Stor-Dun Lodge.

Born in Winchester, a daughter of the late Mr. and Mrs. William Lennox, she received her education in area schools.

Predeceased by her husband in 1946 she is survived by two sons: Donald, Winchester and Harold of Cornwall. Four grandsons: Reginald of Winchester; Richard, David and Gordon, all of Cornwall also survive, as well as two great grandchildren, Derek and Stacey.

She was predeceased by sisters Sadie, Roxy and Tena and by brothers, Henry and Richard.

A member of the Wesleyan Church the funeral service at Vice and Craig Ltd. Funeral Home was conducted by Rev. Chas. Jackson at 2:00 p.m. on Saturday, January 11th.

Pall bearers were Richard Harper, David Harper, Gordon Harper, David Summers, Howard Summers and Robert Levere.

Interment was at Maple Ridge cemetery.

Mrs. David Arnold Stanley

Mrs. David Arnold Stanley, the former Leah Blythe Strader, died at Winchester District Memorial Hospital on Monday January 6th in her 80th year.

Born in Winchester Township, a daughter of the late Mr. and Mrs. Carmi Strader, she married Mr. Stanley at Winchester in 1920. Mr. Stanely died in 1957.

A retired school teacher the late Mrs. Stanley had been a resident of LaSalle, Ontario prior to retirement.

She is survived by one son and two daughters: Wendell, Montreal; Mrs. John Stoneham (Wilhelmina), Montreal and Mrs. Edward Giles (Marcia), Belleville. Also by grandchildren: David, Edward and Timothy Giles; Wendy Radcliffe; Garry Stoneham and Carol Stanley. Two sisters, Mrs. James Bowman (Olive) and Mrs. Elgin Black (Wilhelmina), also survive.

The funeral was from Vice and Craig Ltd. Funeral Home, Winchester, to the United Church where service was conducted by Rev. Myron Maxted at 2:00 p.m. on Wednesday January 8th.

Pall bearers were Ralph Johnstone, Bert Link, Rae Munroe, Harold Link, Allan Baker and Hugh Coons.

Entombment was at Maple Ridge vault to await spring burial at Dundela Cemetery.

Vice & Craig Ltd.
FUNERAL HOMES
WINCHESTER, METCALFE and CHESTERVILLE
774-2120
one convenient phone number serves all three locations



Honoured On 90th Birthday

On December 28, 1974, fifty-three relatives and friends gathered at the home of Donald and Audrey Ferguson, Dalmeny, Ontario to honour Don's father, Howard Ferguson, on the occasion of his 90th birthday. The party was held prior to the actual birthday, January 11.

Mr. Ferguson's daughter Laura and four sons; Harold and Donald of Dalmeny; Jim of Ottawa and Cecil of Toronto were all present, as well as his 12 grandchildren and 6 great grandchildren. His sister, Mrs. George MacDonald of Metcalfe and two brothers Rev. D.J. McNab of Mishawaka, Indiana, and R.A. McNab of Metcalfe were also there to celebrate the occasion. One other sister, Mrs. E.J. McEwen of Kingston, was not able to attend.

The guests thoroughly enjoyed a turkey dinner with the traditional dessert of "ice-cream and cake". Then came a time of reminiscing and singing to end a very happy event. The accompanying photo shows a very spry and active Howard Ferguson.

Inkerman U.C.W. Gathers

The January meeting of Inkerman U.C.W. was held in the church hall where emphasis was on careful planning for the new year. Mrs. H. McMenomy directed the devotional portion of the meeting and three readings were given by: Mrs. McMenomy 'Set your affection on things above not on things of the earth); Mrs. G. Simzer (Many shall run to and fro and knowledge shall be increased); and Mrs. G. Corry (Commit thy way to the Lord, trust also in Him and He shall bring it to pass).

The bible study was given by Mrs. T. Allison and the business part of the meeting was under the direction of the new president, Mrs. Roy Fawcett.

A thank you letter from Glenna and Russell Crowder was read expressing appreciation for being remembered while in the hospital. The treasurer's report was submitted showing a busy and successful year. It was decided the Christmas gift exchange had been so enthusiastically accepted that it become a part of next year's program. Three catering requests were studied but final decisions left for a future meeting.

A minute of silence was observed in memory of the late Mrs. Arnold Suffel who had been a Life Member of the association.

The meeting closed with prayer and a social hour was enjoyed.

Hulbert

Mr. and Mrs. Lorne Tousaw and Lieta were Friday supper guests at Mr. and Mrs. Ward Mellon and family occasion being Mr. Ward Mellons' birthday on Friday and Mr. Lorne Tousaw's birthday on Saturday.

Mr. and Mrs. Bob Roberts and Marie, Mr. and Mrs. Ward Mellon and family spent the weekend in Montreal, the occasion being Mrs. Mellon and Mr. Roberts sister's 25th Wedding Anniversary, Mr. and Mrs. Edwin Luker of Verdun, Quebec.

Master Glen Roberts and Mrs. Alex Mellon spent the weekend with Mr. and Mrs. Lyle Mellon and family.

We were sorry to hear that Mr. Keith Flegg has had to have a second operation, but hope he will soon be on his feet again.

Respected Metcalfe Resident Harold Woods Dies Suddenly

Metcalfe and area residents were saddened to learn of the sudden passing of Harold Woods who died suddenly at his home on Friday January 10th in his 54th year.

A life-long area resident he was a son of the late Mr. and Mrs. James C. Woods and received his education at Metcalfe schools.

Always keenly interested in sports he actively participated in his youth, and in later years was a strong promoter and supporter of local organizations. A long-time member of Metcalfe Curling Club, and later of Russell Curling Club, his curling skill brought many honours to both clubs.

The late Mr. Woods spent the greater part of his life on his farm, and following semi-retirement a few years ago, accepted a position with the Carleton Board of Education where he was Chief Custodian at Metcalfe Public School. A gifted piano player who loved to entertain the pupils during spare periods he will be sadly missed by children of all ages who knew him only as 'Harold'.

Harold's musical talent was known throughout the entire district and for a great many years he directed his own dance band.

In 1943, at Ramsayville, he married the former Mabel Jane Fee who survives. Two sons and two daughters also survive: Douglas of Merritt, British Columbia; Mrs. Bruce Cooper (Donna), Edwards; Mrs. Garfield James, (Eleanor), Metcalfe and Bob, at home. One grandson, Andrew of Merritt, B.C. also survives, as well as, one brother and two sisters: Cecil, Ottawa; Mrs. Milton Jeacle (Hilda), Metcalfe and Mrs. Wilburn Reaney (Jean), Ottawa.

The late Mr. Woods was a Charter Member of Metcalfe and District Lions Club but following several years of dedicated service pressure of business forced him to leave the organization.

A member of Metcalfe United Church the funeral service at Vice and Craig Ltd. Funeral Home, Metcalfe, was conducted by Rev. C. Dawes, assisted by Rev. H. Lamble at 2:00 p.m. on Monday, January 13th.

Pall bearers were Wm. Donaldson, George Graham, Gordon Fisher, Anton Bekkers, Gerald Murray and John Zanbelt.

Entombment was at Springhill vault to await burial in the spring.

THE CLOTHING
Barn
Tel. 543-2744 Hwy. 31, 2 mi. North of Morrisburg

1¢ SALE
On all "Strictly Winter" goods

The Barn is $20,000 overstocked and we must make room for spring stock now beginning to arrive

Sale includes LADIES' coats, gowns, dresses, sweaters and jackets.
MEN'S leather, suede, rawhide and wool plaid jackets.
Turtle neck pullovers, cardigans, sport style shirts
by B.V.D. and G.W.G., wool jac shirts

HOW IT WORKS
buy any strictly winter goods at regular price - have your choice of any other strictly winter goods, to the same value for one cent. Mix or match either men's or women's

Sale Days continue to February 1st, 1975

Use our courtesy discount card

THE CLOTHING
Barn
Tel. 543-2744 Hwy. 31, 2 mi. North of Morrisburg

master charge CHARGEX

CLOSED .....All Day On Mondays
Tuesday, Wednesday, Thursday .....9 to 8
Friday .....9 to 9
Saturday .....9 to 6
Sunday .....10 to 4

CA$H IN It's Easy!



From January 13 to 25...
$200. refund
from Chrysler Canada
on *all* Valiant Duster and Duster Custom models
Make your deal with us *now* and Chrysler Canada will send you your $200 refund.

W.J.L.Boyd & Sons Ltd.
Top Quality USED CARS
"your ALTERNATIVE dealer"
Chrysler, Cordoba, Gran Fury, Fury, Valiant, Cricket & Dodge Trucks
WINCHESTER 774-2520 — TELEPHONES — OTTAWA 236-6505
Plymouth CHRYSLER Dodge Trucks SALES/SERVICE

Business & Professional Directory

MONUMENTS
Where you
BUY the BEST for LESS
Satisfaction Guaranteed
Cemetery Lettering
DWIGHT H. CROWDER
Phone 535-2683 Williamsburg

GRAHAM L. CASSELMAN
C.L.U.
Crown Life Insurance
Group Insurance - Pension Plan
774-3104 Winchester

THE ROYAL CANADIAN LEGION
Branch 108, Winchester
Meets on the last Monday of each month in the Legion Hall, Winchester, at 8:00 p.m.
All War Veterans Welcome
Dwight Hutt, President
Bob Rennick, Secretary
Hall Rentals - apply at Legion.
Archie Rice, Treas.

FRED S. COONS
Fire, Auto Casualty and Life Insurance
Chesterville Phone 448-2398

R. BRYSON PATTERSON
Optometrist
215 Van Buren Street
Kemptville
Tues., Thurs., Friday
10 a.m. - 5 p.m.
Evenings by appointment only
Tel. 258-2274

McCONNELL MONUMENTS
(Successor to L.D. Wells & Son)
Cemetery Lettering
Ottawa Street
Winchester, Ontario
(By Appointment)
Call Collect Business - 774-3349

MELDRUM and JOHNSTON
Ontario Land Surveyors
W.J. Johnston, O.L.S.
Tel. 774-2414 P.O. Box 394
Henderson Crescent
Winchester, Ontario

SMITH BROS. MEMORIALS
established 1882
The Monument People
Barre and Foreign Granite
Cemetery Lettering and Cleaning
1195 Ducharme Avenue
Montreal, Quebec
Tel. 514-271-4753
Winchester Office - Call 774-3544

MARRIAGE & FAMILY COUNSELLING
Box 65, Winchester
For further information or appointment call **774-2131**

NOTICES

RUG CLEANING
BY MOST MODERN
DEEP STEAM EXTRACTION EQUIPMENT
JAMES A. BEATTIE
TEL 774-3135
16tfc

NOTICE
Oil Furnace, Water Pumps, Weeping Beds, installed and serviced. Plumbing Supplies sold.
— for free estimates call —
PAUL BARKLEY
South Mountain, Ph. 989-2844
7tfc

NOTICE

NOTICE OF INTENTION to pass a By-law under Sec. 443, S.S. (c) (d) and Sec. 446 of the Municipal Act, Chapter 284 R.S.O., 1970 to close up and sell the unopened road allowance between Lots 6 and 7 in the Seventh Concession of the Township of Winchester.

TAKE NOTICE that the Municipal Council of the Township of Winchester will, at its meeting to be held on March 3, 1975, at the Municipal Building, in the said Township of Winchester, at the hour of 8:00 p.m., consider and, if approved, pass a by-law for stopping up and selling the unopened road between Lots 6 and 7, Concession 7, of the said Township.

TAKE NOTICE That the said Council will at the said time and place, hear in person, or his council or agent any person who claims that his land will be prejudically affected by the said By-law and who applied to be heard.

Dated this 15th day of January, 1975.

Glenn MacGregor,
Township Clerk,
Morewood, Ontario.
38-41c

NOTICES

NOTICE
We now offer a Trucking Service for Custom Slaughtering Monday only until further notice. Please contact John Francis phone Iroquois 652-4630
We slaughter Pork and Beef on Mondays, and on Wednesdays Beef only.
EARL'S MEATS
Chesterville—Ph. 448-2324
15tfc

WANTED

WANTED—Need representatives to serve customers in Dundas County. Tel. 774-3741. 37-39c

WANTED—Babysitting, good reliable daycare for your preschoolers in my home. Hourly, daily or weekly rates. Lunch included. Tel. 989-2941. 37-38c

WANTED—Beef hides. Blom's Meats, Mountain, Ontario. 27tfc

WANTED—First and Second Calf Heifers. Also, if you are having a Household or Farm Auction, for satisfaction call Harold Ball at 448-3161 or 774-5212. 2tfc

Top prices paid for scrap metal; brass, copper, lead, batteries, radiators, paper. I.R. Bell and Son, 840 Amelia St., Cornwall, Tel. 933-1119. 14tfc

WORK WANTED—Carpentry, interior and exterior painting, Apply to Don Barkley, Inkerman, R.R. 1, Tel. 989-5460. 6tfc

WANTED—Carpentry, Interior finishing, alterations, and additions, workmanship guaranteed. Free estimates, McLellan Supply, R.R. 2, Mountain. Tel. 989-6116. 37-38c

WORK WANTED—Man with chain saw for custom wood cutting. Tel. 535-2737. 36-39p

WANTED—Share house in country, Metcalfe, carpeted throughout. Weekdays tel. 996-9413. 30tfc

WANTED—Registered Nursing Assistant required to work shift in modern 48 bed nursing home in the Kemptville area. Starting salary $542.00 to $585.00 per month, depending on experience. For interview phone the Director of Nurses. 1-258-3838. 17tfc

WANTED—Full time or part time R.N.A. required for afternoon shift, 4 to 12. Every second weekend off. For further information apply in person or telephone Lapalme Nursing Home Limited, Embrun - 443-3030. 37tfc

WANTED—Regional Weekly Farm Newspaper requires advertising sales person for Eastern Ontario. Wages commensurate with experience, company car, travel expenses, excellent company benefits. For complete information contact James O. Johnston, Publisher, Eastern Ontario Farmer, 994 Adelaide St. South, London, Ontario. Telephone Toll Free 1-800-265-4631. 36-38p

CONSEIL D'EDUCATION DES COMTES DE STORMONT, DUNDAS AND GLENGARRY COUNTY BOARD OF EDUCATION
requires immediately
IN-SCHOOL ASSISTANT LEARNING MATERIALS
at
SEAWAY DISTRICT HIGH SCHOOL
Main duties will be:
- scheduling use of audio-visual equipment
- setting up and operating audio-visual equipment
- taping from air
- photography
- making transparencies
- other similar tasks

Salary Range: $120 - $160 Per Week

Written applications will be received by:
Mr. Archibald Bray,
Principal,
Box 100,
Iroquois, Ontario.
K0E 1K0
Tel. (613) 652-4344
K. Fraser Campbell
Chairman of the Board
T. Rosaire Leger,
Director of Education
38c

CONSEIL D'EDUCATION DES COMTES DE STORMONT, DUNDAS AND GLENGARRY COUNTY BOARD OF EDUCATION
requires
TEMPORARY FULL-TIME TEACHER
for period commencing February 1, 1975 to June 15, 1975 approximately
- to teach Senior Classes
at
SEAWAY VALLEY SCHOOL FOR TRAINABLE RETARDED

Written applications will be received by:
Mrs. Carol Rumble,
Principal,
R.R. 1,
South Mountain, Ontario.
K6H 5R5.
Tel: (613) 989-5575
K. Fraser Campbell,
Chairman of the Board
T. Rosaire Leger,
Director of Education.
38c

CONSEIL D'EDUCATION DES COMTES DE STORMONT, DUNDAS AND GLENGARRY COUNTY BOARD OF EDUCATION
requires immediately
PRINCIPAL'S RELIEF
One-Fifth of Full-Time
(2 half days per week - Wed & Thurs. a.m.)
at
SEAWAY VALLEY SCHOOL FOR TRAINABLE RETARDED

Written applications will be received by:
Mrs. Carol Rumble,
Principal,
R.R. No. 1,
South Mountain, Ontario.
K6H 5R5
Tel: (613) 989-5575
K. Fraser Campbell,
Chairman of the Board
T. Rosaire Leger,
Director of Education.
38c

CONSEIL D'EDUCATION DES COMTES DE STORMONT, DUNDAS AND GLENGARRY COUNTY BOARD OF EDUCATION
requires immediately
PRINCIPAL'S RELIEF
One-Fifth of Full-Time
(2 half days per week - Wed & Thurs. a.m.)
at
SEAWAY VALLEY SCHOOL FOR TRAINABLE RETARDED

Written applications will be received by:
Mrs. Carol Rumble,
Principal,
R.R. No. 1,
South Mountain, Ontario.
K6H 5R5
Tel: (613) 989-5575
K. Fraser Campbell,
Chairman of the Board
T. Rosaire Leger,
Director of Education.
38c

CLASSIFIED ADVERTISING RATES

GENERAL CLASSIFIED—$1.00 minimum (20 words or less) .75 subsequent insertions. Otherwise .05 per word first insertion, .04 subsequent.
CARDS OF THANKS—$1.50 minimum (30 words or less) or 5 cents per word.
IN MEMORIAMS—$2.00 minimum including four-line verse. 25 cents for each additional line.
Deadline for Classified is 12 Noon Tuesdays.
Phone 774-2524

Advertise the Action Way! The Want Ad Way!

WANTED

WANTED—VACANCY. We have room available for an elderly person at Hillcrest Haven Rest Home. Wilfred and Bessie Durant, Tel. 774-5575. 38p

WANTED—Will baby sit in my home Monday to Friday, all day or after school. Phone 774-2217. 38p

WORK WANTED—Will babysit in my home, 5 days a week. Tel. 774-3436. 38c

WANTED—Person to live in, free room and board, in return for minding children between 5 and 8:30 a.m. No other duties involved. Apply to Box WP-7765, The Winchester Press. 38c

WANTED—Woman for light cleaning duties. Apply Pioneer Hotel, Williamsburg, Telephone 535-2881. 38c

WANTED—House to rent, Hallville-Mountain area. Tel. 774-3624 38c

WANTED—Will babysit preschool children in my home, R.R. 2, Mountain, 989-5207. Mrs. Ken McNairn. 38p

TENDERS

TOWNSHIP OF MOUNTAIN
TENDERS FOR FIRE TRUCK

Sealed tenders marked as to contents, will be received by the undersigned up to 12 o'clock noon, January 23rd, 1975 for a ten ton chassis Fire truck. Specifications obtained at the Clerk's Office, Inkerman, Ont.

Earl Bailey, Clerk
Township of Mountain
Inkerman, Ontario.
37-38c

LOST

LOST—Walker Hound - Brown, White and Black. Contact Brian Halpenny, Phone 989-2158 South Mountain. 38c

LOST—At the Legion Hall, Chesterville, Ontario, at the New Year's Eve Dance, size 10-12 short dark brown borg coat. I will gladly exchange the one left in its place for my own coat. It would surely be appreciated. Please contact, Shirley Morrison, Winchester, Ontario after six in the evening. Tel. Winchester 774-3240. 37-38c

TO RENT

FOR RENT—Three bedroom mobile home, furnished. Tel. 774-6132. 37-38c

FOR RENT—One-half double house, 2 bedrooms, heated, in centre town. Tel. 774-2112. 37-38c

FOR RENT—A large 1 bedroom apartment available now in the village of Russell on river. Heat and light paid - $120.00 monthly, parking. Call Gordon at 821-1944. 36tfc

FOR RENT—Share accomodation, 3 bedroom house, Chesterville, $95.00 monthly single, $175.00 double (1 child volume). Call between 6:30 and 8:00 a.m. 448-2162. 36tfc

FOR RENT—1 bedroom apartment, 2nd floor, located on Victoria Street West. Completely self-contained. Newly renovated with wall to wall carpet, electric heating. Looking for mature lady tenant. Available mid December, approximately. For further information telephone 774-2531. 32tfc

FOR RENT—Have you ever considered renting your Home Appliances? Well look at this. As well as renting Hoover Washers with the option to buy, we now offer the same rental service on Hoover Clothes Dryers. No extra wiring is necessary for the modern dryers which can be plugged into ordinary wall sockets. Apply to W.J. Porteous & Sons, Vernon. Telephone 821-2276. 26tfc

FOR RENT—3 Bedroom Mobile Home, completely furnished. Available February 1, 1975. Call 448-3161. 38-39c

FOR RENT—Upper duplex, large kitchen, living room, two bedrooms, bath, verandah, garage, immediate occupancy. Call 774-5801. 38-39c

FOR RENT—Bachelor apartment as of February 1, 1975. Heated 487 Main Street, 774-2205. 38c

FOR SALE

FOR SALE—Heavy Duty Separating Zippers. All sizes. For Jackets, snowsuits, etc - - D&K Fabrics, Morrisburg Mall. 37-38c

FOR SALE—20 per cent off all flannelette -- while stock lasts. D&K Fabrics, Morrisburg Mall. 37-38c

FOR SALE—One Maple desk and chair, 9 piece turn of the century oak dining suite, Victorian chair and hall table. Tel. 774-3712. 37-38c

FOR SALE—Puppies, free to good home. Parents good cow dogs. Tel. 774-6730. 37-38c

FOR SALE—Oats with some barley - suitable for seed. $8.00 a hundredweight. Cleaning available. Straw $1.00 per bale. Small Range $40.00. Call E. Stuart 826-2494. 37-38c

FOR SALE—Cob corn, whole or ground. Tel. 989-5422. 36-38p

FOR SALE—Five 2 year old Holstein heifers, due to freshen second calf January 6 to February 1, 1975. Tel. 989-6184. 37-38c

FOR SALE

FOR SALE—Boys and Girls Sweaters -- size 2 to 14 -- Reg. up to $4.50 -- Sale $2.00 to $2.50 each. D&K Fabrics, Morrisburg Mall. 37-38c

FOR SALE—Snow Suits size 8 to 14 -- Broken Zippers -- $3.99 each. D&K Fabrics, Morrisburg Mall. 37-38c

FOR SALE—Fresh shop hogs, sides 60 to 70 lb. average, 75 cents lb. Prices effective to January 18th. Cut and wrapped for freezer. Country Meat Market, Dunbar, Tel. 448-2123. 38tfc

FOR SALE—In stock, well-aged steer beef, sides 85 cents, fronts 74 cents, hinds $1.15, cut and wrapped for freezer. Prices effective to January 18th. Country Meat Market, Dunbar, tel. 448-2123. 37tfc

FOR SALE—Now is the time to use injectable Vitamin ADE, Dri Kill, and long lasting light bulbs. Also pick up Whirl Away. Special: Gas line de-icer 4 for 99 cents. And many other discount items. Open all day Monday. Ormond General Store Tel. 774-2730. 37-38c

FOR SALE—Beatty Water Bowls just arrived. R.H. Beckstead, Williamsburg, tel. 535-2103. 30tfc

SALES AND SERVICE
A number of used vacuum and rug shampooers for sale. All in good condition, also rug shampooing. Free demonstrations by appointment. Apply Sam Cowan, Prescott, Tel. 925-3586. 20tfc

FOR SALE—1968 Pontiac, 6 cylinder, best offer. Tel. 774-3624. 38-39c

FOR SALE—Rabbits, reasonable. Call: Connie Vanderlaan 774-5319. 38p

REAL ESTATE BROKER LTD.
Irving H. Miller Broker Ltd.
Prescott, Ontario
Member M.L.S.

In the town of Inkerman, a building lot, 188 feet frontage by a depth of 211 feet.

2 miles west of Cardinal a winterized cottage, living room, dining room, kitchen, 4 bathroom and 2 bedroom, forced air furnace, 150 feet of water front. Priced to sell.

In Cardinal beside No. 2 highway a 3 bedroom storey and a half frame house, 2 bathrooms, needs some renovating. Sacrifice Price.

Nice 12 acre bush lot, 3 acres cleared, 2 miles west of Williamsburg. Asking price $6,000.00, down payment $700.00.

½ Mile west of Morrisburg Beside No. 2 highway 49 acres of choicest land, excellent for gardening. Priced to sell.

99 acres north of Iroquois, all workable land, light soil, with some buildings needing repair. Asking price $23,000.

Several small parcels of land from 50 to 100 acres with or without barns for reasonable prices.

CHARLES HEUVEL
R.R. 2, Brinston
Tel. 652-4764
38-39c

"WE DARE TO BE COMPARED"

Country Style Pork Roasts, lb. 79c
Country Style Beef Roasts, lb. 95
B.C. Red Salmon, lb. $1.59
Barbeque Weiners, lb. 39
Barbecue Bologna, lb. 45
Pork Sausage, farmer Style, lb. 39

Prices Effective Until January 18, 1975
COUNTRY MEAT MARKET
Dunbar, Ontario
448-2123
38tfc

Apples
Smyth's Orchard
652-4089
Dundela
Bring Your Own Containers

FOR SALE

FOR SALE—1968 Chevelle - $100 as is. Phone 989-5247 after 5 p.m. 38-39p

FOR SALE—2-39 inch beds with Therapeutic mattress and box spring by Marshall matching white vinyl head boards. Mrs. Howard Summers 774-2519. 38-39p

FOR SALE—Labrador pups, free to good home. Tel. 774-3939. 38c

FOR SALE—1 - 6½ ft. snow bucket, as new in perfect condition, asking $125.00. Tel. 652-4139. 38p

FOR SALE—Portable Typewriter, chrome table 29½ x 42 extended 29½ x 60; chrome cabinet; novels and Hardy boys books. 774-2842. 38p

FOR SALE—Chrome kitchen table, 36" x 48" x 60", arborite top and 6 black leather upholstered chrome chairs; set like new. Tel. 774-3917. 38c

FOR SALE—One water softener, paid $650. for it, will take $250.00. Gordon C. Casselman, telephone 652-4250. 38-39c

FOR SALE—6 yr. old Bay Gelding 15-3 hands high, good with children phone 774-3510 after 5 p.m. 38-39p

FOR SALE—Pigs, Yorkshire, Landrace Cross 3 and 10 months old. Tel. 258-5306. 38-39p

FOR SALE—Cockshutt 20 tractor with two furrow drag plough. Tel. 543-2309. 36-38p

FOR SALE—Home-Lite chain saws available at Smith's Farm Equipment. Phone 774-3379. Sales and service. 5 models to choose from. 34tfc

FOR SALE—DeLaval Pipeline Milkers, new and used bulk tanks, vacuum pumps, pail milkers and other dairy equipment. Murphy Sales and Service, Gary Murphy, Brinston, Tel. 652-4713, evenings 535-2192. 44tfc

FOR SALE—Beatty and Berkley pumps and water systems. Dave's Pump Service Ltd., 67 Clarence Street, Ottawa, Ontario. Tel. 234-0744. Res. 835-2013. 47tfc

FOR SALE—Apples at Robertson's Apple Farm, Iroquois, Ontario, open till dark. Tel. 652-4609. 20tfc

FOR SALE—Prepare now for the deep snow. See the "Ariens" snowblowers on display at Tom's Air-Cooled Engines, Vernon, Ontario. Give us a call at 821-1060. 29tfc

ALTA-BANK USED FURNITURE
Two floors of Quality Used Furniture to choose from. Visit our store at 1725 Bank St. South. Ottawa. We BUY good quality used furniture and antiques. Call 731-2245. Collect. 44tfc

FOR SALE—Repido & Raleigh Bicycles. Parts - Service and Accessories at Winchester Sporting Goods, 774-3346. 1tfc

FOR SALE—World famous Homelite Chain Saws. All XL models in stock. Good stock parts on hand. Mechanic on duty ready to serve you. Good stock chain to fit most saws at popular low prices. R.H. Beckstead I.H. Parts, Sales and Service, Williamsburg. Tel. 535-2103. 10tfc

Organs And Pianos

CONN ORGANS and LESAGE PIANOS. Used all makes. Service on all makes. Fawcett Organ and Piano Studio, Winchester, Tel. 774-2205. 24tfc

FOR SALE—Complete line of Badger equipment unloaders cleaners etc. Contact Garry Murphy of Murphy Sales and Service, Brinston, Ontario. Tel. 652-4713. 21tfc

FOR SALE—1968 Plymouth, 4 door 8 cylinder automatic, good condition. After 5 p.m. 821-2597. 33tfc

FOR SALE—1971 TNT, $325.00. Hunter truck camper, $295.00. Tel. 989-6010, between 8-10 a.m. and 8-10 p.m. 37-38c

FOR SALE—International Refrigerator in good running condition, colour white. Tel. 989-5272. 38-39c

FOR SALE—Cob corn and 350 bales of straw, Kenmore area. Tel. 821-1405. 38-39c

FOR SALE

FOR SALE—Warm Up Pants. Size 8 to 14 -- Reg. $7.00 -- $2.99 Pair. D&K Fabrics, Morrisburg Mall. 37-38c

FOR SALE—Nylon Winter Jackets -- Size 8 to 14 -- Some "Down" Filled -- 30 per cent to 50 per cent off. D&K Fabrics, Morrisburg Mall. 37-38c

FOR SALE—Childrens & Misses Mitts -- Knitted and Nylon -- Reg. to $3.98. Now 99 cents to $1.99 pair. D&K Fabrics, Morrisburg Mall. 37-38c

FOR SALE—Cedar Posts 6' to 8' lengths. Any sized tops up to 11". Phone John 258-5226 anytime. 37-38c

FOR SALE—Winchester - New 4 Bedroom 2 Storey. Large living and Dining Rooms, 2½ bathrooms, excellent financing. Asking $49,900.00. Call Viola Ganz 225-7273. Jack Arron and Co. Ltd. Realtors 725-3151. 37-40c

FOR SALE—Demolition materials, 2 x 4's, 2 x 6's, 2 x 8's, 2 x 10's; 6 x 12 B.C. fir timbers, 20 ft. long; 10 x 15 timbers, 20 ft. long; sheeting; 6 inch I beams, 12 ft. long; 15 inch I beams, 30 ft. long; blocks; brick; steel sash; wood sash; doors; electrical appliance; fire doors; and one building complete, 30 x 30. Apply at former H.S. Lannin Lumber Yard. Tel. 658-2043 or 774-2803. 37-39p

FOR SALE—½ speeder cutter in good condition. Tel. 774-3749. 37-38p

FOR SALE—2 car inside heaters; 1 Heat House for Allis Chalmers D14 Tractor; Tachometer for 1973 Datsun 610; G.E. Electric Stove. Call 821-2297. 37-38c

FOR SALE—Fun Fur Trim for coats, ski jackets, etc. $2.25 yard. D&K Fabrics, Morrisburg Mall. 37-38c

FOR SALE—Sauerkraut for sale, 30 cents a lb. Bring your own container. Mrs. James Kerr, Mountain, R.R. No. 2, 989-5591. 38-39p

FOR SALE—Snowmobile r.p.m. gauges, retail $50, selling $15 each. Phone 774-5011. 38-39p

FOR SALE—Two propane gas furnaces, $25.00 each. Tel. 774-6304 after 6 p.m. 38-39p

FOR SALE—Snowmobile suits up to one third off regular price, 3 - 6x $10.95, 8 - 14 $14.95, 16-18 $16.95. Small, medium, large and extra-large, men's and women's, $19.95 and $24.95, regular price $39.95. Boots, mitts and helmets. Everything on sale. Bogart Motor Sales, Chesterville, tel. 448-2488. 38tfc

FOR SALE—3 Surge Milker Pails, new rubbers; 1 Stainless Steel Strainer; 1 Universal Pump; 1 22 ft. Grain Auger and motor; 1 General Electric Wringer Washer; 6 Chrome Chairs. Contact 774-3380. 38-39p

FOR SALE—Franklin fireplace, 34 x 34 x 24 deep, used 1 month, $225.00. Call 989-5513. 38c

FOR SALE—1973 Dodge power wagon, three-quarter ton, 4 speed standard transmission, 4 speed transfer housing 318-1 cu. in., free wheeling front axle, power steering, power brakes, radio, custom cab. Vehicle also equipped with 8 ft. Meyer power angling snowplow. One owner since new. Tel. Elaine Summers, 443-5426. 38-39c

FOR SALE—Plumbing supplies, Myers water pumps, water conditioners, chlorinators, sediment, taste and odour filters. Murphy Sales and Service. Brinston, Ontario. Tel. 652-4713. 21tfc

Cards of Thanks

CARD OF THANKS—It's great to be home from Hospital after a sojourn there made so much easier by the attentive care of the Medical, Physiotherapy and Nursing Staffs, and the flowers, cards, treats, visits and good wishes received from so many friends. Above all, my stay in hospital was made happier knowing all the kindnesses, shown by so many, to Fred at home with the Siamese and cocker spaniel over the Holiday Season. Thank you all.
—Olive Cass. 38c

CARD OF THANKS—We would like to thank friends and relatives for the kindnesses shown to us on the occasion of our 40th Wedding Anniversary and for the lovely presents, cards and telegrams we received.
—Lulu and Gerald Cassidy. 38c

Cards of Thanks

CARD OF THANKS—I would like to express my sincere thanks to everyone who remembered me while I was a patient in Winchester District Memorial Hospital. Special thanks to my room mate Jack Durant and the nurses on first floor, Dr. Barton and Rev. Maxted. Thank You.
—Henry Dillabough. 38p

CARD OF THANKS—I would like to thank my neighbours, relatives and friends for their cards and visits while I was a patient in the Winchester District Memorial Hospital. Special thanks to the ministers who called and offered prayers on my behalf, also Dr. Marston and the nurses and orderlies on the second floor for their wonderful care.
—Gordon Casselman. 38c

CARD OF THANKS—My wife and family join me in thanking all our friends who remembered me with cards and letters, phone calls, flowers and treats while a patient in Winchester and Kingston hospitals and since returning home.
—Harrison McIntosh. 38c

CARD OF THANKS—We wish to express our sincere thanks and appreciation to our relatives and friends for the many acts of kindness, messages of sympathy, beautiful floral tributes and contributions to Ontario Heart Foundation, Canadian Cancer Society, Kings Daughters dinner wagon, mass cards and memoriam in United Church during our recent bereavement in the loss of a dear husband, father, grandfather, brother and uncle.
—The Presley Family. 38p

CARD OF THANKS—I would like to thank all those who remembered me with cards and flowers and those who visited me while I was a patient in Winchester Hospital. Thanks to Dr. Chande, Dr. Marston, nurses and staff of First Floor.
—Sadie Wert. 38p

CARD OF THANKS—I would like to express my sincere thanks to nurses on second and first floor of Winchester Hospital, Dr. Morrow and Dr. Justus for the care I received. Many thanks to friends, relatives who sent cards, U.C.W. and W.I. and Lions of Metcalfe for their good wishes.
—Pearl Barber. 38p

CARD OF THANKS—It is with deep sense of gratitude I wish to thank Dr. Dwayne Justus, Dr. Slowey, and Dr. Marsden for their attention during my illness in Winchester District Memorial Hospital. My appreciation also to the efficient nurses and staff on the Surgical Ward. For friends and relatiaves who visited and sent plants and cards, again I thank you.
—Sincerely Mrs. Irvine Sheldrick. 38c

CARD OF THANKS—I would like to thank my friends, neighbours and relatives for the cards, gifts, visits and flowers while I was a patient in the Winchester District Hospital. Special thanks to Dr. F.A. Kinnaird and the nurses of the first-east floor and also to Reverend L. Woolfrey.
—Mrs. Mae Park. 38p

CARD OF THANKS—The family of the late Mrs. Leah Stanley wish to express their sincere thanks and appreciation to relatives, friends and neighbours for their kindnesses and to the nurses and staff of 1 East Wing, Winchester District Memorial Hospital with a special thanks to Dr. Barton. 38p

CARD OF THANKS—We wish to express our thanks to our many friends for their kindness in the bereavement on January 9, 1975 of a dear mother and grandmother, Mrs. John B. Gibson, for the floral tributes, memorial donations and messages of sympathy extended to us, to Rev. Jackson and to Mr. Ronald Freeland for his message in song. We also express gratitude to the ladies who helped at home, Mrs. R. Jones, Mrs. E. Gallaher, Mrs. L. Summers and Mrs. W. Cinnamon.
—The Gibson Family. 38c

CARD OF THANKS—Mrs. James Bowman and Mrs. Elgin Black and their families wish to take this opportunity to express their sincere appreciation to their friends and neighbours who remembered them during the bereavement of their beloved sister and aunt, Mrs. Leah Stanley. Special thanks to Rev. M. Maxted, to their Cass Bridge friends and to Mrs. C. Dawson, Mrs. A. Hill, Mrs. L. Simms and Mrs. E. Stewart who prepared and served lucnh at the home after the funeral. 38p

IN MEMORIAMS

WEAVER—In loving memory of a dear husband and father, John Weaver, who passed away on January 19, 1969, a darling daughter and sister, Allannah Weaver and a kind father and grandfather, Harvey Derby.
Remembrance keeps them near.
—Alice, Daphne, Shannon and Shelley. 38p

IN MEMORIAMS

CINNAMON—George Wm. wishes to announce the arrival of his new baby sister, January 13, 1975 at Riverside Hospital, Ottawa. Proud parets are Bill and Eileen Cinnamon. 38p

SULLIVAN—In fond and loving memory of a dear husband and father, Daniel Sullivan, who passed away January 17, 1974.
Your last parting wish
We would like to have heard
And breathed in your ear
Our last parting word.
Only those who have lost
Are able to tell
The pain in the heart
At not saying farewell.
—Sadly missed by Florence and children. 38c

SULLIVAN—In loving memory of a dear brother and brother-in-law, Daniel George Sullivan, who passed away January 17, 1974.
Till memory fades and life departs
You live forever in our hearts.
—Ever remembered by Kathy and Earl. 38c

CARKNER—In loving memory of a dear friend, Mrs. Stanley Carkner, who passed away January 17, 1974.
Deep in my heart, a memory is kept,
To treasure, to love, but never forget.
—A Friend. 38c

REANEY—In loving memory of a dear wife and mother Eva Reaney who passed away January 16th, 1973.
I have lost my soul's companion
A life linked with my own
And day by day I miss her more
As I walk through life alone
—Sadly missed by Husband (George) and family. 38p

BAKER—In fond and loving memory of my beloved husband Frank Esly Baker, who passed away January 20, 1974.
A heart of gold stopped beating
One year ago today,
Hard working hands were laid to rest
Frank quickly passed away.
He didn't say goodbye to me
Perhaps it's just as well.
I never could have said good bye
To the one I loved so well.
If all the world were mine to give
I'd give it yes and more
To see the face of my dear Frank
Come smiling through my door.
—Always and lovingly remembered, his wife Nance. 38p

SHAHAN—In loving memory of a dear father and grandfather, Lorne Shahan who passed away January 15, 1973.
His charming ways and smiling face
Are a pleasure to recall
He had a kindly word for each
And died beloved by all.
—Sadly missed by Unita, Andy and Chris. 38c

SHELDRICK—In memory of a dear Mother and Grandmother, Mrs. Irvine Sheldrick who passed away January 18th, 1970.
Oh what I would give if I could say
I'll go and see my Mom today,
To hold her hand and see her smile
And sit and talk with her awhile.
—Lovingly remembered by daughter Jean and family. 38c

Coming Events

BINGO AT BOUCK'S HILL
Bingo, sponsored by the Williamsburg Legion will be held every Wednesday night, starting October 9th at 8:00 in the Bouck's Hill Legion Hall. 24tfc

SNOWMOBILE RALLY
The 4th Annual Stampville Snowmobile Rally will be held on January 18th, 1975 leaving Brinston Hall at 1 p.m. Tickets, $8.00 per couple, include rally, supper and dance and are available at Johnny's Spot, Iroquois or call 652-2132. 37-38c

AGRICULTURAL SOCIETY MEETING
The Annual Dinner Meeting of the Chesterville and District Agricultural Society will be held in the United Church Dining Hall at 12 noon, January 18, 1975. Tickets are available from the Directors and Doreen McMillan. 37-38c

EASTERN STAR WINTER DANCE
At Henderson Hall, Winchester, Ontario. Saturday, January 25 at 9:00 p.m. Music by Mrs. Roma McMillan at the Organ. Everyone welcome. Refreshments and lucnh. Advance tickets may be obtained at Davidson's Jewellery and Casselman's T.V. $7.00 per couple. 37-38-39p

SNOWMOBILERS TAKE NOTE
A special "Drag Racing" event is scheduled for South Mountain fair grounds this Sunday, January 19th beginning at 12 noon. Entry fee only $3.00 per event. During the afternoon, a horse owned by Sundance Ranch will challenge snowmobiles. Refreshments available. 38c

Coming Events

MOUNTAIN AGRICULTURAL SOCIETY MEETING
The annual meeting for the Mountain Township Agricultural Society will be held on Saturday, January 18, 1975 at 1 p.m. in the I.O.O.F. Hall, South Mountain. There will be an election of officers and plans made for the Mountain Township Fair and July 1st celebrations. 38c

FIGURE SKATING REGISTRATION
Metcalfe R.A. Figure Skating Registration 6:45 p.m. Community Centre, Monday, January 20, 1975. First come first served. 38c

HULBERT RALLY
Hulbert Snowmobile Club Rally will be held Saturday, February 15th, 1975. Tickets, $8.00 per couple includes rally, supper and dance, $5.00 per couple includes rally and supper. For tickets contact Dale Wise, 774-5528 after 6 p.m. 38-39p

THE CROSS AND THE SWITCHBLADE
Teenage crime, violence and murder in New York City catches the attention of a young minister. The minister, David Wilkerson, becomes overwhelmed in the need to show a ray of hope to these young gangsters. He leaves the pulpit, takes residence in their territory and shows God's love to them in a way they can understand. You will be put "through the wringer of raw emotion" as you view a true story that happened in our times! Admission is free, but because the rental of the film is $150.00 per showing there will be a free will collection. This full feature film sponsored by the Kenmore Baptist Church will be shown three nights on the following dates: January 24, Metcalfe High School, 8 p.m. January 25, Russell Public School, 7:30 p.m. and January 26, Kenmore Baptist Church, 7:30 p.m. 38-39c

DUNDAS PORK PRODUCERS ASSOCIATION
The annual meeting of the Dundas Pork Producers Association will be held at the Country Kitchen Restaurant, Winchester on Tuesday, January 21, 1975. Dinner will begin at 7:30 p.m. with the meeting to follow. Gerald Adams, President. Bruce Garlough, Secretary. 38c

CONNAUGHT ROD AND GUN CLUB MEETING
Connaught Rod and Gun CLub, Chesterville will hold their annual meeting at the Club House, Friday, January 17th, 1975 at 8 p.m. All members are asked to attend. 38c

NORTH DUNDAS DISTRICT EDUCATIONAL ASSOCIATION MEETING
A General Meeting of the North Dundas District Educational Association will be held on Wednesday, January 29th at 8 p.m. in Maple Ridge School. The school will be open at 7:30 for a tour of the building. Questions should be mailed prior to the meeting to Keith Last, R.R. 1, Winchester, Ontario. 38c

SKI DOO RALLY
Russell Bogie Benders are sponsoring a ski-doo rally February 1, 1975 beginning at 12 noon. Entry fee of $8.00 includes supper and dance at Russell Legion Hall. 38-40c

RUSSELL LEGION BINGO
Don't forget Russell Legion Bingos every Wednesday evening at 8:30 p.m. Four Hand Euchre every Friday at 8:30 p.m. 38c

SNOWMOBILE RALLY
The Annual Mountain Trailblazers Snowmobile Rally will be held on Sunday January 26, 1975. Registration at 12:30 p.m. at South Mountain Fair Grounds. Followed by Hot Turkey Supper in the I.O.O.F. Hall. Tickets $3.50 per person. Available from M.T.B. Member or Phone 989-2193. 38-39c

H.W. Algate, R.O.
Optometrist
CHESTERVILLE COMMUNITY HALL
Thursdays - by Appointment only
Tel. P. J. GILROY - 448-2807

ATTENTION
FARMERS
We pick up your dead, sick and disabled cows and horses.
This is the largest receiving plant in the region.
7 days a week
FOR PROMPT SERVICE
CALL COLLECT TO
HERB LOUCKS
Winchester Ph. 774-5256
or
Machabee Animal Foods Ltd.
Crysler Ph. 987-2818

DAVE'S APPLIANCE SERVICE
MORRISBURG
Dave Dukelow Prop.
543-2037

Does Your Roof Need Repair Or Replacement?
For All Roofing Problems Call
TOM HEAPHY
Roofing Contractor
R.R.1 Winchester
Tel. 774-2001

Prescott Heating
• Barn and House Roofing
• Eavestroughs
• Heating Repairs
Clarence Prescott
821-2938

YES
We Sell Life Insurance
McVey Insurance Service
Tel. 821-2524
Metcalfe, Ontario
Representing the Norwich Union Life Insurance Society

Notice

Pursuant to By-law No. 3625, the January Session of Council of the Corporation of the United Counties of Stormont, Dundas and Glengarry will be held in the Council Chambers, County Buildings, Cornwall, on Monday, the 20th day of January, 1975, at ten o'clock a.m.

County Buildings, Cornwall, Ontario.

R.J. Lapointe, Administrator, Clerk-Treasurer.

5 ST. CLAIRE AVENUE
OTTAWA, ONTARIO
PHONE 224-3945
M.L.S. SERVICE

John DeVRIES REALTOR
Member of Ottawa Real Estate Board. Can give you complete multiple listing service (M.L.S.). More than 100 Real Estate firms can sell our M.L.S. listings.
Call AL BOUWERS
Licensed Representative for John DeVries Realtor
Res. (Metcalfe) 821-2812

Help Wanted
2 & 4 cycle engine Mechanic
Experience Necessary
Salary commensurate with experience
Contact:
Acres Equipment
Winchester, Ont. 774-2834

Brockville Cemetery Memorials Ltd.
Brockville, Ont. 342-4505
MEMORIALS
CEMETERY LETTERING
MONUMENTS
Ross McConnell (Representative)
Winchester 774-3349

ROOF LEAKING?
CALL ALLIED ROOFING CONTRACTORS
FREE ESTIMATES

WORK GUARANTEED
Don't let ice and snow build up on your roof
COMPLETE ROOFING SERVICES
We Make New Roofs & Repair Old
Ph. 233-3572 R.R.6 Box 298
Ottawa

USED CARS
1974 DATSUN B210 — 2-dr., Undercoated, mileage 8,700
1973 DATSUN 240Z — 2-dr., loaded with extras
1973 DATSUN 610 — 2-dr., HT, vinyl roof.
1973 DATSUN 510 — Station Wagon
1973 DATSUN 1200 — Fastback only 12,000 miles
1972 DATSUN 510 — station Wagon like new.
1971 DATSUN 1200 — sedan only 15,000 miles.
1971 FIAT — 124 Deluxe 2-dr
1971 FORD CORTINA — 2-dr

USED TRUCKS
1972 CHEV. ¾ Ton — Long box, with cap
1971 FORD — Deluxe ½ ton, Long Box
1971 CHEV. ½ ton, one owner
1973 DATSUN — Pick up, automatic
1973 DATSUN — pick up, Std. transmission.
1972 DATSUN — Pick up, mag wheels, Radio
1972 DATSUN — Pick up with top on box
1973 TOYOTO — Pick up, one owner

DATSUN
BOGART MOTOR SALES LTD.
448-2488
CHESTERVILLE, ONTARIO

G N Auto Body
SOUTH MOUNTAIN
Tel--989-2005
Glen Nelson, Prop.

Sullivan Bros.
GENERAL CONTRACTORS
• AIR COMPRESSOR
• BUILDING MOVING
• SIX DOZERS
• MANURE PILE REMOVAL
Phone Chesterville
448-2332 or
448-2660

Metcalfe Business Machines
Sales & Service
"We fix 'em all"
Call
Gilles Moss
821-1017

AGROMATIC
Silo Unloaders Bunk Feeders
All Barn Equipment
Poured Cement Silos
KEITH FAWCETT
Ph. 989-5532 Inkerman

SNOW REMOVAL
Winchester Village Council
Reminds All Residents
To Refrain From Parking
Their Vehicles On The Street
Between The Hours Of
11p.m. and 7 a.m.
Effective Until End Of March
SNOW REMOVAL

Help Wanted (2 Positions)
Acres Equipment
Winchester, Ontario
Case, David Brown
Agricultural & Industrial Equipment
Modern Premises
Good Working Conditions
SERVICE MANAGER
Experience Preferred
But Not Essential
Wages Open
MECHANIC
Wages Open
Call: - (613) 774-2834
Long Distant In Area 613
Dial 1-800-267-8235 (Toll Free)

Beating The High Price Of Sugar

Rediscover the moist richness of Raisin Pie for family entertaining. For an extra special treat serve it warm with a scoop of ice cream.

Raisin Pie

Double Crust Pastry
2 tablespoons corn starch
½ teaspoon salt
2 teaspoons grated lemon rind
2-3 cup corn syrup
2 tablespoons lemon juice
1 cup water
2 cups seedless raisins
2 tablespoons melted butter or margarine

Mix corn starch, salt and lemon rind in saucepan. Add corn syrup and lemon juice; mix well. Gradually stir in water. Add raisins. Cook over medium heat, stirring constantly until mixture thickens and comes to a boil. Remove from heat; add butter; cool.

Pour into pastry lined 9-inch pie plate. Cover with top crust. Seal and flute edge. Make several slits in crust to permit escape of steam. Bake in 425 degrees F. oven 30 to 35 minutes or until crust is lightly browned.

BILL SHAVER
S.M. Electric
ELECTRICIAN
HOME-BUSINESS-FARM
South Mountain, Ontario
FREE ESTIMATES CALL 989-2173

Village Fabrics
South Mountain
Tel. 989-2107
STORE HOURS
(Closed Monday)
Tuesday - Saturday
9:00 a.m. - 5:30 p.m.
Friday 9:00 - 9:00

People Helping People

BICCUM McINTOSH
Real Estate Limited Broker
774-2832 Winchester
989-2157 South Mountain
448-2854 Chesterville
General & Life Insurance
—Real Estate—

ANNOUNCEMENT
STORE HOURS
Starting immediately and until further notice our store and yard will close at 5 p.m. on Fridays.
LANNIN LUMBER MART
& Construction Ltd.

If you want any information concerning Funeral Service
Please phone Collect
James Purcell Funeral Home
Spencerville, Ontario. - Tel .658-3123

UNIVERSAL
SALES AND SERVICE
Full Line of Dairy Equipment
Pipe Lines - Stainless Steel or Glass
Mueller Bulk Tank
HERVE PLANTE
Phone 652-4168 Brinston, Ont.

HARVEY AND SHEPPARD
Income Tax Returns
Accounting and Bookkeeping
Agents for Motor Vehicle Plates and Permits
St. Lawrence Street
Winchester, Ont. Box 760
Tel. 774-2738

Alcan Siding
R.O. ALUMINUM
Per: Richard Lafrance
Siding, Doors, Awnings, and Windows
P.S. I also do General Carpentry Repairs
Ph. 821-1854

Where Has All The Foliage Gone?

In recent weeks the Press has had the opportunity to glimpse a few pictures of Winchester while still in its infancy. There were quite a few changes noticed. Some buildings are still standing, others are not. Expansion of the town itself is very obvious. Perhaps the greatest change which was immediately seen on viewing the prints which date from the early nineteen hundreds, was the demise of many of the town's oldest and sturdiest 'citizens' ..... trees.

Winchester used to abound in the towering, shady giants. There were trees of every size, shape and age on every property, adding greatly to the general appearance of the landscape. Where have they all gone? Some were cut down to make way for new hydro and telephone lines; some were destroyed because of the danger they threatened either to houses or people; some were pulled down to allow expansion of housing development, and some just plain died. This has resulted in a rural community which is now rapidly running out of 'green'.

Something can and should be done about this deficiency before it is too late. Plant a tree this year. Keep Winchester green.

Accompanying photos date back to the turn of the century.

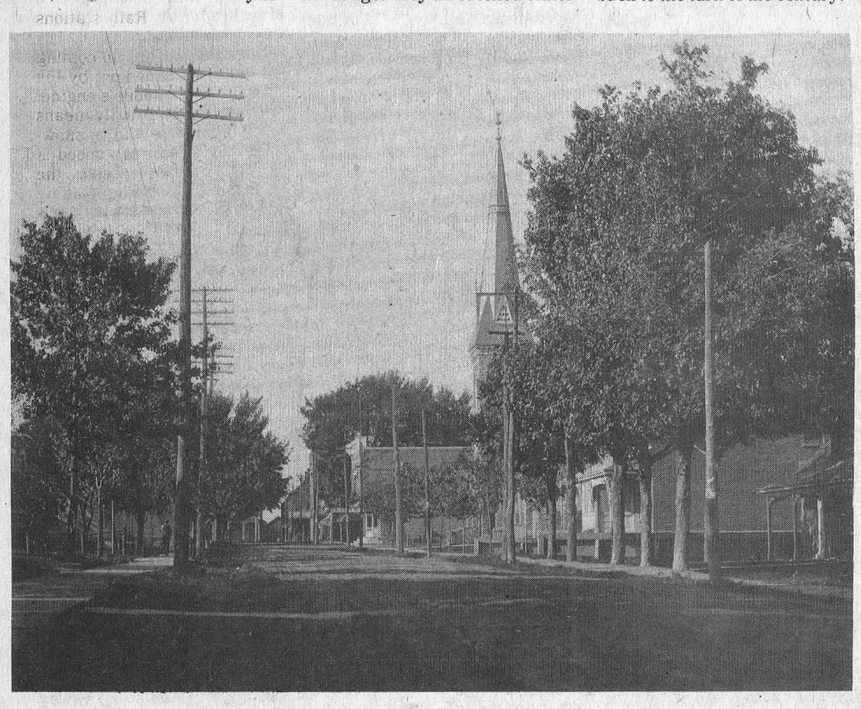

St. Lawrence Street Facing North



Looking East On Main Street

Winchester Springs United Church Celebrates 100th

Winchester Springs United Church is this year marking its Centennial year and plans some significant event each month during the entire year.

Members and friends were present last Sunday afternoon when Rev. Myron Maxted conducted the Sacrament of Holy Communion at the afternoon service. Following devotions all assembled in the church dining hall which was appropriately decorated for the occasion by young people of the congregation.

The table was centred with a beautiful birthday cake made by Mrs. Mac Davidson. The cake was cut by Mrs. Cecil McIntosh and Mrs. Earl Munro while Mrs. Ralph Allison and Mrs. Muriel Davidson poured tea. Mrs. Dalton Robinson, U.C.W. president, along with several members assisted during the afternoon.

Harry Holmes presented a brief history of the church and Mrs. Aden Casselman was awarded a lovely gift as the oldest member present. A gift was also presented to 17-month-old Bradley Robinson, son of Mr. and Mrs. Carl Robinson for being the youngest present.

Mrs. Abram Bailey, the oldest member of the congregation, was unable to be present due to ill health but sent best wishes in the form of a beautiful plant.

Documentary On Cancer Examines Medical Findings

Cancer, that dreaded disease so challenging to medical science today, is the subject of a CBC television special documentary by Larry Gospell on Sunday, January 19 at 9 p.m.

Title of the documentary is Encounter With Cancer. It is an account of the latest developments in the scientific and medical fight to find a cure, and also of the fight by some men and women afflicted with cancer to survive.

Award-winning CBC-TV producer Larry Gosnell worked for months to make Encounter With Cancer. The result is a powerful program of interviews with cancer patients in Canada and the U.S., some of whom have already died, and with leading medical doctors and researchers in the cancer field. Progress has been made in treatement of some forms of cancer, but in other forms, the prognosis is bleak. On the whole, cancer remains a mysterious disorder in the process of life, a plague that shatters the lives of its victims and those close to them.

One of the world's leading countries in cancer research is Canada. Some of the leaders in our country appearing on the program include Dr. Harold Johns, of Princess Margaret Hospital in Toronto, inventory of the cobalt bomb; Dr. Ray Lawson, of Westmount Breast Cancer Clinic in Montreal, inventory of a thermodetection device which helps find breast tumors; Dr. H. Shibata of Royal Victoria Hospital in Montreal, and his colleague, Dr. Martin Lewis of McGill University, who use a technique called immunotherapy, in which they derive a vaccine from a patient's tumor; Dr. Phil Gold of McGill University, who has led his group in their discovery, in the human embryo, of a material they call CEA, an antigen not found in adult life, except in the presence of a disorder, especially cancer; Dr. J.E. Till of the Ontario Cancer Institute, whose group is working on a new discovery of the discovery of "stem cells", which may cause leukemia, when the stem cells are defective", and Dr. W.D. Rider of Princess Margaret Hospital, a leading authority on radiation treatment of cancers.

Research and public information in Canada is mainly administered by the National Cancer Institute, founded in 1947. Its executive director, Dr. R.M. Taylor, says: "We recognize that fear of cancer is something that was there long before we entered the story and that the 'fear approach' to the control of cancer has nothing to offer it. We're trying to persuade the public that there are things that can be done to protect themselves against cancer without using fear as the big stick."

"We're advising them on the importance of reporting changes in their normal health. We're talking to them about the risk of smoking cigarettes and advising them about self-examination of the breast, and the pap smear which can be used to cut down risk."

But fear still exists. Many women especially fear the mutilation of radical breast surgery to remove tumors. Dr. George Crile, consultant emeritus of the Cleveland Clinic in Ohio, is a leading authority on breast cancer who does not believe in radical mastectomies (removal of the breast, lymph glands and underlying chest muscles).

Dr. Crile says recent studies show that there is no advantage gained by performing radical mastectomies over other methods. He himself has not performed radical mastectomies for about 20 years and none have been done at the Cleveland Clinic for 10 years. A case in point is his wife, author Helga Sandburg Crile.

Mrs. Crile, in her mid-50s, dropped into the clinic one day while her husband was working and had a mammogram (an x-ray technique designed to detect breast tumors). A small tumor was found. Since the tumor was too small and deep to know where exactly to aspirate and drain it with a needle, it was decided to operate the next morning.

A biospy showed the tumor was malignant. Mrs. Crile went home that same afternoon, her most important wish granted -- she kept her breast, something very important to her.

Of all the drugs available today to treat cancer, there is one which some claim to be successful in treating certain forms of cancer, but which is illegal in Canada and the United States. This has not stopped hundreds of North Americans each year from going to Germany and Mexico to be treated with this drug.

Encounter With Cancer has interviews with several people who took, or now are taking the drug and who claim that their cancer has been controlled. Also interviewed is a doctor in San Francisco, who has been arrested three times for treating his cancer patients with the drug.

Encounter With Cancer was produced and directed by Larry Gosnell and written by George Salverson.

CUPE And Hydro Open Negotiations

Local 100 of the Canadian Union of Public Employees has today commenced contract negotiations with Ontario Hydro. The current agreement, covering 13,000 regular employees of the Corporation, expires March 31, 1975.

Meeting at Toronto's Four Season's Sheraton Hotel are six sub-committees plus a Master Bargaining Committee, chaired by Jack MacDonald, 1st Vice-President of the Union.

The Union's agenda, significantly reduced from that of 1972, includes proposals for a dental plan, improved vacations, a long-term disability plan and voluntary retirement at age 60. No specific wage demand has been set.

A rigid timetable has been established to guarantee that the membership will be voting to accept or reject a final proposal early in April.

Both parties have agreed to adhere to a news blackout during the course of negotiations.

January Weather Tropical To Date

Travellers seeking warmer sunshine in the tropics may not have enjoyed such a beautiful weekend as those who remained home to enjoy Canada's supposedly rigid temperatures.

But rigid the temperature was not last Saturday when the mercury soared well past the 50 mark and the last semblance of ice and snow disappeared from country roads, and snowmobilers began chewing their finger-nails.

The weather bureau announced no 'high temperature' records had been set on that day, but the entire winter to date has been highly unusual with the temperature dropping below the 'Zero' mark on only one occasion.

Although fierce snow storms have plagued the Western Provinces and last weekend traffic in many prairie cities ground to a halt, the latest word from the weather office here indicates a continuation of above-normal temperatures with no appreciable fall of snow.



TODAY'S CHILD

BY HELEN ALLEN

THE TORONTO SUN SYNDICATE

Steve is a pleasant, polite, well-groomed lad waiting for an adoption home which he hopes will be in the country.

He is small for his 16 years, and his interests are similar to those of a 13 year old. English in descent, Steve has red hair, hazel eyes and fair, freckled skin. He is in good health but has epilepsy which is well controlled by medication.

Steve has considerable mechanical aptitude and enjoys working with his hands. He is in Grade nine of a vocational course and wants to be a sheetmetal worker. His hobby is building model planes. Steve is industrious and conscientious about everything he undertakes to do. He likes animals and small children.

A family with children either older or younger will be ideal for Steve. To inquire about adopting Steve, please write to Today's Child, Ministry of Community and Social Services, Box 888, Station K, Toronto M4P 2H2. For general adoption information, consult your local Children's Aid Society.



HE LIKES THE COUNTRY

Russell U.C.W. Hold January Meeting

The January meeting of Russell U.C.W. was held on Wednesday afternoon at 2 p.m. (January 8th) with Mrs. W.E. Burton presiding and Mrs. John Morrice, Secretary.

The worship service was conducted by Miss Dorothy Marquette, "A Message For The New Year". The Financial report was given by the retiring Treasurer. Mrs. Robert Gamble.

A very interesting program was directed by Mrs. Clelland Hamilton: The new Officers for the coming year follow: Past President - Mrs. Robert Wade; President - Mrs. W.E. Burton; 1st Vice President - Mrs. Alex Graham; Secretary - Mrs. John Morrice; Assistant Secretary - Mrs. Helen Boothe; Treasurer - Mrs. Orton Harison.

Leadership or Nominating Committee - Mrs. Donald Graham; Mrs. Lorne Wade; Miss Dorothy Marquette.

Supply and Welfare - Mrs. Richard Morrow. Press and Publicity - Mrs. John Morrice.

Citizenship and Social Action - Mrs. Eber Robinson; Literature - Mrs. Wm. Eadie; Flowers - Mrs. R. Hamelin and Mrs. Charles Hitsman; Pianist - Mrs. Clelland Hamilton; Assistant Pianist - Mrs. Alex Graham; Manse Committee - Mrs. Robert Gamble, Mrs. Asa Sullivan, Mrs. Wm. Hume.

Unit Leaders - Felton - Mrs. Barry Carscadden; Evening - Mrs. Donald Hay; Excelsior - Mrs. Alex Graham; North Star - Mrs. Stanley Boland; Co-ordinator - Church Nursery - Mrs. Campbell Boothe.

Following the meeting a lovely lunch was served by the Excelsior Unit.

Personal

Mr. and Mrs. J.M. Carkner, Morrisburg, were supper guests of Miss Jean Armstrong, Saturday.

Advertising does for businesses what milk does for families . . .

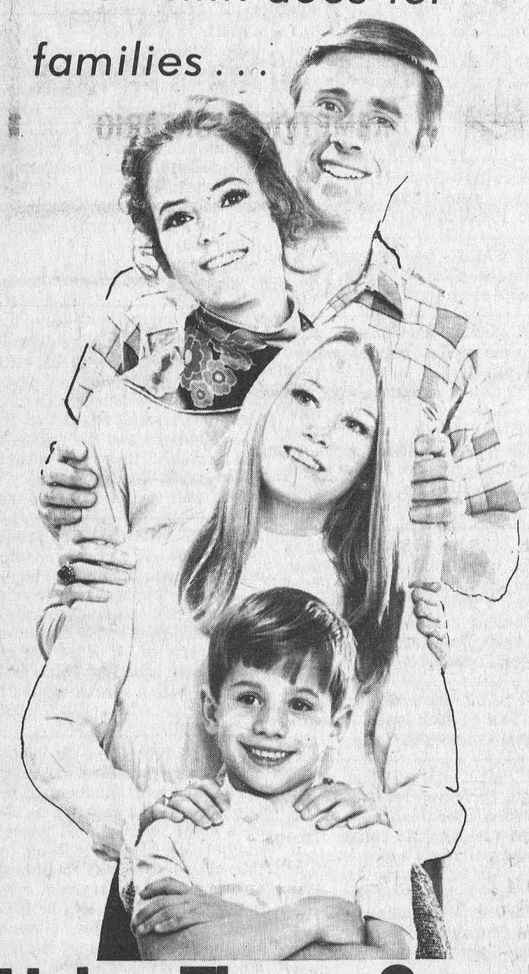

Helps Them Grow!

Our readers look to the Winchester Press to keep them informed about area merchants — who's having a sale, or weekly specials, new products available or expanded services and/or facilities — If your ad is not there your customers don't know

Keep your name in the consumers' mind . . .

Advertise in The Winchester Press

PH. 774-2524



Ottawa Valley Tours

DAYTONA BEACH 22 Day Tour, Jan. 25 - Feb. 15	$315
INDIAN SHORES 23 Day Tour, Jan. 25 - Feb. 16	$360
CLEARWATER BEACH 23 Day Tour, Feb. 1 - 23	$375
INDIAN SHORES, FLORIDA 16 Day Tour, Feb. 15 - March 2	$280
DAYTONA BEACH 16 DAY TOUR Feb. 15 - Mar. 2, Apr. 12 - 27	$275
NEW ORLEANS DAYTONA BEACH 23 DAY TOUR Mar. 1-23	$370
DAYTONA BEACH 23 DAY TOUR Mar. 8-30	$345
FLORIDA MID-TERM BREAK - 11 Day Tour, March 21 to Mar. 31	$215
6-DAY EASTER TOUR—Washington and New York City March 28 to April 2	$150

Tours include Bus Transportation, Hotel Accommodation Write or Phone
Robert J. McDonell, 141 General Ave., OTTAWA, K1Z 7W9, 728-3360
Howard V. Sheridan, 68 Tower Road, OTTAWA, K2G 2E9, 224-8104

Daytona Beach FLORIDA
Mid-term Break March 14th - 24th
Via Voyageur $215. Extras to Disneyland, etc.
Pick-ups, Winchester, Williamsburg and Morrisburg.
FRANK MULLEN
Williamsburg, Ontario
Tel. 535-2888

Easter at Nashville, Tenn.
$110. double (per person)
March 27th-31st
LEAVES OTTAWA BUS DEPOT - 3:45 P.M.
WINCHESTER - 5:00 P.M.
TOUR INCLUDES: 2 Nights Nashville (Holiday Inn)
- Ticket and Transportation to Grand Ole Opry
- Sight Seeing Trip of Nashville
- Ticket And Transportation To Opryland
- Sightseeing Trip To Johnny Cash's House
- Transportation To Night Club.

FOR INFORMATION CONTACT:
FRANK MULLEN,
WILLIAMSBURG, ONTARIO
535-2888

smart people are want-ad minded!

Rx PRESCRIPTIONS
McNeely Pharmacy Inc.
Williamsburg, Ontario
535-2345

Vernon Women Gather

Mrs. H.M. Lee was hostess for the Vernon Presbyterian W.M.S. and Ladies Aid meetings, held on Thursday evening, January 2nd, 1975.

The president, Mrs. Wm. Dow, opened the W.M.S. meeting with a reading "A New Year's Resolution".

Devotions were led by Mrs. John K. Campbell who read Phillipians, Chapt. 3, followed by a reading 'The Gift Of A New Year?

Fifteen members answered the Roll Call.

The program was taken from the study book "Unknown Country".

The meeting closed with a hymn and prayer.

LADIES AID

Mrs. Winston Bellinger chaired the meeting of the Ladies Aid.

Business of the meeting centred around catering costs for this year.

A donation was received and it was decided to purchase two steamers for the Church Kitchen.

A vote of thanks was given Mrs. Lee for looking after the candy for the Sunday School and baskets for shut-ins at Christmas.

The meeting closed with the Mizpah Benediction.

Lunch was served by the hostess.

The next meeting will be held at Mrs. Leonard Cameron's on February 6.

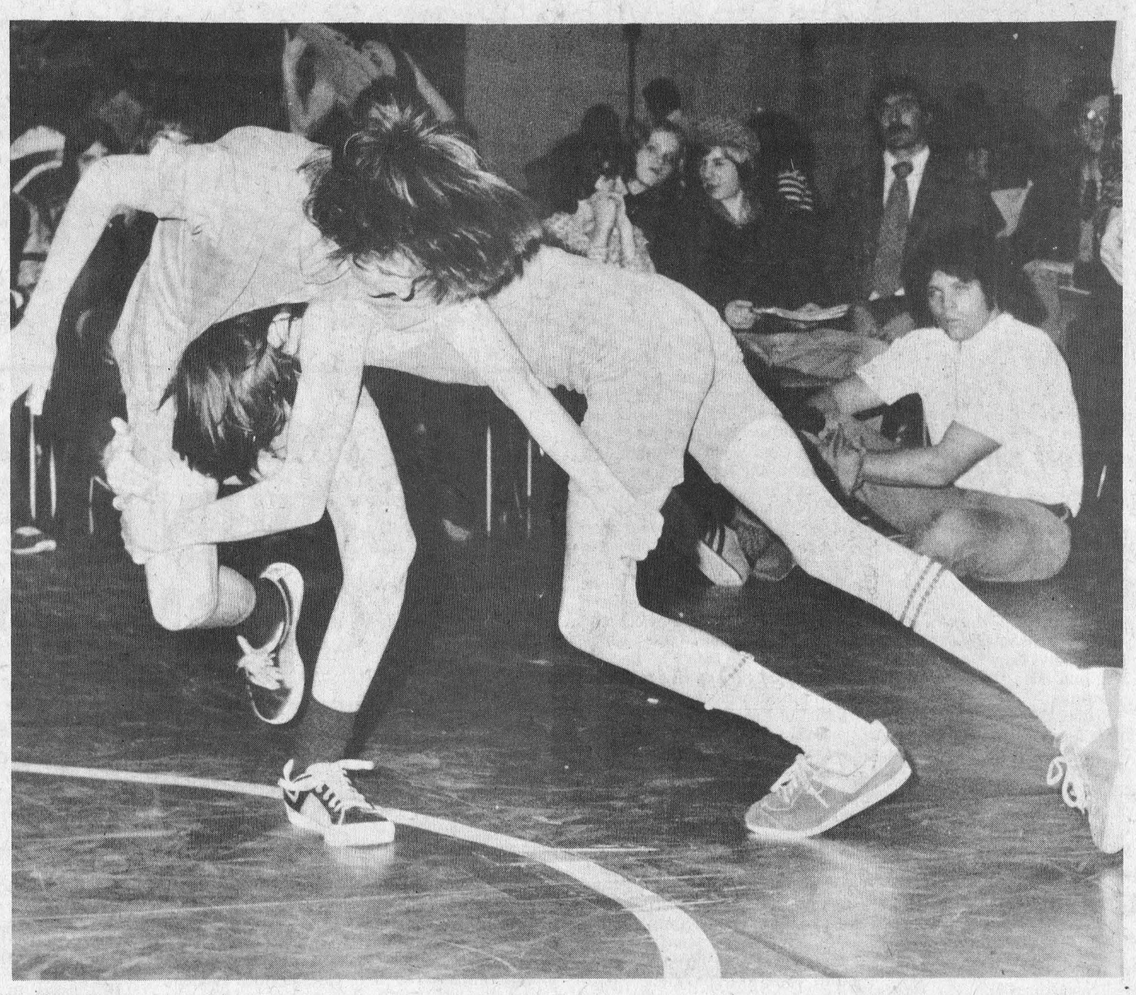

Bushwackers Rally Success

Stage Drag Racing Spectacular Sunday

South Mountain 'Bushwackers' Snowmobile Club staged a very successful rally last week with the machines travelling over a 28-mile course.

The winning time was 3:26 hours and Jack McIntosh of Winchester and Paul Simms, Mountain tied for top honours.

Second place award went to James Dey of Edwards who also won the prize for being the oldest, (61), snowmobiler competing.

Third position was shared by six competitors: John Ceelen and Larry Johnson, both of Mountain; Grant Dey, Morrisburg; Donald May, Russell; Derek Garand, Spencerville and Norma Price, Kemptville.

The club, through its executive, expressed sincere appreciation for the kind co-operation of the many business firms whose generous contributions assured the success of the project.

In addition to prizes donated by these firms four beautiful trophies were presented to winners: 1. Bushwackers' Trophy; 2. Berry Feed Store Trophy; 3. Berry's Egg Farm Trophy; and 4. G.N. Auto Body Trophy.

DRAG RACES THIS SUNDAY

An exciting afternoon is assured for both competitors and spectators this coming Sunday (January 19th) when the fair grounds at South Mountain will be the scene of a spectacular drag-racing event.

The fun will begin at 12:00 Noon and a feature of the day will be a challenge race with a horse, owned by Sundance Ranch, Manotick, challenging the fastest snowmobile on the track.

CN Rail Stresses Snowmobile Safety

Six fatalities during the 1973-74 winter season continue to prove that trains and snowmobile don't mix. So far this winter, two people have died in train-snowmobile mishaps in Quebec alone.

To protect snowmobilers from stiff fines and the perils of operating their machines along or near the company's rail lines, CP Rail has again moved its snowmobile safety campaign into high gear.

CP Rail personnel make weekend patrols along rail lines to prevent potentially dangerous trespassing by snowmobile operators on railway property.

Three of the six people killed in train-snowmobile accidents during the 1973-74 winter season were between the ages of 16 and 19.

"Proper knowledge of snowmobile safety regulations easily might have prevented these tragedies," says J.C. Machan, chief of CP Rail's department of investigation.

CP Rail inspectors are paying personal visits to snowmobile and sports clubs, issuing posters and conducting group discussions to warn snowmobile enthusiasts of the potential dangers of snowmobiling on railway tracks.

The posters will also be displayed in CP Rail stations across Canada.

The sound of an on-coming train is often drowned out by the noise of the snowmobile's engine. In addition, winter usually means reduced visibility, and a snowmobiler moving at high speed is often unable to perceive the actual speed of an on-coming train As a result, the driver's general awareness of the surroundings is drastically reduced.

Aside from the great personal danger to snowmobilers, operating one of the machines along the tracks creates hazards for the railway. Travelling in groups, the drivers illegally cross the rails and pack down snow. Ice forming as a result can cause derailments. In addition, snowmobiles following the railbed can accidentally slice the wires that control switches.

"To protect snowmobilers from themselves, we will continue to prosecute anyone found trespassing on railway property," adds Machan.

Section 359 of the Railway Act provides for a maximum $20 fine to trespassers on railway property. The Act also provides a maximum $100 fine to operators of any public vehicle on railway property without the railway's permission.

14 Weight Classes Compete In Novice Wrestling Match

Visitors at Osgoode Township High School last Thursday were advised not to exhibit any antagonistic tendencies - and for a good reason. The huge double gymnasium was alive with agressive young men representing nine Carleton High Schools and all highly trained in the art of self-defence.

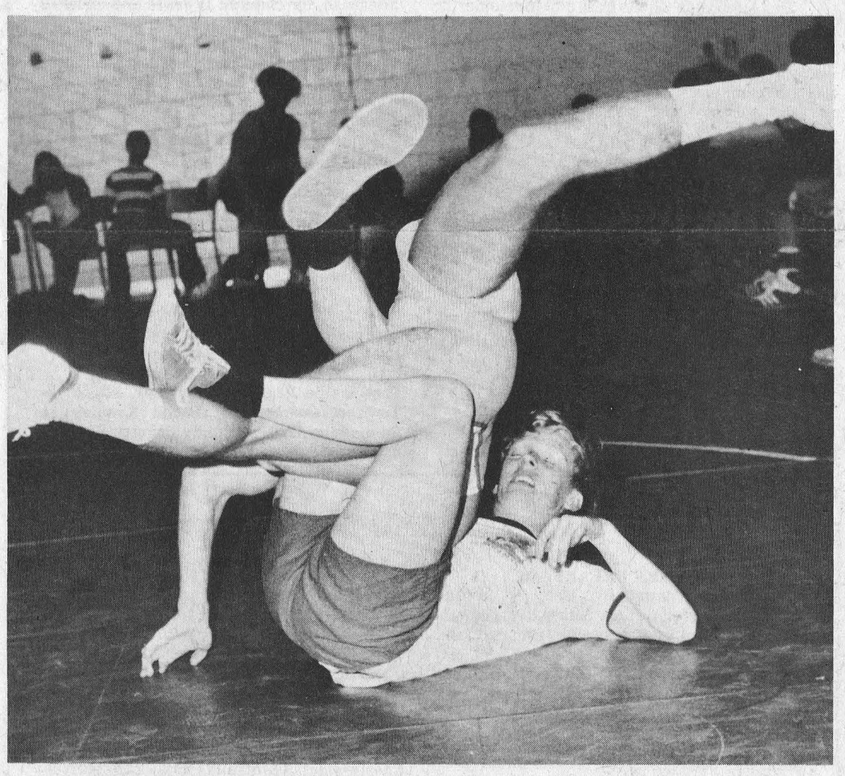

It was billed as the Carleton High School Athletic Association 'Novice Meet' with no less than fourteen different weight classes. Classes ranging all the way from muscular 84-pounders to the 200-pound juggernauts.

Approximately a hundred boys from South Carleton, Woodsworth, Col. By, Bell, Earl of March, Sir Robert Borden, Merivale, Gloucester and Osgoode battled throughout the day and it was after 5:00 in the afternoon when champions were finally declared.

EXCITING PHYSICAL EDUCATION PROGRAM

Osgoode Township High School Physical Education director Jim Kerrouish has good reason to be proud of the exciting program which is an integral part of the school's physical and health education department.

The extensive schedule shows time allotted for such activities as: field hockey, basketball, volleyball, ringette, snow shoeing, gymnastics, badminton, track and field, soccer, football, wrestling, skating, lacrosse, softball, rugger, archery, orienteering, curling, golf, fencing, and many others.

Fencing, says Mr. Kerrouish, is proving a very interesting activity while curling continues to grow in popularity.

TEACHERS ORGANIZED

The men teachers, many who consider themselves genuine 'old pros' have organized their own hockey team and occasionally compete against students in an effort to sharpen up the youngsters.

To date six games have been played with the 'sharpened up' students winning five.

The teachers recently purchased new uniforms and are easily recognized by the blazing "OLD SOAKS" emblem. Those wishing to watch the action are invited to drop in at the Community Centre any Wednesday afternoon at 3:30.

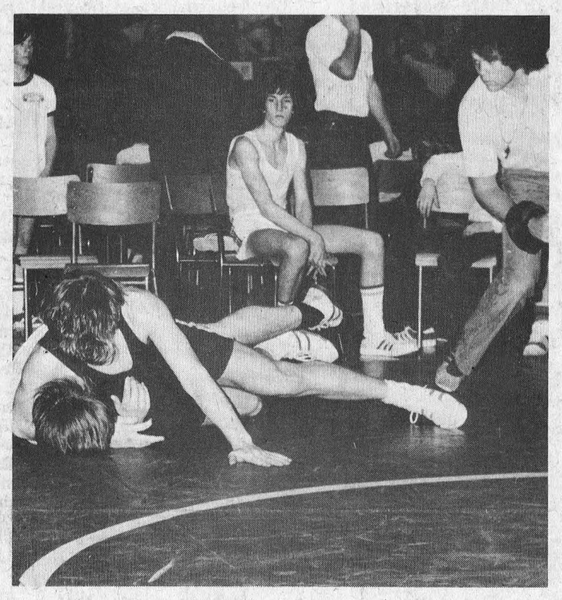

Appoint Ontario Hydro Chairman

Robert B. Taylor assumed the post of Chairman of Ontario Hydro, Wednesday, January 1. He succeeded George E. Gathercole who retired.

Mr. Taylor joined the Hydro Board of Directors last March as Vice-Chairman from the Steel Company of Canada where he had been Vice-President and Treasurer since 1959 and employed by that company since 1949. Prior to that he was on the faculty of the School of Business Administration at the University of Western Ontario, London.

Mr. Taylor was born in St. Thomas and was graduated from Western with a B.A. degree in Business Administration in 1941. After wartime service, he returned to Western where he taught for several years.

He was a member of the Steering Committee of the government-appointed Task Force Hydro during its 2½ year review of Ontario Hydro. He took up full-time duties as Vice-Chairman of Hydro in July.

A past member of the Council of the Ontario Institute of Chartered Accountants, he was elected a Fellow in April, 1959. He is also a member of the Ontario Economic Council.

Looking for HOWICK'S Jeans?
Regular cut, ballrooms, corduroys and chambrays. T.G.'s and Big Blue Jeans also Lloyd's Shirts We have them!
Jack & Jill Slack Shoppe
KEMPTVILLE, ONTARIO
Tel. 258-2501

JANUARY SALE
offering
Two Racks Dresses ..... 20% OFF
Good Assortment Slacks ..... 20% OFF
All Skirts ..... 20% OFF
Gowns & Party Pants ..... 20% OFF
Look For More In-Store Specials At
SNOW DROP BOUTIQUE
OPEN all day on Mondays
CLOSED each Wednesday afternoon
774-3130
WINCHESTER

USED CAR
January Sale
1974 OLDSMOBILE 98, 4-dr., Stock 7578 ..... $6,650.
1973 MERCURY MONTCALM Stock 7502 ..... $3,045.
1973 GRAND TORINO Stock 7526 ..... $3,045.
1972 TORINO Stock 7445 ..... $2,365.
1972 OLDS.CUTLASS Stock 7579 ..... $2,575.
1971 TORINO 4-dr, Stock 7113 ..... $1,825.
1971 DATSUN 2-dr., Stock 7473 ..... $1,375.
1970 THUNDERBIRD 4-dr., Stock 7538 ..... $1,845.
1974 GALAXIE 2-dr. Stock 7451 ..... $1,695.
1974 CUSTOMS 2-dr., Stock 7434 ..... $1,675.
1969 FORD EXCEL 2-dr. Stock 7546 ..... $1,495.
1969 FALCON 4-dr. Stock 7440 ..... $1,095.
1968 FORD FAIRLANE 500 Stock 7457 ..... $945.00
1967 OLDS.4-dr. Stock 7128 ..... $855.00
1965 CADILLAC 4-dr. Stock 7577 ..... $1,645.
1973 FORD S100 HALF TON Stock 7501 ..... $2,985.
1971 FORD F 250 ¾ TON PICKUP, Stock 7541 ..... $1,945.
1970 FORD ECONLINE ¾ TON, Stock 7534 ..... $2,075.
1969 INTERNATIONAL HALF TON Stock 7579 ..... $725.
1966 CASE MODEL 530 BACKHOE Excellent condition, Stock 7580 ..... $5,500.
These prices valid to January 31, 1975.
Bourgie LePage Auto Limited
Embrun, Ont.
MANY OTHER CARS TO CHOOSE FROM
Come and visit with Ed Cayer or Jim Thomas
443-2942 — 443-3381

January Sale
Continues ...
SAVE on our many in-store markdowns
We're Open Mondays
G. E. Elliott
DRY GOODS & HARDWARE
774-2614 Winchester

Peace of Mind is...
A Home Owner's Policy
Don't let your dream home cause you nightmares. Get protection!
774-2515
WINCHESTER
SUMMERS INSURANCE SERVICE

Fireplaces WELKUM Accessories
Ron Freeland
494 York St.
JANUARY SALE
10% off
Purchase a Fireplace During the Month of January and Fight Inflation.
Ph. 774-2845 WINCHESTER, ONTARIO P.O. Box 55

Hawks Outscored By Third Place Glens

(By Al VanBridger)

Sunday night the visiting Alexandria Glens tightened their grip on 3rd place as they took an 8 to 5 decision from the home town Hawks. The Glens now have a 10½ point lead over fourth place Metcalfe and are just 2½ points behind second place Cardinal.

Coach Dave Armstrong made some personnel changes for Sunday's game with the high-flying Glens.

Ron Gravelle and Gord Dowser two ex-Metcalfe Jets have been added to the line-up. While Karl McRoberts, Mike Armstrong and Grant Levere have gone to the Winchester Midgets. Paul Timmins has decided to put his education first and is no longer with the Hawks.

The Glens pounced on the sleeping Hawks for five goals in the opening period. Larry Moore was the Hawk who beat Delaney. Larry's goal was the first puck to elude the Glen's net minder this season. In the three previous meetings the Glens had shut the Hawks out by scores of 7-0, 5-0 and 9-0. Tom Kirkwood and captain Glen Taylor picked up assists on Moore's marker. Tom Ross, P. Seguin, C. Roy, C. MacLeod and Ken Blair all took advantage of the napping Hawks defence to give the Glens a 5-1 lead.

Winchester came back to life in the second period out-scoring the Glens two to one but were still behind 6-3 after two complete periods. Len McLean beat Glens Delaney when he was set up by Jeff O'Neil. Dave "Seymore" Hess set Tom Kirkwood up for his tenth goal of the season with five minutes left in the middle frame. The score was now 5-3 and the Hawks held the edge in play. But with just six seconds left on the clock Tom Ross scored his second to give the Glens a three goal lead.

Second Star

The third period was a fast see-saw affair with the teams each scoring two goals. In this frame Dave "Seymore" Hess earned the games second star as he delivered several bone-crunching body checks and had oncoming Glen's forwards well aware of his presence. "Seymore" had a fine defensive effort and certainly shores up the sometimes sagging Hawk defence.

B. Filion and Roch Lajoie were the third period scorers for Alexandria both were power play efforts. Glen Taylor from Lloyd Fawcett and Tom Kirkwood and Keith McRoberts from Taylor and Pete Brackenbury were the Hawks third period scoring plays.

Glen Taylor was solid on defence for the Winchester squad

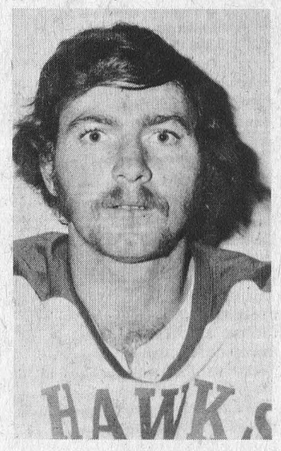

Glen Taylor
Team Captain



Tom Kirkwood
Lead Scorer

and picked up a goal and two assists. Tom Kirkwood the Hawks leading scorer, played a good two way game and also had a goal and two assists in the losing cause.

Barry Allison won $34 in the 50-50 Draw. Barry is the son of Mr. and Mrs. Tom Allison of Inkerman.

Friday, January 17 the Morrisburg Lions are in town and the following Friday, January 24 is the Hawks Sock-Hop and Pub Night when Long Sault will supply the opposition. That Sunday January 26 Prescott will be in town for a 7:30 start.

Junior 'B' Hockey Statistics

(By Lynne O'Brien)

WEEKEND GAMES

Prescott 4 - Metcalfe 0; Alexandria 9 - Morrisburg 3.

Saturday

Cardinal 9 - Alexandria 5.

Sunday

Winchester 5 - Alexandria 8; Long Sault 5 - Prescott 4; Cornwall 6 - Metcalfe 1; Cardinal 5 - Morrisburg 4.

STANDING

	W	L	T	Pts
Cornwall	18	3	0	43
Cardinal	14	4	5	40
Alexandria	14	7	2	38½
Metcalfe	11	11	1	28
Prescott	9	11	1	23
Long Sault	5	12	3	16
Morrisburg	4	14	4	12½
Winchester	4	17	0	11

SCORING RACE

	G	A	Pts
D. Byers, Car.	36	35	71
M. Kelly, Corn.	27	26	53
C. Lawlor, Mor.	23	30	53
D. Adams, Car.	24	21	45
R. Shephard, Alex.	22	21	43
K. Duval, Mor.	17	25	42
B. Trewartha, Car.	15	26	41
S. Crethien, Corn.	17	23	40
P. Lapensee, Pres.	16	21	37
R. Boisvenuse, Alex.	14	22	36

ELMA

Mr. and Mrs. Thomas Servage, Massena, were recent guests of Mr. and Mrs. Bernice Barkley.

Sutton's Lanes Bowling Report

HAPPY GANG, DEC. 30, 1974

High Cross - Jean Archdeacon 592 (239). Over 500 - Joyce Thorpe 547; Gloria Nelson 523; Ada Strader 520.

GLAMOUR GIRLS, JANUARY 2

High Cross - Jean Sutton 550. High Single - Over 500: Irene Ouimet 541; Jean Sutton 550; Joyce Angus 527.

"Zero" Weekend For Jets' Team

A second period goal by Doug Harvey on Sunday afternoon was all that saved Metcalfe Jets from a complete 'Zero' weekend. The boys dropped a 4 to 0 decision to Prescott on Friday night and lost 6 to 1 to the powerful Cornwall squad on Sunday afternoon.

The 'shot-on-goal' statistics from the Prescott game indicated the Jets were not out-played in that tussle but were unable to find the target.

At home on Sunday, however, Cornwall earned the victory although midway through the final period they held only a three to one margin.

While the fourth-place Jets were ending another pointless weekend Alexandria Glens picked up three victories to open up a 10½ point spread and move to within 1½ points of second place Cardinal.

Metcalfe needs wins if they hope to remain in fourth position since Prescott's victory moved them to within five points of the faltering Jets.

Sunday's game attracted one of the largest crowds of the season and fans enjoyed a fast, comparatively clean game. Winner of the 50-50 draw was Bob Easy of Ottawa.

Personal

Miss Marion Herriman visited her aunt, Mrs. John Phifer, on Sunday.

Mr. and Mrs. Hubert Casselman, Brockville, were supper guests of Mr. and Mrs. Graham McPherson, Saturday.

Metcalfe Midgets Remain Unbeaten

Metcalfe's Midget hockey team has racked up an envious record in regular season play and has yet to lose a game. Recently released statistics show the boys have played a total of 13 games, winning 12 and tieing one.

Bill O'Brien, with 14 goals and 4 assists, is the club's scoring ace. The Metcalfe statistician released the following up-to-date report of the club's activities.

STANDINGS

	W	L	T	PTS
Metcalfe	12	0	1	25
Morrisburg	6	3	1	13
Greely	4	4	2	10
Winchester 1	4	4	1	9
Chesterville	3	5	1	7
Winchester 2	0	8	0	0

METCALFE SCORING

	G	A	Pts
B. O'Brien	14	14	28
C. Erler	11	7	18
B. Sullivan	8	9	17
E. Franey	7	8	15
H. Graham	3	10	13
P. Nooyen	10	3	13
B. Morrison	9	3	12
M. Scrivens	6	6	12
P. McLean	6	4	10
J. Crerar	1	5	6
P. Wiskamann	2	4	6
D. McNeill	1	5	6
E. Reed	3	2	5
J. Porteous	3	2	5
B. Woods	1	2	3
G. Quinn	1	2	3

Winchester 74's Hit Winning Streak

The Winchester Juvenile 74's have had a rough time of it this year in their league. Before last weekend they had but 1 victory in regular play. But on January 10 they outscored Richmond three to one and on January 12 they edged Prescott by a score of two to one.

The victories were due in part to the strong goal tending duo of Steve "Bear" Johnstone and Danny Hogaboam.

Friday night against the Richmond squad the 74's got goals from Bruce Simpson, Eric Bejerkso and Mike Armstrong to pick up their second win.

In Prescott on Sunday the 74's spotted Prescott a one goal lead but fought back to take the game by a two to one score. Bruce Simpson and Bob Hanes were the Winchester marksmen.

The next home game will be on Sunday, January 19 when the Prescott team will be in town for a 7:00 p.m. start.



YOU'LL ENJOY IT MORE IF YOU GIVE BLOOD BEFORE YOU GO.

Wesleyan Church
Winchester, Ontario
Minister:
Rev. Charles Jackson
HOURS OF SERVICE
Sunday School 9:45 a.m.
Morning Worship 11:00 a.m.
Evening Service 7:30 P.M.
Monday — 7:00 p.m.
Christian Youth Crusaders
Prayer and Bible Study
Wednesday - 7:45 p.m.
We Extend A Welcome To All

St. Lawrence Division Of Ottawa Valley
Junior "B" League
presents
Cardinal Broncos
versus
Metcalfe JETS



Hugh Doyle

Sunday, Jan. 19th
2:15 p.m.
Metcalfe Community Centre

St. Lawrence Division of Ottawa Valley
Junior "B" League

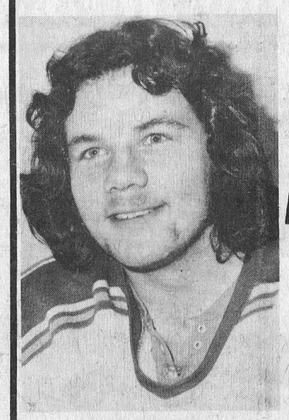

No. 8 - Dave Hess

Morrisburg Lions
versus
Winchester HAWKS
8:30 p.m.
Friday, Jan. 17th
Winchester & District Arena

At The PIONEER HOTEL Williamsburg
Jan. 17 - 18
—featuring—
Consilium

Winchester Theatre
Thurs., Fri., Sat.
Jan. 16-17-18
"BUTCH CASSIDY AND THE SUNDANCE KID"
Starring Paul Newman, Robert Redford. Adult Entertainment.

Mon., Tues., Wed.
Jan. 20-21-22
"THE HOUSE NEAR THE PRADO"
A revolution and assassination show.
"A HARD MAN IS GOOD TO FIND"
Three women and a man in the sexiest comedy of the year.
ADMITTANCE RESTRICTED TO PERSONS 18 YEARS OF AGE OR OVER

In Pee-Wee Play

Ault Foods Team Has Win, Loss And Draw

Winchester Pee Wee's played three league games during the past week, hosting Metcalfe January 8, visiting the same team on January 11 and travelling to Osgoode January 12.

On Wednesday night Metcalfe scored the first goal during the last minute of the first period which held good until the last minute of the second period when Kevin Loverin picked up a pass from Jeff Williamson to tie the score. It took Metcalfe less than two minutes in the third period to score the go ahead goal. Bruce Graves got the equilizer when he scored a picture goal unassisted while playing a man short and just 46 seconds later Kevin Gowdy put the locals in the lead for the first time in the game. Jeff Williamson picked up his second assist of the night and the game ended in a win for Winchester 3-2.

On Saturday afternoon the boys journeyed to Metcalfe for a return match and found themselves four players short due to sickness and injuries. The boys put forth their best effort of the season and the game ended in a 1-1 tie. It was a fast hard hitting game, however, the local boys played a clean game without picking up a penalty while Metcalfe picked up four minors and one misconduct. Winchester's goal was scored early in the first period when Bruce Graves stole the puck deep in his own end, sped down the left side, made a rink wide pass to right winger Daryl Shelp who fed it back to centre Peter Marriner who made no mistake in tripping the red light.

On Sunday afternoon the boys met the fast skating Osgoode club, put forth a real good effort, however, they came out on the short end of a 3-1 score. Kevin Loverin was the goal getter with Michael Guy getting the assist.

Winchester lost the services of their first line right winger Daryl Last for the season when he met with a very unfortunate snow vehicle accident during the Christmas recess which resulted in a broken leg. This is a big loss to the club and the boys wish him a speedy recovery.

The boys travel to Metcalfe to do battle with Greely on Sunday, January 19, at noon and next home game is Wednesday, January 22 at 6:00 p.m. when Greely will be visitors. Daryl Shelp is the club's leading point getter with eight points, Kenny Rose - 6, Bruce Graves - 5, Daryl Last - 4, Peter Marriner, Billy Kerr and Jeff Williamson each have 3.

Saturday's game concluded the first half of the schedule although Metcalfe and Osgoode have a postponed game yet to play. The league standings are as follows:

	W	T	L	Pts
Greely	5	4	3	14
Osgoode	5	2	4	12
Metcalfe	4	3	4	11
Winchester	3	3	6	9



CHESTERVILLE WINTER CARNIVAL

THURSDAY, JANUARY 23

MONTE CARLO NIGHT
Community Hall, 8:30 til 1:00. Refeshments served. $1.00 admission gives $100.00 in play money.

HOCKEY GAME
Flyers vs. Jets, 7:30 p.m. Chesterville arena.

FRIDAY, JANUARY 24

HAM AND BEAN SUPPER
Chesterville Legion Hall, 5:30 to 8:00 p.m. Admission, adults $2.00, children under 12 $1.00 Sponsored by Chesterville Legion Auxiliary and Chesterville Holy Trinity Anglican Ladies. Senior Citezens Orchestra will be entertaining between supper and Kevin Gillis in concert 9-10:00.

PUB NIGHT
Chesterville Community Hall, 9 to 1, Sponsored by Rotary Admission $2.00 per couple. Orchestra: Country Secrets.

CARNIVAL QUEEN CONTEST
Chesterville Arena, 7:30 p.m. A CJOH personality will M.C. Queen and two Princesses to be crowned. Sponsored by Dundas Rebekah Lodge.

SKATING RACES
Boys 12 to 15, Girls 12 to 15, Mens and ladies.

MEET KEVIN GILLIS
Teenagers are invited to meet Kevin Gillis informally Chesterville Legion Hall, 9:00 til 10:00 p.m. Adults $1.00 Students & children 50c

SATURDAY, JANUARY 25

PANCAKE BREAKFAST
Chesterville Community Hall, 7:00 til 10:00 a.m.Admission, adults $1.50 children under 12 75c.

MINOR HOCKEY
"B" Tournament, Chesterville Arena, 7:00 til 1:00 p.m.

BEST CARNIVAL COSTUME
Chesterville Arena, 2 to 3 p.m. — Oldest Skater; ages 1 to 4, 5 to 8, 9 to 12, 12 to 15; adults. Cash Prizes. Sponsored by Dundas Rebekah Lodge.

OPEN BOWLING
Monast Lanes, 9 a.m. to noon. Prizes for all classes

LOG SAWING CONTEST
In Arena — 1:30 to 3 p.m. Teams: Men's, Women's, Boys' 12 to 18, Girls 12 to 18. Entries to be made at time of event. Sponsored by Chesterville and District Agricultural Society. Nail Driving Competition, open to anyone. Prizes.

BROOMBALL
3:00, ages 6 to 9, 3:30, ages 10 to 11, 4 to 5, ages 13 and over, finals on Sunday, 4 to 4:30.

HAY RIDE
Sponsored by Chesterville IOOF, Saturday afternoon, for children 12 years and under, 3 to 4 p.m.

TUG-OF-WAR
In arena Area Fire Departments will compete for prizes.

OPEN SKATING
Chesterville Arena, 5 to 6 p.m.

CARNIVAL SUPPER
Chesterville Community Hall, from 5 p.m. Admission, adults $2.00, children under 12 $1.00. Sponsored by Chesterville W.I. and Trinity U.C.W.

BROOMBALL
Chesterville Arena, Cats vs. Mice, 8 til 9 p.m. "Don't miss this"

BINGO
St. Mary's School Gym, 8:p.m. Admission 50c. cash prizes. Sponsored by Chesterville Branch of the Royal Canadian Legion.

ADULT SOCIAL EVENING
Chesterville Legion hall, 9 to 1. Music by Town & Country.**Also Social Evening at Community Hall,** Music by Country Secrets. Sponsored by the Chamber of Commerce.

SUNDAY, JANUARY 26

PANCAKE BREAKFAST
Chesterville Community Hall, 9 to 12. Admission, adults $1.00, children under 12, 75c. Sponsored by Chesterville Rotary Club.

YOUNG GIRLS' BROOMBALL
Chesterville Arena, 12:45 to 1:30 p.m. Playoffs of Saturday's winners.

PET CONTEST
Chesterville Arena, 1:45 to 2:30 p.m. Biggest smallest, best groomed, most unusual pet. Sponsored by Connaught Rod and Gun Club. Prizes.

ARM WRESTLING
To find the areas strongest, Arm Wrestling will be featured in the arena following the pet contest. Sponsored by Nestle Union. Trophies will be presented.

OLD TIMERS HOCKEY
Chesterville Arena, 2:45 to 4:15 p.m. Chesterville Old Timers vs. Berwick Old Timers, coached by Rip Lannin, and Dick Henderson.

FLAP-JACK RACE
At half time. Bring your own pan. Sponsored by Chesterville Recreation Committee.

TUG-OF-WAR
At half time, between Local Farmers Milk Jockeys, coached by Erwin Merkley vs. Nestle's Best, coached by Casey Van Gessel.

FAMILY SKATING
Following the hockey match.

SMORGASBORD SUPPER
Chesterville Community Hall, 4:30 to 7:00 p.m. Admission, adults $2.00, children under 12 $1.00. Sponsored by St. Mary's Parish. and Presbyterian Ladies'.

ICE SCULPTURE AWARDS
Prizes — Most Artistic, Most Effort in Detail, Most Humorous. Prizes of $15, $10, and $5. Will be judged no later than 12 noon on Sunday. Contact Bob Coleman or Mrs Ferguson for judging.

HOCKEY MATCH
At the Arena 6:30 to 8:00 p.m. Local Fire Departments, Morewood vs. Morrisburg.

BROOMBALL
At the Arena — Nestle Broomball.

The Dates to Remember



THURSDAY, JANUARY 23
FRIDAY, JANUARY 24
SATURDAY, JANUARY 25
SUNDAY, JANUARY 26

This is a "Come As You Are" Carnival
Casual dress is requested at all functions

All proceeds of the Winter Carnival will be used for Community Betterment

THANK YOU FOR YOUR GENEROUS SUPPORT — WE WISH YOU FUN ONE AND ALL

Clip this and keep it handy for time of activity reference

Editorials

the way we see it !

Town Could Be Loser

Once upon a time, in a small country town, there were three stores in a row. One day the first store owner in the row put up a sign reading, "FIRE SALE". The next day the third man in the row put up a sign advertising, "BANKRUPTCY SALE".

The man in the middle surveyed his neighbours' signs and early the third morning placed a large sign over his own door. It read -- "MAIN ENTRANCE".

We offer this simply as a reminder to Winchester firms that those three ingenious businessmen were not as concerned about what hours their stores might remain open as they were about attracting a maximum number of shoppers during existing business hours.

Winchester is, and has been for many years, recognized as one of the finest rural shopping centres in the district and it seems rather unfortunate that stories now circulating tell of businessmen unable to agree on a uniform working schedule.

Reports appearing last week in the Press and others in this edition indicate that many firms prefer to change the 'Wednesday afternoon closing' and adopt a system whereby stores would remain closed all day on Monday but remain open on both Thursday and Friday nights.

Those favouring this change suggest the mid-week closing system is a carry-over from another era. Wondering exactly where the practice originated we questioned some old-timers we felt might remember. None could offer any definite proof of the origin of the policy but one greying gentleman, lighting a match on the seat of his overalls, offered this explanation: "Why", he said with some authority, "merchants always closed on Wednesday afternoons to allow time to clean around the hitching posts".

We can't vouch for the reliability of this explanation, but do hope those who so efficiently serve the purchasing needs of the community will reach a decision that all will abide by.

For some business firms to remain open on Monday and close on Wednesday afternoons, while others closed on Monday and remained open on Wednesday would, we think, be merchandising suicide.

Confusion would be the end result with shoppers drifting to other centres - - - and the village itself the biggest loser.

Remember that real 'oldie' - - - - "United we stand, divided we fall"? Well, Winchester businessmen, it's still worth some mighty serious consideration.

Tribute To A Country Gentleman

A man who had served his community with distinction died at Winchester District Memorial Hospital last Friday at the age of 93. R.A.F. Blair, despite the face he had been employed for a short time in Western Canada many years ago, was considered a life-long Metcalfe resident whose dedication to the betterment of his fellow men was recognized and greatly appreciated for over three-quarters of a century.

Mr. Blair will best be remembered as the modest, kindly, soft-spoken man who assumed the post of Township Clerk in Osgoode Township in 1922 and meticulously recorded all activities for the next 37 years. He retired in 1959 but during his long term in office he endured hardships little dreamed of by present-day office staffs. Cold, draughty municipal rooms equipped with pens, pencils and a much-worn typewriter constituted the 'necessary' equipment, but despite such meager working conditions, elected representatives, taxpayers and auditors alike all agree it was a rare occasion when an error appeared in the neatly-kept files.

The late 'Russell' Blair had other interests as well, however, and in each field he applied himself with the same willingness, keen interest and kind cooperation. When curling first came to Metcalfe he was named the club's first treasurer, a position he filled for three years before taking over the more onerous secretarial duties in 1931, a position he was destined to fill with dignity for the next 16 years.

"Russell", as he was best known to his oldest and dearest friends, was also a dedicated church worker who listed his church second only to his family, and practiced ecumenism long before it became recognized for its importance by people of all faiths.

Metcalfe United Church, the Village, Osgoode Township and the community in general lost a very dear friend last Friday, and we extend our sincere sympathy to the family where that tremendous loss will be felt the most.

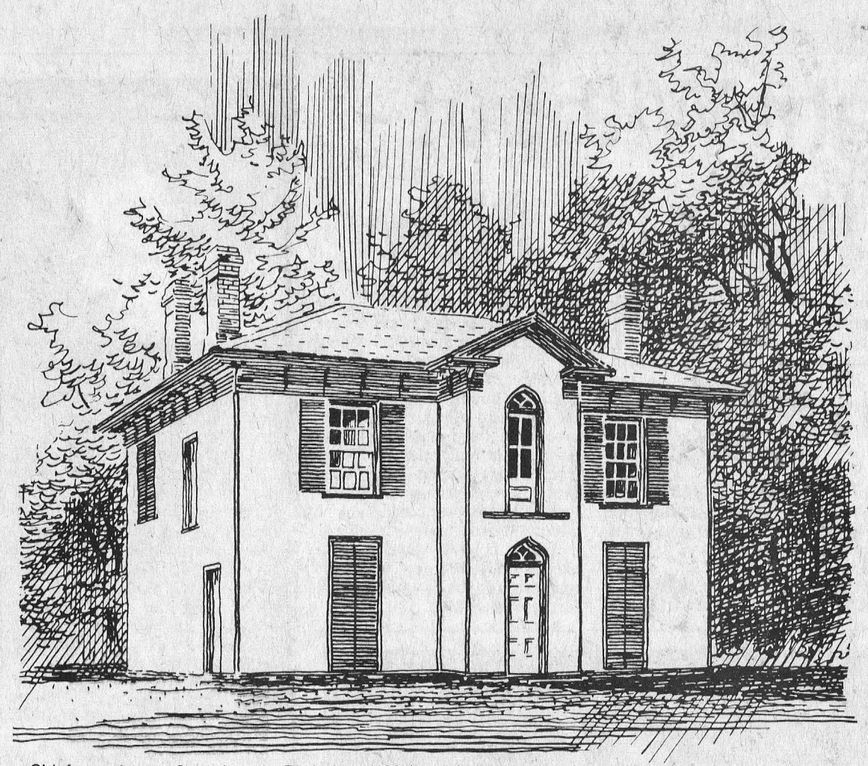

Chiefswood, near Onondaga — Birthplace (1861) and former home of Emily Pauline Johnson, daughter of a Mohawk chief and his English wife. Miss Johnson grew up to become one of Canada's best-known poets.

Bill Smiley

A Personal Column



Next week's column is going to be a real smasher, but in the meantime, I'm going to clear up a lot of Christmas things, most of them personal. If you don't like personal stuff, turn to another page.

First of all, thanks to my Uncle Ivan for a cheery note. He is now the patriarch of the clan, on my mother's side. I am supposed to look like him, and act like him. I hope it's true, and that I do. I'd like to be a patriarch of something. When you are a patriarch, you are old and wise and everybody pays attention to you. I am old and stupid and nobody pays attention to me. Except my wife and gradbabby and students.

Bless you, Ursula Brady of Vancouver. Remember how we kissed behind the car while Bob White and Pappy Warren and Dinny McManus tried to get it out of the snow bank. Don't blush. It was beautiful.

Thanks, Norm Lightford of Ottawa. You always remember. Do you remember the room we shared at college, with the bay window and the fireplace? Cannel coal on Sunday afternoons, stripped to the shorts, talking about life and women and stuff. And do you remember that I left in the middle of the year, and left you as sports editor of Torontonensis, and you flunked your year?

George and Elda Cadogan. Do you remember the night you had a party for all the sharp young editors and their wives whom you had met at the newspaper convention? And it was the night of Hurricane Hazel? And only about four of us made it?

Hello out there to a couple of characters. First, my "TV REPAIRMAN." Six times a year I get a pungent comment from him, but there is no identification beyond that. He lives in Westport, Ont. It is always signed the same way. "Your TV repair man."

Here's his Christmas card, in part. "Merry Christmas, Smiley, and the biggest surprise of all, I like you column. You, I'm not so sure about. Are you trying to make us think you are old, with that grandpa bit? My kids are in their 50s and I'm not old." And more of the same. How do you deal with that old reprobate?

And hello to another nut: Lt. Col. John McEwing, who sends an annual picture of his pipe band in, of all places, Spokane, Washington. This year's card is a splendid think with four brillantly colored quarters. I wish I could include the description of the coat of arms, but space forbids.

Here's a sample: "The parti-colored shield Azure (Blue) and Gules (Red) is quartered saltire-wise by a St. Andrew's Cross, Argent (Silver), taken from the old Flag of Scotland."

That's the essence. By some wild reach of logic and probability, the remainder of the coat of arms drags in such disparities as the United States Air Force, the Cairn of the MacCrimmons, and Canada, "the home of many fine pipers."

The Colonel winds up his message with: "I continue to greatly enjoy your writing. I have been told that whiskey improved with age." Thank you sir, and if you are correct in translating the Gaelic motto "Suas Leis A'Phiob Mhoir" as "Up with the Great Highland Bagpipe," I couldn't agree with you more.

You might be interested, sir, in knowing that our local pipe band, including our favorite paper-hanger, Alastair Milligan, who sounds Irish but doggedly avers he is a Scot, is off to Miami with a pipe band, to play at some football Bowl or other. Perhaps the last Bowel of the Scots. Or the last Bowel of the Smileys, if he reads this.

But I wander. I wanted to say that I am pretty disappointed in some people. Not a word from Dutch Kleimeyer. He usually asks me to the Last Reunion of the Last Fighter Pilots. Not a word this year. Maybe I'm the last, and they're all gone. I wouldn't be surprised. Last time I went to one, I returned on my last legs.

I'm a little piqued that I haven't heard from Gene MacDonald, the man from Glengarry, last of the big-time spenders; and Pete Hvidsten of Uxbridge, last of the vital virile Vikings. These are old newspaper friends. Probably they both think I'm dead. Maybe I am, and I'm typing this in heaven, God forbid.

Finally, thanks to Mary and Alan, George and Win, John and Helen, Bill and Joan, Karl and Michelle, and a host of others.

By the way, the Acton Free Press is about to be a hundred years old. A hearty to Kay, Dave and Kathy Dills.

And to everyone, fight a good fight in 1975. It's the only fight in town.

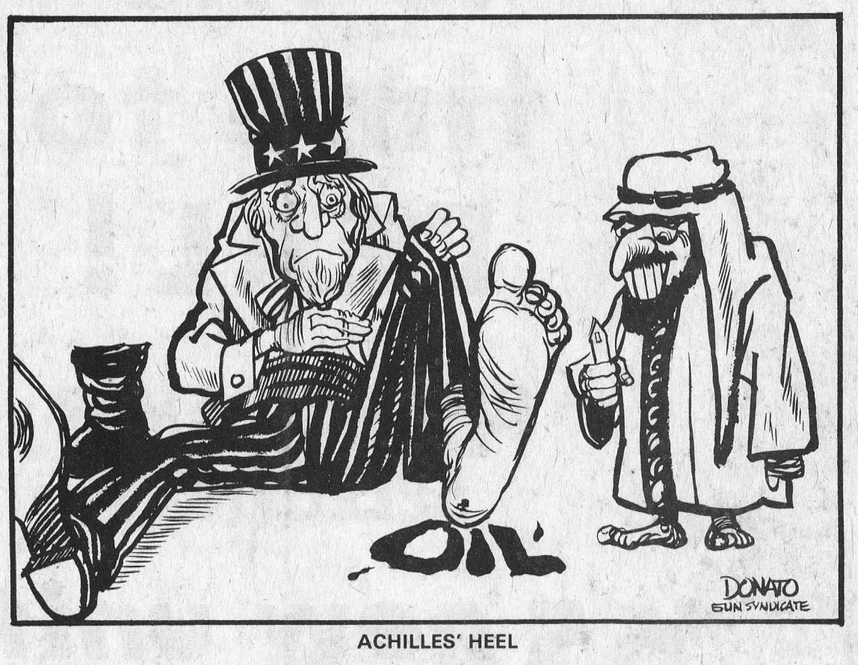

ACHILLES' HEEL

The Seventh Column

Rather hard to believe another year has rolled around but reports of so many winter carnivals in the area leave little doubt spring is once more just around that corner up ahead. Strangely enough, to date, there have been no concrete indications that Winchester will be presenting its usual colourful extravaganza. Maybe plans are already on the 'drawing boards', but one would think some tiny inkling of information would, by now, have oozed out from under a door and found its way to the Press Office. Oh, well, maybe this time organizers (if there are any), don't need the 'power of the press'.

Over at Metcalfe it's a time for celebrating anniversaries. The curlers are marking fifty years of progress while those 'Roaring Lions' have been growling for fifteen productive years. Both organizations are planning special activities and it is understood Winchester friends will be bringing personal congratulations. Both organizations have 'hatfuls' of memories for this columnist. Understandably we couldn't expect to have been an active curler in 1925, but by 1930 we were fraternizing with the 'greats' of that era. Matter of fact we weren't all that long becoming one of the 'greats' ourselves. Leafing through the records we note, with more than a little pride, that on an eventful evening in 1934, we were numbered among the eight curlers who 'lifted' those coveted Christie Cups from Winchester and brought them to Metcalfe for the very first time. "Fortunately", there's nothing in those records about a game we played many years later against Winchester - - but "unfortunately", we still remember. The setting was Russell, the opposition was billed as Winchester, and the players, all from Morewood were carrying horse shoes, 4-leaf clovers, rabbits' feet and wish-bones. But, then it's memories such as these that make anniversaries really worth while. We extend sincere congratulations to both Metcalfe clubs and wish them many more years of service to the community.

We're pleased to report having a young assistant in the news room and take it from us he's a real sharp one. Only last week we thought it might be wise to test his writing skills and suggested he punctuate the following sentence: "Miss Jones the beautiful young lady walked down the street". "Why", he answered, without batting an eye, "I'd make a dash after Miss Jones". Reckon he doesn't need any more testing.

If sometimes you become a bit confused don't be too concerned - - even those modern scientific marvels sometimes get out of tune. Take a 'fer instance'! Last Sunday night we attempted a call from home [Metcalfe] to Russell. Because Bell-Canada likes it that way we dutifully looked up the number before dialing. Because it's long-distance [all of 5 miles as the crow flies] we dialed '1', and then the required digits. There was a clicking sound and then a seductive female voice advised: "you have dialed a number that is in your own calling area, etc. etc. etc." Ah, we thought, good old Ma Bell has finally decided Russell is now 'short-distance'. We dialed again, this time omitting the '1'. Lo and behold, that clicking sound again - - again that seductive female voice: "You have dialed a number outside your calling area and because there is a toll charge, please dial '1' before dialing the regular number." Damn that old Ma Bell - - oh well what's a few more cents on that big telephone bill. Here we go again! Three more times without the '1'; three more times with the '1'; and always that inviting voice at the other end - - and we gave up and drove the 'long distance' to Russell. Considered sending a mileage bill to Bell Canada, but didn't know whether or not to preface the account with a '1'.

Sometimes there's humour right in your own back yard so to speak. Why only last week one of the press operators, complaining of an ache, was applying linament. "This stuff", he said, "sure makes my arm smart". A demure little typist looked up from her work and suggested, "why don't you rub some on your head then".

Death claimed two valued Metcalfe residents last week. One, a middle-aged man actively contributing to the welfare of the community, and the other, an aged gentleman who had played a major role in the growth of Osgoode Township. We are proud to say we numbered both among our very close friends and word of their passing came as a great shock. Harold Woods will be remembered by us as a life-long neighbour whose jolly outlook on life always tended to dispel clouds of gloom. His piano-playing genius was loved by two generations of dancers throughout the Ottawa Valley and his skill on the curling lanes was recognized at both rural and city clubs. And we'll carry with us into the future the memory of R.A.F. Blair as a man of profound wisdom whose advice we often sought, and as many times received, always with a kindly smile.

And a note to young parents - - - the place to stop juvenile delinquincy is in the high chair!

The Truth That Makes Us Free

By Dr. Gordon C. Smyth

The larger part of at least one generation has emerged from our secondary schools believing that cleverness and wisdom are identical. All a person has to do to gain an audience on behalf of this identification is to wave the banner of "democracy".

But what really constitutes a free society? One in which citizens acknowledge statutes approved by a general consensus of opinion. One in which they realize that a culture has a soul as well as a body.

Behind census figures, including religious affiliation, are individuals. These figures should be brought to light on the issue of religion in our schools. There seems to be a conspiracy of silence over them.

Perhaps we all need to be reminded of the influence of Christianity on the society into which the vast majority of us were born and others glad to enter. For instance, Lord Acton wrote a number of famous essays on "Freedom".

In one he made this observation, "Our Lord not only delivered the precept, but created the force to execute it. The new law, the new spirit, the new authority, gave to liberty a meaning and a value it had not possessed in the philosophy or in the constitution of Greece or Rome before the knowledge of the truth that makes us free."

An impartial and comparative study of world religions is no substitute for the option of a previous, non-sectarian and intensive study of the Christian religion.

How can those who are basically ignorant of their own spiritual inheritance be adequate interpreters of Western culture to those who have been trained in other religions? How can illiterates wisely appraise the significance of the non-Christian religions?

I need not comment on what has been happening in the U.S.A. But I feel that many of my readers may be unaware of how extensively Ontario has adopted the American philosophy of education. The transplant is producing bitter fruit.

That is why a fundamental requirement of education is less in the field of ethics than in the field of religion. Only a deep religious faith can provide the foundations of a just society, as it reveals what God can do for the transformation of man far more than what man can do by himself.

WINCHESTER Press

WORKMAN BROTHERS, Publishers

Second Section
Volume Eighty-Seven
Thursday, January 16th, 1975

Established in the year 1888

Published Wednesday Afternoon
Dated Thursday

Subscription Rates: $7.00 per year in Canada; $9.00 per year in the U.S.A.; payable in advance.

CNA
"Award Winning Newspaper"

Member of Canadian Community Newspapers Association and the Ontario Weekly Newspapers Association

Guaranteed Circulation Over 4,500

Advertising Rates On Request

"Second Class Mail Registration Number 1555"

Don't Be Caught Without - Order Farm Utensils Now

Don't let workable fields and fine weather catch you unprepared next spring. Order spare parts and new farm machinery now. "Although the supply situation is improving, delays can still be expected in the delivery of many items," warns P.H. Bomford, head of engineering at the Ridgetown College of Agricultural Technology. "It is doubly important to check your present machinery long before it is needed, so necessary parts can be ordered in advance."

"Before ordering, decide if you could run your farm more efficiently by taking advantage of a few developments in farm equipment," he continues. "For example, consider buying a diesel-powered, rather than a gasoline-powered, tractor. Because diesel engines use one-third to one-half less fuel than gasoline engines, are more reliable, and pollute less, most farmers now prefer them. A diesel engine costs more than a gasoline engine, but the difference in price can be covered by as little as 150 hours' use per year."

In southwestern Ontario, harvest losses of over 10 bushels per acre of soybeans, or about $60 worth per acre, were recorded this year. Consider reducing harvest losses by purchasing a finger-type robot header control or a floating cutter bar to use with a pickup reel. These prevent pods from being left on long stubble and can seve one-half to two bushels of bens per acre.

A speed control on the reel drive of the combine, to reduce the number of beans lost because of shattered pods, may also be a good investment. This prevents the reel from rotating too quickly for the combine's forward speed.

If your livestock eats 75 tons or more of hay each year, consider handling it in packages of one-half to six tons. Baling systems for these packages can be operated by only one or two workers and the huge round bales or stacks can be self-fed, unwound and fed at a fence line, or ground in a tub grinder and put through a mechanical feeder or forage wagon. Move the bales with a manure loader and grapple, the smaller stacks with a three-point hitch attachment, and the larger stacks with a special trailer.

"However, think out the whole system, right to the steer's mouth, before buying equipment for big hay packages," advises Mr. Bomford. "Getting the hay out of the field is only half the problem, as some farmers have discovered. Besides, in some Ontario locations, it may not be safe to leave big bales in the open until required every year. They may have to be covered or put under a roof for the storage period."

An enclosed cab on a tractor or combine sometimes prevents the farmer from hearing and seeing the complete operation of his machine. "Don't let that prevent you from buying a cab though," Mr. Bomford warns. "It provides protection from dust and noise during normal operation and from injury during some accidents. Electronic monitoring systems that activate a red light or buzzing sound when the tractor or combine is not working efficiently are available. These help make up for the isolation of the farmer in the cab."

Bookmobile Schedule

During the week of January 20, the United Counties bookmobile will visit the following community locations;

Friday, January 24

Williamsburg	11:00-11:30
Elma	1:00-3:00

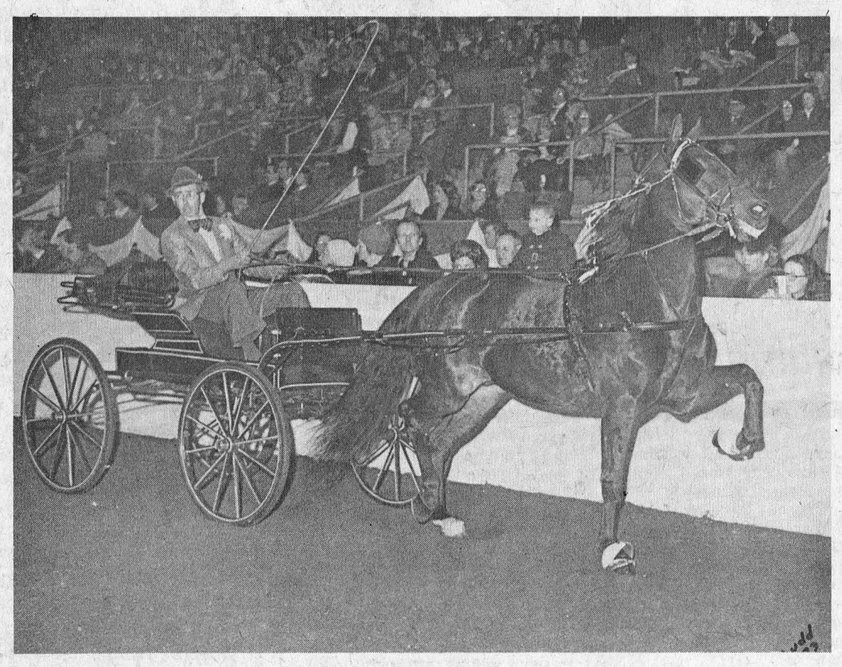

R. Walker Horse Wins Silver Plate At Royal

Many Winchester residents will no doubt remember Mr. and Mrs. Ralph Walker. The Walkers were longtime residents of Winchester and operated Henderson Dairy when they lived here. They left Winchester in 1951 to live in Walkerton and operate a dairy situated there. Mr. and Mrs. Walker have always been interested in horses but their interests now lie mainly in the showing of finely bred animals.

Hobbies being what they are, Mr. Walker spends his time going to the local rural fairs in the Walkerton area, and exhibiting his horses with the hope of some day receiving some notoriety. His hopes were recently realized when at the Royal Winter Fair Horse Show held in Toronto last month, one of his animals received the most coveted award any horse can win in the Roadster division. The $1500 Championship Stake and Silver Plate went to "Star Lee Over", a horse Mr. Walker purchased approximately two years ago. The winning of any award at the 'Royal' is indeed a feat in itself, but to take top honours in a show of such calibre deserves special notice.

Mr. Walker had other horses showing in other categories at the 'Royal' and they also did extremely well, but "Star Lee Over" will always retain a place of honour in the Walker stables.

News Notes From Winchester Springs

Mr. and Mrs. Rae Myers of Ottawa and Miss Janet Myers of Hamilton were recent visitors of Mr. and Mrs. Fred Link and family.

Mr. and Mrs. Garnet Barkley of Williamsburg spent Thursday with Mr. and Mrs. Fred Link.

Mrs. Fred Link and Miss Kathy Link visited Mrs. Fred DeVries and Julie at Winchester.

Mr. and Mrs. Blake McMillan accompanied Mr. and Mrs. Burnis Short of Chesterville and spent the Christmas holidays in Florida.

Mrs. Eva McIntosh and her sister Mrs. Mary Hess of Williamsburg left by bus to spend sometime in Florida.

Miss Grace Myers and Miss Erlene Casselman of Ottawa were supper guests of Mrs. Aden Casselman on Sunday.

Mrs. Victor Riddell of Dundela visited her mother Mrs. Aden Casselman on Saturday.



An Ounce Of Prevention

A thorough cleaning, some grease, and possibly a weld here or there, are all part of a farm machinery maintenance program. Regular maintenance is important for the proper performance of complex farm machinery today. Many Ontario farmers take advantage of the slower winter months to service their tractors, combines and other machinery in the convenience of a dry, well-equipped workshop. By replacing worn or damaged parts and by making sure all is in good working order before the critical planting and harvesting seasons, farmers can cut back on the in-field losses caused by downtime.

(Photograph by Ontario Ministry of Agriculture and Food).

Mountain Township Agricultural Annual Slated For Saturday

The annual meeting for the Mountain Township Agricultural Society is being held Saturday, January 18, two o'clock p.m. at the I.O.O.F. Hall in South Mountain. Among the numerous important articles of business that will be discussed on this date, will be the election of officers for the coming year. It is also hoped that plans will be formulated concerning this year's Mountain Township Fair and the July 1st Celebrations.

It has already been decided that this year's fair will be held on August 22, 23, 24 and from all indications it will undoubtedly be the best yet.

Notes From Pleasant Valley

Mr. Gordon Corker was calling on Monday on Mr. Garnet Sears.

Mr. and Mrs. Dwight Gilmer spent a few days in Toronto. Dwight attended the Milk Board meetings at Toronto.

Mr. and Mrs. David Gilmer and Mr. Gordon Corker were callers at the Memorial Hospital, Winchester on Wednesday afternoon.

Personal

Mr. and Mrs. David Melvin of Mississauga spent New Year's with Mr. and Mrs. R.W. Vice and family.

"Promote Budget Beef" - Whelan

Agriculture Minister Eugene Whelan last week congratulated M. Loeb Ltd. and the IGA retailers on the decision to offer budget beef throughout the Ottawa and Sudbury areas.

"The decison by M. Loeb Ltd. to give the consumer the choice of C Grade beef as well as the higher grades normally sold in supermarkets is in line with the government's program to promote the sale of a wider range of beef quality," Mr. Whelan said.

He said it would help the beef industry as well as the consumer.

"I congratulate M. Loeb Ltd. and the IGA retailers on taking this initiative to stimulate the sale of C Grade beef," Mr. Whelan said. "It provides a better market outlet for this type of beef and gives the consumer an alternative to the Grade A beef customarily offered.

"The production of beef carrying less finish than has traditionally been the case may well be one of the answers to the cost problems facing beef producers," said Mr. Whelan.

On December 13, Mr. Whelan wrote to the major meat retailers urging them to take steps to promote the sale of ground beef as well.

PHONE 237-1876

Farm Management Consultants

INCOME TAX RETURNS
BOOKKEEPING SERVICES & TRAINING
FOR FARMERS, BUSINESSES, INDIVIDUALS

428 RIDEAU STREET
SUITE 106
OTTAWA, ONT. K1N 5Z2

HOMELITE®

LIGHTWEIGHT POWER!

9.7* Power-Packed Pounds!
Powerful enough for the professional, light and safe for weekend woodsmen. Simplex starting system means fast starts.

XL-1

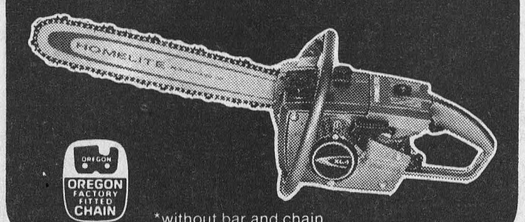

OREGON FACTORY FITTED CHAIN

*without bar and chain

R.H. Beckstead

Williamsburg, Ontario Phone 535-2103



NOW is the time to DEAL!

BIGGEST EVER SELECTION

65 new units
Chev - Olds - Chev Trucks

20 choice used cars

GMAC Financing Available

Life & Disability Benefits

Morrisburg

Upper Canada Motor Sales

GM MARK OF EXCELLENCE

543-2925

for DO-IT-YOURSELF SPECIALS EVERY DAY

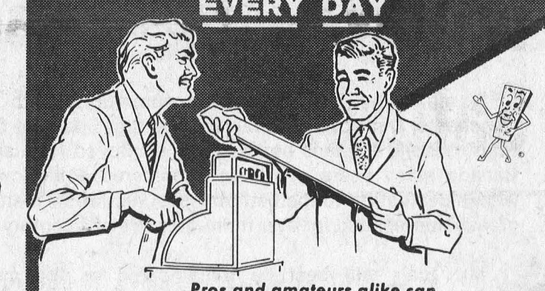

Pros and amateurs alike can find what they need in this store.



Micafil Pouring Insulation

CASH & CARRY

$2.35 bag

Heating experts will tell you that 75 per cent of all heat loss in your home escapes from the attic.
Micafil prevents this heat loss. Micafil is the non-irritating granulated insulation you can install yourself. Cuts heat loss in winter and keeps your home cooler in summer. Saves you money.

Lumber Special

Construction Grade 2 x 4 x 8 ft. spruce studs.
75 CENTS EACH
Fractionally less than standard in thickness but adequate for most jobs.

20% Discount

take-home packaged Door & Wall Mirrors.

Various sizes and prices from

$25.70 up

All guaranteed for 10 years against silver spoilage.

The famous "PEACOCK" brand

STORE HOURS:
Monday thru' Friday
7:30 to 5:00

Saturday - 8:00 to 12:00
Noon

Always A BUY At A PAL Yard

Lannin Lumber Mart & Construction Ltd.

Highway 31 Just South of Winchester
Retail Lumber & Building Supplies
Phone 774-2830

CHARGEX

Lions Plan 15th Anniversary Celebration

Members of Metcalfe and District Lions Club are drafting plans to mark their 15th Charter Anniversary on January 25th.

The now thriving organization was chartered in January 1960 when the fledgling service group was sponsored by Russell Lions Club with Robert Rowan as the sponsoring president.

Osgoode Township High School Principal Phil Kelly was the driving force behind the campaign that was to bring the area its first service club. Mr. Kelly saw the need early in 1959, and it was only after several months of promotional campaigning, that he finally convinced 34 village and district residents that a club with International affiliation would prove a real and lasting asset to the community.

It was understandable that Mr. Kelly would be elected Charter President of the new club but, unfortunately, a promotion in his chosen profession necessitated his leaving the community and consequently he was unable to remain and be an integral part of the continued growth of his dream.

QUARTER MILLION DOLLARS

The club's objectives were at that time, and still remain the same, to organize, promote and direct fund-raising projects and, in turn, funnel all proceeds back into the community in a manner deemed most vital by the club executive.

The club's busy treasurer at the present time is Royal Bank manager Lorne Finniss, and after quickly reviewing the club's progress, he estimates in excess of a quarter-million dollars have been raised and used to improve the community served by the organization. The very first project may best be remembered as 'Operation Needle'; a project inspired by Charter Member Dr. Lynn Morrow who practically handled the entire operation single-handed. The end result was a net revenue of $1,200.00 which was turned over to Winchester District Memorial Hospital.

But this was only the beginning and since that time the club has contributed generously to a wide variety of requests. Sports have always been looked on favourably by the club and many thousands of dollars have been directed into minor hockey programs and also summer ball facilities. But the list is almost endless and includes equipment for Ottawa Civic Hospital, contributions to camps for underprivileged children; help for crippled children; assistance for fire victims and the needy, contributions to Scouts, Cubs, and various other youth organizations; scholarships, and to-day's major program, the new Medical-Dental Centre which will be in operation by mid-summer.

ELEVEN CHARTER MEMBERS STILL ACTIVE

Only eleven of the original 34 Charter Members remain active and seven were recently honoured for having completed 15-years perfect attendance. Those so honoured were Harold Cowan, Bill Porteous, Stan Hicks, Joe Rowan, Archie Sayant, Lee Nolan and Peter Smygwaty.

There will be a note of sadness on Charter Night when the club will silently honour the memory of five Charter Members who passed away since that eventful night in 1960: - Fred Lewis, Wendell Stanley, Frank Dowser, Eldon Craig and Harold Woods.

SPONSORED NEW CLUBS

Ever mindful that their own success could be traced back to the helping hand offered by the sponsoring Russell club, members of Metcalfe and District felt it their duty to further spread the 'We Serve' doctrine of Lionism. Consequently two other area clubs, Gloucester and Winchester, were sponsored and to-day work closely with Metcalfe and District in all major International projects.

The club is very proud of the fact its dedication to the cause has resulted in the election of two of its members to the office of District Governor. Both Lee Nolan and Archie Sayant (the present Governor) have served their club, their district and Lions international with distinction. Bill Porteous also served a term as Zone Chairman.

AND THE FUTURE

President Ron Isaac, reviewing the success of the club during its first 15 years in operation, says the future is very bright.

"We have accomplished much", he says, "and it is our aim to continue close co-operation with other area organizations and work towards the betterment of the enitre community.

Accompanying photo, taken when the club donated the proceeds from its first endeavour to Winchester District Memorial Hospital, shows two hospital officials accepting the giant cheque from club members. Left to right are: Mrs. Bernard Mulloy, LeRoy Boyd, Dr. Morrow, and club Charter President Phil Kelly.



Lions Present First Donation

THE COUNTRYBOY
"The Complete Man's Shop"
774-3341

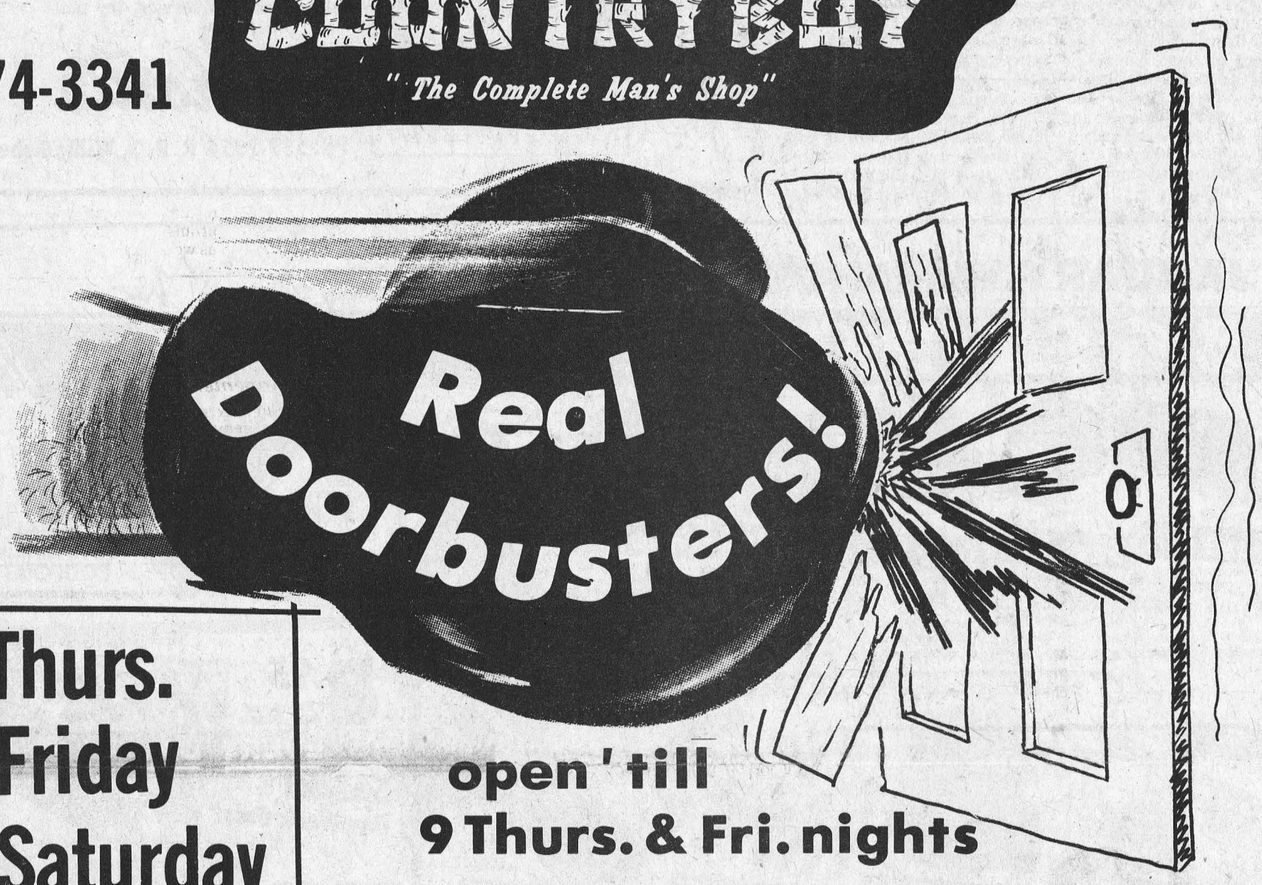

Thurs. Friday Saturday
open 'till 9 Thurs. & Fri. nights
at the CountryBoy

Sport Jackets Reg. to 59.95 19.95
Belts, Gloves, Caps, Fur Hats 1.99
Men's Suits Reg. to $140. 49. 69. 89.
Men's Suits Reg. to 89.95 29.00 While They Last!
Men's Trousers Reg. to 22.95 2 for 10.00 5.95 Girls are buying these also!
All Winter Coats & Jackets 1/3 off
Men's Shirts Reg. to 15.00 4.99 Out They Go!
Young Men's Unstructured Suits suedes plaids cords tweeds 1/2 price
Going South? even Spring & Summer Clothes at Sale Prices at the CountryBoy
Hats 4.99 Broken Size Ranges Reg. to 13.00
Effective Immediately!
Closed Mondays
Tues & Wed - 9 - 5:30
Thurs & Fri - 9 - 9
Saturday - 9 - 5:30
All Sales Final
Alterations Extra
Master Charge, Chargex, Cash Only

YTC Toboggan Party

On Saturday, January 4th, more than 50 bright and eager young people attended a tobogganing party at Shanly. They came from Spencerville, Brockville, Prescott, Maitland, Shanly and Winchester. Those attending from Winchester were Ron, Robin and Dawn Docksteader, Linda and Laura Holmes, Jane Allison, Cheryl Reaney, Vicki Legue, Glenda and Lynn Seim.

It was a beautiful, crisp, starlit night as the tobogganers sped down the steep hill to the tune of screams and ouches. Few were successful in staying on over the tricky bump at the bottom of the hill. Later all packed into cars and stashing toboggans in every possible space, hurried off to the United Church in Shanly.

Here all enjoyed a "fun time" singing songs and getting acquainted. The evening finished off with hot chocolate and donuts.

This enjoyable outing was organized by Miss Marilyn Pitt. She is an assistant Youth Director and member of the WCTU who was recently seen on the T.V. program "Platform" talking about alcoholism. Many of the young people present also attended Youtharama 1974 in Guelph, Ontario, last November.

Free Home Trial
World Famous
Hoover
Compact-Laundry Centre

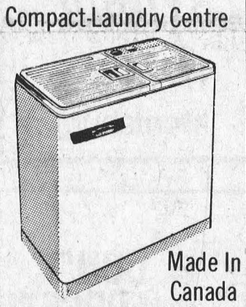

Made In Canada
Try Before You Buy
W. J. Porteous & Sons
Vernon 821-2276

Nation Valley Personals

Mr. and Mrs. Ewart Stoddard and Basil were supper guests on Friday with Mr. and Mrs. Sherwood Stoddard Riverside Heights.

We are sorry to report Mrs. Charlotte Gray being a patient in Memorial Hospital Winchester. We wish her a speedy recovery.

Visitors with Mr. and Mrs. Lloyd Merkley and Eileen were Mrs. Albert Bowman, Chesterville, Mr. and Mrs. William Coulthart and Angela Ottawa, Mr. and Mrs. Morris Dewe and girls Cornwall, Mrs. Bert Casselman and granddaughter Donna Servage Elma.

Mr. and Mrs. Willard Alguire Morrisburg were supper guests on Friday with Mr. and Mrs. Frank Schwerdtfeger and family.

Nation Valley Memorial Centre had seventeen tables of euchre Friday night. The prizes went to first high John Wells, 2nd Dwight Baker. Consolation Irwin Cross. Ladies first Mrs. Stanley Black. 2nd Mrs. Henry Parker. Consolation Mrs. Lyle Baker. Miss Kathy Merkley won the door prize. Mr.and Mrs. Glen Robinson, Mr. and Mrs. Lyle Munro, Mr. and Mrs. Fred Robinson attended the 25th Wedding Anniversary of Mr. and Mrs. Lyle Heagle at Finch Saturday night.

YOUR CHANCE TO HELP PLAN THE DEVELOPMENT OF EASTERN ONTARIO'S RESOURCES

The Ontario Government is interested in your views on what direction it should be taking in conservation, agriculture, tourism, industrial development, labour, transportation, energy and the environment in Eastern Ontario.

These areas of government policy are the concern of the nine Ministers in the Ontario Cabinet Committee on Resources Development. They have been holding a series of public meetings in the various regions of Ontario to encourage open discussion of future government policies.

The Ministers are planning to hold the next public meeting in the Park Room, the Four Seasons Hotel, Belleville, throughout Monday, February 17, and Tuesday, February 18.

You are invited to make a written submission to the Ministers and to talk with them personally.

Briefs should be addressed to:

The Hon. Allan Grossman
Provincial Secretary for
Resources Development
Parliament Buildings
Toronto M7A 1A2

Ontario

PUBLIC MEETING FEBRUARY 17 & 18 IN BELLEVILLE

Pleasant Valley News

Mr. Roy Keck called on Mr. Earl Gilmer on Monday afternoon.

Mr. Hilliard Gilmer was a recent supper visitor at Mr. and Mrs. Rae Merkley of Winchester.

Mrs. Jas. Neilson, Mr. and Mrs. David Gilmer were callers in Iroquois on Friday afternoon.

Hulbert U.C.W. Meeting at United Church. The U.C.W. was held on Wednesday evening at the Hulbert Sunday School rooms.

The meeting opened with hymn 571 Standing at the Portal, after prayer was given by Mrs. Delbert Fawcett. A number of readings were given on the New Year and Mrs. Robert Roberts gave a number of tunes she played on her accordian which were enjoyed by all. Mrs. Delbert Fawcett spoke a few words on behalf of the Society. The ladies were all sorry to lose two valuable members, Mrs. Gladys Beckstead and Mrs. Arthur Beckstead. They are leaving this week to their new home at Crysler. Mrs. Merle Graham presented the ladies on behalf of the U.C.W. with a lovely silver engraved tray, Mrs. Beckstead's both thanked the ladies and invited the U.C.W. to their new home. All sang For they are jolly good fellows. Mrs. Jas. Neilson has accepted the position of Secretary as Mrs. Arthur Beckstead held the position. The February meeting will be held at Mrs. Arthur Beaudoin. Lunch and a Social Hour was enjoyed by all.



Project Can-Can

Students of Osgoode Township High School conducted a canned food drive during the month of December when the venture was christened "Project Can-Can" with a goal of 700 cans. Collections were from families of the students and possibly some neighbours.

No material incentives were offered to the students and no rewards given and collections were made between December 12th and 19th. In that period the students surpassed their objective by 372 for a grand total of 1,072 tins of food.

The valuable contributions were turned over to Metcalfe and District Lions Club for distribution to needy families in the surrounding area. Needless to say teachers were extremely proud of their students and the students themselves were equally proud of their efforts. So much so that plans are already under way for a similar project next year. Students and teachers are shown in accompanying photo immediately following completion of the project.

Leslie James Presley Dies

Morrisburg Mourns Loss Of Resident

A host of friends in Morrisburg and across a wide area will learn with genuine regret of the death of Leslie James Presley; which occurred at Kingston General Hospital on Tuesday, January 7. Although not in the best of health for some time, he had apparently been making some encouraging progress in hospital and his death from a coronary thrombosis was unexpected, and a shock to family and friends.

A kindly and generous man, he had been interested and involved in many facets of community life since coming to Morrisburg 28 years ago. He took an active part in the work of the Chamber of Commerce and was president for several terms. He was a devoted member and regular attendant at Lakeshore Drive United Church, was interested also in sports, and seldom missed a ball game. He was a leading businessman in the village for many years.

He was Past Master of Excelsior Lodge No. 142 and was very proud of the title Very Worshipful Brother, which he had carried for some years. He was also a member of St. John's Chapter; of the Morrisburg I.O.O.F.; and was Past Patron of Chapter No. 83, Order of the Eastern Star.

Born at Casselman, Ontario, he was a son of the late Mortimer Presley and his wife, the former Edna Renwick. He moved with his family to Newington about 1912, and to Gallingertown in 1917. He made cheese at the W.A. Edwards factory, and later became a buttermaker at Forresters Falls and Brockville. Coming to Morrisburg in 1946, he, in partnership with his brother, Henry, operated the Morrisburg Dairy until their retirement in 1968. A few years after the partnership was formed they began the local manufacture of ice cream a commodity which became a big item in their business and contributed to its success, particularly after they relocated in new and modern premises at the time of Seaway relocation.

He is survived by his wife, the former H. Jean McNairn and one daughter, Mrs. Donald H. Barkley (Lynn) of Morrisburg. Also surviving are one brother, Henry; four sisters: Mrs. Wm. Hollister (Iva) Ingleside; Mrs. Charles McNairn (Ella), Morrisburg; Mrs. Reg Shaver, (Nellie) Dunbar and Mrs. Lee Cassell (Norma), Iroquois; there are two grandchildren, Angela and Jason Barkley of Morrisburg.

Funeral service for the late Mr. Presley was held at 11:00 a.m. Friday, January 10th at the Fairbairn Funeral Home, Morrisburg. His minister, Rev. Charles Massey officiated. Interment was at Fairview cemetery.

Pall bearers were fellow members of the Masonic Lodge.



Refrigeration

that's the name of our game

NOT HOUSEHOLD REFRIGERATION MIND YOU! But when it comes to refrigerated dairy equipment — that's our thing. We install, maintain and service Bulk Coolers and Milking Units.

You won't lose your shirt paying our bill either, we're reasonable.

For real cool service, try us.

Shortt's

Ph. 535-2354 R. R. 3, Williamsburg

OPP Urges "Common Sense" Snowmobiling

Ontario Provincial Police Commissioner H.H. Graham warns: "Strict Laws Alone Can Not Reduce Snowmobile Mishaps."

A light dusting of snow, a little nip in the air and out comes power on skis. Too often little concern is given to the fact that the lake is not adequately frozen, patches of bare earth still exist, or that the machine has not been serviced.

Suddenly, a mature, sensible man is reduced to the level of an irresponsible person. The result can be broken machines, broken bodies and broken hearts.

Since the 1974-75 snowmobile season began OPP members have investigated ten fatal snowmobile mishaps in which four persons drowned and seven died after their snow machine collided with a fixed object.

Commissioner Graham reminds snowmobilers, "The only sure way to avoid needless suffering and tragedy is for each snowmobile operator to become aware of his moral responsibility towards himself, his family and his neighbour.

"Common sense and good habits are infectious. They will contribute to the reduction of serious injury and death that are now too often associated with the sport of snowmobiling."

PERSONAL

Mrs. Harold McIntosh spent a few days with her daughter, Mrs. Doug Miltmore, Ottawa.

Mrs. Graham Johnston, Morrisburg, visited Mrs. Harold McIntosh, on Wednesday.

SMITHS PHOTO STUDIO
62 Kyle Dr.
Ph. 543-2873
Morrisburg

Williamsburg Social News

Mrs. George Watson, Stephanie and Douglas of Dixons Corners, Mrs. Stephen Barclay, Leslie and Jennifer were guests of Mrs. G.L. Barclay on Thursday.

Bible study on Job and 1st Corinthians will be held in St. Peter's Lutheran Church Hall on Thursday, January 16 1975 at 8 p.m. The study will run for 10 successive sessions.

Mr. and Mrs. John McCaslin of Haddo had dinner on Saturday evening with Mr. and Mrs. Cecil Hanson.

Mr. and Mrs. Cecil Hanson were dinner guests of Mr. and Mrs. Rich Shaver at Dunbar.

Mr. and Mrs. Lee Hummel spent last Saturday evening with Mr. and Mrs. Bert Shaver of Iroquois.

Mr. and Mrs. Howard Eamon of Morrisburg spent last Sunday evening with Mr. and Mrs. John Wells.

Mr. and Mrs. Charles Bouck of Chesterville called on Mr. and Mrs. Keith Beckstead on Sunday evening.

Mr. and Mrs. John Wells and Mrs. Fred Beckstead spent Sunday evening with Mr. and Mrs. Howard Eamon at Morrisburg.

Mr. and Mrs. Gerald Erratt of Morrisburg accompanied by Mrs. John Erratt called on the latters sister Mrs. J.M. Jackson at Oxford Private Hospital, Kemptville on Tuesday afternoon. They also called on Mr. and Mrs. Russell Crowder at the nursing home.

Mrs. Audrey Anderson and Mrs. Keitha McConnell of Ingleside spent Wednesday afternoon with Mrs. Graham Wells.

Mr. and Mrs. Carson Wells arrived home on Saturday after spending three weeks in Scotland with Mr. and Mrs. James Urquhart and boys.

Recent callers at the home of Mrs. John Erratt were Mr. and Mrs. Morley Erratt of Winchester and Mr. and Mrs. Gerald Erratt of Morrisburg.



DON'T FORGET!
We now offer reasonably priced
PIZZA

TRY... FLAVOR-CRISP CHICKEN
PRESSURE FRIED tender! delicious!
*Trademark

Country Kitchen Restaurant
WINCHESTER PH. 774-2417

FURNITURE for 3 ROOMS
$599.
Easy Terms Available
Mel Vice's
Vice Furniture
Winchester 774-2800
Less than $25.00 per month with no down payment

ANY ROOM MAY BE PURCHASED SEPERATELY
Here's what you get!
LIVING ROOM Davenport, Chair, Coffee Table - 2 End Tables 2 Lamps
BEDROOM 6 Drawer Dresser Mirror, Chest, Panel Bed
DINETTE Table & 4 Chairs

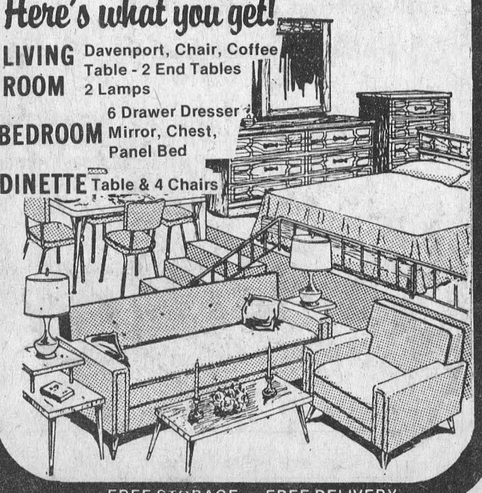

FREE STORAGE — FREE DELIVERY

JANUARY WAREHOUSE CLEARANCE Continues to January 25th

BIG SAVINGS for Do-it-yourself Auto Buffs

CANADIAN TIRE

EXTRA! Cash Bonus COUPONS on all parts!



Save 10% Remanufactured STARTERS Ex: Fords 302 V-8 '70-'72 reg. $26.20, now exchange 23.58

Save 10% Remanufactured ALTERNATOR REGULATORS Ex: most full-size Chevs '63-72 reg. $6.15. Exchg. 5.53

Save 10% Remanufactured STARTER DRIVES Ex: '63-73 full-size Chev. regular $3.80. Exchg. 3.42

Save 10% Remanufactured ALTERNATORS Ex: Chev. '63-68 37-42 amp. reg. $19.95. Exchange 17.95

Save 10% Remanufactured VOLTAGE REGULATORS Ex: most Fords '62-64, 6/8 cyl. Reg. $4.15. Exchg. 3.73

Remanufactured electrical parts are guaranteed against manufacturing and material defects for 4000 miles or 90 days (whichever occurs first)—Exchange prices include your old parts suitable for rebuilding.

Reg. 99¢ .79 Each

Save! TURBO-FIRE Spark Plugs
Get peak power and performance. For most popular models. Resistor-Type Reg. $1.29 ... .99

8.95 Most 4 and 6-CYLINDER
Special One Week Only!
13.95 Most 8-CYLINDER



Save 15% MOTO-MASTER Tune-Up Kits Ex: '63-73 V-8 Ford products (except dual ignition points) reg. $2.39 ... 2.03

Save 15% MOTO-MASTER Distributor Caps Ex: full-size Ford, Mercury, Meteor V-8 '60-74 reg. $2.59 ..... 2.20

Save 15% FULLY TAILORED Wire Sets For most popular models. Ex: most GM Products 6-cyl. '63-74 reg. $4.49 3.81

Save 15% Ignition Coils Reg. $5.69. 6 and 12-Volt for most popular cars, trucks, imports 4.83

SAVE $3.56
Dwell-Tachometer Tester Regular $23.49! D'Arsonval movement. Tests dwell angle, detects wear in distributor shaft, bearing plate and points. For 4, 6, 8-cyl. engines, 6 or 12-volt. 19.95

REGULAR $1.19 Feeler Gauge 6 spark-plug gap gauges (round wire type) electrode adjusting wrench, file, brush. Only... .99

REGULAR $24.49 MOTO-MASTER 3-Piece Tune-Up Kit Includes compression tester; vacuum gauge/fuel pump tester; pistol-grip neon timing light with built-in remote starter switch. With instructions. Save a big $5.51 now! Only 18.98
Reg. $7.29 Timing Light 6.29

Save $7.69! 34.29 REG. $41.98
DC Power TIMING LIGHT
Solid-state transistorized circuit. Automatically adjusts to 6 or 12-volt circuit. Spark-plug adapter.

ENGINE ANALYSIS and TUNE-UP

Here's what we do for ONE LOW PRICE—
Install and/or service spark plugs, ignition points, rotor, condenser, distributor cap. Set timing and dwell angle. Check ignition coil output. Clean or replace air and gas filters. Adjust fan belt. Clean battery cable. Test generator/alternator, regulator and battery. Adjust carburetor. Pressure-test cooling system. Clean or replace PCV valve. Service heat-riser valve (if external). Test hi-tension cables. Eliminate resistance in primary and secondary circuits. Dynamic cylinder balance test. Parts extra (if required).
Don't delay...make your appointment today!

Save 20% MUFFLERS

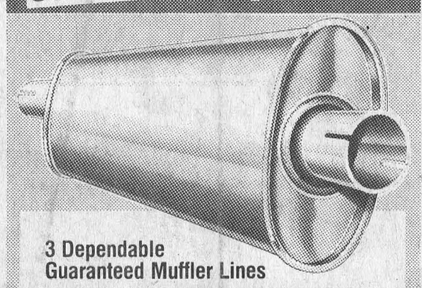

3 Dependable Guaranteed Muffler Lines
These sale priced MOTO-MASTER mufflers are quality constructed to give maximum protection against deadly exhaust fumes plus smooth performance. Specially designed inner components and sound chambers minimize power-robbing back pressure.
Example: Full-size '65-'68 Chevrolet and Pontiac 6-cylinders
Supreme Guaranteed 30 MONTHS 7.49 Reg. $9.39
Heavy Duty Guaranteed 24 MONTHS 6.55 Reg. $8.19
Standard Guaranteed 18 MONTHS 4.23 Reg. $5.29
Check our sale prices on other makes.
Expert installation available (extra)

SHOCK ABSORBERS

5.99 EACH



'MOTO-MASTER 'RIDE-O-MATIC'
EXPERT INSTALLATION AVAILABLE (Extra)
Dependable shocks at a price that spells value! Automatic built-in controls adjust to provide a cushioned ride at low speeds and better stability at high speeds. Ask about Canadian Tire's guarantee: Ride-O-Matic shocks are guaranteed for as long as the purchaser owns the vehicle on which they were originally installed. For most popular cars.
EXTRA SAVINGS! Cash Bonus Coupons on all parts or use your Canadian Tire CREDIT CARD
CANADIAN TIRE ASSOCIATE STORE
Phone 535-2845

BRAKES FOR MOST POPULAR CARS



Brake Shoes Example: '59-'70 Chevrolet, Pontiac (full size
Front Wheels 'Custom-Bonded Linings 7.69 exchange
Rear Wheels 'Custom-Bonded' Linings 6.59 exchange

Disc Brakes Example: '68-'72 Ford, Mercury, Meteor (full size)
Front Riveted Disc Pads 13.59
Rear Wheels 'Custom-Bonded' Linings 7.99 exchange

Ask your Canadian Tire Man about the generous 12,000 miles or 12 months (whichever occurs first). Parts and Service Guarantee offered with every complete brake system overhaul. Check our low prices on other makes.
Expert Installation Available (extra)
Make your appointment today!
Use Your Canadian Tire CREDIT CARD

STORE HOURS: 8:30 - 6:00 Monday to Thursday
Open Wednesday Afternoon
8:30 - 9:00 Friday
8:30 - 5:00 Saturday

W. P. HENOPHY LTD. WILLIAMSBURG