THE IROQUOIS POST

AND MATILDA ADVOCATE

VOL. XXXVII No. 30 Authorized as Second Class Mail, Post Office Department, Ottawa. IROQUOIS, ONTARIO, THURSDAY, NOVEMBER 26th, 1959 $2.50 Per Year In Advance

COMMENCEMENT EXERCISES

Announce Prizes For Suggestions Or Ideas On Highway Safety

The Honourable The Attorne- General has announced that a substantial cash prize, to be known as the Jack Hammell Highway Safety suggestion award, will be presented to the person who submits in writing the best idea, or suggestion, on the subject of Traffic Safety to the District Inspector of the Ontario Provincial Police in his or her respective district on or before December 10, 1959.

To be eligible each entry in this contest must be no more than 150 words in length, must clearly outline some concrete suggestion, for promoting High Traffic Safety and must be received at the office of the District Inspector not later than twelve o' clock noon on Thursday, December 10, next. All mailed entries must be postmarked not later than twelve o' clock noon on Wednesday, December 9, 1959.

Submissions will be judged solely on the basis of merit and originality, following which a cash prize of $50.00 will be awarded to the winner in each of the seventeen districts of the Ontario Provincial Police. In addition a grand Prize of $150.00 will be presented to the person who submits the entry adjudged to contain the best idea from all seventeen district.

This essay competition is open to all members of the public and is created for the purpose of stimulating public interest in the ever increasing problem of High way Traffic Safety, and every effort will be made to encourage citizens to participate. All essays are aceptable regardless of age.

District Number Eleven of the Ontario Provincial Police comprizes, the following Counties, Carleton, Russell, Prescott, Dundas, Stormont, and Glengarry.

You must forward all essays to the following address:

The District Inspector,
No. 11 District Headquarters,
Ontario Provincial Police,
135 Augustus Street,
Cornwall Ontario.

Please mark envelopes "ESSAY COMPETITION".

Meet Tonight

The Local Association of Girl Guides will meet tonight (Thursday) in the Council Chambers of the Civic Centre at 8 p.m. All members and mothers of Guides and Brownies are requested to attend.

Seven Institutes Discuss Tweedsmuir Book

Seven Institutes of Dundas were represented at the civic centre, November 18th, under the leadership of Mrs. Robert Walker, St. George, Ont., provincial curator of Tweedsmuir History Books.

Mrs. Walker explained to the meeting that each Institute compiling a Tweedsmuir History Book of their own community, should extend this offer out to meet the adjoining Institute—then, when the books are compiled, all of Ontario will be reached. Many branch Institutes have been working on their own Tweedsmuir History, this data is being recognized by various schools, libraries and other organizations interested in the history within its community.

Many times, students and members of old families are most grateful to have this information readily available and closely accessible.

The purpose of the Tweedsmuir History is three-fold — 1. The birth, growth and development of the community; 2. To show expression of talent to the people in the community. Such a person who might be interested in sketching or writing, give them this opportunity. 3. Set people thinking along lines of local history.

Mrs. Walker stated "Let other people work on the history of your community, besides the conveners. Anyone interested or talented in any way and would like to contribute to the history project should contact the Institute closest to their district." Many helpful suggestions as to Tweedsmuir book should be compiled and how to keep it up to date can be obtained.

Mrs. Walker displayed the "Glen Morris Tweedsmuir Book" of her community. The book took both provincial and dominion honors. Several Tweedsmuir books were displayed by Institutes of the district.

Nominations Friday Night

Nomination meeting is this Friday night and there seems a strong possibility that at least one councillor and perhaps two, will not stand for office for the coming two-year term.

The nomination meeting will be held in the civic centre auditorium. Nominations are open from 7 to 8 p.m. for the offices of reeve, four councillors and public school trustees.

After the 8 o'clock deadline, the out-going officials give a report of their stewardship.

Those nominated for office have until 9 o'clock Saturday night, November 28th, to qualify for the respective office they may have been nominated to. If more qualify than are required to fill the offices, then an election will be held on December 7th.

Here & There

by Kay Kay

With election night just a day away, we won't have long to wonder just who our next reeve and council might be. Reports have it that at least two of the present council are thinking of calling it quits.

If this be the case then Iroquois residents may have to take up the challenge to fill the not-so-envious positions.

At least one civic official has stated it's time for a complete change of those handling civic affairs here and he may well be right—if only that it's high time more people took an active interest in their community.

Just who should go and who should stay in office, however, is up to the public—if they're interested.

With taxation bound to keep on its upward trend, more and more people are bound to take an interest. Whether the interest will be sufficient to cause them to seek public office is another thing. It's easier to sit on the sidelines and squawk than to jump into the game to give a hand.

We have many residents in the community with both the ability and time to devote to providing good municipal government. Whether or not they will take up the fight on nomination night remains to be seen.

We sincerely hope they do.

We have been fortunate in Iroquois in having men willing to devote their time and energies in governing the community. No individual has the right to say they should stay or go—but the community as a whole has.

Rising taxes play a big part in the turnover of any council—if they can keep taxes down, they stay in public favour. If taxes go up, whether they can help it or not, they lose favor. Our taxes have gone as low as they are going, barring a tremendous increase in assessment—and those in office can expect to lose favor. It's human nature — not human common sense that prevails.

The men now in office will give a report of their stewardship Friday night—tell us where and how much of our dollar was spent for this and for that—it's up to you, the residents of this village, to get out there Friday night—listen to these reports—and make up your mind whether they have done a good job—a fair job or a poor one.

If you can do better—then get your name in—if you can't then let them know your feelings also.

It may be an interesting night in the community—why not attend?

* * *

A much-married movie star has gone into deep mourning since the death of her last husband. Insists on black olives in her martinis.

* * *

A married couple "agreed to disagree" and obtained a divorce. The court awarded her alimony but she soon found her ex-husband had trouble making the payments. She finally cornered him on the street one day and announced, "Look heah, big boy, if you all don't catch up on dem payments, I'se goin' to repossess you!"

YOUR

I.H.S. REPORT

by Gary Parmeter

The FNBL (Friday Night Basketball League) will get under way once again this Friday night in the gym. The four teams are: the Seniors and Juniors, both school teams, the Pros (who are the teachers) and the Grads, (who are ex-students). As usual, there will be two games played each week, one at 7 o'clock and one at 8. Those who are interested are welcome to come. The schedule is as follows:

November 27—7.00 Seniors vs. Grads; 8.00 Juniors vs. Pros.
December 4—7.00 Juniors vs. Seniors; 8.00 Pros. vs. Grads.
January 8—7.00 Seniors vs. Pros; 8.00 Juniors vs. Grads.
January 15—7.00 Seniors vs. Grads; 8.00 Pros vs. Juniors.
January 22—7.00 Seniors vs. Juniors. 8.00 Pros vs. Grads.
January 29—7.00 Pros vs. Seniors; 8.00 Grads vs. Juniors.

After the schedule is completed, a sudden death semi-final game will be played between the second and third place teams. The winners of this will play the first place team in a two-out-of-three series.

* * *

The dreaded exams begin on Monday, December 14th and will continue until the 22nd. No doubt all students will be burning the midnight oil from now until then.

* * *

Students will be feasting on a turkey dinner on Thursday, December 10th, in the cafeteria. Mrs. Norton and Mrs. Shaver will prepare the meal for the students. Each student will pay 75c for the meal.

* * *

The story on the commencement will be found elsewhere.

Mrs. Helen Davis Badminton Head

Mrs. Helen Davis was elected president of the Iroquois Badminton Club which held its inaugural meeting in the auditorium of the high school Tuesday, November 3rd. Vice-President is Percy Robertson; Secretary-Treasurer, Mrs. Barbara Davis.

Games committee includes — Mrs. Helen Davis, George Cooper and Clifton Davis; refreshment committee — Mrs. Shirley Cooper, Mrs. Dorine Thompson, Mrs. Helen Davis.

The club meets Tuesday and Thursday evenings in the auditorium of the Iroquois High School and the executive have extended a cordial invitation to anyone wishing to play, to attend at their convenience.

Branch 370 News

We believe that if the Canadian Legion was a business and we were trying to sell something, then all veterans who read this would jump at the chance of a real bargain.

Everyone likes a bargain and Canadian Legion can offer one which will not be found in any bargain basement or in any other service club. It being membership in the Legion, which has many of the objectives of other service clubs but your fee is only a fraction of others.

The aims of the Canadian Legion are community work, welfare, education and training in good citizenship. There are a lot of fancy names for these projects but it all boils down to the fact that we are trying to improve the community and its citizens.

In some 2000 communities across Canada you will find the Legion working to achieve this end.

The chief difference between the Legion and other service clubs is that their prime purpose is to help you, the veteran, and to perpetuate the memory of Canadians who died in two World Wars. Embodied in this is a responsibility to the dependents of those who died and those who died later.

We do not think the veterans are ungrateful for what the Legion has been able to achieve for them but we do believe they feel they just don't have time to join. Perhaps because of so much legislation working for the veteran the Legion has defeated its purpose. However, we do not propose abandoning any project which will benefit the veteran or his dependents.

We must find other ways of obtaining more members and remember the more members we have the stronger the voice when we feel that certain legislation is not fair to the veteran.

We are certainly enjoying much better conditions today than our fathers did after the First World War and due almost entirely, to the Canadian Legion.

Don't delay, join the Legion today!

* * *

Once more it is with regret that we learn Comrade Harry Claxton has been forced by ill health to curtail his Legion activities and has resigned his position as service bureau officer and caretaker of the hall. It is hoped that he will still be able to attend the meetings, as we often have to turn to Harry for advice in many Legion matters.

Plan Party Next Meeting United Jr. W.A.

The regular meeting of the United Church Junior Woman's Association was held in the church parlor on Tuesday, November 10th at 8.30 p.m., with President Helen Davis presiding and 16 members present.

The devotional period was conducted by Gwen Casselman, followed by the singing of hymn 401.

The roll was called and the minutes of the last meeting read and approved. Correspondence received during the past month was also read to the group. A business meeting followed and reports from various committee chairmen given. Plans for future activities were discussed and it was moved by Marion Sweeney and seconded by Gwen Casselman that a social evening be held on January 13th for the entertainment of the public.

The next meeting which will be on Tuesday, December 8th, at 8.30 p.m. will be a Christmas party, with each member bringing a gift not exceeding 50c. It will also be nomination time and a nominating committee of two members, Dorine Thompson and Leona McIntosh, was chosen. It was unanimously decided to invite Mrs. J. L. Dean to preside at the election of officers.

The benediction closed the meeting and a social hour followed with a delightful lunch served by Dorine Thompson and Gwen Casselman.

Blondie By Chic Young



Establish Historical Society In Grenville

Initial steps towards establishment of a Historical Society in Grenville County were taken by an enthusiastic group of more than 25 persons meeing in the Prescott Town Hall on Thursday evening. Intrested citizens from Brockville, Prescott, Spencerville, Augusta, Edwardsburg and Morrisburg were in attendance.

As a result of the discussions, it was decided to meet again within a forthnight with Walter Webb, former curator of Fort Wellington, as President pro tem, and Miss Phyllis Stephenson, who chaired the meeting, acting as secretary.

Invaluable advice on how to accumulate material was given by Mrs. Jean Minnhinnick, and Peter Stokes, of Morrisburg, who are assisting the St. Lawrence Parks Commission in the reconstruction of Upper Canada Village as a historic showpiece.

Mr. Stokes stressed the importance of a community retaining its individual character, and deplored the fact that so many historic buildings had been removed or renovated without due consideration for the contribution to the present by the pioneer settlers.

"You must determine what makes Prescott singular and preserve what is the most important factors in that contribution to your past," he counselled.

Others speaking to the meeting were Mes. Jean Casselman, M.P., Col. S.L. Spicer, of Maynard, and a past president of the charter branch of the United Empire Loyalists Association, Walter Webb, Rev. P.J. McAvoy, and Mrs. B. Steck, Spencerville.

Transport Dept. Plans Cardinal Coast Station

The Department of Transport has awarded a contract to M. J. Sulpher & Sons Ltd., Renfrew, for construction of a coast station, consisting of operations building, transmitter building, receiver building, power house, two-car garage and related work at Cardinal, Ontario.

The amount of the contract is $130,152.00 and completion date is April 27, 1960.

The work is to be under the supervision of Mr. R. A. Bradley, Regional Construction Engineer, Department of Transport, Air Services, Toronto.

Organize Farm Forum For Winter Sessions

An invitation is extended to members and friends of the St. Lawrence Seaway Farm Forum to meet at the home of Mr. and Mrs. Chas. McInnis, on Monday night, November 30th, to again organize the forum for the winter months.

This is the beginning of the second series of broadcasts and the topic for Monday night is: "The Farmer in the Market Place" and should be both interesting and instructive on marketing problems as things at the moment seem to be in such turmoil over deficiency payments, price supports, etc. We welcome all former members and extend an invitation to anyone interested in farming and its problems to meet with us Monday night at 8.30.

Lawrence (Joe) Shaver, Prescott, driver for Reliable Transport, is a patient in the Brockville General Hospital, the result of a truck accident Friday last at Johnstown.

"Iroquois Cleaners" New Business Coming



This picture of The Daffodil Coffee Shop, as it looked in the old community will bring back memories. A new dry cleaning business, will be operated from this building now on Dundas Street, west of the shopping plaza by George Perault and his son, Junior. Currently under way are renovations to the structure to put it into shape for the new business. Machinery is now on order and the two men are hoping to begin operations with the coming of the new year. Mr. Perault said he is bringing in an experienced man to get the business under way as efficiently as possible.

Large Attendance Sees Students Receive Awards

Iroquois High School commencement exercices brought out about 300 parents and guests last Friday night to see the student body receive various awards and scholarships. Guest speaker for the evening was Walter B. Mann, Ontario Teachers'College, who kept his audience attentive by intermixing humor with a well-thought-out message to the graduating students. He warned them against placing too high a value on the dollar in choosing their vocation.

G. Wesley McCullough, a former teacher in the school, introduced the guest speaker and Michael Knox, President of the Student's Council, expressed appreciation on behalf of the audience.

* * *

Patrick Sayeau, a Grade 13 student, was valedictorian to represent the graduation class and presented a fine address. which can be found on page eight.

* * *

Following the exercises, a lunch was served by the students to the audience.

Present Awards

Presentation of Intermediates Certificates by Mr. George Tindal to:

Dona Baker, Lyle Barkley, Ray Carty, Garry Coleman, A. Cummins, W. Duncan, Arnold Fader, Marilyn Fisher, Robert Garrett, Robert Gillard, Betty Hamilton, Maxine Herman, Brian Hodgert, Ronald Johnstone, Margriet Lieverdink, Alex Lorentiu, Billy Millar, Eleanor McGinnis, Sharon McMillan, Dale Ogilvie, Barbara Pope, Alex Scott, Chas. Seeley, Hilda Seeley, Jean Serviss, Anne Smail, Cheryl Smith, Cheryl Smyth, Charlie Stone, Marilyn Sweeney, Sylvia St. John, Anne Van Allen, Jack Veenstra, Jenny Verburg.

Presentation of Graduation Diplomas by Mr. James Anderson to:

Gwen Barkley, Jean Barkley, Wayne Barkley, Linda Bates, Joanne Beach Partricia Bray, Errol Coleman, Donald Empey, Janet Empey, Gordon Foster, Annie Heuvel, Michael Knox, Elvira Lorint, June Mackey, Graham Marcellus, R. Montgomery, Wayne Murphy Beth McQuigge, Patrick Sayeau, Sharon Smith, Cleo Summers, Patricia Sweeney, Jackie Tousaw, John Veenstra.

Presentation of Honour Graduation Diplomas by Mr. Dale Beckstead to Wendy Bouck and Charles Leach. Miss Bouck, who is attending Queen's University, was unable to attend.

General Proficiency to: Grade 9, donated by Women's Institute, presented by Mrs. Lloyd Davis to Barbara Fetterly; donated by Student's Council, presented by Mr. R. Desormeau to Patsy Sisty; donated by Student's Council presented by Mr. R. Desormeau to Lois Bouck.

Grade 10, donated by Lion's Club, presented by Mr. C. Hodgert to Billy Millar; donated by Student's Council, presented by Mr. G. Trivett to Anne Van Allen; donated by Student's Council, presented by Mr. G. Trivett to Margeriet Lieverdink.

Grade 11, donated by I.H.S. Staff, presented by Miss. B. Disher to Loraine Robertson; donated by Student's Council presented by Miss. B. Disher to Roger Johnston; donated by Student's Council, presented by Miss. B. Disher to Deany Zandbergen.

Grade 12 donated by Gilders, presented by Miss. L. Henderson to Sharon Smith.

Glen Summers Memorial, highest standing Grade 9 French, presented by Miss. Cleo Summers to Barbara Fetterly.

Van Allen Trophy, highest standing Grade 10 Math. presented by Ralph Van Allen to Brian Hodgert.

Seely's Trophy, highest Aggregate Grade 9 and 10, presented by Miss. J. Brahm to Billy Millar.

Catholic Women's League Award, Student showing most improvement in Grade 9 and 10, presented by Mrs. W. Hagarty to Eleanor McCaslin.

Legion Trophy, Grade 11 Eng. Compesition, presented by Mr. H. Claxton to Roger Johnston.

Trophy, highest aggregate middle school Science, presented by Miss. B. Ranson to Sharon Smith.

Seely's Bros. Trophy highest aggregate middle school Math., presented by Miss. B. Ranson to Sharon Smith.

Milton T. Barkley Trophy, highest standing aggregate in middle school Math., presented by Mr. M. Barkley to Gwen Barkley.

Strathcona Shield, highest Aggregate Grade 13, presented by Miss. L. Henderson to Wendy Bouck.

Principal's Medals, highest standing in Grade 13 Math., presented by Mr. A.J. Bray to W. Bouck—Geometry, W. Bouck—Algebra, C. Leach—Trig. and Statics.

Student's Council Honour Crest Awards, presented by Mr.

(See Page Eight)

Join Caldwell's Quarter Cent. Club

The Quarter Century Club at Caldwell Linen Mills Ltd. grew four in number last Thursday when Cecil Fader, Percy Roberts, Ray Fader and Lawrence Montpetit, were introduced to the club.

A dinner marking the event was held at the Golden Oak, Maitland, and the four new members were presented with wrist watches.

The Post joins their fellow workers in offering congratulations.

'Little Helpers' Enjoy Party

The annual church service and party for the "Little Helpers" of St. John's Anglican Church took place Saturday afternoon. The children and parents assembled in the church for a short service conducted by Rev. W. D. Weegar. Three children's hymns were sung and the "mite" boxes presented.

At the conclusion of the service the children were entertained in the parish hall by story book records and games, supervised by Mrs. Allan Fisher.

Refreshments were served by several ladies of St. John's Woman's Auxiliary who assisted Mrs. Oliver Fisher, "Little Helpers" secretary, with the arrangements.

A good representation of "Little Helpers" and parents were present. Mrs. Jones, Morrisburg, W.A. assistant Deanery Secretary for Stormont Deanery and her daughter, were very welcome visitors.

Mother of Morrisburg Publisher Passes

Mrs. Leo (Mary Ann) Laurin of Morrisburg died of a heart attack in the St. Vincent de Paul Hospital, Brockville, Monday, November 23rd, after having been confined to bed for some four weeks. The funeral was held on Wednesday from her home in Morrisburg to St. Mary's Church where Mass was held at 9 a.m. The remains were then taking to Alexandria, Ont., for the Libera and burial service.

Mrs. Laurin's husband, former publisher of the Morrisburg Leader, predeceased her in 1938 and in 1940 a son (Leonard) and two daughters (Frances and Mary) were drowned in an accident at the Long Sault Rapids.

Surviving are four daughters and two sons, Mrs. Edythe Wilkins, Brockville; Mrs. T. I. (Irene) Warner, Napanee; Mrs. Charles (Rita) Goodfellow, Port Chester, N.Y.; Mrs. James (Leola) Lynch, London, Ont.; Arthur Laurin, now publisher of The Morrisburg Leader, and Paul Laurin, Ottawa.

One sister, Miss K. McMillan, of Alexandria; two brothers, Angus McMillan, Elk Lake, Ont.; Archie McMillan, of St. James, Man., and 25 grandchildren also survive.

WINS $20.00

Mrs. James Duncan, Elizabeth Drive, won $20.00 Monday by answering a question on "I Give Away" over CFRA. Mrs. Duncan had sent in her cash register slips to be program—sponsored by IGA stores in the Ottawa district—and received an extra $10.00 for having a product of one of the sponsors in her home.

THIRD MEETING HELD FOR COTTON 'TEENS

The third meeting of the Matilda Cotton Teens was held on November 18th at the Brinston Memorial Hall. The girls cut out their material for dresses and discussed good posture. Home Economist Miss Nancy Pritchard of Cornwall will attend the next meeting planned for November 27th.

Hulbert Mourns Loss Of P. A. Ellis

The community of Hulbert was shocked to learn that in the early morning hours of November 19th, one of their most respected citizens in the person of Percy Andrew Ellis, had answered the call to the Great Beyond. He was 70 years of age and had lived all his life on the farm where he passed away.

His last sickness was of short duration but he had been in delicate health since a young man. He seldom went far from home but his friends and neighbors were always welcome and the floral tributes and the host of friends who called at the home paid silent tribute to the esteem in which he was held.

A son of the late Henry Ellis and his wife, Ida Shaver (both deceased), he was a member of Hulbert United Church.

On June 17, 1914, he married Pearl Mellan, also of Hulbert. To this marriage was born one son, Gerald, but death claimed the young life very suddenly when a teenage boy and left a very sad home.

He leaves to mourn his passing besides his wife, one brother, Ira Ellis, Hulbert, and two sisters, Mrs. Wm. Flegg (Carrie), Ottawa, and Mrs. George Byers (Velma), Osgoode; also nieces and nephews.

Interment was in Spruce Haven cemetery, Brinston.

The pall bearers were six nephews of the deceased, Percy McQuaig, Bert McQuaig, Lorne Mellan, Lyle Mellan, Howard Mellan and David Monteith.

17 Attend Iroquois W.I. Nov'ber Meeting

The regular monthly meeting of the Iroquois Women's Institute was held in the civic centre, Thursday evening, November 9, with 17 members present.

Mrs. L. Davis presided in the absence of the president, Mrs. I. Seeley. After the opening exercises the minutes of the last meeting were read and roll call was answered by "What I Have Learned From A New Canadian".

It was decided to send $2.00 for the TB Christmas seals and $25.00 to the World's Refugee Fund. Mrs. L. C. Davis reported the canvass for the Blind netted $325.50.

The December meeting is a Christmas party at the home of Mrs. L. Davis on December 9th, instead of the 10th, as the polio clinic falls on that date.

Mrs. M. Hyslop, Mrs. H. Matheson, Mrs. I. Seeley, Miss E. Armstrong and Mrs. B. Rabb were appointed a committee to get information and help compile a "Tweedsmuir History Book".

Plans were made for the Lions dinner November 30th, "Harry Hustler Night", and it was decided to buy pickle dishes, eight coffee pitchers, cream and sugars, water and juice glasses and glass plates.

Ten girls from Grade seven, Iroquois Public School, sang two songs, "Fishers of Men" and "Go Tell It To The Mountain", accompanied by Miss K. Morgatroyd.

Miss K. Morgatroyd read a paper prepared by Mrs. Matheson, topic, the motto "Everything Educates All The Time".

Miss Margaret Lieverdink gave a very interesting paper on "His Excellency The Tulip". Lunch was served and a social time enjoyed.

Come to Church

Matilda Charge United Churches

Rev. C. A. Adey, Minister

Hainsville—
11 a.m.—Public Worship

Erinston—
2.30 p.m.—Public Worship

Hulbert—
Worship Service—7.30 p.m.

Sunday School at the regular hours.

The Anglican Church of Canada

Rev. W. D. Weegar, Rector

St. John the Baptist—
Mattins and Littany—11 a.m.

Holy Eucharist—8 a.m.
Sunday School—10 a.m.

Christ Church, Dixon's Corners
Evensong—7.30 p.m.

St. Peter's, South Mountain—
Holy Eucharist—9.30 a.m.

Knox Presbyterian Church

Rev. A. D. MacLellan, Minister

10 a.m.—Sunday School
11 a.m.—Public Worship

Dixon's Corners—
2 p.m.—Public Worship

Iroquois United Church

"Church With Singing Tower"

Rev. J. Leslie Dean
Minister

Mrs. Hugh Thompson, Organist

9.45 a.m.—Sunday School
11.00 a.m.—Worship Service

White Church—
1.45 p.m.—Sunday School
2.30 p.m.—Public Worship

Dundela United Church

Rev. A. MacDonald in charge

7.30 p.m.—Worship Service
Sunday School—7 p.m.

Full Gospel Tabernacle

Pastor, Rev. Chas. Marshall

Sunday—
Sunday School ..... 10 a.m.
Morning Worship ..... 11 a.m.
Evening Service ..... 8 p.m.
Tuesday: 7.30 p.m.—Bible Story
Thursday: 7.30 p.m. — Fellowship Service

Congreg. of Jehovah's Witnesses
Meetings held at Kingdom Hall, Stampville
Thurs. 7.30 p.m., service meeting
Thurs. 8.30 p.m., ministry school
Sun. 7.30 pm, Watchtower study

All welcome—no collection

HANESVILLE

(Held Over)

Mr. Johnson Fader of Brockville spent the week end with his parents Mr. and Mrs. A. Fader.

Miss. Mary Sweeney of Spencerville spent Friday last with Mr. and Mrs. J. P. Murray.

Mrs. W. B. Reynolds spent Sunday with her mother, Mrs. H. McQuaig, of Hulbert.

Mr. Wm. Fetterly has returned home from the Kingston General Hospital. We are glad to report him feeling much better.

Miss Jean Munro spent the week end with her parents, Mr. and Mrs. H. Munro, Winchester Springs.

Mrs. Arnold Fader spent Friday last with Mrs. Harry Warren .

Mr. and Mrs. Thompson, of Orillia, have returned home after spending a few days with their daugther, Mr. and Mrs. Link.

Miss Margaret Fossitt spent Sunday with the Link Sisters.

On Saterday evening the Chistie family gathered at the home of Mr. and Mrs. Ross Anderson to say farewell to Harry Christie who left on Thursday to serve in the Navy at Cornwallis, Nova Scotia. They presented him with a wrist watch.



Warn Against Pot-Shots

Thoughtless marksmen were warned today that a pot-shot at power line insulators could mean electrocution or jail terms for themselves and electrical blackouts for thousands of others.

Ontario Hydro, which finds about 1,000 insulators shattered by bullets or stones every year, accompanied the warning with an appeal to the public.

If you see anyone shooting at poles or transmission towers, call the police-- for your sake and his.

Power was cut off to more than 3,000 homes and businesses in five communities north of Toronto this week because someone damaged porcelain insulators on six poles south of Richmond Hill.

Hydro officials said the marksman- -or some innocent passer-by might have been killed if the 27,600-volt line had burned through the pole's wooden cross-arm and fallen to the ground.

Investigation showed at least six shots were fired from a high-powered rifle in the Toronto suburb, yet nobody reported hearing them.

Without knowledge of the damage, Ontario Hydro had no way of gaurding against the blackout when rainfall grounded the line. It took about three hours to locate the trouble and restore service completely.

The powei interruption might have been much longer and more extensive if a tower on the high-voltage transmissoin network had been used for target practice.

Four teen-agers have been convicted and fined this year for shooting at insulators.

The penalties might well have been more severe if they had not been juveniles, for charges are laid under Section 327 of the Criminal Code, which states that "anyone who commits mischief in relation to public property is guilty of an indictable offense and liable to imprisonment for 14 years".

But Ontario Hydro and the province's municipal electrical utilities are convinced nobody would draw a bead on an insulator if he realized the danger and the damage he could cause.

Protecting Ontario's power lifelines shouldn't require prosecutoin—just commen sense.

ANYTHING. That's right, you can advertise anything in the Classifieds. If you have something you have no more need for and you think someone else might, try a Classified.

STRADER'S HILL

(Held Over)

We are sorry to report Mrs. Johnny Beckstead had the misfortune to scald her foot this past week. We all wish Goldie a speedy recovery.

Mr. and Mrs. John Wells attended the Grand Master's Banquet held at Morrisburg on Thursday evening.

Mr. and Mrs. Delbert Faucett and family, of Hulbert, had supper Sunday with Mr. and Mrs Ralph Serviss and Ernie.

Sunday guest at the home of Mrs. Aggie Casselman and Mahlon were Mr. and Mrs. Dougles Robinson and family, of Elma, and Mr. John F. Casselman and Nina of Williamsburg.

Mrs. Elgin McIntosh spent Monday afternoon with Mr. and Mrs. Thomas Cunningham, of Winchester Springs.

Mrs. Mason Casselman returned to the home of Mr. and Mrs. Alton Riddell on Saturday after spending the past week with Mr. and Mrs. Ralph Coughler, of Morrisburg.

Mr. and Mrs. Saxon Hess, of Cornwall, had dinner on Wednesday with Mr. and Mrs. John Wells.

Mrs. Nathan Beckstead, of Dundela, had dinner on Thursday with Mr. and Mrs. Lloyd Beckstead.

Mr. and Mrs. Ralph Serviss and Ernie spent Thursday night with Mr. and Mrs. Spencer Faucett, of Hulbert.

Mr. and Mrs. John Wells spent Sunday evening with Mr. and Mrs. Alton Riddell.

Mrs. Elgin McIntosh spent Wednesday with Mr. and Mrs. Esly Pitt, of Williamsburg.

Mr. Donald Wells had dinner Sunday with Mr. and Mrs. Raymond Eldridge, of Cornwall.

Mr. and Mrs. Ralph Coughler and Judy, of Morrisburg, visited Mrs. Alton Riddelll on Saturday. Mrs. Riddell has been confined to her bed this past week with a dislocated disc of her spine.

Exhibit Calves

Twenty-six 4-H members from the five Dundas 4-H Calf Clubs exhibited theri calves at the largest 4-H show in Canada last week. The 4-H show at the Ottawa Winter Fair had a record entry of 598 members, 140 more than last year and the quality was outstanding.

While no grand championships were won by tthe Dundas group, Doug Milne of tthe North Mountain 4-H Calf Club was chosen as champion showman of his division in the Holstein section.

Of the 15 Holstein calves from Dundas County, three were placed in the first prize group, eight in the second prize group and four in the third prize group. The three first prize group animals were shown by Drenna Coleman, Hallville; Terris Henderson, Brinston, and Maryke Leyenaar of Winchester Springs.

There were five Ayrshire calves shown, with Ron Lewis of the North Mountain Club showing a first prize calf, while the other calves received 3 seconds and 1 third prize.

Three of the six Guernsey calves from this County were awarded one first prize ribbon, one won a second and the other two thirds. The prize calves were shown by Ruth Walker of Winchester Springs; Gorden Walker, Winchester.

To be eligible to show at the Ottawa Winter Fair, the calves must have placed top three at their 4-H Club Achievement Day and the member must have made at least 700 points of the possible 1,000,in the Club year.

Congratulatoins are due to the twenty-six 4-H members who represented this County and also to their parents and Club Leaders who make this trip possible.

Dundas 4-H'ers At Guelph

On Friday, October 23rd, six 4-H Club members from Dundas County represented their respective4-H Clubs at the Onttitions at Guelph.

We were pleased to hear that Leslie Dawley, Winchester and Dwayne Merkley of Chesterville, 4-H Calf Club, did exceptoinally well, placing 7th in a competition of 87 teams from all over Ontario. Leslie and Dwayne had a total of 881 for their team score which was only 43 points behind the first place team. The score is made up of of 100 points on each of 4 judging classes and 120 points for six questions on 4-H work.

The other teams were Jean Allen, Mountain, and Doug Milne, Mountain, representing the West Dundas 4-H Forage Club and Alex Scott, Brinston and Lee McCaslin, Iroquois, representing the Matilda 4-H Tractor Maintenance Club.

The Forage Club placed 23rd out of 31 in the grain judging competition and the Tractor team placed 30th in a competition of 36 teams.

It should be noted that both these latter Clubs are new ones having been formed only this Spring.

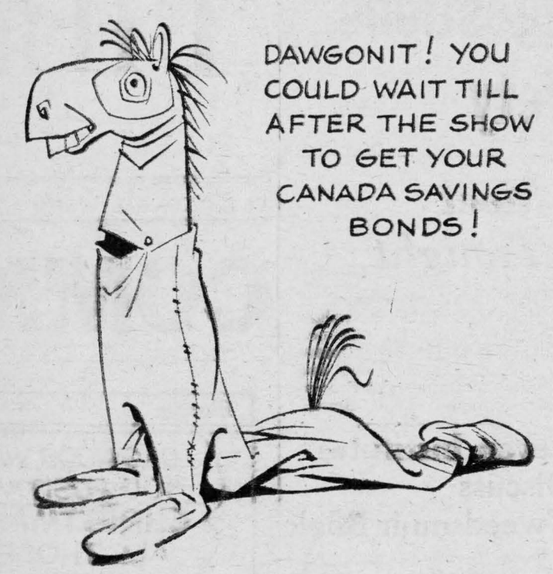

PITTSTON

(Held Over)

Mrs. Sam and Mrs. Charles McKeen, Mainsville and Mrs. Andrew Martin, Spencerville called on Mr. and Mrs. Henry Millar Sunday evening.

Mr. and Mrs. Herbert Leizert and family were supper guests Wednesday with Mr. and Mrs. Willis Montgomery.

Mr. and Mrs. Clarence Marlatt were Sunday dinner guests with Mr. and Mrs. Carl Marlatt.

Mrs. Albert Jakielaszek has returned home from the Brockville General Hospital.

Mr. and Mrs. Harry Cambers, Mainsville spent Wednesday evening with Mr. and Mrs. Henry Millar.

Mr. and Mrs. Clarence Marlatt and Leslie Huchcraft spent Tuesday evening with Mr. and Mrs. Morris Hendriks and family.

Mr. George Montgomery has returned home from his deer hunting trip at Flower Station.

Mrs. Clarence Marlatt is spending a few days this week at the home of Mr. and Mrs. G. K. Caldwell, Prescott.

Mrs. Willes Montgomery visited her father Mr. W. Wilkins North Augusta Saturday afternoon.

The Community extends their sympathy to the relatives and friends of the late Mrs. Percy Taylor of Cardinal.

THE
Daily Standard-Freeholder
CORNWALL
for
GOOD READING—LOCAL TV AND SHOPPING GUIDES

"IROQUOIS" RESIDENTS
SUBSCRIBE NOW BY CONTACTING
YOUR LOCAL CARRIERS

RODGER MILLAR — Church Street, Phone 2-4887
ANDRE VERMETTE — 22 Brouse Drive, Phone 2-4296

YOU CAN'T BEAT THE VALUE OF
HOMELITE CHAIN SAWS!

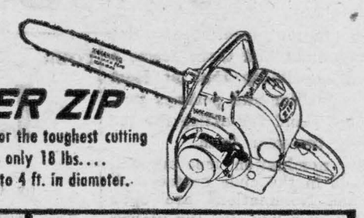

Whether you want a chain saw for occasional wood cutting chores or every use, Homelite has a model just right for the purpose. Lightweight, rugged and dependable, Homelite chain saws consistently deliver quality performance at low cost. With *full power* in any cutting position, *easy starts* in any type of weather and the flush-cut handle for *ground-level cutting*, you can't beat the value of a Homelite Chain Saw. Try one... test one today!



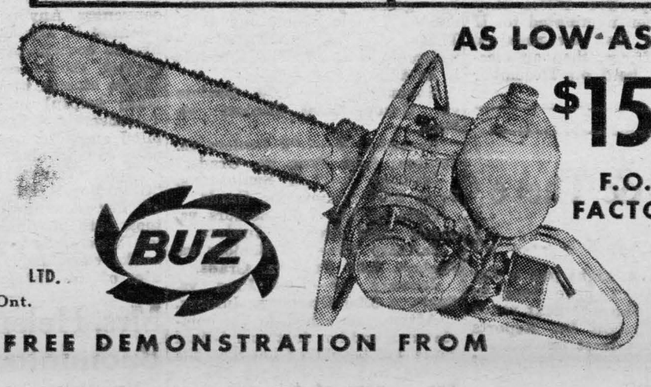

Manufactured in Canada by
TERRY MACHINERY COMPANY LTD.
586 Duke St., Ottawa, Ont.

GET A FREE DEMONSTRATION FROM
L. J. GIBBONS, IROQUOIS, ONTARIO





This service will provide you with plenty of hot water for *all* your household needs.

HYDRO'S NEW HOT WATER SERVICE



A low monthly charge covers:
- installation of a modern automatic electric water heater.
- all service and maintenance, including replacement, if necessary.
- cost of electricity.

Our staff will be glad to tell you all about this all-inclusive HOT WATER SERVICE.



ONTARIO HYDRO

WINCHESTER AREA OFFICE
WINCHESTER, ONT.

WHAT DOES THE *LARK* HAVE THAT THE OTHERS DO NOT?

IT HAS SIX BODY STYLES: New convertible, new 4-door and 2-door station wagons, hardtop, 4-door and 2-door sedans! Selection of seven sophisticated colors. Interiors handsomely appointed in distinctive vinyl or cloth upholstery. Nobody else has them. Why settle for less?

IT HAS A POWERFUL, THRIFTY V-8 OR SUPER ECONOMICAL 6: The Lark V-8 topped all other "eights" in last year's Mobilgas Economy Run. It's one of the fastest accelerating cars in Canada and yet it is more economical than some "sixes". Have your cake and eat it, too! The Lark V-8 (costs just a little more than the 6) offers all the advantages of new dimension cars plus potent performance matched to economy. The "six" offers spirited performance with, of course, greater fuel economy. Why be limited? Choose The Lark! *(Important! The Lark couples safety with power . . . V-8 has biggest brakes of any car in its class.)*

IT HAS A CHOICE OF THREE FINE TRANSMISSIONS: Automatic, conventional shift, or 3-speed with overdrive. Lark automatic transmission has a full range of speeds including Park, Neutral, Drive, Low, Reverse. Low and Reverse are purposely placed together for rocking the car out of snow, ice or mud. Lark three-speed synchromesh is smooth, decisive, sure and, with overdrive, the engine loafs at cruising speed and cuts your gas bills even more. Which one suits you best? The Lark offers this choice, the *others* do not!

IT HAS MANY UNUSUAL FEATURES: For example, reclining seats that make into beds, front seat headrests, hillholder, Twin Traction (for driving through snow, sand, ice or mud), 4-barrel carburetor and dual exhausts, choice of axle ratios . . . many, many more. None of the *others* have this wide variety of optional features from which to choose.

IT HAS PROVEN PERFORMANCE: 150,000 Lark owners have driven many millions of miles under every conceivable road and weather condition. Result; no "bugs" to iron out, no "hidden" mechanical faults . . . no problems for new owners. Dealers and service men everywhere know the Lark. Records clearly show that Lark service and maintenance costs are much less than the automobile industry average. How can you go wrong on that?

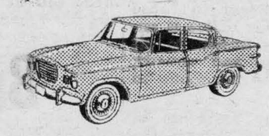
4-Door Sedan

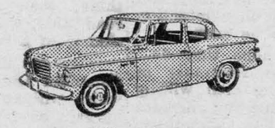
2-Door Sedan


2-Door Station Wagon


Hardtop

YOU'LL LOVE THAT *LARK* BY STUDEBAKER


New Convertible

New 4-Door Station Wagon

Chas. Shaver's Sales Reg'd **R.R. 2, Iroquois**



Wedding
- INVITATIONS
- ANNOUNCEMENTS
- RECEPTION CARDS
- THANK YOU CARDS

Styled by INTER-NATIONAL-ARTCRAFTS

Featuring "THERMO-GRAVURE" PRINTING
(Raised Lettering)

LET US ASSIST YOU WITH YOUR WEDDING PLANS

... You may select your Wedding Invitations, Announcements and Acknowledgments with complete confidence as to quality and correctness of form.

WE ALSO HAVE PERSONALIZED WEDDING NAPKINS, MATCHES AND CAKE BOXES

The Iroquois Post

For the FINEST BUILDING SUPPLIES at a FAIR PRICE
look for this sign of quality
LDA LUMBER DEALERS ALLIANCE
LDA Dealers in your town:
S. A. THOMPSON & SON
IROQUOIS, ONT.

THE HYDRO-ELECTRIC POWER COMMISSION OF ONTARIO

NOTICE OF EXPROPRIATION BY THE HYDRO-ELECTRIC POWER COMMISSION OF ONTARIO of lands in the Village of Morrisburg, in the County of Dundas.

PLEASE TAKE NOTICE THAT THE HYDRO-ELECTRIC POWER COMMISSION OF ONTARIO under The St. Lawrence Development Act 1952 (No. 2), and all other powers thereto it enabling has for its purposes TAKEN AND EXPROPRIATED in fee simple lands in the Village of Morrisburg, in the County of Dundas, in the Province of Ontario, more particularly described in Schedule "A" hereto and HAS DEPOSITED a plan and description of the said lands in the Registry Office for the Registry Division of the County of Dundas on the SECOND DAY OF OCTOBER, 1959.

TO be used for the construction, maintenance and operation of the works to develop and utilize the power resources of the International Rapids section of the St. Lawrence River.

AND FURTHER TAKE NOTICE that every person having any claim to compensation must file the same with The Hydro-Electric Power Commission of Ontario at 620 University Avenue, Toronto, Ontario, within six months of the receipt of this notice, giving particulars of any claim that he may have in respect of this expropriation.

DATED at Toronto this 2nd day of November, 1959.

THE HYDRO-ELECTRIC POWER COMMISSION OF ONTARIO

E. B. EASSON,
Secretary.

SCHEDULE "A"

ALL THOSE PORTIONS of William Street and Augusta Street as shown on Registered Plan No. 29, in the Village of Morrisburg, in the County of Dundas, in the Province of Ontario and being;

FIRSTLY:

ALL THAT PORTION of the said William Street bounded on the South by the Northern limit of Canal Lands and on the North by the following described line;

COMMENCING at a point in the Western limit of the said William Street distant 28.30 feet measured South 28 degrees 09 minutes and 30 seconds East along said Western limit from the Northeast angle of Lot 6, Block 99, Registered Plan No. 29;

THENCE North 60 degrees 37 minutes and 30 seconds East 30.01 feet, more or less, to the Eastern limit of the said William Street;

SECONDLY:

ALL THAT PORTION of the said Augusta Street bounded on the South by the Northern limit of the Canal Lands and on the North by the following described line;

COMMENCING at a point in the Western limit of the said Augusta Street distant 353.93 feet measured South 30 degrees 07 minutes and 30 seconds East along said Western limit from its intersection with the Southern limit of the King's Highway (Main Street);

THENCE North 59 degrees 52 minutes and 30 seconds East 30.00 feet, more or less, to the Eastern limit of the said Augusta Street.

C. W. LLOYD, O.L.S.
For Chief Surveyor.
SL 7413 28-3c

Hyndman

(Held Over)

Mr. and Mrs. Hubert Robinson and Mrs. George Norton were Wednesday visitors of Mr. and Mrs. Carl Norton, Heckston.

Mrs. Don Ellis and Wendy, Prescott, were overnight visitors on Tuesday of her sister, Mrs. Cecil Somerville and Mr. Somerville.

Mrs. Keith Crowder and Carol, Pleasant Valley, spent Wednesday visiting Mr. and Mrs. Roy McCarley.

Rev. G. Fee, South Mountain, visited Mr. and Mrs. Hubert Robinson, Thursday afternoon.

Mrs. Orval Baker and boys, Iroquois, spent Wednesday with her parents, Mr. and Mrs. George Francis.

Mrs. Carman Crowder, Ottawa, visited Mr. and Mrs. Robt. Grant, Friday.

Mr. and Mrs. Arnott Conley and Darlene, Brockville, spent the week end with Mr. and Mrs. Bert Lattimore. on Sunday afternoon they visited his aunt, Mrs. Janet Lattimore, who is a patient in the Oxford hospital, Kemptville.

Mr. and Mrs. Robt. Conley were Sunday afternoon visitors of Mr. and Mrs. Willie Sayeau, Ventnor.

Mrs. Mary Francis spent the week end with Mr. and Mrs. Garnet Halpenny, South Mountain.

Mr. and Mrs. Lorne Conley and girls visited Mr. and Mrs. Tom Carson, Heckston, Sunday.

Mrs. Della Hodge returned to her home in Prescott on Wednesday after spending the past week here with her daugther, Mrs. Cecil Somerville, and Mr. Somerville.

Mr. and Mrs. Robt. Grant, Mr. and Mrs. Cecil Canning and family of this place, and Miss Sheila Grant, of Ottawa, spent Saturday with friends in Cardinal

Quite a few attended the euchre in the school on Saturday evening in aid of the new hospital at Kemptville. There were eight tables. Mrs. Cecil Canning and Mr. Johnston Cleland were the winners. They intend having another one in two weeks.

Mr. and Mrs. Carman Crowder, Ottawa, were Sunday visitors of Mr. and Mrs. Robt. Grant.

Mr. Robt. Gilmer returned Oxford hospital, Kemptville. home on Thursday from the

PLEASANT VALLEY

(Held Over)

Sympathy is extended to Mrs. Jas. Fulton, whose father was accidentally killed on Saturday.

Mr. and Mrs. Dwight Gilmer and family spent Sunday with friends in Brockville.

We are pleased to report Miss Helen McShane is gaining nicely after her recent appendix operation in a Brockville Hospital.

Mr. Hilliard Gilmer and mother attended Hulbert Anniversary services on Sunday and were guests of Mr. and Mrs. Wesley Flegg.

Mr. Robt. A. Gilmer has returned to work in Brockville after enjoying a two-week holiday.

Mr. and Mrs. Kenneth Hunter Dale and Doris, spent Saturday evening with Mr. and Mrs. David F. Gilmer.

Mr. and Mrs. Sam Hamilton, Mrs. Peter Mansfield and baby Mark spent Thursday in Ottawa.

Mr. and Mrs. Ivan Crowder spent Tuesday evening with Mr. and Mrs. Hiliard Gilmer.





I'M PLAYING IT SAFE ... I'VE STOCKED UP ON CANADA SAVINGS BONDS

Try a Classified Advt. next week—they're great little go-getters!

W. A. Raney, RO

OPTOMETRIST

King St. East Prescott, Ont.
(Opposite Post Office)

Telephone 5-2522

Lenses Ground on the Premises

Office Hours: 9-12 & 1.30-5.30

Evenings by Appointments

ONTARIO HOG PRODUCERS

ASSEMBLY POINT

For Market Hogs and Sows

Sold on Dressed Weight and Graded Basis
Commission 40 Cents Per Hog

EVERY WEDNESDAY
at
GLENGARRY COMMISSION
AUCTION BARN
LANCASTER, ONT.

For Trucking Service Contact
JOE MARTEL, CARDINAL
Phone 611r5 16tf

IT'S ALWAYS BETTER WITH BUTTER

For Bazaar Best Seller
Made Better with Butter
Write Marie Fraser
409 Huron St., Toronto

ONTARIO CREAM PRODUCERS' MARKETING BOARD
REPRESENTING 50,000 CREAM PRODUCERS

AT YOUR SERVICE

From the Smallest Printing Job To the Largest

We Are Ready To Give You Our Best In Service and Quality.

THE IROQUOIS POST

DIAL 2-4518



Christmas is for mothers, too

. . . and you can make this her happiest Christmas yet! Give her a modern electric appliance—the gift that shows you care enough to lighten her work throughout the year.

Modern electric appliances are easy-to-use, economical to operate. They give long service—lasting satisfaction. This year, tie a Christmas ribbon around her "most wanted" electric appliance. It's a thoughtful gift because it helps her "live better electrically"—the safe, clean, modern way.

HYDRO is yours LIVE BETTER ELECTRICALLY

For That School Student A Smith-Corona Portable!

Students School-Time FEATURE VALUES!

World's Finest . . . Fastest
PORTABLE TYPEWRITERS
by Smith-Corona



WORLD'S FIRST Smith-Corona ELECTRIC PORTABLE

New POWER-TYPING with Portable Convenience

Electric power does the work. You just float your fingers over the keys. Easy, effortless, and each character prints with the same sharp uniformity. Completely portable.

Now Only $237.50

FREE! Handsome Carrying Case Included

EASY TO BUY

A low down payment — a low cost financing plan — make it possible for you to use a Smith-Corona portable right away.



Super-Speedy! Smith-Corona SILENT SUPER... Now Only

The portable with big machine featured 88 character keyboard. Key-set tabulator. Page Gage for bottom margins. Choice of 5 colors.

Special Student Terms

$129.50



A Great Buy! Smith-Corona STERLING . . . Now Only

Top performance at medium price! Only Smith-Corona offers so many big-machine features in a portable priced this low! Try it!

$115.50



Low Price Sensation! Smith-Corona Skyriter . . . Now Only

Weighs only 9 pounds, yet has full-size keyboard and takes regular size typewriter paper. Sturdy, dependable, precision-built.

$79.95

Value Plus! Smith-Corona CLIPPER . . . Now Only

Exclusive Smith-Corona features at low cost! Page Gage, Color-Speed Keyboard, Quickset Margins for fast, easy typing.

$104.50

Smith-Corona Typewriters are "Made In Canada".

The Iroquois Post

Shopping Plaza — Phone 2-4518

Smith-Corona . . . the Smart Choice! World's most complete family of typewriters!

Imperial Esso Oil

FURNACE — STOVE
GASOLINE AND MOTOR OIL
— LOOK TO IMPERIAL FOR THE BEST —

OL 2-4592 **Clifford McQuaig**



We'll guarantee you dependable, on-time deliveries of cleaner-burning

TEXACO THERMO-CHIEF

Heating Oil

Dissatisfied with the fuel oil you're getting, or the *service?* Then call us!

Texaco Thermo-Chief is backed by the prestige of the company that gives you famous Texaco Sky Chief and Fire Chief gasoline. It's the finest fuel oil you can buy—bar none. It burns completely, is *cleaner*, smokeless, non-corrosive, and free flowing in cold weather.

Most important, *we schedule deliveries to meet your needs*—you'll never run short.

S. A. THOMPSON & SON
IROQUOIS
OL 2-4478

TEXACO THERMO-CHIEF HEATING OIL

WET WEATHER

KOROSEAL FOR LADIES AND CHILDREN
TOE RUBBERS—OVER RUBBERS—RUBBER BOOTS FOR MEN

SNOW AND COLD WEATHER
SNOWBOOTS AND OVERSHOES
OVERSHOES WITH SHEARLING CUFF FOR CHILDREN

PARMETER'S SHOES

CASSELMAN'S SERVICE STATION

Batteries — Tires
Auto Accessories

—Repairs To All Makes of Cars—

OL 2-4337 — IROQUOIS

WINCHESTER

Monday to Friday Show Starts 7.30 p.m.
Saturday Evening Shows Start at 6.30 P.M.

Thurs.-Fri.-Sat. ov. 26-27-28
"THE SAD HORSE"
In Cinemascope and Color
Starring David Ladd, Chill Wills and Patrice Wymore

"WOLF DOG"
Starring Jim Davis, Allison Hayes and Tony Brown
In Regalscope—Filmed in Canada
Story of a 12-year-old

MON. & TUES. NOV. 30-DEC. 1
"TOKYO AFTER DARK"
Starring Richard Long—Nobu McCarthy
"WHEN HELL BROKE LOOSE"
Charles Bronson and Richard Jaeckel

WED. TO SAT. DEC. 2-3-4-5
"THIS EARTH IS MINE"
Rock Hudson, Jean Simmons, Dorothy McGuire and Claude Rains
ADULT ENTERTAINMENT

Suggested Bible Study

A young Muslim, visiting the Bible House in Lahore ,Pakistan, after looking at copies of the Bible said to the General Secretary, Patrick N. Joshua, "You know there are many similarities between the Bible and the Koran, but there are certain passages which we do not understand. For instance the Bible says, 'love your enemies'. Now how can we love our enemies? If we did love them they would no longer be our enemies." So the Bible appears to the Muslims too idealistic and impractical. Mr. Joshua tells how nevertheless, the Bible is having a practical influence on the lives of many of the young people.

The people of Hawaii, the 50th and latest State to be admitted to the Union, speak a score of languages.

The first group of missionaries, seven married men and their wives, sent out in 1820 by the American Board of Commissioners for foreign Missions, found the people without a written language or religion; yet responsive and willing to learn. Within 35 years of the arrival of the missionaries one third of the entire population became members of the Christian church

A Bible Reading and Sharing Programme on the Island of Maui, concentrating on the Sermon on the Mount, was shared in by the young people of the churches who distributed more than 32,000 pocket-sized Portions. The Sermon on the Mount was also read on radio television stations and newspapers printed it on their front page.

Suggested Bible Readings

Thursday, November 26, Psalms 103: 1-22.
Friday, November 27, Psalms 23: 1-6.
Saturday, November 28, Psalms 46: 1-11.
Sunday, November 29, Acts 9: 1-9.
Monday, November 30,Romans 5: 1-21.
Tuesday December 1, Romans Romans 8: 1-17.
Wednesday December 2, Romans 8: 18-39.
Thursday, December 3rd — Romans 12 1-21.
Friday December 4,1 Corinthians 13: 1-13.
Saturday December 5, Acts 9: 10-31.

Cash Prizes For Highway Safety Ideas

Cash prizes for highway safety suggestions will be the newest aid to solving Ontario's traffic problems. The awards, to be known as the Jack Hammell Highway safety Suggestion Awards, were announced by Mrs. Hammell in commemoration of the mining figure's great interest in traffic safety.

All members of the public are invited to submit ideas on traffic safety improvements in Ontario. Seventeen prizes of $50,00 each will be awarded for the best ideas from each of the Ontario Provincial Police Districts. For the best idea from the Province of Ontario an additional award of $150,00 will be presented.

Suggestions should be constructive and desinged for saving of life and the prevention of accidents on the steets and and highways of Ontario.

Suggestions should be properly indentified with the name and address of the sender, should not exceed 150 words in length and must be postmarked not later than noon December 9th, 1959. They should be mailed to The District Inspector, Ontario Provincial Police Cornwall, Ontario.

Judging the contest in each Ontario Provincial Police District will be a panel of well-know citizens. The contest is being supervised by the Attorney General's Department.

Strand

— OGDENSBURG, N.Y. —

SUN.-WED.
CONTINUOUS SUNDAY
MATINEE ON MONDAY

Inspiring ENTERTAINING



DRAMATIC MOTION PICTURE OF CHRIST...

JAMES K. FRIEDRICH presents
Day of Triumph
starring LEE J. COBB • Robert WILSON • James GRIFFITH and JOANNE DRU as Mary Magdalene
Produced by JAMES K. FRIEDRICH • Directed by IRVING PICHEL and JOHN T. COYLE • Story by ARTHUR T. NORMAN
A CENTURY FILMS PRODUCTION
Color by EASTMAN • Processed by PATHE LAB

GLORIOUS COLOR
WIDE SCREEN

Use This BUSINESS Directory!

DAVIS TAXI

Fully insured — competent drivers — Phone either OL 2-4503 or OL 2-4757.

HAROLD C. FAIRBAIRN
Funeral Directors—
—Furniture Dealers
BRINSTON - WILIAMSBURG
DIAL OL 2-4775

A. WAHLROTH, O.D.
OPTOMETRIST
Permanently located in the Thom Insurance Agency Office
Morrisburg Shopping Centre
Hours: Daily 9.00 to 5.00
Wed. 9.00 to 1.00
Evenings by Appointment
Kingsdale 3-2502

R. H. CASSELMAN
Williamsburg
WELL DRILLING
Casings cemented in rock to prevent contamination from seepage. Phone Kingsdale 3-2498, Morrisburg. Reverse charges.

Wanted!
DEAD OR ALIVE
Crippled, Sick or Dead
COWS AND HORSES
ALSO MEAT HORSES
we will accept your telephone charge
WILLIAMSBURG FARM SERVICE
under supervision of Herb Loucks
Williamsburg
phone Winchester 347w2
24-Hour Service

G. WILLIAM GORRELL
Barrister,
Solicitor, Notary Public
Office Phone Kingsdale 3-2577
Residence Kingsdale 3-3195
Morrisburg — Ontario

CARLTON F. McINNIS
Barrister, Solicitor, etc.
Office
Every Thursday afternoon
— Shopping Plaza, Iroquois —
Phone Iroquois OL 2-4500 Morrisburg KI 3-3061

EVENTIDE MONUMENTS
THIS TRADE MARK IDENTIFIES THE WRITTEN GUARANTEE
PROTECTS—SEE YOUR LOCAL DEALER
Lettering Done at Cemeteries
No Agents — Buy Direct
J. L. KINKAID
Morrisburg — KI 3-3184

Phone 4
GRAHAM TV & APPLIANCES
Massey-Harris - Ferguson Dealer
Television — Radio
Home Appliances
South Mountain, Ontario
Lloyd Graham TV Service Arnold Graham Sales

INSURANCE
LIFE—FIRE—AUTOMOBILE
SICKNESS—ACCIDENT
BURGLARY
FARM FIRE INSURANCE
At lower rates with a Reliable Protection and no premium note required.
AUTO FINANCE FACILITIES
Village Clerk's Office
Office Hours
10 to 12 a.m.—1.30 to 5.30 p.m.
Phones:
OL 2-4422 OL 2-4421
M. HYSLOP
IROQUOIS -- ONT.

Try a Classified in next issue of The Post—they work wonders.

Strader & Crabbe
LIMITED
Insurance - Real Estate
(Located in The Iroquois Post Building)
Telephone OL 2-4567

●—NEED YOUR TV REPAIRED—OR THINKING OF TRADING?—CALL
Styles & McIntosh
SEE THE NEW 1960 ELECTROHOME TV's and HI-FI
GE Automative Washers, Dryers, Wringer Washers, Stoves and Small Appliances
PROCTOR Steam Irons and Pop-up Toasters ..... from $18.95
Portable Record Players—Also Stereo, Transistor Clock and Mantel Radios
AT PRICES EQUAL TO ANYONE'S—PLUS SERVICE
NEW RECORDS EVERY WEEK
A small payment will hold anything until Christmas
OL 2-4397

25 More Shopping Days Until Christmas!
A LARGE ASSORTMENT OF GIFTS FOR ALL THE FAMILY!
●—Sunbeam — Presto and General-Electric APPLIANCES
●—CHINAWARE — TOYS — GAMES
BLACK AND DECKER DRILLS—SAWS—etc.
CONNOR WASHERS HOOVER CLEANERS & POLISHERS
A Small Down Payment Will Hold Any Article
GET YOURS NOW WHILE THE ASSORTMENT IS AT ITS BEST
SEELY'S HARDWARE
— WE GIVE FREE BONUS BUCKS —
DIAL OL 2-4553 - IROQUOIS

DOLLAR DAYS

CLOVER FARM



Save 24c! Pillsbury 17-oz pkgs.
Cake Mixes 4 - $1
Chocolate Fudge, White, Golden-Yellow, Pineapple

Save 20c! Billy Bee No. 1 Liquid Pasteurized 16-oz jars
Pure Honey 4 - $1

Save 16c! Heinz Fancy 20-oz tins
Tomato Juice 8 - $1

Save 11c! Fancy Whole Kernel 14-oz tins
Niblets Corn 6 - $1

Save 5c! Hunt's 11-oz bottles
Tomato Catsup 6 - $1

Save 20c! Oak Leaf 28-oz tins
Choice Tomatoes 5 - $1

Save 16c! Fancy Honey Pod 15-oz tins
Stokely's Peas 7 - $1

Save 5c! Habitant—Rich and Hearty 28-oz tins
Pea Soup 6 - $1

Save 26c! Clark's 20-oz tins
Pork & Beans 6 - $1

Save 11c! Habitant 28-oz tins
Vegetable Soup 6 - $1

Save 22c! Dr. Ballard's Champion Reg., Liver or Chicken 15-oz
Dog Food 9 - $1

Save 17c! Regular (4 colors) or Chubby
Kleenex Tissues 6 - $1

CHICKENS
For Frying, Broiling or Roasting—Young, Tender & Fully Oven-Ready 2½ to 3½ Average weight
lb 29c

Fresh, Young (Whole or Half)
LEG OF PORK ..... lb 49c

Lean, Peamealed Cry-O-Vac
COTTAGE ROLLS ..... lb 49c

Florida No. 1 New Crop
ORANGES 39c
Packed Full Of Juice
Jumbo Size 176's DOZ.

GRAPES
California No. 1 Red Emperor **2 lbs 25c**

BANANAS
Firm and Juicy Golden-Yellow Fresh and Sweet **2 lbs 25c**

Special Christmas Gift Offer
CONNIE CLOVER
Our 20" doll with vinyl body, rooted Saran hair, dainty taffeta dress.
No Extra Purchase Necessary!
A Regular $5.98 Value **2.98**

DO-IT-YOURSELF
Encyclopedia
THIS WEEK VOL. 12 **99c**

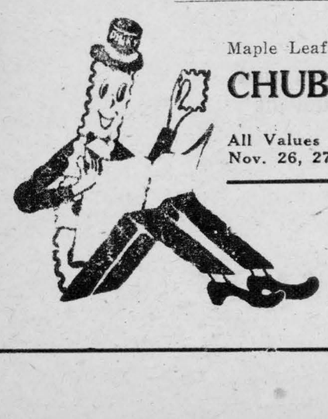

Maple Leaf Salami 12-oz
CHUBS 45c

All Values Effective Nov. 26, 27, 28

CLOVER FARM
You Get FREE "PINKY" STAMPS!

S. & F. MARKETS

SAVE EVERY DAY AT LUCKY DOLLAR

Lucky Dollar Feature! Rose Sweet Mixed 16-oz
PICKLES 29c
Lucky Dollar Feautre! Rose Brand 1 lb pkg.
MARGARINE ..... 3 - 69c

For Holiday Baking!

SHELLED WALNUTS (pieces) 7-oz cello—43c
CUT MIXED FRUIT 8-oz cello—25c
CUT MIXED PEEL 8-oz cello—21c
RED GLACE CHERRIES 8-oz pkg.—37c

Feature! 25-40-60 watt GE
BULBS ..... 4 for 89c
Take your change in Florida Seedless—Size 96's
GRAPEFRUIT ..... each 5c
Feature! 4 Delicious Varieties
Supreme BISCUITS 3 - 87c
Feature! Kellogg's Oven-Crisp 12-oz pkgs
CORN FLAKES 25c
Lucky Dollar Feature! Shortening
CRISCO ..... lb 35c

Lucky Dollar Feature! National cello bag 50
TEA BAGS 39c
Feature! Green Giant Fancy Quality Green 15-oz
PEAS ..... 2 for 29c
Feature! Libby's 20-oz tin
BEANS ..... 2 for 37c
Lucky Dollar Feature! Golden Hour cello pk
CANDY 29c
Cello Wrapped
Daisy BACON ..... lb 59c
Best Quality Tray Pack
SAUSAGE ..... lb 43c
PORK CHOPS ..... lb 65c
ROUND STEAK ..... lb 79c
Fresh
Picnic SHOULDERS lb 35c
BUTTER ..... lb 69c

ART'S Lucky Dollar MARKET

Shanly

Mr. and Mrs. Charlie Gilmer held a family gathering recently in honor of her uncle and aunt, Mr. and Mrs. Ambrose Price, who have been visiting relatives in the vicinity for the past two months and returned to their home at Castle, Alberta, last week.

Miss Margaret Hopkins entered training on November 16 in the Ontario hospital for retarded children at Smiths Falls. We wish Margaret success.

Mr. and Mrs. Eric Bromley and family have moved to Westmeath, Ont., to reside.

Miss Ida Johnston, of Ottawa, spent the weekend with Mr. and Mrs. H. B. Johnston.

Ann Matthie, of Algonquin, spent the past week with her grandparents, Mr. and Mrs. J. S. Wallace and returned home on Sunday.

Mr. and Mrs. S. Graham and John, of Hawkesbury, visited her mother, Mrs. J. Rylands, over the weekend.

Mr. and Mrs. Gordon Gilmer and Mr. and Mrs. Arnold Pitt and Wayne were Sunday guests of Mr. and Mrs. Carl Gilmer, of Kingston.

* * *

The annual meeting of the Edwardsburg District Orange Lodge was held at Cardinal on Tuesday, November 17th, with a good attendance.

The following were elected for 1960: District Master, Gordon Connell; Deputy District Master, James Thompson; Chaplain, Clarence Brown; Recording Secretary, James Bennett; Financial Secretary, Stuart Irving; Treasurer. Robert Slater; Marshall, Donald Burnie; First Lecturer, Ollie Reid; Second Lecturer, Ross Sommerville; Tyler, Wm. Steele.

The district church parade and district annual meeting for 1960 is to be held at Heckston.

Phone your personal items of news—OL 2-4518—The Iroquois Post.

FEMALE HELP WANTED

Experienced Invoice Clerk and a Stenographer required. Salary based on experience. Opportunity for single or married women. Apply
PERSONNEL MANAGER,
The Canada Starch Co. Ltd.,
Cardinal, Ontario.

MARRIED

MILLS—MAJOR

The marriage of Miss Muriel Major, daughter of Mr. and Mrs. Andrew Major, of Hainsville, and Lawrence Mills, son of Mrs. Helen Mills, Cardinal, was solemnized at the United Church parsonage on November 13th. Rev. J. Leslie Dean officated.

The bride's dress was blue nylon over taffeta with velvet bodice. Her corsage was pink roses. The bridesmaid was her sister, Miss Wanda Major, who was dressed in red nylon over taffeta and her corsage was white rosebuds. The groomsman was Wayne Francis, of Brockville.

They will reside at Hainsville.

HYNDMAN

Mr. and Mrs. Howard Conley and girls, Prescott, were guests of Mr. and Mrs. Hubert Robinson one evening last week.

Mrs. Robert Grant spent Monday afternoon with Mrs. Bert Lattimore.

Mrs. Ada Robinson, Spencerville, spent Thursday with her son, Mr. Hubert Robinson and Mrs. Robinson.

Mr. and Mrs. Mansel Grant and Edwin, of Cardinal, spent Thursday with his parents, Mr. and Mrs. Robert Grant.

Mr. and Mrs. Cecil Somerville visited friends in Cardinal Friday afternoon.

Mrs. Janet Lattimore returned to her home here Wednesday after being a patient in the Oxford private hospital at Kemptville for two weeks with pneumonia. At time of writing she is weak and in bed most of the time.

Congratulations to Mr. and Mrs. Alex Francis who celebrated their Golden wedding anniversary on Sunday, November 22nd, at their home in Prescott. Mr. and Mrs. Francis lived here until two years ago when they sold their farm and moved to Prescott. They have three sons, Orval of Brockville, Ray and Harold of Prescott, and one daughter, Mrs. Jennie Rupert, of Prescott.

A number of their friends and neighbors from here attended an "At Home" on Sunday afternoon and enjoyed a cup of tea with them. Their friends here join in extending best wishes for many more happy anniversaries.

NEED SOMETHING? SEE THE WANT ADS

Send Christmas Cards To Aid UNICEF

This Chistmas, people all over the world will remember their friends by sending UNICEF Greeting Cards. At the same time, millions of children will receive their finest present - the gift of health and hope. Through the United Nations Children's Fund, the proceeds from just one box of 10 cards, priced at $1.00, will protect 50 children from tuberculosis, or cure 10 children of yaws, or protect 4 people from malaria for an entire year, or provide 500 hungry children with a glass of nourishing milk.

Every year, world famous artists donate their works to be reproduced as UNICEF Greeting Cards. For 1959, the peace and universality of "Christmas Eve" is conveyed in a delicate, hushed winter scene by Doris Lee, an outstanding painter and illustrator. Bettina, famous for her illustrations of children's books has captured the gaiety of youngsters from different parts of the world in the warm tones of five different cards. Central European artist Jozsef Domjan's contributions to "all the world's children" are two woodcuts in the relief-like texture characteristic of his style—"Frairy Godmother" and "Fairy Tale Shepherd" shadowed and and sunlighted by intense greens and vivid yellows. "Children and Birds" by Joan Miro combines fanciful symbols with childlike figures of his own world of poetry and magic. Symbols also prevail in the festive scene created by Amercan-Chinese artist Dong Kingman. Surrounding his "Founntain of Peace", the flags of the United Nations Security Council members nations for 1959 bear witness of international efforts for better mutual understanding.

UNICEF cards carry "Season's Greetings" imprinted in the five official languages of the United Nations, or may be purchased blank for use as personal stationery or gifts. Designs by Bettina Kingman, Lee and Miro come in boxes of ten, with envelopes, at $1.00 per box. The Domjan cards, which were printed in France, come in boxes of ten, with envelopes, at $1.50 per box. An eleventh card featured in the UNICEF series, "Happy Childhood" by Kay Christensen of Denmark, is the Fund's "Special Edition" card for 1959 -25 cards and envelopes sell for $5.00. It shows a sleeping child, lit by luminous yellows and greens on a background of deep rich shades of charcoal and brown.

All desings may be obtained from the U.N.A. Commitee for UNICEF, 280 Bloor Street West, Toronto 5. An illustrated brochure, giving prices and directions for ordering, is available upon request. Remember, with every card you send you are helping a child somewhere who needs you.

PITTSTON

Mr. and Mrs. Kenneth Bickerton, Connie and Ronnie, Edwards; Mr. and Mrs. George Mole, Ottawa, were Sunday guests with Mr. and Mrs. Alvin Leizert.

Mr. and Mrs. Silas Leizert, of Kemptville, and Ernest Berry, Cardinal, were supper guests on Monday with Mr. and Mrs. Earl Marlatt and George.

Rev. and Mrs. Arthur Taylor, Rushford, N.Y., Mr. and Mrs. Beverly Taylor, Fillmore, N.Y., were weekend guests with Mr. and Mrs. Ralph Cooper. Monday they attended the funeral of the late Mrs. Percy Taylor, Cardinal.

Mrs. Alvin Leizert spent a few days recently at the home of Mr. and Mrs. Hilliard Leizert and family, Kemptville.

Mr. and Mrs. Bert Montgomery, Spencerville, and Miss Bessie Hunter, of Brockville, were Sunday guests with Mr. and Mrs. Presley Montgomery.

Rev. and Mrs. Arthur Taylor and Wm. Taylor called on Mr. and Mrs. Henry Millar, Monday evening.

Mr. and Mrs. Silas Leizert, Bert Bickerton, of Kemptville, and Miss Ann Mills, Cardinal, were recent visitors with Mr. and Mrs. Alvin Leizert.

Mrs. Wm. Taylor is spending some time with her daughter, Mrs. Oates, Penn., U.S.

Frank, Donnie and Hillie Bickerton and Miss Marjorie Bickerton, of Edwards, called on Mr. and Mrs. Alvin Leizert Sunday evening.

Classified - - a small ad. for a big job

THE RECORD WORLD

Interviews With Johnny Horton And Marvin Rainwater - - -

by Gary Parmeter

PICK OF THE WEEK

Chancellor Records' hot young songster, FRANKIE AVALON, has reached the point where he can do no wrong disk-wise. FRANKIE'S latest is a slight change of pace for him; it's a lilting romancer entitled "Why". The underside is the title tune of his forthcoming LP—"Swingin' On A Rainbow". It's another money-maker for FRANKIE.

Incidentally, Chancellor records are now issued on their label in Canada, whereas before they were on Reo.

SURE SHOTS

MGM songstress JONI JAMES has revived the beautiful old hit "Little Things Mean A Lot" on her latest release. You probably remember the song when KITTY KALLEN had it on the hit parade four or five years ago. JONI should put the tune right up there again because it's a real goodie. The filler is "I Laughed At Love".

A disk that DICK CLARK started plugging some time ago called "Midnight Stroll" has started stirring up action all over the country. The group is the REVELS and they'll be pulling coin on this one.

SPOTLIGHT ALBUMS

"ELVIS' CHRISTMAS ALBUM"—RCA LPM 1591. This set which first came out two years ago, has been released again in a new jacket and with a new number. In it ELVIS sings "White Christmas", "Silvent Night, "O Little Town of Bethlehem", four more Christmas songs, and four hymns. A new EP from this set has also been issued.

'CHRISTMAS IN MY HEART"—MGM E3792; "GREATEST HITS"—3793; "ROCK 'N' ROLL MILLION SELLERS'—3794; "COUNTRY AND WESTERN GOLDEN HITS"—3795; "ITALIAN FAVOURITES"—3791—CONNIE FRANCIS. A mass LP release by MGM of their top songstress. Take your pick.

"ENDLESSLY" — BROOK BENTON—Mercury 60146. "The King Of The Ballad" croons the title tune and eleven standards in this, his second set. Included are "Blue Skies", "More Than You Know", "You'll Never Know" and "Because of You".

PLATTER CHATTER

A couple of weks ago I had the opportunity to interview BILLY GRAMMAR, MITCHELL TOROK, MARVIN RAINWATER, and JOHNNY HORTON. The stories on two of these interviews appeared last week and the remaining two follow.

MARVIN RAINWATER is a very interesting, amiable chap from Wichita Kansas who has been singing professionally for only four years.

I was surprised to learn from MARVIN (who is part Cherokee and proud of it) that he at one time intended to be a classical concert pianist. As a matter of fact he studied for five years to accomplish this, after his mother had worked hard for a similar period of time to buy him a piano and pay for his lessons. These years of endeavour reached an unfortunate ending, however, when MARV had part of his right thumb cut off in an accident.

This mishap, although it saddened MARVIN and his family greatly, proved to be much more fortunate for country music fans. Then realizing his career as a concert pianist was ended, MARV looked to other fields for a career and found it in country music.

He got started singing in clubs and later got his first break with ARTHUR GODFREY and a record called 'I Gotta Go Get My Baby". Later, Starvin' MARV (as ARTHUR called him) had an international smash with "Gonna Find Me A Bluebird", which sold in the vicinity of a million copies and established him as a big name singer.

Later MARV came out with a good rocker called "A Whole Lotta Woman", but he once again got a tough break and the record was banned in the U.S. and Canada because of the suggestiveness of the lyrics. Hurt but undaunted by this, MARV left for a tour of Europe and Africa where the record was number one in many places.

More recently, and still taking the bitter with the sweet, MARV released another MGM platter called "Half Breed" which was also banned because of the recial problems it might cause. (It was banned at local station WSTS after one play.)

MARV feels strongly that he was right about cutting these disks and said that he could see nothing wrong with them even yet. The husky, friendly singer likes entertaining but dislikes travelling several hundred miles a day to do so. He hopes someday to become a manager of entertainers and get away from the actual performing end of it.

. . . and that's the story on a regular guy named MARVIN RAINWATER.

JOHNNY HORTON is probably the only entertainer in the business who has hypnotized JOHNNY CASH and SONNY JAMES—literally. He is also the only entertainer in the business who held down the number one spot the Cash Box listings this year for ten (count 'em) consecutive weeks. The record, of course, was "The Battle Of New Orleans", which has sold in excess of 3 million copies, and will probably go much higher.

JOHNNY is a likeable guy from Tyler, Texas, who avoids the question of "Are you married?" by answering "No, arthritis makes me this way".

As you may have suspected, JOHNNY is a hypnosis fan, having studied the subject, and has experimented with some of his fellow vocalists.

The country-pop singer leaves for a tour of Japan on December 1st, and will be spending Christmas over there.

Speaking of Christmas, JOHNNY will have a new deck out this week called "They Shined Up Rudolph's Nose". His current Columbia platter is "Take Me Like I Am".

One thing I learned from chatting with JOHNNY HORTON, he has a terrific sense of humour and he can tell a good joke with the best of 'em.

Massena teenaged recording star TOMMY DISHAW received a B plus rating in the trade magazine Cash Box last week for his Glory recording of "Angela". The ballad side, "Sweet Dreams", which is actually the A side, got a B.

TOMMY'S protege, PETE ALLEN, also got a B plus and a B for his Glory recording "Sweet Of You" and "Such A Temper" both written by TOMMY. There was also a short writeup on PETE in Billboard last week.

EDDIE FISHER has obtained his release from his contract with RCA although it had a few more years to run. He has formed his own diskerp—Ramrod Records, and will record for his own company as well as recording new singers. He had been with Victor for ten years.

The first telecast of the presentation of the NARAS awards (National Association of Recording Arts and Sciences) will take place on NBC this Sunday from 8-9. Although there are some offbeat winners (e.g. NAT COLE'S "Midnight Flyer" as Best Rythm and Blues Performance, and Best Top 40 Performance) it should be an entertaining program. Some of the winners who will appear include NAT COLE, KINGSTON TRIO, BOBBY DARIN and SHELLEY BERMAN, to name a few.

CONNIE FRANCIS made her Carnegie Hall debut last Sunday evening. Others on the bill included ROCCO GRANATA singing "Marina" and the NUTTY SQUIRRELS with "Uh! Oh!"

Billboard recently published the results of their 12th annual Country and Western Disk Jockey Poll. Results are as follows:

Favourite Male Artist—RAY PRICE. Favourite Female Artist—KITTY WELLS. Most Promising Male Vocalist—STONEWALL JACKSON. Most Promising Female Vocalist — JUNE WEBB. Favourite Record—"Heartaches By The Number" by RAY PRICE. Favourite Album—"The Fabulous Johnny Cash".



Take advantage of these and many more tremendous dollar day values at your local IGA food store. Start stocking up for Christmas food needs now . . . and save.

Choice 28-oz tins
IGA Tomatoes ..... 5 tins $1
White Swan
Toilet Tissue ..... 8 rolls for $1
Rideau—2 Fruit 24-oz jar
Marmalade ..... 3 jars $1
Sunny Morn pkg. of 100
IGA Tea Bags 69c
Huntley and Palmer's 8-oz pkgs.
Biscuits ..... 4 pkgs. $1
Milk & Honey, Lime Cream, Lemon Puffs, Family Asst.
Dr. Ballard's 15-oz tins
Champion Dog Food ..... 10 tins $1
York Frozen 10-oz pkgs.
Cut Green Beans ..... 6 pkgs. $1
Polar King 4-oz pkgs.
Frozen Chip Steaks ..... 4 pkgs. $1
St. Williams 20-oz tins
Cherry Pie Ready ..... 4 tins $1

IGA Choice 20-oz tins
Cream Style Corn ..... 8 tins $1
Free 1 lb pkg. Jewel Shortening with 3 lb tin
Jewel Shortening ..... tin 89c
Clark's 10-oz tins
Tomato Soup ..... 12 tins $1
Nabob 6-oz jar
Instant Coffee ..... jar 69c
IGA 1½ lb tin
Canned Hams ..... tin $1
Coronation—Combination (16-oz Olives, 16-oz Cherries)
Twin Pak ..... all for 99c
Hunts U.S. 28-oz tins
Fancy Peaches ..... 3 tins $1
York 20-oz tins
Fancy Green Peas ..... 6 for $1

IGA Fancy 48-oz tins
Tomato Juice ..... 4 tins $1
Bread and Butter 16-oz jars
IGA Pickles ..... 4 jars $1
Monarch Family 21-oz pkgs
White Cake Mix ..... 3 pkgs. $1
Tasty 1 lb pkgs.
Walker's Saltines ..... 4 pkgs. $1
Pantry Shelf 7-oz tins
Flaked Tuna Fish ..... 7 tins $1
All Varieties
Top Valu Candies ..... 4 for $1
York Frozen 2 lb poly bags
Peas and Carrots ..... 3 for $1
Rupert 10-oz pkgs.
Frozen Fish Sticks ..... 3 pkgs. $1

FRESH BONELESS (SHOULDER)
PORK ROAST lb 39c
FRESH BONELESS
Cottage Rolls lb 49c
BONELESS LOIN
Pork Roast or Pork Chops lb 69c

TABLERITE—Red or Blue Brand BEEF
PRIME RIB ROAST lb 69c

Lean Minced PORK ..... lb 45c
Chopped BEEF SUIT ..... lb 25c
Economical PORK HOCKS lb 19c
Tasty Meaty SPARE RIBS lb 45c

GOLDEN YELLOW FIRM RIPE
BANANAS 2 lbs 25c
Florida No. 1 Red Emperor
Grapes . . 2 lbs 25c
Arizona Head
Lettuce . 2 for 29c
Florida Rosebud 8-oz pkgs.
Radishes . 3 for 25c

H. A. GILMER Proprietor IROQUOIS

HEATING ACCESSORIES

FURNACES — HEATERS — REGISTERS
FILTERS — STOVE PIPES
DRAFT REGULATORS—STACK CONTROLS—NOZZLES

DO-IT-YOURSELF
COMPLETE LAY-OUT FOR FORCED OR GRAVITY HEATING

ASK FOR CATALOGUE

JACKSON BUILDERS' SUPPLY LIMITED

ANNE HIRST
Your Family Counselor

"I just know I'm in love with this boy!" cries a frantic 16-year-old, "though I've known him only two months and he has never asked me for a date. He drops in sometimes, and I get so excited my heart is in my throat. We like the same things, and we exchange kisses, but I'm a decent girl and mean to stay that way.

"I have cultivated his sister, and she says he hardly ever has a free evening. That scares me. What I want to know is, why doesn't he ask me for a date and take me out? I'm pretty and I'm popular, but since I met him I won't waste time on anybody else. I just sit here waiting, and beckon him from the window.

"When I don't see him I get so sick I can't eat . . . This must be love — but what good is it unless I get a chance to go with him? How can I get him for myself? Show me how, because I can't stand this much longer."

LOVE AT 16

Many a girl, like this one, is so eager for romance that she snatches at any boy who stirs her emotions. (She doesn't realize that any other attractive lad can arouse the same thrills.) She fairly flings herself at his head, overwhelms him with attentions, and dreams dreams of the perfect marriage they will have some day.

It doesn't occur to her that she is doing all the wrong things to win his regard. Any popular young man is so spoiled by easy endearments and kisses that he is apt to think the girl who refuses them must be worth knowing. In the old, old phrase, her best chance of dating him is to play "hard to get."

The lad is accustomed to other girls falling for him, and he prides himself on his little address book. He expects any new girl to join the throng and bow down to his charms. Instead of that, if this one is smart she will cease "beckoning him in" (a cheap gesture) and feign an indifference she does not feel. She will resist physical temptation—no more petting, no easy kisses, for those habits are not new to him. Rather, she will hold herself aloof, and show him that here is one young lady immune to his physical attraction. She will keep him talking about himself, ask intelligent questions that encourage intelligent answers. If he is interested at all, this attitude will pique his interest, and he will see her as a girl whom he can relax with, as a good friend — an experience which probably he has not known.

Also, she will recall those beaux she has neglected and date them frequently, if only to show him that others find her desirable. At her age it is folly to pair off with any one lad; staying with the group, cultivating nice girls (who know nice lads) will widen her field and teach her a great deal about the male sex. It is a safeguard against the isolation she is inviting now.

Of course she may fail. But at least she will have made a novel impression on this lad she would win, which as he matures will set her apart from his adoring conquests.

* * *

WHEN TO DATE?

"Dear Anne Hirst: My Mom and I have read your column for a long while, so she suggested I write and ask you how old a girl should be before she dates boys?

"I am 16, and mature for my years, and I have met a nice boy whom she likes, too. He is often at our house, and I would like to go out with him. Don't you think I'm old enough now?

MARCIA

You seem to be ready for dates! It would be smart to make your first few double-dates with a girl friend and her beau. Most girls and boys your age are shy, and the presence of another couple makes things easier for all. There is more to talk about, everyone learns to express themselves, respect each others' opinions and get along generally better.

If this boy hasn't met your best girl friend, invite her and her escort next time he comes and let them get acquainted before you all go out together.

Keep on reading this column regularly, and you will learn something from it constantly. And thank your mother for her confidence in me.

* * *

The teen-ager who respects herself will never fall into the cheap ways lesser girls adopt. Anne Hirst's sympathy with the problems of the teens has won friends and admirers who value an honest opinion and know they will get it from her . . . Write her at Box 1, 123 Eighteenth St., New Toronto, Ont.

Modern Etiquette
By Roberta Lee

Q. Would it be proper, upon leaving a hospital, to tip a trained nurse who has been especially kind and efficient?

A. Better not. Nurses belong to the professional class and might resent this. A nice gift, however, is in good taste.

Q. Is it proper to write a few lines of good wishes on the card that you enclose with a wedding gift?

A. While not necessary, it is a quite proper and nice thing to do.

Q. My daughter has become engaged to a young man whose home is in a distant city. She has never met his mother, but would like to write her a note. Don't you think his mother should be the first to write?

A. Yes, the man's mother should write a letter of welcome to your daughter — and, if necessary, her son should ask his mother to do this.

Q. Should birth announcements be mailed to everyone, including those whom you have already told over the telephone?

A. No; only to friends and relatives whom you have not told.

Q. When writing a note to decline an invitation, should one make it formal?

A. This depends upon the nature of the invitation. If it is written formally, that is, in the third person, then your reply must be written in the same style. If the invitation is written informally, you reply in the same vein.

Join In The Fun



by Laura Wheeler

Whip up this gay apron to greet Christmas guests. Fun to make—all will admire it.

Happy touch for a joyous day. Santa's jolly face and tinkling bells trim this apron. Pattern 659: Santa head transfer 8¼x12 inches: 5 holly sprays, directions.

Send **THIRTY-FIVE CENTS** (stamps cannot be accepted, use postal note for safety) for this pattern to Laura Wheeler, Box 1, 123 Eighteenth St., New Toronto, Ont. Print plainly **PATTERN NUMBER,** your **NAME** and **ADDRESS.**

New! New! New! Our 1960 Laura Wheeler Needlecraft Book is ready NOW! Crammed with exciting, unusual, popular designs to crochet, knit, sew, embroider, quilt, weave — fashions, home furnishings, toys, gifts, bazaar hits. In the book FREE — 3 quilt patterns. Hurry, send 25 cents for your copy.

Blind Alley

Providence, R.I., police raced to a bowling alley to check an anonymous report that two gunmen were inside. When they arrived they discovered not two, but 50 armed men—all off-duty policemen bowling, but still wearing their revolvers.

Reports of TV quiz show fakery probably are welcome to some who couldn't stand the thought of anyone being that smart.



"B-r-r! Your boss keeps his office like the inside of a refrigerator."

Does He Rejuvenate Aging Humans?

When Paul Niehans was a schoolboy in Bern, Switzerland, a somewhat awed teacher wrote his father that "the power of his imagination can lead him to the limits of human knowledge." It was an apt prophecy, properly clouded. Today, Dr. Paul Niehans, 72, stands in shadowy and controversial eminence at the fringes of medical knowledge.

In his luxurious clinic near Montreux on Lake Geneva, Dr. Niehans has now injected more than 10,000 patients with the pulverized live cells of unborn animals, mostly sheep. For 27 years, he claims to have achieved spectacular "rejuvenations" and cures for a wide range of human ills, from kidney and cardiac disease to premature senescence and sexual impotence. His presumably satisfied patients include such famous names as Konrad Adenauer, Somerset Maugham, the Imam of Yemen, and even Pope Pius XII, whose recovery from a near-fatal illness in 1954 was ascribed by many (the Pope included) to Niehans' injections. Niehans' methods have now spread throughout Europe. But to the American Medical Association, among others, he is a charlatan whose treatments may cause cancer.

In the first full-dress biography of this remarkable man, published recently, French journalist Giles Lambert has trouble remaining objective. Even in childhood, Niehans appeared larger than life: A brilliant student, champion athlete, and handsome swashbuckler who abandoned the ministry to become a doctor, he once delighted fellow medical students in Zurich by coming to a masquerade as a rectal thermometer.

After heroic service in World War I as a volunteer surgeon with the Swiss Red Cross on several fronts, Niehans became interested in transplanting organs from animals to humans. In 1931, Lambert writes, he performed his first "cellular transplant" on a dying woman — by injecting crushed cells from a newborn calf into her chest. The woman lived (she is alive today in Bern, age 90), and cellular therapy was launched.

Today, at the secluded Niehans clinic, the "curists" (as patients are called) may and often do remain incognito. They never see each other. Dr. Niehans, tall and silver-haired and severe, visits each patient at the beginning of the four-day treatment and prescribes the injections (some patients get seven or eight injections in one day). He sees them again after they have had three days of bed rest to make sure no complications ensue. Cost per treatment: About $1,000.

Inscrutable as always, the fabulously wealthy Dr. Niehans refused to comment on Lambert's generally laudatory biography. But at a thriving "cellular therapy" clinic near Paris, Niehans' good friend and disciple Dr. René Henry rated the book "excellent." Cellular therapy "is not a panacea. We do not make old people younger, we merely improve their old age for them — thus, it's a biological therapy complementing but not replacing other therapies."

Niehans himself puts it more succinctly. His definitive comment, quoted by Lambert: "I cure. That is all."

— From NEWSWEEK



LEFT-HANDED WHELK — Ginny Hayes listens to the music of a left-handed whelk on South Padre Island, Tex. Ginny's wondering why the whelk (a sort of conch) comes with a left-handed twist down Texas way when they're right-handed most other places. Scientists wonder, too.

PLAYING SAFE

The proprietor of the Railway Hotel at Gilgandra, New South Wales, was a little concerned lest drinks on the slate put him in the red with his finances.

After careful deliberation he had the following notice displayed: "We give credit to those persons over 75 years of age only if accompanied by both parents."



GOOD GROOMING? — Jacques Esterel is decked out in strange style for what appears to be a wedding march in Weisbaden, Germany. But the French fashion designer isn't getting married. He's merely escorting one of his models to the opening of a beauty salon.



CHRONICLES OF GINGER FARM
by Gwendoline P. Clarke

One day our daughter said — "There's one thing, Mother, if you ever run short of something to write about you can always fall back on what your grandsons say and do."

It was a prophetic statement. A few days later things began to happen. Ross, at that time, still bore evidence of a really big "goose-egg" on the side of his head, result of falling down cement steps and bumping his head on the sharp edges. Then on a Sunday an S.O.S. from Daughter — Jerry had climbed on to the kitchen cabinet and taken a generous swig from a bottle of cough medicine. She thought he may have swallowed two or three tablespoons of the liquid. The doctor said give an emetic, if that didn't work make him drink milk and be sure not to let him go to sleep. He said there was codeine in the medicine but not too much as it was a prescription for children. Well, either Jerry didn't get as much medicine as feared or he has a castiron insides. Anyway he was none the worse for whatever amount he had imbibed.

A few days later I was talking to Dee on the phone and suddenly there was an unexpected loud wailing — unexpected because Eddie and Jerry were supposedly quietly watching "Popeye." "Now what's the trouble?" I asked.

"Oh, it's Jerry again — I'll phone you back later."

The explanation was simple but painful. Before sitting down to watch Popeye Jerry had taken the top off the pepper-pot and dumped the pepper into his orange juice! Even though his hands had been washed the potency of the pepper remained. The sudden howl was the result of rubbing his eyes with peppery hands! I suggested bathing his eyes and smearing the lids with vaseline. Apparently it helped. Poor little chap I could just imagine how his eyes were smarting.

Friday night the whole gang came in after shopping. Dave was so excited he could hardly get out what he wanted to tell me. "Grandma, do you know what? I've got a guinea-pig at home to look after 'til Monday." Apparently the first graders at school have live pets in the classroom, to care for during the week and to take home over the week-end — in turn, of course. Saturday morning another phone call from Dee. "I just had to let you know what happened last night. The kids were in bed and I was putting away the groceries when I heard an awful squeal. I knew directly what had happened. Mischief (the cat) was after the guinea-pig. I never thought she would touch it." Sure enough she had got it out of its open-top box and was ready to play cat-and-mouse. When Dee ran to the rescue the cat went one way, the guinea-pig another, with a small bite on its neck. It was frightened but not badly hurt.

Later that day Bob, Joy and their two boys came in after shopping, both of them so hungry they could hardly wait to be fed. They boys were otherwise good so the evening passed without incident, but with plenty of fun and laughter. It was Hallowe'en night. The doorbell was constantly ringing and Taffy incessantly barking. Children of all ages arrived in numbers ranging from two to eight. I imagine we must have had forty spooks, witches and spacemen call before the night was out. But there was no vandalism, thank goodness.

Sunday afternoon Arthur came out for us and we went to Dee's for dinner. So that meant another session with kids, dogs, cats and one guinea-pig. The boys were still trailing around with baskets of loot from their Hallowe'en orgy. Their mother had taken them out on the street for about an hour. It was her intention to leave Jerry at home with his dad but when Jerry saw the other two with baskets and funny clothes he went off on his own account and got a basket and his thick sweater and was all ready to go. Leave him at home . . . not a chance!

Sunday night one big pumpkin illuminated the dining-room. There were also three small pumpkins, carved and scooped out by Grandpa that went everywhere with them, even to the bathroom and to bed at night. I must admit Hallowe'en provided plenty of innocent fun for those three youngsters. Plenty of noise too. Early Monday morning Dee was phoning to see if we had survived the ordeal.

Obviously we have but one way an another it was quite a week. To quote the October Reader's Digest — "Just about the time a woman thinks her work is done, she becomes a grandmother." No comment needed. In betweenwhiles I have been trying to read that much discussed book "Doctor Zhivago" by Boris Pasternak, banned in Russia as being too revealing for Communist digestion.

Tourist cruises on Quebec's Saguenay River, which runs between cliffs up to 1,600 feet high, have been operated since 1849.

DRIVE CAREFULLY — The life you save may be your own.

Missing Treasure

Now that the fabulous 44-carat blue Hope Diamond, which is insured for a million dollars, has been placed in a brilliantly lighted niche in Washington's Smithsonian Institute, the world's diamond experts are wondering whether this may be the future of other outsize and historic stones.

There are few famous diamonds still owned and worn by private individuals to-day, a jewel expert states. One is the 54-carat Sancy Diamond, now in the tiara of Lady Astor.

Another wonderful diamond, the Cullinan, which was split up to adorn parts of the British Crown Jewels, was presented to King Edward VII on his birthday in 1907, a gift by the Government of the Transvaal. The diamond, the largest ever discovered, was originally 3,025 carats, and more than three times heavier than its nearest rival, the Excelsior.

Huge though the Cullinan was when it was discovered on a bankside in the Transvaal in January, 1905, experts said it was clear from one of the surfaces that it was only part of a bigger stone. The second "half" has never been found. Diamond men are convinced that it will turn up one day, but there is also a theory that several other large stones found in the same area may be the broken pieces of the original stone.

Let A Pig Do His Proposing

The young farmer had fallen in love with the attractive girl who owned a neighbouring farm. But he felt too shy to visit her and propose, so he decided to let one of his farmyard pigs pop the question for him!

This pig formed part of a consignment on the way to her farm, so he scribbled his proposal on the pig's back. The girl accepted him and a few months later the two farms came under common ownership.

How men propose is always a fascinating subject. Novelists have devised hundreds of different ways for their characters to pop the question, but many real-life proposals are much stranger than fiction.

An acrobat at a North of England circus fell in love with a lovely girl member of his troupe. One night, as she sprang towards him at a height of 100 ft., he grasped her ankles and "took the plunge," gasping, "Will you marry me?" Her answer was a smile that meant "Yes."

The good-looking, twenty-four-year-old managing director of a London firm was recently pacing up and down his office.

He well knew that only he could make the vital, irrevocable decision upon which so much hinged. Suddenly his face cleared — he had made up his mind.

He strode to his desk and rang for his secretary. The girl appeared and he motioned her to be seated. Then he said briskly: "There's a most important letter which I must dictate at once."

She waited, pencil poised. "Dear Madam," he began, "events having recently brought us together —" He paused. "That's a rather pompous way of beginning a letter to the young woman I love, isn't it?"

The surprised secretary, who had been entirely unaware of her employer's romance, nodded.

He made another attempt. "Dearest One," he dictated, "I adore you but I haven't been able to pluck up the courage to tell you so when we have been together. This letter is, perhaps, the best way of telling you I want more than anything else in the world to marry you!"

Again the young man broke off. He suddenly felt very embarrassed because his secretary's clear blue eyes were turned on him so inquiringly.

"Just type it out and I'll finish it in my own handwriting," he said.

"What address shall I put on the envelope?" the girl asked.

It was no good. He had to tell her the truth.

"The letter is for you," he confessed. "I was too shy to propose to you in the usual way."

She gave him his answer on the spot. It was "Yes." For this young boss of hers had attracted her from the start, despite his shyness.

During the war a soldier and his bride arrived at a register office without bringing witnesses, so the superintendent registrar sent his office boy into the busy street and told him to bring in the first two passers-by he encountered.

He was back in less than two minutes with a young naval petty officer and a rosy-cheeked girl — strangers to each other — whom he had separately asked to act as witnesses.

The newcomers liked the look of each other so much that they were exchanging glances before the brief ceremony was over. As the girl signed the register as witness, the petty officer whispered: "What about us marrying, too, next week? Will you be my wife?"

"Yes, I like you," was her reply. They were wed three days later!

When a French hotel chef fell in love at first sight he sent the girl, one of the strangest marriage proposals on record — in a large, roast chicken which he had cooked.

At dinner later she found his proposal — a note wrapped in greaseproof paper in the stuffing.

With her letter accepting him she sent the wish-bone.

TEMPER, TEMPER!

For illegal parking in Saint John motorist Fred Plint was given a ticket by a police patrolman. In a fit of pique the motorist tore the paper into shreds and flung it down. Subsequently he was fined one dollar for illegal parking, and a further five dollars for depositing litter on a public thoroughfare.

Be Santa's Helper

PRINTED PATTERN
INFANT DOLL WARDROBE
4870
FOR DOLL 10"—20" TALL



by Anne Adams

Delight a little girl on Christmas with this beautiful baby-doll wardrobe. Easy-sew pattern includes bunting, snow-suit, overall set; coat, hat, dress, slip and panties.

Printed Pattern 4870: For dolls 10, 12, 14, 16, 18, 20 inches. State size.

Printed directions on each pattern part. Easier, accurate.

Send **FORTY CENTS** (40¢) (stamps cannot be accepted, use postal note for safety) for this pattern. Please print plainly **SIZE, NAME, ADDRESS, STYLE NUMBER.**

Send order to ANNE ADAMS, Box 1, 123 Eighteenth St., New Toronto, Ont.

ISSUE 48 — 1959



WE'RE ALL CURIOUS — A woman peers around a pillar to examine Persian Farah Dibah, 24, who is watching a play in a Paris theatre. The attractive girl apparently will marry the Shah of Iran. She's the stepniece of the Shah's old political enemy, former Iranian Premier Mohammed Mossadegh.

"Ringer" Won The English Derby

A horse entered for the Derby is "kidnapped" and its place in the race taken by an older and more experienced horse of similar appearance. The substitute duly wins the race, but the gang involved in the plot are unmasked before they can collect the huge sums they had expected to win.

That sounds like the theme of a blood-and-thunder racing novel of the kind which everyone knows cannot happen in real life.

But it did!

True, it was more than 100 years ago, when the regulations were more lax than they are now. But to this day "Running Rein's Derby" provides one of the most fantastic stories sport has to offer.

The fact that a four-year-old won the 1844 Derby is fairly well known to racing fans. What is not so well known is that the gang had already got away with exactly the same trick with the same masquerading horse a few weeks previously.

Some sportsmen who suspected trickery warned the authorities then, but were not believed because they were unable to furnish proof. Not until the Derby had been won in similar circumstances was their evidence investigated and finally accepted.

The plot had been carefully laid. It had started three years earlier when, in 1841, a racehorse owner named Goodman told his trainer, Stebbings, to buy a colt foal or two "if you can pick them up cheap." Stebbings bought for £28 a colt described as "a bay with some white hairs on the forehead." The colt, which was named Running Rein, was taken to Goodman's stables in London and then turned out into the paddocks of a farmer named Bear at Finchley. In due course he was entered for the Derby of 1844.

Not long after Running Rein's arrival at Finchley, Goodman went to Doncaster Sales with a farmer named Higgins, and there bought a yearling named Maccabeus—a bay with a few white hairs on the forehead. It is uncertain whether this was a coincidence that gave Goodman an idea or whether he had already formed his plan, but his intentions soon became clear.

Maccabeus was taken to Higgins' farm near Northampton and put out to grass. A few months later he, too, was sent to Goodman's London stables, where he remained for some time before being removed.

The next development, in September, 1842, was the arrival at the Epsom stables of a trainer named Smith of a bay colt that had some white hairs on its forehead. The horse was described as Running Rein.

Nine months later came the first rehearsal for the grand coup. Smith ran at the Epsom meeting a horse named Maccabeus. The stand-in was getting experience.

The two animals were so alike that only by seeing them together could a stranger tell which was which, and Goodman and his confederates naturally did not go out of their way to ensure that there was no confusion. Possibly both horses made a number of journeys between the paddock, at Finchley, and the training quarters at Epsom, but there are strong grounds for believing that Running Rein never left Finchley from the time he arrived there.

If the principals could have kept their actions to themselves their plot might never have been discovered. But employees had the actual handling of Running Rein, or Maccabeus (or both!), and eventually rumours began to leak out.

The story reached the ears of Lord George Bentinck, one of the leading sportsmen of the day, and when Running Rein was returned as the winner of a race at Newmarket a few weeks before the Derby, Lord George raised an objection on the grounds that the horse was not, in fact, Running Rein but some other.



EATING HIS HAT — Secretary of Labor James P. Mitchell nibbles on a piece of cake baked in the form of a fedora hat to keep a pledge he made last April to "eat my hat" if unemployment in the U.S.A. reached three million in October. Figures released Nov. 11 showed that unemployment rose to 3,270,000 in October. His pledge had been made at an AFL-CIO rally. Mitchell ate the hat on the steps of the Labor Department building in Washington.

Now things began to warm up. The horse known as Running Rein found a new owner, an Epsom corn merchant, named Wood. Smith, who continued to train it, told him the sale was to wipe out Goodman's unpaid training bills.

Meanwhile, Lord George Bentinck and his friends continued investigating the history of Running Rein. In doing so they discovered that another gang were working exactly similar lines with another horse, entered in the Derby as Leander.

The anxious race stewards immediately called for the identity certificates of the two horses, but the switches were so clever they were still not convinced of fraud, and announced that both should be allowed to run, with the proviso that if either won the stakes were to be withheld until a full inquiry had been held.

Leander, however, caused them no trouble. He led the field of twenty-nine for half a mile and then Running Rein took over the lead. In passing, he kicked Leander's offside hind leg and smashed the bone. That was the end of Leander, leaving Running Rein two lengths clear of the field.

His jockey held him in then, and eventually he won by three-quarters of a length from Orlando, with Ionian two lengths away third. The stewards, anticipating an objection, officially placed a fourth horse, Bay Momus. The objection to Running Rein was lodged, the stakes were withheld, and it was decided to settle the case in the courts.

This took the form of an action "to decide whether a certain colt called Running Rein which ran in a certain race foaled in 1841 whose sire was The Saddler and dam Mab." The plaintiff, Alexander Wood, the owner, said it was; the defendant, Col. Peel, owner of both Orlando and Ionian, said it was not.

The case did not last long. Col. Peel produced the man who had looked after Maccabeus at Northampton, and who swore this was the horse now called Running Rein.

The judge ordered Wood, as owner of the horse, to make it available for inspection at Smith's training quarters. When the experts arrived there Smith refused to allow them to see the animal unless Wood was also present.

Smith had good reason for his refusal. Though he did not say so, the horse was no longer in his stables. It had been removed without the owners knowledge.

Next morning Wood told the judge he had been grossly deceived by his associates and did not wish to proceed with the case. So, a month later after the race, the Derby of 1844 was officially awarded to Orlando.

Goodman, Bear, Higgins, and Smith were all warned off the Turf for life, and a group of admirers presented Lord George Bentinck with a piece of plate worth £300 for his work in exposing the fraud.

For Golfers — A Solid-Gold Putter!

"Tiffany's Fourteen Karat Gold Putter," read an ad by New York's Fifth Avenue jewelers recently. It offered golfers a club with a price tag —$1,475—as unwieldy as its 15-ounce, solid gold head. But the small print carried a reservation: "This advertisement appears for the record only, as the entire stock has been sold."

In fact, Tiffany's "entire stock" had consisted of a single putter made to order for a customer who wanted it for a gift. But Tiffany admen ran the ad in The Wall Street Journal anyway as a "spoof" to boost Tiffany's luxury-first reputation — and they struck publicity pay-dirt. Among the results: (1) Newsmen badgered the firm for details, ran one story quoting Tiffany as saying the putter could be melted down and sold by golfers who fell on hard times; (2) U.S. Treasury officials called up to point out that melting down the putter would be illegal, and to ask if its percentage of gold content was within the allowable limit of 90 per cent for art objects (it is); (3) "several dozen" people called to say they might be interested in buying a gold putter.

Tiffany planned to order another putter for display purposes, but later scrapped the idea on government advice. Reason: To keep the putters from falling into the hands of hoarders.

Stole A House –Brick By Brick!

Sunning himself in the park on his afternoon off, the twenty-three-year-old Italian bachelor yawned at the mere thought of the strenuous work he would have to return to on a local housing estate next day.

A builder's labourer, he was very strong and athletic, but he had always disliked hard work of any kind. That was one reason his girl friend had thrown him over a fortnight earlier.

His reverie was interrupted by the appearance of a pretty brunette, a nursemaid of about twenty, who came in sight pushing a pram.

So gracefully did she walk by that he gazed admiringly and was delighted to see her sit down on a seat near-by.

She took out a book and began to read but soon became aware of his persistent stare. Glancing quickly at his suntanned, handsome face, she decided that she liked the look of him.

He began the flirtation by walking to her seat and asking the time. Soon he was seated beside her, saying extravagant things about her fine eyes and lustrous hair.

Theirs was a whirlwind courtship. At the end of a month he proposed to her, concealing the fact that his savings were meagre, so completely did her beauty dazzle him.

"I'll quit my job and marry you only on condition you build me the kind of little dream home in the country I've always longed for," she announced. "You'll have to do it in your spare time, but I'll wait. The hard work will help cure your tendency to be lazy," she added slyly. "I love you, but I don't want a lazy husband."

About a year later he told her their tiny but well-nigh perfect home was finished. He had built it all himself, using the finest materials. She was enraptured when she saw it.

But soon afterwards, on the very eve of their wedding day, her husband-to-be was arrested and jailed.



BUDDIES — Enormous, a racing greyhound, weighing 92 pounds, stands next to a Shetland pony. The dog is reputedly the world's largest of his species.

The police had caught up with him. For months he had been systematically stealing bricks, roof tiles, windows, doors, plumbing — everything but the foundations — from his employers' building sites, selecting always the best. He had virtually stolen a whole house.

He was sentenced to hard labour of another kind — twelve months — and the girl broke off their engagement. It's almost incredible what some folk will steal.

Crooks in the United States once removed 150 miles of copper wire from the Michigan electricity system, though a current of 200,000 volts was passing through at the time! Yet not one of the thieves was killed and no one was arrested.

Only a crazy thief, surely would steal a fire engine. Yet someone broke into a village fire station in Worcestershire at dead of night, some time ago, and drove away the fire engine, complete with pump and ladders. Neither he nor the engine was ever traced.

A complete mile of railway track was removed from a Pennsylvania branch line. The ripped-up rails were cut up into small lengths and sold as junk. The thieves were also "cut up" when police tracked them down and arrested them as they were planning another raid on similar lines.

Thieves at Miami stole a ten-ton steamroller. A burglar entered a house at Charleston, Virginia, and cut off Mrs. B. N. Hennigan's plaits while she slept. The reason for this astonishing theft has never been discovered.

A pair of gun-metal gates, each four feet square and weighing a couple of hundredweight, were once stolen from a London cemetery.

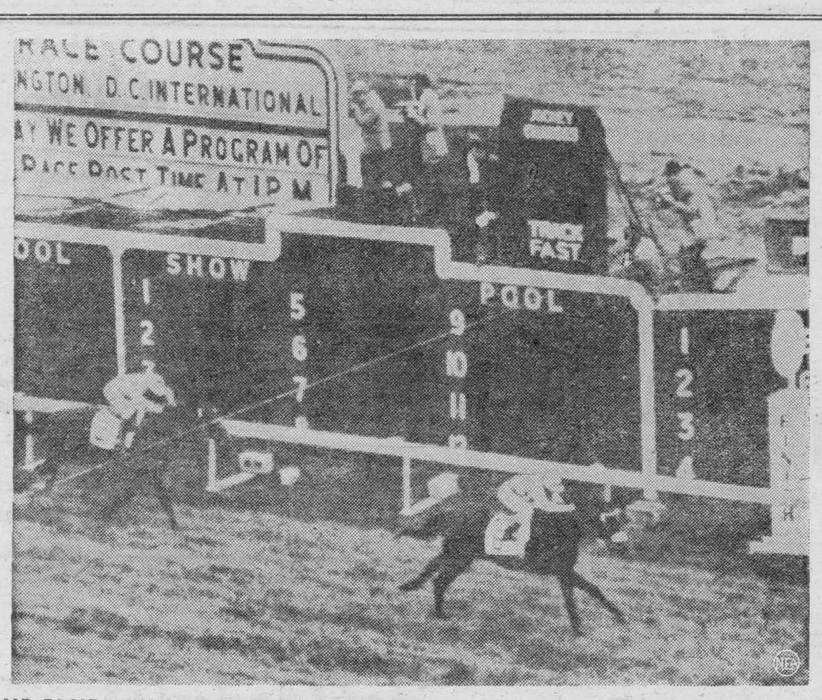

BALD EAGLE WINS INTERNATIONAL — Bald Eagle, the United States entry, is shown winning the $100,000 Washington, D.C. International horse race at Laurel, Md. Midnight Sun, French entry, is second.

. : . CLASSIFIED ADVERTISING . : .

AGENTS WANTED

EARN Cash in your Spare Time. Just show your friends our Christmas and All-Occasion Greeting Cards (including Religious) Stationery, Gifts. Write for samples. Colonial Card Ltd. 489-B Queen East, Toronto 2.

ARTICLES FOR SALE

Snowshoes. All sizes and styles. Bates' Humane Snowshoe Harness (Pat). No more blistered toes. Folder, "Snowshoeing in Comfort." Bates' Snowshoes, Dept. W, Metagama, Ont.

BLANKETS

100% PURE Virgin Wool, Double Bed Size. Write for pamphlet. S. W. Sales Co., Box 190 Strathroy, Ont.

BABY CHICKS

BRAY has ready-to-lay Ames In-Cross Pullets, also started. Dayolds to order. Book your December-January broilers now. Dual purpose and Leghorn chicks, to order. See local agent or write Bray Hatchery, 120 John North, Hamilton, Ont.

BUSINESS PROPERTY FOR RENT

COMPLETE service station, showroom, parts and service facilities, for car or farm implement agency. Located No. 4 Highway, Wingham. Write Canadian Oil Companies Ltd. M. S. Sutherland, Box 543, Goderich.

BUSINESS PROPERTIES FOR SALE

FROZEN food locker and grocery-meat business. Farming town. Clifford Weeks, Realtor, Sault Ste. Marie.

GOLDEN opportunity for right person. Self serve Groceteria, Butcher & Cold Storage Locker Business. Brick building 40' x 80' including all equipment as a going concern, for the low figure of $18,000.00. Situated in a growing community, Western Ontario. Gross turnover about $70,000.00. Locker rentals about $1,800.00 (2100 population). Contact Box No. 200, 123-18th Street, New Toronto, Ont.

Grimsby Marine

FOR SALE OR LEASE

WILL accommodate 200-300 boats, spacious grounds, also offices, showroom, and repair shop. House on property, $90,000, $10,000 will handle purchase.

ROY COOKE AND SON LTD.
BOX 372, GRIMSBY, ONT.
WH. 5-5643 — EVGS., WH. 5-2709

SAWMILL and grist mill working. One large shed, one other building with or without house, good stand for selling feed. Lots of storage space, hydro within 200 feet. Reason for sale, ill health. Wilbert MacRow, Cataraqui, Ont.

BUILDING MATERIALS

FABRICATED STEEL FOR BUILDING

200' x 70'
NO CENTRE POSTS

THIS steel was never erected. Price $15,000 f.o.b. Grimsby. Terms can be arranged.

ROY COOKE & SON LTD., BOX 372
GRIMSBY BEACH., WH. 5-5643
EVGS., WH. 5-2709.

EDUCATION

EARN College degrees in Psychology with Hypnotism major (or other subjects) by correspondence study. $195., terms. Trinity College, 325 Bankers Trust Bldg., Indianapolis 4, Indiana.

FARMS FOR SALE

25 ACRES good clay loam. Remodelled 7 room house, small barn. W. Regier R.R. No. 3, Dashwood, Ont.

HANDWRITING ANALYSIS

AMAZING Handwriting Analysis! Tells character, traits and talents. Learn about yourself and others. Send handwriting and 50¢ for each analysis to: Scottie, Box 732, Brockton, Mass. Money Back Guarantee.

HELP WANTED FEMALE

ATTRACTIVE APARTMENT exchanged for spare time housework. Other salaried work in office, artist's studio, restaurant, or store guaranteed. Suit girl or mother and child. Box 199, 123-18th Street, Toronto 14, Ont. BAldwin 1-1793.

HELP WANTED MALE

LINOTYPE OPERATOR

EXPERIENCED on floor for progressive job printing plant, would consider two-thirder with aptitude, full scale, fringe benefits. Apply Phibbs Printing Ltd. St. Thomas, Ont.

WANTED

FOR various territories aggressive dealers to sell, assemble and install the famous Excel-Hastings Aluminum Awning now manufactured by HOSKINS SUPPLY COMPANY (CHATHAM) LIMITED.

Awning firms preferred but not necessary.

For full particulars write to HOSKINS SUPPLY COMPANY (CHATHAM) LIMITED, Chatham, Ont.

INSTRUCTION

EARN more! Bookkeeping, Salesmanship, Shorthand, Typewriting etc. Lessons 50¢. Ask for free circular No. 33. Canadian Correspondence Courses, 1290 Bay Street, Toronto.

LIVESTOCK

REGISTERED Shorthorn cows, heifers, polled bulls. Accredited. J. A. Armstrong & Sons, R. 1, Union, Ont.

CARLOAD lots of Western Herford calves. Present prices. Heifers 21¢ lb., steers 23¢ lb. Write to George McSherry, Sidney, Manitoba. Buy quality cattle direct from our ranch.

FOR sale. Registered Galloway Cattle, 8 months to 2 years. Foundation stock imported from Scotland. Price range $225.00 to $500.00. George Makinson, Makinsons, Newfoundland.

MAGAZINES

MERCHANTS, importers, resalers, agents. "Made in Europe" Magazine, $10.00 year, sample one dollar. D. Brassard, 137 HEWARD, Toronto 8.

MEDICAL

HIGHLY RECOMMENDED — EVERY SUFFERER OF RHEUMATIC PAINS OR NEURITIS SHOULD TRY DIXON'S REMEDY.

MUNRO'S DRUG STORE
335 ELGIN OTTAWA
$1.25 Express Collect

POST'S ECZEMA SALVE

BANISH the torment of dry eczema rashes and weeping skin troubles. Post's Eczema Salve will not disappoint you. Itching, scaling and burning eczema, acne, ringworm, pimples and foot eczema will respond readily to the stainless odorless ointment regardless of how stubborn or hopeless they seem.

Sent Post Free on Receipt of Price
PRICE $3.50 PER JAR
POST'S REMEDIES
2865 St Clair Avenue East
TORONTO

NURSES WANTED

IMMEDIATE VACANCIES
FOR
GENERAL DUTY NURSES

FOR an active medical-surgical unit. Accommodation available in modern nurses' residence.

FOR FURTHER PARTICULARS
APPLY TO
DIRECTOR OF NURSING
IODE Memorial Hospital
Windsor, Ont.

OPPORTUNITIES FOR MEN AND WOMEN

BE A HAIRDRESSER

JOIN CANADA'S LEADING SCHOOL
Great Opportunity
Learn Hairdressing
Pleasant dignified profession; good wages. Thousands of successful Marvel Graduates
America's Greatest System
Illustrated Catalogue Free
Write or Call
MARVEL HAIRDRESSING SCHOOL
358 Bloor St. W., Toronto
Branches:
44 King St. W., Hamilton
72 Rideau Street, Ottawa

PERSONAL

ADULTS! Personal Rubber Goods. 36 assortment for $2.00. Finest quality, tested, guaranteed. Mailed in plain sealed package plus free Birth Control booklet and catalogue of supplies. Western Distributors, BOX 24TF Regina, Sask.

PHOTOGRAPHY

WANT slides of your 35mm black-white negatives? 15¢ per slide. Send cheque or money order to: H. Vandermeersch, R.R. 1, Port Burwell, Ontario.

SAVE! SAVE! SAVE!
Films developed and
8 magna prints in album 40¢
12 magna prints in album 60¢
Reprints 5¢ each
KODACOLOR
Developing roll $1.00 (not including prints) Color prints 35¢ each extra. Ansco and Ektachrome 35 mm. 20 exposures mounted in slides $1.25. Color prints from slides 35¢ each. Money refunded in full for unprinted negatives.
FARMERS' CAMERA CLUB
BOX 31 GALT ONT.

POULTRY

EXHIBITION Bantams, Barred Rocks, Reds. Cockerels $2.00. Standards Bred-to-lay Rocks, Pullets $2.25. Cockerels $4.00. F. Ryan, Fenwick, Ont.

PROPERTIES FOR SALE

WINTER PARK, FLORIDA

DOMMERICH Estates. Beautiful new 3 bedroom, 2 bath Colonial home. Central heating and air-conditioning; fireplace; fully equipped kitchen with dish-washer; 2 car garage; landscaped lot. $26,500. Phone MI 4-7262 or write P.O. Box 536, Maitland, Florida.

REAL ESTATE FOR SALE

Grocery Store Grossing $200,000	$10,000.00 down
Butcher Shop	$ 5,000.00 down
Dry Cleaning Plant	$10,000.00 down
163 acres, house, two barns	$ 5,000.00 down
Barber Shop	$ 2,500.00
Car Lot	$ 7,900.00

John Burke, Realtor—Phone 863 Exeter

STAMPS

BUILD UP A FABULOUS STAMP COLLECTION FOR ONLY $1.00 A WEEK. Upon receipt of your dollar we will send you a selection of all different stamps from a country. Your first selection will include a complete list and quantity of the stamps shipped each week starting with Albania.
FIRE ISLAND STAMP CO.
BOX 37, U.S.A., WEST ISLIP, N.Y.

SWINE

REGISTERED Tamworths, 3 months old $23.00. Boars, 6 months old $43.00. Choice breeding stock. Veterinary inspected. Gerald Kenehan, Joyceville, Ontario.

TEACHERS WANTED

SUBURBAN MONTREAL

CATHOLIC teacher required immediately. Lady to teach Pitman shorthand and bookkeeping in high school; also lady for elementary grades. The Catholic School Board of Saint Laurent, 1870 Rue Decelles St., Montreal.

VACATION RESORTS

ORMOND Beach, Fla. Ocean-front kitchenette apartments, $20 weekly, $70 monthly. Volvilla Court, 1275 Ocean Shore Blvd.

GATEWAY AREA

FURNISHED 1-bedroom apartments, TV, heat, air conditioning, everything furnished. $1,200 up to 6-month season. Also weekly and monthly rates. Carioca Court, 617 N.E. 18th Ave., Ft. Lauderdale, Florida.

ISSUF 48 — 1959



ship shapes---

Ever wonder what's in back of those pictures of pretty girls who put their heads through ship portholes to accommodate photographers? Covering the story in depth, the lensman not only snapped pretties Mary Jo Jones, left, and Sheila Finn in the photo above peering through the side of the French liner Liberte. He also got a behind-the-scenes shot, below, of the 19-year-old models who were returning to New York City from a four-month tour of Europe.



How Can I?

By Anne Ashley

Q. How can I test the accuracy of my bathroom scales?

A. Merely by weighing a five or ten-pound bag of flour or sugar on it.

Q. How can I remedy a dull can opener?

A. You can often restore a sharp edge to the opener just by boiling it in water for several minutes.

Q. How can I clean copper brass, and pewter?

A. Apply a paste made with equal parts of flour, vinegar, and salt. Let this paste remain on the metal for about an hour then rub it off, and wash the metal with warm water before polishing.

Q. How can I make better pumpkin pies?

A. Prepare the pumpkin the day before making the pies. This gives it a chance to drain and makes much better pies.

Q. What can I do about scorch stains on linen?

A. A cut onion, rubbed on these stains, will often solve this little problem. Follow this by soaking the linen in cold water and then laundering.

ON HIS WAY!

A letter received by officials at Omana County Jail was addressed to an inmate not entered in the books.

On the flap side of the envelope was pencilled: "If not yet in jail, please hold until he arrives."

SHOUT IT FROM THE WANT ADS

For Sale

DUO-THERM Oil Heater, with blower; 4-burner Electric Range; 4-burner gas Range; electric washer in good condition. L. J. Gibbons, Iroquois OL 2-4507.

MacINTOSH apples. Windfalls, 75c; hand-picked $1. Tallman Sweets $2. Bring your own containers. Other Winter varieties at $2.00 per hamper. Apply to Clarence Wallace, RR1, Iroquois, OL 2-4067. 25-4c

MATCHED ROAN team, 3 and 5 years old, in fine shape, good work horses. Mrs. Lucy Collison, RR2, Brinston, OL 2-4164. 29-3c

FINDLAY oval range, wood or coal, priced at $30. Russell Crozier, RR2, Brinston, OL 2-4028. 29-tfc

FURNACE, coal or wood, real good shape. Brock Fisher, OL 2-4561. 1p

BOY'S 3-piece Suit, size 4; Girl's 3-piece Suit, size 4; girl's coat, size 12x. Phone OL 2-4196. 30-1c

LARGE oil burner, annex heater, rangette, bed, springs and mattress, dresser, space saver, clock radio, man's black beaver fur coat, ladies black fur coat, wolf furs complete, 2 wool ladies sweaters, heavy man's black wool coat, mink marmot stole, mittens, a few pairs ladies' shoes, wheeling yarn, cotton sheeting, broadcloth, rubber boots, ladies' underwear, also children's rubber boots and shoes, films, thread all colors, lace, embroidery, cotton, crotched thread, ribbons, buttons, overalls, wool pants, socks, shirts, etc., drugs; also two apartments to rent cheap for the winter months. Ada Styles, Phone OL 2-4081, Iroquois. 30-2c

For Rent

DOWNSTAIRS apartment, modern conveniences. Apply Jack Saver at Iroquois Motor Hotel. 22tfc

FOUR-ROOM apartment, with bath, now available. Hydro, hot and cold water; shed and garage. Situated on Broken Second west of Iroquois. Apply Chas. J. Fisher, phone OL 2-4785. 23tfc

7-ROOM HOUSE, with bath, oil heated, phone evenings OL 2-4144.

5-ROOM HOUSE in Brinston, with hydro and garage, phone OL 2-4675. 29-3p

GARAGE on Church Avenue, Iroquois. Apply Arthur Webb. 30-1p

Help Wanted

LADY CLERK wanted. Apply in person to Ron. Gilmer's Pharmacy, Iroquois. 30-2c

NOTICE—I, Arthur W. Webb, of Iroquois, will not be responsible for any debts contracted in my name, without my permission, from the 23rd November, 1959.

Chicken and Turkey Bingo

Sponsored by the CP&T Fund I.O.O.F.

ODD FELLOWS HALL BRINSTON

Sat., December 5

15 Regular Games ..... $1.
5 Special Games — Door Prize

INSURANCE

CO-OPERATORS INSURANCE ASSOCIATION

Auto
Farm and Personal Liability
Accident
Sickness
Fire

Reasonable Rates. Good Claims Settlement

Lorne Mellan,
R.R. 1, Brinston,
Phone South Mountain 25r3.

Sponsored by
United Co-ops of Ontario
Ont. Federation Agriculture
Credit Union League

Property For Sale

Strader & Crabbe
LIMITED
Insurance — Real Estate

CROMBIE BUNGALOW, Church Street. Ideal for a retired couple. Full asking price is $5,500. Owner will consider all offers and a down payment of $1,000.

Strader & Crabbe
LIMITED
IROQUOIS OL 2-4567
PRESCOTT WA 5-2889

Strader & Crabbe
LIMITED
REALTORS—PRESCOTT

FARMS WANTED with or without stock and machinery. If you are considering selling your farm

CALL
IRWIN HOLMES
Winchester Springs
Phone — Winchester 150J2

CARDS OF THANKS

We wish to express our heartfelt thanks to all our friends and neighbors for their many thoughtful acts of kindness, the beautiful floral tributes and messages of sympathy received in our recent bereavement of a dear husband, father and grandfather. These kind acts will always be deeply appreciated and remembered.

Mrs. Erle C. Empey and Family.

* * *

I would like in this way to thank my many friends and neighbors for cards, treats and telephone calls, also personal calls, during my illness. Also, I would like to thank those who assisted us in any way. Special thanks to the Dundela United Church for treats and to Dr. Louden for his good care. Again "Thank You".

Rae Seeley

* * *

I wish to extend my sincere thanks and appreciation to all my friends, who remembered me with flowers, gifts, letters and cards while I was a patient in Brockville General Hospital. My special thanks to Rev. J. Leslie Dean.

Mrs. George Mullin

* * *

I would like to thank all my friends for the wonderful gift of flowers and get well cards received while I was in hospital in Montreal. Especially the CWL, Iroquois, and staff of Caldwell Linen Mills Ltd.

Mrs. T. M. Malloy

IN MEMORIAMS

WYLIE—In loving memory of my brother, Clifford W. Wylie, who passed away suddenly two years ago, November 30th, 1957.
Oft and oft my thoughts do wander
To a grave not far away,
Where we laid my only brother
Just two years ago today.
Ever remembered.
Sister Mildred

MR. AND MRS. CLUB

The Iroquois United Church Mr. and Mrs. Club will meet on December 7th, at 8 p.m. at the church hall. The executive extends a cordial invitation to those interested to attend.

NOMINATION MEETING
VILLAGE OF IROQUOIS

TAKE NOTICE that a meeting of the Electors of the Village of Iroquois will be held in the Civic Centre on Friday, November 27th, 1959, between the hours of 7 and 8 p.m. for the purpose of nominating candidates for the offices of Reeve and Councillors for the Village of Iroquois for the years 1960 and 1961. Also Public School Trustees.

If a greater number of candidates qualify before the prescribed time (9 o'clock on Saturday evening, November 28th, 1959) a poll will be opened in the Civic Centre on Monday, December 7th, 1959, at 10 o'clock in the forenoon and continue open until 7 o'clock in the afternoon and no longer.

MILBURN HYSLOP,
Village Clerk
Dated at Iroquois this 18th day of November, 1959. 29-2c

W. E. FITZSIMMONS
AMBULANCE SERVICE
FUNERAL HOME
IROQUOIS
FURNITURE STORE IN THE PLAZA
OL 2-4452 — or — OL 2-4577

Shur-Gain Feeds
ANTHRACITE COAL
Morrisburg Feed and Produce
CO. LTD.
—MORRISBURG, ONTARIO—
PHONES: Res. OL 2-4477 Bus. KI 3-2005
We Deliver

Albert Gale
AGENCIES LTD.
REALTORS — MORRISBURG
Phone KI 3-2898

40 ACRE FARM. With a six-room frame house, barn 30x60, garage, ideal location for a poultry farm, 2 miles from Morrisburg. Full price $4500.

100 ACRE FARM—2 miles from Ingleside, with a six-room house. 85 acres good clay loam, 10 acres woodlot, five acres pasture. Asking $4000. with $1,000 down.

130 ACRE FARM, 3 miles from Ingleside, 9 room brick house with bathroom, barn 90x50, steel stanchions and water buckets. All buildings in excellent shape. 100 acres good work land, balance in bush. 2 creeks run through the farm. $4000 will handle.

90 ACRE FARM on Highway No. 16, with stock and equipment. Owner must sell on account of ill health. A good farm with good buildings. Asking $15,000, with a low down payment.

35 ACRE FARM with solid stone house and chicken house which holds 1000 hens, large garage, implement shed, landscaped property close to Prescott. Asking $8500 with reasonable down payment.

GENERAL STORE. Located in thriving village in a good farming community. Glazed brick construction. Store is large enough to be converted into a self-serve store. Extra space brings in $130 monthly rental. The price of $27,000. Includes property, equipment and a stock of approx. $8,000. Would like $12,000 down or would consider exchange on residential property.

C. N. Huntley, Residence phone KI 3-2889 — F. Fisher, Res. Phone KI 3-2355



Cash in on the big Fall and Christmas selling season. Be an Avon Representative in your neighbourhood. Open territories in rural areas. (Brouseville, Mainsville, Ventnor, Groveton Roebuck, Easton's Corners). Car necessary. Please write Mrs. Nancy Fordham, 13 Old Orchard Avenue, Cornwall.

SENIOR W.A. TO MEET

The Senior group of the Woman's Association of the United Church will meet in the church parlors on Tuesday evening, December 1st, at 8 o'clock for their regular monthly meeting. Visitors welcome.

AUCTION SALE

The undersigned will offer for sale by Public Auction at his residence, Davis Drive, Iroquois, on **SATURDAY, NOVEMBER 28th,** at 2 p.m., the following:

Hot Point General Electric stove; 7 cu. ft Frigidaire; Beatty Washing Machine; Electrolux Vacuum Cleaner and attachments; 2 Chesterfield Chairs; square extension table (4 leaves); chrome kitchen table with arborite top; round dining room table (extension); 6 dining room chairs; 6 kitchen chairs and 2 arm chairs; several occasional chairs; 3 rocking chairs; solid maple antique bureau; library table; RCA Victor cabinet radio; double bedstead and mattress; small tables, end tables, 2 smoker stands, solid maple antique centre table, square maple antique centre table; dresser; congoleum rugs 9x12, 9x9, 6x12, 6x6; Westinghouse electric iron; 2 ironing boards; saniboy garbage holder; wash tubs and wash board; serving cart with 2 trays; Morphy-Richards automatic toaster; mantel clock; Westclox Electric kitchen clock; hot plate; tri-lite floor lamp; bed lamps; cot; rug cushion 9x9; mirrors; magazine stand; cushions, pillows, pictures; feather mattress; step-stool; clothes basket; clothes rack; bread box; cooking utensils; scatter mats; curtains, drapes and window shades; curtain rods; water tank heater injector; lawn mower; 100 feet of hose; window brush and extension handle; garden implements; trunk; extension gate; screens; trellis; ash sifter and coal scuttle; tools, saws, clippers, shovels, forks, grass scythe.

TERMS—CASH

S. KENNETH McINTOSH,
Mahlon Zeron, Auct. Prop.

SHOW BILL

Thurs.-Fri.-Sat., Nov. 26-27-28
"TARZAN'S GREATEST ADVENTURE"
Adventure drama, in Eastman color. Starring Sara Shane and Gordon Scott. Also Featurette, "Prowlers of the Everglades".

Picadilly
WILLIAMSBURG

VALEDICTORY ADDRESS GIVEN BY PAT SAYEAU

Last Friday night, Patrick Sayeau, a Grade 13 student at Iroquois High School, gave the valedictory address, as follows:

Tonight it is our privilege to welcome you to the third annual commencement to be held in the new school. The three years since we opened its doors, have been a period of intense activity and readjustment. The flame of school spirit that many teachers thought was left behind in the moving, has been rekindled. This was illustrated by our football team whose through their drive and eagerness to win, proved themselves tops in their class. Other traditions have been transplanted and are now beginning to take root. There is one exception to this and that is the choice of valedictorian. Up to this time it has been the custom for a member of the previous year's Grade 13 class to give the valedictory speech, but this year it was decided that a member of last year's Grade 12 class the true high school graduating class, should deliver it. Hence, I am deeply honored to have been chosen to represent my classmates and would like to talk to you for a few minutes on the purpose of education. It is the main purpose of schools to turn out young educated men and women who can lead a happy and contented life and at the same time be of service to their community. The young people in school today are the potential leaders of otmorrow and they must be instructed and trained now in order to provide public administrators, statesmen and research workers for the future if our country wants to overcome the many problems facing it today.

Napoleon realized this as early as 1805 when he remodelled the educational system of France for, as he said, "Of all political questions that of education is the most important."

All countries the world over offer an education to anyone who is able and eager to take advantage of it.

To most boys and girls today though, a dollar in the pocket now is worth two tomorrow. So they drop out of school and go to work, thus missing two of the biggest things that come free in life. First, the opportunity of having a high school education completely free of charge and which will never go amiss, and secondly, the happiest and gayest of times for school is not all work and no play.

The social values of school-life are not to be disregarded because it is in school that we learn to associate with our fellow human beings and prepare ourselves as participants in the greater society. We learn to co-operate with one another and with teachres in many activities which are not strictly related to academic work. Projects such as variety nights, concerts, public speaking, year books and school athletic and literary societies, help develop our administrative faculties and spirit of harmony without which we cannot become successful citizens in the working world.

Therefore it is in a spirit of joy, tinger with saddness that we look upon our graduation. With joy, because we have achieved the goal for which we have striven. With sadness, because we must in the near future quit these halls which have been the centre of our lives for these past years. It is with hesitant steps that we advance towards an uncertain future but with hope and faith that the education we have acquired will prove to be the necessary framework upon which we can build a successful life.

Personal items or news concerning the people we know and want to hear about, are always looked for. The only way we can get them is from our readers and we are seeking your co-operation in this respect. Our phone is 2-4518.

Does Well In County 4-H Club

Dundas 4-H Club member, Bill Smirle, is having a banner year as a receipient of 4-H Awards.

In addition to the many County honours he has won, word has been received by E. K. Pearson, Dundas Agricultural Representative, that Bill has been selected as one of two Ontario delegates to the 4-H Dairy Conference to be held in Chicago December 3-5. The other delegate is Clarence Diefenbacker of Waterloo County and they will be accompanied by Mr. H.E. McGill, Fieldman, Ontario Live Stock Branch.

Bill was selected for this event as a result of an interview conducted in July when he represented Dundas County at 4-H Leadership Training Week. In the interview the Club record of the members is considered as well as ability, interest and personality.

Bill has completed thirteen 4-H projects and has been top standing member in six of his Club projects. He has been Club President three times, Vice-President twice and Secretary on one occasion.

PITTSTON PRESBYTERIAN W.M.S. HELD MEETING

The Presbyterian W .M .S. held their Monthly and annual meeting Tuesday afternoon November 17, at the home of Mrs. Jas. Riddell,with a large attendance. Mrs. Riddell presided and the opening hymn, "Lead Us Heavenly Father," was read by Mrs. Roy Holmes. Scripture lesson, Acts 8:26-39 was read by Mrs. George Montgomery and Luke 23: 20-26 by Mrs. Presley Montgomery. Hymn "From Greenlands Icy Mountains", was sung, followed with the Meditation read by Mrs. Riddell. Minutes of the last meeting were read and business discussed.

Welcome and Welfare report was received by Walter Muilwyk and dedicated by Mrs. Henry Millar.

Expense fund money was also received. Mrs. George Montgomery and Mrs. Roy Holmes were in charge of the Study Books Chapter, "The Way In Africa". The method of presentation being Mrs. Holmes, taking the part of a traveller who has just arrived at Nairobi Airport, and Mrs. Montgomery taking the part of an African who meets the traveller and introduces her to Africa.

The year's reports were the heard from the secetaries which showed good progress had been made in all branches of the work and our commitment was more than reached.

The adoption of the reports were moved by the secretaries and seconded by Mrs. Presley Montgomery. The dedication prayer was given by Mrs. George Montgomery. It was moved by Mrs. George Montgomery and seconded by Mrs. Muilwyk that all officers be re-elected for another year.

President, Mrs. Jas Riddell; Secretary, Mrs. Herbert Byers; Treasurer, Mrs. Sam McKeen; Home Helpers Sec., Mrs. Tunis Vermey; Welcome and Welfare Sec., Mrs. Alvin Leizert; Expense fund and card Sec., Mrs. Presley Montgomery; Charge of Study book, Mrs. George Montgomery and Mrs. Roy Holmes.

A vote of thanks was extended to Mrs. Riddell for her interest taken in the W.M.S. work by Mrs. George Montgomery and seconded by Mrs. Henry Milar. Also Mrs. Presley Montgomery expressed thanks to all the W.M.S. members for kindness shown to her mother, Mrs. Ida Hunter. The meeting closed with all repeating the mizpah benediction.

The hostess then served refreshments and a social hour followed.

FOR ALL YOUR PRINTING NEEDS!
THE IROQUOIS POST
Classified ads. are worth their weight in gold — they cost so little and do so much.

Mrs. R. J. Meumier, of Windsor, spent a couple of days with Mr. and Mrs. W. B. Reynolds, of Hanesville.

IHS COMMENCEMENT

(From Page One)

R. Desormeau to Lois Bouck, Barbara Fetterly, Patsy Sisty, Patricia Mackey, Susan Vedder, Margeriet Lieverdink, Billy Millar, Anne Van Allen, Jack Veenstra, Roger Johntson, Lorraine Robertson, Sharon Smith.

The over "80" Club, donated by Student's Council, presented by Mr. John Jones to Barbara Fetterly, Patsy Sisty, Billy Millar, Anne Van Allen, Lorraine Robertson, Sharon Smith.

Bursaries—Atkinson Foundation Bursary $500.00, Student Council Scholarship $40.00, presented by Mr. John Jones to Wendy Bouck.

Atkinson Foundation Bursary $100.00, presented by Mr. John Jones to Patrick Sayeau.

Dean Gilmer Memorial, most outstanding boy in I.H.S. presented by Miss. E. Gilmer to Gordon Foster.

Athletic Awards, presented by Mr. Ross Walton, donated by Athletic Society of I.H.S. to: Most Outstanding Boy Athlete, Wayne Barkley; Most Oustanding in Football, Robert Gillard; Most Outstanding Girl Athlete, Sharon Smith; Track Medals were awarded to a large number of students.

News Notes

4-H CLUB DANCE

A dance, sponsored by the Matilda 4-H Homemaking Club will be held on December 4th, Friday night, at Brinston Memorial Hall. Music by Frank Morgan and his orchestra. Dancing 9 to 1 a.m. Admission 75c.

* * *

RECORD HOP

Friday, November 27th, record hop with Dick Cook as our guest. In Morrisburg Civic Hall. Dancing 8.30 till 11.30. Admission 50c. Proceeds to Community Centre.

* * *

REID—Bill and Marian (nee Fitzsimmons) are happy to announce the arrival of a daughter on Sunday, November 22nd, 1959, (Elizabeth Ann), at Kingston General Hospital.

Mrs. C. L. Hartley and Mrs. H. Webster, of Athens, were Sunday guests of Mr. and Mrs. C. W. Hodgert.

ENGINEERS TO MEET

The American Institute of Electrical Engineers, St. Lawrence sub—section will meet in Cornwall on Wednesday, December 2nd at 6:30 p.m. at the Northway Hotel, 713 Pitt Street, Cornwall. The St. Lawrence subsection is an international group drawing members from northern New York State and Eastern Ontario. Meetings are held once a month alternating between the major centres in those areas.

Theprogramme for the December 2nd meeting is a talk entitled "Edmonton Installs Canada's First Oil Filled Pipe Cable System" by Mr. R. F. Frank of the H. V. Transmission Department of the Northern Electric Company. A 35 minute film, in sound and colour, will be part of the presentation.

All people engaged in electrical work are invited to attend.

SAVOY THEATRE
CARDINAL, ONT.

THURS.-FRI.-SAT. NOV. 26-7-8
"Battle Flame"
Scott Brady—Elaine Edwards

"Surrender Hell"
Keith Andes—Susan Cabot

MON.-TUES.-WED.
NOV. 30-DEC. 1-2
"Witness For The Prosecution"
Tyrone Power, Marlene Dietrich

LOCKERS FOR RENT
FREEZER-PAK CARTONS — HAMPERS
RELINERS — BASKETS
APPLES FOR SALE
St. Lawrence Valley Co-operative Cold Storage
IROQUOIS — ONTARIO

Boxed Christmas Cards
CHRISTMAS CHOCOLATES ON DISPLAY
YARDLEY GIFT SETS FOR LADIES AND MEN
KODAK CAMERA OUTFITS—COLOUR FILM
WATERMAN PEN AND PENCIL SETS — WALLETS
VIEW-MASTER VIEWERS AND REELS
ELECTRIC RAZORS — PIPES
OLD SPICE FOR MEN — SEAFORTH SETS
BABY BUNNY NUTS IN PLASTIC BOXES
LIFE SAVER STORY BOOKS
RON. GILMER PHARMACY
OL 2-4379 EMERGENCY OL 2-4358

OPEN BOWLING
The Village Lanes
Prescott
Afternoon & Evenings
Automatic Pin Setters

Dundas Soil and Crop Improvement Association
Annual Meeting
THURSDAY, DECEMBER 3RD
Orange Hall, Winchester Springs
COMMENCING AT 11.00 A.M. SHARP
Speaker - Dr. W. S. Young
DEPARTMENT OF FIELD HUSBANDRY, O.A.C., GUELPH
LUNCH SERVED AT 12.30 — 50c
Everyone Welcome

The Iroquois Post
AND MATILDA ADVOCATE
Published Every Thursday at Iroquois, Ontario.
Member of the C.W.N.A.
K. KIRKBY—Editor and Publisher
J. A. KEELER, Manager MRS. J. A. KEELER, Press
Subscription Rates:—
$2.50 per year in Canada; $3.50 per year in U.S.A.

For FALL and WINTER
Clothing and Ready-To-Wear
use our
APPROVED CREDIT
OR BUDGET PLAN
Large Assortment of
Ladies' Children's and Men's Wear
Savers'

Sales SEE THE BEAUTIFUL **New Dodge Dart**
●—ON DISPLAY NOW—A DODGE DART PIONEER 4-DOOR SEDAN Completely Equipped

Used
●—'55 DODGE 4-DOOR SEDAN—completely equipped $1,000.00

Service
Local SERVICE Guaranteed—Licensed Mechanics—Machine Shop Work—Portable Gas and Electric Welders—Hi-Boom Crane Truck for Industrial Loading—Heavy Duty Wrecker for the Prompt, Efficient Handling of the Big Jobs—a Float for the safe moving (long distance) of Disabled Vehicles.

Parts
A LARGE STOCK OF PARTS & ACCESSORIES—MAINTAINED TO PROVIDE FAST SERVICE FOR THE MOTORING PUBLIC.

Sales With Service
DODGE-DESOTO—
DODGE POWER GIANT TRUCKS
Fetterly's ●—EXPERT REPAIRS to All Makes of Cars and Trucks
IROQUOIS — ONTARIO
DIAL OL 2-4841— Night, Sun., Holiday—DIAL OL 2-4843
REMEMBER—We are CLOSED ON SUNDAY—Closed from Sat'day 9 p.m. to Monday 7 a.m.
IN EMERGENCY DIAL OL 2-4843