THE WINCHESTER PRESS

VOL. XXXVI — WINCHESTER, THURSDAY, MARCH 15, 1923 — NO 45

Now is the time to Buy

Furs Cheap.

Big Display and Exhibition at

C. A. COONS STORE, WINCHESTER

3 Days—Thursday, Friday and Saturday,

March 15th, 16th and 17th, 1923

A Representative of some of the Largest Fur Manufacturers, will offer for sale at BIG BARGAIN PRICES.

Some of the Choicest Fur Good on the market at GREATLY REDUCED PRICES.

I can save you from 30 to 40 per cent. on you purchase. We invite you to inspect our stock and see the Values we have to offer you. Our stock is comprised of Persian Lamb Coats, French Seal Coats, Beaver, Sable or plain models. Russian Mink Marmot Coats, Ladies' and Men's Beaver and Racoon Coats, Men's Fur-lined Coats, etc.

We need Your Money more than our Furs.

NOW is your chance to get a genuine bargain in your own town. Remember we are here only for a few days at C. A. Coons store.

M. Goldenson

Representing several Largest Fur Manufacturers in Canada.
Imported Furs from our own trappers in Europe.
We do first class repairing and remodeling.

317 Somerset St., East - - - Ottawa, Ont.

Flour & Feed

On Friday and Saturday we hope to reduce our stock to a minimum and we would appreciate your business.

Wheat, extra quality, Corn, Oats, Crushed Oats, Re-cleaned Oats, Sampson Feed, Gluten Feed, Poultry Scratch Feed, Laying Mash, Middlings, Low Grade Flour, Oil Cake, Rolled Oats, Goarse Salt, Maple Leaf Feeding Molasses. 100 bags Finest Quality Flour $3.60 per bag.

J. A. Campbell,

Phone 128 - - - Winchester.

On the Job

For the convenience of my many customers in Winchester and vicinity I have fitted up a well equipped workshop overhead the woodworker's shop now occupied by Mr. Stafford Leason. Entrance to which is opposite The M. F. Beach Co's. Store.

For the present, I will be in Winchester on Thursday Friday and Saturday of each week, until further notice is given. Bring in your repairs. Leave your order for roofing, eavetroughing, cisterns, water-tanks, pumps, plumbing systems, etc., also milk cans, pails, stoves, etc. which I carry in my store in Chesterville. Your patronage solicited, satisfaction guaranteed.

D. H. JACKSON

Phone 48 Chesterville P. O. Box 675

Set a Goal



Your success depends not so much on how much you earn as on what you do with your money.

Keep track of your expenditures. Resolve that a year from now you will have saved a certain sum.

With non-savers it becomes harder to save as time goes on. Get the saving habit now.

"Double your Savings; It CAN be Done."

UNION BANK OF CANADA

Winchester Branch and Safety Deposit Boxes - H. L. Lee, Manager
Metcalfe Branch - - - - - W. S. Seiber, Manager
Crysler Branch - - - - P. W. St. Louis, Manager

NOTES AND COMMENTS BY THE EDITOR

Come, come, oh come gentle spring.

Foster, the prophet says "I told you so."

Saturday, 17th of Ireland. Get your shamrock out.

We are longing for the taste of new maple syrup.

Let us all resolve to be boosters for Winchester for 1923.

It is in trying to keep in the front that most people go behind.

This is the season for sulpher and molasses for the kiddies.

Easter Sunday is only two weeks away, and the millinery stores are busy.

The lap of spring this year is like that of a fat women, where winter lingers long.

A used car is just as good as any new one once you get out of sight of your neighbours.

Hats off to Mr. L. A. Ellis for bringing the crowds to Winchester. Main street on Tuesday looked like fair day.

They may have perfected the noiseless typewriter, but as yet no improvement has been made on the girl who giggles.

A Councillor of the town of Gananoque proposes taxing dogs according to their weight. Why not tax them according to their howls.

With the provincial elections only a few months away, there is a somewhat noticeable indifference in political circle in the County of Dundas.

Will Premier Drury pass legislation to make "anti-poke-your-nose-in" society a provincial institution. He should place the bill in the hands of his Attorney General.

A merchant who takes down his sign and uses it for kindling wood is as wise as the merchant who neglects to use his local newspaper to advertise his business.

Do you want to know the man against whom you have most reasons to guard yourself? Your looking-glass will give you a very fair likeness of his face.—Whately.

What gives the editor heart in his work is when three or four new subscribers come in one week and tell us they want the paper for a year. It shows that our old subscriber are recommending the Press to their friends.

Miss Kindree will have a special showing of Spring Millinery on Wed., Mar. 21. All the ladies are invited to attend.

He hollered and screamed and yelled with pain. Then his wife bought a jar of Williams' Camphorated Mustard Cream and rabbed on his aching back. Now, he's bright as rain." 35c a jar—at your druggist's.

Don't forget "The Spark of Life" on March 20th.

The regular meeting of the Women's Institute, will be held in Town Hall, on Tuesday, March 20th at 2.30 p. m.—note the hour 2.30 sharp. An interesting programme is planned by the March Committe. Mr. Copeland will give a talk on, "The School in its relation to the Community." Roll Call will be answered by the name of an Irish Song. Refreshments and Collection.

Big Masquerade Carnival, on Winchester Rink, Saturday night, March 17th. Splendid Prices. See Posters.

The annual convention of the Canadian Weekly Newspapers Association will be held at Halifax, Nova Scotia, this year. This was the decision made at the directors' meeting held a week ago in Toronto. Editors and publishers and their ladies from the Western Provinces will gather at Toronto and proceed from there to the convention city. A tour of the Maritime Provinces is also contemplated. The convention takes place in June.

Died in the West

Many former friends in this district of Mr. J. McPherson, will regret to learn of his death, which took place at Spruce Lake, Sask, on February 23rd. He was in his 77th, year. He farmed near Turtleford, Sask, for many years before retiring at Spruce Lake.

Move For New Rink.

A meeting is called for to-morrow (Friday) evening to be held in the council chamber, for the purpose of laying plans for the building of a new covered rink for Winchester, and to have in connection, a curling rink. All who take an interest in sports, either in town or the country, are asked to be present to discuss the subject and take necessary steps to finance the project. Let there be a big turnout.

Girls Play Hockey

A good crowd gathered at the rink last Saturday night to see the girls from Ottawa in an exhibition game of hockey. It was a good game, and the Alerts of Ottawa defeated the Cresents of Westboro by a score of 4-2. The girl hockiests were out for a good time and for practice. They played exhibition games at Finch, Chesterville and Winchester. They played good fast hockey, and seemed conversant with all the "tricks of the game," and from all accounts the spectators enjoyed the games as much as the players. The young ladies were chaperoned by Mrs. Birkholder, of Ottawa. They remained in Winchester until Sunday noon when they were driven over to Kemptville to catch the afternoon train to Ottawa.

SOCIAL AND PERSONAL

Mr. and Mrs. H. W. Empey are spending a few days visiting Ottawa friends.

High School Inspector Mr. Houston, visited the Winchester High School this week.

Mrs. Wesley McQuaig is spending a couple weeks visiting relatives at Farran's Point.

Mr. Roy Carkner, of Gowling Business College, Ottawa spent the week-end at his home here.

Messrs. Hubert Derby, Preston Rodney and Herald Carkner left last Monday morning for Massena, N. Y.

Mrs. George E. Fraser, who has been visiting Mr. and Mrs. C. C. Stubbs Farran's Point. is expected to return Friday.

Mr. and Mrs. G. E. Payne, returned on Saturday from Ottawa. While in Ottawa Mr. Payne attended the re-union of the Scottish Rite Masons.

Mr. and Mrs. W. N. Fulton, of Chesterville were the week-end guests of Mr. M. Durant. Mrs. Fulton remaining over for the week with her father who has been ill with La grippe.

Mr. and Mrs. Selvin E. Shaver wish to announce the engagement of their daughter Agnes N., to Mr. Colin F. McMillan, of Winchester. Marriage to take place on March 21st, 1923, at Aultsville, Ont.

Miss Grace Greer, Ottawa, was one of the "Alerts" who played hockey here on Saturday night, Miss Greer met many of her former Winchester friends, and enjoyed her visit to her old home town very much.

Mr. and Mrs. John Middagh will on Saturday, 17th March, be at home to their friends at their residence, Clarence St., from 7 till 10 o'clock in the evening, the occasion being the 60th anniversary of their wedding day.

The Press is indebted to Mrs. Robt. Reddick for several copies of the Freeman Journal, published at Dublin, Ireland, and edited by her son-in-law Mr. Moore. The papers give vivid accounts of some of the activities of the rebels in Ireland.

Mr. J. D. Stewart and Mrs. Ritchie entertained the members of St. Paul's Presbyterian Church Choir and Rev. and Mrs. Glassford at their home on Friday evening of last week, and a very delightful few hours were spent in games, contests of music, and social intercouse after which refreshments were served. Rev. Mr. Glassford thanked the host and hostess on behalf of the choir for the very splendid manner in which they had been entertained. A very delightful evening was spent by all, and was closed by singing, "Blest be the tie that binds" and prayer by Mr. Glassford.

Rev. J. K. Curtis accompained by his son Caryl, also Rupert Helmer, Robert Ault, Arnold Dukelow, Manly Halliday, and Levius Shaver, attended a Boy's Conference in Smith's Falls from Friday to Sunday, and report having a pleasant and profitable time. Over 200 boys from 14 to 21 years of age were in attendance. Subjects dealing with boy life were discussed, and talks on vital problems were given by Mr. Taylor Statten a recognized leader of boys' work in Canada, also by Mr. Plewman, and Rev. J. R. Harris. Rev. J. K. Curtis preached in the Presbyterian Church, Smith's Falls Sunday morning, and spoke to a mass meeting in the Methodist Church in the evening. His pulpit here was supplied by Mr. W. J. Conoly of Cobden, Ont., who was greeted on his second visit with large congregations to hear his earnest, spiritual messages. In the morning service the Intermediate Choir led the singing, and in the evening the Male Choir, who in their two special selections: 'The little brown church in the wildwood" and "Throw out the Life-line; thrilled their hearers with the earnestness of their message of song.

Walter Tuck, Photographer, will be at Hotel Winchester, on Friday, March 16th.

MARCH 20th

'I Beg Your Pardon'

Have you got your ticket for the "Spark of Life" to be given in the Town Hall, Winchester, the seats are going fast, so don't delay.

The play is one of "Denison's Select Plays," therefore you are assured of the best.

The Specialty Program will consist of Vocal and Instrumental numbers of the highest-class.

There will also be 9 piece Orchestra which will render several selections during the evening.

Admission 35c

Tickets may be procured and seats reserved at the Drug Store.

MARCH 20th

W. C. Caldwell, local Agricultural Representative, has handed in his resignation to the Department, to take effect on April 1st, and will take up fruit farming at Watford, Ontario. The people of this community and the farmers of Dundas County as a whole, will regret that Mr. Caldwell has severed his connection with the local office. During the past 2½ years his work of advancing up-to date methods of farming throughout this county, has been very successful.—Morrisburg Leader.

No mess and muss, no stain or blister, or too tender skin, when you use Williams' Mustard Cream. Just rub it in and it takes away soreness, stiffness, congestion and pain. 35c a jar—at druggists.

G. H. Davy, solicitor, Iroquois, sued the estate of the late Mrs. Alice Fader, also of Iroquois Village, Dundas County, for $1,285.14 "for attending at home of deceased and securing the assets of the estate, providing, safe-keeping, and delivering the same to the solicitor of the estate," and Mr. Justice Kelly has awarded Mr Davy $100. He gets division court costs but the defendant is allowed a set-off of costs on the high court scale. The assets were valued at $8,574.29.

LOCAL AND GENERAL NOTES

Celery and Lettuce, at Flora's.

Mrs. W. A. Edwards of Gallingertown, died on Mch. 4th, after only a few days ilness. She leaves a husband and seven children.

Mrs. Louis Gardner passed peacefully away at tte home of her brother, Mr. Wm. Monk, at Morrisburg, on March 2nd, after a short iliness with pneumonia.

Sunkist, California Naval Oranges, all sizes, at Flora's.

The subject for next Sunday afternoon at the Baptist Church will be "when sin entered the world." Everybody heartily invited. Service at 2.30 o'clock.

Special services are being held every night this week in the Methodist Church, with the pastor in charge. The attendance has been good, and great interest is evidenced for the salvation of unbelievers.

The Presbytery of Glengarry has nominated Rev. Dr. P. A. McLeod, of Kemptville, as moderator of the Synod of Montreal and Ottawa. The same gentleman has also been nominated by the Presbytery of Brockville.

Canadian Canned Foods Week
March 24th to 31st.
Take advantage of this opportunity by laying in an assortment of the World's Finest Canned Foods. Complete assortment is on display. L. Flora.

At the meeting of the Brockville Presbytery held at Kemptville last week, Rev. R. M. Hamilton, B. A., minister of the First Presbyterian church, was appointed a commissioner to the General Assembly of the church.

A juvenile court will be established immediately for the United Counties of Stormont, Glengarry and Dundas. The Ontario Gazette contains the annonncement, Charles Herbert Cline, Police Magistrate for the united counties, is appointed judge of the juvenile court.

Grenville county live stock judging team which won the Peter White trophy at the Ottawa Winter Fair is leaving shortly for London, Ont., to compete against the York County team, champions of Western Ontario, for the Campionship of the province. W. M. Croskery, district agricultural representative at Kemptville, is accompanying the team.

The Beach vs. Hydro lawsuit which was commenced about a year ago was, last November upon the suggestion of the Hydro Commission, referred to the arbitration of an engineer. The hearing took place on December 19th, last, and the award of the engineer is just to hand. It is a substantial vindication of the claims of the Beach Company awarding them $51,861.75, being only slightly short of the $54,000.00 claims.—Iroquois Post.

St. Andrews Church, Perth, of which Rev. Dr. Scott is pastor, was completely destroyed by fire on Sunday morning last.

Help your local Band by attending the Concert on March 20th. Tickets 35c.

Mr. Geo. E. Earle has received a communication from his brother Mr. R. R. Earle, L L. B., K. C. of Ashcroft B. C. asking for information about the late Denis or Dan Sullivan, who was found dead along the C. N. R. track, near Ashcroft about March 1st. The deceased was a watchman on the C. N. R. and is said to have a brother living somewhere in Dundas County. This brother, if found, will be heir to money left in the bank by the deceased who was a bachelor. Any one knowing about this brother may communicate with Mr. Geo. E. Earle.

Moving Pictures

This (Thursday) night there will be shown in St. Paul's Psesbyterian Church a moving picture entitled "The Stream of Life" a most interesting, instructive and educational film that not only pleases the eye by the intellect as well. It is the first of a series of moving pictures that are to be shown in the Church under the auspicis of the Ladies Aid. The public is invited, and the admission is only 25c, children under 14 years 15c.

Late J. M. Coons

Johiel Milton Coons, in his 74th year, died at his home Cass Bridge on Saturday last, 10th March, after a lingering illness of cancer. He was born in the township of Matilda, and had resided on his farm at Cass Bridge for the past 22 years. He is survived by his widow and one son. The funeral took place from his late residence on Monday, interment being made at Maple Ridge Cemetery. To the bereaved is extended she sincere sympathy of the community.

The Late Mrs. Walker

There passed away on Sunday last at the home of her son Wm. Walker, Mountain Township, in her 68th year, a sweet and gentle spirit in the person of Mrs. Maria Walker, whose husband predeceased her 21 years ago. Although in delicate health for many years the late Mrs. Walker was a most devoted and self-sacrificing mother, of a most affectionate and lovable disposition, and a Christian character that radiated the spirit of her loving Saviour. About a week ago she was stricken with pneumonia, and although she received all the care and attention of those about her the gentle spirit took its flight and passed over to join with those who had gone before. The late Mrs. Walker was born in the Melvin Settlement. She is survived by fous sons, William, Herman, Lorance and Earle, the latter connected with the Militia Dept. at Ottawa, and one daughter Mrs. Alex. Duncan, of Winchester. There are four brothers, Hiram, James, Duncan and Daniel, and one sister, Mrs. Jessie Hughes. The funeral service was conducted by Rev. J. K. Curtis, and was a very impressive one. Interment was made at Maple Ridge on Tuesday afternoon. There were many beautiful floral tributes attesting the loving esteem in which the deceased was held.

The Ellis Cheese Factory

What the future and what the possibilities of development of the cheese and butter industry as now conducted by Mr. L. A. Ellis, in Winchester, the Press would not perdict, but this much we can safely assert, that the activities of Mr. Ellis in the handling of milk, and the manufacture of cheese during the past few months has been on a scale that has been a revelation. Mr. Ellis has at the present time 430 patrons coming to his factory, and they are coming from all quarters, some as far as 12 and 15 miles. He is constantly enlarging and improving his system of handling the milk and making of cheese, and we understand he has provided for the handling of any quantity of milk that may be brought him during the summer months. He is shipping on an average 70 cheese a day to Montreal. The importance of these activities to the business interests of Winchester is of more than passing importance. Would it not, therefore, be a good business move on the part of our citizens to get behind this newly developed industry of Mr. Ellis' and do sometning to encourage and assist him to further develope it. Co-operation and centralization of the the manufacture of cheese and butter is a good business proposition, and is worth considering on the part of our business men.

Come to the Millinery Opening at Mrs. C. L. Casselman's on March 21st and 22nd and following days Stylish Clever Creations in hand-made and Pattern Hats. Great Variety, all colors and of course Black.

In Memorium

In memory of my father, Silas Cross, who died on 7th March 1921.
Beloved one!
Beyond earth's sunshine and its rains,
Beyond all weariness and pains,
Thou art at rest.
E'en through we mourn our loss, we joy to feel
Thou are so blest.
His son Frank.

Potatoes—$1.00 per bag at Flora's

Lost

Between Shaver's Grist Mill and the Station, on Saturday, a Wambat Gauntlet for left hand. Finder please return to Duncan McNaughton, Maple Ridge.

Keep March 20th open, that is the evening you are going to see "The Spark of Life," that Fantastic Comedy in three big acts.

Stove Wood For Sale.

3 miles South of Winchester Springs. Cash price in bush $2 50 per cord.
F. M. Eagleson, Winchester.

Go To Casselman's

For Gloves, Hosiery, Collars, Handkerchiefs, etc. New stock specially ordered for Easter Trade.

Stamped Goods, newest designs in applique and embroidery, Children's Wear, Living, Dining and Bedroom Sets in White and Colored Cottons and Linens, Embroidery and Crochet Threads always on hand.

Shoes and Rubbers

We have still left a very good assortment of Children's Wear, also some for other members of their family. Get them while they last at ½ Prices.

Mrs. C. Lee Casselman

Canned Goods

BUY THE BEST

Canned Goods that you can.
Don't ask for cheapness. Keep thinking of Quality.
That's Our Advice.
If you know only a little about brands, you can still be safe, for this store always stands for your safety.
We have nothing that you need hesitate about buying or eating.
All that is ever Canned we have.

FISH, FRUIT, VEGETABLES

And never forget that buying here is the best way to be sure.
Buy a dozen cans, or a assorted case.

L. FLORA, Winchester.

Telephone 33 Prompt Delivery.

Seed For Sale:

White Blossom Sweet Clover, $6.00 per bus., Alsike $8.00 bus., Red Clover $14.50, Timothy $5.00. All seeds recleaned and Government-tested. Bags included.
41-6p A. C. Muir, Ceylon, Ont.

Wanted

Single man for general farm work for one year. Good wages. Apply to John Dawley, Winchester.
44-5p Phone 619 r 4

For Sale

A few High Grade Ayrshire Milch Cows and three Reg. Ayrshire Bulls, fit fit for service. Apply to Geo. Dixon,

Seed Oats For Sale

Pure re-cleaned 20th Century Seed Oats free from yellow weed seed. An early variety not liable to rust or sweat. Price $1.00 per bushel for early order.
W. H. CASSELMAN & SONS.
Chesterville, Ont.

St. Mathias Church

Rector, Rev. W. S. Weary.
Phone 138 Winchester, Ont,
There will be no services in the Church on Sunday, March 18th.
Sunday School 2.30 p.m.
At the Rectory.

For Sale

Summerdale Dairy Farm, consisting of 50 acres, situated 1 mile from Winchester Depot, 2 miles from Winchester village, first class building, soil in a high state of cultivation. Apply to Mrs. David E. Summers, Winchester.
45-7 pd.

Horses Wanted.



Mr. P. Vandelac, of Montreal will be at Hotel, Winchester on Wednesday and Thursday, March 21 & 22 and at the McCloskey Hotel, Chesterville on Friday and Saturday March 23 and 24. Heavy chunks and mares preferred.



FOR LONG RUNS

If you want the most miles for every dollar you spend in tires and tubes we recommend Goodyear's.

We know that every dollar you spend in Goodyear tires buys you the most mileage; we know we are offering you quality tires at prices no higher than you would pay for an ordinary product.

That's why we feel justified in saying "buy Goodyear's."

A full range of sizes in stock.

Melvin's Garage

Winchester - - Ontario.

Farmers' Attention!

To arrive shortly, a mixed car of Feed & Flour.

50 sacks of Cream of the West Flour $3.60
100 bags of Bran $1.45 per cwt.
150 bags of Shorts $1.55 per cwt.
100 bags of Sampson Feed $1.65 per cwt.
50 bags of Middlings $1.85 per cwt.
50 bags of Feed Flour $2.15 per cwt.

Phone your orders to any Director of Cloverdale Farmers' Club.

HENRY STONDLEY, President

For the Boys and Girls

A Wren House in a Post.

Although we put out ten new nesting boxes in the spring for the birds of our garden, we soon found that we were lacking in sufficient accommodations for the wrens. These tiny members of the feathered tribes display here, as they do the world over, a habit of building both false and true nests. They constructed their rough little nurseries not only in the boxes designated for them, but in many others as well, even usurping an apartment in the martin's flat-building. We knew they could not occupy them all.

Yet, realizing their fondness for a goodly number of homes as we never had before, we soon found an opportunity for supplying them. This came about with the construction of a fence between the lawn and the vegetable garden. The supporting posts for the lattice panels were square in shape, and hollow from the top rail upwards. So in some half dozen of the posts we converted this space into private apartments for the wrens, making the openings on the east, or garden side.

It is needless to say that one of these apartments de luxe was soon occupied by a pair of little brown tenants. In due time it sheltered the second brood of wren babies. False nests were promptly built in two of the other flats, but they were never entirely completed, nor at any time occupied, so far as we know. We noted with some degree of satisfaction that these tenants of ours obtained their food almost entirely from the garden, making constant warfare on the many insect pests to be found there during the season. In fact they proved so desirable that we were only too glad to supply them with a private bath on the roof free of charge. —Frances Higgins.

The Locket in the Pocket.

Mary Alice had come to spend two weeks with her little cousin Cornelia on the farm. Oh, such fun as they had! Especially Mary Alice, for never before had she romped the livelong day in the beautiful outdoors. She grew as brown as a berry and slept like a top at night. As for chubby little Cornelia, never before had she had such a happy time. Think of having a playmate all day long and some one to sleep with and hug up at night!

"I hope it doesn't rain a single teeny tiny drop the whole time I am here," said Mary Alice one day, as she came in from picking berries.

"See here, Mary Alice," spoke up Uncle John. "Don't you go to making any such wishes, as badly as the crops need a drink of water."

One morning before she opened her blue eyes Mary Alice heard a pitter-patter, pitter-patter, on the tin roof. In two winks she hopped out of bed and ran to the window and saw that the rain was coming down in a torrent.

"Rain, rain, go away!" she cried.

But Cornelia, who was truly a farmer's daughter, clapped her chubby hands and cried, "O goody! Now father's corn will grow."

Poor Mary Alice did not share Cornelia's enthusiasm, and at breakfast she presented a woeful face.

"I tell you what," said Aunt Flora, "suppose you children go up to the attic and play this morning. Mary Alice, your mamma and I loved to play up there on rainy days."

"That will be jimsy," cried Cornelia, hopping up and down. "May we dress up in those funny clothes in the old green chest?"

"Yes, indeed," answered her mother.

So Mary Alice's countenance gradually changed, and after they had tidied their room they set off in hilarious spirits for the attic. Such quaint-looking old dresses, festooned and ruffled and beribboned, as they found in that old green chest! And such a happy time they had dressing up and playing "ladies" and "social."

About the middle of the morning Aunt Flora's voice came from the foot of the stairs, "O children, come down. Hot cookies and milk for a little party!"

"Goody!" cried Cornelia delightedly.

"Goody, goody!" cried little Mary Alice.

There was a shuffling to get out of the funny dresses. Of a sudden while Mary Alice was struggling with her beruffled dress her hand went into a pocket.

"Cornelia!" she exclaimed. "Here's a deep pocket—and, my goodness, there's something in it!"

Mary Alice, still wearing the beruffled dress, ran down beside Cornelia.

"Aunt Flora! Aunt Flora!" she cried. "Do please look; it's a gold locket—I found it in the pocket"

"Mary Alice!" exclaimed Aunt Flora, reaching for the gold locket. "Why, you've found the gold locket your mother lost when she was a little girl. It's just too lovely that you should have found it. You see, your grandmother gave us each a locket, and your mother lost hers. Our names were engraved on them; here's Mary Alice, your mother's name. See it, child?"

Mary Alice gave a little squeal of delight and clapped her hands and cried, "My name too!"

"Of course," laughed her aunt.

"But, Aunt Flora," began Mary Alice, "how do you suppose it ever got in the pocket of this funny old dress?"

Aunt Flora looked down at the little figure in the quaint dress, and then of a sudden a light darted over her face. "Child, I know!" she cried softly. "Why, it seems like yesterday; your mother and I were playing in the attic, just as you and Cornelia were playing there to-day, and I suppose your mother was afraid she might lose the locket, and she took it off and slipped it into the pocket of this dress and never remembered a thing about it after that."

Uncle John poked his head in the door and cried in his funny way, "What's this? Is Mary Alice going to a masquerade party?"

The little girls just shouted with laughter. Then Mary Alice told him all about the locket in the pocket, and Uncle John said, "Ho, now, you were the little person who wished it wouldn't rain; and if it hadn't rained you wouldn't have gone to the attic to play."

"And then I shouldn't have found the locket in the pocket," said Mary Alice softly as she fondled the locket at her neck.—Linda Stevens Almond, in Youth's Companion.

MINING IN CENTRAL BRITISH COLUMBIA

BRIGHT FUTURE AS A MINERAL REGION.

Experts Predict for Province a Formidable Rivalry to Ontario in Gold Production.

A striking feature of the general revival exhibited in Canadian mining affairs in 1922 was the progress achieved by the Pacific Coast province and the general stimulus given to all phases of mining in British Columbia. Not only was work pressed on existing mines, but abandoned works re-opened, new ones developed and a host of new discoveries made. In a survey of the situation, Fred A. Starkey, Commissioner of the Associated Boards of Trade of British Columbia, finds reason for unbounded optimism and faith in the future of the interior of British Columbia as a mineral region.

He points out that the Province of British Columbia can boast of having the most wonderful world smelter which is owned and operated by the Consolidated Mining and Smelting Company of Trail and is equipped with the largest electrolytic zinc plant in the world. It provides facilities for the treatment of silver-lead-zinc, gold, copper, refining of copper, treatment of iron ores, manufacture of lead pipes, sheet lead and zinc, copper rods, sulphates of copper, etc.

The same company owns the Le Roi, Center Star, War Eagle, and other properties in the Rossland camp which have to their credit a value production of some $90,000,000. It is a known fact that these mines are capable of producing for many years to come. In the Sullivan mines, Kimberley, is the largest lead-zinc property in the world, it being estimated that there is sufficient ore in sight to last fifty years. The value of the ore bodies has been estimated at a round figure of $181,000,000. At the present time the company is constructing a concentrator with a daily capacity of 2,000 tons.

Demand for Silver and Lead.

In the Portland Canal district is the Premier Mine, which in its short three years of life has paid $2,400,000 in dividends from December, 1921, to June, 1922, equivalent to three-quarters of its capital. The ore gives high value in gold and silver, the present estimated value of the ore in sight being $80,000,000.

The Granby, with its large fields of ore bodies, the Britannia, and the Copper Mountain mines have tens of millions of ore reserves and, combined, may safely claim the distinction of being the largest copper producers in the British Empire. With normal prices for the metal it would not be too much to forecast an annual production of 100,000,000 pounds of copper for British Columbia.

With the revival of silver and lead prices many silver-lead mines which have not been operated for some two years are now under steady development, and many leases have been granted on properties hitherto idle. The Silversmith Mines has been making records on shipment of concentrates which after being treated run high in silver and lead. The Wonderful Mine is again a producer and the McAllister expected to commence shipments at any time. The Ruth-Hope is to recommence operations and the Queen Bees, which has a record of over a million in shipments, is now under lease and is likely to commence shipments immediately.

It is the same all over the province. The old mines, once worked profitably and then abandoned in the days of declining prices and high operating costs are coming back. In addition there are several new mines being developed and throughout the silver-lead districts hundreds of others having merit to warrant expenditure on them, lying dormant, waiting the advent of capital to develop them.

Much Development Expected.

Gold is every bit as encouraging in the Pacific Coast province, and some experts even predict for the province a formidable rivalry to Ontario, in time. The Premier, Rossland, Surf Inlet, Nickel Plate, Headly, Nugget and Sheep Creek are all contributing in no small volume to the provincial gold production, which in 1922 was higher than for some time.

British Columbia is undoubtedly on the eve of a tremendous mineral development which will exceed anything the province has hitherto experienced and the merest indications of which were exhibited in 1922. For some time British Columbia has occupied second place among the mineral producing provinces of Canada, accounting for between 17 and 20 per cent. of the total Dominion output. In the first six months of 1922, however, with a production value of $16,153,307, she was responsible for 23 per cent. as against Ontario's 32.6, and the latter half of the year was that of greater activity. British Columbia's mineral production in 1910 was worth $24,547,817; in 1918 $42,835,509, and in 1921, $34,776,894. Those who closely investigate the situation cannot question but that in a very short time these figures will be substantially left behind.

Say Something Good.

Pick out the folks you like the least
  and watch 'em for a while,
They never waste a kindly word, they
  never waste a smile;
They criticise their fellowmen at
  every chance they get,
They never found a human just to
  suit their fancy yet,
From them I guess you'd learn some
  things, if they were pointed out.
Some things that everyone of us
  should know a lot about,
When someone knocks a brother, pass
  around the loving cup,
Say something good about him—if you
  have to make it up!

The eyes that peek and peer to find
  the worst a brother holds,
The tongue that speaks in bitterness,
  that frets and fumes and scolds;
The hands that bruise the fallen,
  though their strength was made
  to raise
The weaklings who have stumbled at
  the parting of the ways,
All these should be forgiven, for they
  know not what they do,
Their hindrance makes a greater work
  for wiser ones like you,
So, when they scourge a wretched one
  who's drained sin's bitter cup,
Say something good about him—if you
  have to make it up!

"Paid in Germany."

If you have to call in the doctor, you will eventually pay him in the usual way, by coin, note, or cheque. But if you were in certain parts of Germany, he would request you to pay him in sausages!

The money question in Germany is getting so perplexing that actual goods instead of money are being used in many districts for the purposes of barter. In Pomerania, for instance, a schedule of medical fees has just been issued, and it sets forth that doctors for a night-time visit involving a journey of more than seven miles, shall receive thirty pounds of butter, a ham weighing twenty pounds, or one thousand pounds of potatoes.

For an ordinary day-time visit, the fee shall be nineteen pounds of butter, seven pounds of sausages, or three hundred pounds of potatoes.

The fee for a serious appendicitis operation is one pig.

Doctors are not the only people who are insisting on being paid in kind rather than in cash. The farmer in Weimar must pay the school authorities one hundred pounds of rye per term for his son's education. An hour's electric light at Auma will cost you ten eggs, or, if you prefer it, three pounds of flour.

While a travelling tailor, if you happen to be in the dairy business, will furnish you with a first-class suit at the ridiculously low figure of from sixty to eighty pounds of butter.



HEARTLESS!

Mrs. Goodsole: I haven't seen you at church for some time. Don't you like the rector?

Mrs. Dogophile: No, I don't. I'll never forgive him for refusing to read the funeral service over my poor little dead doggums."

The longest reign on record is that of Louis XIV. of France, who was on the throne for seventy-two years. Queen Victoria ruled for nearly sixty-four years.

Changes in Arctic Weather Conditions Affect the Entire Globe.

Arctic regions seem to be warming in certain portions and cooling in others(and as conditions there affect weather all over the earth, experts of the Weather Bureau at Washington are endeavoring to solve the mystery.

In the Greenland Sea, north of Europe, milder weather with less ice than ever before has prevailed during this winter, while in the Bering Sea, and in the regions north of America, unusually heavy ice has been reported. The cause of the unusual conditions has not been fathomed by meteorologists.

The Gulf Stream, which circles around the Gulf of Mexico, passes through the Straits of Florida and sweeps northeastward across the Atlantic and between Iceland and Norway, has been traced by one oceanographic expedition as a warm surface current beyond the 81st parallel of latitude, which would be some 2,500 miles north of Hammerfest, Norway. This expedition sailed as far north as 81 degrees 29 minutes in ice-free waters.

Arctic conditions are said to be exceptional in this particular region, and many old landmarks are so changed as to be unrecognizable. Where formerly great masses of ice were found, there are now often accumulations of earth and stones. At many points where glaciers formerly extended far into the sea about the Island of Spitzbergen, 2,000 miles north of Norway, they have disappeared.

The change in temperature has brought about great changes in the flora and fauna of this portion of the Arctic. Former great shoals of whitefish have disappeared from Spitzbergen waters and the seal catch is far under the average. Herring and swelt, however, are now found in great numbers.

In contrast to these mild conditions, the unusually heavy ice in the Western Arctic regions north of Alaska and in the Bering Sea has caused the Weather Bureau to forcast famine conditions in Northern Japan this year.

Opened Solomon's Pools.

In its solution of the vexed problem of a water supply in Jerusalem the Department of Public Works in Palestine has contrived to combine utility with romance, writes the Jerusalem correspondent of "The London Morning Post." In the days of the Roman occupation, when the population of the Holy Land was no smaller, apparently, than now, Jerusalem was well supplied with water. It has occurred to the department to make use of the Roman reservoirs and aqueducts, of which the ruins can still be seen.

Thus the Pools of Solomon, so called from being near the Gardens of Solomon, and of second century date, three large reservoirs, with a total capacity of 40,500,000 gallons, situated some eight miles from the capital, are again, after centuries of disuse, supplying Jerusalem with water. Some difficulty was found in repairing leaks, but two of the pools have already been sufficiently cleared out and restored to fulfill their original purpose.

The department has even found it possible to use the surface aqueduct and tunnels, which the Romans made, so as to secure connection between the pools and their main source of supply, a spring rising in a cavern named Bir Darash. This was effected after the removal of much silt and stones. So history is repeating itself at Jerusalem.

A Bit Late.

One day on the golf course, says an English paper, Field Marshal Haig asked his caddie what service he had seen during the war.

"One of my brothers," the caddie replied, "was in the infantry, one in the artillery and one was in the engineers."

"But you?"

"Well, I didn't do anyfink," replied the caddie. "But I'm going to do my bit now. I'm going to carry your bloomin' clubs for nuffink!"

Where Jones Put the Paint.

May (looking at Jones' newly-painted barn)—"I understand that Jones put most of the paint on himself."

Day—"He did. Then he hired Eben Gray to put what was left on the barn."

The most suitable sheet brass for making brass instruments comes from France.

Bramshott Hut is a Canadian Shrine.

Letters in 1915-16-17-18 which bore the postmark "Bramshott, Surrey," were balm to the hearts of many a soldier's wife and mother, telling her as they did that HE wasn't in the trenches, anyway. Canadians, in those war years, made a little Canada in that little corner of England; their bright breeziness, unquenchable spirits, their slang and chaff, smiles and jokes, and good friendship illumined even the clouds of war.

Come with me to-day and have a look at Bramshott, where it lies deserted under the Surrey hills. The huts where Jack Canuck worked and played are mostly gone. Sold by the government, they are scattered all over England. Some are homes for heroes, some storehouses, barns, clubrooms, a thousand uses they serve. But here is one hut—at first sight just an ordinary derelict army hut. But there are strong shutters on the windows and an imposing padlock on the door, and while we are looking a watchman comes to demand that we move on unless we have a permit to go inside.

Our curiosity piqued, our permit later unlocks the door. My dear, the walls are covered with sketches done in crayon; French battle scenes, local landscape scenery, bits of Canada, Toronto bay with the Niagara boat pulling out, lifelike sketches of men and women, and here the smile of a little child. No one knows who was the artist; just that some Canadian Tommy did them in the last part of the war. No one can tell if he lies in "Flanders Fields" or if he went back to his Canada. But even the government has guarded these sketches with its often abused red tape, deeming them, rightly, a precious legacy.

Standing here, is it fancy that the hut seems thronged with a very fury of youth; with crowded memories of the little human things that count, the tones of a voice, the sound of a laugh; good times and bad times; thoughts of brave endeavor; ghosts of the boys who didn't "go home"? Maybe they come in from their English and Flanders graves and dream of the past among these pictures.

Close the door softly on this little Canadian shrine.

Three Wishes.

If a fairy came to me
With the gift of wishes three,
First, I'd have a house (quite small!)
With roses on the southern wall,
Four red chimneys, leaded lights,
And shutters for the winter nights.

Then, I'd have a garden, too,
Where the old-world flowers grew;
Lavender in misty beds,
Flaming scarlet poppy heads,
Fruit for jam, a kitchen plot,
Wallflower and forget-me-not.

Last, a white fence and a gate
Where the One Beloved could wait,
Watching the long road for me,
Looking outward tenderly.
—And it's a pity, so I say,
That fairy folk have passed away!

—V. Arlett.

Wipers He Knew; Ypres He Didn't.

Old Bill, who fought all through the war, was telling his adventures to some interested ladies at a London bazaar where money was being raised for the care of crippled veterans.

"So we started out from Wipers," he said.

"Ypres," an old lady who was in his audience said very correctly.

"Well, as I was saying, we went from Wipers—"

"Ypres," said the old lady.

"We set out as I say and after four days up in the line we was back again in Wipers.'

"Ypres," said the old lady.

Old Bill stopped and looked at her pityingly.

"You ain't 'alf got 'iccups," he said.

Fore-Warned.

Wife—"John, the cook's away, and to-night I'm going to give you a dinner cooked entirely by myself."

Hubby—"Fine, my dear! You don't mind if I invite my old friend, Dr. Smith?"

Ripe blackberries were gathered in the middle of January a thousand feet above sea level in North Wales.



BUSINESS AND ROMANCE BLENDED ON KARAKUL SHEEP RANCH

A business enterprise being successfully carried on at a ranch fifteen miles from Calgary by Dr. O. H. Patrick has a history full of romance and adventure. In spite of Russian export and Canadian import prohibition, Dr. Patrick succeeded in bringing to Canada, in 1913, a flock of 26 Karakul sheep from Bokhara, Russia, the sheep which produce the famous "Persian Lamb." The animals cost $65,000. In ten years this flock has increased to 800 and the Doctor is marketing the finest quality Persian lamb skins, and lamb and mutton of the highest quality. The Karakul sheep were cross-bred with other varieties and the quality of the fur thereby improved. In the picture above is shown, in the lower left hand corner, Dr. Patrick with one of his famous rams. Next to it a lamb, under two weeks old, at which age they are killed for their fur. Above, a Welsh shepherd is demonstrating the use of the shepherd's crook. In the centre a "Persian Lamb" pelt, and to the right a group of the rare and valuable little animals



"THE MAN WHO WON THE WAR"
—From London Opinion.

The "Daughters of the Sea"

For the purpose of making more comfortable and pleasant the hours spent in their home ports by the masters, mates, and pilots of the Pacific, and developing radio broadcasting to their ships while at sea, wives, daughters and sweethearts of mariners living at Seattle have formed an organization called the "Daughters of the Sea."

The Daughters of the Sea plan to bring the home closer to the ship, and the radio will be their chief means toward that end. The club has undertaken the fitting up of quarters on the top floor of one of the city's tall buildings, and in furnishing them with a library, comfortable chairs, smoking accessories, and marine glasses, so that seafarers may watch from the windows the ships making and leaving port.

A powerful radio sending and receiving apparatus is to be installed on the roof of the building, and entertainments, concerts, etc., held in the club rooms will be broadcasted to the ships at sea. The personel of vessels in any storm area will be cheered by the voices of loved ones at home. A practical service also will be maintained; the location of all ships from the home port will be recorded from day to day. The plans also include the entertainment of visiting captains from other ports of the world. There will be a committee supplying all arriving ships with flowers and seamen strangers will be provided with comfort and entertainment.

Eventually, it is expected, the Daughters of the Sea will extend their work to all countries by establishing branch chapters.

The Cork Harvest.

Forests of cork-trees are to be found in many parts of Southern Europe, and also in Asia and Africa; but it is from Spain that the best quality commercial cork comes.

The cork-tree resembles an oak, and, in fact, is often referred to as the "cork oak." When the tree reaches the age of about eight or nine years, the outer bark peels off, leaving the more valuable inner bark exposed. This first bark is to thick and porous for commercial use, although it is sometimes used for making floats for fishing-nets. Every eight or ten years the outer layer of bark is stripped off, and the cork-giving bark underneath is ready for cutting.

The useless outer bark is known as the "male" bark. The inner bark, know as the "female" or "mother" bark, is collected and placed in boiling water. When the impurities are removed the cork is "scraped" and then pressed out flat. It is now ready for export.

In the factories where bottle-corks are made, special machines are used which cut the cork into the size desired. The cork refuse and odd pieces left over from this cutting process are not thrown away, but are carefully ground down with mixed rubber to make floorcloth. The average yield of a cork-tree is about forty-five pounds each "harvest," that is to say, every eight or ten years. In parts of Africa where there are cork-trees, the natives frequently use the rough cork for roofing their huts. They find it has the double advantage of being both light and waterproof.

A Popular Role.

Mrs. Gaites had the barrel of russet apples placed in the attic because they were not quite ripe enough to eat, and she warned her three boys, whose ages range from five to eleven years, not to touch them.

Then one rainy day, when she sought the attic to get something from a trunk, she came full upon her sons, surrounded by apple cores. At her approach two of the boys drew closer together; but the third, a little distance off, who lay on his stomach, contentedly munching an apple, apparently paid no attention to his mother's entrance.

"John! Henry! William!" she exclaimed, reproachfully. "Didn't I tell you not to touch them"

"Yes, mother," replied John, the eldest, "but we're not really eating them. We're acting the Garden of Eden. Willie and I are Adam and Eve, and Henry, over there, is the serpent, trying to lead us to our downfall by showing us how good the apples are."

"But," began the mother, as sternly as she was able, "you two must have been eating apples; Henry hasn't done it all. I see as many as ten cores around you."

"Oh, yeth," returned Willie, the youngest, "we've all been taking turnth being the therpent."

Checking His Reputation.

A young Negro walked into a post-office and asked to use the telephone. He left the door of the box open, and the postmistress overheard the following:—

"Dat yoh, Mist Johnson? Ah've bin wonderin' if yoh need a boy ter cut yoh grass an' help around the house? . . . Yoh got a boy does it? . . . You puffickly satisfied with him? Uh-huh, all right, Mist Johnson."

The postmistress said to him, when he was going: "I can give you a job. We need someone useful."

"Much oblige," said the Negro. "But Ah've got a job. Ah works for Mist' Johnson. Ah jus' bin checkin' mahsel' up.'

True Education.

No person can be called educated who will not do effectively something that he does not wish to do at the time when it ought to be done.—Nicholas Murray Butler.

The Reach of a Life.

A freight train was slowing down at the switch to take the siding to avoid a passenger train that was due. It was on a downgrade, and the freight was long and heavy; the engine ran ten or fifteen feet past the switch before it came to a grinding halt. In a moment the wheels were reversed, and it started back. Puff! Puff! Four long blasts from the stack, and the car next the engine bumped the car behind it. That car in turn bumped the one next it, and so on and on the cars bumped one another until at last the caboose jarred suddenly and then began slowly to move back up the grade.

A life runs smoothly downgrade, not necessarily a steep grade, but a grade that means ease and pleasure, indifference and carelessness. Suddenly that life hears the orders of the Master to halt and turn back. It obeys, and backward on the upgrade the new journey begins. The face is set to another goal; the life is being worked out on other principles than those of ease and selfishness. It suddenly becomes a power; it is not rolling easily downgrade but under high pressure is pushing upward.

The life nearest that one, perhaps the wife of the man, feels the impact of the change; then the children feel it through the mother; then the school friends feel it through the children; the teacher feels it through the pupils; and then the circle of the teacher's friends is touched, and the change comes to them. More distant friends feel it through the letters that go out. The church, the community, the city, the nation and the foreign lands through the missionaries and through Christian business all feel it. The change may be slight, yet it is felt to the ends of the earth, and the whole train of those who have experienced the impulse moves upgrade to better things.

An Embarrassed Bridegroom.

The groom was embarrassed; the bride was self-possessed.

"If it were only over," he whispered excitedly. "I know I'll do it wrong."

"It won't take long, dearie," she answered, consolingly. "You haven't much to say."

Suddenly there came to the ears of the groom the voice of the minister, saying, "Kindly change places with the bride."

The groom tried to do so, but stepped on the toe of her shoe, and raising his arm, caught his cuff-button in her veil.

"Do be careful!" she implored.

The minister began the ceremony. The groom grew more and more embarrassed and fumbled with the rose of the bride's bouquet. Then he put his hand into his pocket and pulling out his handkerchief excitedly mopped his brow.

The church was silent save for the voice of the minister.

"If any person knows any just reason," he said, "why these two should not be joined together, let him now speak or forever——"

"I will!" shouted the groom.

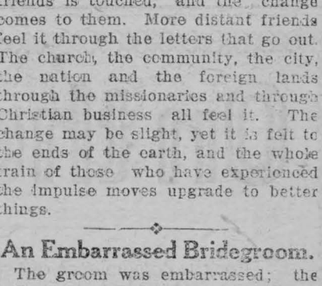

HOW HE MOVED

Teacher: Why are you so slow, John? You seem to move by inches!

John: But, teacher, anybody can see I move by feet!

"Too much holiday is as bad as too little," says a well-known doctor

A MOTHER'S HEALTH NEEDS GREAT CARE

Care of Home and Children Often Causes a Breakdown.

The woman at home, deep in household duties and the cares of motherhood, needs occasional help to keep her in good health. The demands upon a mother's health are many and severe. Her own health trials and her children's welfare exact heavy tolls, while hurried meals, broken rest and much indoor living tend to weaken her constitution. No wonder that the woman at home is often indisposed through weakness, headaches, backaches and nervousness. Too many women have grown to accept these visitations as a part of the lot of motherhood. But many and varied as her health troubles are, the cause is simple and relief at hand. When well, it is the woman's good blood that keeps her well; when ill she must make her blood rich to renew her health. The nursing mother more than any other woman in the world needs rich blood and plenty of it. There is one way to get this good blood so necessary to perfect health, and that is through the use of Dr. Williams' Pink Pills. Mrs. W. T. Riley, R.R. No. 1, Apple Hill, Ont., has proved the great value of Dr. Williams' Pink Pills to mothers, and tells her story as follows:—"Two years ago, after the birth of my boy, I became very weak and run down. Gradually I lost weight and energy until I was unable to do my housework. I could not sleep, my nerves would twitch and jump so that I arose in the morning with heavy aching limbs and head. Indigestion helped to make the misery worse, and my heart would palpitate terribly. I doctored steadily for a year without getting better, but just dragged along feeling that I would never be well again. But one lucky day, on the advice of a friend, I began treatment with Dr. Williams' Pink Pills. I have taken only six boxes, but I wish you could see the difference. I am now able to do my work, go about and enjoy myself. I feel so entirely like a new woman that I advise every weak or ailing woman to try Dr. Williams' Pink Pills and I know they will get beneficial results."

If you are ailing, easily tired or depressed, it is a duty you owe yourself and your family to give Dr. Williams' Pink Pills a fair trial. What this medicine has done for others it will surely do for you. You can get Dr. Williams' Pink Pills through any dealer in medicine or by mail at 50 cents a box or six boxes for $2.50 from The Dr. Williams' Medicine Co., Brockville, Ont.

Minard's Liniment for Corns and Warts

Marvels of Mental Telepathy.

It is not many years ago since there was doubt as to whether it was possible for the mind to transmit thoughts to another mind without the aid of speech or other mode of communication.

"Thought-readers" have appeared on the music-hall stage, but there has always been a feeling that the constant flow of talk invariably contained a code which enabled the man in the audience to give instructions to his confederate on the stage.

There really is such a thing as mental telegraphy, and it is possible for thoughts to be transmitted and received when when the two personalities are "in tune."

A well-known business man provided the writer with many instances of communication between himself and his wife. On one occasion he felt strongly impelled to enter a confectioner's shop and buy a chocolate cake. He did so, remarking to the assistant that he really didn't know why he was making the purchases.

He took it home expecting to be laughed at for his pains, but found his wife entertaining friends. There was a roar of laughter when he entered with the cake.

The whole company were witnesses to the fact that his wife had hoped he would return with a chocolate cake, she having forgotten to purchase one when out shopping.

The writer once asked his daughter to make a journey to the bank to pay in some money. The fact that a cheque had also to be cashed escaped his memory until she was well on her way. However, a strong mental effort was made to induce her to return—and she did so.

500 Days Without Water.

Interesting experiments of great importance to areas liable to severe drought were carried out recently by the Grootfontein School of Agriculture in South Africa to ascertain whether stock could be kept alive for lengthy periods on a ration of prickly pear leaves alone.

It was demonstrated that sheep, though they fell off in condition, could exist for 280 days solely on a diet of prickly pear, and when a small allowance of lucerne was fed in addition after that period the sheep were able to go for 500 days without a drop of water, depending on the moisture from the prickly pear.

Minard's Liniment for Coughs & Colds

No man has a thorough taste of prosperity to whom adversity never happened.

MONEY ORDERS.

Dominion Express Money Orders are on sale in five thousand offices throughout Canada.

To My Mother.

Deal gently with her, Time; these many years
Of life have brought more smiles with them than tears,
Lay not thy hand too harshly on her now,
But trace decline so slowly on her brow
That like a sunset of the northern clime,
Where twilight lingers in the summer time,
And fades at last into the silent night
Ere one may note the passing of the light,
So may she pass— since 'tis our common lot—
As one who, resting, sleeps and knows it not.

—John Allen Wyeth.

MOTHER! MOVE CHILD'S BOWELS

"California Fig Syrup" is Child's Best Laxative



Even if cross, feverish, bilious, constipated or full of cold, children love the "fruity" taste of "California Fig Syrup." A teaspoonful never fails to clean the liver and bowels. In a few hours you can see for yourself how thoroughly it works all the souring food and nasty bile out of the stomach and bowels, and you have a well, playful child again.

Millions of mothers keep "California Fig Syrup" handy. They know a teaspoonful to-day saves a sick child tomorrow. Ask your druggist for genuine "California Fig Syrup" which has directions for babies and children of all ages printed on bottle. Mother! You must say "California" or you may get an imitation fig syrup.

Golden Glassware.

Cups and saucers, plates and other articles of tableware which look as if made of purest gold command fancy prices in the shops. They are very beautiful.

Yet this manufacture is a simple process, and taking into consideration the cost of their production, they ought to be much less expensive than they are. For they are nothing but ordinary glass coated with gold dust.

The glass, cup or other article is heated to a high temperature—to a red heat, in fact—causing the material to expand. Then it is placed on a slowly-revolving disc while a spray of finely powdered gold is directed upon it from the nozzle of a little machine, held in the hand, which is operated by compressed air. Owing to the expansion of the hot surface, the metal particles are absorbed by the latter, becoming intimately incorporated with it. The surface layer of the glass becomes golden. Of course the inside of a cup or jar must be treated in this way as well as the outside.

All of the beautiful metalic-hued glassware so much admired nowadays is produced by this simple process. Oxides of various metals—manganese, nickel, copper, cobalt, etc.—are used for the purpose, giving exquisite iridescent hues. Sometimes gold dust is mixed with copper oxide. Wineglasses made in this way are a delight to the eye, and no two of them are quite alike.

A savings account is an antidote for debt, defeat and most disasters.

If you leave only ambition and no energy, you will get about as far as a locomotive without steam.

WINTER HARD ON BABY

The winter season is a hard one on the baby. He is more or less confined to stuffy, badly ventilated rooms. It is so often stormy that the mother does not get him out in the fresh air as often as she should. He catches colds which rack his little system; his stomach and bowels get out of order and he becomes peevish and cross. To guard against this the mother should keep a box of Baby's Own Tablets in the house. They regulate the stomach and bowels, and break up colds. They are sold by medicine dealers or by mail at 25 cents a box from The Dr. Williams' Medicine Co., Brockville, Ont.

A Practical Avocation.

One of the most practical avocations is music. In the welter of modern business life, the business man who can rest his mind and glorify his soul by a few minutes of musical expression every night has the asset which men like Lloyd George and Arthur Balfour have found invaluable. If there is the slightest manifestation of musical talent in the boy in your family teach him to play some instrument, give him a chance, it may be priceless to him some day.

Men must begin to realize how closely music is bound up with the social and industrial life of the country. The old day when it was thought that the business man should take no time for music or that the musician could not possibly be a successful business man has fortunately passed into oblivion.

Many of our best musicians have proved remarkable business men, not merely in the publishing field, where there are some startling successes, but also in the great world of business.

Deepest Gold Mine.

The Saint John Del Ray mine, 150 miles west of the Rio, follows a vein of gold until the workings are 1½ miles below the earth's surface. The temperature rises one degree for every 120 feet in the depths, and at the lowest level, 6,426 feet, the temperature of the surrounding rock is 118 degrees Fahrenheit.

"Cascarets" 10c

Best Bowel Laxative When Bilious, Constipated

To clean out your bowels without cramping or overacting, take Cascarets. Sick headache, biliousness, gases, indigestion, sour, upset stomach, and all such distress gone by morning. Nicest physics on earth for grown-ups and children. 10c a box. Taste like candy.

Solitude.

Solitude!
In a silent wood
Where thoughts profound
Like a deep black pool,
Arise and astound
My quiet mind
As white birch trees
And darkened pines
Point to the evening sky.
The lonely star
Reflected lies
In the peaceful lake
While the sunset dies.
The loons awake
With a silver laugh
And the crescent moon rides high.

—Mary F. W. Porcher.

IF STOMACH IS TROUBLING YOU

Instantly! End Indigestion or Stomach Misery with "Pape's Diapepsin"

As soon as you eat a tablet or two of "Pape's Diapepsin" your indigestion is gone! Heavy pain, heartburn, flatulence, gases, palpitation, or any misery from a sour, acid stomach ends. Correct your stomach and digestion for a few cents. Each package guaranteed by druggist.

A Matter of Aim.

His master asked a Negro servant to get him a good turkey. "And mind you, Sam, I don't want a wild bird," he said.

The turkey arrived and Sam received his money. But when the colonel began to carve, the knife struck something hard, which, on investigation, proved to be bird shot. The master was wrathful.

The next day he found Sam and began to read the Riot Act to him.

"Didn't I tell you not to bring me a wild turkey?" he demanded.

"Dat was tame turkey, boss."

"But I found the shot in him with which you killed him."

"Doan worry, sir, dem shot was 'tended for me."

The Fall of Man.

An Irish laborer in Bristow-off-Tyne had been warned to be careful of a quarry pit in the neighborhood. His foreman saw him suddenly stagged and disappear over the crest of the opening.

At once he ran to the edge. "Are you dead, Padraic?"

"Sure, an' I'm kilt entirely."

"Man, you don't sound dead."

"Well, if I'm not dead, I'm knocked spachless."

Injustice.

The lady of the house was waiting for the milkman, and when he appeared she went out to the back door.

"The milk you left this morning was sour, Mr. Jones," she said.

"There you are, mum!" cried the aggrieved milkman. "If there's any complaint, the poor milkman soon hears of it; but you never tell 'im when the milk ain't sour, do yer?"

Minard's Liniment used by Physicians.

The Emotional Cabbage.

Do plants and vegetables experience the same emotions that are felt by human beings? Scientists are beginning to think that they do.

Some extraordinary discoveries have been made, and it has been proved that even the humble cabbage has feelings. It is also known that roses experience a rise in temperature after they have been pruned.

Experts declare that there is no emotion, however delicate, which cannot be felt by plants.

The Japanese have always recognized this feature in plants. They believe that love and hatred are both experienced by flowers. Every plant and vegetable has its own character, we are told.

Science has still much to learn in this direction, but it may be that before long we shall know everything that goes on in the plant "mind."

CORNS

Lift Off with Fingers

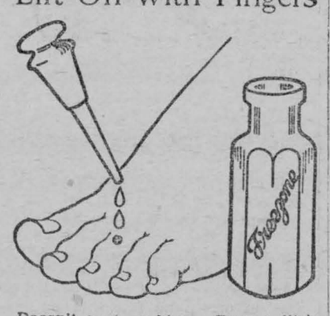

Doesn't hurt a bit! Drop a little "Freezone" on an aching corn, instantly that corn stops hurting, then shortly you lift it right off with fingers. Truly!

Your druggist sells a tiny bottle of "Freezone" for a few cents, sufficient to remove every hard corn, soft corn, or corn between the toes, and the calluses, without soreness or irritation.

Where Cities Began.

The City of London began on the bank of the Thames, surrounded on all sides except the river by a bulwark of forest, interspersed with swamps. Paris rose on an island of the Seine, with a protecting wall of water all around.

Doctors

Endorse Minard's Liniment and prescribe it in their practice. prescribe it in their practise. Write for testimony of medical men.

Minard's Liniment

The Family Medicine Chest

AMBITIOUS MEN AND WOMEN

make big money selling our English-made, four-ply knitting wools. Sell on sight. Profits 75 cents and $1 pound. Twenty shades sample wool free. Write to-day.

English Wool Company
Dept. WL
BOX 691 - MONTREAL

Brantford Concrete Mixer

Add Concrete Improvements to Your Farm

The farmer of to-day realizes the advantages of concrete-built silos, troughs, fence posts, etc. The "Brantford" is the biggest value farm size mixer. Loads and unloads from either side. Made for hand or power, on skids, or mounted on trucks, with or without engine. Write for booklet.



Goold Shapley & Muir Co., Ltd.
200 Wellington St., Brantford - Ont.

Campana's ITALIAN BALM

Prevents chapped hands, cracked lips, chilblains. Makes your skin soft, white, clear and smooth.

All druggists sell it

Relieves Dyspepsia

M. D. advises: "Persons who suffer from severe indigestion and constipation should take after each meal and at bedtime, fifteen to thirty drops of the Extract of Roots known to the Drug Trade as "Mother Seigel's Curative Syrup." Get the Genuine. 50c. and $1.00 bottles. 1

KENDALL'S SPAVIN TREATMENT



Keep Kendall's always in the barn. A strained muscle, a sprung tendon, a jolt or a knock demands immediate attention. A few hours' delay will result in a long lameness—perhaps in the loss of the horse. Kendall's Spavin Treatment has saved more horseflesh than all the other known remedies. Under the name of Kendall's Spavin Cure, it is the forty-year-old standby of horsemen, farmers and veterinarians.

Get a bottle of Kendall's today. Ask, too, for the Free Book or write for it to

DR. B. J. KENDALL COMPANY, ENOSBURG FALLS, Vt., U.S.A. 4

ISSUE No. 10—'23.

MAN OF LETTERS THANKS TANLAC

Canadian Writer Declares He Never Saw Its Equal for Building One Up.

"Tanlac is a faithful old friend that never fails me," declared James A. Brain, 671 Gerrard St. E., Toronto, Ont., recently. Mr. Brain is one of Toronto's best known citizens, and in addition to being a successful business man, has written many poems and songs that have gained wide popularity.

"I've been taking an occasional treatment of Tanlac for four years, and it keeps me in fine condition. Why, right now, I feel like I could hold ground in a foot race with any man my age in Canada.

"Before taking Tanlac, I was all rundown, had little appetite, and was suffering from indigestion. I wasn't sleeping well and was often so weak and nervous I couldn't attend to business.

"Well, sir, all these ailments disappeared with my first treatment of Tanlac, and to this good day I've been eating, sleeping and feeling fine. In all my seventy years, I've never seen the equal of Tanlac, and I just wouldn't be without it."

Tanlac is for sale by all good druggists. Over 35 million bottles sold.

Minard's Liniment for sale everywhere

PATENTS

that bring the largest return are those properly protected. You can write with confidence to our firm for free report as to patentability. Send for List of Ideas and Literature. Correspondence invited.

THE RAMSAY CO.
Patent Attorneys
273 Bank St. - Ottawa, Ont.

Irrigated Farms in Southern Alberta

In the Famous Vauxhall District
Bow River Irrigation Project

An especially good location for mixed farming and dairying. Splendid opportunity for young men now living in districts where good land cannot be bought at reasonable prices.

THIS IS NOT PIONEERING, the first 10,000 acres are fully settled and another 10,000 acres now ready for settlement; maximum distance from railroad, seven miles. Good roads, telephones and schools. Easy payments, extending over 18 years.

This Is the Best Land Buy in Alberta

Write for further information to:
CANADA LAND and IRRIGATION COMPANY, LIMITED
Medicine Hat, - - Alberta

PETRIE'S MACHINERY TORONTO

Sloan's



Sure relief *from rheumatic pain!*

Whether you have suffered for years or are experiencing rheumatic pain for the first time—Sloan's Liniment will bring you quick, sure relief.

Apply Sloan's to those stiff, sore joints.

Its tingling, penetrating warmth brings comfort immediately. Before you realize it the pain has disappeared.

Sloan's Liniment will make you realize how unnecessary it is to suffer from rheumatic pain today. The most stubborn and chronic cases yield to Sloan's.

Made in Canada

Sloan's Liniment-*kills pain!*

For rheumatism, bruises, strains, chest colds

Classified Advertisements.

PURE WOOL BATTS, BEAUTIFULLY carded and fluffy. Entirely free from oil or grease. Large sample, enough for comforter, one dollar. Woollen Mills, Georgetown, Ontario.

SALESMEN WANTED.

HUBAM CLOVER.

HUBAM CLOVER. THE GREAT annual. Write for interesting information. D. Fraser, R.R. 2, Ilderton, Ontario.

The British Empire has a total population of 445,288,500 people.

Women and music should never be dated.

INVENTIONS

Send for list of inventions wanted by Manufacturers. Fortunes have been made from simple ideas. "Patent Protection" booklet on request.

HAROLD C. SHIPMAN & CO.
PATENT ATTORNEYS 231 BANK STREET OTTAWA, CANADA

America's Pioneer Dog Remedies



Book on DOG DISEASES and How to Feed Mailed Free to any Address by the Author. H. Clay Glover Co., Inc. 129 West 24th Street New York, U.S.A.

Corrugated Galvanized Steel Roofing

Direct from Manufacturers to Consumer. Write for Prices

Special Terms to Farmers

The Metallic Roofing Co. Limited 306E
1194 King St. W., Toronto

ITCHY PIMPLES ALL OVER FACE

And Shoulders. Burned Badly. Cuticura Heals.



"My trouble started with pimples breaking out all over my face and shoulders. The pimples were large and red and festered, and itched and burned so badly that I could not sleep. They were very sore and my clothing aggravated them.

"I read an advertisement for Cuticura Soap and Ointment and sent for a free sample which helped me. I purchased more, and after using four cakes of Cuticura Soap and three boxes of Cuticura Ointment I was healed." (Signed) William C. Steen, 39 Peabody St., Buffalo, N. Y.

Use Cuticura for all toilet purposes.

Sample Each Free by Mail. Address: "Cuticura, Limited, 344 St. Paul St., W., Montreal." Sold everywhere. Soap 25c. Ointment 25 and 50c. Talcum 25c. Cuticura Soap shaves without mug.

BACK ACHED TERRIBLY

Mrs. McMahon Tells How She Found Relief by Taking Lydia E. Pinkham's Vegetable Compound

Chatham, Ont.—"I took Lydia E. Pinkham's Vegetable Compound for a run-down condition after the birth of my baby boy. I had terrible pains and backache, and was tired and weak, not fit to do my work and care for my three little children. One day I received your little book and read it, and gave up taking the medicine I had and began taking the Vegetable Compound. I feel much better now and am not ashamed to tell what it has done for me. I recommend it to any woman I think feels as I do." —Mrs. J. R. McMahon, 153 Harvey St., Chatham, Ont.

Lydia E. Pinkham's Vegetable Compound, made from roots and herbs, has for nearly fifty years been restoring sick, ailing women to health and strength. It relieves the troubles which cause such symptoms as backache, painful periods, irregularities, tired, worn-out feelings and nervousness. This is shown again and again by such letters as Mrs. McMahon writes, as well as by one woman telling another. These women know, and are willing to tell others, what it did for them; therefore, it is surely worth your trial.

Women who suffer should write to the Lydia E. Pinkham Medicine Co., Cobourg, Ontario, for a free copy of Lydia E. Pinkham's Private Text-Book upon "Ailments Peculiar to Women." C

HEALTH EDUCATION

BY DR. J. J. MIDDLETON

Provincial Board of Health, Ontario

Dr. Middleton will be glad to answer questions on Public Health matters through this column. Address him at Spadina House, Spadina Crescent, Toronto.

Does fatigue cause the greater percentage of industrial accidents? Many authorities think it does, but Mrs. E. E. Osborne and Dr. H. M. Vernon of the Industrial Fatigue Research Board, are inclined to doubt it. These observers claim that the controlling factors in causing accidents are speed of production and the psychical state of the workers. This latter factor is suggested by the number of accidents that occurred in a shell factory just after the workers had begun their night-shift. They were then for the most part in a lively and excited state, but as they calmed down in the course of the night, accidents gradually fell to half the original number. The unimportance of modern fatigue as a factor in the causation of accidents is suggested by laboratory experiments. When a test involving modern muscular activity was carried out continuously for a period of three and one-half hours the accuracy attained improved throughout, though much more slowly in the latter half of the experiment than in the first half. There was no indication of loss of manual skill, such as might under industrial conditions have led to increased accident liability.

Temperature of the workshop or factory would seem to have some bearing on the number of industrial accidents. It was found that the least number of accidents occurred at 67 deg. F.; at lower temperature their frequency gradually increased till at 52 deg. F. they were 35 per cent. more numerous than at 67 deg. F. At a still lower temperature (47 deg. F.) they fell off slightly, perhaps because the workers were too cold to work with their usual speed, so that there was a consequent diminuition of accident risk. At temperatures above 67 deg. F. the accidents showed a slight rise among women workers, but the men suffered 38 per cent. more accidents at 77 deg. than at 67 deg. F., their greater liability being probably due to the heavier and more trying nature of their work.

It has been observed in some industrial plants that a large number of accidents occur within ten minutes after starting in the morning and within ten minutes before closing time at night. Lack of concentration would seem to be the principle cause of the mishaps in these cases. But as the morning's and afternoon's work progresses, it has been found that accidents increase. What is the cause? Fatigue may have some part in it, but the speed of production and the psychical state of the workers would appear to be the chief factors.



Get your vitamins *naturally*

Vitamin and mineral elements are part of the splendid nutriment which Nature stores in the field grains for nourishing and vitalizing the human body.

Grape-Nuts, made from wheat and malted barley, has for over twenty five years supplied vitamin and other elements necessary for perfect nutrition.

There's a crispness and flavor that delight the taste—and there's natural health-building goodness that makes Grape-Nuts with cream or milk a complete food—and wonderfully delicious!

Grape-Nuts is truly economical because a small quantity provides unusual nourishment.

Grape-Nuts FOR HEALTH "There's a Reason"

Sold by grocers everywhere!
Made by Canadian Postum Cereal Company, Limited
45 Front Street, E., Toronto
Factory: Windsor, Ontario

ASPIRIN

UNLESS you see the name "Bayer" on tablets, you are not getting Aspirin at all



Accept only an "unbroken package" of "Bayer Tablets of Aspirin," which contains directions and dose worked out by physicians during 22 years and proved safe by millions for

Colds	Headache	Rheumatism
Toothache	Neuralgia	Neuritis
Earache	Lumbago	Pain, Pain

Handy "Bayer" boxes of 12 tablets—Also bottles of 24 and 100—Druggists.

Aspirin is the trade mark (registered in Canada) of Bayer Manufacture of Monoaceticacidester of Salicylicacid. While it is well known that Aspirin means Bayer manufacture, to assist the public against imitations, the Tablets of Bayer Company will be stamped with their general trade mark, the "Bayer Cross."

The Winchester Press.

Display Advertising Rates

One insertion, 50c per inch, 2nd insertion up to 4 insertions, 35c per inch.
QUARTERLY, 100 ins. and over 12c per in.. less than one hundred ins. 14c p,in
Whole page advt., 1 insertion, to regular display advertisers, $24.00.
Half page advt., 1 insertion to regular display advertisers, $14.00.
These rates are for "run of paper."

Subscription Rates

$1.50 per year strictly in advance to any address in Canada. $2.00 per year when not paid within 3 months. Foreign subscriptions $2.00 per year in advance.

Classified Advertising Rates

LOST, FOUND, TO LET, WANTED, ARTICLES FOR SALE, Etc.—Five lines and under, first insertion 50c, each subsequent insertion 25c.

BUSINESS ANNOUNCEMENTS AND READERS—10c per line. Minimum charge 50c.

ANNOUNCEMENTS OF MEETINGS, such as Women's Institutes, Lodges or other Societies or Clubs, where the announcement is for the convenience of the membership and general public, 10c per line.

ANNOUNCEMENTS OF CHURCH SERVICES or any special feature connected with the regular services of a church, 10c a line Minimum 50c.

CARD OF THANKS AND IN MEMORIAM NOTICES—10c per line, 6 words to a line, heading counting one line. Minimum charge, 50c.

GOVERNMENT, LEGAL AND MUNICIPAL NOTICES, BY-LAWS, Etc.—12c per line for the 1st insertion, 5c per line for each subsequent insertion, 12 lines to the inch.

Advertisements ordered for insertion "until forbidden," and those sent without written instructions, will appear until written orders are received for

J. H. ROSS, Editor and Publisher.

Thursday, March 15, 1923.

The Provincial elections will be held within the next six months, and if there is any foundation for certain rumors, they will be held within the next three months. Premier Drury, while his "broadening out" policy has not been endorsed by the U. F. O., as a body, is, nevertheless, the representative of that organization as the head of the Government. He speaks confidently of being returned at the coming elections as the head of the farmer group in Ontario. On the other hand, Hon. G. H. Ferguson, leader of the Conservative wing in the Legislature, is boasting that Premier Drury and his U. F. O. following will be swept into oblivion, and that the Conservative party will come back triumphant after the election, and control the political destinies of this province. Mr. Hay, the somewhat modest, non-aggressive and non-boasting leader of the Liberal wing in the Legislature, is making no predictions and no promises, but he seems to have the undivided loyalty of his followers and the confidence of his party. One thing is very certain, and that is the unpleasant conviction that nothing has occurred during the proceedings of the present session of the Legislature to impress the general public with the exceptional fitness and ability of any one of the trio to either lead or direct; proficient though they may be in slang-whanging each other to the amusement as well as disgust of the general public.

One can hardly realize that the following clause is incorporated in the Provincial platform of the U. F. O., as adopted in convention in 1918, and endorsed by every U. F. O. candidate at the last Provincial elections. The clause reads as follows:

"And whereas the Provincial public debt has increased at an alarming rate (now exceeding 100 millions) and the annual expenditure of the Province has increased almost five-fold in the last 15 years;

"And whereas both of the old parties are responsible for this state of affairs;

"We, therefore, the United Farmers of Ontario, deem it our duty, to ourselves and the Province, to seek independent representation in the Legislature, with the following objects:

"To cut out all expenditures that are not absolutely essential."

During the past year the U. F. O. government at Toronto, spent $131,964,096, or an increase of $12,558,621 over the previous year. In 1919, under Conservative government, the public expenditure reached $19,000,000, and our public debt amounted to $97,000,000. To-day our public debt is $240,000,000. We ask our readers to study carefully the figures, and compare them in the light of the claims put forth during the election of 1919. If the increase then was "alarming" and if "both of the old parties" were responsible, what have you to say to-day when the public debt has considerably more than doubled in four years, and what party is responsible for the increase?

"Owing to the scarcity of help" is frequently given on auction sale bills printed at the Press office, as the reason for farmers selling their stock and giving up the farm. The reason is not without cause, as it seems most difficult, particularly in this section, to secure competent help for the farm. While the cities are crowded with unemployed, the rural sections are handicapped by the want of help. The problem of how to overcome both complaints is one that is causing our governments much concern, but no practical solution has as yet been found.

According to reports published of the proceedings of the Ontario Legislature, the local member for Dundas, W. H. Casselman, and Premier Drury love each other about as much as a stray cat loves a wandering dog. Premier Drury gave our local member cause to complain, but that fact didn't seem to trouble Premier Drury any, and he as much as told Mr. Casselman that he was "barking up the wrong tree." This much must be said for the member for Dundas, he has maintained his independence, he is not afraid to speak out, and while he seemingly stands alone among the U. F. O. members, he is about the only one of the group who has asserted his independence and voted according to his convictions. The question now bothering his friends is, "Since Premier Drury has thrown him down, who is going to pick him up?"

The "Good people" of Winchester accept the "amende honorable" of the editorial contributor to the Iroquois Post; even though ungraciously tendered, because of the insulting reference made to this and other municipalities a few weeks ago. The apology in the Post has all the ear-marks of a somewhat familiar agitator, and while it is lacking in dignity, the "het up" and "atta boy" expressions are characteristic and easily located.

Premier Drury, with a dignity (?) that seems to be natural to him, answered a pertinent inquiry of a Conservative member the Legislature, last week, by telling him he ought to join an "Anti-Poke-Your-Nose-In" society he had heard about. A very statesmanlike reply, wasn't it, on the part of the head of the government of the leading province in Canada.

Wm. H. Casselman and Premier Drury Clash.

(Report from Farmers' Sun)

* * *

The attitude taken by Premier Drury on two matters in which he was particularly interested was the subject of heated protest in the Legislature from W. H. Casselman, U. F. O. member for Dundas. The dispute arose over the stands taken by the Premier on Mr. Casselman's bill to suspend the operation of the Adolescent School Attendance Act and on the application of the National Deep Waterways Association for a grant to aid its activities in support of the St. Lawrence River Deepening Project. In both instances the member for Dundas keenly criticized the attitude adopted by the leader of the Government.

The first dispute arose over the Premier's reported remarks to a deputation that waited upon him to oppose any suspension of the Adolescents Act. Hon. Mr. Drury had been reported as saying that Mr. Casselman's bill to suspend the Act would be "sent to one of the various lethal chambers designed for doing away with such measures." Rising in the House to ask if these reports were correct, Mr. Casselman quoted a headline in one paper which read, "To Kill Casselman Bill."

Mr. Ferguson—"Or to kill Bill Casselman, which?"

Mr. Casselman—"It would take more than Premier Drury to do that!"

"I have been a member of this House for three years," stated the Dundas member, "and until I read the articles in yesterday's paper I did not know there were lethal chambers in connection with this institution that were devised for the purpose of killing bills. I thought—innocently, perhaps—that this was a forum for the discussion of legislation on the merits of that legislation.

"I brought in a bill, and I know it has a great force of public opinion behind it, and I do not have to advise organizations to go out and create that public opinion for it. I think the Prime Minister ought to have waited and heard my argument, and not to have expressed himself as he is reported to have expressed himself."

Questions for Premier.

Mr. Casselman asked the Premier to answer five questions he had prepared, as follows: "(1) Does the Prime Minister not think that common, ordinary every-day decency requires that he should at least have the grace to hear my argument before he condemned my bill? (2) Does the Prime Minister think that an adjustment of this question could not be made that would satisfy conditions in the urban centers and at the same time satisfy conditions in rural Ontario? (3) Does the Prime Minister appreciate that it was rural opinion that brought about the condition that placed him where he is? (4) Has the Prime Minister made any attempt to find out the quietly thought out viewpoint of rural Ontario on this question? (5) How does Premier Drury differentiate between a proposal to go out and create public opinion to stiffen the back of the Government on this question and the encouragement of a campaign of education with reference to the canalization of the St. Lawrence?"

Rising to reply, Hon. Mr. Drury advised the member for Dundas that he should cultivate a little sense of humor, adding that his reference to what was likely to happen to the Casselman bill had had in it a little element of humor.

"Mr. Speaker," he declared, "I don't control the House; I don't try to. There are some members I should be very sorry to have to be responsible for. When I said what I did in reply to the deputation, I was indulging in prophecy which is a bad habit, and perhaps I should not have indulged in it. Of course, the fate of the bill will be decided in the House, but when it comes before the House, my attitude and the position of the Government will be in opposition to it."

Mr. Casselman: "Therefore it will be killed."

"Well, I have reason for believing the House has sufficient confidence in the leadership of the Government to follow its lead on this measure," replied the Premier. This, he added, was not said in opposition to the member for Dundas, but he believed the Act was good. Some changes might be desirable but he felt it should not be repealed.

Answering Mr. Casselman's questions in order, he felt the bill spoke for itself, and he could see no argument that could justify its acceptance by the House. He believed there was no demand in rural Ontario for the repeal of the Act.

"You will find out," interjected Mr. Casselman.

The Premier's answer to Question Number Three was: "Yes; and it will maintain him where he is." (Government applause). His answer to the fourth question that he believed he was sufficiently in touch with rural Ontario to interpret its viewpoint was objected to by the member for Dundas as not answering the question.

Question Five, the Premier explained, did not correctly state what he had said to them was that those who were in favor of advances must be prepared to help build up public opinion in support of them which would make them effective. Between this and the other case cited, he could differentiate easily; in the one case the action he advised was to be the unpaid work of public-spirited citizens, while in the other, it was to be the work of paid officials of an organization that was asking public money to carry on its plans.

The St. Lawrence Matter.

Mr. Casselman's dispute with the Premier on the St. Lawrence Deepening project arose out of the former's criticism of the Government for refusing to assist the Waterways Association. He urged the value of the St. Lawrence project from the standpoint of the huge saving on coal it would effect for the benefit of the Province as a whole, and also because it would give to Eastern Ontario the cheap power, through the lack of which, its agriculture and industries had heretofore been handicapped.

He wanted to know if it was correct that a Government "that doesn't hesitate to spend hundreds of thousands on useless commissions," had refused to grant "a paltry $10,000" to further the campaign for the St. Lawrence development. If such was the case he wanted to enter a vigorous protest.

In reply, the Premier stated that the position of the Government had been correctly stated in the letter to which Mr. Casselman referred. He believed in the potentialities of the St. Lawrence development, and that when it did come through—and he was sure it would—it would be of great benefit. He believed also, however, that it was a dangerous principle—a principle that brought about the downfall of Germany—that public monies should be used to influence public opinion regarding any matter. In his opinion, it was the duty of the government in a democratic state to seek to reflect public opinion as it existed; to use public money to create public opinion was the part of an autocracy.

IMPOSSIBLE TO GET RELIEF

Until She Started To Take "Fruit-a-tives"

The Medicine Made From Fruit

R.R. No. 1, Everett, Ont.

"I had been troubled for years with Dyspepsia, Liver and Kidney Trouble, and could not get relief until I started taking "Fruit-a-tives". Thanks to their beneficial action, I am in normal health again".

Mrs. THOMAS EVANS

"Fruit-a-tives" alone can give such happy and successful results because "Fruit-a-tives" is the famous medicine made from fruit juices and tonics.

"Fruit-a-tives" is pleasant to take and will always restore the health when taken regularly as directed.

50c. a box, 6 for $2.50, trial size 25c. At dealers or from Fruit-a-tives Limited, Ottawa, Ont.



Your Spring Suit

Assure yourself of the utmost in style, wear and SATISFACTION in a suit of

Pecks MADE-TO-MEASURE TAILORING

by selecting your Spring suit NOW from our new showing of dependable custom fabrics.

J. L. McCormick & Son
Winchester, Ont.

Moneyto Loan.

Farmers requiring money will do well to call and see me. We loan on farm security. Terms to suit the borrower.
39-4p J. A. RIDDELL, Morrisburg.

Holly Rebekah Lodge
NO. 116
Meets First and Third Friday in the I.O.O.F. Hall at 8 p.m.
Nora Elliott, N.G. Winnifred Suffel, Rec.-Sec

The Big Store.

Winchester. Ontario.

Wall Papers

We can save you money on your fine papers. We have three large sample books showing the finest goods made and will be glad to show them to you. Don't send away your money when you can do better at home. Come and see.

Silk Shirting

We have just put in, a range of very pretty patterns in Silk Shirting. No doubt you will want to fix up for easter—let us help you.

Shirts, Collars & Ties

The new Easter Shirts, Collars and Ties are now on deck. Come and let us fit you out. We show some choice lines at very moderate prices.

Egyptian Patterns

The newest Ratines are copied from designs found in the tomb of King Tuthankaman in Egypt. We will be able to show them to you this week.

Ginghams

We are having a great run on those 32 inch Scotch Ginghams. They are good patterns in absolutely fast colors and will give you the best of satisfaction

Cottons

We are in a position to give you Factory Cottons, White Cottons, Sheetings, Pillow Cottons, Tickings and Denims on the old price list. There has been a sharp advance but it does not worry us for we bought before it took effect.

Seeds

We have on order a long list of choice Vegetable and Flower Seeds not shown in the regular assortment. Leave us your order for any special seeds you require.

A. SWEET & CO.

Always The Same— Always The Best



THE Quaker Flour motto means what it says. The Quaker standard is the highest in flour milling, and this standard is rigidly maintained in every bag. First comes the careful cleaning of the grain, then a milling process possible only with the most modern equipment, and finally the constant laboratory and baking tests.

"The happy baker uses Quaker"— because its consistent uniform quality guarantees unvarying success. Equally satisfactory for bread, cakes and pies.

Quaker Flour

Always the Same-Always the Best

Made by the Quaker Oats Company at the
QUAKER MILLS
PETERBOROUGH and SASKATOON
215

DISTRIBUTORS
Fennell & Wallace, and Hugh McMaster, Winchester.
R. D. Cheney, Mountain.

HENRY'S SHORTHAND SCHOOL
Ottawa, Ont.

Our STANDARD of instruction being 10 per cent. higher than any other, our graduates are preferred and given BETTER PAY.
Our teachers know what to teach, and how to teach it, all having been practical stenographers.
It pays to attend the LARGEST and BEST.

D. E. Henry, President
Cor. Bank and Snarks Sts.

Whitteker the Optician

Will be at Winchester the second Monday and preceding Saturday of each month.

CLARA IRVING,

Teacher of Burrowe's Method of Kindergarten and Primary Music.
A method which is a delight for beginners.
Also teacher of advanced pupils
Terms reasonable. Lessons given at her home on Main St., Phone 117

MRS. MAY KENNY,

Teacher of Piano, Violin and Singing.
Pupils prepared for Toronto Conservatory Exams if desired.
Studio, Church Street.
Phone No. 112

LILLIAN AGNEW
Teacher of Piano
Pupils prepared for Toronto Conservatory of Music Examination if so desired. Terms moderate.
Phone 123 or call at her home Alexander St.
Winchester, Ont.

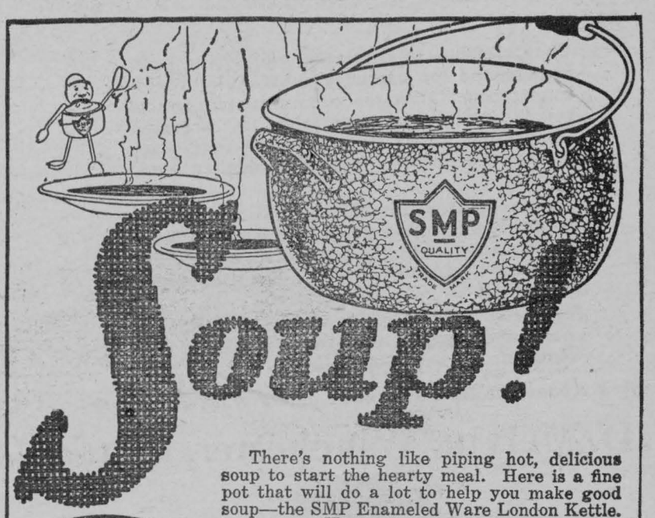

Soup!

There's nothing like piping hot, delicious soup to start the hearty meal. Here is a fine pot that will do a lot to help you make good soup—the SMP Enameled Ware London Kettle. Even after the greasiest or stickiest cooking SMP Enameled Ware cleans as easily as a china dish. Ask for

SMP Enameled WARE

Three finishes: Pearl Ware, two coats of pearly grey enamel inside and out. Diamond Ware, three coats, light blue and white outside, white lining. Crystal Ware, three coats, pure white inside and out, with Royal Blue edging.

THE SHEET METAL PRODUCTS CO. OF CANADA LIMITED
MONTREAL TORONTO WINNIPEG EDMONTON VANCOUVER CALGARY

A Fine Kettle

This is a fine kettle, not only for soup, but for boiling meat or stewing, cooking vegetables or preserving. Be sure each utensil you buy carries the SMP trade mark.

157

APPLES! APPLES!

We still have on hand a limited quantity of apples in barrels that have been carefully stored and are well saved, which we offer at the low Fall prices. In baorels or half barrels to suit customers. $6.50 per barrel.

Fennell & Wallace.

Winchester - - - Ontario.

Honor Roll

Winchester P. S.—Feb. 1923.

Room A.

Entrance Class.—Willis Robinson, Olga Scott, Jack Boyes, Luella Edgerton, Donald Edgerton, Paul Gordon, Earl Kirkwood, Mildred Howes.

S. A. Annable, Prin.

Room B.

Jr. IV.—Billie Laing, Cyril Weary, Alton Bolton, Ruth Melvin, Minnie Fisher, Harold Lannin, Jennie Empey.

III Class.—Olive Gibb, Laura Shaver, Helen Cowie, Dorothy Summers, Lockie Goodfellow Glenn Curtis.

Emma Gardner, teacher.

Room C.

Sr. III.—Donald Stewart, Robert Hitsman, Jay Sheldrick Norman Durant.

Jr. III—Harold Beach, Marjorie Colbourne, Gordon, Johnston, Irene Moffatt, Evelyn Fennel, Douglas Davidson, Gordon Elliot, Jean Stewart, Sterling Gibson.

Sr. II—Ross Hutchinson, Perl Bolton, Grace Workman, Ada O'Neil, Agnes Parker, Sparling Dukelow Ethel O'Neil.

Leroy E. Strader, teacher.

Room D.

Jr. II—Maude Edgerton, Myran Robinson, George McKeown, Harold Lee, Jean Melvin, Reggie Fisher, Jack Van Bridger and Carl Barrigar equal Phyllis Henderson.

Sr. I.—Allan Preston, Vivian Lee, Frances Eagleson, Jean Van Bridger and Eva Gibson equal, Hubert Bilow, Gordon Lannin, Mildred Shaver Earnest Helmer.

Dora Christie, teacher.

Room E.

First Book.—Dwight Armstrong, Godon McQuaig, Jack Colbourne, Margaret Patterson, Tweed Darling.

Primer Sr.—Audred Scott, Mary Ann Holmes, Hugh Laing, Willie Nesbitt Alfred Carkner, Jimmie Jacob, Margaret Hitsman.

H. J. Beach, teacher.

Room F.

A. Class—Keith Hamilton, Audrey Black, Jack Shaver, Dorothy Fisher, George Cowie, Perl Billings, Denzel Allan.

B. Class—Doris Hamilton, Eleanor Melvin, Audrey Bell, George Utman, Gordon Durant, Desmond Dixon, Lloyd Dizon.

C. Class—Pearl Walker, Margaret Copeland, Frank Billings Andrew Deeks.

Gladys McCormick, teacher.

Melvin News

Master Hector Bell of Winchester spent Sunday with Harold Greer.

Mr. and Mrs. J. E. Lanoue entertained the young people on Thursday evening.

Mr. and Mrs. Arthur Chritie had tea at the home of Mr. and Mrs. George Earle on Saturday.

Miss Gertie Shaver of Chesterville, spent Sunday with her sister Mrs. George Wilson.

Mrs. S. A. Greer entertained the ladies of the settlement on Thursday afternoon to a quilting-bee.

Mrs. L. O. O'Neil is spending a few days with her daughter Mrs. Masterson of Chesterville.

Mr. J. A. Erratt, attending the Kemptvill Holstein Sale last Wednesday.

Mrs. Frank Coulthart visited at the home of Mr. and Mrs. F. Beckstead one day last week.

A sleigh load of young people of Cloverdale spent the Tuesday evening at the home of Mr. and Mrs. M. R. Black.

Mr. Kenneth Steinburg spent the week-end with his friend Mr Charlie Cleland of South Mountain.

Mrs. Ab. Dillabough of Morewood is spending a few days with Mr. and Mrs. Geo. Wilson.

Cloverdale

A load of young people from Cloverdale spent last Tuesday evening at Mr. Moses Black's, all report a very enjoyable evening but very heavy roads coming home.

Miss Ola Baker of Inkerman Station visited friends here last Sunday.

Miss Isobel Gemeroy of Winchester, was the guest of Miss Pauline Docksteader a few day last week.

A sleigh load of young people from here spent last Friday evening at Mr. Robert Carkner's, Harmony. All report a good time.

We are glad to report that Mr. Haorld Humphries who has been ill with La Grippe for the last two weeks is almost recovered.

Mr. and Mrs. Eli Lamoureux spent last Wednesday afternoon the guest of Mr. and Mrs. Thos. Stobo.

The Cloverdale Farmers Club unloaded a carload of feed oats last week.

We have heard some one report seeing the spring robin but he must be frozen up again.

Motions are Opposed

Two motions on church union will be forwarded from Brockville Presbytery to the General Assembly of the Presbyterian Church in Canada says an Ottawa despatch to the Montreal Gazette. Curiously enough they conflict. That which passed 11-3 at the recent Presbytery meeting, prayed the Assembly to proceed at once to make application for the necessary legislation to the end that the Congregational, Methodist, and Presbyterian churches in Canada may be united as the United Church of Canada as the earliest possible date.

The other, in the form of a petition, signed by Rev. R. J. M. Glassford, of Winchester, and five other ministers, and which the Presbytery agreed should be forwarded to the General Assembly, prayed the Assembly: "That in order to avoid serious division, disruption and bitterness, it proceed no further in the direction of organized union until an authoritative mandate in favour of the same has been given by the present membership of the church."

Skinned alive, is the way you feel after using ordinary mustard plasters, Williams' Camphorated Mustard Cream has all the good qualities of mustard without the burn and blister. At Druggist's—35c a jar. It's wonderful, for the children too.

James A. Cassele, of Toronto, a native of Morrisburg died on Mch. 1st, as a result of an accident received in a laundry in which he worked. He was 28 year of age.

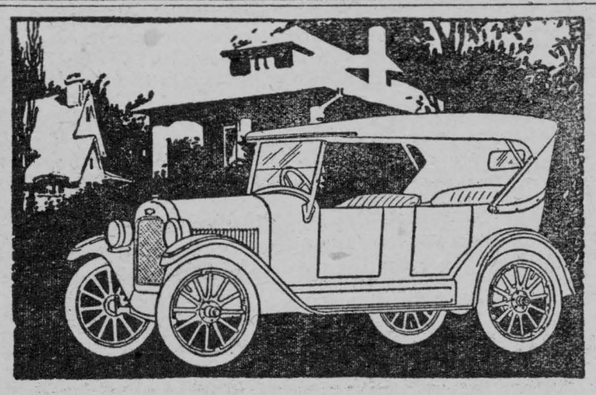

The World's Lowest Priced Quality Car

THE selling price of any automobile is based on the cost of material, production, distribution and overhead. Large volume of sales greatly reduces all these costs.

Chevrolet has so correctly gauged the present demand for a quality automobile providing transportation at the most economical cost, that its volume of sales has increased tremendously. It now occupies first place in the sale of fully equipped quality automobiles.

Therefore it is possible for Chevrolet to establish the lowest price in the world for a quality automobile. Chevrolet is not merely the lowest priced quality car, but it is lowest of any car in cost of operation.

See the new SUPERIOR models in our showrooms and compare them with any other car. Comparisons sell Chevrolet. B116

Ask About the G.M.A.C. Plan of Deferred Payments.

D. Melvin, Winchester, Ont.

CHEVROLET

. . THE NEW STORE . .

Choice Groceries A full stock of Strictly Fresh Groceries constantly on hand. It will pay you to get our prices. **Good quality Apples, Oranges, Lemons and Grape Fruit.**

Just received a large shipment of Assorted Candies

Week-end Specials.

Corned Beef in one pound tins 25c, Nice hand-picked small white beans, per pound 8c Oatmeal toilet soap, 6 for 25c

Choice select oysters. Ice cream bricks.

Phone 7, all orders promptly delivered.

J. E. UTMAN, Winchester, Ont.

Call and hear our Star Records, 65c each.

"Home Furnishing House."

SPECIAL 20 doz. Cups and Saucers, white with gold band, to sell at only 15c per cup and saucer. Come early and secure a dozen before they are all gone.

It will pay you to visit our Floor Covering Department, "Ask For Prices" It Will Save You Money.

We are Headquarters for School Supplies

Phone 3 THE M. F. BEACH COMPANY, LIMITED. Winchester

SPECIAL DRIVE ON HOCKEY STICKS.

Will be sold at Bargain Prices.

New stock of Duplex and White Wove Envelopes.

All the Latest Sheet Music and will order any piece you want.

We have still some choice Stationery in boxes and not too expensive.

The Book Store. A. H. DUNCAN, Winchester.

EASTER MEATS AT FISHER'S

Choicest Western and Home Beef, Veal Lamb and Pig Pork, Smoked Hams, Breakfast, Winsor and Pea Mealed Bacon, cut by our Van Bukel Slicer. Fresh Sausages daily, leave your orders early.

SALE ON ALL MEATS ON FRIDAY & SATURDAY

Shop Phone 12. House Phone 55

W. J. FISHER

Winchester - - - - Ontario.

DO YOU THROW YOUR MONEY AWAY

BUYING THE WRONG ELECTRIC BULBS.

Do you purchase at a slightly smaller price, an ordinary lamp recommended to you only by its cheapness or by the man who profits by selling it to you, a lamp without a guarantee;

Or Do You Save Your Money

Buying "Hydro Quality" Lamps, designed scientifically to give the highest efficiency and the greatest economy on your Hydro Electric Power System of Ontario; Lamps that give brilliant illuminationation on a minimum power consumption made to the specifications of the Hydro-Electric Power Commission of Ontario and backed by a 1500 hour guarantee?

These Lamps are For Sale at

"THE HYDRO SHOP."



Neptunite

The Varnish that Dries Hard And Stays Hard

When we say hard, we don't mean hard only when it's cold weather, and soft when hot. We mean it dries hard and stays hard all the time.

No need to tell you that the harder and tougher it stays, the longer it shines and the more it wears.

For Sale By A. SWEET & CO.

"Save the surface and you save all" Paint & Varnish

Lowe Brothers Paints - Varnishes

DURANT STAR CAR

We have the 1923 Models of Star Sedan and Touring Cars in our Show Room now.

The Sedan has a roomy five passenger body of beautiful design, large windows, easily adjusted, four wide doors hung on three hinges, with double catches and anti-rattlers. Upholstered in wool broadcloth of pleasing pattern.

The Touring Car is a beauty, of wonderful value, Streamline Body, One-man top, Curtains opening with the doors, Gas tank on the rear, and the same Standard Spring Suspension that is used on cars selling for two or three times the price of the Star, Quiet, clean, high-powered Red Seal Motor.

Qnality Cars at a Moderate Price.

Come and see them at the

OLD RELIABLE STAND

BAILEY'S GARAGE, Winchester, Ont.

THAT SPRING SUIT

You have been thinking about. Why not come in and select the material. Get it made to your measure, fitted to your body before it is finished. Then you know it is right, and you get just what you want—no guess work.

Splendid stock of all kinds of Gent's Furnishings. The very newest and best. The prices are reasonable. Come in and look our stock over, it speaks for itself.

A. E. Goodfellow, Main St.

"The Leading House."

Produce of all kinds, Bran, Shorts and Feed Oats.

Best Brands Household Flours. All kinds of Cereals.

Corn and Oil Cake Meal

JOHN JOHNSTON,

The Old Stand, St. Lawrence Street.

Phone 84, Winchester, Ont.

CLINTON CASSELMAN
Auctioneer.
Terms Reasonable—License for County of Dundas.
Real Estate and Insurance Agent
Address 179 Patterson Ave., Ottawa
Phone Carling 5477
Phone at my expense.

Life Insurance
Without Medical Examination
For Particulars Apply to
G. A. DIXON
Agent For
Life, Fire, Accident Insurance

W. J. Cass, B. A.
Barrister, Etc.
Will be at Hotel Winchester, Winchester, Ont., on Saturday from 9 a.m. to 5 p.m., or by appointment.

Barber Shop.
KARL HELMER.
Shaving, Hair-Cutting, Shampooing and all kinds of Barbering. Shampooing and Hair Cutting for ladies, a specialty.

Sanitary Barber Shop.
Hair Cutting, Shaving, Massaging and Shampooing.
Ladies Hair Trimming, Massaging and Shampooing, done either during open hours or by appointment.
OSCAR PIERCE, Prop.

JAMES P. DOWSER,
AUCTIONEER
Metcalfe, - - Ontario
Licensed for the Counties of Stormont, Glengarry, Dundas, Carleton and Russell. All sales promptly attended to.

A. A. Casselman,
JOBBER.
General Saddlery and Hardware Merchant.
Wholesale and Retail Established 1886
Terms Strictly Cash.

Customers are you willing to do the same—Hand over the cash to help local trade as you are to the Mail Order Catalogue Houses. The Farmers' Supply House has been competing with the Mail Order Catalogues, in quality and price. Goods arriving daily. You would do well to call at my store and consult your Humble Servant, before purchasing your necessary supplies. We make a specialty in furs of all kinds. In stock—gloves & mitts lamb caps & coats, china and near beaver fur toats sold only on guarantee; fancy auto plush rugs, woolen horso blankets & jute lined army blankets. We have some of the best fur robes in Canada, also water proof rubber goods, coats, rugs and horse covers; team harness, light & heavy; single harness, fancy halters, bridles and whips, blacksmith and wheel-right supplies a specialty; hand made cast-steel horse shoes for high actors & roadsters, also drive calks steel shoes and neverslip steel shoes and screw calks; buggy rims, spokes, shafts, poles, yokes and trees, Wilkinson plows & repairs, also all other kinds of plow repairs at prices to compete with others. A shipment of Good Cheer stoves just arrived something real new, an open grate fireplace stove, also our improved new cook stove will burn 19 inch. wood or coal, large oven and copper reservoir, 6 lids, polished top and warming closet also, step and extension ladders.

Winchester Lodge, No. 336, I.O.O.F.
Meets in the Lodge Room over the Bank of Ottawa Every Monday evening at 8 o'clock. Visiting brethren cordially welcomed.
Roy Annable, N.G. Carl Rice, Fin.-Sec
Jas. Gibb, Rec.-Sec'y.

CANADIAN PACIFIC
TIME TABLE
WESTBOUND
No. 23—12.40 p.m. flag for passengers from Montreal and to and beyondSharbot Lake
No. 35—10.07 a.m. stop except Sunday.
No. 29—7.40 p.m. stop. " "
EASTBOUND
No. 24—5.00 a.m. flag for Passengers to Montreal and from Shorbot Lake and Points beyond.
No. 30—8.05 a.m. stop.
No. 36—5.27 p.m. stop.
F. W. BOYES, Agent.

Henderson Lodge No. 283, A.F. & A.M.
Winchester
Meets Friday on or before full moon in Sweet's Block at 8 o'clock. Visiting brethren always welcome.
G. E. Payne, W. M. F. Coons, Sec

The Business of the
Late D. F. Sutherland
Private Banker
Is continued as usual at his former office at Winchester

DR. G. H. McKEOWN
Dentist
Toronto University. Graduate of Post Graduate Course of Dental Department of the Virginia Medical College.
Telephone 28, Winchester. Ont

In 1923
What Will Be Doing ?
GOWLING BUSINESS COLLEGE
Ottawa, Ont.
Will prepare you for a good position that will insure advancement.
Attend this Great School that leads all other Canadian schools in open competition on the Civil Service Examinations and make sure of being in a good position in 1923. Enter anytime.
Write for free catalogue.
H. W. BRAITHWAITE, Prin.
W. E. GOWLING, President.

ATTENTION !
Issuer of Automobile and Truck Licenses, Cards and Markers on hand, also Drivers Licenses obtained here. Boots & Shoes repaired as good as new. Scissors, Knives & Skates ground. Perfect Satisfaction. Prices Right,
WM. WORKMAN
Main St. East, Winchester, Ont.

JAKE ROSS
All kinds of Poultry Wanted at all Seasons
Wool Wanted

Be better nourished

EOVIL

prevents that sinking feeling

BLUE WATER

A TALE OF THE DEEP SEA FISHERMEN

BY FREDERICK WILLIAM WALLACE

Copyright by the Musson Book Company

CHAPTER NINETEEN—(Cont'd.)

While Frank, Lily, and his mother were exchanging confidences over the setting of the dinner table, Uncle Jerry had taken Captain Denton in tow, and down at the store with Captain Ring and the young master of the barquentine, they were spinning twisters through the blue haze of cigar smoke—lying, yarning, and laughing with all the hearty gusto peculiar to old seafarers. The Dentons, father and daughter, had indeed fallen into the march of things at the Cove.

Just before the dinner horn blew Frank skilfully piloted his fiancee outside. "Now, Lil," he said softly, "I've fixed up all this as a little plot to make your father consent to our marriage before the two years are up, an' Ijest want you t' watch th' fun. He's no idea what kind of a place we hev up here, an' I'll bet when he sees what we've done, he'll consent right away. In fact, I'm so sure of it that I've got th' carpenters overhaulin' th' house I bought from Cap'en Asa so's t' be ready in a week or so. I've ordered furniture, carpets, pictures, an' books, an' a whole complete fit-out, an' ef your father'll only consent, we'll get married right away——"

"But, Frank, I have no clothes ready."

"That's all right, sweetheart—you don't need t' make many preparations, for our wedding'll be a quiet one, with only a few. Ef my scheme works out, we'll be able to take a trip into Anchorville an' git all you want. We kin git th' rest when we come back from our trip."

"Have you planned that too?" laughed Lillian. "Where do we go, Sir Galahad?"

Frank looked mysterious. "Guess!" he said.

"Boston?"

"No, further'n that."

"Montreal?"

"Further south, sweetheart."

"New York?"

"Further still. Give it up?"

"Yes."

"What would you say to Rio Janeiro in South America?"

Lillian Denton gasped. "Rio Janeiro?"

Frank nodded. "Yes, an' I plan goin' down on th' barkyteen thar'. Cap'en Thomas has his wife aboard an' a fine cosy little cabin, an' he said he'd be glad t' take us. We'd call on my friends down in Rio an' I plan on comin' back by Royal Mail steamer to New York. We'll go all up th' coast an' call in at Cartagena, La Guayra, where the people in 'Westward Ho!' went, an' a number o' th' West Indie Islands. Won't that be some honeymoon, Lil?"

"Oh, Frank, it'll be a dream and simply glorious. What a head my fisherman has! He's planned everything! But—what if papa doesn't consent?"

Westhaver waved his hand. "Lil," he said, "I have a hook baited for your dad that he'll be bound to bite on. I'm a-goin' t' show him around th' plant this afternoon, an' you jest say nawthin' but saw wood. He ain't got a chance to dive the twine, for I know jest exactly what an ol' sailor likes."

After dinner Frank took his visitors in hand. "Now, Cap'en, jest let me show you around our plant. All that fish you see dryin' on th' flakes is for th' Brazilian Government. Those with th' long whiskers stickin' out from them are hake; those with th' black lines an' th' devil's finger-marks on them are haddock, and there's a good pile o' cod, pollock, an' some cusk among them. What are they worth? Anywhere from three to five an' a half dollars a quintal or hundred-weight. That's 'most ten thousand dollars' worth o' fish out here now.... The work o' tendin' th' fish layin' on th' flakes is done by a lot o' th' boys an' girls around here, as well as the old men. It's a good job for an old man. He kin potter around turnin' th' fish over an' coverin' them up with that burlap ef th' sun's too strong, an' when it looks like rain he jest piles them an' covers them over with tarpaulins. Not hard work by any means."

Captain Denton grunted, and Lillian began to wonder if this was the bait Frank was holding out for her father.

Frank led the way from the yard towards the big building. "Here's th' lower floor whar' we prepare th' fish jest as it comes from th' boats an' th' vessel. They're dressed first, gutted, heads taken off an' then washed. After that we put them into pickle with salt and brine. Those big hogsheads are full o' fish in pickle, and when they've bin in th' salt long enough we take them out, wash them, and after kenchin' to drain off, we lay them out, on th' flakes to dry in th' sun. After they're dried, we store them up in th' loft o' this buildin' until we hev enough t' make a shipment."

"An' from here they go down south as bacalao for them yeller Brazilieros to chew," added Captain Denton. "Eh, eh, but it's a great business."

After leaving the fish-house, with its score of busy workers dressing and salting, Frank pointed out how he had brought a supply of fresh water down from the mill dam and installed a carrier system from the wharf to the main building. "Fresh water is necessary in washin' fish properly, while this litter carrier is one of the best things we've got. It's just an ordinary farmer's feed an' litter carrier run on pulleys an' a single overhead rail, but I find I kin save an awful lot o' time an' labor by usin' it for transportin' fish from th' wharf to th' building' an dumpin' th' gurry over the end of th' wharf at ebb tide——"

"Do you heave away all th' insides o' th' fish?" enquired the old skipper.

"No. Out of hake we keep th' sounds an' dry them. We save th' livers an' sometimes th' roes of most all. Those butts on th' wharf are all full o' fish livers tryin out for oil. Th' sun does that for us an' all we hev t' do is skim the oil off an' sell it for tannin' leather. We sell th' heads an' a lot o' the gurry to farmers for fertilizer—it's great stuff t' put on th' fields. Th' cod's heads are good for bait in lobster traps. . . . . This small buildin' is our ice-house for supplyin' th' vessel. We cut the ice from the mill dam up above in th' winter time. We also bring herrin' bait acrost an' keep it in storage here. Th' small shed is th' tool-house, cooper's, carpenter's, an' blacksmith's shop."

They were down on the wharf by this time, and Captain Denton's attention was taken up by the two vessels inside the little harbor.

"Nice little barquentine," he remarked, nodding at the craft.

"Yes, she is a little beauty. We're loadin' 'most three hundred an' fifty tons o' fish in her this trip. She'll pull out in a couple o' weeks, I cal'late. Th' little schooner ahead o' her is th' new Lillian. We sold the old one, as she was too unhandy with her long bowsprit, an' havin' no engine it used to be all hands out in th' dories doin' Nova Scotia tow-boatin' every time she got under th' lee o' th' land comin' in here. We got this seventy-ton knockabout pretty reasonable at a sale an' she's payin' for herself mighty quick. With that engine o' hers a-goin' she hauled th' barkyteen up in here as neat's any tug."

Frank made an admirable guide. He pointed out everything and explained its uses, while Lillian and her father listened with rapt interest and attention. "Man an' boy I've sailed th' sea," declared the old shipmaster, "but I never knew so much about fish afore as I've l'arned this day. It's a great business—a fine business, an' next to a little bit of a store, I know of nawthin' I'd like better to be connected with."

"Why, I 'most forgot t' show you my store," cried Frank, as if it had only occurred to him. "Let's git up to it, for I'm sure ye'd like t' see over th' place."

There was the usual coterie of ancient farmers and fishermen lolling upon the empty boxes piled outside under the porch, and when the "young boss" and his visitors stepped up, they nodded respectfully. Frank opened the door and ushered the Dentons into the cool shade of the building, and it was fully evident that the old captain was interested.

"An' what d'ye stock here, Frank?" he enquired after a glance around.

"'Most everything, Cap'en," answered the other. "Provisions, potatoes, butter, eggs, an' all sorts of eatable truck. We supply the village an' th' vessel, y'know. Then we hev ship's gear, canvas, blocks, fishin' gear, lobster rope, paint, oil, tar, oilskins, cloth, clothing for men, women, an' children, an' 'most everything what's needed in a place like this. I hev a post office now an' two deliveries an' collections a week, an' I also brought a telephone line over th' mountain. I'm an insurance agent, gasoline engines, farmin' implements, an' patent fencin' as well—in fact, I'm representative in Long Cove an' vicinity for nigh a hundred different concerns."

The old sailor looked around the piled shelves and the long counters. He scanned the posters upon the wall, and the boxes, barrels, and bales which encumbered the sides of the room. The scent of tar, oil, paint, matches, and oilskins came to his nostrils, and his brain surged with all an old sailor's notions of trade. The fancies of long watches at sea came to his mind, and for a space he pictured himself serving out goods behind that long counter; yarning around the stove on winter days, and lolling with his kind out on the sun-flooded porch in summer. Wouldn't he just like to be holding forth on this particular brand of goods to some customer; advocating insurance and talking fertilizers and horse feed with farmers. A sailor's ambitions—farming or storekeeping. The old longings came back to him with the sight of the place and his sea-weary heart hungered for the realization of long-deferred hopes. Timidly, he turned and spoke to the waiting Westhaver.

(To be concluded.)

One pound of pure saccharine has the sweetness of a quarter of a ton of sugar.

After Every Meal

WRIGLEY'S

Chew your food well, then use WRIGLEY'S to aid digestion. It also keeps the teeth clean, breath sweet, appetite keen.

The Great Canadian Sweetmeat



Create Your Own Job.

Wide interest was aroused recently by the actions of a gentleman, who soon came to be referred to as "The Man in Black." He has been out of work, and, instead of despairing, had decided to create a job. That job was the supplying of enamelled letters to take the place of those missing from shop windows.

Walk along any street, and you'll see scores of shop windows which are nothing but advertisements of the unbusinesslike character of the people within. "Chocolates" may have become "hocolates"; "Sweets" may have turned into "weets"; and "Grocer" into "rocer." Indeed, the writer remembers wondering what on earth were the duties of a "Photo rapher."

The Man in Black saw possibilities in these neglected shop windows, bought a stock of enamelled letters, and began calling on shops, where his attentions seemed to be needed. He was smartly dressed in a well-fitting black suit (hence his name), and was frequently mistaken for a customer. More often than not he was commissioned to effect the necessary repairs.

Then, there was the case of a young girl who fell out of a job. She tried for a week or two to obtain another situation, and when failure dogged her footsteps, she decided to make work. She remembered how, one morning, she had wanted her only frock cleaned very quickly, in order that she could wear it at a dance the same night. She had been unable to get it done.

Profiting by this experience, she decided to start a rapid dress renovating service. She asked her friends to advertise her, and was soon earning more than she had done at her work. She filled a long-felt want, you see.

Very ingenious was the man who conceived the idea of re-decorating wall paper. In most houses there is a room where the wall-paper has been a little scratched—perhaps by a former tenant.

Well, the wall-paper artist calls with his paints, patches up the bare scratches with plain paper, and then paints on the bare space a pattern to match the rest of the wall-paper.

One could mention scores of such cases, but these instances suffice to show that work can be created.

EASY TRICKS

The Wizard's Ring

No. 21



Here is an excellent parlor trick requiring the use of a little apparatus that is easy to obtain.

The entertainer has his wrists tied as in the illustration. Spectators may be invited to seal the knots with pieces of adhesive plaster if the wizard desires to make the trick very impressive.

While his wrists are being tied the performer is calling attention to a large harness ring or celluloid bracelet. He asks the spectators to satisfy themselves that the circle is complete—that there is no hidden opening.

Taking the ring in his hands, the wizard turns his back. In a moment he faces the spectators. The ring is on the string as in the drawing. The string must be cut to get it off.

How is it done?

The fact is that there are two rings, just alike. Each ring is just big enough to go over the performer's hand—preferably the left hand as this is a trifle smaller than the right in most cases. One of the rings is forced over the hand and up the arm where it is hidden by the coat sleeve. While his back is to the audience, the performer slips the examined ring into his inside coat pocket and pulls the hidden ring down over his hand and on the string.

(Clip this out and paste it, with others of the series, in a scrap-book.)

Wonders of the World.

What are the seven wonders of the Ancient World, the Middle Ages, and the world to-day? We believe this to be the best answer: The Ancient World—pyramids of Egypt, Pharos of Egypt, hanging gardens of Babylon, statue of Jupiter by Philias, mausolenm of Artemisia, colossus of Rhodes and temple of Diana at Ephesus. The Middle Ages—Coliseum of Rome, catacombs of Alexandria, Great Wall of China, Stonehenge in England, leaning tower of Nankin and mosque of St. Sophia at Constantinople. Authorities differ in answering the wonders of the world to-day, but we believe The Pathfinder's list to be the best. Here it is: Telephone, radio, aircraft, radium, antitoxins, spectrum analysis and X-rays.

Dye Dress, Skirt or Faded Curtains in Diamond Dyes

Each package of "Diamond Dyes" contains directions so simple any woman can dye or tint her worn, shabby dresses, skirts, waists, coats, stockings, sweaters, coverings, draperies, hangings, everything, even if she has never dyed before. Buy "Diamond Dyes"—no other kind—then perfect home dyeing is sure because Diamond Dyes are guaranteed not to spot, fade, streak, or run. Tell your druggist whether the material you wish to dye is wool or silk, or whether it is linen, cotton or mixed goods.

Good For Pains.

Motorist—"Yes, it took me about six weeks' hard work to learn to drive my machine."

Pedestrian—"And what did you get for your pains?"

Motorist—"Liniment."

New Road in the Rockies

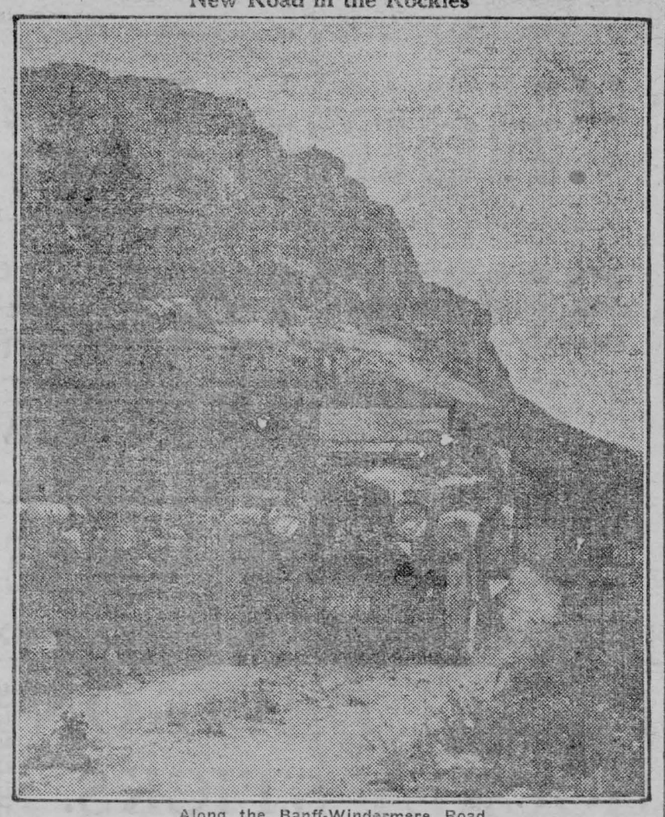

Along the Banff-Windermere Road

Canada has some of the best scenery, but up to last autumn motor touring in the Canadian Rockies was handicapped by a roadless area in the heart of the mountains which stopped all traffic. The building of the Banff-Windermere highway has supplied the missing link, placed the Canadian Rockies on one of America's greatest tourist highways, and opened the way for a great and immediate increase in international motor travel.

This road affords a direct and first-class motor highway from the town of Banff in Banff National Park, Alberta, southwesterly over the continental divide to the Windermere district in the upper valley of the Columbia River.

From the latter locality there is direct access by motor roads to south-eastern British Columbia, to the national parks of the United States, and to the large tourist centres of the Pacific Coast. The rapidly increasing motor traffic to Banff and the Canadian National Parks has thus been provided with a through route, east and west, of an interprovincial character, and one that has more potentialities from a tourist traffic viewpoint than any other western road completed in recent years. The total length of the highway is ninety-three miles.

Canada's Wild Life Resources

One of the great natural resources of Canada is its wild life, and consequently the protection of fur-bearing animals, fish, sea mammals and birds is a subject of national importance.

How to do this in the most efficient manner was the subject discussed at a round-table conference held recently in Ottawa. Those who took part were federal and provincial game officers representing all parts of Canada, officers charged with the protection of wild life, and representatives of voluntary organizations. The conference was called by the Canadian National Parks Branch of the Department of the Interior, and was the first gathering of the kind in Canada. It was opened in the absence from Ottawa on official business of Hon. Charles Stewart, Minister of the Interior, by Hon. J. H. King, Minister of Public Works, who stressed the importance of wild life to the nation and the need of conserving it.

Three strenuous days were spent in discussing almost every phase of wild life protection, and the topics ranged from the whale, the greatest of mammals, down to the smallest of migratory birds. While there was free interchange of views, the proceedings were marked by a splendid spirit of co-operation, and all the resolutions passed were adopted unanimously.

These resolutions dealt with many important matters, such as a Dominion-wide educational campaign in the interest of wild life conservation, general prohibition of the sale of game, uniform adjustment of the "bag limit" for Canada and the United States, federal assistance for the provinces in controlling illegal shipments of game and fur, a gun license system for all hunting, alteration of present open and closed seasons for several species of birds, and protection of marine mammals. The problem of controlling the wolf and coyote menace in the West was thoroughly discussed and many helpful suggestions were brought out.

The conference made it clear that both the provinces and the Dominion realize their distinct responsibilities in the matter of the guardianship and development of Canada's wild life resources; and that with intelligent conservation and utilization there was no reason why this natural asset should not be preserved to constitute a perpetual source of profit. It was felt that conditions were such that, at least in so far as big game was concerned, Canada was destined soon to enjoy a monopoly on this continent.—F. C. C. Lynch, Supt. Natural Resources Intelligence Branch, Dept. of the Interior, Ottawa.

Editorial Troubles.

The troubles of an editor in a small town are many. Besides the difficulties inherent in making up his paper satisfactorily, he often has to live up to a reputation for limitless knowledge. For many persons he is an oracle, and the column headed "Notes and Queries," or something similar, is his mouthpiece. A Western paper received a communication bearing pertinently on this matter. It ran as follows:

"Dear Editor: Will you kindly inform me by return mail what number of seeds are contained in a seventy-three to seventy-five-pound pumpkin, as I wish to settle an argument."

A parallel to this request lies in an unhappy experience of an editor who one morning received two letters from subscribers. The first, an anxious father, wrote to find out the best way to bring up his twin babies in health and happiness, while the other, a farmer, wanted to know the quickest method of getting rid of grasshoppers.

The editor hesitated; then, out of the fullness of his knowledge, he wrote two letters in reply. But in the haste of business he put the letters into the wrong envelopes.

The next morning the father of the twins received this interesting answer:

"Cover them carefully with straw and set fire to it. After jumping in the flames a few moments the little pests will be speedily done for."

And the man who was troubled with grasshoppers was bidden to "Give castor-oil regularly in moderate doses and rub their gums with a bone."



He: Doesn't the moon make you feel romantic?
She: Yes indeed. I've been thinking of Jack all evening.

Reverence.

Two little sisters, the daughters of a preacher, were quarreling for the prettier nightgown. The older child usually yielded and did so this time, but she didn't propose to wear the plain gown.

Taking off the dainty garment, she threw it at her sister, saying: "Take the old gown. I'll sleep without any."

It was all right, to her notion, to crawl between the sheets naked, but not proper to talk to the Lord that way. Snatching up her little umbrella, she raised it and knelt to pray.

What stars are made of, how fast they are moving, and how far away they really are, can be told by means of a spectroscope.

FARMERS' BOOKLETS

SENT FREE

Any of the following may be had free on application to the

Publications Branch
Department of Agriculture
Ottawa.

Report of the Minister of Agriculture.
Report of the Bee Division.
Report of Chemistry Division.
Report Division of Forage Plants.
Fox Ranching in Canada.
Directions for Collecting and Preserving Insects.
Is Cow Testing Worth While?
Meilleur Cheese.
Influence of Feeding on Type of Hogs.
Care of the Ewe and Lamb.
Artificial Incubation.
Natural Incubation.
How to Make and Use Hotbeds and Cold Frames.
New Varieties and Selections of Grain.
The Fertilizers Act.
Hardy Roses.
Bush Fruits.
Recommended Varieties of Field Roots
Weeds and Weed Seeds.
The Maple Sugar Industry.
Crop Rotations for Central and Eastern Canada.
The Strawberry and its Cultivation.
Swine Husbandry in Canada.
Seasonable Hints.
List of Publications, 1923.

Name .....

Post Office .....

R.R. No. ..... Province .....
(No stamp required)

SMOKE

OGDEN'S

CUT PLUG

15¢ per packet
80¢ a ½ lb. tin



If you roll your own ask for OGDEN'S FINE CUT (green label)

The Prince's Post-Bag.

More than seven hundred letters are received by the Prince of Wales every day. Frequently his letter bag has contained as many as fifteen or sixteen hundred.

A few days before the Prince started on his Indian tour two thousand letters a day were sent to him.

The Prince's correspondence is dealt with by the Comptroller of his household, an official who is assisted by three secretaries. Their duty is to sort all letters, and bring to the Prince's notice anything that may require his personal attention.

The mail, on being delivered, is put into baskets labelled "Engagements," "Legal," "Financial," and "General." The last-named basket is always well filled.

The Prince receives on an average about two hundred requests for his signature every day, in fact, these requests became so numerous recently that he had to make a rule that no one who was not known personally to him should be given his signature.

A large number of begging letters are, of course, received. These are only noticed when the writers seem to have a special grievance. If the applicant is really deserving, the Prince does what he can to help them. Every day he receives scores of invitations to open public institutions, attend dinners, or other functions, and it is said that if all these invitations were accepted, the Prince would have three or four engagements of this nature for every day throughout the year.



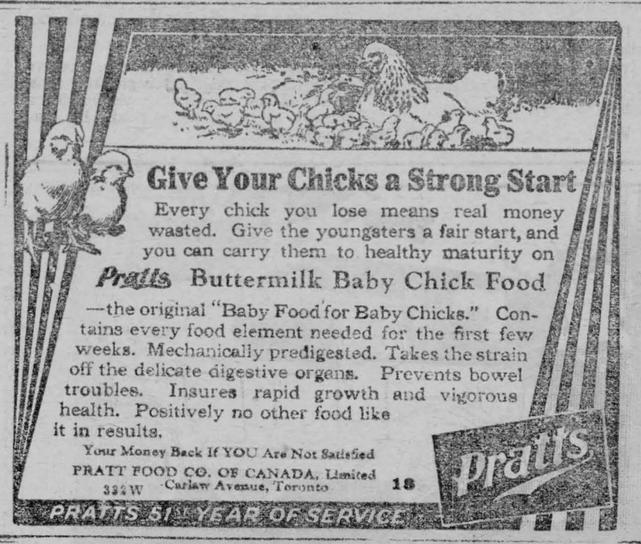

Give Your Chicks a Strong Start

Every chick you lose means real money wasted. Give the youngsters a fair start, and you can carry them to healthy maturity on

Pratts Buttermilk Baby Chick Food

—the original "Baby Food for Baby Chicks." Contains every food element needed for the first few weeks. Mechanically predigested. Takes the strain off the delicate digestive organs. Prevents bowel troubles. Insures rapid growth and vigorous health. Positively no other food like it in results.

Your Money Back If YOU Are Not Satisfied
PRATT FOOD CO. OF CANADA, Limited
334W Carlaw Avenue, Toronto 18

Pratts
PRATTS 51st YEAR OF SERVICE

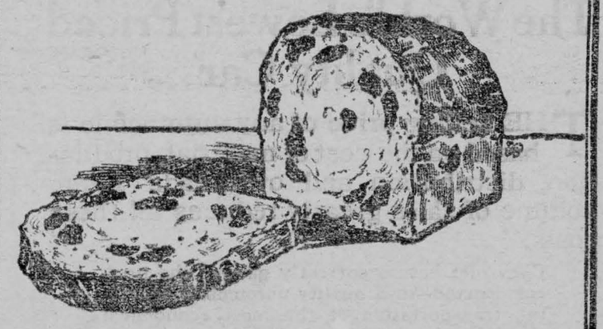

Bakers Bake It For You

—no need to bake at home

HERE'S your old-time favorite—*full-fruited raisin* bread with at least eight tempting raisins to the slice—already baked *for* you by master bakers in your city.

Simply 'phone your grocer or a neighborhood bake shop and have a fresh loaf for lunch or dinner to delight your folks.

We've arranged with bakers in almost every town and city to bake this full-fruited raisin bread.

Made with big, plump, tender seeded raisins. The raisin flavor permeates the bread. You've never tasted finer food. Order a loaf now and count the raisins.

Raisin bread is a rare combination of nutritious cereal and fruit—both good and good *for* you. Serve at least twice weekly to get the benefits.

Use Sun-Maid for home cooking of puddings, cakes, cookies, etc.

You may be offered other brands that you know less well than Sun-Maids, but the kind you want is the kind you know is good. Insist, therefore, on Sun-Maid brand. They cost no more than ordinary raisins.

Mail coupon for free book of tested "Sun-Maid Recipes."

SUN-MAID RAISINS

The Supreme Bread Raisin

Sun-Maid Raisin Growers
Membership 14,000
FRESNO, CALIFORNIA



Blue Package

CUT THIS OUT AND SEND IT

Sun-Maid Raisin Growers,
Dept. N-533-4, Fresno, California.
Please send me copy of your free book, "Recipes with Raisins"

NAME .....
STREET .....
CITY ..... PROVINCE .....

Farm Crop Queries

CONDUCTED BY PROF. HENRY G. BELL



The object of this department is to place at the service of our farm readers the advice of an acknowledged authority on all subjects pertaining to soils and crops.

Address all questions to Professor Henry G. Bell, in care of The Wilson Publishing Company, Limited, Toronto, and answers will appear in this column in the order in which they are received. When writing kindly mention this paper. As space is limited it is advisable where immediate reply is necessary that a stamped and addressed envelope be enclosed with the question, when the answer will be mailed direct.

Copyright by Wilson Publishing Co., Limited.

W. E. H.:—I have three acres of Grimm alfalfa seeded two years ago this coming spring on a light clay loam, which I manured the winter preceding sowing of seed. As I would like to take a first cutting of hay and a crop of seed off this ground this coming season, can you advise me on a good analysis of fertilizer which I could profitably apply to this crop early this spring (say when I could apply it with a fertilizer drill, as I have one of these implements)?

Answer:—Alfalfa is a great lover of lime, therefore if you have not limed your soil recently I would advise you to apply this lime at any time, even before the snow has entirely gone off. Take your fertilizer drill, leaving the discs or holes suspended, and opening it wide open. Put the lime through the fertilizer box. As spring opens and the frost goes out the lime will work into the soil and correct any sourness which may be there.

As soon as the soil is dry enough in the spring to go over with a team, apply about 250 pounds per acre of a fertilizer analyzing 2 to 3 per cent. nitrogen, 10 to 12 per cent. phosphoric acid and 2 to 4 per cent. potash. If the ground is very closely packed, set the discs of the fertilizer drill to cut out shallow, at the same time applying fertilizer in the usual way. This will help the growth of alfalfa materially. In order to see just how much it helps I would advise you to leave a drill row unfertilized over an average part of the field.

A. E. S.:—Which do you think is most profitable to feed dairy cows in winter, swede turnips or sugar beets? Which will give the biggest yield in tons per acre? Can you recommend some good keepers?

I have about a dozen horseradish plants growing in my garden. I have tried to get rid of them by digging them out but the more I dig the thicker they get. Can you tell me of anything I can put on them to stop their growth?

Answer:—With reference to swede turnips and sugar beets for cows the following is the analysis given by a representative chemist:

Sugar beet: water, 83.6; protein, 1.6; carbohydrates, 13.6; fat 0.1.

Swede turnips: water, 89.1; protein, 1.2; carbohydrates, 8.7; fat, 0.3.

The figures speak for themselves. In practice, however, it is not looked upon as a good procedure to feed turnips to dairy cattle on account of tainting their milk.

Relative to yields in tests reported by Dr. Zavitz, O.A.C., as an average of six years from the best yielding sugar beet he got 29.91 tons per acre; from the best turnip he got 21.01 tons per acre. Of sugar beets he mentions among the leaders, Giant White Feeding, Royal Giant and New Danish Improved. Among the turnips he mentions Garton's Superlative, Steel Brigg's Durham Sweded, Darsh and Hunter's Canadian Gem.

Relative to the killing of the horseradish plant I would advise you as soon as they show in the spring to cut them off with a sharp spade or hoe. Get a pound or two of sulphate of iron or copperas. Dissolve this in a large pail of water and sprinkle the solution on the plant. This should kill them out in a very short time.

R. G. H.:—I have been getting poorer crops from my farm year after year. I have used manure, and a year or so ago I tried acid phosphate, but I did not get the results expected, and have come to the conclusion that something else must be lacking in my soil. Clover doesn't thrive at all and my cattle are not making the gains that I think they should make. One of my neighbors says my soil needs a liberal application of limestone. Please let me know what your opinion is and where I can purchase agricultural limestone.

Answer:—Evidently your soil needs lime. You should apply at least from one to two tons of ground limestone per acre. This may be purchased from a number of concerns in Ontario. One is at Dundas, another at Beachville.

The lime corrects the acidity of the soil and helps the physical condition or make-up. In actual tests the Ohio Exp. Station found that lime increased the yields of wheat approximately five bushels per acre, whether the field was fertilized or not. This clearly shows what has been demonstrated many times, that lime is a necessary correcting agent in crop growth. Speaking generally, it is not a plant-food, hence lime will not take the place of fertilizer or manure, neither will manure or fertilizer take the place of lime. Both plantfoods and lime should be used in a good system of farming.

Lime can be applied any time in the year, in fact it is good practice to apply lime just before the snow goes off. The early working of the soil brings the lime into quick action. Do not apply lime and fertilizer at the same time.

Safe Investments for Farmers' Savings

Have farmers any money to loan? Yes, they certainly have, in spite of all calamity howlers and people who try to make you believe farming has gone to the dogs. There are conservative, hard working, thrifty farmers in every community who have saved money and are anxious to place it where it will bring a good rate of interest and be safe, since it represents days of toil and the best thought and management they could bring to their tasks.

Of course, everybody knows that government bonds are safe, and many country people have invested their savings in them; but, unfortunately, the country is filled with glib talkers who argue with conservative investors that it is worse than foolish to get 3 or 4 per cent. from a bond, when there are other, far better, securities paying at least twice that much interest. These investments range from oil stock likely to pay 15 to 20 per cent. in the very near future, to stock in some mysterious loan company that charges the borrower only 7 per cent. on a first-class, perfectly safe mortgage, and yet is able to give investors at least 8 per cent. yearly on their investment, or 4 per cent. each half-year, after paying the officers of the company for their services and taking care of all other expenses.

Here Are Two Safe Investments.

It is time for hard-working farmers to understand that there are two safe investments for the man with money to loan, and those are government bonds and first mortgages on good real estate. Any scheme advertised as perfectly safe that can pay investors from 8 to 12 per cent., and still give the sellers of stock a commission of from 15 to 30 per cent., is pretty sure to be a swindle. Men who have always passed for shrewd farmers and good business men have trustingly handed over their hard-earned cash to a "perfectly safe mortgage loan company," and received several gilt-edged dividends, only to find that they could not get their money back at the end of several years, and that all dividends ceased. Now it stands to reason that if the Government can guarantee only a small, safe interest on its paper, a little company without the resources of our great country back of it, is likely to slip, when it guarantees from 10 to 12 per cent. interest. The fact that some glib-tongued individual explains and illustrates with rows of figures how they are able to pay the high rate by "turning their money often," does not make the concern safe; and to talk about "our thousands of satisfied investors" does not convince the man who stops and thinks even a little below the surface. It is better to be safe than to be sorry, as many farmers have discovered too late.

Even a first mortgage on real estate needs close scrutiny. Do not loan where you are likely to be involved in litigation, as where a large number of heirs are involved in the ownership of a farm. Do not loan more than 40 per cent. of a farm's conservative value. Do not loan where the title is clouded. Do not loan to a man or woman in such health that the property is likely to change hands in a few months. Do not loan to a couple likely to apply for a divorce and involve the farm in a forced sale. In short, "hand-pick" your investment, as you can these days, and then pay your tax on it like a patriotic citizen of the best country the sun ever shone upon. The next time a well-dressed, prosperous-looking man comes to tell you of a perfectly safe investment that will pay you at least 12 per cent. yearly, help him off the farm quickly, for he represents a fraud as sure as you live. —H. R.

—AND THE WORST IS YET TO COME



For Home and Country

The Silver Anniversary a Gratifying Year in the Women's Institutes.

BY G. A. PUTNAM, SUPERINTENDENT.

The strength of the Women's Institutes, which were first established twenty-five years ago, lies in the fact that localities desiring service in the way of lectures, literature, and demonstrations, are advised to form organizations and are required to hold meetings, utilizing local talent. While the service rendered by the Institutes Branch has been of real value and much appreciated, the activities of the women and girls in the local organizations has resulted in gaining much knowledge of practical value in the housing, clothing and feeding of the family, the introduction of practices making toward health and strength of body and mind, ability to grapple with social, educational and economic problems through the co-operation of the whole people in the best interests of the community.

It has been demonstrated in the work of the Women's Institutes of Province for the past twenty years, that the value of the service rendered is dependent to a very large extent upon the degree to which the people directly concerned can be induced to put forth effort on their own behalf. For the Government or any organization outside of the community to undertaken to perform service for the people without requiring activity and the shouldering of responsibility on their part, is not conducive to the best development of the people concerned, and does not result in a service of lasting worth.

We have in the Institutes of Ontario a form of organization and methods of work which are a very forceful factor in making towards efficiency, prosperity and contentment in the rural districts.

The Institutes Branch, which has developed into a "Department of Home-Making and Community Building," is not only rendering a valuable service in literature, lectures and short courses, but is a medium through which the local organizations are linked up with the services available through other Departments of the Government and voluntary organizations. The women of Ontario have come to realize that they have a power for service of real worth in community and nation buildings, and are intelligently co-operating with men in bringing about many needed improvements and advantages which have been wanting in most rural districts.

The past year has been one of steady growth and marked progress. The fact that the number of Branches has increased from 930 to nearly 1,000 during the year, with a corresponding increase in membership, and that at the conventions held at Fort Frances, North Bay, Ottawa, London and Toronto, the attendance was considerably larger than in previous years, is evidence of the development of the organization. A matter of perhaps greater importance is the way in which the individual Institutes, in their own communities are undertaking and carrying through work of the most practical benefit to the people.

School Improvement and Child Welfare.

The Institutes are working more and more actively than ever to improve the public schools, particularly in the rural districts where there is no other "school and home organization." A number of Branches have installed sanitary drinking fountains, one Branch in Northern Ontario where the water supply for schools or homes is a real problem, paid fifty dollars to have a well dug at the school and are proud of having struck flowing water. Others have had the school cleaned and re-decorated, supplied washbasins and paper towels, and in general improved the sanitary condition of the school and surroundings. Proper seats to suit the needs of growing children, better heating and lighting systems have been put into several schools through the influence of the Institutes, and sometimes through their financial assistance, while it is a common feature of Institute work to present the school with such things as library books, first aid kits, playground equipment, historical pictures or prints of classic paintings, gramophones, pianos, weighing scales, screens to keep out flies, and hot lunch equipment. One Institute on Manitoulin Island has furnished the three schools in the district with complete hot lunch equipment, and a number of Institutes are assisting in supplying cocoa, sugar, milk and vegetables and other foods to be used for the hot lunch.

The Institutes continue to assist in the work of medical school inspection whenever they can be of service to the visiting doctor and nurse, and in several counties the Institutes are assisting in the support of a permanent school nurse. They are also in many places giving generous donations to the school fair work carried on under the direction of the agricultural representative, have provided for the judging of school plots, and assisted personally in judging the household exhibits. One Institute has organized a class to train the school girls in sewing for their school fair exhibits. A few Institutes have been instrumental in having music, household science and manual training taught in their schools, and a number have been responsible for having continuation schools opened in rural communities. There is a case on record where a number of children in a farming section were ready for high school but would never have an opportunity for further education unless the public school opened a continuation class, and the school had no funds available this year. The trustees appealed to the Women's Institute, and they responded with a few hundred dollars to make up the additional teacher's salary.

Obviously one of the important features of these varied projects for school improvement is their influence to arouse in the whole community a sense of responsibility in the school.

Community Halls and Recreation.

Since the passing of the Community Halls Act, the Women's Institutes have been active in raising money to build community halls or to renovate old halls to meet the standards required by the Act. One Institute in Northern Ontario was successful in renovating an old cheese factory to meet all the necessary requirements. It is also of interest that the Institute at Spry, in the Bruce Peninsula, twenty miles from a railway, has secured a ninety-nine year lease of the Orange Hall, and rebuilt it to make it a comfortable gathering place. Where the Institutes have not contributed to the actual building of the hall, they have, in a great many communities, donated such accessories as a piano or kitchen equipment. In many places the Institute is represented on the Board in supervision of the type of recreation carried on after the hall is established. One Institute in Simcoe County has been given sole charge of the program of entertaining, with the responsibility of seeing that all young people's gatherings are properly chaperoned.

Other community enterprises common to Institute work are the establishing of memorial parks and athletic grounds, tennis courts for the young people in rural districts, and rest rooms in country towns, for the use of women coming in from the country to do their shopping. The Institutes also bring valuable entertainment and education to the community in the way of concerts by local talent, and outside speakers and entertainers. University Extension courses are becoming very popular. A few Institutes have brought in Chautauqua courses, and the number of requests for speakers furnished by the Department shows a marked increase this year. Several Institutes have purchased moving picture machines on the plan of instalment payments arranged by the Government and are making use of Government films. Other community ventures sponsered by the Institutes are the inauguration of a "clean-up week," a county campaign for home beautification, an appeal to the council to have certain public nuisances or dangers removed, such as in one case, the draining of a ditch which was breeding mosquitoes to the great annoyance of the congregation of a neighboring church.

The Sunday School Lesson

MARCH 18.

Jesus Crucified, Luke 23. Golden Text—He was wounded for our transgressions, he was bruised for our iniquities; the chastisement of our peace was upon him; and with his stripes we are healed.—Isa. 53: 5.

Lesson Setting—After the arrest of Jesus, he was taken before the chief priests,—Annas and Caiaphas. Then he appeared before Pilate and Herod and lastly before Pilate again. In his trial before both civil and religious authorities, justice was travestied. Pilate was actuated in the end by fear. The priests were blinded by hate. During the trial Jesus was patient, quiet and unafraid. He never seemed so different from other men as during that experience when men heaped their indignities upon him. The strength that he found after much agony in the garden of Gethsemane did not fail him in the hour of utter need.

I. The Long Agony, 33-43.

Vs. 33, 34. **When they were come . . Calvary.** Jesus had come from the judgment hall, bearing his cross, amid the lamentations of the women. Then the cross was laid on Simon of Cyrene. The word Calvary means skull. The place was probably a low mound, shaped somewhat like a skull. It lay outside the city gates near a public highway leading into the city. **And the malefactors;** two robbers of the same class as Barabbas. Jesus is placed between them as if to identify him with the worst of criminals. **Father, forgive them.** This is the first of the seven words from the cross. This prayer for forgiveness was for the soldiers who had nailed Jesus to the cross. The soldiers were but the tools in the hands of others. Elsewhere we learn that before the actual crucifixion he was offered "drugged wine" to deaden the pain. Jesus refused it, for he must dring the cup of pain to the dregs. **Parted his raiment.** The clothes of a criminal belonged to the executioners. They were divided by lot.

The people stood beholding. They had played their part when they had cried, "Crucify him." Now they were passive spectators. **The rulers . . . derided him;** the members of the Sanhedrin. They seem to have come to their hour of revenge. **He saved others . . . save himself.** They think that the submission of Jesus means helplessness rather than willing sacrifice. It was because he was the Christ that he would not save himself.

Vs. 36-43. **The soldiers also mocked;** taking their cue from their superiors. **Offering him vinegar.** If this was not the drugged wine already mentioned, then it was given him as a grim and cruel joke. **A superscription.** It was customary to inscribe on a tablet the cause of condemnation. In this case the Jewish authorities asked Pilate to change the title so that it would read, "He said I am the King of the Jews." But Pilate refused, saying, "What I have written, I have written." **One of the malefactors . . railed . . the other . . rebuked him.** The other malefactor, even in the extremity of his agony, had been impressed by the personality of Jesus—his patience and his forgiving spirit. He see that while he and his companion are suffering justly for their offences, Jesus had done nothing to warrant his punishment. **Remember me when thou comest into thy kingdom.** He has a real faith in Jesus that he is more than man. He is a king, and the thief asks to be remembered by him. **To-day . . in paradise.** Jesus shows his full understanding of the man's words. His faith and worship is to be rewarded. This is the second word from the cross. The third word (John 19: 25-27), is spoken when Jesus commends his mother to the care of John, his disciple.

II. The Finished Work, 44-46.

Vs. 44-45. **It was about the sixth hour;** at noon. Being the time of the full moon, the darkness could not be due to an eclipse of the sun. **Darkness over all the earth;** as if nature were in sympathy with Christ in his suffering. **Veil of the temple . . rent.** This was the curtain that separated the Holy Place from the Holy of Holies. The rending of the veil symbolized the fact that Christ's death had made a new and living way to God. In Matthew we learn that the veil was rent from top to bottom, and that there was an earthquake and that many of the saints which slept arose and appeared to many. **Jesus . . cried with a loud voice.** This introduces the seventh and last word of the cross. From the other Gospels we learn the fourth word (Matt. 27: 46, 47; Mark 15: 34, 35), "My God, My God, why hast thou forsaken me?" This was the cry of one who for the moment had lost his sense of fellowship with God. It is the note of an experience too deep for us to fathom, and possible only to one standing in a relation different from ours to man and his sin and to God and his grace. We learn also the fifth word, (Matt. 27: 48, 49; Mark 15: 36), which was "I thirst." At this cry a sponge, saturated with vinegar and placed on a hyssop stalk, was placed to his lips. Then we have the sixth cry (John 19: 30), "It is finished." This was not the faint utterance of a worn-out body, but the deliberate utterance of a clear consciousness that his work was finished, and that God's ordained purpose had been fulfilled. It is not simply an ending of his sufferings, but a perfecting of the work which he came to do.

Vs. 46. **Father.** The cloud that seemed to separate his soul from God has lifted. It is to his Father that he speaks once more. It is the word of love and trust. **Into thy hands I commend my spirit;** again the words of serene and quiet confidence. If Jesus died of a broken heart, he did not die with a broken faith. **He gave up the ghost.** The expression is rather—"He rendered his spirit." None of the Evangelists say simply that he died. It is as if they wished to imply that Jesus gave himself to death as he gave himself to life, with deliberateness and willingness. He crowned in death what he did in life.

Application.

The crucifixion made very different impressions upon those who witnessed it. On the soldiers, who actually did the deed, it seemed to have made little or no impression; they were absolutely blind to the wonder and glory of the scene in which they were taking part. Dr. Alexander Maclaren suggests that they were foreigners and probably they could not speak a word to any in the crowd. The act of crucifixion would not be anything out of the ordinary for them, for it was part of their ordinary work in troublous times. Upon the members of the Sanhedrin and those who thought with them it had an extraordinary effect; the perfect revelation of goodness and spiritual beauty threw them into convulsions of angry opposition. Even the group of the friends of Jesus, standing afar off, saw only a very little way into the meaning of what was taking place before their eyes. As Dr. James Stalker says: "When something grand is to be seen, there is required not only the object but the seeing eye. The image in a mirror depends not only on the object reflected but on the quality and configuration of the glass."

Poultry

In different colony houses, at the same time, I have given one hatch of chicks nothing but sour milk; another, sour milk and water; and the next one, only water. I have concluded that it pays to use both sour milk and water.

There is no doubt in my mind as to the influence of sour milk on rapid growth and quick feathering. The chicks with sour milk to drink have always developed better than those without the milk. But I also find that the chicks with both sour milk and water have done better than those which had only sour milk. I find that brooder chicks in a colony house near a coal-burning brooder stove become very thirsty and the milk does not entirely satisfy their thirst. They seem more contented when they can drink water too. I have never known the chicks to drink too much water if it is before them at all times.

If there is any scarcity of sour milk I have found it pays to mix the milk half and half with water. It does not clog the fountains easily, and the chicks seem to relish it just as much or more than clear sour milk. In caring for my chicks I have always tried to follow nature's methods as near as possible, even when the flocks are large and brooded artificially. The chicks following hens under natural conditions often obtain their drinking water from the dew on the grass and leaves in the early morning. They are not stuffed all the time with sour milk, and yet they are healthy, beady-eyed chicks that grow. So I use both sour milk and water, and find the combination better than the lack of either.

Marvellous!

Caller—"And this is the new baby?"

Fond Mother—"Isn't he splendid?"

Caller—"Yes, indeed."

Fond Mother—"And so bright. See how intelligently he breathes!"

Belgium's Opinion of Canadian Wheat.

A recent issue of the Etaile Belge published in Brussels has the following to say regarding the milling qualities of Manitoba wheat:—

"This wheat is specially appreciated by the millers, who consider it as one of the best wheats of America. The farmers of the different cantons of Switzerland use it each year with success for their spring sowing, especially for the late seeding.

"In France, Mr. Schribaux, the eminent director of the Agronomic Institute for the trying out of seed grains, has applied himself specially to a series of experiments to ascertain the value of this exotic wheat.

"After having found that it is submitted, in its country of origin, to nearly the same conditions of temperature and humidity as it would have in the North of France, he has not hesitated to recommed it to the French agriculturist.

"It is the earliest of spring wheats, its fruition takes about one hundred days at most. One can sow it as late as the middle of April and even up to the end of that month, in land where drought is not to be feared. An appreciable fact is that it can be utilized fifteen days later than any other spring wheat. It is not easily beaten down by storm and its resistance to smut is very good.

"In the fertile lands of Switzerland it yields 42 to 50 bushels of grain, a high figure for that country, and considerable straw.

"It should also be remarked that Manitoba wheat is not only of one kind, it includes under this denomination wheat coming from different points of Canada, but it is all spring wheat, and being given the climatic conditions and the culture in which it is developed in its original country, it is probable that it would give good results here."

Money will buy everything except love and an appetite.

To Kill Warbles.

If your cattle have warbles in their backs, they will be happy to learn that an inexpensive mixture of one part iodoform and five parts vaseline pressed into the openings made by the insects will kill the rascals. Warbles are said to cost thousands of dollars a year in ruined hides and a lot more in reduced milk yields. A cow in Denmark which gave 33 pounds of milk daily increased her yield to 44 pounds after 46 grubs were extracted. In one Danish neighborhood, 65 miles square, warbles were about extinguished after everyone made a point to go over all his animals every two or three months for four years.

Sympathy.

"Been standing there long?" asked the millionaire from the depths of his fur coat.

"Hours, sir," replied the beggar.

"Cold?"

"Frozen, sir," said the mendicant, with rising hope.

"Ah," said the millionaire, as he walked on, "now, what you want to do is to move about a bit."

Cement must not be dried too rapidly for best results.

A hot brick in a padded box often will help bring through young pigs born in extremely cold weather.

Rippling Rhymes

Walt Mason

THE DISMAL DAY.

It is a bleak and dismal day on which I write this weary lay that reeks of gloom and woe; I hear the tireless winds complain, and down the door the sloppy rain keeps up a constant flow. Through misty panes I view the flood and mark men sliding in the mud, and swearing as they slide; they're plastered up with sorrel clay, and they have lost or thrown away all dignity and pride. I see fair women go about, their large umbrellas inside out, their rubbers lost or strayed; I see their lips frame hymns of praise, and eulogies of rainy days, as they toil up the grade. And there are countless autos stuck, up to their fenders in the muck, while owners stand aghast; and I can fancy how they bless, in words of emphasis and stress, the rain that drizzles past. Oh, let us chant some cheer-up tunes! The rain will help the growing prunes, and save the shredded rice; it brings the precious boon of peace to crocodiles and ducks and geese, and everything is nice. My doors are in the blast aswing, the roof is leaking as I sing these glad exultant lines; but rain is worth its weight in cash, for it will save the succotash and costly ketchup vines. When I began this dark day hymn, my eyes, as you will note, were dim, with bitter, scalding tears; but when I thought of how the peas will flourish on such days as these, I smiled and wagged my ears.

IN RABBITBORO

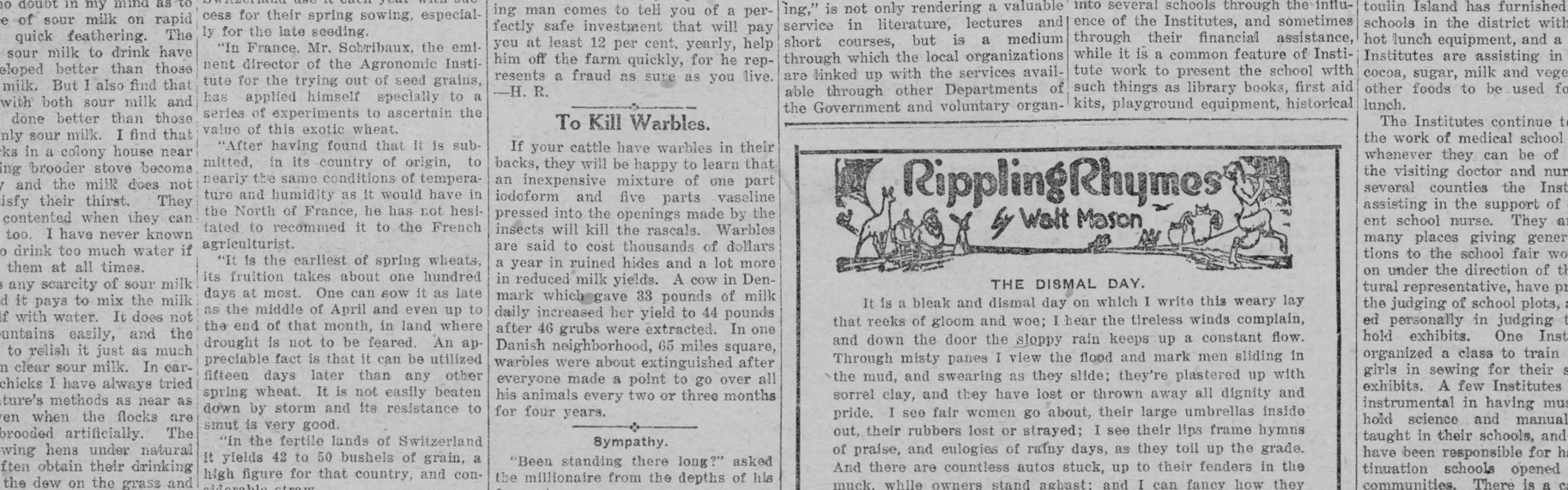

"I Can Now Do My Work Without Feeling Tired"

Mrs. A. Moffatt, Roxton Falls, Que., writes:



"I suffered from a run-down system and nervous debility. I could not sleep or rest at night, and felt so weak I could not walk any distance. I took several tonics, but they only helped me while I was taking them. Mother advised me to take Dr. Chase's Nerve Food, and I felt great benefit from the first box, and continued taking several boxes. Today I feel like a new woman, and am able to do my work without that dreadful tired feeling."

DR. CHASE'S NERVE FOOD

50 Cents a box, all dealers, or Edmanson, Bates & Co., Ltd., Toronto

"The Store of Quality."

"BUT NOT OF HIGH PRICES."



Hardware

Some lines in Hardware we have in stock.

Jack Knives from 25c to $1.35
Butcher Knives $1.00 to $1.25
Paring Knives 20c
Scissors 35c
Stiltson Wrenches $1.50 to $2.00
Monkey Wrenches 85c to $1.00
Black Diamond Axes $1.75
Horse Rasps 75c
Horse Shoe Nails, Files, all lengths
Draw Knives, Try Squares
Bailey's Jack and Smoothe plains
Hammers, Saw Sets, Box Wood Rules
Fence Plyers, Fence Tools, Chisels,
Can Openers, Braces & Bits, Rat Traps
Mouse Traps, Shot Shells, Breast Chains
Hame Straps, Screw Drivers,
White-Wash Brushes, Paint Brushes,
Whiffletree Irons, Clevices, Wrecking Bars
Crow Bars, Picks, Heel Chains,
Halter Chains, Bolts, Screws, Cow Chains
Dog Chains, Snaps, Wire Cattle Brushes,
Horse Brushes, Cross Cut Saws, Hand Saws
Squares, Fire Shovels, Latches, Hinges
Perfection Wicks, Chimneys, Wash Boards
Rope, Shaft-Ends, Rolling Pins,
Potatoe Mashers, Pad Locks, Door Sets,
Door Track and Hangers
Everything in Staple Hardware will be carried in a short time.

Remember Canned Goods Week

MARCH 24th to 31st, 1923

Full list with prices in next Press

Store Phone 16 Meat Market 85
Prompt Delivery.

T. O. Keyes,

Winchester - - Ontario.

New Boyne Jottings

Miss Mary MacArthur, of Chesterville, spent Saturday at Mr. Sam Hummell's

Mr. Pliny Irving, of Crantley was visiting at Mr. W. Anderson's on Saturday

Mr. and Mrs. Harold Durant and Master Douglas spent Friday with Mr. and Mrs. Robt. Ball, of Nation Valley.

Mrs. W. J. Smith is visiting her daughter, Mrs. J. L. Belway, of Avonmore.

Rev. W. T. Brown and Mrs. Brown, of Chesterville spent Thursday at the home of Mr. W. J. Smith.

Mr. and Mrs. Will. Fisher, of Morrisburg spent Saturday and Sunday at Mr. Harold Durant's

Inkerman

Mr. and Mrs. R. Barrigar are week-end guests of Mr. J. Jordan, of South Mountain.

Miss Wallace, of Winchester was the guest of Miss Lillian Higginson over Sunday.

Mrs. Ezra Fetterly is spending a few days with her daughter Mrs. Lee Baldwin of Oak Valley.

The regular monthly meeting of the W. C. T. U. met at the home of Mrs. J. Miller on Thursday last. After the meeting a dainty lunch was served and all report an interesting time.

Miss Ada Rahl of Peterboro is the guest of her sister Mrs. Elgin Biccum.

Mrs. L. Burrel returned to Quebec last week after spending a few days here with Mr. and Mrs. P. Burrel.

Mr. and Mrs. W. Rennick, spent Sunday with Mr. and Mrs. J Redmond.

Mr. R. Scott, of Melvin spent Sunday evening with friends in town.

South Mountain

Born—to Mr. and Mrs. Lyman Hess on Tuesday, Mar. 6th, a son.

To Mr. and Mrs. Roy Hunt, of Kars, on Monday Mar. 5th, (twin girls.)

The Mission Circle of the Methodist Church met at the home of Mr. David Berry on Wednesday evening last. A large number of the young people were present and a good time given.

Mr. and Mrs. Wm. Briggs, of Hainsville, were in town this week as guests of Mr. and Mrs. John Millar.

The many friends of Mr. Thos. Beggs are sorry to learn that he is ill at present writing.

Mr. and Mrs. Merrick Shaver, of Hulbert, were recent guests of Mr. and Mrs. Thos. Armstrong.

Mr. and Mrs. Lorne Armstrong and Miss Stella Boyd were down to Winchester Friday.

Mr. and Mrs. Richard Steinburg spent Saturday at Winchester.

Mr. and Mrs. Jackson, of Kemptville are in town at present taking care of the Cooper family, who are ill.

Mrs. Minor Cooke, of Ventnor, was a recent guest of her parents, Mr. and Mrs. Thos. Ennis.

Mrs. Wm. McMinomy and children, of Inkerman, spent a few days recently with her father Mr. David Berry.

We are sorry to report Messrs Samuel and Chester Robinson both ill.

Mr. and Mrs. John Millar spent Sunday evening with Mr. and Mrs. James Millar of Glen Stewart.

We are very sorry to report Mr. John Scott received a serious stroke on Monday evening east at the home of his daughter, Mrs. John Gilroy.

Mr. Chris. Wynn had the misfortune to break his ankle at Hulbert Church on Sunday evening.

Died, Mrs. Joseph Cooper, at her residence in town, in her 80th year. She leaves beside her husband one son Robt. The funeral took place in the Anglican church on Wednesday at 1.30 p. m. by Rev. Mr. Dumbrille of Kemptville and the body laid to rest in the vault to await burial. The sympathy of the village is extended to those bereaved.

Vernon

The Women's Missionary Society was held at the Manse on Thursday, Mar. 15, with a good attendance. Mrs. Alex Robertson gave a reading from the Study Topic, "The New Apostolate of Women," and Miss E. J. Campbell on the work conducted by Dr. Marion Oliver.

Property has been changing hands during the last few weeks. Mr. B. McKercher has purchased the Store now occupied by Mr. A. H, Meyers and expects to take possession about April 1st. Mr. Meyers will conduct a sale to dispose of his contents.

Mr. A. W. Stewart has bought the house and property of Mr. Hoesly who is leaving to take up business in Uncle Sams domain.

Miss Darling and Miss Katie Briggs visited at Mrs. Briggs on Saturday evening.

Quite an interesting game of hockey was played between the young ladies and the Senior hockey boys. The resnlt being a tie. As this was the first game for the Young Ladies this winter we will be looking for an organization by next winter.

Mr. Mulville, of Perth, visited friends in the vicinity last week.

Morewood

Mr. Frank Coulthart of Winchester, visited his parents Tuesday.

Mrs. Fred Farmiloe spent the week with her brother at Winchester.

The Women's Institute will hold their regular monthly meeting at the home of Mrs. Colin Cheney, on Tuesday.

Mr. Henry Stein and daughter Eileen, spent a few days this week with friends at Ottawa.

Mr. and Mrs. Wm. Swerdfeger spent a few days with their son Arthur in Ottawa last week.

The Cheese Factories are beginning to run more regularly thus making things more stirring about the village.

Mr. and Mrs. Steinburg, of Cardinal has been engaged by Mr. Emmerson Faulkner to run his butcher shop and are moving to town.

Toy's Hill

Mr. and Mrs. Jack Moore, of Cardinal, spent Sunday with Mr. and Mrs. Joe Hunter.

Mr. Curtis Liezert was the gnest of Mr, Irwin Haggerty on Sunday.

Mr. and Mrs. Sterling Coons spent Saturday with the former's brother, Mr. Angus Coons, of Methodist Street.

Mr. Joe Moore, of Morewood is spending a few days with friends at the Hill.

Miss Beatrice Jonhson spent a few days with her grandparents at Winchester Springs.

Mr. and Mrs. Wm Steele spent the week-end at Avonmore.

Jack Powell's Stables

The Watertown Times of March 6th, in a despatch from Potsdam N. Y., says. With the present outlook Potsdam is going to be the leading town in the North Country for the developing of the race horse. J. Powell, formerly of Morrisburg Canada, is the local trainer. Potsdam is fortunate in getting Mr. Powell to locate here as his past record shows he is a high class trainer and race driver. He has marked over 15 in 2:20 or better. The fastest one is Earl, jr., 2:01¼; by the Earl; Virden Boy, 2:10¼; Tom Long Bolt, by Longbolt, 2: 12¼.

Mr. Powell has the following in training: Marus 2:14½, Ruth Hal 2:18¼, Kitty R 2:19¼, Molby jr, Bessy Barn, Bean Hal, Miss Bow Axe, owned by R. Elliott, Winchester. He expects to have 15 or 20 in his charge the coming season.

At Spencerville, during the mission recently conducted there by Rev. D. T. McClintock, says the Presbyterian Witness, the skating rink was practically put out of business for two weeks. Two important hockey matches were called off in order not to interfere with the services. The business men closed there stores at night that people might have the opportunity of attending the meetings. At the reception service following the mission. 50 were received on profession of faith.

Card of Thanks

The sons and daughters of the late Mrs. Maria Walker wish to thank their friends neighbours for their kindness and expressions of sympathy during the illness and in the death of their mother.

Auction Sale!

OF CATTLE

On account of scarcity of help, I will sell by public auction, on Lot 22 & 23, Con. 1 Township of Mountain, about 2 miles West of Winchester Springs,

Saturday, Mar. 17

Commencing at one o'clock sharp.

10 of my herd of High Grade Holstein Milch Cows, all in calf, due to freshen about time of sale. 1 bull 2 years old.

TERMS—Four months credit by furnishing approved joint notes, or 3 per cent. off for cash.

P. R. WALKER, Prop.

ROSS MORROW, Auctioneer.

Auction Sale!

—OF—

LIVE STOCK, IMPLEMENTS

On Lot 42, Con. 10, Tp. of Osgoode, 3 Miles South of Kenmore,

Thurs. Mar. 22

Commencing at one o'clock sharp

LIVE STOCK

1 bay horse, 1 bay mare, 1 Chestnut mare, 15 high grade Holstein Cows, 1 yearling heifer, 1 yearling bull, 2 Brood sows.

MACHINERY

1 Massey-Harris Binder, 1 McCormick Mower, 1 Tiger Rake 10 ft., 1 Hay Loader 1 Randal Harrow, 14 discs; 1 two furrow plough, 1 one furrow Plow, 1 set Harrows, 1 Seeder, 1 Waggon, double box, 1 set Sloop Sleighs, 1 set Scales, 2000 lbs; 1 one horse Cultivator, 1 Fanning Mill, 3 Milk Cans, 1 DeLaval Cream Separator, No. 12 1 Churn, some Household Furniture, and other articles too numerous to mention.

At the same time the farm will be offered for sale, subject to a reserved bid.

TERMS—All sums of $10 and under cash, over that amount 6 months credit by furnishing approved joint notes, or 3 per cent. off for Cash.

JAS. WILSON, Prop

THOS. IRVING, Auctioneer.

AUCTION SALE

At Coons Store

On The Evenlng Of

THURDAY, MAR. 15

Commencing at 7.30 p. m.

GENERAL MERCHANDISE

Carpets, tapestry rugs, men's and boy's suits, overcoats, raincoats, short coats, sheep-lined; shirts and overalls, combination suits, shoes, rubbers, tin and agateware, milk pails, curry combs and brushes horse blankets, buggy rugs, car rugs, sweat pads, hand clippers, hame straps, single harness. Union rugs and Smyra rugs.

Men's and boy's suspenders, hats, caps, mitts, gloves, sweaters, underwear, wool, union and fleece; dress goods silk, serges, sheeting, sheeting, pillow cotton, gingham dress tweeds, hose, wool, cotton and silk; knitted dresses, a lot of remnants, ladies' cloth coats with fur collars, paints and varnish.

We just finished taking stock and we have $12,000.00 more stock than we need and rather than give a large percentage to a sales manager, we will offer to Winchester and surrounding country at auction, no reasonable offer refused.

This stock must be moved. If the people of Winchester want it, now is the time. You get first chance. Any goods not on sale bill just ask for it when sale is on.

The sales to follow will be given out Thursday night.

TERMS—$10 and under, Cash, over that amount 2 months credit on approved joint notes at 7 per cent. per annum.

C. A. Coons, Winchester, Ont.

LAWSON & LAWSON

Barristers, Solicitors, etc.

Offices—Molsons Bank Building, Chesterville, Ont.

W. B. Lawson, K. C.

K. D. Lawson.

Ford Coupe 1921 Model in good condition, extra equipped with Shock Absorbers, Speedometer, Special Steering Gear.

Price $500.00

J. A. Campbell, Phone 128
Winchester, Ont.

THOS. IRVING

Licensed Auctioneer

For the Province of Ontario

33 Clarey Avenue, Ottawa.

After taking 1000 ZUTOO TABLETS

Says they are Harmless

Mrs. (Dr.) Shurtleff, of Coaticook, says "I must have taken 1000 Zutoo Tablets. After trying every remedy within reach, I discarded them all four years ago for ZUTOO, which I have taken ever since. I find the tablets a harmless and efficient remedy for all kinds of headache."

25 cents per box—at all dealers.

FEED, Etc.

For Bran, Shorts, Middlings, Feed Flour, Calf Meal and Chick Feed, Etc., go to

McMaster's

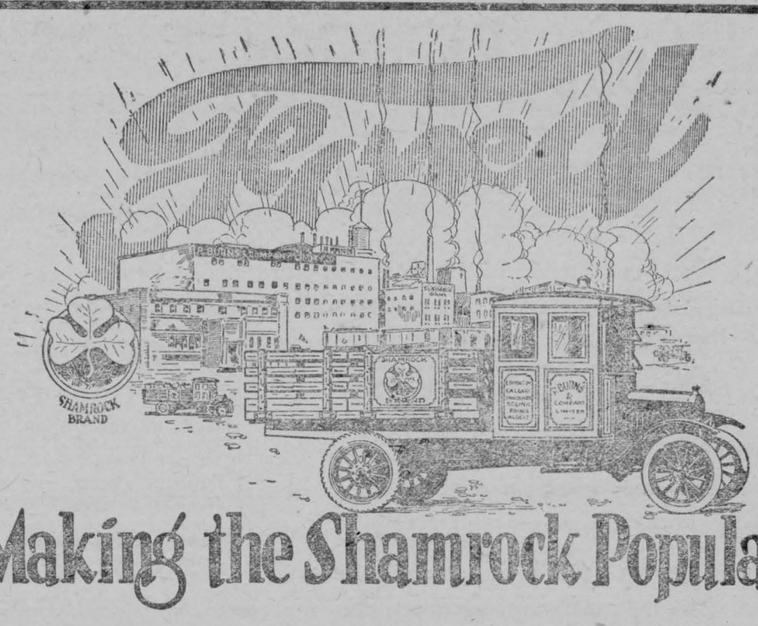

Making the Shamrock Popular—

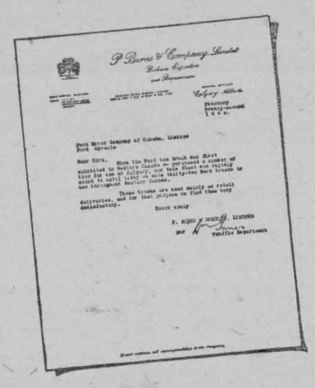

"When the Ford ton truck was first exhibited in Western Canada we purchased a number of them for use at Calgary, and this fleet was rapidly added to until to-day we have thirty-two Ford Trucks in use throughout Western Canada.

These Trucks are used mainly as retail deliveries, and for that purpose we find them very satisfactory."

THE trade-mark of P. Burns & Co. Limited, Calgary, Alberta, appears on 32 Ford Trucks.

The Popularity of the "Shamrock Brand" has been established, and is being maintained throughout Western Canada by rapid and dependable delivery through the aid of Ford Trucks.

The Ford Truck has accomplished big things for hundreds of large Canadian firms.

The same economical and dependable service can be applied with equal effectiveness to smaller firms by the use of a Ford Truck.

Your order placed to-day will assure you one at the present low-record price. The one-ton truck chassis sells for $495 f. o. b. Ford, Ont. Government taxes extra. Standard truck bodies are available at low prices.

You can buy on time.

See your Ford Dealer at once.

WM. LANNIN, Winchester, Ont.

923

FORD MOTOR COMPANY OF CANADA, LIMITED, FORD, ONTARIO

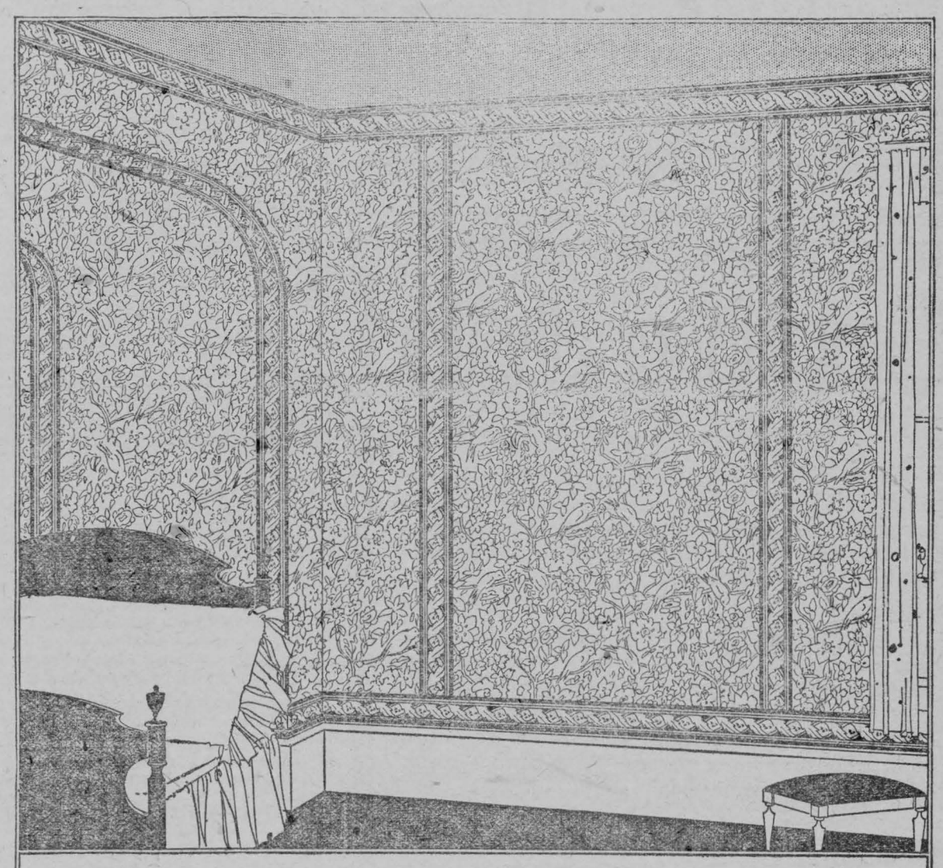

WALL PAPER
Solves every decorating problem

WALL PAPER is one of the most important features of home decoration With it you can turn dull rooms into bright and cheerful ones. Ask for the new and artistic papers produced by

BOXER

Master Makers of Wall Papers.

You have never seen anything quite so fine in wall decorations or so full of new ideas for the adornment of the home.

The new Boxer Papers are 2½ inches wider than the old type of Wall Paper. Not only are more beautiful designs made possible by this new width, but you can also paper a room more easily and with fewer rolls. Then too, there is the improved appearance which results from fewer seams.

They are identified by the name BOXER on the selvage of every roll—your assurance of satisfaction.

FOR SALE BY

A. SWEET & CO, Winchester, Ont.

A2

WALL PAPER—for Better and Brighter Homes