The Chesterville Record.

VOL. XXVI, NO. 16 — CHESTERVILLE, ONT., THURSDAY, MAR. 18, 1920. — SINGLE COPIES 5c.

87 Years of Service

The foundation stone of any Bank's success must be service to the public.

The 87 years of steady growth of this Bank, its steady increase in assets and resources, are a measure of the sound, consistent, friendly service it extends to its customers.

May we not serve you, too?

—THE

Bank of Nova Scotia

WITH WHICH IS UNITED

The Bank of Ottawa

Paid-up Capital - $ 9,700,000
Reserve Fund - - 18,000,000
Resources - 220,000,000

J. O. CORNER, Manager, Chesterville Branch

45

J. O. CORNER, Manager — CHESTERVILLE BRANCH

Governor Harding

Federal Reserve Board



TO the Canadian Club said:—"'Work and Save' is the great remedy for the High Cost of Living."

The advantages of a Savings Account are apparent to most persons, but have you experienced the convenience of a Joint Account? Any of our 390 Branch Managers will give you the particulars.

ASSETS EXCEED $174,000,000 — 41IA

UNION BANK OF CANADA

Crysler Branch - - - P. W. St. Louis, Manager
Winchester Branch - - - J. W. Flett, Manager

CHEESE CHEQUES CASHED HERE

Dr. S. H. Hutt, D.D.S.
CHESTERVILLE, ONT.
Office: In the Fulton Block.
OVER MOLSONS BANK.

E. H. Marcellus,
M.D., C.M. Physician, Surgeon, &c.
FINCH, ONT.

Lawson & Cass.
W. B. LAWSON, K.C. W. J. M. CASS, B.A
Barristers, Solicitors Notaries.
Conveyancers.
MONEY TO LOAN.
Fulton Block CHESTERVILLE. ONT

John H. Currie
Auctioueer Crysler, Ont.
Having taken over the auctioneer business for the counties of Stormont, Dundas & Glengarry of James Currie during his illness, I shall endeavor to conduct all sales in a satisfactory manner.

Henry's Shorthand School
Ottawa, Ont.

Our course includes Shorthand, Typewriting, Spelling, Penmanship, English, Correspondence, Office Work, Civil Service, etc.

Our STANDARD of instruction being 10 per cent higher than any other, our graduates are preferred and given BETTER pay.

Our teachers know what to teach, and how to teach it, all having been practical stenographers.

It pays to attend the LARGEST and BEST.

D. E. HENRY, President.

Cor. Bank and Sparks Sts.

Plumbing is not a Luxury it is a Necessity



Come in and talk it over

JACKSON & PRESCOTT
Chesterville

Easter Sale

The Women's Institute will hold their annual Easter Sale in the Town Hall, on Thursday, April 1st.-Home-made Baking, Aprons, Potted Plants, Cut Flowers, Lettuce etc., will be on sale promptly at 3 o'clock. Afternoon tea served from 3.30 to 5 p. m.

H. W. Weegar, Dunbar

After a lingering illness borne with great patience and fortitude the death of Mr. Henry W. Weegar, a highly respected resident of Dunbar, occurred at his home on Sunday March 7th, at the age of 68 years. There are left to mourn his loss a wife, four daughters and one son besides three sisters. The funeral took place on Tuesday the service being conducted at his late residence by Rev. R. M. Carkner, Baptist minister of Winchester and who was assisted by the Presbyterian choir of Dunbar. Interment was made at Maple Ridge cemetery.

Froats—Servage

A quiet but very pretty wedding was solemnized at the Methodist Parsonage, Elma, on Wednesday March 10th, when Miss Anna J. Servage was united in the holy bonds of matrimony to Lloyd L. Froats, Rev. Meredith officiating. The bride was beautifully attired in a gown of pearl grey duchess satin with large white hat to match. The bridesmaid, Miss Luella Colquhoun, looked very charming in a brown silk dress of georgette and crepe-de-chene, while the groom was supppрted by Mr. Keith McLean. After the ceremony the party returned to the bride's home where a sumptuous dinner was served.

Mr. and Mrs. Froats will reside in Beckstead.

Mrs. Joe Moore, Morewood

On Saturday morning Feb. 28th, the end came quietly and peacefully to Louisa Munharvey, wife of Mr. Joe Moore of Morewood, in her fortieth year, after a few days illness of pneumonia. Mrs. Moore was a daughter of Mr. and Mrs. John Munharvey of the township of Hull, her mother having passed away in 1882 and her father in 1914. At the death of her mother Mrs. Moore was taken by her uncle and aunt Mr. and Mrs. Wm. T. McConnell of Cannamore, where she lived until her marriage to Mr. Moore in January 1906.

Mrs. Moore or Louisa, as she was known to all, was associated with the Methodist Sunday School from childhood and for the past twenty years had served as one of the most faithful members of the choir, having been gifted with a beautiful leading soprano voice. The choir's interest was always her interest and she could be relied upon at all times to do her part and to encourage others to do theirs.

Her body was taken to the vault at Maple Ridge on Monday, March 1st, the burial service being read in the house. The flowers were beautiful. Wreaths were placed on the casket from Cannamore Orange Lodge L. O. L., the I. O. O. F., The Choir, Mr. and Mrs. Dan MacGregor, Miss L. Broad of Winchester, and four brothers of the deceased. She leaves to mourn her loss a sorrowing husband, an aged aunt, four brothers—Linton and Percy of Cannamore, Willie and Geo. of Simmons, Que. A Memorial service was held in the Methodist church Sunday morning, Mar. 14th, but owing to the bad condition of weather and roads many were not able to attend who otherwise would have been there. The service was conducted by her pastor, Rev. Dr. Philp, who took for his text Rev. 2; 10, "Faithful unto death." The pall bearers were Messrs. Willie Fetterly, Ab. Dillabough, Frank Jarvis, Sandy Moffatt, Tom Moffatt and Tom Reveler. The bereaved ones have the sympathy of the community.

CARD OF THANKS

The family of the late Henry W. Weegar wish to thank their many friends for their kind sympathy shown in their recent sad bereavement.

INCORPORATED IN 1855
CAPITAL AND RESERVE $9,000,000.
Over 120 Branches

THE MOLSONS BANK

SAVING BUILDS CHARACTER,—Start to Save

Systematic saving strengthens character by inducing self-denial and creating independence.

The easiest method of saving is by depositing a certain portion of your earnings regularly in THE MOLSONS BANK. With the addition of interest at current rates a substantial sum is soon acquired.

Small accounts receive the same attention as larger ones—efficient courteous service to all.

F.E.Price Manager, Chesterville Branch

Teach the Children to Save

Habits are acquired early in life. Children, who are taught the value of money and the habit of saving, grow up into good business men and capable women.

The easiest way to teach children to save is to start a Savings Account for each chil ($1.00 each is sufficient). After a child h saved another dollar to make an addition deposit, he or she will have a better appr ciation of just what a dollar stands for, a how much work and self-denial it represe

4

THE MERCHANTS BA

Head Office: Montreal. OF CANADA Established

FINCH AND NEWINGTON BRANCHES,

E. R. HAYES, - - - - - - - - Ma

Sub-Agency at Monckland Station open Mondays and Thursdays.

SPRING MILLINERY OPENING

We wish to announce that on

WEDNES. MARCH 24th

and following days

We will show a fine assortment of

PATTERN HATS, OTHER TRIMMED HATS
& A NICE LOT OF READY-TO-WEARS
AT POPULAR PRICES

We have attended the Millinery openings at Montreal, Toronto and Ottawa and have the last word in millinery.

MRS. C. W. CASSELMAN

HOLY TRINITY CHURCH
CHESTERVILLE
SUNDAY, MARCH 21st, 1920
Service at 3 00 p. m.
Everybody Welcome
Preacher - - - The Rector

Whittaker the Optician will be at Chesterville April 13th: Finch April 15th.

TRINITY METHODIST CHURCH
CHESTERVILLE
Pastor, Rev. J. B. Hicks, B. A.
Sunday, March 21st, 1920
10 30 a. m.—"Blessed are the poor in Spirit". The first of seven Sunday morning sermons on the Beatitudes.
7.30 p. m.—The Christian makes port".
All services held in the Auditorium.
Sunday School 2.30 p. m.
Strangers Cordially Welcome

REDUCED PRICES

One Yard Wide Flannelette
In stripe patterns, also white.
Regular price 45c. for..... 38c a yard

Children's Heavy Cotton Vests
Regular 50c and 60c each, for 42c each.

Ladies' Long Sleeve Cotton Vests
55c each, regular price 75c.

All Wool Stockings
Sizes 9, 9½ and 10, regular price $1.25, for 98c.

Boys' Splendid Quality Tweed Pants
Regular price $3.50 for $2.75

McGee & Co. : Chesterville

Licensed Auctioneer

For Provinces of

Ontario & Quebec

In future I intend to devote all my time to auctioneering. Sales of all kinds handled. Pure bred stock a specialty.

Terms reasonable. For dates phone at my expense or arrange at The Record Office.

THOS. IRVING
55 FOURTH Ave., OTTAWA
Phone Carling 176

Wm. Boyce

Licensed Auctioneer, Crysler, Ont.

For the Counties of Stormont and Dundas. Sales of all kinds handled. Satisfaction guaranteed. For dates phone or write at my expanse.

L. Jordan

LICENSED AUCTIONEER

For Dundas, Stormont and Russell.

11 years experience, satisfaction guaranteed. Second to none. I also keep the Deering Dundas home of Farm Machinery.

F. Beckstead

Licensed Auctioneer

...unties of Dundas and ... In future I intend to ... time to Auctioneering. ...ds handled. Charges ...

...ultsville, or phone at ... to Ault Bros. Store,

...SHAVER

...hotographer

...HESTERVILLE & AVONMORE

Studio in the Kearns Block

Every Wednesday & Thurdays

D. A. McMASTER

Veterinary Surgeon

Graduate of Ontario Veterinary College.

Day and Night Calls promptly attended. Phone 49

Chesterville - Ont.

CHESTERVILLE

GRIST MILLS

S. BARRIE, Proprietor.

Grinding Every Day While you wait.

All kind... Grain bought and sold or ...d for lumber or other stock ...e have a big stock of ...d Dressed Lumber, Lath ... Feather-Edge, Clapboards ... Also for inside finish ... Spruce V-Joint Wainscotting ...oard in sheets 32 in wide x 8 ... ft. long. Bishrack Wall Board ...ts 4 x 4 ft. Takes the place of ...nd plaster and will not get loose or ... off.

...IVE POULTRY

...Highest prices paid for all ...nds of live poultry. Honest ...weights. Phone me night or ...morning if you have anything ...and I will go after it whether ...Hides, Junk or Poultry.

Phone 57

M. ROSENBLATT

Chesterville

LET US DO YOUR BAKING

Bread and Cakes fit for a king's table made every day.

Try them To-day

Chesterville Bakery

EUGENE McMILLAN, Prop

Abstract Statament

Abstract Statement of receipts and disbursements of the Township of Williamsburg for the year ending December 31st, 1919.

RECEIPTS

Unpaid taxes for 1918	$ 2586 32
Provincial grant on Road Overseer's salary	150 00
Re distribution railway tax	152 82
D.P.H.O. for stone and use of machinery	394 25
Ena McMillan, for old engine	25 00
G. L. Barkley, interest	35 00
Police villages, sect work	10 00
Deb. Police village Wmsburg	220 67
Taxes paid in 1810	46417 86
Gravel, lumber, tile and stove pipes	502 50
Morrisburg grant south townline	25 00
Total receipts	$50519 42

EXPENDITURES

Balance due Treas. as per audit 1918	$ 222 58
Roads and Bridges	5497 86
Stone crusher	1166 09
Wire fence	123 35
Miscellaneous	1241 84
Salaries	1306 90
Refund dog tax	9 00
Sheep killed by dogs	290 00
Blanks, postage and advertising	249 55
Ditches and Watercourses Act	264 50
Charities	15 00
Teachers' salaries	13772 70
County rates	20004 34
Deb's redeemed	2037 40
Police village Williamsburg	240 00
Police village Winchester Springs	47 90
Total disbursements	$46489 01
Balance in Treasurer's hands	$ 4030 41

ASSETS

Unpaid taxes of 1919	$ 3080 70
Road machinery	5650 00
Balance in Treasurer's hands as per audit	4030 41
Total assets	$12761 11

Fr n: Whittaker
Anson Beck r } Audito s

CANADIAN PACIFIC

Time Table

GOING WEST

No. 35—Daily	9.25 a.m
No. 41—Sunday only	11.48 a.m
No. 29—Local, Except Sunday	7.22 p.m
No. 23—Daily, Except Sunday	12.31 a.m

GOING EAST

No. 24—Daily, Except Sunday	5.17 a.m
No. 42—Sunday only	7.00 p.m
No. 30—Local Except Sunday	8.47 a.m
No. 36—Daily	5.35 p.m

C. W. CASSEMAN,
Town Ticket Agent
Ticket Office opposite Record Building

AUCTION SALE

—OF—

IVE STOCK & IMP ...

Having decided to give up farming the undersigned will sell by Public Auction on West half Lot 11, Con. 8, Township of Williamsburg

Four Miles South of Chesterville

—ON—

Tuesday March 23rd,

Beginning at One O'Clock p. m., the following:

4 Milch Cows, 1 Heifer 2 yrs., 1 Heifer 1 year, 1 Bull 1 yr., 1 Double Buggy, 1 Single Buggy, 1 Milk Wagon, 1 Lumber Wagon, 1 pair Bob Sleighs with box, 1 Set Milk Harness, Double Harness, Neck Yoke and Whiffletrees. 1 Steel Scraper, Pig Rack, 30 gallon Milk Cans, 1 Deering Mower, 1 Seeder, 1 Horse Rake and other articles.

TERMS OF SALE—All sums $10.00 and under Cash; over that amount 6 months' credit, on furnishing approved joint-notes or 4% off for cash.

WM. JOHN WILSON, Prop.

L. Jordan, Auct.

AUCTION SALE

—OF—

Registered and Grade Brood Sows

The undersigned will offer by Public Auction at

FLYNN'S HOTEL, CHESTERVILLE

—ON—

Wednesday March 24

At One P.M.

30 Yorkshire Brood Sows. (some grade others registered) all in pig.

The sire hog is an outstanding animal weighing 600 lbs.

W. P. HURDMAN, Prop., Ottawa.

J. W. Bowen, Auctioneer.

AUCTION SALE

—OF—

Horses

—ON—

Saturday, Mar., 20th,

The undersigned will sell by Public Auction at the Flynn Hotel at 1 o'clock p. m., the following

1 Mare, 1400lbs., 2yrs old; 1 matched pair of Black Percheron Mares 4 & 5 yrs weighing about 2500lbs; 2 good Driving Mares, 5 yrs old; 1 Chestnut Mare 4 yrs old by Cecil R. will make a show mare; 1 Chestnut Horse 9 yrs old—good road horse; 1 Gray Percheron Horse 5 yrs old about 1100lbs; 1 fine Horse chunk about 1200lbs, 6yrs old; also a consignment of 4 General Purpose horses and mares from Rae Bros. farm.

TERMS—6 months' credit on approved joint notes or 4% off for Cash.

JORDAN & RAE, Props.

L. Jordan, Auct.

NATION VALLEY

Miss Laura Munroe was visiting friends in Chesterville.

Mr. Leslie Quart of Alexandria Bay, was calling on his uncle in this locality.

Mrs. Bruce of Mountain, visited her parents here last week.

Mrs. Geo. Quart and son Jay of Winchester, were calling in this vicinity.

Mr. and Mrs. Clark of Cass Bridge, were calling on friends here.

Mrs. Jas. Rae is at present very ill, Mr. Cecil Rae is convalescing from pneumonia.

Mr. S. O. Kendrick of Bethune Bush, was calling on friends here

Ms. and Mrs. Duncan McKercher of Winchester, Mr. and Mrs. J. R. Johnston and Mr. and Mrs. Tom Johnston of Cass Bridge, were calling on relatives in this disttict.

Miss Agnes Jamieson of Montreal, was called home to nurse her father.

Some of our young people spent a pleasant evening last week at the home of Mr. and Mrs. Howard Nesbitt, the Springs district.

Mr. Robinson of Chesterville, is moving to his new home in the Valley.

Any items you would like to have published in the Valley news, you may send them in to the correspondent.

GRANTLEY

Miss Gladys Robinson spent the week end at Mr. M. O. Robinson's.

Miss Durochie called on Miss Velva Todd one evening last week.

Mr. and Mrs. Wallace Myers and Master Bert spent Sunday at Mr. Chas. McMillan's of Colquhoun.

Miss Bessie Shaver and Mr. Roy Shaver of Finch, were the guests of Mrs. Walter Carr on Thursday.

Mrs. Arabelle Carr of Ottawa, is at present visiting her son Mr. Milton Carr.

We are glad the flu patients in this vicinity are all recovering.

MAPLE RIDGE

Mr. and Mrs. Wesley Cross were visiting friends in this vicinity.

Mr. and Mrs. Robert Ball visited at the home of Mr. Wilburn Ball.

Miss Rose Cross spent a few days with her brother Mr. Frank Cross.

We welcome to our midst Mr. and Mrs. Boxell and Mr. and Mrs. Colquhoun.

Mrs. Geo. Smith is spending a few days with her parents Mr. and Mrs. Wm. Hamilton.

A sleighload of Mountain friends spent Tuesday evening at the home of Mr. Allen Ball.

Mrs. Thomas Parker is spending a few days with her mother at Morewood, who is very ill.

Mr. Eslie Gray visited at the home of Mr. and Mrs. Albert Fulton.

Mr. and Mrs. Andrew Fawcett of Morewood, were visiting friends here.

Mr. Wm. Cassidy spent Monday with his son at Hexton.

RIVERSIDE

Mr. James Pollock and Miss Pansy Pollock visited friends in Moose Creek a few days last week.

Mr. S. Nugent of Ashburn, was a visitor at the home of Mr. R. C. Bogart on Thursday.

Mrs. John Foster is confined to her room with a bad cold, all hope to see her around again soon.

Mrs. James Carr of Ottawa, visited her daughter Mrs. John Bogart last week.

Mr. and Mrs. Fay Droppo visited the latter's parental home this week.

Mrs. John Bogart and Mrs. Robert Bogart attended s gathering of the members of the Ladies Aid at the home of Mrs. Jessie Ouderkirk, Berwick, on Thursday.

Mr. and Mrs. Aden Casselman visited friends in Winchester, on Monday.

Mr. Arnold McIntosh is visiting friends in Williamsburg this week.

All are glad to welcome Mr. and Mrs. Alex Rutlev who are moving in their new home this week.

Walter; "Mr. Smith's left his umbrella again. I do believe he would leave his head, if it were loose".

Robinson; "I daresay you're right. I heard him say only yesterday he was going to Switzerland for his lungs".

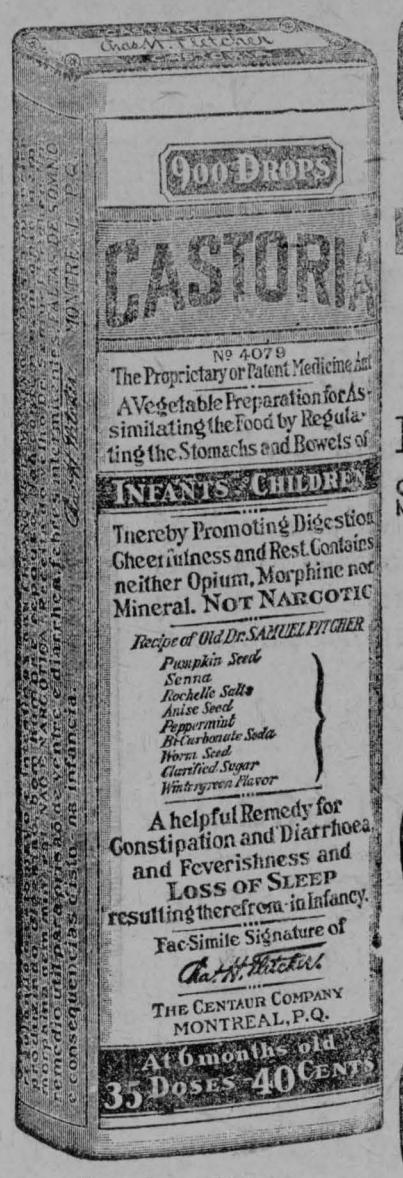

Exact Copy of Wrapper.

CASTORIA

For Infants and Children.

Mothers Know That Genuine Castoria

Always Bears the Signature of

Chas. H. Fletcher

In Use For Over Thirty Years

CASTORIA

THE CENTAUR COMPANY, NEW YORK CITY.

PAINTING AND REPAIRING

In our new buildings we have a splendid Paint Shop—the best in this locality.

We use the Best Paints and Varnishes, and good Mechanics do the work. These combine to give you High Grade Painting on your car or buggy.

All kinds Car and Carriage Repair Work done.

Cushion Rubber Tires for all kinds of Buggies on hand. Bring in your work now and have it done in good time.

The place is the old reliable stand of

M. BAILEY : WINCHESTER, ONT.

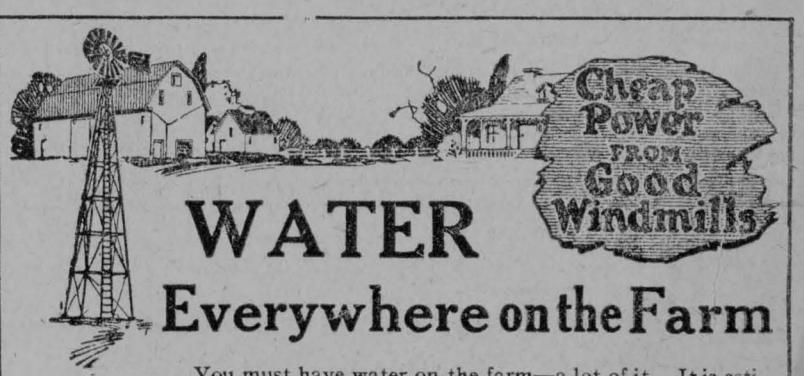

WATER Everywhere on the Farm

You must have water on the farm—a lot of it. It is estimated that *over a ton of water a day* is used on an average farm.

Toronto Windmills are serving business-minded farmers Quietly and efficiently, at low cost. No expense except for an occasional oiling.

Toronto Pumps and Toronto Water Systems hook up with Toronto Windmills to make your farm water service complete. Bathroom, kitchen, stables, garden. The investment is small compared with the improvement to your farm, the saving-up of work, the saving of time and energy.

Toronto Pumps and Water Systems can also be supplied for use with Toronto Gasoline Engines or Toronto Electric Motors.

Every farmer will profit by reading our books on windmills, pumps and water systems. Send for copies—mailed free.

ONTARIO WIND ENGINE & PUMP CO., LIMITED

Atlantic Ave., Toronto

Montreal Winnipeg Regina Calgary

ONTARIO WIND ENGINE & PUMP CO.

TORONTO

JACKSON & PRESCOTT, CHESTERVILLE

...fire.
...iving and
...guns to give their
...ception.
...went forward steadily.
...ng the attacking battalions
...units which had suffered
...in previous heavy encounters.
...were all right in their movements
...s time, advancing steadily and maintaining their driving force even when their casualties begin to look large.

Germans were found to be hiding with machine guns in pretty well indestructing emplacements. Gradually these snipers were killed off or taken prisoners. There were prisoners taken, indeed, by the score; many of them surrendering in batches, while the trenches captured were filled with German dead.

The Canadians secured roughly an advance of fifteen hundred yards and maintained their gain, and captured a large quantity of enemy stores, besides a number of machine guns.

The foregoing cable despatch does not mention the time or place where the Canadians were engaged, but it is presumed to be in the Somme region early this week, when the British troops captured Ginchy.

The Militia Department at Ottawa had no information last night that Canadian troops had taken part in the important advance yesterday, but it was not thought unlikely they were engaged,

Threatens to Blow up Ottawa.

An anonymous letter threatening to blow up the Parliament buildings and the City of Ottawa some time in September has been received. The sender—evidently a crank—states that, "it was me who done it before." He states that he is a German.

"I intend to blow up the Parliament buildings all right," he states. "There ain't enough Canadians to catch me. It was me that done the job before, but I didn't go about it right. I am a German and I can get even with Canada sure.

"I can go in among the smartest men in the Dominion. I will blow up Ottawa and what's in it. Just keep your eyes and ears open and your mouth shut. I am not as Laurier and Borden; not a Chinese or a Methodist."

He then goes on to describe himself and finishes up with the injunction to remember "it will be in September."

for Gasoline.

Sept. 16.—Automobile and ...s in London have been ... order which restricts ...f petrol to two gal-

...ONIC THAT
...RINGS HEALTH

"Fruit-a-tives" Builds Up The Whole System

Those who take "Fruit-a-tives" for the first time, are often astonished at the way *it builds them up and makes them feel better all over.* They may be taking "Fruit-a-tives" for some specific disease, as Constipation, Indigestion, Chronic Headaches or Neuralgia, Kidney or Bladder Trouble, Rheumatism or Pain in the Back. And they find when "Fruit-a-tives" has cured the disease, that they feel better and stronger in every way. This is due to the *wonderful tonic properties* of these famous tablets, made from fruit juices.

50c. a box, 6 for $2.50, trial size, 25c. At all dealers or sent postpaid by Fruit-a-tives Limited, Ottawa.

NARROW ESCAPE OF FORMER GRANTLEY MAN

The following clipping from a Hamilton paper of Sept. 12 refers to Mason O. Robinson who is the Constable Robinson of Hamilton.

"Shortly after 5 o'clock yesterday afternoon a collision occurred on Ferguson avenue north, when a G, T. R. engine crashed into the city ambulance, badly damaging the vehicle and injuring one of the horses so severely that it had to be shot shortly afterwards. It was almost miraculous that no person was killed, as Constable Etherington who was driving the ambulance, was in the seat, and Constable Robinson, together with a patient, Gordon Hope, was in the vehicle at the time. Not one of them was injured, however. The ambulance had been called to the corner of Margaret and Main streets, where Hope, who resides at 110 Ferguson avenue north, had sustained an injury to his leg as a result of a runaway. He is a driver for M. Brennen & Sons, and while proceeding along Main Street his horse had taken fright and run away, throwing Hope out of the wagon with considerable force. It was the intention of the policemen to take the injured man home and they were about to back the ambulance up to the front of his house, when the horses attached to the vehicle became terrified at the rapidly approaching engine, and made an attempt to run away. Unfortunately one of them slipped and fell directly in front of the locomotive, and before the engine could be brought to a stop it had crashed into the ambulance, which it shoved along for a considerable distance.

It was soon ascertained that none of the occupants were any the worse for their thrilling experience, and willing hands assisted in carrying Hope into his home and in clearing the stre...

Industrious Beavers Anomy Farmers

Renfrew, Sept. 15—A few months ago John Devine, of Renfrew, game warden for the district, was called upon by a farmer residing within five miles of Renfrew to remove a beaver dam which was flooding some farming land. Armed with an axe and crow-bar, the game warden, with the aid of the farmer, demolished the dam.

A similar call had just come to the warden again, this time the beavers having been operating on a somewhat extensive scale midway between the towns of Renfrew and Arnprior.

To prevent re-building the dams, the warden advises farmers to hang lanterns in trees.

Cornwall Youth Drowned in River

Cornwall, Ont. Sept. 15—A sad drowning accident occurred at the 'Supers," a swimming place on the St. Lawrence here, which resulted in the death of Arthur Stirling, son of Wm. Stirling, manager of the House of Refuge. Young Stirling went swimming with a number of other high school boys and most of these had gone out quite a distance in the current when the unfortunate young man turned back for shore. He had only reached the half way point when he gave a cry for help but before some young men on the bank or his swimming companions could reach him he had gone down. His body was recovered shortly afterwards.

Colored Girl Kept in Dark for six Years

Chatham Ont. September 15,—A case of destitution unparalleled in the annals of Kent County was reported to-day by High Constable Peters and Dr. C. R. Charteris, who visited the home of Damon Davies, colored, in Chatham township and found there, in a dark and filthy room to which light entered only through cracks in a boarded window, Mary Jane Davies, who for the last six years is said to have been confined in her room. The woman was partially naked and moved about the room on her hands and knees like a wild animal, Her long confinement had apparently bereft her of speech, and she is in a state of complete idiocy. The house in which the father and two sons live is simply a hovel with mud floors. The father told the officers he had $1.3000 in the bank and owned a good farm. The girl will be placed in a good home and it is likely that action will be taken against Davis.

Dominion House !
CHESTERVILLE, ONT.
T. FLYNN, Proprietor

This hotel has lately been renc... and is in a position to cater t... ling public.
Always in stock t... cigars and ...

BUSINESS
WILLIS COLLEGE
CIVIL SERVICE

The School of Efficiency for those who demand the best.
Catalogue on request.
N. I. HARRISON, PRIN.
Cor. Bank and Albert Sts.
OTTAWA, ONT.

D. A HARRIS
Russell, Ont,
(Successor to the late W. H. Belway)
Fire Insurance Agent.
$50,000 to Loan on first mortgages on good improved farm lands at reasonable rates of interest.

NOTICE.

NOTICE IS HEREBY GIVEN that John Newton Salter of the Village of Winchester in the County of Dundas and Province of Ontario, Laborer, will apply to the Parliament of Canada at the next session thereof for a Bill of Divorce from his wife, Elizabeth Salter of the Village of Morrisburg in the County of Dundas, Ontario, on the grounds of adultery and desertion.

Dated at Winchester in the Province of Ontario, this first day of June A. D., 1916.

JOHN NEWTON SALTER
Winchester, P. O.
46 Ontario.

HELMER'S GARAGE
McMahon's Old Stand
All cars promptly repaired and overhauled
Agent for Ford Cars
Repairs and parts on hand
TELEPHONE 41.
Main St. Chesterville

Cornwall General Hospital.

This institution provides skilled nursing and care at very moderate rates to those able to pay, and without charge to indigent persons from the three United Counties, other than the Municipal Grants.

It is kept uy by;
Fees from paying patients.
2. Grants from the Government and Municipalities.
3. Donations, and Subscriptions from Churches, Corporations, Societies and Individuals, the last being the largest source of reven...

You... work

WHY I should select a Mutual Policy!

FIRST -Because in a mutual company the assets are the sole property of the Policy-holders.

2—Because in a mutual company ALL of the profits go to the policy-holders.

3—Because in a mutual company the executive is directly responsible to the policy-holders: ALL the directors are policy-holders' directors.

4—Because mutual companies hold the record for stability.

5—Because mutual companies have all the "safety-first" features of stock companies with mutuality thrown in.

6—Because the largest American companies are already mutual or seriously considering mutualization, and already more than one-half of legal reserve insurance is mutual.

7—Because mutual companies are not built up in the interest of the FEW, but of the MANY.

Therefore I will take for mine

The Mutual Life

Assurance Company of Canada

Waterloo, Ont.

C. W. CASSELMAN - - AGENT

Chesterville.

Money to loan on farm property up to 50 per cent of valuation No delay if security is satisfactor.

Fire Insurance.

For all

Local and District News.

The name of Pte. R. E. Poidevin is among the wounded in this morning's casualty list.

Whitteker, the Optician, will be at Winchester, Monday, Oct. 9th, Chesterville, Tuesday, Oct. 10th; Finch, Thursday, Oct. 12th.

For the entertainment of the delegates to the Teachers' Convention and for the benefit of the Red Cross funds the comedy "The Private Secretary" will be given in the Music Hall on Thursday evening, Oct. 5th.

Mr. and Mrs. Wm. Cassidy are in receipt of very sympathetic letters of condolence from General Sir Sam Hughes and from the premier, Sir Robert Borden on the death of their son Roy in the recent fighting in France.

Consult Mr. A. E. Bolster, if your case can be helped by the use of lenses, he can do it for you. Free test—day or night every day—at W. G. Bolster's Drug Store Chestervllle.

The second son of Rev. Mr. McDiarmid of Perth, who will be remembered by many in this section, died at Halifax on Friday last. Capt. McDiarmid was on his way home from the trenches where he was wounded, and when he arrived at Halifax appeared to be doing nicely. His brother Pte. Archie McDiarmid was killed in action on June 3rd, the very day it was announced that he had been awarded the D. C. M.

Mr. and Mrs. Thos. Salter formerly of Chesterville returned to their home in Winchester on Tuesday of last week from a two months visit to relatives and friends in the West and on the Pacific coast. They visited their daughter at New Westminister and friends at Vancouver. Returning to Alberta they spent some time with their son Henry, who is a large and prosperous farmer at Ardrie, Alta. Mr. Salter is some what feeble for so long a trip but he returns home feeling just as well in health but a little tired after his long journey. He gave a glowing account of the wonderful scenery through the mountains and of the immense fields of grain on the prairie. Their many friends will be pleased to welcome Mr. and Mrs. Salter home again

Annual Field Day.

The second annual Field Day of Chesterville schools will be held at the driving park, Friday, Sept. [illegible] Events beginning at 1 o'clock [illegible] It is expected the [illegible] will be in at- [illegible] urgently re- [illegible] tters

Personal Local A[illegible]

Miss Ada Garrow sp[illegible] with friends in Ottawa.

Mrs. W. G. Bol-ter is th[illegible] of her sister in Ottawa

Miss Scott will return to [illegible] ville in a few days and open [illegible] shop on Sept. 27th.

Mrs. J. C. Merkley is spending a few days with her daughter, Mrs. J. M. Jarvis of Ottawa.

Mr. and Mrs. J. G. Craig returned on Monday from a vacation spent at Butternut Bay.

Mrs. James Doud of Brockville was the guest of her sister Mrs. Patrick Manley a few days last week.

Who gets "The Diamond from the Sky?" See the next episode at the Star Theatre Thursday and Friday.

Mrs. Chas. Robinson of Ottawa is the guest of her parents, Mr. and Mrs. J. A. Smith, and other friends.

The regular meeting of the Knitting Circle will be held at the home of Miss Ella Harrison this Friday evening.

Mr. and Mrs. Mahlon Swerdfeger and Mr. and Mrs. Wm. Marcellus motored to Ottawa and spent the week-end with friends.

Mrs. J. W. Middleton returned to her home in Montreal on Monday after spending some time with her sister, Mrs. Frank Merkley.

Mrs. Chas. Lapierre and children, Fleming and Margaret Jean returned home after making a business trip to Ottawa last week.

Miss Ruth Lawson and Master Bobs returned to Stanstead College last week after spending the long vacation at their home here.

Mr. Jerry Price and Mrs. Price arrived from Moose Jaw on Monday where they have been living during the past ten years.

Miss Kate Allen of Cannamore and Mrs. P. Coyne of Chestervllle, spent a few days with Rev. Father Foley and Mrs. Barry in Apple Hill.

The regular meeting of the Women's Institute will be held at the home of Mrs. W. Saucier on Wednesday, Sept. 27th, at 2 30 p.m. Members are urged to attend.

Pte. M. G. Suddaby of the 213th Bantams Battalion was struck by a motor car at Camp Borden on Friday and killed. At one time he was a resident of Winchester.

If you break a lens or the frame of your eye glasses Mr. A. E. Bolster can fix it for you—day or night every day—at W. G. Bolster's Drug Store, Chesterville.

Yesterdays despatches from London state that the Grenadier Guards [illegible] been in action, but not the



LET US SHOW YOU NEW FALL OUTFITS

OUR GARMENT DEPARTMENT RIGHT NOW IS THE CHIEF PLACE OF INTEREST IN OUR TOWN. IT CONTAINS THE NEWEST DECREES OF MADAME FASHION.

COME IN AND SEE THE GARMENTS WE HAVE TO SHOW YOU. THEY WILL PLEASE YOU. OUR PRICES WILL SATISFY YOUR POCKET BOOK.

NOT ONLY MUST STYLE AND MATERIAL BE RIGHT BEFORE WE PUT GARMENTS INTO OUR STORE BUT THEY MUST "FIT" YOU BEFORE WE LET THEM GO OUT.

New Fall and Winter Jackets
In all the Latest Styles
New Dress Goods and Suitings



Agents



WELCOME RELIEF FROM ECZEMA

Complete Treatment That Gives Gratifying Results

WASING, ONT.

"I had an attack of *Weeping Eczema* so bad that my clothes would be wet through at times.

For four months, I suffered terribly, I could get no relief *until I tried "Fruit-a-tives" and "Sootha-Salva"*.

Altogether, I have used three boxes of "Sootha-Salva" and two of "Fruit-a-tives", and am entirely well." G. W. HALL.

Both these favorite remedies are sold by dealers at 50c. a box, 6 for $2.50, or sent on receipt of price by Fruit-a-tives Limited, Ottawa.

"Fruit-a-tives" is also put up in a trial size which sells for 25c.

HONOR ROLLS

S. S. No 6 Williamsburg

Sr. IV—Jimmie Gow, Clarence Alguire.

Jr. IV—Gladys O'Shaughnessy, Willie Gow, Minnie Herriman.

III Class—Ina Wells, Arnold Garlough George Gow, Ralph McMillan, Edris Darragh, Evelyn Coughler.

II Class—Mahlon Gow, Dwight Weegar, Cecil Darragh, Bernice Alguire, Flossie Ferguson.

Class I—Alywn Darragh, Edua Coughler.

Pr. A—Nellie Wells, Stanley Gow, Graham Wells, Stella Herriman.

Pr. B—Russell Wells.

B. I. Wells, Teacher.

"And are you quite sure, Mr. Pultross, you could stand me as a mother-in-law?" "Madam, it was in order to acquire you as a mother in-law that I fell in love with your daughter."

LIVE POULTRY

Highest prices paid for all kinds of live poultry. Honest weights. Phone me night or morning if you have anything and I will go after it whether Hides, Junk or Poultry.

Phone 57

M. ROSENBLATT

Chesterville

The Cornwall Commercial College

Aims to be the best school of its class in all the essentials that constitute a real school, and as a consequence is patronized by a class of young men and women who will only be satisfied with the best Business, English and Shorthand Education obtainable.

Our prospectus gives details.

Write for it. Address

CORNWALL COMMER COLLEGE

Cornwall - - - Ontario

CANADIAN PACIFIC

Time Table

GOING WEST

No. 35—Daily	9.25 a.m
No. 41—Sunday only	11.48 a.m
No. 29—Local, Except Sunday	7,22 p.m
No. 23—Daily, Except Sunday,	12.31 a.m

GOING EAST

No. 24—Daily, Except Sunday	5.17 a.m
No. 42—Sunday only	7.00 p.m
No. 30—Local Except Sunday	8.47 a.m
No. 36—Daily	5.35 p.m

C. W. CASSEMAN,
Town Ticket Agent
Ticket Office opposite Record Building

KEEP IT SWEET

Keep your stomach sweet today and ward off the indigestion of tomorrow—try

KI-MOIDS

the new aid to digestion. As pleasant and as safe to take as candy.

MADE BY SCOTT & BOWNE
MAKERS OF SCOTT'S EMULSION
13-4a

Berwick Hockey Club Meeting

(Berwick, March 27th)

The Berwick Hockey Club held their monthly meeting here to-night. All the shareholders as well as a large number of hockey enthusiasts were on hand. Conspicuous among the assemblage were the members of the Berwick Hockey team, (undisputed champions of the Central Ottawa Valley League and the proud possessors of a record which has never been equalled in the United Counties.) Seven victories and only one defeat, which came at the last of the season after they had been a week without practice and had nothing to lose, is the record. Whereunto shall we liken this Berwick Hockey team? It is like unto the Ottawa Senators, who after seizing the laurels ironically handed the last mite to the Bulldogs of Quebec; It is like unto John D. Rockfeller, who after making his millions is content to hand out a few dollars as 'charity'. In short it is like unto a student, who enters a classroom from which he has graduated, displays his ability and finally leaves some petty questions to be answered by a youth who at once considers himself invincible

The principal business item was the financial statement. The total receipts for the year amounted to $1284.90. This includes the money paid in for shares ($165 00). With this money the Club had done as follows.

(1) Built the finest open air rink in Eastern Ontario.

(2) Bought and levelled the land on which the rink is situated.

(3) Installed a system of electric lighting which is unequalled in Eastern Ontario.

(4) Equipped and financed a Champion Hockey Team.

(5) Overcame all obstacles, gained popularity, furnished healthful sport for the young, gave pleasure to the old and lastly, assured themselves of success and support next year.

After the financial statement was read Mr. Dan Pollock treated the entire crowd to chocolates, as a reminder of what our Hockey Team accomplished. Needless to say, we are not adverse to being reminded in that way. Had the ice not broken up so soon another little village not far away would have lost enough money to buy the Berwick Hockey Club at least one good treat.

A committee was selected to look after dances and other entertainments in connection with the Hockey Clubs. Plans were discussed relative to the formation of a baseball, lacrosse or football club. No definite selection was made.

At eleven o'clock the meeting adjourned to meet at some future date to be set by the Executive.—Com.

KERR'S RIDGE

A meetlng was held in the town hall, Hallville, regarding consolidated schools when representatives of the four sections were present.

Sugar making is the order of the day.

Mrs. Sam Wylie visited at Mr. Sandy Kerr's, Friday.

Mrs. R. Hoy was the guest of Mrs. S. Ouderkirk, Thursday evening.

Quite a number attended the party at Mr. Angus Blain's, Thursday evening, all report having a good time.

Master W. Christie made a business trip to Mountain Stn. Thursday afternoon.

Master Lloyd Burd called at Mr. W. McConnell's one day last week.

Mrs. Kay Dillion spent Wednesday afternoon with Mrs. W. J. Christie.

Mr. Willie Christie was the guest of Lloyd Burd on Friday.

Miss Keitha Blain spent Thursday afternoon with Mrs. Angus Blain.

Master Borden Wylie was the guest of Clayton and John Burd Wednesday evening.

Miss Winnie Hyndman was the guest of Miss Sadie Ouderkirk Thursday evening.

Miss Mary McConnell spent Friday evening with Miss Winnie Hyndman.

Joe Blain and Alfred Burd attended the meeting on consolidated schools, held in the Presbyterian church Hallville, Friday evening.

Miss Gertrude Burd and Sadie Ouderkirk took a trip to Mountain Stn. one day last week.

CASTORIA

For Infants and Children

In Use For Over 30 Years

Always bears the Signature of Chas. H. Fletcher

The Rexal Store

SPECIAL ONE WEEK SALE

SATURDAY, APR. 3rd to FRIDAY APR. 9th, INC.

A CHANCE TO STOCK UP WITH

WRITING PAPER

We will put on sale Saturday of this week a line or two of Writing Paper Pads at price below the present wholesale value.

Also a line of Paperteries in the newest styles at Special Reduced Prices that will save you money.

REMEMBER---One Week Only

DO NOT OVERLOOK THIS CHANCE

W. G. BOLSTER The Rexal Store **CHESTERVILLE**

Cornwall General Hospital.

This institution provides skilled nursing and care at very moderate rates to those able to pay, and without charge to indigent persons from the three United Counties, other than the Municipal Grants.

It is kept uy by;

Fees from paying patients.

2. Grants from the Government and Municipalities.

3. Donations and Subscriptions from Churches Corporations, Societies and Individuals, the last being the largest source of revenue.

You are asked to assist in this work

The nucleus of an endowment fund has been established by a legacy recently received, and parties remembering the Hospital in their wills may stipulate that bequests made by hem shall go to this fund.

If you would like a copy of the last Annual Report, drop a card to the Secretary, who wil be pleased to send you one.

I. T. KIRKPATRICK, President. F. D. MCLENNAN Sec'y-Treas

LET US DO YOUR BAKING

Bread and Cakes fit for a king's table made every day.

Try them To-day

Chesterville Bakery

EUGENE McMILLAN, Prop

F. A. SHAVER Photographer

CHESTERVILLE & AVONMORE

Studio in the Kearns Block
Every Wednesday & Thurdays

PAINTING AND REPAIRING

In our new buildings we have a splendid Paint Shop—the best in this locality.

We use the Best Paints and Varnishes, and good Mechanics do the work. These combine to give you High Grade Painting on your car or buggy.

All kinds Car and Carriage Repair Work done.

Cushion Rubber Tires for all kinds of Buggies on hand. Bring in your work now and have it done in good time.

The place is the old reliable stand of

M. BAILEY : WINCHESTER, ONT.

DODGE CARS NEED NO ADVERTISING

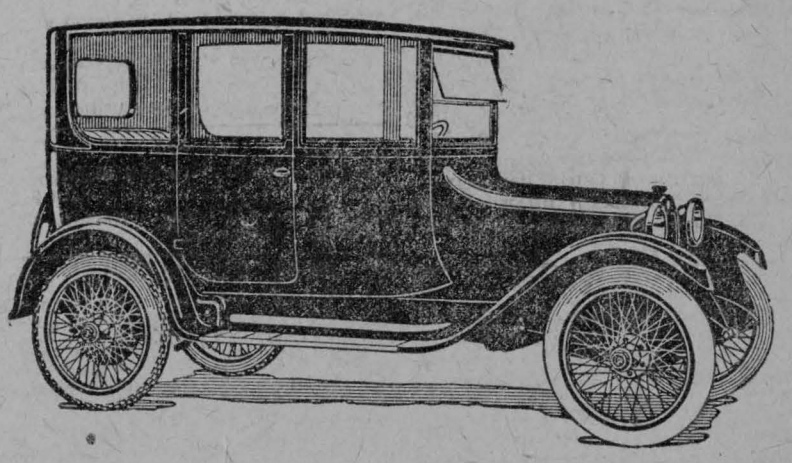

If you intend purchasing one you can do so through me as I am the sole agent for Winchester Township

D. Allison - Chesterville

Here Is Real Style

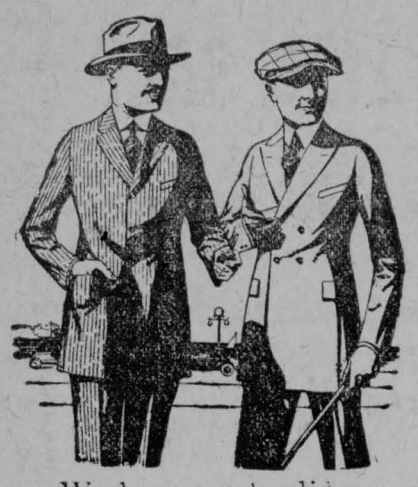

SMART and up-to-the-minute with tailoring that is unusual for painstaking care and finish. Made-to your-Measure in new woolens of dependable quality. Fit, fabric and fashion fully guaranteed by the House of Hobberlin known thruout Canada for quality tailoring.

We have a splendid range of woolens in new patterns popular shades and weaves and the season's smartest styles for you to select from.

H. J. McMAHON
Chesterville

Notice to Creditors

In the estates of John Shea and William Shea both farmers, late of the Township of Winchester in the County of Dundas, deceased.

NOTICE IS HEREBY GIVEN, pursuant to Section 56 of the Trustees Act R. S. O. 1914 Chap. 121, that all creditors and others having claims or demands against the Estate of the said John Shea who died on or about the 23rd day of March A. D. 1919 at the said Township of Winchester, or against the Estate of the said William Shea, who died on or about the 7th day of April, A. D. 1919, are required on or before the 30th day of April, A. D. 1920 to send by post, prepaid, or deliver, to the undersigned Administrators, or their Solicitors, their Christian names and surnames, addresses and descriptions, the full particulars, in writing, of their claims, a statement of their accounts, and the nature of the security, if any, held by them.

AND TAKE NOTICE that after such last mentioned date the said Administrators will proceed to distribute the assets of the said deceased, among the parties entitled thereto, having regard only to the claims of which they shall then have notice, and that the said Administrators will not be liable for the said assets or any part thereof to any person or persons of whose claim notice shall not have been received by them at the time of such distribution.

Dated at Chesterville, this 30th day of March, A. D. 1920.

A. A. FRASER, Chesterville, Ont., Administrator of John Shea Estate.
ISAAC SHEA, Kirkland Lake, Ont., Administrator of Wm. Shea Estate.
LAWSON & CASS, Chesterville, Ont., Solicitors for said Administrators.

AUCTION SALE
—OF—
LIVE STOCK AND IMPLEMENTS

Having sold my farm I will offer for sale, by Public Auction, on North ½ Lot 6, Con. 7, Township of Winchester, situated 1 mile East of Winchester village.

FRIDAY, APRIL 2nd

Commencing at One O'clock sharp, the following;

14 head High-Grade Holstein Milch cows, 3 two year old heifers, 1 yearling heifer 1 two year old bull, 1 one year old bull, 2 calves, 1 grey horse 8 years old 1400 lbs, 1 brown horse 10 years 1450 lbs, 1 brown horse 1450 lbs, 1 bay colt rising 4 years, 1400 lbs. 1 brood sow with 7 pigs 4 weeks. About 70 hens. 1 Frost & Wood grain binder, 6 ft. cut, nearly new, 1 McCormick mower, 5 ft cut new, 1 Silvester grain binder, 5 ft. cut, 1 Frost & Wood manure spreader, 1 set sleighs, 1 wagon, 1 rack, 1 seeder, set 12 ft. harrows, 1 horse rake, 1 Frost & Wood corn cultivator, 1 horse hoe cultivator, 1 buggy pole, 1 spring tooth cultivator, 1 milk wagon, 1 set double harness, 2 shipping cans. 2 thirty gal. milk cans, forks, shovels, and many other articles too numerous to mention. A quantity of seed oats, a quantity of potatoes, 14 foot of ensilage in silo, 25 tons of hay.

TERMS OF SALE—All sums $10 and under, Cash, over that amount 6 months credit by furnishing approved joint notes, or 4 per cent. off for cash

MOSE JOHNSTON, Prop.
Thos. Irving, Auctioneer.

TENDERS WANTED

The trustees of School Section No. 8 Township of Finch desire tenders for the construction of a one room school building 38 feet x 26 feet, all material placed at site by school board. Plans and specifications may be obtained from the Secretary or any of the undersigned trustees. Tenders to be addressed to the Secretary and will be received until 12 o'clock, noon, April 20th, 1920. The lowest or any tender not necessarily accepted. PETER M. OUDERKIRK, D. J. MACLEAN, NICHOLAS BEEHLER, Trustees S. S. No. 8 Finch. J. R. MACINNES, Secretary.

PASTURE NOTICE

The undersigned will take cattle in to pasture on Lot 20, Con. 12, Tp. of Winchester, for the season of 1920 upon the following term, viz:—One year old cattle $5.50, two year old cattle $6.50 Should any die, or stray away or be stolen the owner in each case shall bear the loss. Hogs each 50cts. per day or any part of a day. Geese or turkeys 25cts. per day, chickens 15cts. for any part of a day. Pasture opens May the 10th, and closes Nov. 1st. when all pasture rates are payable. WM. J. GORDON, Morewood March 31st, 1920. 20

FOR SALE

15 to 20 tons good hay for sale. Apply W. W. BEGGS, Phone 162 Morewood. 18

FOR SALE

Good comfortable frame house on Hummel street, 24x18 with kitchen 10x14, cistern, electric lights. Excellent lot for garden with stable at rear. Close to Condensery. Apply at once to A. B. HEASLIP, Chesterville. 17tf

SCRAP LEAD WANTED

Don't throw your old lead away, bring it to us and get highest price for all old lead or lead pipe. JACKSON & PRESCOTT. 16tf

FOR SALE

House and lot with barn at Grantley, also mare eight years old. Apply A. MORRIS, Blacksmith, Chesterville. 18

FOR SALE

Village property corner Main and Mill Streets, dwelling and garage also automobile and several other articles. Apply JAS. HUGHES, Chesterville. 18

FOR RENT

Dwelling on Church Street. Apply F. MCCLOSKEY, McCloskey House, Chesterville. 18

AUCTION SALE

Having sold my farm I will offer for sale by Public Auction on North Half Lot 6, Con. 7, Township of Winchester, situated 1 mile east of Winchester village Friday April the 2nd, 1920, Farm Stock and Implements.

MOSES JOHNSTON, Prop.
Thos. Irving, Auctioneer. 18

FOR SALE

Ten tons hay at $14.00 per ton, two miles south of Grantley. Apply THOMAS MCCLOSKEY, Chesterville. 18

FOR SALE

Quantity of Seed Barley for sale. Apply C. H. JOHNSTON, Chesterville. 17tf

FOR SALE

Five hundred bushels of feed oats at $1.25 per bushel. Apply O. TOUDEAU, Cahore. 18

FOR SALE

Prize winning S. Comb Black Minorca eggs for hatching now ready, at $2.50 per 13 Apply. ROY OUDERKIRK, Box 4, Berwick. 19

HELP WANTED

Men wanted to pour Iron Beds in Foundry. Piece work. Experienced hands make $5.00 to $6.00 per day. Men for other departments also. Good wages. Steady work the year round. We teach you the work. IVES BEDDING CO. LTD. Iron Beds, Cots, Springs, Brass Beds Cornwall, Ont. On the St. Lawrence. 21

FOR SALE

Small house and lot on John St. for sale. Bargain for a quick buyer. Apply MRS. E. WEBB. Chesterville. 19

EGGS FOR HATCHING

Pure bred White Wyandotte eggs for hatching, $1.50 per setting of 15, $2.50 for 30, $7.00 per 100. Apply F. JERVIS, Phone 29, Morewood. 18tf

FOR SALE

12 horse power gasoline engine, mounted, guaranteed in good running order, price $250. Reason for selling have a tractor. Also heavy work horse rising six years old. Apply to WALTER MCINTOSH, Winchester Springs. 18-20

LOST

In Chestervilie Saturday night, March 27th, Dominion Express Order for $12.12. Finder please return to Record Office. NAPOLEON LAVIGNE 18

FOR SALE

1 Folding wooden crib with springs and mattress, 1 Cradle, 1 Quebec heater No. 4, 1 Lawn roller, 1 set of Sad irons, JAMES MYERS, Chesterville. 18

FOR SALE

House and lot on Joseph St., also three and a half acres of land. Apply to MRS. GEO. HEAGLE, Chesterville. 19

Let the Little Ads.
(Say it quickly)
Make you big money.

Presentation at Golden Valley

A number of friends and neighbors gathered at the home of Mr. and Mrs. Edmund Cowan of Golden Valley Tuesday evening, Mar. 23rd, to bid farewell to Mr. and Mrs. John McDiarmid and family who are leaving this week for their new home at Emo, Ont. A most enjoyable evening was spent in music, games, and dancing but the most important feature of the evening took place at 11.30 when Mr. and Mrs. McDiarmid and family were presented with a handsome oak writing desk and a beautifully framed oil painting. The presentation was made by Messrs. E. T. Cowan and D. M. Hill, while Mr. N. G. Porteous read the following address.

Dear Mr. and Mrs. McDiarmid and Family:—

We, the people of Golden Valley and vicinity, having come to realize that we are about to loose you as our immediate neighbors, have gathered here to-night to express to you our love and respect and appreciation of your presence among us.

Although the duration of your stay among us has not really been very long, yet in that time, you have always proved yourself a kind and helpful neighbor and ready to assist at all times. But your departure from our midst is marked with very deep regret, and we hope that God in his divine goodness may spare and prosper you in your new home and that you may in turn be able to visit us to renew our bonds of love and friendship. But this is not sufficient: we wish to express our appreciation of your presence with us by presenting to you these small gifts which we trust will always be a rememberance of your old neighbors you have left in Golden Valley. We also trust that you may be spared for many years to enjoy the use of these articles and we hope that this gathering and its purpose will also be a pleasing rememberance in your mind and that success and happiness may crown you to the end.

Signed on behalf of "The people of Golden Valley and vicinity."

Mr. McDiarmid very ably responded by expressing his appreciation for the gifts received and the kindness shown by his neighbors, after which all joined hands in singing "For they're Jolly Good Fellows" "Auld Lang Syne." Lunch was served and the enjoyment continued into the wee small hours of the morning.

DUNBAR

Main St. and College Ave.

Making maple syrup is the order of the day.

Miss Anna and Mr. Jason Froats spent one day last week with their mother at Cornwall General Hospital.

Miss Claribel Barkley is spending a few days with friends at Williamsburg.

Mr and Mrs. George K. Casselman and son Mac and Miss Alice McIntosh spent Sunday at Williamsburg.

Miss Luella Harper spent Sunday with Miss Beatrice Fetterly.

Rev. Hugh Cameron conducted the service in the Presbyterian church last Sunday.

Miss Jean Armstrong was a recent guest of Miss Florence Barkley.

Miss Anna Froats and Mr. Russell Froats were the guests of Mr. Ira Weegar last Sunday.

Quite a large number of our boys enjoyed a taffy feed on Saturday night.

Mr. and Mrs. Donald McIntosh and Mr. and Mrs. Alvin McIntosh spent Sunday at Mr. Ellery Merkley's.

Mr. and Mrs. Andrew McMillan and baby Audrey were guests at Mr. Aaron Barkley's on Sunday.

Mr. and Mrs. A. S. Allison spent Sunday at Mr. Ora McIntosh's, Williamsburg.

Mrs. Athaden Barkley spent a few days with Mrs. McKenzie Thom, Elma.

Mr. George and Jack Brooks spent Sunday with Mrs. M. Millar.

Mrs. Miles Marcellus was a caller on Sunday at Mr. Athaden Barkley's.

Mr. Miles Marcellus is the owner of another fine driving horse.

Mrs. Orrie Boucks spent a few days with Mrs. A. Black of Chesterville.

Our Reeve and Deputy have returned home and report that we will have a good many miles of good roads this summer.

FULTON BROS.

The Store of Quality
But not of High Price

Buy Your Groceries From Us
We Lead but Never Follow

Colorite makes your old hat look like new, price 25c
Clinical Thermometers, ½, 1 and 2 min., price..$1.25
Moth Balls, per lb 25c
Bayer Aspirin Tablets, per dozen.....20c
Other do do 15c
Colgate's Tooth Paste, large tubes.....25c

Spray Your Apple Trees

Lime Sulphur, per gallon.....40c

Campbell's Soups

All kinds, per can 15c
Clark's Tomato Soup, 2 cans for 25c
Dominion Brand Soups, per can.....10c

Does the butter you are buying suit you? We have our famous Dandelion Brand, which is different. Try it. Made from pure pasteurized cream

Choice Yellow Dutch Setts—Buy them now, they are very scarce this year, per lb 25c

Canned Tomatoes, per tin.....15c & 20c
Canned Corn, per tin 20c
Canned Peas, Early Jue or Standard, per tin....15c
Seedless Raisins, per pkg.....20c
Seeded Raisin, 15 oz pkg.....23c
Cream of Wheat, per pkg.....25c
Royal Yeast, per box 5c

Special Attention given Mail Orders

Let us sell you your spring order of automobile tires. We handle **Dominion & Goodyear**

FULTON BROS.

CHESTERVILLE, ONT.

Town Hall CHESTERVILLE Friday Apr. 2
AT EIGHT O'CLOCK P.M.

A Meeting will be held for the purpose of discussing the possibility and advantage of

CO-OPERATIVE MARKETING
Eggs, Poultry, Farm Products

This is of great interest to the farmers and a large attendance is requested. The meeting will be addressed by

R. H. ASHTON OF THE UNITED FARMERS CO-OPERATIVE ASSOCIATION
MR. McROSTIE of the Poultry Division, Live Stock Branch, Ottawa
W. C CALDWELL, Agricultural Representatiue, Morrisburg

ELLIS' GROCERY
"The Peoples Store"

Don't Forget

To come to the store in the Kearns Block, the place where you may purchase the necessities of life, fresh and of the highest quality.

A share of your patronage is respectfully solicited.

THOS. J. ELLIS -:- CHESTERVILLE
Phone 60

The Value of Time

The retired Colonel was fishing in a quiet stream, when there approached a yokel, who remarked with a yawn:

"Time ain't very valuable to you, is it? Here I've been a-watchin' you three hours an' you ain't had even a bite.".

"Well," drawled the fisherman, "my time is too valuable anyhow, to waste three hours of it watching a man fish that isn't getting even a bite."

WE WILL CONTINUE FROM THIS DATE OUR STOCK-REDUCTION SALE AS ADVERTISED MARCH 6th, UNTIL EVERY ARTICLE SOLD

After 22 days of Stock Reduction Sale, as advertised, which was very satisfactory to us, and we have every reason to believe has been very pleasing to our many patrons, we have not yet attained more than one half our objective

Men's & Boys' Clothing

Some wonderful values are being offered for your approval.

Price - quoting cannot convey to you the bargains contained in these lines.

You will be convinoed on investigation.

70%

Of our Footwear remains to be sold, which will give the purchasing pubiic ample opportunity to secure such admitted bargains as have prevailed during this sale.

5% Off Staple Goods

On our Staple Goods, not marked at sale price, we will give a Cash Discount of 5 per cent.

This will apply on all new goods arriving until further noted in these columns.

A Clean Sweep of Wallpaper at Greatly Reduced Prices

We practice consistency in our business, we carry out to the letter what we advertise.
Come and see---You'll be surprised.

G. W. BOGART & SON - CHESTERVILLE

ELMA

Mr. Russell Froats of Chesterville and Miss Anna Froats of Dunbar, were Sunday guests of Miss Violet Weegar.

Mr. and Mrs. D. McIntosh spent Sunday at Mr. Ellery Merkley's.

Mr. Ira Weegar is spending a few days with his brother Percy of Buffalo.

Mr. and Mrs. Wm. Pemberton spent a couple of days last week with their daughter, Mrs. Earl Froats of Aultsville.

Miss L. D. Harper spent a couple of days the first of the week the guest of Miss Beatrice Fetterly of Dunbar.

A number from here attended the services in the Presbyterian Church at Dunbar where the Rev. Cameron of Morrisburg preached a fitting sermon.

Miss Jean Armstrong and Miss Rita McMillian spent Tuesday in Chesterville.

MAPLE RIDGE

Mr. S. R. Fulton spent one day last week in Toronto.

We are glad to report Mr. Clarence Helmer's little son improving after a severe illness of pneumonia.

Miss Orma Hutt was the guest of the Misses Rose and Jessie Cross on Thursday.

Mr. Orval Colquhoun spent Tuesday in Cornwall.

Mrs. A. Patterson was calling on relatives here on Thursday.

Mrs. Eslie Gray of Chesterville, spent the week-end at the home of Mr. Albert Fulton.

Mr. S. R. Fulton spent Friday in Cornwall.

RIVERSIDE

Mr. Hubert Keys is visiting his parents Mr. and Mrs. Aden Casselman this week.

Miss Bethel Vipond is visiting her aunt and uncle Mr. and Mrs. John Foster.

R. C. Bogart and J. A. Robinson attended a special meeting of the Counties' Council on Friday at Cornwall.

Mrs. A. Marsellies and Master Ethen of Cornwall, spent Friday with Mrs. Robert Bogart.

Mr. Donald McMillan spent Friday in Cornwall.

Mrs. Robert Bogart spent the week-end with her daughter Mrs. Fay Droppo.

Mr. and Mrs. Frank Marcellus and family visited friends at Cahore on Friday.

Mrs. Dan Pollock visited her aunt Mrs. J. Droppo on Monday.

Riverside factory opened on Monday with Mr. Robbie Smith as cheesemaker.

BERWICK

Mr. and Mrs. Herbie Bogart of Tupper Lake, are guests of the former's parental home.

Miss Mary Lapalme of Waddington, was the guest of her sister Mrs. J. Meilleur last week.

All are sorry to hear of the illness of Mrs. Lorne Hepburn of Morewood, she being Cassie McDermoid of this place.

A few of our men attended jury at Cornwall on Monday.

Mrs. Frank Stephen of Ottawa, is the guest of her parents Mr. and Mrs. Wm. Galvin.

Mr. J. Dillion is busy moving to Ashburn, where he intends making cheese.

Mr. and Mrs. John McLaughlin of Canton, N. Y., are the guests of the latter's parents Mr. and Mrs. Wm. Galvin.

Mr. and Mrs. Jos. Leacy of Crysler, were the guests of Mr. and Mrs. J. Meilleur on Sunday.

Miss Bridget Kearns is spending a couple of weeks with her sister at Roxborough who is ill.

Mr. and Mrs. Murdock Munroe of Sault St. Marie are the guests of the former's parent's Mr. and Mrs. Alex Munroe.

Mrs. Asa Marcellus and son Eathen of Cornwall, are visiting in town.

School closed on Thursday for the Easter holidays.

Mr. and Mrs. John Benton spent Sunday with their daughter Mrs. John Ferguson of Finch, who is very ill.

THE BOYNE

Mr. and Mrs. Willie Cameron of Finch, returned home after spending a week at the home of Mr. Henry Elliott.

Mr. and Mrs. W. J. Smith attended the funeral of the latter's sister Mrs. Smith Pollock, who died at Massena on Sunday.

Mrs. Coulthart and son Frank of Morewood, were guests at the home of Mr. Ed. McDonald on Sunday.

Mr. S. Durant spent Sunday with friends in Winchester.

Mr. and Mrs. Willie Marcellus of Morewood, were guests of the former's brother here on Sunday.

Mr. and Mrs. Milton Durant spent last Friday at the latter's home in Chesterville.

NATION VALLEY

Miss Dean Darling of Almorte, was visiting her parents here last week.

Misses Mary and Norma Munro and Ella Merkley visited Ottawa recently.

A number of young people spent a very pleasant evening one night last week at the home of Mr. Norman Moodie.

Miss Gladys Baker of Cornwall, is visiting her parents Mr. and Mrs. M. Baker.

Mr. and Mrs. Geo. A. Merkley and Miss Helen visited friends at Winchester.

Miss Essie Connor of Chesterville, spent the week-end with Misses Evelyn and Rena Grey.

Miss Dorothy Merkley has returned from visiting relatives at Williamsburg.

Messrs. Ernest Grey and son Kenneth and Norman Moodie visited the Capital last week.

The people of this vicinity met at the home of Mr. and Mrs. Geo. Riddle to spend the evening before the latter's removal from our midst. Before refreshments were served an address was read by Mr. Norman Moodie and a purse was presented to Mr. and Mrs. Riddle by Mr. Ernest Beckett.

VULCANIZING & Re-Treading A SPECIALTY

THE WEAR IS ON THE TREAD

and a new tread on an old tire means long lise to your casing and inner tube, We retread any casing which is worth it; either smooth or non-skid treads. By our special p.ocess you get a tire tread fully equal in efficiency and durability to the original tire factory finish.

Clarence Deeks' Tire Shop
WINCHESTER Phone 124 ONT

SAFETY FIRST

Save the horse! The day for sore shoulders and neck for the working horse is past, for the man who buys the original French Army Collar. Costs but a trifle more. I have 50 in stock, also all kinds of harness.

PRICES RIGHT EASY TERMS
L. JORDAN
CHESTERVILLE, ONT

The Cost of Newsprint

Tuesday's issue of the Ontario Reformer, published twice-a-week at Oshawa, contains the announcement that after April 1st the subscription price will advance to $2.50 a year. It has been $2.00 a year for some time, but the great advance in the cost of white paper has necessitated the change to the higher figure. Recent information received by this office of the price white paper will sell at very shortly leads us to believe that the day of the $1.50 weekly will soon be a thing of the past. When the present publisher assumed control of the Central Canadian, newsprint could be purchased for $30.00 a ton, and that was only six years ago. We have a shipment on the way from the mill now that will cost us $95.00 a ton in two ton lots. Our information is to the effect that our next purchase will cost us $125.00 to $130.00 a ton, an advance in this one item of expense alone of almost four-and-one-half times. As we stated befor it would appear that the days of the dollar-and-a-half weekly were numbered.—Carleton Place C. C.

CHESTERVILLE
GRIST MILLS

S. BARRIE, Proprietor.

Grinding Every Day
While you wait.

All kinds of Grain bought and sold or exchanged for lumber or other stock

We have a big stock of
Rough and Dressed Lumber, Lath Shingles, Feather-Edge, Clapboards
Also for inside finish
Pine and Spruce V-Joint Wainscotting Beaver Board in sheets 32 in. wide x 8 9 and 10 ft. long. Bishrack Wall Board in sheets 4 x 4 ft. Takes the place of lath and plaster and will not get loose or fall off.

STORE YOUR BATTERY

Wet or Dry Storage

Charged regularly and returned fully charged in the spring ready for use.

Wet Storage for Season $3.00
Dry " " 8.00

Satisfaction Guaranteed. Phone 52
LaSalle Bros' Garage
CHESTERVILLE.

Willis Business College Ottawa

ABSOLUTELY
—the largest

CERTAINLY
—the best

N. I. HARRISON, President
H. E. Parish, Sec.-Treas.

"Opposite The Citizen." Ottawa

ADDRESS BY W. H. CASSELMAN

In the debate on the Speech from the Throne in the Ontario Legislature.

Mr. Speaker;—You have had a great many complimentary remarks directed toward you by previous speakers, and while I want to add my appreciation to what has gone before, yet there was one speaker with whom I cannot agree. Someone in complimenting you upon the manner in which you said your prayers, said that no doubt you did it so well because you were accustomed to doing it. But, sir, you do not measure up to the expectations of a Presbyterian, perhaps because, being a Methodist, you are not accustomed to standing upon your feet with your face uncovered and saying your prayers like a man, and I want to add that it is not much to your credit that you are rapidly improving.

In speaking in support of the motion before us, I desire to ask the indulgence of this House if, because of inexperience, I should be guilty of any breach of the established usages of parliamentary debate. I know that it is not good form for any speaker to preface his remarks by an apology, but, I submit, that we on this side of the House are labouring under a condition which is seriously to our disadvantage, a condition which is unique in the history of the legislative assemblies of this province. We have a situation where only two members of a government party have had previous parliamentary experience, and pitted against us brilliant and practiced parliamentarians. To formidable batteries of heavy oratorical artillery, perhaps lacking in co operation, cohesion or colaboration, fighting among themselves using poisonous gases to do duty for constructive argument and criticism, yet they are nevertheless worthy of our respect as opponents.

I want to congratulate the leader of the Liberal wing. Yes, Mr. Speaker, for the information of the Honourable, the Member for Grenville, I want to say that like this side of the House, those of the opposite side have wings, too. The right wing as representing the Liberal party is in good, healthy condition, and is still doing business but at the same old stand; but the left wing has been clipped to the quick. I want to congratulate then the leader of the right wing opposite, the Hon. the member for S. W. Toronto, on his brilliant oration and his grace of manner and person, but I must confess to keen disappointment in the subject matter of his address. From newspaper reports and from hearsay, I had formed an opinion of the Hon. the Member for S. W. Toronto, which led me to look forward to his address in this debate with pleasurable expectation, but instead of statesmanlike and constructive criticism and suggestion, he presented a most pitiable expression of a disappointed political ambition. His woeful wail puts to shame the best efforts of Jeremiah in his five chapters of lamentations.

The Hon. the member for Grenville, as regards that part of his very able and humorous address, which was directed against this side of the House, the burden of his plaint can be briefly summed up as follows:—

First—Unwillingness to gracefully submit to the the verdict of the people, as expressed in the returns of the recent general election.

Second:—Professed consternation at the so-called meagreness of the legislative bill-of-fare as fore-shadowed in the speech from the throne. In my innocence I had thought that this speech from the throne was a model of perfection, in that—following precedents and clothed in the usual parliamentary verbiage—it said but little in a great many words. Still, the Hon. the member for Grenville has done us the honour of expecting better things from us than legislatures in the past have been accustomed to receive.

The Honourable the member for Grenville, submitted figures to show that in point of popular vote this is a minority government. Notwithstanding the correction of his figures by the Premier, he is still in a measure correct. But I venture to suggest that were it possible to analyze the situation, there would be found to be behind this Government a far more substantial stake in the country than that which is behind the battle-torn remnant which he so ably leads. However, granting his contention, the honourable, the member for Grenville, knows that under existing election methods—practically the world over—minority governments are of common and unavoidable occurrence.

But if contemplation of the fact that Conservative candidates secured a greater number of votes in the recent election than candidates of any of the other groups in this House; if contemplation of that fact is a source of satisfaction to that forlorn remnant, far be it from me to deny then this small meed of comfort in an otherwise comfortless situation.

And, as for the legislative bill-of fare, I venture to suggest that by the time the Government's legislative programme shall have been masticated and fully digested, even the voracious appetite of a partisan politician shall have been fully satisfied.

Let me congratulate the Hon. the member for Windsor, on his fervid eloquence, his moderation, and his constructive suggestions along educational and other lines. The whole teaching of my life has been to admit no good in any Liberal, but, sir, I now revise this code for I cannot help admiring his staunch loyalty to the Liberal principles, in which he so firmly believes.

There was much in what the Hon. the member for West Northumberland said with which I am in perfect accord. I am in perfect agreement with his attitude toward the Provincial Highway along the river front.

All along the north shore of the St. Lawrence from Kingston to the Quebec boundary, there are quaint, old homesteads and beautiful, modern residences, with lawns and orchards and stately shade trees, which have required the care and efforts of four generations to be brought to their present state of beauty and perfection. Many of these must be mutilated, many buildings removed, valuable orchards and century-old trees must fall before the axe to provide an eighty-six foot roadway for a traffic that would never be congested on a properly constructed sixty-six foot road. Mr. Speaker, I protest against an eighty-six foot roadway along the river front.

If an extra twenty feet is being expropriated in contemplation of a Hydro radial, I want to say, that we, in Eastern Ontario, want electrical energy for light and heat and power first, and when a government-owned railroad ceases to show an annual deficit and when traffic demands it, it will be time enough to provide a right-of-way for a competing Hydro radial.

In that part of the St. Lawrence river, lying between lake level and Quebec boundary, there is a fall of ninety-two feet, mostly confined to two or three rapids. Ontario's share of the potential electric energy of that part of the St. Lawrence is estimated to be eigh thundred and eighty-two thousand H. P., and yet in the five Ontario counties bordering on the mighty St. Lawrence, there are only five municipalities being served by Hydro, But I shall have more to say about Hydro later.

Speaking about election mattters, the honourable the member for Sudbury appears to know more about some parts of the United Farmers' platform than we do ourselves. I understood from his remarks the other day, that a United Farmer member might be recalled at will by a small committee, or a few dissatisfied supporters back in his constituency. I am subject to correction, but my understanding of the principle of the recall, as laid down in our platform, is that only on a 60% petition can a member who signs his recall papers be obliged to resign his seat.

In my opinion, Sir, when a member's course runs counter to the wishes of his supporters to the extent that 60% are dissatisfied, if he is a decent man, he will volunteer his resignation; and if he did not do so, there could be little harm in providing machinery whereby his removal could be secured. And let me say right here, that if this principle were recognized and in operation at Ottawa, there would very soon be a general federal election.

Now just a word as to our leader and his Cabinet. The Hon. the Premier, has, under most difficult conditions conducted himself in a manner which reflects undying credit upon himself, upon agriculture and upon the Province and I for one am proud to be his follower. I have every confidence in the integrity and capability of every member of his Cabinet

We have been twitted for going outside the elected members for a leader, and because the leader saw fit to go outside the elected members for members of his Cabinet, and because others than elected members had a voice in these selections and assisted in seat hunting. And it has also been insinuated that those elected members who so nobly stepped aside had been, or would be, rewarded.

Now, Mr. Speaker, will you pardon me while I point out a few incidents in political history, with which, no doubt, many in this House are already acquainted. In the general federal election of 1904, Sir Robert Borden was turned down in his home constituency, in Halifax, and Mr. Edward Kidd of Carleton, a safe Tory seat, stepped aside to make room for the leader. In that case the Tory Party not only retained as its leader one who was not elected at the general elections, but actually took one who had been refused by his own constituents

After the general federal election of 1911, when the Tories were returned to power, Sir Robert Borden ignored his elected Tory supporters, and called in as his Finance Minister a certain Thomas White, a financier, a lawyer—and worse still, a God-forsaken Grit. He had not even been a candidate for election. A Mr. George Taylor, of Leeds, stepped aside to give Mr. White a seat. At the general federal election of 1917, after Leeds and Brockville had been merged, through redistribution, Hon. John Webster secured the Unionist nomination for those merged ridings, and Sir Thomas White was left out in the cold, but, resigning in favour of Sir Thomas, Mr. Webster was condemned to languish in the Canadian Senate.

Then there is the story of Geo. P. Graham being left in his home constituency and finding asylum in South Renfrew. But last summer we had the greatest treat of all. On the death of Sir Wilfrid Laurier, it became necessary to select a permanent leader for the Liberal party. A great convention was called, composed not only of elected members, but of party workers all over the Dominion. Many prominent federal and provincial members of parliament were there, and these were carefully scrutinized and weighed in the balance and found wanting. I think, quite possibly, the Hon. the member for S. W. Toronto was there, willing to sacrifice himself on the altar of service to his party, and, like Isaiah of old saying—"Here am I, send me". But he was also examined and passed by. His star had not yet risen above the horizon. So they chose a man—he was a young man—he wasn't even in politics—he wasn't even a lawyer. They chose Wm. Lyon Mackenzie King, and they had a whale of a time finding him a seat.

But Sir, the trouble with partisans in both the old parties is that they are sore because the farmers have presumed to enter politics, and because, in so doing, these interlopers have upset their little political apple-carts. The political upheaval of last October, which has been such a horrid nightmare to honourable gentlemen opposite and their friends throughout the province, is, to me, a most gratifying evidence of an awakening political consciousness in rural Ontario, and I congratulate the farmers of this province upon that magnificent manifestation of steadfast determination against tremendous odds, to break the chains of party bondage in Ontario forever—chains which have held them captive so long in the gall of bitterness and the bonds of iniquity.

And why have the farmers presumed to enter politics? Because they have at length come to understand that by no other means is it possible for them to secure a share of the comforts of life commensurate with their contribution to the sum total of human endeavour in this province.

And now, I want to point out briefly by what legislative means, while not interfering with urban interests, the farmer's lot may be improved.

First—By inaugurating a system of vocational education, whereby Public School pupils may be not only fitted for entrance to secondary educational institutions, but which will provide practical education that will be of use to country boys and girls in their chosen walk of life.

Second—By assisting in the building of Community Halls in rural districts, so as to facilitate social intercourse among farmers.

Third—By encouraging Horticultural Societies in rural communities, so as to assist in the beautifying of farm home surroundings, and for the purpose of keeping the roadsides neat and free from weeds.

Fourth—By the building of good roads, not as high-class speedways, but to facilitate marketing.

Fifth—By greatly extending the benefits of Hydro Electric service among the farmers, so that the township roads and the homes and buildings may be lighted and the farm machinery driven by electric energy.

Mr. Speaker,—I do not believe than there is any one agency which has done more to accentuate the difference betwe et conditions in the rural districts and in the urban centres, socially and materially, than the manner in which the water powers of this province have been exploited to the advantage of the large urban interests. I am one who believes that the water powers of a country belong to all the people in that country, and that those water powers should be developed as a public utility by the Government and the service administered in the interests of all, and, Sir, that on a flat rate basis. Electric energy should never be a commercial commodity. If you allow the power privileges to pass into the hands of private corporations, those corporations may do as they please with the electric energy derived therefrom; selling it to large consumers and denying it to smaller ones, at pleasure.

To-day the City of Toronto gets its Hydro service at $14.50 per H. P., while in Chesterville, my home village, we have the proud distinction of paying the highest price of any municipality in this province for a like service. According to information furnished me by the clerk

(Concluded on Page Seven)

Do not forget to file your

Income Tax Return

on or before the 30th of April, 1920

Dominion of Canada

Department of Finance

ALL persons residing in Canada, employed in Canada, or carrying on business in Canada, are liable to a tax on income, as follows:—

1. Every unmarried person, or widow, or widower, without dependants as defined by the Act, who during the calendar year 1919 received or earned $1,000 or more.

2. All other individuals who during the calendar year 1919 received or earned $2,000 or more.

3. Every corporation and joint stock company whose profits exceeded $2,000 during the fiscal year ended in 1919.

Forms to be used in filing returns on or before the 30th of April, 1920.

ALL INDIVIDUALS other than farmers and ranchers must use **Form T 1.**

FARMERS AND RANCHERS must use **Form T 1A.**

CORPORATIONS and joint stock companies must use **Form T 2.**

Penalty

Every person required to make a return, who fails to do so within the time limit, shall be subject to a penalty of Twenty-five per centum of the amount of the tax payable.

Any person, whether taxable, or otherwise, who fails to make a return or provide information duly required according to the provision of the Act, shall be liable on summary conviction to a penalty of $100 for each day during which the default continues. Also any person making a false statement in any return or in any information required by the Minister, shall be liable, on summary conviction, to a penalty not exceeding $10,000, or to six months' imprisonment or to both fine and imprisonment.

General Instructions.

Obtain Forms from the Inspectors or Assistant Inspectors of Taxation or from Postmasters.

Read carefully all instructions on Form before filling it in.

Prepay postage on letters and documents forwarded by mail to Inspectors of Taxation.

Make your returns promptly and avoid penalties.

Address INSPECTOR OF TAXATION, OTTAWA, ONT.

R. W. BREADNER,
Commissioner of Taxation.

2

You Must Do More

It is not enough that you stop the cough, you must go back of the effect and remove the cause. Thousands subject to colds and coughs find that

SCOTT'S EMULSION

three or four times daily works wonders in building up resistance. *Scott's derives its power to strengthen by its power to nourish the body. Better let Scott's Emulsion help remove the cause.*

Scott & Bowne, Toronto, Ont. 19-27

Fire Insurance.

For all Classes of Property.

Western Assurance Co., Toronto.
Sun Insurance Office, London, Eng.
Merchants Insurance Co., Toronto
The Monarch Fire Insurance Company of Toronto.

Special For Farm Property

The Popular and Reliable Grenville Patron Mutual Fire Ins. Co.
The Ontario Farmers Insurance against Windstorm and Cyclone.
Prompt adjustment and satisfactory settlement in all cases.
Lowest rates.

JAMES CLEMENT, Agent.
Phone 104 R. 2-3.

ROBERTS BROS.' GARAGE
Chesterville

Automobile Accessories

REPAIRS
To all makes of Automobiles, Gas Engines, Electric Lighting systems and starters.
GENUINE FORD PARTS
Cylinders re-bored.

TELEPHONE - - 26

INSURANCE!

If you are looking for the best in Life, Fire or Accident Insurance, call and talk it over.

GEO. ELIOT, Agent,

L. Jordan
LICENSED AUCTIONEER
For Dundas, Stormont and Russell.
11 years experience, satisfaction guaranteed. Second to none. I also keep the Deering Dundas home of Farm Machinery.

1920

HAD RHEUMATISM FOR FIVE YEARS

No Return of the Trouble Since Taking "FRUIT-A-TIVES"



MR. JOHN E. GUILDERSON

P. O. Box 123, Parrsboro, N. S.

"I suffered with Rheumatism for five years, having it so badly at times I was unable to get up without assistance.

I tried different medicines I saw advertised and was treated by doctors in Amherst, also in my home town, but the Rheumatism came back.

In 1916, I saw in an advertisement that *'Fruit-a-tives' would stop Rheumatism*, and took one box and got relief; then I took them right along for about six months and the Rheumatism was all gone and *I have never felt it since.*

Anyone who would care to write me as regards 'Fruit-a-tives' I would be glad to tell them what 'Fruit-a-tives' did for me."

JOHN E. GUILDERSON,
Contractor and Mason.

50c. a box, 6 for $2.50, trial size 25c. At all dealers or sent postpaid by Fruit-a-tives Limited, Ottawa, Ont.

RIVERSIDE

Mr. James Pollock visited his daughter Mrs. Silas Farrell on Monday at Finch.

The friends of Mr. George Merkley who was taken to Cornwall, last week for an operation for appendicitis are pleased to know he is doing nicely.

Miss Thelma Bogart of Kingston, is spending Easter week at the home of her uncle Mr. Robert Bogart.

Messrs. C. & E. Summers of Ottawa and Miss Maggie Summers and friends of Watertown, N. Y., are spending Easter week at the home of Mr. Dougal McMillan.

Mr. W. Lee of Montreal, spent Easter at the home of Mr. John Foster.

Mrs. Robert Bogart and Mrs. John Bogart attended the meeting of the Ladies Aid at the home of Mrs. Jessie Ouderkirk on Tuesday.

Master Gordon Bogart and Miss Thelma Bogart spent Wednesday with Mrs. Fay Droppo.

Miss Velma Bogart returned home on Wednesday after spending part of the Easter holidays with her sister.

ELMA

Miss Della Johnston of Bethune Bush, is spending the Easter holidays at her home here.

Mrs. Alva Sullivan spent a couple of days last week at her former home in Avonmore.

Miss Rubena MacGregor is spending the holidays with her parents in Ormond.

Wedding bells are ringing in our own again.

The Y. P. C. met at the home of Miss Verna Herriman on Tuesday evening where a sociable time was enjoyed by all.

Miss Marion Sullivan is home for Easter week.

A Poverty Social will be held at the home of Miss Florence Barkley Tuesday evening April 13th, by the Y. P. C.

Mr. and Mrs. Fred Warren and children of Williamsburg, spent Sunday at the latter's home here.

Mrs. T. Alguire spent the week end with Mrs. O. Beckstead.

Miss Violet Weegar entertained a few of her chums Thursday evening at her home.

CASTORIA

For Infants and Children

In Use For Over 30 Years

Always bears the Signature of Chas. H. Fletcher

Echoes From the Provincial

W. M. S. Meetings at Stratford

Where did the Forward Movement begin? In Flanders, when every man in the sight of God was brother to the other. When the Jewish Rabbi administered the last rights to the Roman Catholic officer and the Roman Catholic priest held the cross before the dimming eyes of the Presbyterian soldier. And we have caught the spirit. Patriotism and religion are closely akin and prayer is common to both. Can we be patriotic merely as a duty? No, we must love our country. The slogan of Canadian Patriotic Fund was "Pay or Go." It should be the slogan of the Forward Movement.

A boy in the Flying Corps wrote home thus:—"It was the day before the Armistice I was flying low. There was a thick mist that obscured the ground. I had to pick my way but I took my direction from the church spires and so made a safe landing." Think a moment! Had that been your boy or mine flying in the remote parts of the West, in New Ontario, in India, China or Korea, could he by this means made a safe landing?

Some of the astute agitators among the Ukranians in Saskatchewan called together a Ukranian Convention, in Saskatoon in 1916 which was largely attended. Problems were very creditably discussed the main one being "The relation of the Ukranians to the Canadian National Life." The Christian Pastor of the Ruthinian Church in Toronto went to this convention, took the position of leader of the opposition and saved the situation for Canadian National Life. He was a former pupil of the W. M. S. School Home at Teulon.

In one school section in Sask., there were 80 Ukranian children and 15 Canadians. The roll showed all the former with perfect attendance but the latter with very many blanks. The head boy in the Provincial University was the son of a Russian jew.

75% of these people have unchurched themselves, affirming that their priests were no good. What are we giving them instead? For 30,000 of them in Winnipeg we have provided one small church with a poorly equipped minister.

If a Jewish family in Toronto becomes Christian it loses all help from the Jewish Benevolent Society of that city.

The War was the most effective Missionary the world ever knew. Three great facts it taught us were—

(1) The fact of the Church's failure.

(2) The uselessness of merely preached Christianity instead of applied love.

(3) It showed the worthiness of the colored man.

Goethe said:—"Make a standing place and move the world. The W. M. S. has made a standing place—let us move the world. Man is made of dust but boys are made of dust and electricty. Remember that church workers! Put on steam. The swiftest ships are those that have the boilers best fed not the ones with most canvass. Self-effacement is necessary to leadership. The ship is steered by an unseen rudder. One great requisite for the Forward Movement is a rugged pioneer faith our problem is only slightly different from that of our pioneer forefathers. It is give education and religion to the new comers instead of to ourselves.

NATION VALLEY

Messrs. John and James Middagh of Winchester, called to see Mr. Jno. Jamieson.

Miss Ella Rae spent last week in Toronto.

Miss Jessie Nesbitt of Ottawa district is home for the holidays.

Mr. Eslie Grey of Cornwall, is home at present.

Our High School girls are home for the holiday.

Miss O'Brien went home to Merrickville, for the holidays.

Miss Nancy Grey is at present in Ottawa visiting relatives.

Mrs. Joseph Nesbitt has returned from visiting friends at Winchester.

Mr. Hugh Jackson spent last week at Toye's Hill at the home of Mr. R. Moore.

Mr. S. O. Kendrick of Bethune Bush, has been assessing in this locality.

Miss Evelyn Merkley of Ottawa, is visiting parents here.

The Rexal Store

SPECIAL ONE WEEK SALE

SATURDAY, APR. 10th to FRIDAY APR. 16th, INC.

A CHANCE TO STOCK UP WITH

WRITING PAPER

We will put on sale Saturday of this week a line or two of Writing Paper Pads at price below the present wholesale value.

Also a line of Paperteries in the newest styles at Special Reduced Prices that will save you money.

REMEMBER---One Week Only

DO NOT OVERLOOK THIS CHANCE

W. G. BOLSTER The Rexal Store **CHESTERVILLE**

Cornwall General Hospital.

This institution provides skilled nursing and care at very moderate rates to those able to pay, and without charge to indigent persons from the three United Counties, other than the Municipal Grants.

It is kept up by;

Fees from paying patients.

2. Grants from the Government and Municipalities.
3. Donations and Subscriptions from Churches Corporations, Societies and Individuals, the last being the largest source of revenue.

You are asked to assist in this work

The nucleus of an endowment fund has been established by a legacy recently received, and parties remembering the Hospital in their wills may stipulate that bequests made by hem shall go to this fund.

If you would like a copy of the last Annua Report, drop a card to the Secretary, who wil be pleased to send you one.

J. T. KIRKPATRICK, President. F. D. McLENNAN Sec'y-Treas

Licensed Auctioneer

For Provinces of

Ontario & Quebec

In future I intend to devote all my time to auctioneering. Sales of all kinds handled. Pure bred stock a specialty.

Terms reasonable. For dates phone at my expense or arrange at The Record Office.

THOS. IRVING
55 FOURTH Ave., OTTAWA
Phone Carling 176

Help Your Digestion

When acid-distressed, relieve the indigestion with

KI-MOIDS

Dissolve easily on tongue—as pleasant to take as candy. Keep your stomach sweet, try Ki-moids

MADE BY SCOTT & BOWNE
MAKERS OF SCOTT'S EMULSION
19-5A

INSURANCE!

If you are looking for the best in Life, Fire or Accident Insurance, call and talk it over.

GEO. ELIOT, Agent,

PAINTING AND REPAIR

In our new buildings we have a splendid Paint Shop—the best in this locality.

We use the Best Paints and Varnishes, and good Mechanics do the work. These combine to give you High Grade Painting on your car or buggy.

All kinds Car and Carriage Repair Work done.

Cushion Rubber Tires for all kinds of Buggies on hand. Bring in your work now and have it done in good time.

The place is the old reliable stand of

M. BAILEY : WINCHESTER, ONT.

F. A. SHAVER
Photographer

CHESTERVILLE & AVONMORE

Studio in the Kearns Block
Every Wednesday & Thurdays

Fire Insurance.

For all Classes of Property.

Western Assurance Co., Toronto.
Sun Insurance Office, London, Eng.
Merchants Insurance Co., Toronto
The Monarch Fire Insurance Company of Toronto.

Special For Farm Property

The Popular and Reliable Grenville Patron Mutual Fire Ins. Co.
The Ontario Farmers Insurance against Windstorm and Cyclone.
Prompt adjustment and satisfactory settlement in all cases.
Lowest rates.

JAMES CLEMENT, Agent.
Phone 104 R. 2-3.

LET US DO YOUR BAKING

Bread
Cakes
for a ki
table m
every da

Try them To-da

Chesterville Bakery
EUGENE McMILLAN, P

Here Is Real Style



SMART and up-to-the-minute with tailoring that is unusual for painstaking care and finish. Made-to your-Measure in new woolens of dependable quality. Fit, fabric and fashion fully guaranteed by the House of Hobberlin known thruout Canada for quality tail oring.

have a splendid range of woolens in new patterns ar shades and weaves and the season's smartest styles you to select from.

J. McMAHON
Chesterville

e to Creditors

f John Shea and William farmers, late of the ship of Winchester in the nty of Dundas, deceased.

CE IS HEREBY GIVEN, pur-to Section 56 of the Trustees Act O. 1914 Chap. 121, that all credit-d others having claims or demands st the Estate of the said John Shea died on or about the 23rd day of A. D. 1919 at the said Township chester, or against the Estate of William Shea, who died on or e 7th day of April, A. D. 1919, ired on or before the 30th day of D. 1920 to send by post, pre-liver, to the undersigned Ad-s, or their Solicitors, their nes and surnames, addresses ons, the full particulars, in , of their claims, a statement of accounts, and the nature of the y, if any, held by them.

TAKE NOTICE that after such ntioned date the said Adminis-will proceed to distribute the e said deceased, among the ntled thereto, having regard e claims of which they shall e notice, and that the said Ad-tors will not be liable for the ts or any part thereof to any or persons of whose claim notice not have been received by them at time of such distribution.

Dated at Chesterville, this 30th day of arch, A. D. 1920.

A. FRASER, Chesterville, Ont., Administrator of John Shea Estate.
AAC SHEA, Kirkland Lake, Ont., Administrator of Wm. Shea Estate.
ASS, Chesterville, Ont., r said Administrators.

DERS WANTED

s of School Section No. 8 f Finch desire tenders for ction of a one room school feet x 26 feet, all material e by school board. Plans and ons may be obtained from the or any of the undersigned Tenders to be addressed to the y and will be received until 12 noon, April 20th, 1920. The or any tender not necessarily PETER M. OUDERKIRK, D. J. EAN, NICHOLAS BEEHLER, Trus-S. No. 8 Finch. J. R. MACINNES, ry.

PASTURE NOTICE

The undersigned will take cattle in to pasture on Lot 20, Con. 12, Tp. of Winchester, for the season of 1920 upon the following term, viz:—One year old cattle $5.50, two year old cattle $6.50. Should any die, or stray away or be stolen the owner in each case shall bear the loss. Hogs each 5cts. per day or any part of a day. Geese or turkeys 25cts. per day, chickens 15cts. for any part of a day. Pasture opens May the 10th, and closes 1st. when all pasture rates are pay-WM. J. GORDON, Morewood March 1920. 20

UCTION SALE

Owing to the recent misfortune affecting the undersigned proprietress there be offered for sale by Public Auction the premises Lot 28, 5th Concession of Williamsburg

Wednesday April 14th

Commencing at One O'clock

15 Milch Cows, 2 2-year-old High Grade Holsteins, 6 yearling Heifers, High Grade Holsteins, 2 work Horses, 1 driving Mare, 3 Brood Sows, 100 or more Hens, 1 new F-W Binder, 1 Mowing Machine, 1 Horse Rake, 1 Spring-tooth Cultivator, 1 Walking Plow, 1 set of Harrows, 1 Disc, 1 Gale, 1 Steel Roller Hay Loader, 1 Wagon Double Box, 1 pair Sleighs, 1 Wagon Rack or Hay f Double Harness, 1 Rope 90 feet new) and Pulleys, Water Tanks, 1 Milk ns, Cream Separator, 1 el Churn) 1 Range uantity of Grain and , and International re Spreader, 1 Wheel of Grass Seed, and ...es too numerous to

OF SALE—$10.00 and under er that amount, five months' without interest on furnishing d joint notes or 4 p.c. off for

MRS ADA V. FETTERLY
CASSELMAN, Sole Executor.
Auctioneer.

LIVE POULTRY

Highest prices paid for all kinds of live poultry. Honest weights. Phone me night or morning if you have anything and I will go after it whether Hides, Junk or Poultry.

Phone 57

M. ROSENBLATT
Chesterville

FOR SALE

Good comfortable frame house on Hummel street, 24x18 with kitchen 10x14, cistern, electric lights. Excellent lot for garden with stable at rear. Close to Condensery. Apply at once to A. B. HEASLIP, Chesterville. 17tf

SCRAP LEAD WANTED

Don't throw your old lead away, bring it to us and get highest price for all old lead or lead pipe. JACKSON & PRESCOTT. 16tf

FOR SALE

Quantity of Seed Barley for sale. Apply C. H. JOHNSTON, Chesterville. 17tf

FOR SALE

Prize winning S. Comb Black Minorca eggs for hatching now ready, at $2.50 per 13 Apply. ROY OUDERKIRK, Box 4, Berwick. 19

HELP WANTED

Men wanted to pour Iron Beds in Foundry. Piece work. Experienced hands make $5.00 to $6.00 per day. Men for other departments also. Good wages. Steady work the year round. We teach you the work. IVES BEDDING CO. LTD. Iron Beds, Cots, Springs, Brass Beds Cornwall, Ont. On the St. Lawrence. 21

FOR SALE

Small house and lot on John St. for sale. Bargain for a quick buyer. Apply MRS. E. WEBB. Chesterville. 19

EGGS FOR HATCHING

Pure bred White Wyandotte eggs for hatching, $1.50 per setting of 15, $2.50 for 30. $7.00 per 100. Apply F. JERVIS, Phone 29, Morewood. 18tf

FOR SALE

12 horse power gasoline engine, mounted, guaranteed in good running order, price $250. Reason for selling have a tractor. Also heavy work horse rising six years old. Apply to WALTER MCINTOSH, Winchester Springs. 18-20

FOR SALE

House and lot on Joseph St., also three and a half acres of land. Apply to MRS. GEO. HEAGLE, Chesterville. 19

WANTED

A good plain cook for Rosary Hall, Country girl preferred Wages $30.00 Apply MISS A. JORDAN, Supt. Rosary Hall, Ottawa.

WELL-DRILLING

Latest and surest process, best of services guaranteed. If in need of a well drilled have it done right now while I have one of my drills in the vicinity of Finch, Ont. Phone or write ARTHUR CAMPBELL, L'Orignal. Proprietor of six drilling machines. Phone No. 18. 20

HATCHING EGGS FOR SALE

From Bred-to-lay Barred Plymouth Rocks strain that took first prize for the two coldest months at Canadian Egg Laying Contest at Ottawa against 49 other pens of different breeds. $1.50 per setting. Reduced prices per hundred. PARNHAM ALLISON, Chesterville. 20

FOR SALE

House and lot and stable on Hummel Street for sale. Apply HENRY MURPHY, Chesterville. 21

MAN WANTED

Married man with small family to work on farm. Free house and board for man. Must be good with horses. Good wages to the right man. Apply CHARLIE BAKER, Box 24, Cannamore. 20

FOR SALE

A few window sash, counters, showcases, and shelving must be cleared at once at a bargain. MRS. CHESTER CASSELMAN. 19

HONOR ROLLS

Chesterville Public School.

Sr. IV—Test Examination—Lillian Tate 79%, Aura Graham 76, Brock Harper 76, Helen Bogart 73, Rose Holmes 72, Audrey Kyle 72, Kenneth Cramer 71, Phyllis Merkley 70, Douglas McGee 69, Lloyd Jackson 68, Mona Myers 64, Haldane Durant 63, Ruby Perrault 61, Helen Forward 60, Alice McMillan 59, Cecil McElheran 56, Jackie Morris 54, Winnifred Bogart 50, Gladys Fairbrass 48.

Jr. IV—John Hooks, Minnie Garrett, Kenneth Frances, Jessie Harper, Minnie Holmes, Reg Simser.

Sr. III—William Tate, Dora Bogart, Victor Nephew, Oscar Olson, Gladys Weegar, Pearl Lawson, Jack Webb, Vera Hummel, Rae Dixon.

W. A. Bowen, Teacher.

Room B

Jr. III—Jean Houlehan 85%, Walter McLean 70, Willa Ellis 69, Florence Cramer 68, Harry Allison 67, Olive Lawson 63, Hazel Frances 62, Kathleen Bogart 62, Mabel Henderson 59, Addie Campderros 58, Evelyn Hutt 54. Amie Fairbrass 53, Vera Barkley 52, xAlton Perault.

II Class—Allison Graham 75%, Ellen Smith 74, Bruce Harper 73, Percy Hutt 70, Edwin Myers 70, Orland Kyle 70, Edith Hornby 69, Arnold Smith 66, Ramon Campderros 66, Jimmie Cramer 63. Irene Heaslip 60, William Riddle 59, Harry Henderson 56, x Rose Allison, Eva Jackson, John Perault, Hughenna Redmond.

x Absent during a part or all of the examinations.

Gladys E. Smith, Teacher.

S. S. No. 18 Winchester

Sr. IV—Erma Durant, Clarice Paul, Ethel Henry.

Jr. IV—Mollie Dwyer, Emma Henry.

III Class—Hildred Durant, Ralph Durant, Dorothy Hummel.

II Class—Renny Paul, Cecil Cassidy, Lloyd Henry, Lola Henry, Wilfred Marcellus.

I Class—Mary Hummel, Graham Durant, Mary Paul.

Primer—Carman Marcellus, Margaret Durant, Donald Hummel.

Gladys M. Bell, Teacher.

TOY'S HILL

Muskrat hunting and house cleaning are the orders of the day.

Master Grant Moore is spending the Easter holidays with his grandparents Mr. and Mrs. Tom Haggerty, Spencerville.

Miss Dora Liezert, teacher, is spending Easter with her parents at Iroquois.

Mr. J. Martin, Chesterville, visited Mr. W. H. Moore over the week-end.

Mr. Jim Jackson is on the sick list.

Mrs. Herb Houlehan and Mrs. Elzie Johnston spent Wednesday at Winchester.

Mr. Wm. Steele spent Saturday at Morrisburg.

Mr. and Mrs. A. B. Wylie spent Tuesday at Mr. Herb Houlehan's.

Mr. Hugh Jackson, Nation Valley, spent a few days with Mr. Robert Moore, who is seriously sick.

The many friends of Miss Della Harper are pleased to see her home again and doing fine.

Mr. and Mrs. A. A. Casselman, passed through this district on Thursday enroute for Mr. Ross Hanson's where they spent a few days.

Mr. and Mrs. Charles Kirkwood spent Sunday with the latter's parents Mr. Angus Coons, Winchester.

Mrs. Cephas Casselman and son Floyd visited Mrs. A. J. Casselman on Sunday.

The Dundas Star cheese and butter factory held their annual meeting on Wednesday evening March 31st, when all the business of this factory was settled and prepared to open up its doors for cheese and butter making, about the 12th of April. Mr. Riddle of Nation Valley, is the cheese maker for the season. The factory is running on the pool system, and as there are a number of new patrons coming in this year should be a prosperous one and at the end of the season should close its doors with large dividends for its share holders.

In Memoriam

SHAV—In fond and loving memory of our dear baby, Etsel Colin, who died April 8th, 1919, age two years and four months.

I shall miss him when the flowers come,
In the garden where he played;
I shall miss him more by the fireside
When the flowers have all decayed.
I see his toys and his empty chair
And the horse he used to ride;
And they all speak with a silent speech
Of our darling baby that died.

Inserted by Father and Mother.

FULTON BROS.

The Store of Quality
But not of High Price

Buy Your Groceries From Us
We Lead but Never Follow

Colorite makes your old hat look like new, price 25c
Clinical Thermometers, ½, 1 and 2 min., price..$1.25
Moth Balls, per lb 25c
Bayer Aspirin Tablets, per dozen.....20c
Other do do 15c
Colgate's Tooth Paste, large tubes.....25c

Spray Your Apple Trees

Lime Sulphur, per gallon.....40c

Campbell's Soups

All kinds, per can 15c
Clark's Tomato Soup, 2 cans for 25c
Dominion Brand Soups, per can.....10c

Does the butter you are buying suit you? We have our famous Dandelion Brand, which is different. Try it. Made from pure pasteurized cream

Choice Yellow Dutch Setts—Buy them now, they are very scarce this year, per lb 25c

Canned Tomatoes, per tin.....15c & 20c
Canned Corn, per tin 20c,
Canned Peas, Early Juue or Standard, per tin....15c
Seedless Raisins, per pkg.....20c
Seeded Raisin, 15 oz pkg.....23c
Cream of Wheat, per pkg.....25c
Royal Yeast, per box 5c

Special Attention given Mail Orders

Let us sell you your spring order of automobile tires. We handle **Dominion & Goodyear**

FULTON BROS.

CHESTERVILLE, ONT.

Dodge Bros.' Motor Cars

Touring and Roadster $2050 F.O.B. Brockville

As long as they build motor cars they will be the best motor cars Dodge Brothers can build.

As long as the name is attached to their motor car, Dodge Brothers may be depended upon to safeguard and protect it.

The name has come to suggest integrity—integrity in the car, and integrity in manufacturing and business methods of the men who buiid it.

The first thought that follows, wherever it is seen, is the thought of a car that is reliable.

They call up a picture of a particular kind of a motor car.

Or, to be exact, a particular kind of motor car workmanship, which people have come to associate with the name Dodge Brothers.

It has grown because the users of these cars have given Dodge Brothers a good name as careful, conscientious manufacturers.

The result is that wherever these two words—Dodge Brothers—are seen, they stand as a symbol of exceptional motor car value.

THOMAS FAULKNER & SON
Agents
Morewood = Ont

ELLIS' GROCERY

"The Peoples Store"

Don't Forget

To come to the store in the Kearns Block, the place where you may purchase the necessities of life, fresh and of the highest quality.

A share of your patronage is respectfully solicited.

THOS. J. ELLIS -:- CHESTERVILLE

Phone 60

If your want to s... ANY THING advertise in The Record

Overland

THE *Triplex* Springs of new Overland 4 make possible the first *light* car with the steadiness of a heavy, long car.

Public appreciation of the new features of Overland 4 is shown in ever-increasing demand for this car. Upkeep cost is low because the *Triplex* Springs protect the mechanism from the usual road shocks. Light weight creates great economy of fuel and tires.

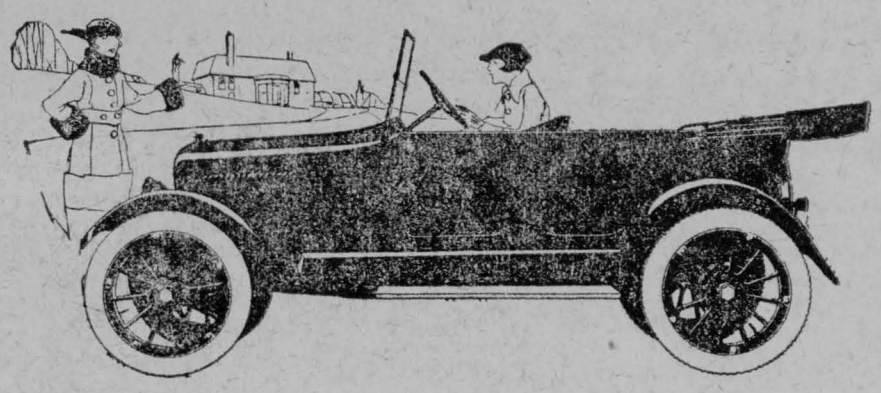

Thos. Faulkner & Son, Phone 6, Morewood
Chas. I. Cramer, - Aultsville

Head Office and Factories: Willys-Overland Limited, Toronto, Canada

Branches: Toronto, Montreal, Winnipeg and Regina

FOR EVERY PURPOSE — MARTIN-SENOUR — FOR EVERY SURFACE

100% PURE PAINT & VARNISHES





Spruce Up — **Paint Up**

Now is the time you can greatly improve the appearance of your home with a touch of paint here and there. Don't neglect your furniture and woodwork. A coat of protection will work wonders. Save the surface and you save all.

MARTIN-SENOUR
PAINTS AND VARNISHES

For the Walls and Ceilings
NEU-TONE—the washable, sanitary finish that will not fade or rub off. Many pleasing tints and suggestions for stencilled borders.

For Woodwork, etc.
MARTIN'S WHITE ENAMEL—(the enamel de luxe) a beautiful finish for bathrooms, bedrooms, etc. It stays white.

For Floors
SENOUR'S FLOOR PAINT—a wide range of colors. It dries hard with a beautiful enamel finish that wears and wears and wears.

For Hardwood Floors
MARBLE-ITE—The perfect floor finish that withstands the hardest usage. A hard finish that will not mar nor scratch white. It can be washed with soap and water.

For Furniture
WOOD-LAC STAIN—in many shades, Oak, Mahogany, Cherry, etc. Gives to inexpensive woods the appearance of the more costly. Easy to use.

For Verandahs
OUTSIDE PORCH PAINT—dries hard in a few hours and wears like iron.

Come and consult us on any painting you contemplate. We will be glad to advise. We have a full range of **MARTIN-SENOUR** Paints and Varnishes—the easiest and most profitable to use. For every purpose—for every surface.

FULTON BROS.
Chesterville - Ont.

"Save the surface and you save all"—Paint & Varnish

HONOR ROLLS

Morewood High School

Last week we had the pleasure of presenting the medals earned in the prire essay competition of last November.

Middle School—First Prize—Maude Wilson. Honorable Mention—Cuthbert Gollan.

Lower School—First Prize—Jean Gollan. Second Prize—Jessie Steven.

The Lower School test examinations will be held April 19th—23rd, and the Middle School tests May 3rd—7th.

H. Loucks

S. S. No. 11 Winchester

Sr. IV Class—Arthur Casselman, Thomas Whittaker, Eletha Thomas, Bruce Whittaker, Vera Elliott.

Jr. IV. Class—Marguerite Shaver.

III. Class—Edna Whittaker, James Shaver, Johnnie Ball, James Fleming, Bella Elliott, John Edgerton.

II. Class—Earle Casselman, Leslie McConnell, Arthur Edgerton, Helen Shaver, Florence Whittaker, Dwight Elliott, Leslie Thomas, Chereie Crump.

I Class—Bert Whittaker, John McConnell.

Primer—Sybil Thomas, Jessie Shaver.

M. Casselman.

Elma Public School

Sr. IV—Annetta Barkley, Broder Barkley, Mabel Deeks, Fred O'Shaughnessy.

Jr. IV—Weldon Barkley, Weldon Beckstead, Leola Waugh, Hilda Barkley, Kathleen Carruthers, Helen Barkley Walden O'Shaughnessy.

III Class—Hugh McMillan, Annie Beckstead, Lloyd Deeks, Earnest Harper, Gladys Armstrong, Wilda Barkley.

II Class—Egerton Barkley, Alice Pemberton, Harold Barkley, Hilda Weegar.

I Sr.—Hyndman McMillan, Olive Harper

I Jr.—Brock Barkley. Harold Pemberton, Bruce Robinson.

Primer—Dwight Barkley, Dwight Deeks.

R. R. MacGregor, Teacher.

S. S. No. 6 Winchester.

The following shows the standing of the pupils for the month of March.

IV Class—Ernest Allison, Grant Pickering, Donald Gray, Mary Cassidy.

Sr. III—Ewart Carkner, Ronald Fulton, Robert Allison, Mabel Helmer.

Jr. III—Douglas Allison, Minnie Gray, Aura Hutt.

Sr. II—Oliver Derby, Pearl Gray, Arthur Hutt, Larenza Lamarche, Mary Sinclair, Harry Cassidy.

Jr. II—Marjorie Allison, Willie Smith, Murray Ball, Charlie Cross, Lawrence Helmer.

I Class—Beatrice Fulton, Myrtle Cassidy.

Sr. Pr—Willie Helmer, Rene Lamarche.

Jr. Pr. A—Cora Helmer, Neal Gray, Leo Lamarche

Jr. Pr. B—Betty Derby.

Lillian Cathcart, Teacher.

Dunbar Public School Easter Tests

Sr. IV—Floyd Young 760 Honours, Gertrude Barkley 746.

Jr. IV—Ethel Barkley 482.

III Class—Ashabel Weegar 443, Florence Barkley 424.

II Class—Harold Marcellus 392 Honours, Dena Barkley 376 Honours Hubert Barkley 343, Harley Weegar 335, Leon Marcellus 323, Albert Knight 300, Arnott Barkley 201.

Jr. II—Margaret Marcellus, Ruby Fetterly.

1st—Lillian Knight.

Sr. Pr—Willis Barkley.

E. D. MacGregor, Teacher.

S.S. No. 8 Williamsburg

Sr. IV—Johnnie Ball, Verna McLean.

Jr. IV—Bert Weegar, Grace Barkley, Alice Becksted, Donald McMartin.

III Sr.—Rennie Becksted, Aza Becksted, Orlean Weegar, Graham Weegar, Beatrice Durant, Charlie Armstrong, Herbie Servage, Jessie McLean, Hubert McMahon.

II Class—Bert Servage.

I Sr.—Carrie Bowman, Lawrence Whittaker, Bertha Sergeant, Mahlon Bowman.

I Jr.—Edna Durant, Gladys Stata Leonard McMahon, Greta McLean.

Primer—Ida Bowman, Morris Weegar.

K. J. MacGregor, Teacher.

Muskrat Trapping Case

On Monday last Judge H. A. Lavell was called upon to decide what parties have the right to trap muskrats on a piece of land on the south shore of Wolfe Island. The judge granted an interim injunction ordering Thos. Brown to cease interfering with traps, the property of Lawrence McDonald, Lionel Doyle, Lewis Doyle and Wm. Kiell, which were placed on some unclaimed property on the shore of the island. Brown claims that he has the sole right to place his traps on this property.

Former Chestervill

In reporting th... Irish play "The ... Wolfe Island talen... the following refe... known residents o...

"Mrs. Shiels, wi... Mary proved eminen... ing that very difficul... captivating her au... iousness and her... ment, and addin... beautiful voice... vantage in one ... the play. Lester ... of Father Tom de... benighnity appeal... to life. Between acts, ... given by Mrs. Shiels, ... very well received. ... was an amateur p... ional calibre, and ... took part."

Trouble in

"Lillian," said n... were two pieces of ... morning, and now the... does this happen?"

"I don't know," ... fully. "It must have ... didn't see the other ...

Catarrh Ca...

with LOCAL APPLI... reach the seat of the dise... ease greatly influenced ... ions, and in order to cure ... ternal remedy Hall's Ca... tonally and acts thru the ... faces of the system. Hall ... scribed by one of the best p... for years. It is composed ... known, combined with son... fiers. The perfect combina... Hall's Catarrh is what prod... sults in catarrhal conditions ... free.

F. J. CHENEY & C...
Sold by druggists, price 7...
Hall's Family Pills for co...

SAFETY

...ve the horse... sore shou... the worki... the man ... French A... but a trifl... in stock, ... ness.

PRICES R...

L.

CHES...

JULY... Re= A SP...

THE WEAR IS...

and a new tre... means long lif... and inner tube, ... casing which i... smooth or... our special ... tread fully ... and durabili... factory finis...

Clarence D...
WINCHESTER

W... Business ... Ott...

ABSO...

CERTAIN...

N. I. HARRISON,
H. E. Parish,
"Opposite T... Ott...

STORE Y... BATTERY

Wet or Dry

Charged regula... ed fully charg... read... u...

Dr...

Satisf...

La...

WE WILL CONTINUE FROM THIS DATE OUR STOCK-REDUCTION SALE AS ADVERTISED MARCH 6th, UNTIL EVERY ARTICLE SOLD

After 22 days of Stock Reduction Sale, as advertised, which was very satisfactory to us, and we have every reason to believe has been very pleasing to our many patrons, we have not yet attained more than one half our objective

Men's & Boys' Clothing

Some wonderful values are being offered for your approval.

Price - quoting cannot convey to you the bargains contained in these lines.

You will be convinoed on investigation.

70%

Of our Footwear remains to be sold, which will give the purchasing pubiic ample opportunity to secure such admitted bargains as have prevailed during this sale.

5% Off Staple Goods

On our Staple Goods, not marked at sale pric we will give a Cash Di count of 5 per cent.

This will apply on a new goods arrivin until further noted in these columns.

A Clean Sweep of Wallpaper at Greatly Reduced Prices

We practice consistency in our business, we carry out to the letter what we advertis
Come and see---You'll be surprised.

G. W. BOGART & SON - CHESTERVILL

GORDONVILLE

Sugar making is the order of the day.

We are all glad to see Miss Pearl Baker out again after her recent illness.

Mrs. C. Thompson spent the week-end at her parental home in Sunnyside.

Mr. Arthur Baker accompanied by Miss Annie Wagner took in the taffy party at Mr. Robertson's.

Miss L. O'Callaghan is spending Easter week with relatives in Cornwall.

Mr. A. Lanois is on the sick list, all hope for a speedy recovery.

Mr. and Mrs. A. Thompson spent Sunday at the latter's parental home Crysler.

Mr. Harvey O'Neil spent Sunday at Mr. J. Thompson's.

Mrs. W. Thompson of Felton, spent Friday with Mrs. Rae Thompson.

Mr. George Thompson is spending a few days with Russell friends.

Mr. C. Thompson spent Sunday afternoon at Mr. A. Lanois.

Mr. and Mrs. W. Brill of Ogdensburg, are spending Easter week with the latter's parents Mr. and Mrs. W. Thompson.

Mr. Theron Thompson is spending a few weeks with Metcalfe friends.

GRANTLEY

Miss Winona Harte is spending the Easter holidays at her home here.

Mr. and Mrs. Jim Hesson spent one day last week with relatives at Newington.

Mr. and Mrs. P. A. Shaver of Ottawa, were the guests of Mrs. Walter Carr over Sunday.

Lloyd and Percy Carr were recent guests of their uncle Jas. Wallace.

Mr. James Myers has purchased a farm near Avonmore and is moving there.

Miss Gladys Robinson is spending this week with Mrs. M. O. Robinson.

Mr. and Mrs. Roy Brownell of North Valley, spent Sunday at Mr. Walter Carr's.

A memorial service for the late Mrs. John Kittle will be held in Grantley church April 18th.

HOASIC

Much sympathy is extended to Mr. and Mrs. Hermon Fetterly in the death of their son, Gordon at Williamsburg.

Mrs. E. R. Marcellus and Mrs. George Froats of Aultsville, spent Friday with Mrs. Durham Wells.

Mr. and Mrs. George Colquhoun spent Sunday with Mr. and Mrs. Allen Colquhoun.

Mr. and Mrs. Fred Wells spent Sunday with Mr. and Mrs. Durham Wells.

Mrs. Bert Marcellus spent Monday with her mother Mrs. Jacob Lane, Boucks Hill.

Mrs. Nancy Dillabough and Miss Lilliar Weegar called at Durham Wells' on Sunday.

Mr. E. Darragh of Winchester, is spending a few days at his home here.

Mr. and Mrs. Daniel Durant, Mrs. E. Durant and Misses Ada and Ella spent Sunday with Mr. and Mrs. Neil Bodette of Archer.

Mr. Darwin Weegar attended the meeting of the patrons of Froatburn Cheese factory on Wednesday night.

Mr. and Mrs. John O'Shaughnesy spent Sunday with friends at Spruce Grove.

Mr. and Mrs. Lucius Froats spent Sunday at Frank Wells'.

Mr. A. McGruer was calling through here on Friday.

Mr. and Mrs. Aden Swerdfeger spent Sunday at Willis Swerdfeger's.

The funeral of the late Gordon Fetterly which was held at Williamsburg on Wednesday was largely attended by the people of this vicinity.

Mr. and Mrs. Morley Wells visited Mr. and Mrs. J. Lane at Williamsburg on Wednesday.

Mr. and Mrs. John O'Shaughnessy spent Wednesday with Mr. and Mrs. George Lane, Williamsburg.

MAPLE RIDGE

Miss Lillian Cathcart is spending the holidays with her parents at Stanleys Corners.

Miss Verna Kittle was the guest of Miss Willamae Parker on Thursday.

Mr S. O. Kendrick of Bethune Bush, was calling in this vicinity.

Miss Jean Fulton of Chesterville, is spending a few days with her cousin Miss Beatrice Fulton.

Mrs. George Smith spent a few days with her parents Mr. and Mrs. Wm. Hamilton.

Miss Willamae Parker left on Monday for Cornwall, where she intends training for a nurse.

Rev. J. B. Hicks was calling in this locality the latter part of the week.

Mr. and Mrs. Silas Cross visited at the home of Mr. James Ball on Thursday.

BERWICK

Miss Sadie Galvin and Miss Nellie Casselman are spending their Easter holidays at their homes here.

Mr. Wm. Munroe left Monday for Massena, N. Y., where he intends to remain.

Miss Sarah Rady of Montreai, is spending a few days at her home here.

Mr. and Mrs. Herbie Dutt of Cornwall, spent over Sunday with relatives in town.

Mrs. Thos. Kearns returned home from Montreal on Saturday.

Miss Margaret Rushman of Ottawa, spent over Easter with relatives here.

Mr. Wm. Kearns spent over Sunday at Ottawa, where he attended the marriage of his cousin Hugh Kearns of Ottawa, who was formerly a Berwick boy.

Mr. Murdock McQueen of Ottawa, is spending the Easter holidays with his family in town.

The sympathy of this community is extended to Mr. and Mrs. John Benton in the death of their daughter, Mrs. John Ferguson.

The village school teachers are spending Easter holidays at their homes.

Mrs. Mary Rushman of Dixon Landing, was the guest of her parents Mr. and Mrs. B. Walsh for a couple of days last week.

Miss Mabel Dillabough spent last week at her parental home at Ashburn.

Mr. Fred Ouderkirk of Moose Creek was the guest of his parents Mr. and Mrs. Jas. Ouderkirk on Sunday last.

Mr. Asa Marcellus of Cornwall, was renewing acquaintance in town this week.

DIXON

Sawing wood is the order of the day—Ephriam Runion sawing for Alven Eamon, Peter Shaver for Charley Eamon, the Hawn boys for Walter McDonald and Andrew Swerdfeger for himself. The Ford car is the car when a man can take a trip and run up against a wood pile and start sawing. Although I will admit you need to have a saw.

Those who have sugar bushes report a poor year for syrup. It is very cheap this year, just $4.00 a gallon so fill up your cans.

We are glad to know that Mrs. Bartlet is on the gain. She has had her share of sickness this winter but spring drawing near we hope for a speedy recover.

Visitors this week—Mr. and Mrs. Frank Hawn at the latter's brother's Mr. C. Dixon's, Mr. and Mrs. Hillard Price at Mr. Ephriam Runion's, Mrs. C. Eamon at Mrs. Silas Hawn's, Mr. and Mrs. Andrew Swerdfeger at Mr. Bill Hawn's, Mr. and Mrs. A. Werely at Mr. Bill Hawn's, Mr. and Mrs. Hillard Price, Mr. and Mrs. Arnold Price at the former's parental home at Newington.

Mr. and Mrs. Andrew Swerdfeger called on the latter's sister Mrs. Frank Ezard.

Basel and Clifford Swerdfeger visited their uncle at Finch.

Mr. and Mrs. Aaron Werely spent Monday with Mr. Noal Werely, Newington, who is ill.

Mr. Eli Swerdfeger, Finch, spent a couple of days with his brother Mr. A. Swerdfeger who is very ill.

Mr. and Mrs. Leslie Hawn visited Mr. Will Dixon this week.

CHESTERVILLE

GRIST MILL

S. BARRIE, Proprietor

Grinding Every
While you wait.

All kinds of Grain bought and sold o exchanged for lumber or other stock

We have a big stock of
Rough and Dressed Lumber, Lat Shingles, Feather-Edge, Clapboar
Also for inside finish
Fine and Spruce V-Joint Wainscott Beaver Board in sheets 32 in. wide 9 and 10 ft. long. Bishrack Wall Bo in sheets 4 x 4 ft. Takes the plac lath and plaster and will not get loos fall off.

CANADIAN PACIFIC

Time Table

GOING WEST

No. 35—Daily	
No. 41—Sunday only	11
No. 29—Local, Except Sunday	7,
No. 23—Daily, Except Sunday	12.

GOING EAST

No. 24—Daily, Except Sunday	5.1
No. 42—Sunday only	7.00
No. 30—Local Except Sunday	8.47
No. 36—Daily	5.3

C. W. CASSEMAN,
Town Ticket Agent
Ticket Office opposite Record Building

CRYSLER

Mr. S. M. Boyce of the C. R. Institute, Ottawa, spent Easter Sunday in town.

Miss M. Currie of Ottawa, spent the week-end at her parental home here.

Miss Katie Wert of th Bank Staff, spent with friends in Ott

Mr. H. Braithwa is in town to resu the Bank here.

Mr. Stanley Boyc C. has been tran station at Russell.

Mr. N. LePine in town for a few wee

Rev. Mr. Kellogg pulpit in the Presbyte here on Sunday last.

Chesterville Record

...SHED EVERY THURSDAY

...erms Of Subscription

...an points—$1.50 per year in advance, ...so paid.

...ited States—$2.00 per year in advance.

...ient or legal advertisements inserted at ...f to cents per line for first insertion and ...line for each subsequent insertion.

...otices inserted in local columns for 8 ... every insertion.

...isement published for th lessan 25 cents ...t. card per year, such as Societies, ...c., $5.00.

...isements measure l by the scale of solid ...2 lines to the inch.

...ements without special directions will be ...ll torbid and ch rged accordingly

...iptions may commence with any issue, ... will not be discontinued unless notice is ...subscription will be cancelled unless all ...are paid.

G. C. LACEY,
Editor and Proprietor

When a Slump Comes

St. Thomas Journal

...usiness men are being warned to ...pare for a "rainy day" and to so con... their operations that they may not ...ught with their assets tied up when ...mp, that is regarded as inevitable,

...Moffatt, general manager of ... Bank of Canada, is quoted ...ncial Post as saying: "The ...ning when customers will ...loose money they can lay ...on. Whether that will be in ...or two years, I don't know. ...n should keep their assets as ...ssible. If their profits are all ... buildings and equipments ...inevitable break comes they ...d it difficult to finance their ...very business man should try ...dependent of the banks".

...nkers and business men are ...milar warnings, and suggest... ...tive means be emp loyed by ...tect their business. All ...ces are based upon a pre... ...coming drop from present ...uch lower levels, and, in ... his, banks are beginning ...n credit, and before very ...l to ask merchants to pay ...eir credit. If all of their ... in assets that cannot be ...an this be done? Mer... ...selled to watch their ...est their surplus in ...ething of a similar ... readily liquidated. ...ntiful, times have ... during the past ...eemed to be no shadows ..., but prices have soared higher and ...er from week to week and from ...h to month, and the feeling is gain...ground that the peak has almost ...reached and that there must be a ...in the road.

...hen bankers begin to talk this way ...be something behind it that ... serious consideration of ...yor... who is earning and spending.

Lumber Salvage in France

...ittle wood goes a long way in a ...ch house, and the large amount of ... that will be salvaged from the ...ated cities will probably result in a ... demand for American building ...r for reconstruction than was at ...xpected.

...hough cities and towns are in ruins ... war regions, they are not pulveriz...d in most of them there is enough ...ng material fit for salvage to re... ...a fair percentage of the houses. ...steel is nearly always so badly ...d as to need remelting, but there is ...ount of lumber in the form of ...oof beams, door planks, etc., ... in excellent shape. Some ...s been partly splintered may be ...

...is also a large amount of trench ... in fact, there are in the Allied ...man trenches, dugouts and other ...y works "billions of feet of lumber ...bers that will be used again". ...ally every prominent dug-out has ...walls and roof and often floor of thick ...boards and planks, the whole braced ...with enormous timbers. All along the ...Hindenburg line and for miles in the ...rear of both opposing positions are ...great quantities of wood in the dug-outs, ...trenches and artillery positions. Most of ...this wood is in fine condition and all can ...be used extensively in rebuilding homes ...and even cities.

The French peasants have been most ...good in salvaging their forests also, ...soldiers and those whose wounds ... standing, the hope... ...ing cut for lumber, ...es and all, being ...ordwood. Even the ... for fuel.—Scientific

...Urgently Necessary.

... nuisance, but not a ...can be got rid of by ... and can be fought and ...nits even by individual ...s for the control of the ...n, the rat's fecundity, combined with an increase of his food supply and hiding places as population becomes denser, will most certainly result in his becoming nothing less than a national menace. Indeed, he is that already and rats do an incalculable amount of damage wherever food is produced, stored or transported.

As to cats, the ordinary pampered house pet is useless as a rat catcher, while semi-wild cat is liable to be dangerous to game, poultry and small insectivorous birds. Nevertheless, the fact that the cat has been associated with man since the days of ancient Egypt shows that, on the whole, it has been found more benefical than harmful. Terriers are commonly used by professional rat catchers and can be trained to be exceedingly expert. Female ferrets are used—the males being too large—to enter the holes of rats and either drive them forth or destroy them there.

It is strange that, though man harbours the cat, he should generally show such an antipathy to small wild carnivora Few creatures are more beneficial to man than the owl. He preys principally on rats, mice, gophers, squirrels and other noxious rodents. The damage he does to poultry is negligible. Even the hawk, though he does take a chicken occasionally, does infinitely more good than harm. Only the Sharp-skinned and Cooper's hawks and the Goshawk are exceptions to this rule. The weasel and his congeners may indeed wreak sad havoc in a poultry-house, yet, if proper precautions are taken, they can be excluded and their bloodthirsty inclinations turned against vermin. As to snakes, the common species found in Canada are all non-poisonous. They certainly destroy many field mice and, if given a chance, there is no reason why they should not be valuable allies against rats.

Rats are exceedingly cunning creatures and no trap has yet been devised which has been more than temporarily successful in any one locality. No doubt many rats can be caught with them by a skilful man, but, as a means of extermination, they are not to be seriously depended on.

Mr. E. G. Boulenger, Curator of Reptiles, Zoological Gardens, London, states that, to kill rats, he has obtained the most satisfactory results with squill poison, which, in the small quantities necessary for rat destruction, is harmless to domestic animals. It is best used by soaking bread in a solution of the poison mixed with milk. Barium carbonate, of which 1½ to 2 grains kill a rat, though 10 to 15 grains are harmless to a dog, is next best. It should be mixed with tallow and smeared on bread as it makes the rats thirsty. It can be used effectively with squills. After it has been put down, bowls with squills and milk should be placed where the rat will go to drink.

Strychnine is too dangerous for general use. Phosphorus and arsenic are also very dangerous, are less successful than squills and barium carbonate.

Since the war, the suggestion has been made that poison gas should be employed against rats. No doubt this would prove very effective in confined spaces, such as cellars and the holds of ships.

Wm. Boyce
Licensed Auctioneer, Crysler, Ont.
For the Counties of Stormont and Dundas. Sales of all kinds handled. Satisfaction guaranteed. For dates phone or write at my expanse.

Ross F. Beckstead
Licensed Auctioneer
For Counties of Dundas and Stormont. In future I intend to devote my time to Auctioneering. Sale of all kinds handled. Charges reasonable.
Write to Aultsville, or phone at my expense to Ault Bros. Store, Aultsville.

ROBERTS BROS.' GARAGE
Chesterville
Automobile Accessories
REPAIRS
To all makes of Automobiles, Gas Engines, Electric Lighting systems and starters.
GENUINE FORD PARTS
Cylinders re-bored.
TELEPHONE - - 26

Do not forget to file your

Income Tax Return
on or before the 30th of April, 1920

Dominion of Canada

Department of Finance

ALL persons residing in Canada, employed in Canada, or carrying on business in Canada, are liable to a tax on income, as follows:—

1. Every unmarried person, or widow, or widower, without dependants as defined by the Act, who during the calendar year 1919 received or earned $1,000 or more.

2. All other individuals who during the calendar year 1919 received or earned $2,000 or more.

3. Every corporation and joint stock company whose profits exceeded $2,000 during the fiscal year ended in 1919.

Forms to be used in filing returns on or before the 30th of April, 1920.

ALL INDIVIDUALS other than farmers and ranchers must use **Form T 1.**

FARMERS AND RANCHERS must use **Form T 1A.**

CORPORATIONS and joint stock companies must use **Form T 2.**

Penalty

Every person required to make a return, who fails to do so within the time limit, shall be subject to a penalty of Twenty-five per centum of the amount of the tax payable.

Any person, whether taxable, or otherwise, who fails to make a return or provide information duly required according to the provision of the Act, shall be liable on summary conviction to a penalty of $100 for each day during which the default continues. Also any person making a false statement in any return or in any information required by the Minister, shall be liable, on summary conviction, to a penalty not exceeding $10,000, or to six months' imprisonment or to both fine and imprisonment.

General Instructions.

Obtain Forms from the Inspectors or Assistant Inspectors of Taxation or from Postmasters.

Read carefully all instructions on Form before filling it in.

Prepay postage on letters and documents forwarded by mail to Inspectors of Taxation.

Make your returns promptly and avoid penalties.

Address INSPECTOR OF TAXATION, OTTAWA, ONT.

R. W. BREADNER,
Commissioner of Taxation.

2

Judge The Macartney Milker On These Four Points

1. *SIMPLICITY*
2. *DURABILITY*
3. *SANITATION*
4. *PRICE*

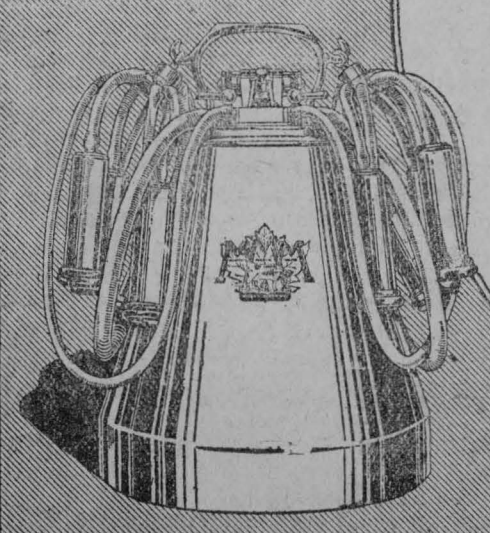

SIMPLE There is no mystifying complicated machinery about the Macartney Machine Milker. In developing the Macartney we always bore in mind the extreme value of simplicity. That is why every Macartney Milker is simple to understand, simple to operate, with *a simple "fool-proof" pulsator having only 3 working parts.*

DURABLE Just because the Macartney Machine Milker is well built, simple and efficient, it gives dependable, satisfactory service, day after day, month after month and year after year. The Macartney requires the smallest upkeep cost because the rubber inflations outlive all others.

SANITARY None of the contamination invited by the old-fashioned milk pail is possible with the Macartney Milker. Closed air-tight during milking, it prevents stable odors, flies and dirt from coming in contact with the milk. It is easy to clean—sanitary in every way.

PRICE The Macartney is not the most expensive milking machine—neither is it the cheapest. But because it is the best, because it saves two thirds of the expense of milking, because it milks nature's own way, because it increases milk production, the cost of the Macartney Milker is a paying investment that will produce a dollar's worth of satisfaction for every cent of the purchase price.

WRITE FOR FULL INFORMATION

Fill in and mail this coupon and complete information will be sent you by return mail. You may not be figuring on an immediate purchase but the full facts will surely interest you. And you won't obligate yourself in the least.

THE
Macartney Milking Machine Co.
LIMITED
316 Catherine St., Ottawa

THE COUPON

The Macartney Milking Machine Co., Ltd. Ottawa.

Gentlemen:

Please send me full particulars of the Macartney Milking Machine.

NAME.....

ADDRESS.....

Dept. H I have.....Cows A-3