

Fair trades

Residents flocked to Winchester's Trade Fair last Thursday, Friday and Saturday. From the top left hand corner is an overview of the arena, Philip Duncan, 4, tries out the rocking cow from Willie's Woodworking, Sandra Vasey of Muriel's Flowers chats with Eunice Munro, Shelley Warren-Barkley looks at sun catchers from Annable's Jewellery, Sharon Adams shows the features of an organ from Fawcett's Piano and Organ Studio to Tom Byrne, Jamie Wyatt, 12, and Cory Kerkhoff, 12, try out a Polaris Xplorer from Topline Trailer and Equipment.

Press Photo — Edwards and Robinson

WINCHESTER PRESS

Wed., September 20, 1995

Trade Fair scores top points

Liz Edwards
Press staff

WINCHESTER — There was little in the way of a hockey atmosphere at the Winchester Arena last week.

But local merchants feel they scored several goals at the Winchester Trade Fair Thursday, Friday and Saturday night.

Instead of an ice surface, the floor was covered with merchandise and displays from more than 50 area businesses and stores.

Held every two years, the show has become as much of a social event as a way for merchants to bring out their best. About 1,550 local residents strolled around the arena and the Curling Club to see what was new.

Derek Taylor of Akcent Motor Sales was using the opportunity to promote the business's car-cleaning services. It's a service they offer that people might not readily know about, he said.

"The only way you're going to get out and around and get your name known is to be at these events," he said.

Friday was the busiest night. Organizers printed 700 admission tickets and all were sold.

Many merchants were kept busy talking or giving out samples. Both Muriel's Flowers and Durant's Flowers gave out blooms to women attending the show. According to employees from Durant's, the roses were gone within an hour on the second night of the fair.

"Tonight's much busier," said Donna Leclerc, an employee of Durant's on Friday evening.

"Last night we gave out 150 roses all night. We thought we'd have lots with 200."

Gary Annable of Annable's Jewellery, one of the show's organizers, said he was very pleased with the event. He's not sure what changes they'll make at the next trade fair two years from now, but there are always some.

"We always try to fine-tune it a little bit," he said.

There were numerous draw and door prizes, including approximately 50 gift certificates worth $50 each. The draw winners for the Junior Curling membership (worth $45) was John Morgan of Winchester. Chris Lane of RR2 Williamsburg won the adult membership (worth $150).











Farm update

26 exhibitors show 116 Holsteins

SPENCERVILLE — Terrdale Holsteins of Brinston received the premier breeder award from the Grenville County Holstein Club's Holstein Show held Sept. 8 during the Spencerville Fair.

Terrdale also placed first in breeders herd class, was runner-up for premier exhibitor honors, showed best uddered cow and showed grand champion female. Charles Whitley and Sons were named premier exhibitor, while KAS Holsteins exhibited reserve grand champion.

Sunnylodge Farms Inc. of Chesterville was awarded for exhibiting junior champion with Sunnylodge Broker Sheny, while Keith and Peter Guy showed reserve junior champion with Guyview Conquest Carlin. Sunnylodge Lindy Lana received honorable mention for junior champion.

There were 116 animals shown by 26 exhibitors.

Following are the top three placings in individual classes as judged by Brian Leslie of Australia.

Intermediate calf: Sunnylodge Lindy Lana, Sunnylodge Farms; Sunnylodge Kelly, Sunnylodge Farms; Helmcrest Prelude Sharon, Richard Helmer;

Senior calf: Sunnylodge Jed Sheryl, Sunnylodge Farms; Terrdale Counselor Susie, Terrdale Holsteins; Jay Dee Broker Misty, Dwight Dawley;

Junior yearling: Sunnylodge Broker Sheny, Sunnylodge Farms; Lilburn Blackstar Marny, Charles Whitley and Sons; Hyndman Prelude Natalie, Hyndman Holsteins;

Senior yearling: Guyview Conquest Carlin, Keith and Peter Guy; Chestcreek Blackstar Marge, Chestcreek Farms; KAS Astro S. Lumir, KAS Holsteins;

Two-year-old: Benoaks Lindy Maria, Charles Whitley and Sons; Terrdale Broker Vera, Terrdale Holsteins; Graafholm Aerostar Suzanne, Charles Whitley and Sons;

Three-year-old: Terrdale Starmaker Jewel, Terrdale Holsteins; Rivermead Lincoln Patty, Rivermead and Hessholm Holsteins; Weenbrook Marg Lincoln, Locust Lane Farm;

Four-year-old: KAS Counselor Dolly, KAS Holsteins; Hessholm Conquest Ramona, Hessholm Holsteins; Terrdale Jethro Mila, Terrdale Holsteins; Willimscrest Joy, J. Dwight Dawley;

Five-year-old: Benoaks Starbuck Mary, Charles Whitley and Sons; Hessholm Astro Jet Wilma, Hessholm Holsteins; Hyndman Valiant Jenny, Hyndman Holsteins;

Mature cow: Arwijk Hugo Hanselle, Allan Ferguson, Mary Venneman, Dawn Wood, Bruce McNaughton, Callum McKinven; Locust Lane Jo Ann Marlin, Locust Lane Farms; Hyndman Marlin Flames, Hyndman Holsteins;

Breeders herd: Terrdale Holsteins, Locust Lane Farm, Hessholm Holsteins.

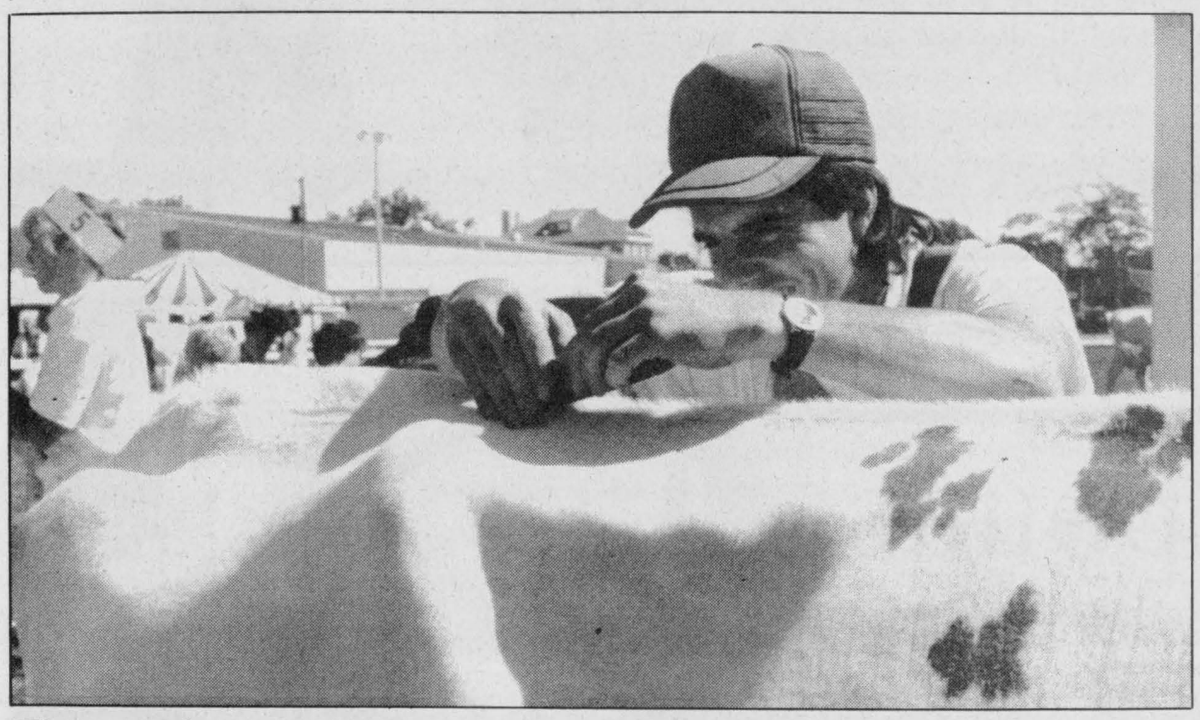

Tip top shape

Ian Porteous of Beautiful Bovine of Winchester puts the finishing touches on an Ayrshire heifer during the dairy cattle shows held last Friday afternoon at the Richmond Fair. Results of Richmond Fair's livestock shows will appear in next week's *Press*. Press Photo — Fetterly

Rosayre Liz 2 tops Spencerville show

SPENCERVILLE — Ken and Shirley Rose of Mountain showed grand and reserve grand champions in the Spencerville Fair's Ayrshire Show held Sept. 8.

Three-year-old Rosayre Liz 2 was named the show's grand champion and placed first in the best udder class. Five-year-old Rosayre Woodlea Triumph's Nancy was reserve champion and placed second in the best udder category.

Rosayre also exhibited junior champion with Dejano B Kellog Bella, while Neil Kittle of Winchester showed reserve junior champion with West Meadow VK Glitter. Honorable mention went to Rosayre Margarita exhibited by Donald Proctor.

In the breeder's herd class, Rosayre Stock Farm placed first, followed by Lombard Dale of Lombardy.

Winners of individual classes were as follows:

Calf (Dec. 1/94 - Feb. 28/95 : Rosayre Margarita, Donald Proctor; Rosayre BBK Luxury, Ken Rose; Derbydale Nell, Neil Kittle;

Calf (Sept. 1/94 - Nov. 30/94): West Meadow VK Glitter, Neil Kittle; Lombard Dale B Pearldrop, MacMillan Family; Glen Malcolm S Samantha, Payneside; Rosayre MacKenzie, Ken Rose;

Junior yearling: Dejano B Kellog Bella, Ken Rose; West Meadow Emily, Neil Kittle; Lombard Dale Heligo Dainty Bonnie, MacMillan Family; Mardel Heligo LD Vicky;

Senior yearling: Rosayre Coronation's Jessica, Ken Rose; Rosayre BBK Sophie, Ken Rose; Andayr Wing Woodland View Randy;

Two-year-old: Rosayre Vicki of BBK, Ken Rose; Lombard Dale Mardi Gras, MacMillan Family;

Three-year-old: Rosayre Liz 2, Ken Rose; Lombard Dale Dancer Roi Festival, MacMillan family;

Four-year-old: Rosayre BBK Shelby, Ken Rose;

Five-year-old: Woodlea Triumph's Nancy, Ken Rose; Lombard Dale Debrae Joni, MacMillan family;

Mature cow: Rosayre Mimi of BBK, Ken Rose.



Tammy Henderson

Henderson crowned at Spencerville

SPENCERVILLE — Tammy Henderson will have to get used to the royal treatment.

The Brinston-area teen was chosen as the 1995 Spencerville Fair queen at ceremonies held Sept. 8 at the Spencerville Community Centre. She was sponsored by the Iroquois Matilda Lions Club.

The daughter of Francis and Doreen Henderson, Tammy attends grade 13 at Seaway District High School. Besides chairing the school's fundraising committee, she participates in soccer and volleyball and coaches volleyball. She has also done some geography tutoring, is a councillor at Rideau Hill Camp and plays piano at her church.

Tammy is also highly involved in the Dundas County 4-H program — completing 30 projects. As well, she is a youth leader, chair of the awards night committee and member of the fundraising and promotion committee. She also owns and shows her own 4-H calf.

Tammy, 18, was the 1989 Jersey Princess and the 1994 Matilda Carnival Queen. She also helps out on the family's dairy and cash crop operation.

Amy Lefave, 17, of Brockville was runner-up for the Spencerville Fair queen crown. Other contestants included: Katherine Van-Amstel, 18, of Prescott; Colleen Shannon, 17, of Spencerville; Erin Gillespie, 20, of Prescott; and Kim Martin, 17 of Prescott.

Agri-business directory

LORNE E. ACRES EQUIPMENT INC.
Superior Silos & Liquid Storage
High Moisture Oxygen Controlled Bottom Unloading Sealed Silos
Winchester 774-2672
Box 482, Winchester, Ontario, K0C 2K0
Res.: (Lorne Acres) 774-3129
Patz MATERIAL HANDLING & FEEDING SYSTEM
SMALE LIVESTOCK HANDLING EQUIPMENT

BOUMATIC
For all your Dairy Equipment needs
Milking - Cooling - Feeding - Automation - Sanitation
DUNDAS AGRI-SYSTEMS INC.
24-hr. service BART GELEYNSE 652-4844

Plante Farm Equipment Ltd.
Alfa Laval Agri
• Val Metal • Mueller bulk coolers
• Houle barn equipment • Universal dairy equipment
Brinston 652-2009

landini GEHL
TIBBEN EQUIPMENT LIMITED
BRINSTON 652-4881

ROLF ZERSCH
EQUIPMENT, PARTS, SALES & SERVICE
Authorized dealer for
Brock & Butler Grain Bins • Sukup Drying Equipment
Feed Handling Equipment • Steel Buildings
Waste Management • Alterations • Concrete Foundations • Repairs
RR1, Winchester, Ont., K0C 2K0
613-774-0754 613-821-4444 Fax 774-1178

NEED A HOLIDAY?

Call Keith Rook for Relief Milking
Agent for PICKSEED products in Dundas County
RR2, Brinston 613-652-1530

Homemade Goat Milk Soap
• All natural
• Good for all skin types
• Guaranteed to make your skin the softest ever
Gift Baskets available
$3 for a 4 oz. bar
or $5 for 2 bars
Call 1-613-448-1625


RELIEF MILKING
PIET KERKHOF
613-774-5301
RR2, Mountain, Ont., K0E 1S0

HOULE
FARM EQUIPMENT MANUFACTURER
BARN CLEANER CHAINS
QUALITY FARMERS HAVE DEPENDED ON FOR THIRTY YEARS.
Our rugged chains have a constant joint between links to give an unlimited flexibility and to last longer.
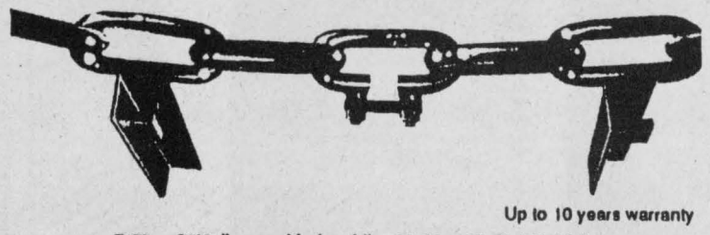
Up to 10 years warranty
7/8" or 3/4" dia. - welded paddles 2"x2" or 2"x3"x1/4 thick - wear heel 1-1/2"x3"x3/8" thick.
HOULE REPLACEMENT CHAINS
GET FULL VALUE OF YOUR INVESTMENT
HOULE hook & eye chain will replace any makes of hook & eye chain.
HOULE pintle chain will replace any makes of pintle chains.
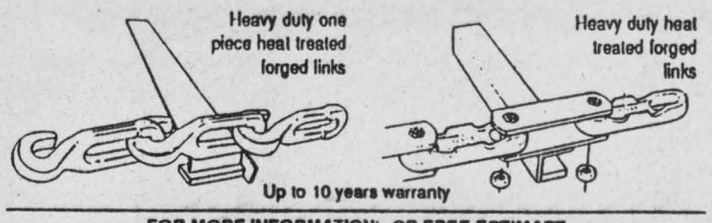

Up to 10 years warranty
FOR MORE INFORMATION OR FREE ESTIMATE CALL YOUR LOCAL HOULE DEALER.
SOLD BY:
PLANTE FARM EQUIPMENT
BRINSTON 652-2009

BELARUS
TRACTORS
Great Machines at Exceptional Value
Financing and Leasing Available
Models from 53-100 hp
Model 5150
53 hp with cab
$17,965


Less Cash Rebate of $1,350
Come see us for details
Our labor rate will be $30 per hour until the New Year. Book your service work now.
E&L&B SMITH Farm Equipment
WINCHESTER 774-3379
Highway 31 at Carleton-Dundas Boundary

H.D. Tile Drainage Ltd.
SPECIALIZING IN FARM DRAINAGE
- Bulldozer and backhoe rentals available
- Land cleaning with root rake
- Manure storage and excavation
- Erosion control projects

HENRY DOORNWAARD
RR1, Winchester 774-3751

DOMTAR Lime
613-932-6620 Ext. 274
Delivered and Spread for a low price of
$17.50/metric tonne*
Limited amount available, so call today for orders!
Quintan Products Inc.
613-774-3320
*For all locations in the five Eastern Counties
QUINTAN PRODUCTS INC.

CORNWALL FREIGHTLINER
FAIRVIEW GARAGE

NEED CAT WARRANTY

NEED Detroit Diesel Allison WARRANTY

NEED Cummins WARRANTY

NEED A NEW TRUCK FREIGHTLINER TRUCKS UWE OR TERRY

1-800-305-4455

Your One Stop Truck Shop

General Repairs to all Makes of Trucks and Trailers

Call Us We're Here To HELP And We Want Your Business



The days of being a sub-dealer are long gone! We are your local medium and heavy-duty full range **Freightliner Dealer.**

Weekend Emergency Repair Service *Call* **(613) 933-0570**

MONDAY - FRIDAY 8:00 A.M. - 1:00 A.M. OPEN SATURDAY 8:00 A.M. - 4:30 P.M.

Driving Deals™ Quality Parts and Service For All Makes

FREIGHTLINER

ACCURIDE



Fl/27406N, 24.5" x 8.25" steel wheel, 10 hole, grey..... $87.00
Fl/27406NE, 24.5" x 8.25" steel wheel, 10 hole, white..... $87.00

Cobra®

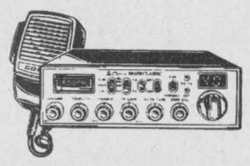

PSO/19DX, CB radio..... $74.00
PSO/25LTD, 40 channel CB radio..... $154.00

Donaldson®



DN/P559019, Filter Kit: CAT..... $35.95
DN/P559021, Filter Kit: Cummins..... $46.95
DN/P559028, Filter Kit: Detroit..... $60.95

Webasto THERMOSYSTEMS

WNA/690-040, Model DBW 2010, 12 volt heater kit..... $2,250.00

GROVER



GRV/1678, Round, 13 1/2" long, single Truktone horn..... $34.50
GRV/1700, Round, 24 1/2" long, single trombone horn..... $39.50

FREIGHTLINER

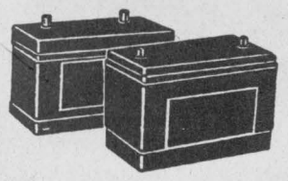

PBS/31-750, Group 31, 750 CCA battery..... $73.75
PBS/31-1000, Group 31, 1000 CCA battery..... $91.95

da DOMINION AUTOMOTIVE™



DOM/74-5274, Intermediate revolving lamp, 2 beam, amber..... $96.50
DOM/70-6073, Double face directional signal lamp, chrome..... $14.50
DOM/71-3502, Shock Free three-in-a-row identification lamp, red..... $28.50

FREIGHTLINER 5%

If you find a lower advertised price for an identical part, we'll beat it by 5%!

Part Specials Available Until Nov. 30, 1995

ISSPRO



ISP/RA9223STW, Fuel level sender, 23" tank..... $35.75
ISP/RA9227STW, Fuel level sender, 27" tank..... $35.75

Rockwell



TDA/R200195, King Pin Kit..... $135.50
TDA/R200198, King Pin Kit..... $230.50
TDA/R2000151, King Pin Kit..... $156.50

BELMOR AUTOTRON HEAVY TRUCK PRODUCTS

BLR/WF1865, Centre opening winterfront, FLD 120..... $47.75
BLR/WF1810, Fixed centre opening winterfront, FLC Conv. $50.75
BLR/WF1955, Fixed centre opening winterfront, FL 60-90 $55.75
BLR/WF1676, Centre opening winterfront, FLC 112..... $57.75

Apple harvest comes up rosy

Dianne Fetterly
Agricultural editor

MOUNTAIN — This year's fall apple crop is ripe and ready for picking.

Shelly Lyall of Mountain Orchards says despite a lack of rainfall this summer, this year's apples are very good. Apples are large and fairly plentiful. And while many of the orchard's trees were damaged two winters ago, the new trees produced very well.

"It's a really nice looking crop this year..." said Sandra Beckstead of Smyth's Apple Orchard in Dundela. And while apple growers aren't up to full production since the disasterous winter of two years ago, this year's crop is still a good one.

The McIntosh — one of the most popular eating apples is currently available. Also ready are the sweet-tasting Lobos, crabapples for jelly, cooking Wealthies and Joyce, and the dual purpose Atlas. Pears and some Courtlands are also ready at Smyth's orchard.

In the next few weeks, applelovers can expect more Courtlands, Spartans, Empires, Sweets, Russetts, Spies, Bancrofts and more.

Area orchards also market a variety of apple products including: cider apple butter, crabapple jellies, jams, syrup, sparkling apple juice and pies.



Good Picking

Despite the lack of rain over the summer, this year produced a succulent supply of large, juicy apples.

Press Photos — Fetterly

Beggs exhibits champion Jerseys at Spencerville

SPENCERVILLE — Eric Beggs' Cranbrook Jerseys of North Gower showed both grand and reserve grand champions at the Spencerville Fair Jersey Show held Sat., Sept. 9.

Three-year-old Cranbrook Juno's Gert took grand champion female honors, while two-year-old Cranbrook Tops Lena received reserve champion honors. Honorable mention for grand champion went to Sears Kate Katherine exhibited by Doug Robinson's Payneside Jerseys of Finch.

Robinson also exhibited junior champion with Payneside Too Salty and received honorable mention for junior champion with Payneside Grumpie. Floyd Dingwall's Spruce Vine Tops Kathleen received reserve junior honors.

In the breeder's herd class Cranbrook placed first, Payneside placed second, and Spruce Vine of Berwick, third. And in the best udder class Cranbrook Juno's Gert took top spot, followed by Cranbrook Ray's Lee in second and Payneside Juno's Sweetie in third.

Placings in individual classes as judged by Dave Bergeron were:

Calf (Dec. 1/94 - Feb. 28/95): Payneside Too Salty, Doug Robinson;

Calf (Sept. 1/94 - Nov. 31/94): Payneside Grumpie, Doug Robinson; Payneside Miss Pampers; Cranbrook Regal Lila, Eric Beggs; Spruce Vine Juno's Kaylie, Floyd Dingwall;

Junior yearling: Spruce Vine Tops Kathleen, Floyd Dingwall; Cranbrook J Imperial Rose, Eric Beggs; Cranbrook Imperial Lee, Eric Beggs;

Senior yearling: Payneside DDG Stormont, Doug Robinson; Spruce Vine Star Kamay, Floyd Dingwall; Cranbrook RL Sandra, Eric Beggs; Payneside Regal Vanity, Doug Robinson;

Two-year-old: Cranbrook Top's Lena, Eric Beggs; Cranbrook Christmas Eve, Eric Beggs; Payneside Champag Doug Robinson;

Three-year-old: Cranbrook Juno's Gert, Eric Beggs; Payneside J Imperial Goldie, Doug Robinson;

Four-year-old: Sears Kate Katherine, Doug Robinson; Payneside Galaxy Helen, Doug Robinson; Cranbrook B Luke Doris, Eric Beggs;

Five-year-old: Payneside Juno's Dingaling, Doug Robinson; Payneside Juno's Sweetie, Doug Robinson; Spruce Vine's El Pat Gloria, Floyd Dingwall;

Mature cow: Cranbrook Ray's Lee, Eric Beggs; Spruce Vine Knight's Sunshine, Floyd Dingwall; Payneside's Title Dream, Doug Robinson.

Sheepdog trials gain wide reputation

WINCHESTER — A beautiful weekend, sunny but cool, made for perfect conditions for the fourth annual Nation Valley Sheepdog trial at the farm of Kate Darbyshire and Werner Reitboeck in Winchester Township on Sept. 9 and 10. Handlers came from as far as New Hampshire and New Jersey to run a fairly big course with sheep that are well known to be excellent for trials. Every year they are now being used for the Pittsburgh Township Trials, which attracts handlers from all over the United States and is probably one of the most prestigious trials on this continent.

Unlike many sheep of smaller flock size they are not easily handled, they test the dog's mettle at every step and woe to any dog that shows any weakness, he will be run off the field. However, if handled correctly, these sheep will let themselves be worked and will not act as if possessed, which can be a problem with sheep from large flocks that have never been worked by dogs.

Saturdays Open Class was won by the patriarch of the North Eastern Sheepdog world, Walt Jagger, from HopBottom, PA, with his dog Roy. Second place went to Sally Lacy from Fitzwilliam, NH, with her dog Tru.

Sunday's Open was won by Werner Reitboeck from Winchester Township and his dog Meg, followed closely by Mark Bustard, from Kingston with his dog Dave. A steady stream of spectators came to watch the trials and were very impressed by the versatility of these dogs. The dogs used at these trials are almost exclusively Border Collies, a breed developed in the border counties between England and Scotland.

Placings in individual classes for first, second, and third, were as follows:

Novice (7 dogs): Margaret Lambkin and Jade, Gary Gray and Ben, Allan Lynch and June;

Novice (8 dogs): Margaret Lambkin and Jade, Sylvia O'Kane and Lacy, Gary Gray and Ceri.

Pro-novice (8 dogs): J.P. Lalonde and Jet, Gene Sheninger and Shep, Belinda Betz and Jac;

Pro-novice (7 dogs): Belinda Betz and Jac, Mark Bustard and Atlas, J.P. Lalonde and Jet.

Ranch (3 dogs): Walt Jagger and Nan, Bruce Smart and Charlie, Gene Sheninger and Yankee;

Ranch: Gene Sheninger and Yankee, Walt Jagger and Nan, Bruce Smart and Charlie.

Open (12 dogs): Walt Jagger and Roy, Sally Lacy and Tru, Lorna Savage and Spin;

Open (13 dogs): Werner Reitboeck and Meg, Mark Bustard and Dave, Walt Jagger and Celt.

Silent Gather (11 dogs): Mark Bustard and Dave, Belinda Betz and Jac, J.P. Lalonde and Jet.

Water Softener and Rust Filter In One Unit
REPAIRS TO ALL MAKES • TRADE-INS WELCOME
Guaranteed refiners starting at $500
GUY BOURDEAU 774-6110

Ralston Purina
Fred's Farm Supplies
(A Division of Fred Zandbergen Farms Inc.)
RR#2, Brinston (2 km west of Dixons Corners) 652-2069
1-800-361-3305
Winchester (Hwy. 31 at Spruit Rd.) 774-0409
"Serving all farming enterprises with quality feeds"

Get To Work With Less #@&*!

IF YOU DRIVE into Ottawa from areas south of Hunt Club Road, you're only too familiar with the frustration and extra time that rush hour traffic can add to your trip. Now, with the opening of the Southeast Transitway, you can enjoy all the benefits that rapid transit offers.

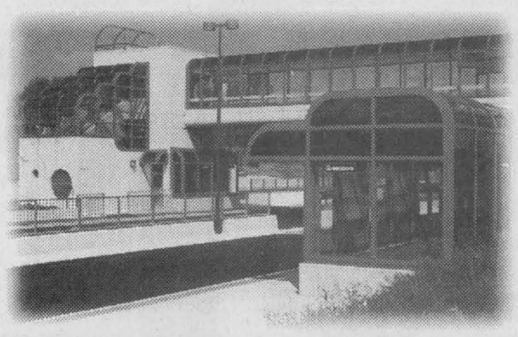

At Greenboro Transitway Station, located at Bank and Johnston, you can park for *free* in the 300 space Park & Ride lot and hop on Transitway route 96 or 97 for a speedy, hassle-free trip downtown. Not only will your trip be faster and more relaxing, you'll save parking fees, wear and tear on your car and help out our environment.

During rush hour, the peak fare is $2.10 or three 65-cent tickets. Peak fares apply weekdays 6:00 a.m. to 8:30 a.m. and 3:00 p.m. to 5:30 p.m. At all other times, the fare is $1.60 or two 65-cent tickets. Better yet, get an OC Transpo Transpass which gives you unlimited rides on the regular service including rush hour for just $54.00 a month.

So why drive yourself crazy? Just leave your car at the Greenboro Park & Ride lot and discover why the Transitway is The Way to Go!

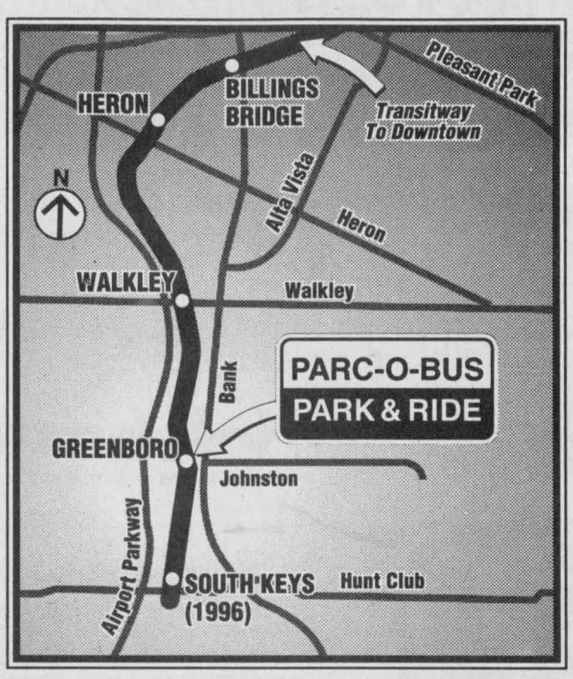

Park your car for free at the Greenboro Park & Ride lot, then hop on Transitway route 96 or 97 for a fast, hassle-free trip downtown!

Ottawa-Carleton

TRANSITWAY
THE WAY TO GO

OC Transpo
Information **741-4390**
TDD 741-5280

Park & Ride at the Greenboro Transitway Station

School yearbooks: do we want them?

MAPLE RIDGE — Warning! The opinions expressed in the following paragraphs are my own and do not necessarily reflect those of the North Dundas student council executive. Please do not take offence, as most comments are made in jest.



NDDHS NOTES
by
Carrie
Vandewint

Time marches on. Year after year, different students take on the task of informing the community about our local gathering of great young minds, North Dundas District High School - this year the torch has been passed on to me. But, I think this article is not only for the community, but also for the students, to convince them that North Dundas is *not* a dreary pit of despair. Please forgive me if I sound like a parent (or any other adult for that matter) but high school is indeed what you make it.

First of all, I'd like to welcome all the grade nines to our school. I would also like to extend a hearty greeting to all the new students (some of whom fled to our school because of the threatened lockout by the Carleton Board). All in all, this year we have approximately 789 students attending North Dundas - compared to last year's attendance of 713. Some are grumbling about the lack of space in the hallways or the insufficient amount of lockers, but I say "the more the merrier". New faces add new points of view which - for a school that has gravestones and cow patties for scenery - is definitely a good thing.

Secondly, I'd like to discuss a very important issue at North Dundas this year: our yearbook. Simply stated, if the students don't buy the yearbooks, we won't have them anymore. It's up to us to solve the problem. Support is needed and if support is not readily offered, we may lose a major reminder of the times - good and bad - we had when we were young.

There is a lot I want to say, especially to the Grade 9 students at North Dundas. Get involved and have fun because you only get to go through high school once. In years to come, you'll want to look back and be able to remember the wild and crazy (though not dangerous) things you did when you were without worries or cares.



Saddling up

Rebecca Geerlof holds up some of the tack available at Critter Ranch Tack Shop in Winchester Springs. The store, which is owned by her mother Billie Mae Moroz, recently opened. It carries both English and Western tack as well as veterinarian and barn supplies. It is open Monday to Friday from 12 noon to 6 pm. Appointments can be made for the weekend.

Press Photo —Edwards

UCW educated on Laubach method

WINCHESTER — Norma Wylie welcomed the United Church Women and guests to their September meeting on Sept. 11 in the Sunday School Hall.

A pot luck supper was enjoyed by all, after which Vera Moorhouse and Dorothy Hatcher conducted the worship service using the theme *A Look At What United Church Women are Doing in this Decade.* Scriptures were read from Matthew 35: 31-40 and Galatians 6:32, followed by prayer, interspersed with hymns.

Our guest speaker Diane Fox, a member of the Dundas Community Learning Centre, was introduced by Norma and told us about the work of this organization. The Arthur Laubuch method of teaching is used to teach the illiterate. One out of every four adults in Canada and 1.6 million adults in Ontario are functionally illiterate, with 70 per cent of them born in Canada.

This organization works voluntarily but they need money for rent of their building at 457 Main St. and for books. They do not receive any grants from the government but rely on selling used donated books and local donations. They also have raffles and barbecues. There will be an open house at their new residence at 457 Main St on Nov. 25 from 2 - 4 pm and the public is invited.

Janice Hyndman conducted a short business meeting. She thanked the ladies who catered to the choir dinner in June and those who made cookies for the July children's school. The Food Bank needs plastic containers and these can be dropped off either at the Food Bank headquarters in the old Hydro office or at the church. Our next UCW meeting is Oct. 2 in the library room.

The meeting closed by singing "Go Now In Peace".

C.J. VIDEOS
Movie Rentals • *New releases weekly*
SPECIALS
Every Day - 4 past favorites for $5
Crazy Tuesdays - 2 new releases, 1 past favorites for $5
Monday/Wednesday/Thursday - Double Dice Days
Rent 1 movie, roll double 6 get 1 free movie
Arcade • Pool Table
Snacks • Drinks • Cigarettes
OWNERS CHRIS & JANICE McMILLAN
774-1252
504 St. Lawrence Street, Winchester

Ladies Aid begins fall agenda

by Yoka Crowder

WINCHESTER — St. Paul's Presbyterian Church ladies' aid in Winchester held their meeting in the Sunday School hall after a summer vacation.

The vice-president Yoka Crowder welcomed everyone in the absence of president Moira MacLeod. The meeting opened with singing "Will Your Anchor Hold" with Violet Reaney at the piano.

Devotions were lead by Nora Angus reading from Ruth 1 and 4.

The minutes were ready by Carol Guitard and the treasurer's report was given by Betty Larmour. A generous donation was given to the board of managers.

Yoka thanked everyone who had baked and worked on different occasions over the summer.

Devoted member Genevieve Moodie most generously donated funds towards the purchase of a kitchen ceiling fan.

Plans for the bazaar on Nov. 11 were finalized. Conveners were named for the bake table, crafts, candy, loonie table and tea room.

Following the singing of another favorite hymn, a lovely lunch was served by Sybil Skuce and Nora Angus.

Euchre party

by Jean Casselman

WILLIAMSBURG - Winners at the Williamsburg Township Seniors euchre on Wednesday, Aug. 30 were as follows: ladies: Sharon Munroe, Alice Crowder, Verna Beckstead; gents: Dwain Hess, Gwen Pemberton; Harold Pemberton; door prize: Lois Sweeney, Dwain Hess; draw: Lorraine Tupper, Eva Jackson, Keith Casselman, Mabel Prieur (2), Evelyn Swerdfeger, Norma McMillan, Dwain Harper.

Doing it in Dundas

CHESTERVILLE — It's free. It's easy. And it feels so good. And at least 45 people in Dundas are doing it on a regular basis — all thanks to the Dundas walking club.

"The spring registration was really a step in the right direction. The club is now 45 members strong and growing," says Margaret Hendricks of the Eastern Ontario Health Unit, which launched the clubs throughout the five counties.

"Walking is a terrific form of physical activity and everyone can benefit from it." It's not too late to sign up for the club which also provides free membership, walking kits, route maps and fitness tips. Contact Lee-Ann Lalonde at 774-2739 for more information.

UPPER CANADA PLAYHOUSE
1995 SUMMER SEASON
LETTERS IN WARTIME
by Kenneth Brown and Stephen Scriver • Closes September 24
FLOPSWEAT
Part of 'The Pelley Papers'
A hilarious new play by a Canadian comedy wizard
By and with Lorne Elliott
Premieres September 30
Call 613-543-3713
Morrisburg, One hour south of Ottawa
Evening Shows 8 pm Sunday Matinees 2 pm

EARLY FALL SPECIAL
DA-MAUR CARPET CLEANING
19 Years Experience
Superior In-Truck Mount Steam Cleaning
Will Professionally Clean Your Whole House
(Excluding Finished Basements)
With Our Own Water Supply
REG. $90 NOW $75
(includes L.R., D.R., 3 Bd.R. (T.A.'s), 1 set of stairs & upstairs hall)
ON PRESENTATION OF THIS AD
CALL AND BOOK NOW
822-7031
Saturdays Available

FALL IS COMING
Now is the time to get your septic tank pumped.

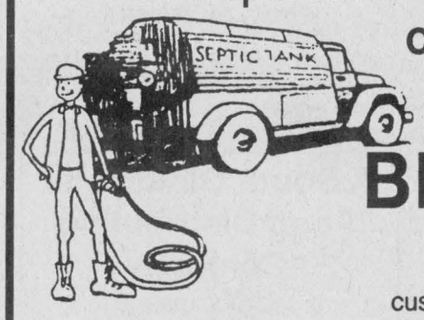

Call the experts at
BOYD BROTHERS
382188 Ontario Ltd.
Concrete products and custom welding also available.
Ask about our neighborly discount rates.
5450 JAMES ST., OSGOODE, ONTARIO
Days 826-2318 Evenings 258-4857

THE ART AUCTION
NOVEMBER 2 - 5, 1995
For unequaled exposure, WNPE-WNPI'S 13th Annual Art Auction is the area's best gallery.
___ I would like to exchange my art for on-air promotion. Please contact me.
___ I would like more information. Please send me an Auction brochure.
___ Please contact me about promotional opportunities.
Name/Gallery: _____
Address: _____
Phone: _____ Fax: _____
Contact Person: _____ Best time to call: _____
Please clip and return to:
WNPE-WNPI Dept. A, 1056 Arsenal Street, Watertown, NY 13601
or call the Auction Office at (315) 782-3142.
WNPE·16 WNPI·18 TV
PUBLIC TELEVISION
We accept original paintings, prints and sculptures. All items are juried to ensure the highest quality.

PRIME PICKS

72 Ford F60 Moving Van 5/spd, pb, orange/silver ..... $3,995.
76 Artic Cat Lynx, snowmobile, black ..... $975.
82 Jaguar XJ6 4/d, full equipment, black ..... $6,989.
85 Ford F150 XLT, pickup, auto, ps, pb, stereo, brown ..... $4,995.
85 Honda Fourtrax, 4 wheeler, red ..... $2,850.
85 Pontiac Fiero, 2/d, s/roof, stereo, cass, red ..... $2,995.
85 GMC Wrangler, diesel, p/u, 6.2, auto, ps, pb, black/silver ..... $5,495.
86 Olds 98 Regency Roy' Brm, fully loaded, brown ..... $5,995.
86 Ford F150, pickup, ext. cab, V8, auto, ps, pb, 8' box, red/black ..... $4,595.
87 Dodge Aries LE, 4/d, 5/spd, ps, pb, stereo, blue ..... $1,995.
87 Dodge Aries, 4/d, auto, ps, pb, stereo, blue ..... $2,995.
87 Olds Calais, 4/d, fully loaded, blue ..... $4,995.
87 Cadillac Fleetwood, 4/d, De Ele, fully loaded, white ..... $6,995.
87 Chev Celebrity, 4/d, Euro, air, auto, ps, pb, stereo, cass, blue ..... $3,995.
87 Buick LeSabre, 2/d, fully loaded, blue ..... $4,995.
87 Ford Tempo L, 4/d, auto, ps, pb, stereo, blue ..... $3,595.
87 Buick Riviera, 2/d, V6, absolutely fully loaded, gray ..... $6,989.
88 Toyota Tercel, 4/d, auto, ps, pb, stereo, cass, blue ..... $4,995.
88 Buick Skylark, 4/d, air, auto, stereo, cass, gold ..... $4,995.
88 Lada Samara, 3/d, 5/spd, stereo, pb, maroon ..... $2,995.
88 Chev Celebrity, 4/d, V6, auto, ps, pb, stereo, silver ..... $5,995.
88 Olds Cutlass, 2/d, air, auto, ps, pb, stereo, white ..... $5,985.
88 Plymouth Caravelle, 4/d, fully loaded, silver ..... $4,995.
88 Olds Cutlass, 4/d, Ciera, fully loaded, blue ..... $5,995.
88 Lada Samara 1.3, 3/d, 5/spd, pb, stereo, red ..... $2,995.
88 Suzuki Samurai, 4x4, h/top, 5/spd, pb, stereo, cass, gray ..... $3,995.
89 Pontiac 6000 LE, 4/d, auto, air, ps, pb, tilt, stereo, light blue ..... $6,941.
89 Ford Bronco Jeep, 4x4, 5/spd, ps, pb, radio, silver ..... $7,995.
89 Pontiac 6000 S/E, 4/d, fully loaded, gray ..... $5,995.
89 Ford Tempo L, 4/d, 5/spd, air, ps, pb, stereo, silver ..... $4,828.
89 Pontiac Bonneville, 4/d, LE, air, tilt, cruise, stereo, cass, blue ..... $8,959.
89 Ford F150 XLT, pickup, fully loaded, red/silver ..... $7,995.
89 Plymouth Sundance, 2/d, auto, ps, pb, stereo, red ..... $4,595.
89 Olds Delta 88, 4/d, r/brm, fully loaded, blue ..... $6,995.
89 Ford Aerostar, 7/pass XL, 5/spd, ps, pb, radio, maroon ..... $6,995.
89 Springbok 12' Boat, Johnson, 9.9 hp, fishing boat, white ..... $2,850.
89 Ford Probe Turb, 2/d, hatch, 5/spd, turbo, fully loaded, black ..... $6,995.
89 GMC Safari 8/pass Van, V6, auto, air, fully loaded, maroon/silver ..... $9,898.
89 Chrysler LeBaron, 2/d, auto, air, tilt, cruise, cass, blue/silver ..... $7,995.
89 Ford Tempo, 4/d, auto, air, stereo, cass, white ..... $4,599.
89 Ford F150 pickup, Ext. Cab, auto, aur, tilt, cruise, cass, blue ..... $9,995.
90 Hyundai Sonata GL, 4/d, 5/spd, ps, pb, air, stereo, cass, blue ..... $3,922.
90 Passport Optima LS, 4/d, auto, ps, pb, stereo, cass, white ..... $4,995.
90 Dodge Caravan SE, 7/pass Van, V6, auto, ps, pb, stereo, blue ..... $8,995.
90 Suzuki Samurai, 4x4, 5/spd, stereo, pd, rag top, red ..... $5,995.
90 Chev Cavalier, 4/d, auto, air, ps, pb, stereo, white ..... $4,995.
91 Dodge Shadow, 2/d, air, tilt, cruise, stereo, cass, white ..... $6,995.
91 Mazda B2200, pickup, 5/spd, pb, radio, blue ..... $6,998.
91 Ford F150 4x4, pickup, air, tilt, cruise, cass, gray ..... $10,995.
92 Chev Lumina 4/d, air, pl, cruise, tilt, cass, blue ..... $9,999.
92 Chev Corsica LT, 4/d, V6, auto, fully loaded, black ..... $10,995.
92 GEO Storm, 2/d, auto, ps, pb, stereo, cass, black ..... $8,995.
93 Lada Cossack, 2/d, 4x4, s/roof, mags, r/boards, red ..... $5,995.
94 Suzuki LT-165, 4 wheeler, 5/spd, reverse, 2x4, blue ..... $3,200.

CAR-O-LINE AUTOS
26 Queen Street East
Chesterville
613-448-2488
"Your Sales & Area Leasing Headquarters"

Keith Wagner's
Backhoe Service & Insulation
Trucking
Sewer & Water
Septic Tanks
and Weeping Bed
Installation
774-3848


Area Representative
Kevin Fawcett
989-2401 (res.)
Cellular Phones
Mobile Radios
Paging
Sales and Service
1676 Bank St., Ottawa
733-8958 Fax 733-0933


Bell *Mobility*
Approved Cellular Agent

Classifieds

Professional & Business Directory

HUNTER SAFETY COURSE
Registration now taking place for October exam. Register by calling 984-2682.
25

NOTICE — Congratulations from Pat's Massage to winner Scott Robinson. For appointment call 448- 9057.
25

BIRTHDAY PARTY SPECIAL
Ponies will travel
Back yard pony rides
Shawn Lee Riding and Driving Club
Phone 448-2134
25c

WEEKEND GET-AWAY
Four or six people, horse riding, bunk house and camping and all meals included. Shawn Lee Riding and Driving Club. Call 448-2134.
25c

Services

ALCOHOLICS ANONYMOUS
If you want to drink that's your business. If you want to stop, that's ours. Call AA, 535-2418, 774- 3337 or 543-3484. For families of alcoholics (ALANON), 774-3337 or 543-3484.
28tfc

ELECTROLUX DEPOT
Now open Hwy. 31 Esso, Metcalfe Supplies, service and sales, free pick-up and delivery. Free service check on all makes and models. 821-2870, Debbie.
39tfc

VICTOR BROOKS & SON INC.
Tree services. Take downs, trimming, planting, stump removal, bucket truck, chipper rental. Free estimates. 535-2322.
45tfc

CAR CLEANING
For professional results let the pros at Akcent Motor Sales maintain your vehicle's appearance. Basic car wash to bumper to bumper. Reasonable rates. 774-0714.
22tfc

Tender

TOWNSHIP OF OSGOODE TENDERS FOR COMMUNITY CENTRES SNOWPLOWING - 1995-1996
The Township of Osgoode is seeking tenders for snowplowing at the various community centres during the 1995-96 winter season. Tenders will be accepted for all or each community centre. Specifications for the work located in Osgoode, Vernon, Metcalfe, Greely and Kenmore are available at the Township Hall, 8243 Victoria St., Metcalfe, Ontario. Tenders will be received by the Clerk, Mr. Wayne Robinson, until 12 noon, local time, Friday, Sept. 29, 1995. Lowest or any tender may not necessarily be accepted. No officer, agent or employee of the Corporation is authorized to alter orally any portion of this tendering document. If you should have any questions regarding this tender please contact the Township of Osgoode, Recreation Dept. at 613-821-1107, ext. 235.
24-25c

Wanted

WANTED — Every Tuesday, healthy, Holstein bull calves. Top price for good young calves between 95-110 lbs. Deliver to Delft Blue Veal farm, Lightning St., Williamsburg between 10am-2pm. For prices of the week phone Walt at 543-2796 Monday nights after 8pm.
45tfc

WANTED — Wooden-spoked wheels (with steel bands), diameters of 38"-44". 448-1730.
22tfc

WANTED — New!!! Hwy. 31 Flea Market, 1951 Hwy. 31, Metcalfe. Open year-round, Saturdays and Sundays, 9 am - 4 pm. Requires vendors. Call 821- 7777.
22-31c

WANTED — Brush lots, any size. 984-2827.
24-27

WANTED URGENT— Ladies broomball team for the Russell league. Sunday mornings 10 - 11 am. Contact 445-1146 before Oct. 2.
25-26

Wanted

WANTED — Bicycles, ladies' or men's, in good condition. 448-3369.
25stf

WANTED — Small apartment-sized freezer, also aluminum boat, 12' - 16' with or without trailer. 448-3369.
25stf

WANTED — Responsible couple locating in the area looking to rent a house for Nov. 1. Please call 448-2427.
25-26

Help Wanted

HELP WANTED — Bar person/server on a part-time basis, must be capable of working on own and have day and evening availability. Seeking person with fresh outlook, some marketing skills, ability to conduct in-house promotions, as well as excellent food and beverage skills. Also require full-time server, available evenings and weekends, warm, sincere, with excellent food and beverage skills. Must be experienced in hospitality industry. Please call Dot at Red Dot Cafe in Osgoode between 8 am and noon, 826-0552.
24-25c

HELP WANTED — Part-time student required to clean cars. Akcent Motor Sales, Winchester, 774- 0718.
25c

DRUMMER
Needed for part-time Rock and Roll band. Cover material from '50s to '90s. Call Brian at 445-5786 or Pierre at 445-5527.
25-26

HELP WANTED — Immediately, trainer/equipment manager for Winchester Jr. "B" Hawks. Must have Level I certification. Club will assist with Level II. Call for interview. Bill Hogaboam, 774-2632 (h), 1-613-225-9165 (w).
25c

HELP WANTED — Live-in housekeeper for occasional weekends required for 6 seniors. 774- 3391 anytime.
25c

WANTED — Looking for reputable individuals in area to assist in the sale of "Unique Vacation Club" memberships. Remuneration plan is unparallel to any other offered in a sales industry. Experience recommended but not necessary. Training will be provided. Please send resume to NCNV, RR#3, Prescott, Ont., K0E 1T0 or call 613-925- 2818. Serious inquiries only.
25-26

HELP WANTED — Reliable babysitter needed, available evenings and Saturdays. Two school age children. Must like pets. Call 774-2236.
25

YOU CAN PLAY FOR A LIVING
Start your own business for only $42 (by Sept. 29). Discovery Toys is actively seeking consultants in this area to specialize in toys, books, games, clothing and software. Start now to earn extra income for the holidays. Call Kathy Martin, educational consultant, 826-2620.
25

Work Wanted

WORK WANTED — Barkley Plumbing and Heating. We specialize in Myers pumps and softeners. Service and installation of furnaces - wood, wood- oil, wood-electric, oil and electric. Paul Barkley, 989-2844.
39tfc

WORK WANTED — Sullivan Bros. Const. - Weeping bed installation; building movers; basements; hy-hoe excavator; dozers; trucking; loaders; fill; top soil; crushed stone. 448-2332.
34tfc

WORK WANTED — Carpentry, painting and wallpapering. Call Don Barkley, Inkerman, 989- 5460.
26tfc

WORK WANTED — Cleaning - commercial and residential. References. Reasonable rates. Satisfaction guaranteed. Stephen, 543-2927 or 543- 3695.
30stf

WORK WANTED — Carpenter with over 12 years experience available for all your carpentry needs. Additions, renovations, decks, siding, roofing, windows, doors and more. Call Andrew Lamoureux, 774-5294.
46tfc

GEORGE'S MOVING
Fair prices - dependable services
Ottawa and surrounding area
Homes, offices and apartments
George Byles
821-4191
2tfc

WORK WANTED — Painting interior/exterior, free estimates, senior discounts. Phone Skippy, 652- 2146.
11tfc

WORK WANTED — Nick Huttinga & Son Painting, the professionals who guarantee quality work. Free estimates, 657-1446.
22-26c

WORK WANTED — All types of home repairs and renovations, 22 years experience. Just call Ken at 774-2005.
22tfc

RELIEF MILKING
And other farm related chores. Call Gary Harper at 774-5424.
24-25

WORK WANTED — Masonry, repointing, brick and stone houses; also chimney work, foundation work, pargeting, carpentry work, roofing, siding and painting. Gary Kirkwood, 774-6921.
24-26

WORK WANTED — Woman looking for work. House cleaning, yard work, running errands, just all around helping hand. Reasonable rates, ask for Linda, 774-3725.
24-25

CHIMNEY SWEEP — Be safe! Get your chimney cleaned at least once a year at a reasonable price. Call Lyle 448-3255 after 5 pm or daily 448- 2574.
25

Work Wanted

WORK WANTED — Bookkeeping service available for small business with computer accounting software program. Please call 448-2587.
25-26

WORK WANTED — Answer Cleaning Service has bonded and insured professionals ready to clean your home on a weekly, bi-weekly or one-time basis. Call for free estimate by phone at 821- 3710.
25-28c

WORK WANTED — Are you in need of a babysitter? If so, please call 774-3905.
25-27

For Rent

FOR RENT — Storefront, Winchester approx. 940 sq. ft. Suitable for office or retail. Main street location. Call Jack 9 - 5, 774-3990.
18tfc

STORAGE SPACE
Large inside storage space available immediately for motor homes, boats, cars, trucks, motorcycles, snowmobiles, furniture, etc. Also, prime outdoor paved storage. Excellent security. 613-448-1730.
24-26c

FOR RENT — Office space, approximately 1,000 sq. ft., central air (3 offices, lunchroom and reception area). 19 Industrial Dr., Chesterville. Phone 613-448-2083.
22tfc

FOR RENT — Commercial space available downtown Chesterville. Two weeks free for moving in. Call 448-2611.
23-25c

Accommodation

FOR RENT — Look, 1 and 2-bedroom available in the growing community of South Mountain, between Kemptville and Winchester. Parking included. First and last months rent required. Discount for seniors. 989-1014.
29tfc

FOR RENT — 2-bedroom apartment, very close to hospital and stores, Linton Apartments. Available immediately. 774-2993, please leave message.
3tfc

FOR RENT — In Winchester. 1 and 2 bedroom apartment. Call 774-0595 or 774-0938.
22tfc

PARK PLACE
2-bedroom apartment with washer, dryer, fridge and stove; 2-bedroom townhouse, also, 2-bedroom furnished apartment. Phone after 5 pm, 774- 3832.
24tfc

FOR RENT — 2-bedroom apartment, secure building, senior and adult oriented, with utilities, $605 or $536 plus hydro. Phone 652- 4802.
17tfc

FOR RENT — Bachelor apartment, Winchester, $426/month, stove, fridge and heat included. 774- 2774.
17tfc

FOR RENT — 2-bedroom apartment, fridge, stove and laundry facilities. Yorkview Apartments. Phone 774-2374.
19tfc

FOR RENT — Available Sept. 1, spacious 2- bedroom apartment, Victoria St., Winchester. Fridge, stove, laundry facilities. No pets. $550 plus utilities. 613-826-2192 or 613-826-2565.
20tfc

FOR RENT — 1-bedroom apartment in Winchester, $511 per month, stove, fridge and heat included. 774-2774.
22tfc

ATTENTION SENIORS
For occupancy Oct. 1 in new seniors building in South Mountain. For more information call 989-5216 after 5 pm and ask for Bill.
25

A South Gloucester Food Distributing Company
requires
Full-time/part-time Helpers
in packaging operations. Should have personal transportation and be adaptable to work both shifts, 8 am-4 pm or 4 pm - 12 pm.
Call 822-7456
for interview

Accommodation

FOR RENT — 1-bedroom apartment in Chesterville, 2nd floor, utilities included. Available Oct. 1. Phone 448-2611.
24tfc

FOR RENT — 3-bedroom apartment, living room, kitchen and dinette, 1-1/2 bathrooms and garage, available immediately. $500 monthly plus heat and hydro. Call 774-5323.
24tfc

FOR RENT — 2 year-old house in South Mountain, $800/month, utilities extra. Available immediately. 989-2367.
24-25c

FOR RENT — 2-bedroom duplex on Streeterpete Rd. in Chesterville. Available Oct. 1, $520 per month plus utilities. First and last required. Call 448-2350.
24-25

FOR RENT — 3-bedroom house, $700/month. Could be suitable for two women to share. 774-0441.
24-25

FOR RENT — 1-bedroom apartment, heat, hydro, fridge and stove included, $500 per month. Call 774-2327 after 6 pm.
25tfc

FOR RENT — 1-bedroom apartment, 2nd floor, downtown Chesterville. Utilities included. Available Oct 1. Call 448-2611
23-25c

FOR RENT — 2-bedroom apartment, 2nd floor, downtown Chesterville. Utilities included, available immediately. Call 448-2611.
23-25c

FOR RENT — 2-bedroom apartment in Winchester. Includes stove, fridge and heat, $586 per month. Phone 774-2774.
24tfc

FOR RENT — Room in private home in Metcalfe, $350 all inclusive, available immediately. Phone 821-2403.
24-25

FOR RENT — 2-bedroom apartment at 2418 Carlsen Ave., Ottawa. Available for Oct. 1. Phone days 821-1488 or 821-1497 after 6 pm.
24tfc

FOR RENT — 1-bedroom apartment, 540 St. Lawrence St., Winchester. Available Oct. 1. Heat and hydro included, $467/month. Call 821-1071,
25tfc

FOR RENT — Country house for rent, 5-bedrooms, acreage, barn, $800 plus utilities. Call 448-9029.
25

FOR RENT — Available Oct. 1, small 3-bedroom house for rent, Dunbar area. Close to school, room for a garden, $425. Call 984-0032 evenings.
25-26

For Sale

FOR SALE — Apples for sale and pick your own. Wilson's Apple Orchards, 8 km west of Williamsburg, first left past cemetery in Dundela, 2 km down Ridge Rd. John C.S. Wilson, 652-4405.
25-26

FOR SALE — Guns. Remington 742-30-06 with Simmons 3X 10X 44 mag, see-through mounts; Savage 340-222 with Bushnell 3X 9X 40; Remington 12GA-2 3/4-870 Wing Master; Russian 16 GA bolt action. Call Gord 774-2993, leave message.
25

Best Deals On Wheels!
GM **Goodwrench**
Service *Plus*
Winter Tires
ALL SIZES
from $75/tire
Installation & taxes extra
Ask about our Winter Accessories
Drewery
PONTIAC BUICK LTD., WINCHESTER
774-2360

Classified Advertising Rates

All Classified Advertising Payable In Advance

20 cents per word, $4.00 minimum

Classifieds will be accepted by telephone, but must be paid by 10am Tuesday, for publication on Wednesday.

Tel. 774-2524

Classified Deadline: 10am Tuesday, for publication Wednesday

VISA

EMPIRE BUILDINGS INC.
Hwy. 43, East of Winchester, Ont.
• Professional Computerized Design and Drafting •
• Specialize in Riding Arenas, Horse Barns, Free-Stall Barns, Tie-Up Barns, Custom Homes, Machinery and Storage Sheds - All concrete work •
• 613-774-3340
• 613-448-3500
Call for an estimate
ED BYERS
• FAX 448-1053
• After hours 613-448-1730

SUMMERS
INSURANCE BROKERS INC.
GENERAL INSURANCE
ALL THE CHOICES IN THE WORLD
WINCHESTER 774-2515 or 774-2519

RODGER BURNSIDE & ASSOCIATES LTD.
Income Tax Returns
Accounting and Bookkeeping
Financial and Tax Planning
Guaranteed Investments
and Mutual Funds
1738 Old Prescott Road
P.O. Box 130
Greely, Ont.
K0A 1Z0
Phone 821-2263
688 St. Lawrence St.
P.O. Box 728
Winchester, Ont.
K0C 2K0
Phone 774-2178

ERIC'S CARPENTRY SERVICES
• Window & Door Sales & Installation • Renovations & Decks
• Roofing, Siding & Soffit • Drywall
ERIC WINTER
LICENSED CARPENTER
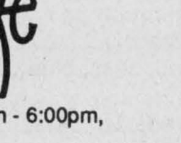
CALL 989-2495
FREE ESTIMATES

METCALFE
Custom Air Ltd.
Heating, Ventilation, Air Conditioning Installation
Heat Recovery Ventilator Installation, Custom Sheet Metal Work
Wayne E. Irven
RR3, Metcalfe, Ont., K0A 2P0 **613-821-2554**

ARTHUR THOM ELECTRIC LTD.
24 HOUR SERVICE
SINCE 1949
LENNOX
AIR CONDITIONING • GAS HEATING
SHEET METAL • DUCT CLEANING • REFRIGERATION
NATURAL GAS FURNACES
• LICENSED SERVICE PERSONNEL •
MasterCard VISA
HWY. 31, WILLIAMSBURG
535-2720

TRIPLE B STRUCTURES LTD.
Butler Pre-Engineered Steel Buildings
Commercial and Institutional
WILLIAMSBURG, ONT. *Over 15 years experience*
Ralph Buter BUTLER ***office 613-535-2820***

Metcalfe
PHARMACY
"Our personal touch makes the difference."
Pharmacist Ronda Hicks
Open Monday-Friday, 9:00am - 6:00pm,
Saturday, 10:00am - 3:00pm
8206 Victoria St., Metcalfe 821-1224

JOHANSEN
TRUCK & AUTO CENTRE LTD.
(Prop. Dave Johansen)
- Complete Radiator Service
- Commercial and Domestic Vehicles
- Motorcraft Batteries
HWY. 31, SOUTH OF WINCHESTER
TELEPHONE 774-2806
Krown Rust Control Systems
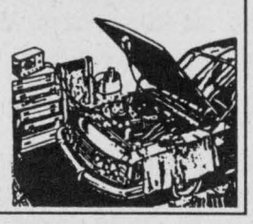

PIVOTECH
Residential/Commercial Overhead Doors & Openers
Automatic/Handicap Door Devices
Folding/Accordion Partition Walls
Res.Tel.# 774-6949 or Bus.Tel.# (613)787-7462
Fax# (613)774-0689
"Our Business is Customer Satisfaction"

DON POWELL FUELS LTD.
P.O. Box 219, 15 Tophmar Dr.,
Kemptville, Ontario
K0G 1J0
• Heating Oil
• Budget Plan
• Automatic Delivery
• Furnace & Water Heater Leasing
• Diesel
• Diesel Keylock
• Gasoline
• Lubricants
"Quality and Service Since 1951"
258-3343 Fax: 258-5484 Toll Free **1-800-267-1653**

KAREN'S HAIR STUDIO
Bring your hair alive with color - soft, shiny and 'au naturel'
Call for an appointment
57 Hummel Street, Chesterville
448-2152

SCHEEPERS CUSTOM COMBINING
• Soybeans • Corn
• Hi-Moisture Corn
Mike or Kevin Scheepers
774-5700 or 774-3356

Classifieds

For Sale

POWER UP!
Let me show you how. Call Garnet at 821-3158.
17stf

FOR SALE — Shop at Flair With Fabrics for a good selection of fabrics, yarn, notions, ribbons, laces, trims, craft supplies and ready-made crafts. 6A Water Street, Chesterville, 448- 9032.
1tfc

FOR SALE — Cedar posts, rails, pickets, logs, poles for clothes lines, pole barns, etc. Most lengths and sizes. Also cedar lumber. 258-4101.
52tfc

FOR SALE — Sheets of glass, 4 x 8 and larger, starting at $50. Quintan Products 774-3320.
3tfc

FOR SALE — Retail/wholesale monument manufacturer. All Kinkaid and Loney Monuments include the only industry backed warranty. 1-800- 749-0807, Gerald Holmes, 774-2665.
6tfc

SEPTEMBER CLEARANCE
New trailers. 16-ft. Landscraper, 7,000 lb., $2,000; 12-ft. Landscraper, 7,000 lb., $1,700; 6'x10' self-cont. dump trailer, 7,000 lb., $3,500; 5'x12' mobile hay feeder, $650; 2 all- galvanized snowmobile trailers, $675. Trailer supplies - all you need to build your own trailer or repair the one you have. **We also specialize in trailer safety inspection.** 448-1855, evenings 448- 1278.
14tfc

BUILDING MATERIAL
Hardwood flooring, exotic and domestic lumber, cabinet doors, stair parts, butcher blocks, custom millwork, woodcraft supplies, Source Wood Products, Cornwall, Ont. 1-800-WOOD-988.
21-32c

FOR SALE — Restored bright 3-bedroom country home, just outside of Crysler. Privately set well back from the road. Pine, new hardwood and Mannington cushion floors. New furnace, many new windows with window flower boxes. Taxes only $649 last year. New price $79,900. Call Nancy or Dave for details or appointment, 1-613-987-2989.
22-25

FOR SALE — In Chesterville, 4-bedroom house, 2 extra lots. Will take back mortgage. Call 448- 2755 after 6 pm.
23tfc

FOR SALE — Dry stove wood by large or small quanities. Pick-up and delivered within 20 km. $60 - $65. 774-3661.
25tfc

FOR SALE — Firewood, hardwood, oak, maple, beech. 4'X 8', 14"-16" long, $55. Ph. 774-5271.
24-25

FOR SALE — 100 cedar fence posts, $1 each. Phone 774-5614 or 774-5651.
24-25

FOR SALE — Split level, 3-bedroom bungalow, recreation room, 1-1/2 bathrooms, kitchen, dining and living room, 1 acre, North Gower, $119,000. Phone 737-7732.
24-25

FOR SALE — 3-bedroom house on 1 acre at Dunbar. Drilled well, new weeper system, paved road. $49,500. Call 984-0032.
24-25

FOR SALE — Apples, McIntosh, Lobo, Cortland, Empires, Spartan; fresh pressed cider, new crop honey and pumpkins. All available at Dentz Orchards and Berry Farm, 4766 Brinston Rd., RR#1, Iroquois, phone 652-2397. Open daily 8:30 am - 5:30 pm. Closed Sunday.
24-28c

FOR SALE — Dry stove wood, hard maple, beech, red oak and hickory. Delivery available. Call 535-2655.
24-25

FOR SALE — Firewood, good hardwood, cut last year, 4'X 8', 14"-16" long, $50. Phone 657-4497.
25

CHAINSAW SALE
Husqvarna 61 only $499.95. Sales and service at Eastern Engines, Hwy. 31, Williamsburg, 535-2488.
25c

FOR SALE — Homemade bread. White, whole wheat, 6 grains loaf, buns, etc. If interested, please call a day ahead for your order. 535-1081.
25-26

FOR SALE — $40 a cord, 20 cords dry stove wood. 543-3157.
25-26

APPLES
Smyth's Apple Orchard, Dundela, between Williamsburg and Dixons Corners. Open 8 am, 7 days a week. 652-2477.
25tfc

FOR SALE — Winchester 300 mag bolt action, $325; Winchester 22 mag pump, $175; Ithaca 12 ga pump, $175; 4" Rockwell Jointer, $175. 774-3102.
25

FOR SALE — Apples, pumpkins, fall bulbs - we have them all. Fall clearance sale on all potted plants continues until Sept. 30. Dried flowers for fall decorating. Seasons Shop Garden Centre, 2 km west of Morrisburg on Lakeshore Drive, 543-3040.
25c

MANNINGTON GOLD VINYL $39.99 sq. yd.
Textured Carpeting
reg. $23.95 **Sale $15.99**
Sale ends Oct. 1, 1995
Patio Blinds
In stock only **$99-$125**
CURRAN CARPET CENTRE
18 Industrial Drive
Chesterville 448-2068

For Sale

NATURAL COLORADO BLUE SPRUCE
2-5 years old, $5 - $25. Call 774-6110.
25-26c

Automotive

CREDIT PROBLEMS - NEED A CAR?
Call us - no credit application refused. Small down payment and ability to pay. Lease to own. Akcent Motor Sales, Winchester, 774-0718.
9tfc

FOR SALE — 1990 Crown Victoria LX, loaded, 155,000 km, $8,900. Excellent condition. 774-3517.
21tfc

FOR SALE BY TENDER — 1991 Chev Lumina, 4- door, air, 38,000 km. May be seen by appointment. Phone 774-2802. No tender necessarily accepted. As is condition. Tenders received until Sept. 30, 1995.
25

FOR SALE — 1980 LTD Ford. Never driven in winter, low mileage, 35,004 km, excellent condition. $4,200. Call 774-2911.
25

FOR SALE — 1981 Caprice Classic. Good condition, as is, $1,100 or best offer. 774-5156.
25

AFTER 11 PLUS YEARS IN BUSINESS, WE DO KNOW ABOUT LEASING AND SALES. Why not talk to the experts about that new or reconditioned vehicle. Call Caro- o-line Auto's Lada, Chesterville 448-2488.
25c

FOR SALE — Buick Skyhawk, 132,000 km, safetied, good shape, $1,750 or best offer. 448- 2580.
25

FOR SALE — 1985 - 2.5 Chev Celebrity, sunroof, AM/FM cassette, new brakes, excellent gas mileage. $700 as is. 989-2219.
25-26

FOR SALE — 1992 Chev Corsica, 4-door, in excellent condition, 77,000 km, loaded, PS, PB, ABS, air, tilt, cruise. Phone 448-2624 after 4 pm.
25stf

Farm

FOR SALE — Shelled or rolled corn. Phone Tom, 448-3350.
35stf

GALLAGHER POWER FENCING SUPPLIES
Call Ralph DeVries, 989-6182.
4-28c

FOR SALE — 4 flat bed trailers: 36, 38, 40 and 42 ft. Priced $500 to $1,500. 448-1855 days, 448- 1278 evenings.
13tfc

WORK WANTED — Will paint barn roofs, free estimates. 613-652-2146.
15tfc

FOR SALE — European-style 700 litre with float polystock watering tanks. Garry Murphy Sales & Service, Brinston, 652-4802.
16tfc

FOR SALE — Hay, first cut, 5 ft. round bales, timothy and broom grass. No rain, stored inside. $18 per bale. 774-2169 or 774-2879.
20stf

FOR SALE — 8 grain bin jacks. Call after 8 pm, 774-0754.
22tfc

FOR SALE — Tandem steel livestock trailers, goose neck and bumper pull, made in Western Ontaio, various sizes. Call 1-613-657-4598.
24-27

FOR SALE — Pressure washer, 500 PSI, $250 or best offer. 774-5156.
25

FOR SALE — Hay, round bales, $10 each; forage harvester, New Holland 717 Super, haylage head, 2- row corn head, $500. 989-2416.
25

Household

ELECTROLUX
September specials: All vacuum cleaners, uprights, canisters, centrals with parts, shampooers, new or used. 4 months free of interest and payments. Bags, filters and repairs. Apply to Sam Cowan, 925-3586; Winchester at 774-3932 or Kemptville at 258-2497.
22tfc

FOR SALE — RBS Buying and Selling Used Furniture. South Gower Industrial Park. Monday to Saturday 8am-6pm. 258-2613.
41tfc

ELECTROLUX SALES AND SERVICE
3 months free interest. Free deliveries on bags and repairs. Central vacuum systems as low as $649. We repair any kind of vacuum. Mitch Cassell 543-2140. See you at the flea market.
20tfc

FOR SALE — Gibbard oval dining room table, 2 leaves, 6 chairs, solid mahogany, $2,000 or best offer. 535-2213 after 5 pm.
25-26

Custom Round Bales
Conventional Combining
Reasonable Rates
Call John 774-2531

Household

FOR SALE — Two electric stoves, one beige, one brown, small dryer, fridge, all items are $125 each. 448-1750.
25c

FOR SALE — Kenmore fridge, 15 cu. ft. medium size, almond color; stackable washer and dryer, white color, very good condition. 613-448-3463.
25

Pets, Livestock

WANTED — Livestock, old cows and crippled cattle. Fair price. Cash. 657-1114, 657-4631. Martelle Livestock.
8-5

BOARDING
Small private stable, boarding available, 2 outdoor rings, indoor arena, training available. 989-2691.
23-26

FOR SALE — Three 6-month-old female goats, asking $90 each. Phone 652-4781.
23-24

Recreational

FOR SALE — 14' aluminum boat with trailer, 10 hp motor, 2 tanks, oars, $950. 774-0319.
25

Birth Notice

STUBBINGS/GILMER — Greg and Anita are pleased to announce the safe arrival of their daughter Carman Mary Catherine Stubbings, born Sat., Sept. 16, 1995. A sister for Joshua. Proud grandparents are Dwight and Marion Gilmer of Iroquois, Jack Stubbings and Lenore Crisp of Lindsay. Very special thanks to Dr. Darbyshire, Dr. Steele and the marvelous nursing staff at Winchester Hospital.
25

FINDLAY/MARKELL — David and Barb are pleased to announce that Edward has a little brother! Andrew Robert arrived Aug. 25, 1995 at 7:47 am, weighing 8 lbs. 2 ozs. Thanks to Dr. Crabtree, Dr. Rosenquist, Dr. Thomas and that great maternity staff at WDMH.
25

Card of Thanks

CARD OF THANKS — I wish to thank Dr. Adamson and nurses at WDMH and also doctors and nurses at the General in Brockville and Civic AMA in Ottawa for their excellent care while I was a patient there. Special thanks to those who drove me home from Brockville and also Ottawa. Thanks to all who sent cards, gifts, visited me and phoned, and especially to my family, Barbara, Dale and boys, for driving my wife to hospital and being there.
— Stewart DeClaire
25

CARD OF THANKS — Special thanks to our son David and our daughter Carolyn for visiting and supporting their grandmother at the Osgoode Care Centre, when their uncle Dave died, while we were in Alberta and B.C. with my brother Dave's family. Many thanks to Rev. Keith Brown who conducted a memorial service at the care centre Sept. 1. Thank you, Bette Crerar, for your comforting solo. Thanks to Joyce Cherry who helped mom organize the memorial service and lunch. Also thanks to our cousin Iva James and Daisy Robinson. We appreciate all the others who went to the memorial service and visits to support mom. Thanks to friends and family who have donated to the Canadian Cancer Research.
— Bevis and Verla Graham
25

CARD OF THANKS — To the people of Winchester and area, we thank you from the bottom of our hearts. Such a treasure it must have been for our John to have had friends like you. We know he loved his town, he loved the people and from the most beautiful flowers, cards and food sent to us, John's wife Patti, Jeff, Trudy and children, sisters Sue (Brian) and Kim (Paul), Max and I have found we all have more people that care than we ever dreamed of. To Rev. George Bruce for his kindness, compassion and spiritual guidance we will be ever grateful. To the UCW for a lovely lunch and for donations in memory of John to the Perth Minor Hockey, our heartfelt thanks.
— Joyce (Sunny), Max Boyd and families.
25

CARD OF THANKS — I wish to extend my thanks to friends, family and neighbors for the cards, flowers and visits while I was a patient at WDMH recently. A special thanks to WDMH emergency room staff and nurses on ICU and third floor for the great care. Also thanks to Drs. Burke and Schnurr.
— Glen Fetterly
25stf

CARD OF THANKS— Thank you to all who helped at the St. Mary's Parish Supper that was held Sun., Sept. 17, 1995. Special thanks to Ault's, Winchester Cheese and Nestle's for their generous contributions of fine products. Special thanks also to Knights of Columbus for their assistance throughout the day. A heartfelt thanks for the generous contributions and efforts of our parish members and CWL. A very successful supper was achieved through our teamwork. The winner of our 50/50 draw was Neil Beckstead.
— Many thanks from CWL executive
25

BE PREPARED
Get Involved
SCOUTS CANADA
PREPARING FOR LIFE IS WHAT WE'RE ALL ABOUT

Coming Events

SUNDAY BRUNCH
At the Country Kitchen 9:30 am-2 pm, adults $6.95; children under 8, $2.95. Now available: No smoking dining room. 774-2417.
12tfc

BINGO
Special $1,000 jackpot, Oct. 5. Bingo every Thursday night, Matilda Hall, Dixons Corners. Minimum $500 jackpot goes every week. Bonanza. Doors open at 6 pm, games start at 7 pm. Sponsored by the Iroquois-Matilda Lions Club. Sorry no admission under 18 years of age.
24tfc

SUMMER SALE
50 per cent off all summer print fabrics. Flair With Fabrics, 6A Water Street (Fulton Block), Chesterville. 448-9032.
20tfc

TURKEY SUPPER
Williamsburg United Church, Tues., Sept. 26 at 4:30 pm. Adults $8, under 12, $3.50, pre-school, free. Take-outs available.
24-25c

CRAFT CLASSES
The new fall schedule features 16 beautiful crafts to choose from. Classes begin Sept. 26. Crafts are on display at Flair With Fabrics, 6A Water St., Chesterville, 448-9032. Please register ASAP.
24-25c

BINGO
Morewood Firefighters' Bingo starts Sat., Sept. 23 at the Winchester Township Community Centre, Morewood, 1 pm sharp. All proceeds from this Bingo go to the Winchester and District Hospital. All other Bingos are slated for the second and fourth Saturdays every month except our Boxing Day Bingo.
24-25c

WILLIAMSBURG FALL HARVEST FESTIVAL BINGO
Sponsored by the Williamsburg Community Association and Williamsburg Legion Branch 538 Fri., Sept. 29 under "The Big Top" heated tent on the Tennis Court. Doors open 5 pm. Bonanza called at 6 pm. Bingo starts at 7 pm. $2,000 jackpot. 13 regular games with $50 prizes, 13 special games with $80 prizes, 4-50/50 games. Bonanza! Refreshments available. Seating for approximately 500 people.
24-25c

CHRISTMAS CRAFT SALE
Oct. 14, Greely and District Legion, 8021 Mitch Owens Rd., 10 am - 4 pm. For tables in town 226- 2613; for tables out of town 821-2612. Ask for Darlene.
25-28c

WINCHESTER MEN'S TOWN HOCKEY LEAGUE
Several openings available, players under 25 may apply. Preference given 25 and over. 774-2789.
25

WEDDING RECEPTION
Friends, relatives, neighbors are invited to attend the reception following the wedding of Kara Potter and Stephen Simpson on Fri., Sept. 22 at Strathmere Lodge, North Gower, 9 pm - 1 am.
25

HARVEST SUPPER
St. Paul's Presbyterian Church, Winchester, Harvest Supper, Oct. 4, 4:30 - 7 pm. Ham dinner. Tickets at the door. Adults $8; children 6-12 $4; under 5 years free.
25-26c

LIONS BINGO
Every Monday night at the Winchester Lions Hall. $500 jackpot, consolation prize. **New start, 7 pm.** All welcome.
25tfc

WDMH EUCHRE TOURNAMENT
Anyone interested in joining the euchre marathon for the season please contact Kay Holmes 774-3569 or Donna Smith 774-3852.
25-26

FALL GETAWAYS WITH DUNDAS TOURS, CARMAN ROAD, IROQUOIS
(Prices quoted are per person twin, are in Canadian funds, and include transportation, accommodation and GST).
Oct. 2-5: Muskoka Foliage and Fun - also includes meals at resort, entertainment, cruise, sightseeing. $399.
Oct. 12-15: Pennsylvania Dutch - countryside tours, some meals, markets and more included. $409.
Oct. 24-25: Sunset Boulevard - new musical in Toronto. Dinner and other specials included. $199.
Nov. 14-16: Royal Winter Fair - reserved seat for horse show and 2 days' admission. $189.
CHOICE OF PRE-CHRISTMAS TOURS
Nov. 17 - 20 (note dates): Festival of Lights in Niagara Falls, NY and Cullen Gardens by night - some meals, concerts by Loretta Lynn and Roger Whittaker. $339.
Nov. 22-30: Back to Branson - for 6 or more shows, most breakfasts, some other meals, cruise and more. Special show by Radio City Rockettes. $819.
Dec. 7-10: Christmas Panorama - breath-taking lighted and animated displays, 8 meals, markets, sightseeing and fun! $309.
Call us at 613-652-2005 or drop in at our office.
25-26c

COMING EVENTS
Continued on next page

DAIRYFEST WIND-UP MEETING
Winchester Arena
Tues., Sept. 26, 7 pm
Representation from all groups involved in any Dairyfest activities requested to attend to receive full **report of 1995 and start essential planning for 1996.**

Jasper's
JASPER'S FINE DESSERTS
New Peach Melba Ice Cream Cake.....$20.75
Orange Layer Cake.....$20.75
Walnut Cake.....$20.75
Trifle As A Cake.....$12.75
Assorted Birthday Cakes
.....$12.75 and up
Chesterville 448-2598
Prop. Heather Parent

BDO DUNWOODY
Chartered Accountants
BDO Dunwoody offers a full range of services in areas of:
• farm tax returns
• financial statement preparation
• personal tax returns and planning
• computer installation and training
• capital gains elections
475 Main Street
Winchester, Ont. K0C 2K0
Tel.: 613-774-2854
Toll free: 1-800-268-0019

Shell **B.M. Graham Fuels Ltd.**
DISTRIBUTOR FOR SHELL OIL PRODUCTS
• Gasoline • Oils • Diesel Fuels • Motor Oils • Furnace Fuel • Stove Oil
• Government Inspected Meters • Furnace Repairs and Cleaning
• Card Lock Gas and Diesel Pumps
Dawley Drive, Winchester 774-2109

Goss, McCorriston, Stel
BARRISTERS • SOLICITORS • NOTARIES
Civil Litigation • Family Law
Residential & Commercial Real Estate
Mortgages & Financing Arrangements
Business & Corporate Law • Wills & Estates
203-2430 Bank St. *(at Hunt Club)* **738-0023**
OTTAWA

GOOD IN TENTIONS RENTALS
TENTS & CANOPIES
Sizes 20'x20', 20'x30', 20'x40'
Scot McIntosh 535-2930
RR#3, Williamsburg, K0C 2H0

1949 FAWCETT'S 45th ANNIVERSARY WINCHESTER, ONTARIO 1994
JEWELLERY
Rings, watches, gold jewellery and gifts
HERITAGE HOUSE
Keirsteads, collectables, theme rooms, Heritage House Tea Room
ORGANS & PIANOS
Roland pianos, church organs and home organs
SUITE ONE
Reasonable, centralized, deluxe accommodation
For more information call 613-774-2205

Osgoode Recycling Centre
announces
the installation of a 100-ton public weigh scale
WE BUY
SCRAP - steel - cars - farm equipment - machinery - tanks - copper - aluminum - brass - wire - etc.
WE SELL
USED - lumber - plywood - doors - plumbing, electrical supplies - and more
REUSABLE STEEL - angle iron - plate - bar joist - beams - pipe - and more
Appliances accepted free - $8 charge for CFC removal
Open: 8 am - 5 pm Mon.-Fri., 9 am to 3 pm Sat.
1831 Highway 31, just south of Greely
Tel. 613-821-3224

UNITED COUNTIES OF STORMONT, DUNDAS AND GLENGARRY
20 PITT STREET, CORNWALL, ONTARIO K6J 3P2
TELEPHONE: 613-938-6112 FAX: 613-936-2913

WASTE MANAGEMENT MASTER PLAN STUDY

The public is invited to attend the next regular business meeting of the **Public Liaison Committee.**

DATE: September 21, 1995
TIME: 7:30 pm
PLACE: County Building
20 Pitt Street
Cornwall

ON THE AGENDA: Presentation by Mr. John Milnes, Co-ordinator for the Ontario Coalition for Integrated Waste Management.

Topic: The Concept of Integrated Waste Management.

Classifieds

Coming Events

HALLVILLE UNITED CHURCH FALL AUCTION
Sat., Sept. 30 at 11 am. Lunch available. Everyone welcome.
25-26

YOUTH CONCERT
at Metcalfe Fairgrounds
Hokus Pick
The Undertakers
Craig Douglas Band
Wed., Sept. 20. Doors open at 6 pm, concert at 7 pm. Tickets $12.
25

110TH ANNIVERSARY SERVICE
At Harmony Community Church, on Sun., Oct. 1 at 10:30 am and 7:30 pm with Rev. Dennis Bells, district superintendent, as guest speaker. Special music. Everyone welcome.
25-26

80TH BIRTHDAY PARTY
In honor of Lorne Henderson at Francis Henderson's home on Sun., Oct. 1, 2-4 pm. Best wishes only.
25-26

EUCHRE
Senior Citizens' Hall at Morewood, Sept. 22 at 8 pm. Everyone welcome.
25

50TH ANNIVERSARY
WARREN AND VIVIAN JACKSON
On the occasion of this special event, relatives, friends and neighbors are invited to honor them by joining their family in the celebration Sat., Sept. 23, at the Winchester Lions Hall from 2-4:30 pm. Your presence is their greatest gift. However, gifts of memories, moments of friendship, pictures or personal stories will be most graciously accepted.
25

MUSIC FOR YOUNG CHILDREN INFORMATION NIGHT
Fri., Sept. 22, 7-8 pm, Sat., Sept. 23, 7-8 pm, 13 Queen E., Chesterville. Come and learn about this exciting music program for children. Book for classes beginning in mid-October. For more information about classes in Chesterville and Winchester call Alicia at 448-3960.
25

35TH WEDDING ANNIVERSARY
Bevis and Verla Graham invite you to come and help celebrate their 35th wedding anniversary. Come dance to the Big Band sounds of the Don Morrells' Band. Party to be held at the Metcalfe Community Arena upstairs hall on Oct. 21 from 9 pm to midnight. A lunch will be served at 11:30 pm. Your presence is the only gift we desire, best wishes only.
25c

GROUP GUITAR CLASSES AT NDDHS
Learn note reading and chords. Call Greg Prest at 774-0517 nights or 448-2328 days. $45 for 6 weeks of instruction. Starts Sept. 25.
25c

LEGION LADIES AUXILIARY BINGO
Oct. 7, starting at 1 pm sharp. Early bird plus 18 regular games. Jackpot will go at each bingo. Must be 18 years of age to play. Location: Legion Hall - Chesterville.
25-27c

MYSTERY TOUR
Golden Years Seniors are planning a mystery tour for Sept. 30. Details later. Call Myrna Cinnamon 774-3151.
25

BADMINTON
The Winchester and District Badminton Club will be open for the 1995-96 season, Fri., Sept. 29, Tuesday and Friday evenings in the Winchester Public School gymnasium. Opening 7:15 pm each night. The fee for the season is $25 per person. Members must be 16 years or older. For information, Art Fawcett, 774-2732.
25-26

BOWLERS WANTED
Ladies for afternoon bowling league, Mondays, 1-3 pm; singles and couples, Wednesdays, 9 pm; and Winchester mixed league, Sundays, at 8 pm. Seniors 55 and over for casual bowling, Thursday afternoons at 1 pm (special rates). For more information call Dave at Chesterville Bowling Lanes, 448-3535.
25c

WEDDING RECEPTION
To celebrate the marriage of Tracy Henderson and Ian Porteous on Sat., Sept. 30 at Matilda Community Hall, Dixons Corners, 9 pm. Everyone welcome.
25

BOYNE ROAD LANDFILL AND RECYCLING FACILITIES
Will be closed on Saturdays for the winter, starting Oct. 7. Since starting the blue box pickup we have diverted from the land fill site 60 metric tonnes of cardboard; 255 metric tonnes of newspaper; 11.5 metric tonnes of aluminum; 28 metric tonnes of steel cans; 13.5 metric tonnes of glass, totalling 368 metric tonnes. Thank you for helping out.
25-26c

CHESTERVILLE FIREFIGHTERS BINGO
Date: Sept. 30. Time: 1 pm - Early Bird. Players must be 18 years of age. Early bird, 2 specials, 3-50/50; 18 regular games, bonanza, winner take all, jackpot $300. For this bingo only - there will be lots and lots and lots of draws. Proceeds to go for fire equipment. Support your volunteer firefighters. Hope we will see you there!
25-26c

Winchester Music School

Clarinet
Saxophone
Flute

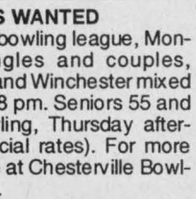

Specialized instruction by
Norman Bennett
B.A., B.Ed., B. Music
Master of Music, A.R.C.T.
774-2957 (4-7 pm)

Yard Sale

HUGE FAMILY YARD SALE
Fri., Sept. 22 to Sun., Sept. 24, 2946 Lough Rd., South Mountain, Ont. Fresh vegetables, pumpkins, clothes, furniture, kid's toys, games, glider and step exerciser (new), many other articles, many bargains. Come and see. Watch for signs. If raining will be held on the following weekend.
25

BENEFIT YARD SALE
Sat., Sept. 23, 8:30 am - 3:30 pm, 2924 Donnelly Dr., Kemptville. All proceeds toward Sailing Yacht Canada Restoration project.
25

LARGE GARAGE SALE
Sept. 23, 8 am - 12 noon, 2455 Development Rd., Mountain, 1-1/2 miles south from Hwy. 43.
25

GARAGE SALE
Sept. 23, 9 am - 1 pm at 2307 Scrivens Dr., Metcalfe (corner Hwy. 31). Furniture, including a fridge and many other household items.
25

YARD SALE
Sat., Sept. 23, 8 am - noon, 600 Main St., Winchester. Dishes, books, clothes, ski suits, snowmobile suits, stove, washer, dryer, bedroom set, many more things.
25

MULTI-FAMILY YARD SALE
Sat., Sept. 23, 9 am - 3 pm, south of Vernon, Belmeade Rd., 2 mi. west of Hwy. 31, between Acres Rd. and 5th Line. Antiques, set of dishes, office and baby furniture, toys, something for everyone.
25

MULTI-FAMILY GARAGE SALE
Fri., Sept. 22, 4-7 pm; Sat., Sept. 23, 9 am-7 pm; Sun., Sept. 24, 10 am-4 pm; 1 km south of Mountain County Rd #1 at Hoogenboam's. Household, baby items, tools, toys, light fixtures, computers and printers, hundreds of items, all indoors.
25

GARAGE SALE
Hwy. 31. Good Christmas gifts, Sat., Sept. 23, 9 am-2 pm.
25

Auction Sale

AUCTION SALE
VEHICLES, HOUSEHOLD ITEMS, ANTIQUES, GUNS AND MISCELLANEOUS
In the Village of Kars at 1452 Commodore Lane
SATURDAY, SEPT. 23
commencing at 10 am
(viewing from 8 am till sale time)
Vehicles: Selling at 2:30 pm: 1990 Chev S15 extend a cab 4X4 pickup, safetied; 1988 Chev cube van, V8, automatic; 1981 Mercedes 300D, safetied; 1981 Chev 1-ton cab and chassis, dual wheeled; 1972 Citation 21' travel trailer; JD 11 hp lawn tractor with 32" mower and blade; Bolens 14 hp hydrostatic garden tractor with 48" mower, 42" blower; 5 hp power tiller attachment; 1975 Kawasaki 175 cc trail bike; 12' fibreglass boat; 1974 340 Skiroule; Ski Boose.
Tools and equipment: Binks air compresser; Porta- spot welder; new 100 AC welder; 6" Rockwell jointer planer; 2 Rockwell built sanders; B&D radial arm saw; Skil saws; chain saws; Stanley 13 amp circular saw; 3 air operated screwdrivers; electric drills; hand winch; scroll saw; grinder; 5 hp gas motor; cement mixer; 2 wheelbarrows; propane construction heater; 2 hydraulic valve bank controls.
Household and antiques: Chickering walnut antique piano; 6 press-back chairs; round oak table; oak buffet; settee; 2 record cabinets; grandfather clock; sofa bed and chair; Panasonic VCR; black Chinese cabinet bar; mahogany china cabinet; drop leaf table and 6 chairs; antique sewing machine; ash single bed; corner desk and dresser; fridge; stove; dishwasher; garbage compactor; cedar lawn furniture; Kirby vacuum cleaner; satellite dish; air conditioner; teak wall unit; 3 oak office tables; electric typewriter; assorted bicycles.
Miscellaneous items: Assorted windows and doors; hydraulic tail gate for pick up; chrome roll bar for Ford half-ton; utility trailer; 6' blade for pickup; Starburst 17' canopy; assorted electric hydraulic pumps; hydraulic cylinders; Lakewood air tight wood stove; 2 jet pumps; 20 man inflatable life raft; sail board; set of aqua skis; Ski Bob; approx. 10 assorted rifles and shotguns, FAC required. Many other assorted items.
TERMS - CASH OR CHEQUE WITH PROPER ID
-AUCTIONEERS-
Carson Hill
821-2946
Stewart James
445-3269
24-25c

AUCTION SALE
HOUSEHOLD, MISCELLANEOUS ARTICLES AND CAMPER TRAILER
at John Visser
3 miles south of South Mountain on County Road 1 or Carman Rd., to Branch Rd. west on Branch Rd., second house on left #10368.
SATURDAY. SEPT. 23
commencing at 11 am
RAIN DATE: SEPT. 30
Household: 1 bedroom set, headboard, large dresser and mirror; 2 end tables; nearly new dishwasher (Hotpoint); washer and dryer; ceiling fan; 2 cot beds; round coffee table; coffee tables and end tables; china cabinet; corner cabinet; vanity dresser; stereo component; telephone table and chair; La-Z-Boy chair; small dresser; linens; pots and pans; dishes; lamps; sewing basket, many more household articles.
Miscellaneous: Cast iron pots; 3-wheel bike; lady's bike; other bikes; radial saw; electric stapler; Coca Cola cooler (good condition); wooden cradle; tin doll house; snowblower; baby carriage; golf cart; utility trailer; large tarp; boxes of books; hockey and baseball cards; camper, 1974 Holiday, 19', sleeps 6, fridge, stove, toilet and shower, in very good condition, (subject to reasonable reserve); 1980 Dodge Aspin 2-door, as is; 10 X 10 Satel satellite dish; and many more items too numerous to mention.
Note: All items sold as is. Auctioneer and staff not responsible for lost articles and accidents.
TERMS - CASH
George A. Jones Auction Services
Box 63, South Mountain, Ont. K0E 1W0
989-2932 or 652-1557
25c

Auction Sale

AUCTION SALE
HOUSEHOLD FURNITURE, ANTIQUES, 1993 FORD ESCORT AND FARM MACHINERY
4 miles east of Ormond or travel 1 Concession west of Marionville - turn left at 1st Concession and travel south to Ormond Rd., turn left. Watch for auction signs
SATURDAY, SEPT. 23
commencing at 10 am
Moving to a seniors' residence we offer the following:
1993 Ford Escort LX, 4-door hatchback, air conditioning, 3,000 km. This car was purchased in 1994 - in immaculate condition - will be safety checked for new owner. Selling at 1:30 pm.
Household effects and antiques GE Medallion 850 fridge and stove, almond, like new; Inglis dishwasher; Hotpoint washer, like new; Westinghouse dryer; Woods freezer; white small fridge; Panasonic microwave; Roxton maple table and six chairs; Roxton maple china cabinet hutch; spinning wheel; round oak table with new top; washstand; wooden high chair; small drop leaf table; old trunk; iron bed with brass knobs; crocks; cast iron pot; assorted fancy dishes; 4- piece bedroom set; dresser and mirror; chest of drawers; wooden bed; plant stand; chesterfield and chair; 2 rocking chairs; linen; quilts; Singer sewing machine; buffalo robe; cast iron pipe rings; assorted old puzzles and games; copper boiler; wooden table; hand hooked rug; silverware chest; old clock case; Kenmore power spray carpet cleaner; Vacu-Flo central vacuum; dehumidifier; coal-oil lamp; bottles; crystal wine set; old crockery foot warmer; many other articles.
Farm machinery and miscellaneous: Ford 600 gas tractor, 3-pt. hitch, good condition, and loader; Craftsman 12 hp lawn tractor with 38" mower; Dearborn 3-pt. hitch 2-furrow plow; 3-pt. hitch blade; Triple K 3-pt. hitch cultivator, 8 ft.; Ferguson 3-pt. hitch disc, 6'; small weed sprayer; MF 3-pt. hitch mower; NH rake; MF No. 10 baler; pipe elevator; rubber tired wagon; George White 3- pt. hitch single auger snow blower; small conveyor; Allied bale stooker; IH wooden wheeled seed drill; MF 130 bu. manure spreader; 3-pt. hitch post hole auger; small trailer; large quantity of automatic chicken waterers; 1969 egg cooler - never used; dairy cans; Lawn Scout lawn tractor; 4 barn fans; chicken cages; Simplicity rear tine rototiller; Homelite chain saw; wheelbarrow; battery charger; good assortment of hand tools, electric drills, etc; push mower; weed eater, jacks; extension ladder; forks and shovels; many other assorted items.
Note: Everything is in top condition. Household and antiques to sell first followed by farm machinery. Vehicle sells at 1:30 pm.
TERMS - CASH OR CHEQUE WITH PROPER ID
Owners and auctioneers not responsible for accidents.
PROPRIETORS
Mr. and Mrs. Rheal Ayotte
Refreshments available
-AUCTIONEERS-
Carson Hill
821-2946
Stewart James
445-3269
24-25c

AUCTION SALE
ANTIQUES, HOUSEHOLD EFFECTS AND CAR
1 mile south of Dixons Corners to Waddell Road, then east 1/2 mile to House #11189
SATURDAY, SEPT. 23
commencing at 11 am
Large Royal Oak 181 pot belly stove; drop-leaf table; wooden beds; trunks; old wooden wheelchair; barrel churn; 2 wooden cupboards; broad axe; adze; wooden planes; hand augers; 6 dining room chairs; assortment of good wooden chairs; set of scales; 2 buggy seats; buggy shafts; horse tongues; old shutters; pump jack parts; old tools; milk cans; chicken incubator; old glass minnow trap; old doors and windows; pictures and frames; milker pails, 2 wardrobes; sealers; harness; cross cut saw; wagon wheel; 2 chesterfield and chair sets; deep freeze; coffee and end tables; 4'X 8' pool table; fancy shelf; Zenith computer and printer; 12' aluminum boat; IH 46 baler, pipe elevator; 13 run seed drill; horse drawn discs; fanning mill; 1984 Dodge Omni; quantity steel fence posts; whiffletrees; forks and shovels; many other small items.
TERMS - CASH OR APPROVED CHEQUE
PROPRIETOR
Charles Waddell
652-4664
Lunch available
-AUCTIONEERS-
James Cooper
Hugh Fawcett
652-4145
24-25c

AUCTION SALE
HOUSEHOLD EFFECTS AND ANTIQUES
Two miles west of Winchester Springs (watch for signs)
SATURDAY, SEPT. 23
commencing at 11 am
Household effects: Large oak gate leg table and six cane bottom chairs (excellent set); 2-piece china cabinet; freezer; 4-piece bedroom set with dresser, vanity and chair; Electrolux rug shampoo set; 3-piece bedroom set, upright vacuum cleaner; green Electrolux vacuum; Kenmore dishwasher; window air conditioner; 2 end tables; lamp stand; recliner; 2 chesterfields; stereo; glass top coffee table; 2 occasional chairs; sump pump; shop vac; dehumidifier; dishes; linens; etc.
Antiques: Victorian rocker; old rocker; armoire; 2 dressers and mirrors; washstand; coal oil lamp; wooden table; church bench; old Beatty washer; half round table; washboard and tub; wicker fern stand; 2 small wooden tables; iron pot; wooden chairs; treadle sewing machine; cream separator; old registers; wash tub stand; many unlisted items.
TERMS - CASH OR GOOD CHEQUE
Lunch available
PROPRIETOR
Ralph McIntosh
-AUCTIONEERS-
Hugh Fawcett
744-3363
James Cooper
24-25c

AUCTION SALES
Continued on next page

CLASSIFIED MARKETPLACE

"Advertise Across Ontario or Across the Country"

COMING EVENTS

BEAUTY AND THE BEAST - best tickets, best prices. Tap Dance Kid, André-Philippe Gagnon, Second City, Forever Plaid, Nunsense II, Chinese Acrobats, 1-800-265-0710 or 519-758-8090.

AUCTIONS

GIANT BOAT AUCTION held at Ken Mason Marine Portland. Sat Sept. 23, 11am. Offshore cruisers, runabouts, fish/ski boats. QTY new not current boats. East 613-272-2835, Aero Marine Auction Sales 705-734-4777.

BUSINESS OPPS.

START YOUR OWN BUSINESS for less than $100.00 - no inventory - no quotas. Pays weekly - ground floor opportunity. Contact Dave, Lanechanger Canada, 613-592-9789.

START YOUR OWN home-based business! Watkins is today's best business opportunity! For free information contact - Independent Marketing Director, 338 Braeshire Rise, Saskatoon, SK, S7V 1B2, 1-800-263-2999.

BUSINESS SERVICES

TURN YOUR CRAFTS into cash. Select from over 25 comprehensive, step-by-step business guides that will teach you how to market your handmade products. Free catalogue. Crafts Is Your Home-Based Business, 430 Golf Course Rd., Suite 301, Wasaga Beach, Ont., L0L 2P0.

GOVERNMENT FUNDS. Government assistance programs information available. For your new or existing business. Take advantage of the government grants and loans. Call 1-800-915-3615.

CAREER TRAINING

LEARN AUCTIONEERING at the Southwestern School of Auctioneering. Next Class: NOVEMBER 18-24. Contact: Southwestern Ontario School of Auctioneering, R.R.#5, Woodstock, Ontario N4S 7V9. (519) 537-2115.

BE A SUCCESSFUL WRITER. . .with our great home-study course. Call for a FREE BOOK. 1-800-267-1829. The Writing School, 2401-38 McArthur Ave., Ottawa, Ontario K1L 6R2.

COUNSELLOR TRAINING Institute of Vancouver offers correspondence courses for the Certificate of Counselling studies to begin September 30th . For brochure phone: 1-800-665-7044.

MONEY MAKING OPPORTUNITIES! Learn Income Tax Preparation or Basic Bookkeeping. Tax deductible certificate courses by home study. For free brochures, no obligation, contact U & R Tax Schools, P.O. Box 6052, London, Ontario, N5W 5R6, 1-800-665-5144. Enquire about exclusive franchise territories now available.

EDUCATIONAL OPPS.

COUNSELLOR TRAINING Institute of Vancouver offers correspondence courses for the certificate of Counselling Studies to begin September 30. For a brochure phone Toll-free 1-800-665-7044.

MAKE A Difference? Learn to help people, quit smoking, lose weight, handle stress, increase health. A unique self-improvement program. 1-800-661-2599 Alandel School & Clinic.

FOR SALE

20% SAVINGS ON HEATING OIL! Champion OX heating fuel treatment developed in co-operation with furnace manufacturers. Add 1 litre to fuel tank at beginning of heating season and save. Proven products from Champion Petrochemicals Ltd. since 1946. $49.95 plus shipping and taxes. VISA, MC, 1-800-409-5888.

100% PURESHARK Cartilage, 90 capsules/750MG $33., 180 capsules /750MG $55. Dealer enquiries welcome. Purity sales, phone 1-800-909-3488, fax 1-604-796-2337.

SALES HELP WANTED

$Attention Students$ 15 BIKES TO DRAW. Make a lot of money selling chocolate bars NEW $2.00 PRODUCTS. Nothing to pay in advance. Fast delivery 1-800-383-3589.

KATY'S CLOSET. 100% Canadian direct sales company featuring affordable ladies' fashions, needs coordinators in your area. Earn 30% commission. Start your business with $50 investment. No experience necessary. 1-800-563-7752.

SEPTEMBER SPECTACULAR. That's right! During the month of September you can join Discovery Toys and get your home-based business up and running for only $42.00. Call today. Marilyn Spencer 705-295-6564.

MUSICAL INTEREST

BAND PARENTS. All musical instruments for school classroom use. Sales, leasing & rentals. New & used. Fast Service. FREE 36 page catalogue. Musicare Inc. 1-800-361-3323.

PAY TELEPHONE SERV.

PSYCHIC ALLIANCE. 100,000+ satisfied customers. August lottery winners. Solve all problems...Answers about love, money, career...$3.49/min...Talk live 1 on 1...24 hrs...18+...all calls confidential. 1-900-451-4336.

PSYCHIC MASTERS! Genuine Canadian Psychics tell all. Answers on Romance, Wealth, Career, Lucky Numbers. Live and personal. 1-900-451-3778. $2.99/min .,18+, 1-on-1, 24 hrs. I.C.C.

HEAVENLY PSYCHIC ANSWERS. Friends of thousands, multi-talented international psychics. Relationships, Future, Finance, Career, Live 24 Hours, $2.99/Min. 18+ 1-900-451-3783.

UNEXPLAINED POWER! Psychic tells you things you may not even want to know! 1-900-870-2217. $2.99 per minute. 18+.

REAL ESTATE

GOT A CAMPGROUND membership/timeshare? We'll take it! America's largest, oldest resale clearinghouse. Resort Sales International 1-800-423-5967. Timeshare rentals needed. Call 24 hours a day.

SERVICES

OVER 2,000 TITLES: PAPERBACK and Hardcover; best sellers, business, health/diet, computers, reference, fiction and non-fiction, childcare, nature, cooking, juvenile, etc. Free catalogue. Bookstore In A Box, Box 311, Carleton Place, Ont. K7C 3P4.

STEEL BUILDINGS

FUTURE STEEL BUILDINGS - Quonsets 25x30 $5,462, 30x40 $6,593, 35x50 $8,478. Straightwall Quonsets 25x30 $5,922, 30x40 $6,999. Endwalls, Sliding Doors included. Call 1-800-668-8653.

ALL STEEL BUILDINGS... "ROCK BOTTOM PRICES!" 18x24 $2,177. 20x32 $3,192. 25x40 $4,550. 30x44 $6,124. 30x40 $6,323. 40x48 $7,643. 40x84 $12,999. Others. Ends optional. Pioneer 1-800-668-5422.

VACATION/TRAVEL

VICTORIA, B.C. Winter with us! Weekly/monthly furnished accommodation. Best value for Canadian dollars. Variety of Vancouver Island locations. SnowBird Retreats. Phone: (604) 479-1986, Fax (604) 479-9999.

VENDORS WANTED

THE BARN FLEA MARKET, Peterborough, Ontario. Vendors wanted, friendly atmosphere, established flea market on Highway 7B, 4km from Peterborough. $25.00 a week - call Cliff @ (705) 745-1081 or Rose (705) 722-8767.

• It's Affordable • It's Fast • It's Easy • One Bill Does It All
• Northern Ontario $63 • Eastern Ontario $91
• Western Ontario $162 • Central Ontario $168 • All Ontario $380
• National Packages Available • Call this paper for details!

Pierre Jaquemet
RR#2, Winchester
613-774-6530
SUNFILM: 20" x 6,000' $87.00
30" x 5,000' $105.00
TAPES: 3" x 100' $11.00
Single bags in stock
AEP INDUSTRIES INC.

MARIONVILLE FIREWOOD
GREEN
OR DRY
Call
445-5772

Holstein Heifer Dispersal

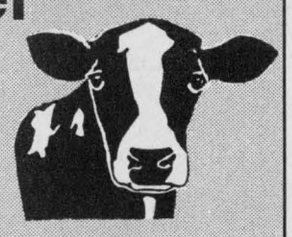

for Gerry Nyveld, Bristol, Quebec
Friday, Sept. 22
12 noon
SELLING AT FAWCETT SALE ARENA
Winchester, Ontario
35 deep pedigreed Holsteins sell including:
20 bred and springing 1st calf heifers
NOTE: These are all the remaining Holsteins from the Jagerdale Herd. They are an outstanding group from one of the top herds in the district.
FOR OFFICIAL CATALOGUES CONTACT SALE MANAGER
Also selling a good selection of close and fresh cows and heifers, 2 service-age bulls. Consignments being accepted. Please call now.
HUGH FAWCETT AUCTIONS
RR3, Winchester, Ontario
Phone 613-774-3363 Fax 613-774-5537

Metcalfe Farmers' Market
Come taste the country flavour
ONLY TWO MARKET SATURDAYS TO GO THIS SEASON!
Stock up on a "taste of country"
Sept. 23: Country Harvest Hoedown - The market is "kicking up its heels" with music by the popular local band "Sage Brush". Get tips from Lilia Ward, volunteer for Community Food Advisors, on "putting food by", such as canning and freezing.
Sept. 28, 29, 30, Oct. 1: No market this Saturday, but ... come and experience the sights and sounds of the marvellous Metcalfe Fair.
Oct. 7: A Market Thanksgiving - Final Market Day. Held in the new market building at the Metcalfe Fairgrounds. Come and enjoy a Harvest Breakfast! Select fresh fall produce, ornamental gourds, Indian corn and home-baked pies for the Thanksgiving table. Choose special gift selections from talented crafts people. Enter the turkey draw. Stock up on "a taste of country" for the winter. Learn more from Christine Bordin, volunteer for Community Food Advisors, about safe handling of foods, cooking meats and turkeys. Until next season...
FOODLAND ONTARIO

The Corporation of the Township of Matilda

Tender for Alterations at Brinston Administrative Offices

Sealed tenders plainly marked will be received by the municipal administrator until **4:00 pm local time Thursday, September 28, 1995.**

To supply and install new washrooms and kitchen including all electrical, plumbing, walls, ceilings and floor finishes.

Plans, specifications and tender forms are available at the municipal office.

A certified cheque in the amount specified in the tender documents must accompany each bid.

Lowest or any tender not necessarily accepted.

Donald J.W. Lewis
Municipal Administrator
P.O. Box 40
Brinston, Ontario
K0E 1C0
613-652-4403 Fax 613-652-2279

Classifieds

Auction Sale

AUCTION SALE
ANTIQUES, COLLECTIBLES, HOUSEHOLD FURNITURE AND MISCELLANEOUS ITEMS
27 Pearl Street, Vankleek Hill, Ont.
Watch for Dalmac Auction signs.

SATURDAY, SEPT. 23
commencing at 10 am

Antiques and collectibles: Pine harvest table with turned legs; round candle table with marble top; maple china cabinet; dining room table and 4 chairs; wooden slat chair and rocker; drop-leaf table; pressed-back chair; Seville phonograph record player; double bed; dresser and mirror; dresser with bevelled mirror; small Duncan Phyfe drop-leaf table; 2 metal trunks; metal bed and mattress; fern stand; wooden crates; dual coffee table; wicker baskets; honey pails; Depression glass; china platters; china cups and saucers; "Creampetal" dinner set (Grindley England); Limoge sugar bowl; Cornflower salt and pepper; large tin steamer; chest of drawers.

Furniture: Belanger kitchen range; Roy 10 cu. ft. fridge, Coldspot fridge; Kelvinator 15 cu. ft. freezer; Speed Queen 12 cu. ft. freezer; Admiral washer; Kenmore spin dry washer; Eureka vacuum; 2 chesterfields and chairs; coffee table and end tables; table lamps; 3 matching upholstered chairs; dining room chair; B&W TV; TV stand; chrome table and 6 chairs; stereo stand; fold-a- way bed and mattress; picture and frames; wall mirror; various small kitchen appliances; knick- knacks and figurines, assortment of dishes; pots and pans; small metal table; numerous other small items; wooden wheelbarrow; push-type planter; hand saws and carpenter tools; wooden step ladder; many other unlisted items.

TERMS - CASH OR CHEQUE WITH PROPER ID
Refreshments available

PROPRIETRESS
Mrs. Ivy McEwen
Owner and auctioneer not responsible for accidents

-AUCTIONEER-
John MacCaskill
Dalmac Auction Service
826-2194

24-25c

Auction Sale

AUCTION SALE FOR CANADIAN TIRE
New and used items
McHaffie Auction Hall, Morrisburg
THURSDAY, SEPTEMBER 28
commencing at 6 pm

Attic ladder; shower door; neon angle shower stall; tub enclosure; 3 pc. oak work centre; oak office desk; 2-drawer file cabinet; 3 Rubbermaid bookcases; 2 entertainment centres; TV stand; approx. 50 new disc tires; light fixtures; paint; bicycle parts; hood protectors, roof racks; shelving; keyboard stands; pedestal sinks; toilet tanks; tractor cabin; bike helmets; wash brushes; file boxes; part boxes; shelving; car radio; small engine parts; 6-volt battery; electrical wire. Many articles too numerous to mention. Complete list next week's paper.

Hall opens 5 pm.
TERMS-VISA AND MASTERCARD ACCEPTED
-AUCTIONEER-
SHEILA McHAFFIE

25c



Happy 35th Birthday Mom
(September 22)
Love Marina, Alanna, Gina, Laura and Dad

For Sale For Sale For Sale For Sale

Chesterville New Freehold Townhome
• 1,380 sq. ft. • 3 bedroom
• 2½ bathrooms • garage
• paved driveway • walking distance to schools and stores
Hudac Warranty Village Services
$94,000.00
5% down payment
(to qualified customers if Central Mortgage Approved)
Call Martin Derks - 448-3256

For Sale For Sale For Sale For Sale

LOCKE'S
RENTALS
General Tool & Equipment Rentals
WELDING
Repairs & Fabrication including aluminum and stainless
Custom Punching & Shearing
DIXONS CORNERS
652-1620

Be wise... advertise

The Corporation of the Township of Osgoode

Public Notice

Please be advised that there will be a
Planning Advisory Committee Meeting
held on
Friday, September 22
at 2:00 pm

The regular planning advisory committee meeting scheduled for Tuesday, September 26 has been cancelled.

Wayne Robinson
Clerk/Human Resource Manager

Conseil scolaire public de
STORMONT, DUNDAS & GLENGARRY
Public School Board

Requires for September, 1995
TEACHER
at
North Dundas District High School (1.0)
(1st Semester Only)

QUALIFICATIONS:
• Teacher's qualifications

SUBJECTS:
• To teach Construction Technology

SALARY:
• $30,695-$63,970

Telephone applications followed by the submission of written material will be accepted until **October 5, 1995** by:

Mr. D. Fairweather, Principal
RR#3
Chesterville, Ontario
K0C 1H0
613-448-2328

"EMPLOYEUR ASSURANT L'ÉGALITÉ D'ACCES À L'EMPLOI" / "AN EQUAL OPPORTUNITY EMPLOYER"

SEEKING EXCELLENCE THROUGH EDUCATION | L'ÉDUCATION, LA VOIE DE L'EXCELLENCE

Le président du Conseil **ART BUCKLAND** Chairman of the Board
Le président de la SLF **ETIENNE SAINT AUBIN** Chairman of FLS
Le directeur de l'éducation **JAMES W. DILAMARTER** Director of Education



Happy Anniversary
Ron & Kelly Robinson

On September 24 it will be your **1st Anniversary.**

Where has the year gone?

Stay happy and healthy and have fun on your trip.

Love always,
Happy Anniversary,
Mom and Dad



Warren & Vivian Jackson
50th Anniversary

Congratulations Mom (Nan) and Dad (Pop) on your 50th Wedding Anniversary. Your guidance and patience, wisdom and love have always been a source of strength to us. We are thankful for the wonderful examples you have been.

On the occasion of this special event, relatives, friends and neighbors are invited to honor them by joining their family in the celebration

Saturday, September 23
at the Winchester Lions Hall from 2:00-4:30 pm.

Your presence is their greatest gift. However, gifts of memories, moments of friendship, pictures or personal stories will be most graciously accepted.

Love from your family: Lorne, Doris, Sherri (Rick), Shaun, Bonnie (Paul) and family.

50th Anniversary



Mr. & Mrs. Jim Rowan

are celebrating their 50th Wedding Anniversary. Jim and Joan were married in Aberdeen, Scotland on September 24, 1945.
Congratulations Mom and Dad.

THE CORPORATION OF THE
VILLAGE OF WINCHESTER
Village clerk's office Ph. 774-2105

Snow Removal Tenders

Sealed tenders will be received by the undersigned up to **4:00 pm Monday, October 2, 1995** for the **removal of snow in the Village of Winchester for the 1995/96 season** (trucks, blower, loader).

All snow removal equipment must be equipped with proper safety signals required by the Ministry of Transportation and Communications. When replying, please state size of trucks and blower, rate per hour for trucks and blower.

The successful contractor shall supply proof of public liability and property damage insurance and Workmen's Compensation coverage. The successful contractor shall be responsible for the strict observance of all safety regulations required under the Occupational Health and Safety Act.

The successful contractor will be required to be on an on-call basis, as determined by the Road Superintendent. Tenders are scheduled to be opened at the regular council meeting, October 2, 1995, at approximately 7:30 pm.

Lowest or any tender not necessarily accepted.

Andre Johnson
Road Superintendent

HELP WANTED

Automobile sales person, male/female, required immediately. Generous pay plan, company benefits.

Apply in person only to
Allan Kennedy

We'll give you the shirt off our back!

BARREL CLUB

Petric Ford

Hwy. 31, Vernon
821-1252

Congratulations

Congratulations to the winners of our draws at the **Winchester Trade Fair:**

Mr. E. York - Echo Tool Kit
J. Billings - Gardener's Book
Christopher Toonen - Echo Teddy Bear

Dwight's Enterprises
Development Road, Mountain
989-2472

ONTARIO GOVERNMENT NOTICE

Ministry of Transportation Driver Examination

The Ministry of Transportation's Driver Examination Centre in Winchester is **re-locating to new premises** on **Monday, September 25, 1995** and will be closed on this date.

New address:
12028 Dawley Drive, Unit 1
Wincrest Business Park
Winchester, Ontario
Telephone number: 774-2206

Ontario



Church Directory

PARKWAY ROAD PENTECOSTAL CHURCH
10 minutes north of Winchester, corner of Highway 31 and Parkway Road, Greely
Sunday
9:45 am - Sunday School
10:45 am - Sunday Service
6:30 pm - Pre-Service Worship
7:00 pm - Evening Service
EVERYONE WELCOME
Rev. Les Burton: 821-1056
25c

HARMONY COMMUNITY CHURCH
Evangelical Missionary Church
Hwy. 31 & Ormond Rd.
774-5170
Pastor: Rev. Daniel Laronde
Sunday
10:30 am - Worship Service
Special Music: Gospel Family Windfall
Super Church for ages 1-12
Wednesday
7:30 pm - Bible study
25c

BAPTIST CHURCH SERVICES
B.C.O.Q.
Pastor Stephen Neil
Sunday
Ormond
9:30 am - Worship Service
Winchester
11 am - Worship Service
29tfc

WINCHESTER UNITED PASTORAL CHARGE
Interim Minister
Rev. R. Belbin
774-2512
WINCHESTER UNITED CHURCH
11 am - Worship Service
No Sunday School - No Nursery
WINCHESTER SPRINGS UNITED CHURCH
9:30 am - Worship Service
No Sunday School
18tfc

ST. PAUL'S PRESBYTERIAN CHURCH
Winchester
Knox Presbyterian Church
Mountain
Rev. Heather L. Jones, B.A., B.Ed., M.Div.
Tel.: H.-774-0316 C.-774-3923
A warm welcome awaits everyone
Knox Presbyterian Church
Mountain
9:30 am - Divine Worship
St. Paul's Presbyterian Church
Winchester
11:00 am - Divine Worship, nursery care and program for children
22tfc

ST. MARY'S CATHOLIC CHURCH
Chesterville
Father Don Cummings
448-3262
5:30 pm - Saturday
9:00 am & 11 am - Sunday
17tfc

THE ANGLICAN PARISH OF WINCHESTER, CHESTERVILLE, CRYSLER AND SOUTH MOUNTAIN
Sunday, Sept. 24
8:00 am - South Mountain
9:30 am - Chesterville
11:15 am - Winchester
Rev. George Bruce: 774-2236
25c

DISCOVERY BIBLE FELLOWSHIP
Your teenagers are our priority.
Meeting at the Winchester Public School
Sunday
9:30 am - Worship Service, Nursery
Special Speaker: Rev. Bruce McCallum, Pastor of South Gower Baptist Church
Thursday
7:30 pm - Youth Enthusiastic. For more information 774-0721 or Box 264, Winchester, Ont., K0C 2K0
774-0721
Bob Jones - Elder
Joey Molloy, Youth Pastor
Friendly, Caring, Accepting
25c

Winchester
WESLEYAN CHURCH
OFFERING NEW HOPE TO DISCOURAGED HEARTS
Pastor: Rev. Thurland Brown
774-3137
Sunday, Sept. 24
9:30 am - Sunday School for all ages
10:30 am - Morning Worship Service - Rev. Thurland Brown, speaker
Message: The House of God: A House of Prayer
7:00 pm - Evening Praise
Pastor John Phannenhour, Speaker
EVERYONE WELCOME AT ALL SERVICES
25c

CHRISTIAN REFORMED CHURCH
Williamsburg, Ont.
Pastor
George Rowaan
448-2351
Sunday
9:30 am - Morning Service
7:30 pm - Evening Service
Nursery provided during both services. You are invited to worship with us. Faith 20 can be viewed every morning at 5:30 am on Channel 6.
32tfc

Artists' co-op schedules Autumn in the Country

RUSSELL — The tradition continues.

The ninth anniversary of Autumn in the Country, the annual exhibition and sale presented by the Russell Artists' Cooperative, is scheduled for Sat., Sept. 30 and Sun., Oct. 1.

Member and guest artists will present a wide variety of new works at Russell Public School on Mill St. Painting, sculpture, weaving, pottery, quilting and photography are some of the artforms featured.

Local musicians will provide music continuously throughout the show hours, two dance groups will perform and RAPA, the Russell Association of Performing Arts, will provide entertainment on Saturday evening at the Palace Hotel.

Admission to Autumn in the Country is free but, by purchasing a $2 door prize ticket (three for $5), people are eligible for a piece of art donated by the exhibiting artists. Money supports the activities of the Artists' Cooperative.

Autumn Colors, a craft and bake sale presented by the Russell Recreation Association, will be held at the Dr. F. Kinnaird Arena in Russell.

For more information call Dick Sherwood at 613-445-2949 or Greg Rokosh at 613-445-2874.

OBITUARIES

Kenneth Gerald Johnson

Kenneth Gerald Johnson of Winchester died at the Winchester District Memorial Hospital Sept. 12. He was 74.

A former construction worker, he married Elizabeth (Betty) Graham, who survives him. He was born Feb. 27, 1921 in Ottawa to the late Richard Johnson and Mary Dahl.

As well as his wife, he will be missed by his children Richard (Kimberly), Peter (Heather) and Michael (Lynn). He was the beloved poppy of Jennifer, Kelly, Pamela, Christopher, Katherine, Jared, Paige, Kirby, Keith, Kevin, Andrea and Christopher.

He was also the beloved father-in-law of Arlene Johnson, as well as the brother of Harold Johnson and Margaret Emerson.

A memorial service was held at St. Matthias Church in Winchester on Sept. 15 with Rev. George Bruce officiating.

Remains were cremated. Arrangements entrusted to the Daniels Funeral Home in Winchester.

Arnold Morris Van Allen

Arnold Morris Van Allen of RR3 Williamsburg, Ont, died Sept. 5 at the Janet MacDonnell Pavilion in Cornwall after a lengthy illness. He was 72.

A former dairy farmer and construction worker, he married Goldie Louise Beckstead March 18, 1943. She predeceased him on Aug. 23, 1993. He was born to the late Herbert John Van Allen and Georgina Melvina Merkley in Mountain Township on August 18, 1923.

He will be missed by his sons Lyle (Eleanor) and Carl (Ruby), all of Williamsburg. He was the brother of Violet Hare of Iroquois and Myron Van Allen of Morrisburg. Mr. Van Allen was the grandfather of Sherry (Randy Jodoin) of Cornwall, Angela (David Thompson) of Kingston, Christina Van Allen of Morrisburg, Coral May Van Allen of Williamsburg and Terrance Van Allen of Ingleside.

He is also survived by great-grandchildren Jason, Allison and Amanda Jodoin and Jazmynn Van Allen.

As well as his wife, he was predeceased by his brothers Ernest and Graham Van Allen.

Mr. Van Allen was a member of the Masonic Lodge.

A service was held in St. Peter's Lutheran Church in Williamsburg on Sept. 8 with Rev. Diane Raddatz officiating with assistance from Rev. William Kurschinski.

Interment was in the family plot at United Church Cemetery in Dundela.

Pallbearers included Burrill Harriman, Craig Harriman, Alan Casselman, Graham Hunter, Rodney Van Allen and John Van Allen.



Potter—Simpson

Noel and Willa Potter of Morrisburg are pleased to announce the upcoming marriage of their daughter Kara Lyn to Stephen Walter Simpson. Stephen is the son of Lyall and Ursula Simpson of Nepean and Donna and Walter O'Halloran of Winchester. The wedding will take place on Sept. 22, 1995, at Strathmere Lodge, North Gower.

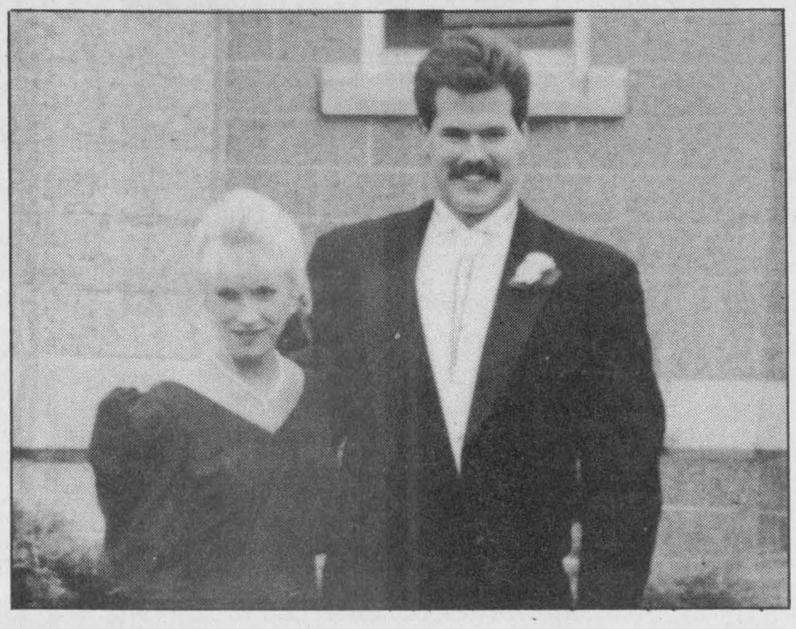

MacIntyre — Livingston

Mr. and Mrs. Robert B. MacIntyre and Mr. and Mrs. William R. Livingston would like to announce the forthcoming marriage of their children Jayne Elizabeth to Dean Alan James. The wedding will be on Sept. 23, 1995 at the Bethany United Church, Ramsayville, Ont.

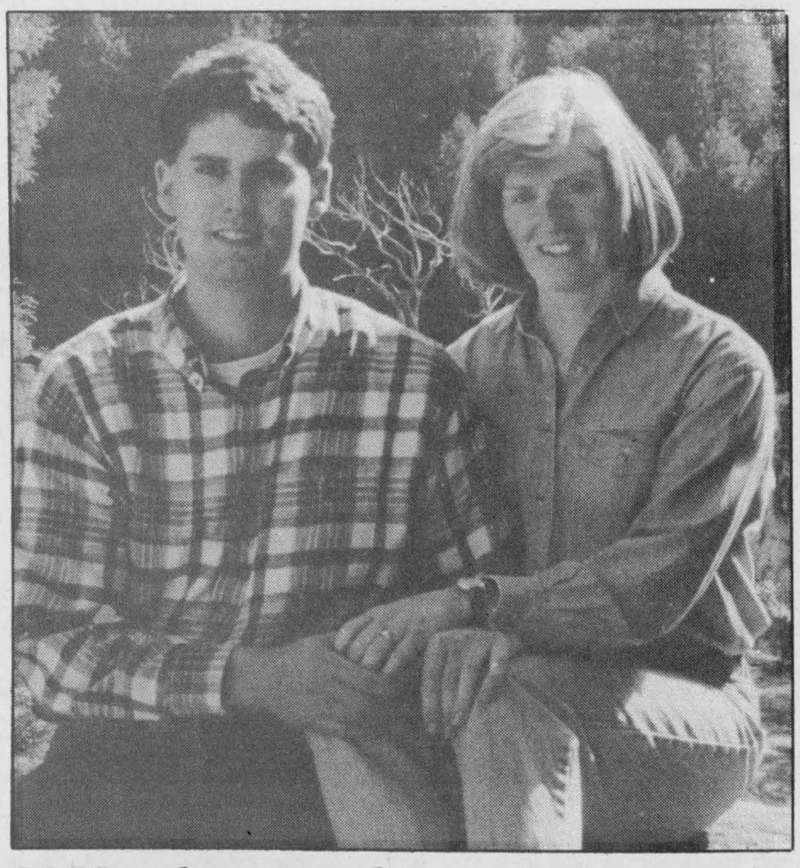

McNaughton — Robinson

Bill and Norma McNaughton are pleased to announce the forthcoming marriage of their daughter Eleanor to Jeff, son of Wayne and Sharon Robinson of Thunder Bay. The marriage will take place on Oct. 7, 1995 at 3 pm at Osgoode Baptist Church in Vernon, Ont.

Winchester Trade Fair Winner

Kathy Carkner from Morewood

Kathy guessed the closest weight of a

LENNOX Total Comfort System

which included: a Pulse gas furnace, air conditioner, programmable thermostat, electric air cleaner and a heat recovery ventilator

Kathy wins one residential duct cleaning, completed by Arthur Thom Electric Ltd.

ARTHUR THOM ELECTRIC LTD.

24 HOUR SERVICE

SINCE 1949

AIR CONDITIONING • GAS HEATING
SHEET METAL • DUCT CLEANING • REFRIGERATION

NATURAL GAS FURNACES

• LICENSED SERVICE PERSONNEL •

MasterCard VISA

HWY. 31, WILLIAMSBURG
535-2720

CWL resumes

CHESTERVILLE — The Catholic Women's League held its first meeting of the season on Sept. 7 after Mass.

The meeting saw the installation of the executive by Spiritual Director Father Don Cummings. The executive includes President Debbie Courneyea, Secretary Mary Blom, Treasurer Elizabeth Vingerhoeds, Past President Theresa Van Kessel, First Vice-President Lisa Streng and Second Vice- President Denise Coyle.

At the same meeting, a delicious pot-luck dinner was enjoyed by the 45 members in attendance and preparations were made for the St. Mary's Parish Harvest Supper.

Correction

Inez Byers' name was omitted as one of the owners of K&B Catering in last week's edition of the *Press*. The *Press* apologizes for the error.

SHADAGEE STUDIOS

ART LESSONS

A few places are still available in the following courses:

Basic Drawing & Painting
Monday evenings, 7:30-9:30 pm, $100

Intermediate Painting
Wednesday evenings, 7:30-9:30 pm, $100

Portraiture
Thursday evenings, 7:30-9:30, $120

Classes run for 10 weeks

Call 774-1308

CLASSES BEGIN OCT. 2

FULL-TIME ALL THE TIME

Sutton GROUP



DYNASTY REAL ESTATE LTD.
Telephone 726-7000

Alan LaPierre
448-3306

FULL MLS SERVICE AT COMPETITIVE RATES



$169,500

FOR THE DISCRIMINATING BUYER, formal dining, gourmet oak kitchen, family room with patio doors to deck/pool, rec room, 3 bedrooms, 3 baths, double garage. Immaculate.



$89,500

A WHOLE LOT OF SPACE. Fenced/treed lot, porch, country kitchen, living room with patio doors. Four bedrooms, 2 baths, den, laundry room, fresh paint, oil heat.



$98,500

SIMPLY IRRESISTIBLE. Family room with woodstove, new kitchen, dining room, living room with woodstove, hardwood floors. Four bedrooms, 2 baths, sun porch, deck, new siding, gas heat.



$69,900

VALUE PRICED DOUBLE in Winchester. Let the tenant help pay the mortgage. Economical oil heat, porch, garage, treed lot. Easy conversion to single family home.

BUY OR SELL WITH CONFIDENCE • CALL ALAN, 448-3306

Sutton GROUP



Bill Giles
774-3946

Dynasty Real Estate Ltd.
726-7000

Edna Giles
774-3946

$49,900 - A super buy! 3-bedroom, just needs a little finishing. Avonmore.

$225,000, 200-acre farm with new 3-bedroom home. Off 417 east.

$149,900, Osgoode area. Only 4 years old, efficient ground source heat/air cond., fireplace and 2 baths.

$1,115,000, Dairy farm. 223 tiled acres, includes cattle and quota. Walk-in operation, for more information please call.

BUY OR SELL - CALL EDNA OR BILL

DUNDAS COUNTY HOSPICE

HOEDOWN

DINNER & DANCE

FRIDAY OCT. 20, 1995

MATILDA TOWNSHIP HALL

HAPPY HOUR 6:30 pm

CATERED ROAST BEEF DINNER 7:00 pm

DANCE TO DAYTON & ERIC 9 pm-1 am



SILENT & LIVE AUCTION *with Hugh Fawcett*

CHAMPION FIDDLER ROMA McMILLAN

Tickets:
DINNER & DANCE $20
DANCE ONLY $10

Come enjoy country entertainment...and help raise money for a good cause!

TICKETS AVAILABLE AT

SEAWAY VALLEY PHARMACY, Morrisburg MIKE DEAN'S, Chesterville
MUSTARD VARIETY, Iroquois IDA, Winchester AUTO PRO, Winchester

This ad sponsored by these community-minded businesses:

Winchester Automotive Services
Fawcett Jewellers
CountryBoy/CountryGirl
Daniels' Funeral Homes
Muriel's Flowers
Seaway Valley Pharmacy, Chesterville
R.S. Allison & Sons, Winchester Springs
Para-Med
Shadbolt's
Bruce Kerr Insurance & Investments
Tom & Jan Clapp, Winchester
Godard Motors, Mountain
Rick's Gas Bar, South Mountain

Watch next week for our Real Estate Pull-Out

Bazaar a cakewalk for celebrity bakers

by Carol J. Allan

WINCHESTER — The bazaar committee meeting was held before the regular meeting of the Winchester District Memorial Hospital Auxiliary. Plans are reaching the final stages for the big event on Sat., Oct. 21 at North Dundas District High School. The doors and tea room will open precisely at 1:30 pm with hospital administrator, Don Smith, piping us in. Girl Guides and Boy Scouts from Chesterville will be providing free babysitting and free parking assistance as well as helping auxiliary volunteers, who will be receiving donations of baked goods, produce, crafts, etc. from 9:30 am at the front entrance of the high school.

Contestants for the men's celebrity cake contest are honing their culinary skills. Competitors are: Peter Swank, Dr. Prins, Claude Cousineau, Dr. Merritt, Dr. Larry Gray, Dr. Willie Armstrong, Charlie Barkley, Dr. Brian Kennedy, Dale McNaughton and Ed Rose. Betty Milne will judge the cakes; Harold Ball will auction them off. So come on out and cheer on your favorite.

New bazaar features this year include a white elephant table and a costume jewelry treasure chest of bargains, co-ordinated by Roni Sim, and a weekend get-away at the Westin Hotel, to be used any time during six months from the date of the draw. So choose your time: skating on the canal with the gorgeous Christmas and ice sculptures or tulip time next spring.

Another new feature this year at the bazaar will be a large poster in the front hall of the high school itemizing purchases authorized by the auxiliary for the hospital from money donated by you, the public. A brief description of what this equipment is used for will be given. We want you to see where your money is going. The regular auxiliary meeting began with president Joan Farlinger thanking Hilde Vandekemp and Roma Hylarides for coordinating summer volunteers and filling in themselves when necessary; the teens Lee Wenz and Rita Bray for the *In Memoriam* correspondence; Betty Barton and Aylsa Appleby and other gift shop workers who carried on throughout the summer. Thanks was also expressed to the Winchester unit who ran the bingos in July and August, and to the Sunshine Circle.

Our first meeting was very well attended. Chesterville - 8; unit director, Grace Macauley and knitting co-ordinator, Virlie Edwards presented donations from the Chesterville ladies of baby shawls, lap robes and several dozen baby sets; Summers-Cass Bridge-Maple Ridge - 7; unit director Margaret Johnston reported that her nine canvassers were out in their area collecting for the bazaar; Winchester - 8; Golden Valley - 2; Morewood - 2; and Morrisburg - 3.

Mr. Smith reported that renovations to the parking lot have all been paid for out of revenue collected from visitors to the hospital. A new innovations is a 15-minute "free" parking zone for those dropping off patients or flowers. He said that the air-conditioning has been completed but will be increased in two areas. The new laser camera in the x-ray department will save an appreciable amount of money on film.

Betty Barton reported that the gift shop volunteers worked 647 hours in June, July and August. Hilde Vandekemp reported the in-house volunteer hours were 651 for the summer months and that the teen volunteers were given a pizza party before returning to school.

Ethelwyn Carkner reported a busy June (29 hours) with the annual strawberry social for long-term care patients with entertainment by Jim Wicks and Jim Bulger. July and August saw two lively programs with Marjorie Thompson, Jim Bulger, Amon Sheldrick and Olive Whittaker providing music and Anne Anderson with stories and poems

Region 9 fall conference will be hosted by the volunteer association of the Queensway-Carleton Hospital on Wed., Oct. 18. Topics to be discussed are: foot care, chair exercises, multiple organ retrieval and exchange, and humor in the hospital. Bazaar 50/50 tickets are out, get yours today... buy a Westin weekender ticket too.

The next regular meeting will be Thurs., Oct. 12 with a bazaar committee meeting at 12:45 pm. Susan David, program co-ordinator, Heart and Stroke Foundation of Ontario, will be making a presentation on "Women, Heart Disease and Stroke, Signs and Risk Factors", to our group at approximately 2:45 pm. Please plan to attend this informative opportunity.



Changing hands

Ed Hanson retires this week from Canadian Tire in Williamsburg where he has worked for 45 years, 32 as its associate dealer. He is handing the business over to Craig Salkeld, who managed a Canadian Tire Store in Barrie. Press Photo —Edwards



Fighting cancer

About 50 people participated last Sunday in the local Terry Fox Run to raise money for cancer research. These women, including Corrie McRae, Pauline Van Kessel, Virginia Patenaude and Janet Lamberton, were the first participants of the day. Press Photo —Edwards

Seats available

MORRISBURG — The big bike for stroke will be rolling through the streets of Morrisburg this Sunday, Sept. 24 to raise money and awareness about the disease. The 50-foot long, 30-seat bike leaves the information booth in Morrisburg at approximately 12 noon. There are four teams to date but seats are still available. Pledges are required for a minimum of $50. Forms are available from Allison Hutt of the Bank of Montreal in Morrisburg.

Be A Part... ... of the Heart
Support Your Community Centre

Seaway GALLERY
OF ART, FRAMING AND GIFTS
Great Art Starts Here
With a full spectrum of art supplies for the budding or seasoned artist.
• Wide selection of brushes
• Windsor Newton oils, waters, Finity acrylics
• toll paints, pastels, mediums, thinners, paint pallets
• Water color paper, 300 lb., 140 lb.
• Sketch books
• Charcoals, etc.
• Wide selection of frames

EAST END PROMENADE, MORRISBURG, ONT.
613-543-3930

CUSTOMER APPRECIATION DAYS
September 22 to September 30
JOIN US AT OUR
Tent Full Of Savings
✓ LIGHT REFRESHMENTS • DOOR PRIZES
✓ THE 96's ARE ARRIVING DAILY
✓ CLEARANCE PRICES ON ALL NEW 95's & DEMONSTRATORS IN STOCK (65 UNITS TO CHOOSE FROM)
✓ TOP DOLLARS FOR YOUR TRADE-IN
✓ GOOD SELECTION OF LATE MODEL USED CARS TO CHOOSE FROM
✓ LOW INTEREST RATES – *9.25% BANK FINANCING (O.A.C.) *SUBJECT TO CHANGE WITHOUT NOTICE
✓ LOW GMAC LEASE RATES – SEE DEALER FOR DETAILS
OPEN MONDAY to THURSDAY
9 A.M. to 8 P.M.
FRIDAY 9 A.M. to 5 P.M.
SATURDAY
9 A.M. to 3 P.M.
UPPER CANADA MOTOR SALES LTD.
CHEVROLET Geo Oldsmobile
CORNER OF HWY. 2 & 31 • MORRISBURG • 543-2925
Darryl McDonnell • Barry McMillan
Kirk McMillan • Doug Cassell
543-2925
543-3680
933-8892

MIKE DEAN'S SUPERFOODSTORE

19 KING ST. CHESTERVILLE

WE RESERVE THE RIGHT TO LIMIT QUANTITIES

OPEN: MON. - FRI. 8 A.M. - 9 P.M. SAT. 8 A.M. - 6 P.M.

PRICES IN EFFECT UNTIL TUES. SEPT. 26/95

HUMPTY DUMPTY 180G BAG ASSORTED FLAVOURS POTATO CHIPS 99¢

LEONARD GUARANTEES FRESH PRODUCE EVERY DAY OF EVERY WEEK

CHRIS GUARANTEES FRESH CUT MEAT EVERY DAY OF EVERY WEEK

DIRECT WAREHOUSE PRICES + PLUS + EXTRA WEEKLY SPECIALS

Product of U.S.A. #1
Red or Green Seedless Grapes
99¢ LB 2.18 KG

FRESH 3 TO 4 LBS.
WHOLE CHICKENS
1.39 LB 3.05 KG

REDPATH 2KG BAG
GRANULATED
WHITE SUGAR 1.49

Product of U.S.A. Fancy
Bartlett Pears
89¢ LB 1.96KG

Product of U.S.A., Fancy
Granny Smith
Apples
89¢ LB 1.96KG

FRESH BACK ATTACHED
CHICKEN LEGS
89¢ LB 1.96 KG

FRESH KNIFE CUT
CHICKEN BREAST
2.69 LB 5.93 KG

CLUB SUPREME 19 OZ TIN
CHERRY
PIE FILLING 1.19

From The Tropics
Golden Ripe
Bananas
49¢ LB 1.08KG

Product of New Zealand
Kiwi Fruit
3/99¢

FRESH
CHICKEN WINGS
1.69 LB 3.73 KG

FRESH CHICKEN
THIGHS OR DRUMSTICKS
1.59 LB 3.50 KG

LIPTON PKG OF 4
CHICKEN NOODLE
SOUP MIX 1.99

RED ROSE PKG OF160
ORANGE PEKOE
TEA BAGS 3.99

Product Canada #1
Iceberg Lettuce 79¢

FRESH BONELESS SKINLESS
CHICKEN BREASTS
4.99 LB 11.00 KG

MEXICASA 750ML JAR
MILD, MEDIUM, HOT
SALSA 2.89

MEXICASA 400G
ORIGINAL, MEXSPICED, WHITE
TORTILLA CHIPS 1.49

Product of U.S.A. #1
Sweet Spanish
Onions
39¢ LB 86¢KG

Product of Canada #1
Seedless English
Cucumbers 99¢

FRESH B.B.Q.
SPICED OR REGULAR
CHICKEN HALVES
1.69 LB 3.73 KG

BURN'S 175G PKG
SLICED CAMPFIRE
COOKED HAM 1.49

RAGU 750ML
ASSORTED OLD WORLD STYLE
PASTA SAUCE 1.19

PRIMO 900G PKG
MACARONI SPAGHETTI SPAGHETTINI 1.19

Product of Canada #1
2 lb. Bag
Carrots
2/1.00

Product of Canada #1
2 lb. Bag
Cooking Onions
2/1.00

BURN'S 375G PKG
HERB, GOURMET, DAGWOOD
EZEE SUBS 3.59

BURN'S 500G SLICED
BOLOGNA 1.89

CLUB SUPREME 28 OZ TIN
PEA SOUP 69¢

NESCAFE 200G JAR
LIGHT
INSTANT COFFEE 4.49

FLOWER BUY OF THE WEEK

FREEZER BUY OF THE WEEK

CATCH OF THE WEEK

AUTUMN
MIXED BOUQUETS 2.99

FALLING LEAVES
DRY BOUQUETS 4.99

BURN'S#2 STYLE 5KG BOX
BULK WIENERS 9.99

FRESH FROZEN
RAINBOW TROUT
3.99 LB 8.80 KG

KELLOGG'S 675G BOX
CORN FLAKES 2.49

GOLD SEAL 213G TIN
SOCKEYE SALMON 2.99

SOFT DRINK OF THE WEEK

SNACK OF THE WEEK

PIZZA OF THE WEEK

CHEESE OF THE WEEK

OUR VERY OWN 24X355ML TINS
ASSORTED FLAVOURS
SOFT DRINKS 4.99

OUR VERY OWN 400G BAG
INSATIABLE CHOCOLATE CHIP OR ENCHANTMENT FRUIT CREME
COOKIES 2.49

12" ALL DRESSED
COMBINATION 4.99

BLOSSOM BRAND
MOZZARELLA
3.99 LB 8.80 KG

SUNLIGHT 12 LITRE
LAUNDRY DETERGENT 7.69

A WIDE VARIETY OF YOUR FAVOURITE BREADS, BUNS, PASTRY

THE BUTCHER'S FRESH SLICED DELI EVERY DAY OF EVERY WEEK

SUNLIGHT 750ML, 950ML
LIQUID
DISH DETERGENT 2.29

ALL 3.3KG BOX
AUTOMATIC
DISH DETERGENT 5.99

BETTY 675G LOAF
WHITE OR BROWN
TEXAS BREAD 99¢

BETTY 675G LOAF
100% WHOLE OR CRACKED
WHEAT BREAD 99¢

YORK SLICED
COOKED HAM
2.49 LB 5.49 KG

SCHNEIDER'S SLICED
BLUE RIBBON BOLOGNA
2.99 LB 6.59 KG



WITH THIS COUPON
NABOB TRADITION GROUND COFFEE
300G BAG. REGULAR, FINE, EXTRA FINE
3.49
PRICE WITHOUT COUPON $3.99: COUPON VALUE 50$
COUPON EXPIRES SEPTEMBER 26/95, COUPON #44706946

BETTY PKG 12
HOT DOG OR HAMBURGER
BUNS 1.49

BETTY 675G LOAF
WHITE
SLICED BREAD 79¢

MAPLE LEAF SLICED
MACARONI AND CHEESE
2.69 LB 5.93 KG

SCHNEIDER'S SLICED
HAM AND CHEESE
3.49 LB 7.69 KG

SUNSHINE PKG 12
HOT DOG OR HAMBURGER
BUNS 1.29

DEMPSTERS 675G
7 ASSORTED VARIETIES
MULTI GRAINS 1.49

LESTER'S SLICED
MOCK CHICKEN
2.49 LB 5.49 KG

SCHNEIDER'S SLICED
OLD FASHIONED HAM
4.99 LB 11.00 KG



WITH THIS COUPON
KRAFT 500G JAR
RASPBERRY OR STRAWBERRY
JAMS 2.89
PRICE WITHOUT COUPON $3.89
COUPON VALUE $1.00
COUPON EXPIRES SEPTEMBER 26/95
COUPON #44706933

PRIMROSE DONUTS
CHOCOLATE, CREAM, JELLY
GLAZED OR CRUELLER
1.49

VACHON PKG 6
MILLE FEUILLES OR BROWNIES 2.29

BURN'S SLICED
SALAMI SAUSAGE
2.29 LB 5.05 KG

SCHNEIDER'S SLICED
PICKLE AND PIMENTO OLIVE AND PIMENTO
3.59 LB 7.91 KG

QUALITY BEATRICE DAIRY PRODUCTS EVERY DAY OF EVERY WEEK

A WIDE VARIETY OF QUICK AND EASY FROZEN FOODS

PEARS 300ML
ASSORTED VARIETIES
SHAMPOO OR CONDITIONER 2.49

TIMOTEI 300ML
ASSORTED VARIETIES
SHAMPOO OR CONDITIONER 2.99

BEATRICE 500ML
7% OR 14%
SOUR CREAM 1.69

BEATRICE 500ML
1% OR 2%
COTTAGE CHEESE 1.69

BEATRICE 250ML
WHIPPING CREAM 1.49

GOOD HUMOUR PKG 6
GREAT CANADIAN
CONES 3.69

GOOD HUMOUR 2 L
ASSORTED FLAVOURS
ICE CREAM 1.99

GOOD HUMOUR PKG 12
FUDGESICLE, FROSTICLE
CREAMSICLE
2.99

CLOSE UP 100ML
4 ASSORTED VARIETIES
TOOTHPASTE 1.19

Q-TIPS PKG 400
COTTON SWABS 2.99

BEATRICE 175G PKG
ASSORTED FLAVOURS
FRUIT BOTTOM YOGURT
2/1.00

BEATRICE 4L BAG
2%, 1%, OR SKIM
FRESH MILK 3.59

BEATRICE 2 LITRE
CHOCOLATE MILK 2.89

GOOD HUMOUR PKG 6
ICE CREAM SANDWICHES 2.99

BEATRICE 2 LITRE
ASSORTED FLAVOURS
OLD FASHIONED RECIPE
ICE CREAM 4.69

BEATRICE 1 LITRE
ASSORTED FLAVOURS
FROZEN YOGURT 2.99

BEATRICE 250G
ONION OR DILL
CHIP DIP 99¢

BEATRICE 250G PKG
CREAM CHEESE 1.69

BEATRICE 1.89 LITRE
ORANGE, APPLE, GRAPEFRUIT
JUICE 1.89

HIGHLINER 650G PKG
ENGLISH STYLE
FISH AND CHIPS 2.99

HIGHLINER 400G
BONED
HADDOCK FILLETS 3.99

VASELINE 200ML
ASSORTED INTENSIVE CARE
LOTION 2.49

PONDS 100ML
ORIGINAL OR DRY SKIN
COLD CREAM 3.99

TETLEY 2 LITRE
ORIGINAL, LIGHT, RASPBERRY
ICED TEA 1.49

BEATRICE 4 LITRE BAG
HOMOGENIZED
MILK 3.99

McCAIN 355ML
ASSORTED FLAVOURS
FRUIT PUNCHES 69¢

McCAIN 400G PKG
BEEF & CHEDDAR, HAM & CHEESE
POCKETS 1.99

LYPSOL 1 TUBE
ASSORTED FLAVOURS
FOR LIPS 99¢

VASELINE 500G
PETROLEUM JELLY 3.49