Dundas County Archives

PRICE 15c

The Iroquois Post

VOLUME LIV NUMBER 13 SECOND CLASS REGISTRATION 1361 WEDNESDAY SEPTEMBER 15, 1976

1,700 new homes proposed for Morrisburg housing development

A major housing development is in the planning stages for the village of Morrisburg. Plans call for an eventual total of 1,700 housing units in two separate areas. Two sections of land totalling 160 acres have been purchased by Mar Ban Homes Limited of Kingston with plans already well advanced for an initial 90 homes to be built next summer.

First development will be on a parcel of land running parallel to Highway 31, in the area behind the Loyalist Motel and the OPP office. Also scheduled for development is a second area of 75 acres north of Upper Canada Motors, behind Hill's Mobile Village.

When fully completed, the two subdivisions will have a variety of housing, including single family homes, two family duplexes, town houses and perhaps some three or four-storey apartment units. The plans for next year's construction call for one and two family homes, averaging around 1,100 square feet per unit and priced in the $39-$45,000 range.

The houses will be built under the provincial government's Home Ownership Made Easy (HOME) plan which provides financial assistance for low and middle-income families. A land-use by-law with the village of Morrisburg is in the process of being passed and following its passage the plans will be presented to the Ontario government for approval. If there are no unforseen problems, Bob Martin, President of the firm is hopeful that construction can start in the summer of 1977 with completion of a year later.

The initial 90 lots will contain 1 and 2 family dwellings, but there are another 15 and one half acres set aside for high density construction -- townhouses and apartments.

The area has been surveyed and plans prepared by a Kingston planning firm. All services will be underground, and according to Morrisburg Village Clerk, Lloyd Barkley, houses in the subdivisions, to be known as Village Meadows, will be of a colonial design.

Mar Ban Homes Ltd. is presently involved in the construction of a similar development of 700 homes in Bath, Ontario (near Kingston).

All services, roads, streetlights and storm sewers will be put in at the expense of the builder. Access to the area will be by two new roads to be built just north of the OPP building and slightly east of the Morrisburg water tower.

Development is also planned for the future for Cardinal as that village has purchased land and had it surveyed for approximately 70 new homes.



Post Staff Photo



This pasture located just south of the OPP office is slated to become the first phase of a 1,700 home development at Morrisburg.

Post Staff Photo

Morrisburg Council meets

Old dairy building to be developed

Morrisburg village council is in the process of re-zoning a section of land near the shopping plaza for commercial purposes to accomodate more business establishments. At a meeting last week, council approved the change in zoning, subject to the cost of the change being borne by the new owners, Pepperidge Properties.

The property in question is the former Morrisburg Dairy Bar which has been bought from Smith's Dairy by Bill Watson, head of Pepperidge Properties. Plans call for the building to be re-designed and enlarged and then rented to tenants. The changes to the property will provide space for several new stores or businesses in Morrisburg, since there is no space left in the shopping plaza.

At the same meeting, concil gave approval of the Draft Plan for the new subdivision slated for the village on condition that a section at the southern end remain zoned as C.3. This approval is also subject to a satisfactory development agreement being reached.

Council heard a brief report on the progress of the repair work being done at the Morrisburg Arena. Councillor McInnis, who handles council's dealings for the arena reported that the work is going well and that costs are being kept to a minimum by using men already employed by the village to work at the arena. Council authorized the village foreman to hire some casual labour if necessary to enable the permanent men to carry on at the arena. It is expected that the work will be completed within about three weeks.

It was also resolved to send a letter of appreciation to the Morrisburg Lions Club for their donations of $2,000 of a $4,000 pledge towards the work.

A High Street resident, William Tupper appeared before council with a complaint that he had very low water pressure in his home. His home is now fed from a small water line off Second Street and he requested that a new line be run in from the main 12 inch line down Augusta Street. He added that it was possible to stop the flow of water from any tap by simply putting his thumb over the stream of water. Council agreed to study the situation and report back to Mr. Tupper. A cost sharing arrangement will be worked out at that time.

First and second reading was given to authorize Morrisburg's participation in a county Mutual Fire Aid organization. The village has been involved in this operation for some time, but due to technecalities, a by-law was necessary at this time.

A report on Morrisburg's Old Home Week celebrations was received from the two students who were on hand to analyze the success or failure of the event. They had high praise for the whole operation and singled out recreation director, Doug Moses as being devoted to his work above and beyond what was required. They had some minor complaints regarding such relatively simple things as the timing of the fireworks display, but on the whole they felt that it was well executed.

A land severance was approved for the Pentecostal Assembly in regard to a lot near the church.

Winchester snowmobile grass drags attract 1,000

It may have rained on Saturday, but the sun shone on Herb Yancey on Sunday as the Morristown, New Jersey snowmobiler took home the International Cup, following the running of the annual grass drags at Winchester Air Park. Yancey accumulated the most points over the two day running of the event which saw over one thousand people in attendance.

The International Cup has been presented for three years now, with the presentation following the running of races in Iroquois for the last couple of years. In 1975, the cup was presented on a total points accumulation which included the Winchester races.

Heavy rains on Saturday brought the day's events to an early finish and several races had to be held over until Sunday morning. The fine weather on Sunday enabled things to get back on schedule for the rest of the meet which featured non-stop racing action all afternoon.

Sponsored by the Winchester Air Park, the races had back-up help from members of the Iroquois Fire Department who were in attendance with their electronic starting and timing system, PA system and announcer Dean McCurdy.

When the day's racing was finished, the following results were announced:

250 Stock - 1st - Al Waite (Mercury) Syracuse New York; 2nd - Laurent gingras (Mercury) St. Gregoire;
250 Mod - 1st Rick Viggiano (Polaris) Syracuse; 2nd - Herb Yancey (Artic Cat) Morristown, N.J.
340 Stock - 1st Rick Viggiano (Polaris) Syracuse; 2nd Herb Yancey (Artic Cat) Morristown, N.J.
340 Stock - 1st - Darrel Simmons (Rupp) Holcomb, N.Y.; 2nd - Dave Chartrand (Mercury) Brockville.
340 Mod - 1st Brian Cooper (Ski Doo) Iroquois; 2nd - Dave Chartrand (Mercury) Brockville.
340 Fan - 1st - Bert Casselman (Yamaha) Williamsburg; 2nd - Phil Hammond (Rupp) Gananoque
440 Mod - 1st Herb Yancy (Artic Cat) Morristown, N.J.; 2nd - Dwight Kelsey (Yamaha) Athens
440 Mod Stock - 1st - Darrell Simmons (Rupp) Holcomb N.Y.; 2nd - Dave Chartrand (Mercury) Brockville.
440 Fan - Bob Wilson (John Deere) Richmond; 2nd - Phil Hammond (Rupp) Gananoque.

see Snowmobile, P. 7

Two daredevils better than one

Evel Knievel has been signed to handle the color commentary for ABC's Wide World of Sports coverage of the Ken Carter Jump across the St. Lawrence Seaway, September 25 near Morrisburg.

Knievel, considered the best known daredevil in the world, will be in attendance at the site during the day of the jump to handle the ABC assignment.

Carter plans to ride a jet engine powered car across the seaway covering a total distance of one mile. The jump is similar to the attempt which Knievel failed to accomplish at the Snake River Canyon.

Briefly

Wintario Grant anyone -

Is your group interested in obtaining a Wintario Grant? If so, make a note to attend a meeting on October 7th to find out how to go about it. The Iroquois Recreation Committee has arranged a meeting with Dave Powell, a representative of the Provincial Ministry of Recreation and Culture to shed some light on the procedure to follow for Wintario grants.

The meeting will be held at 7:30 on October 7th in the Iroquois Civic Centre and is open to representatives of any organizations in the area who would like to find out if their group can benefit from a Wintario grant and, if so, how to go about it.

New outlet for Post

The Iroquois Post now has a sales outlet in Williamsburg with the opening of Williamsburg Lunch and Variety Store, formerly Woods Restaurant on Highway 31. The business has been purchased by Mrs. Ethel Marriner and Mrs. Bev Richmire, her sister. Mrs. Marriner worked with the former proprietor, Mrs. Nina Woods for a number of years previous to becoming part owner.

Macs for Morrisburg

A familiar Morrisburg business, Smithson's Dairy Store, is changing hands this week. The dairy and convenience store which originally began life as Coligan's "Hub" has been sold by the present owner Mr. D. Smithson to Mac's Milk and will be operated by that group as of September 15th.

According to Mr. Smithson, the building will be closed for a couple of days for renovations and stocking, but he expects that the new owners will be open shortly with much the same lines of stock.

Clinic next Tues.

A blood donor clinic is planned for next Tuesday, Sept. 21 at Winchester District Memorial Hospital. The Women's Hospital Auxiliary will again host the clinic, held by the Canadian Red Cross Blood Transfusion Service in the Conference Room at the hospital. Hours are from 2:30 to 4:30 and from 6 to 9 p.m.

This is one of the two clinics held in Winchester this year and residents of Dundas County are urged to support it with the Gift of Life.

Organizations asked to send reps

Thursday meeting to plan Iroquois Community Forum

Plans for a Community Forum to discuss the future of Iroquois and Matilda are working their way towards reality. In the spring, the Iroquois Recreation and Culture Committee proposed to the communities of Iroquois and Matilda that a Community Forum or town meeting take place. Approval was given at a public meeting to proceed with plans for the event, to be held tentatively in November.

These meetings have been held all over the North America continent in the past year, with a successful one held in Cardinal in April. Community Forum has been described as a day when the citizens both young and old, from all walks of life share their common concerns and discuss proposals which can be instrumental in shaping the future direction of the communities involved.

The sub-committee responsible for planning this event has scheduled a meeting for Thursday Sept. 16th at 7:30 p.m. in the Civic centre. A presentation will be made by a representative from the Institute for Cultural Affairs, the non-governmental organization which helps the municipality stage a Community forum.

A letter has been sent to all organizations within Iroquos and Matilda, asking that they each send a representative to the Thursday meeting in an effort to make the planning of the event truly representative of the whole area. Members of the committee have asked the Post to stress the importance of this meeting. Anyone who is affiliated with an organization in Iroquois of Matilda is urged to check and see that his group is sending a representative. In addition, any individuals who are interested in being included in the planning of Community Forum are invited to the meeting.

A successful Forum requires a preparation time of at least six weeks, with training being given to those people who will be chairing different segments of the program. The meeting on Thursday evening will, among other things, select a definite date for Iroquois and Matilda's Community Forum.

Applefest - success despite the weather



A crowd of 2,000 people took part in Saturday's Applefest held in Morrisburg under the auspices of the Morrisburg Lions and the Morrisburg Volunteer Fire Department. Edith Storgaard pictured above, was the first place winner in the pie-baking contest. Second place went to Ruth McCullough of Morrisburg while third prize winner was Pamela Shearer of RR 3 Williamsburg. For more pictures of Applefest, turn to page 9 of this week's Post.

Post Staff Photo

Investigate break-in

Ontario Provincial Police are investigating the second break and enter at Tibben Construction's Iroquois building in two weeks. Sometime on the night of September 8th, someone entered the building by removing the plywood from a window, but nothing was taken from the building. Less than two weeks ago, a similar break-in netted the thief $25. in change.

The incident is being investigated by Constable Terry Bladen.

The Morrisburg detachment laid 8 charges during the past week for infractions of the Liquor Licensing Act and one for impaired driving.

Labour Day weekend proved to be a speedy one for motorists on Highway 401, and an expensive one as well. Officers from the Morrisburg detachment report that just over 150 moving violations were issued over the holiday weekend, almost all to people from outside the area. Most were for speeding somewhere in the vicinity of 70 miles per hour.

Big weekend for Terrdale

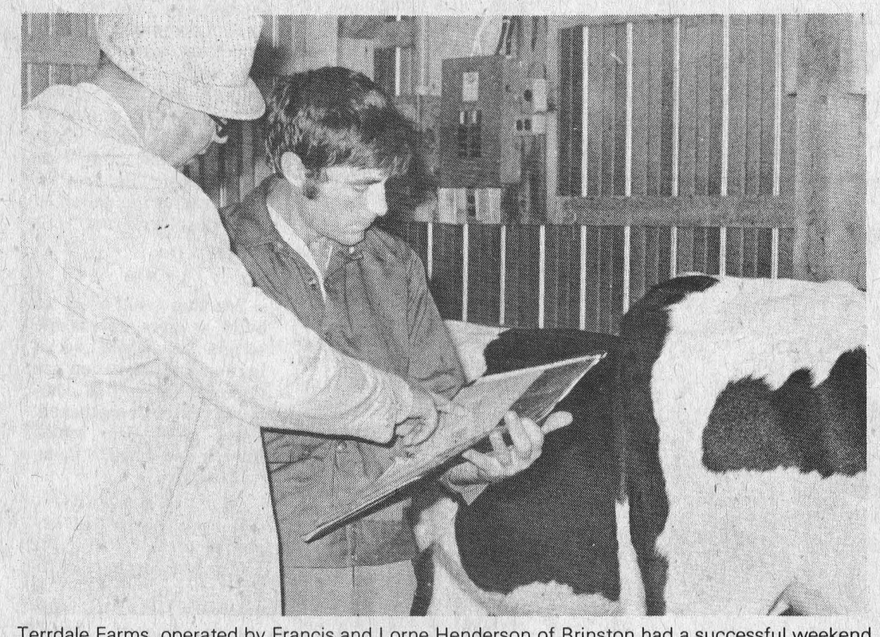

Terrdale Farms, operated by Francis and Lorne Henderson of Brinston had a successful weekend at both Chesterville and Spencerville Fair. On Friday four animals owned and bred under the Terrdale prefix took a first prize in the Breeder's Herd Class. On Saturday, in Spencerville, the Hendersons took the Premier Breeders award for most points earned for animals all under the same prefix. In this photo, Francis Henderson goes over the records of the cattle being shown with scrutineers at the Chesterville Fair.

Post Staff Photo

the EDITORIAL

The Iroquois Post
AND MATILDA ADVOCATE
Published every Wednesday at Iroquois, Ontario
Member of CWNA Member of OWNA
Subscription Rates: $7.00 year in Canada; $8.00 in U.S.A.
JAMES W. MORRISON, PUBLISHER
JIM MILLARD, EDITOR
PUBLISHED BY
IROQUOIS PRINTING LIMITED

Our wasteful society

Canada and the United States are the highest users of energy in the world, consuming between the two some 43 percent of the energy supplies of this planet. In our homes, businesses, governments and industries more than half that amount ends up in waste.

In our haste to develop non-renewable energy resources to meet the insatiable demands of our affluent life styles we, as a nation, seem unwilling to take the time needed to plan our resource development carefully, rather we deal only in crisis situations.

The result is dangerous depletion of energy supplies, pollution of air, water and land and, above all incredible waste.

Yet, in the midst of this waste, there are many other countries, especially among the newer nations, that are suffering acute shortages of energy needed just for basic survival. When tragedy, either natural or man-made, strikes one of these countries we take palliative measures by pouring in dollars when some long-term international planning and restructuring of the present economic order might well remedy the situation.

And waste does not end with our natural resources in this hemisphere. There is the waste of human resources: Natives caught in the web of welfare and alcoholism; the expertise and experience of older people carelessly cast aside; large numbers of chronically unemployed in depressed areas; creative and sensitive young people lost in a sub-culture.

We believe that the waste of our natural and human resources is due in large measure to crisis-oriented, shortsighted planning on the part of governments and private institutions. There is a real need to bring pressure on decision-makers to design educational programs and find ways to examine personal life-styles, to change harmful patterns of waste and to see that there is reflective, long-term planning rather than band-aid, remedial action.

We need to examine carefully this global village we live in to try and build a society based on justice rather than greed, and human development, rather than waste.



"I'm terrified of earthquakes — imagine the earth just opening up and swallowing . . ."

100 LINES

by J.M.

Iroquois was the recipient last week of a little gift from above, in the form of a weather balloon which drifted earthward to land on some Hydro lines near the high school. We arrived on the scene to see Ray Delegarde, acting on a tip from Cook Sisty, examining the little bundle from Heaven to see if it was still ticking. According to a label on the "Brains" of the contraption it was a radio transmitter used to send back atmospheric information to Environment Canada and was not worth returning to them. It seems that the acid in its little battery could do more harm than good if it was shipped. We don't know if Ray disposed of it at the dump or if he had it stuffed to go over his mantle as his first trophy of the 1976 hunting season. And it didn't even put up a fight.

The weatherman blew it again on the weekend, providing some little-needed rain at the most inopportune time. although he did his best to wash out two big fall fairs in the area, the snowmobile drag races Applefests, all the events went on as planned. Morrisburg's Jim Whelan put in an effort above and beyond the call of duty when he volunteered to tackle a second pie to try and improve his time in the Pie Eating Contest at Applefest on Saturday. Last seen heading out of the contest area in a hurry, it's not known if he found out that his efforts earned him the second place title. He lost to Kevin Crowder who mowed his way through a pie in 2 minutes, 26 seconds, just four seconds short of Jim's time. And there's no truth to the rumour that Applefest inspired the bartender at the Loyalist to create a new drink known as the Morrisburg Express. It's supposedly made of equal parts of hard cider and Pepto-Bismol, with a prune juice chaser.

In the course of time at this job, we're faced with all kinds of odd little ads in the classifieds, so it takes a lot to raise our eyebrows. But we were startled on the weekend by a request from a little cousin who, it seems, has gone into the chicken business. From an original stock of only a few chicks, he has mastered the facts of life well enough to see their numbers grow to over a hundred. With the furry little creatures coming out of every crack in the barn, he decided (with a little encouragement from mother) that it was time to hold a clearance sale. A simple ad for chickens wouldn't do since these are high class hens known as Bantams. He also pointed out that some are male and some are female, both with and without pantaloons. Sounds pretty racy for a chicken ad . . . . especially from an 11-year-old.

Finally, a reminder that a meeting is planned for Thursday evening for representatives from all organizations in the area to plan a Community Forum for Iroquois and Matilda. If the Forum is to be a success, it must have representation from all the groups that will be involved. Individuals who are interested in getting in on the planning stages are also invited to attend.

Bill Smiley
Holiday time



By BILL SMILEY

I HATE YOU, Bill Smiley! I hate you!" This line was not from a disgruntled student, an irate parent, or an ungentle reader. It was my wife talking.

The occasion was our parting for our annual separate holiday, and she was a bit irate, ungentle and disgruntled.

She had been up at seven, ironing my shirts and packing my bag. I was up at the stroke of 10, well-rested and ready for breakfast.

Quite a bit of planning had gone into our holiday. I was to fly to Halifax for a weekly editors' convention. She was to climb into the rusty old Dodge and head west to see her Dad for a few days. My daughter and husband were to come and stay at our place for a couple of days, with the grandsons.

It all seemed perfectly logical and simple to me. But nothing is ever simple to my wife, except on those fairly frequent occasions when I am completely baffled by something that must be fixed around the house, and she finally does it with an exasperated kick or a triumphant crow. We keep a lot of triumphant crows in the basement for such instances.

At any rate, on this occasion, it finally hit her, an hour before we split, that there was something rotten in Denmark. She had been shopping and house-cleaning for two days to leave everything spotless and well-stocked for the kids. She had been planning the meals and the scrubbing and cleaning she was going to do at her father's. And she had been working like somebody in *Upstairs, Downstairs* to get me off on my jaunt clean and respectable.

She got a bit grim around the lips on that last morning, but didn't crack up until I came down, fresh from my bath and shave, and inquired urbanely: "Is my bag packed? The limousine will be here any moment to take me to the airport."

That's when she emitted the opening line of this column. I knew what it was immediately. I patted her back and said: "There, there, dear. You don't have to start scrubbing at Grandad's the minute you arrive. Take a half hour break after the drive and have a nice cup of tea."

As it turned out, everything worked fine. After pounding me a few on the chest, she had a good cry and we both felt better. She got the floor scrubbed at her dad's the very afternoon I was out on the *Bluenose II* in Halifax harbor. And she had cooked a good dinner and had the dishes washed at her father's just about the time I was slurping into my third lobster and listening to a good Dixieland band in Halifax. And it took her only two hours to get the car started for her return trip, just about the time I climbed aboard to be coddled by stewardesses on my return trip. I think separate holidays like that are good for any marriage.

And it seems even better for the woman in the partnership. She got home rested, refreshed and looking wonderful. I got home exhausted and looking like a skeleton with white hair. It must have been that sea air that tired me out.

Another thing. Splitting like that is about the only way we can get to see our old friends. She had a grand visit and some good talks and even went for a couple of drives with some of her long-time friends, and caught up on all the sensational dirt on everybody. And I went for a sail on the *Bluenose*, walked around Citadel Hill and sank the odd refreshment with some other old grumps as we reminisced about the days when selling a $10 ad was the highlight of your week, and getting out a 12-page paper was about the equivalent of cleaning the Augean stables.

My old friends in the business are in pretty good shape, considering that most of us are grandfathers. Quite a few are semi-retired, turning over the papers to sons and daughters, and themselves working a day or two a week.

That's the way I'd like to ease into the twilight years. But I don't have a paper any more, my son is in Paraguay, and my daughter is busy having babies. I wonder if they'd sell me a piece of the high school where I teach, so I'd have a good racket going to pass along to my grandsons?

There were some poignant moments and some funny ones at the convention. There was a tear in most eyes and a lump in most throats when Cecil Day, one of the grand old publishers of the Maritimes, was given a standing ovation and choked up completely with emotion when he tried to respond.

There was sheer delight in listening-in as one editor tried to talk to a pretty and charming young French lady in pure Ottawa Valley French.

There was great fun, and not a little confusion as Don McCuaig of Renfrew, Per Hvidsten or Port Perry and Bill Smiley of Midland planned, well into the wee hours, the Grand Post-Convention Tour to Paraguay, starting on Nov. 12 from Pickering Airport in a Sopwith Camel.

And there was a very warm and unexpected experience for yours truly. No, it wasn't sitting next to Joe Clarke and Maureen McTeer and Robert Stanfield in the coffee shop. It wasn't listening to a spech by Howie Meeker, though both these things happened.

It was the announcement of a new award for Canadian community newspapers: Outstanding Columnist. It was a well-kept secret until this humble columnist was called to the podium and presented with a handsome plaque and an even handsomer cheque. I was so flustered I didn't know whether I was receiving a Standing Ovation or just a Warm Calp. Whichever, thank you, chaps and girls. There are some excellent columnists writing for your papers, and I'm glad you said it before you had to say it with flowers.

©The Argyle Syndicate Ltd.



Photo reprints
of pictures appearing in the Iroquois Post may be ordered at our office. Stop in and check our selection of negatives.

LITTLE SANDY



"But, I *can't* get down by myself, daddy! My feet can't see where they're goin'!"

OTTAWA and Small Business

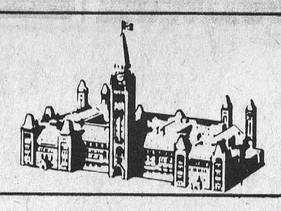

Much to learn from Quebec

By KENNETH McDONALD

There is a grave danger that bilingualism will be made the scapegoat for many of the far more serious problems that threaten Canada's future.

• • •

The blazing absurdities of the federal program -- trying to make 55-year-old civil servants fluent in French; sending senior mandarins and wives on year-long immersion courses -- have obscured the legitimate goal of bringing a sense of partnership to the two founding races.

• • •

It's a tragedy that Canadians should be engaged in a national debate on an issue like language, a debate which serves only to weaken the national fibre. The political focus in a country such as Germany, for example, is on issues such as apprenticeship training and co-worker determination, which serve to strengthen the nation.

• • •

It's easy to sympathize with Quebec's concern for the preservation of its traditions and language. Though Quebeckers represent 25 per cent of Canada's population, they are a shrinking minority on the North American continent. And despite what people may think in Victoria or Charlottetown, Quebeckers aren't trying to push French down anyone's throat -- that's been the preoccupation of self-seeking politicians and bureaucrats.

• • •

Small business has much to learn from Quebec. It is the most progressive of all the provinces in the development of policies to strengthen small businesses and local communities – attitudes more European than North American. In relation to the rest of Canada, Quebec has the largest small business community.

• • •

Yet Quebec suffers more than the rest of Canada from the power confrontations among Big Labour, Big Government and Big Business. An independent Quebec could be dominated by the labour unions which have repeatedly declared that their objective is to destroy the free enterprise system.

• • •

What is needed, in Quebec and elsewhere, is a set of common goals and objectives around which the whole country can unite. Faced, in the 1980s, with oil possibly as high as $20 a barrel, with a devalued dollar and with slower economic growth, it is time for the nation to pull together, not fall apart.

• • •

Together we need to build a more governable society in which social tension and alienation are reduced; family and community life strengthened. These are goals which French and English Canada can share.

• • •

It is a source of encouragement that the Canadian Federation of Independent Business is gaining a strong membership in Quebec. The 75 francophone small businesses that are joining each week may well be laying the foundation for new bridges to hold the country together.

Circus comes to town next Friday

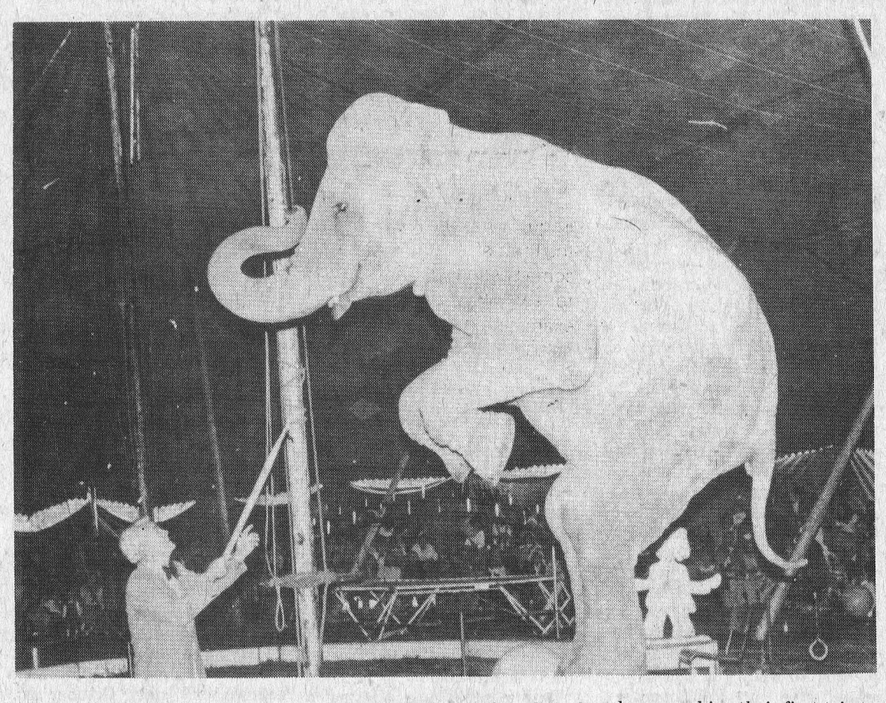

On Friday September 24 the sounds of animals and working men will echo forth from Central Park east of the rink in Iroquois where Canada's Royal Bros. Circus will erect its tents for the day and give performances at 6 and 8 p.m. under the sponsorship of the Iroquois Lions Club.

Royal Bros. Circus is the only touring tent circus in Canada and brings to over a 120 towns in Canada each summer the old-fashioned circus that so many adults remember from their youth. Fifteen circus acts are presented under a gigantic big top and guaranteed to bring back memories of past circus days for the adults and thrill the children who are making their first trip to the sawdust and canvas world. Children of all ages will be entertained by; Virginia Raborn's fine Aerial Routines; Dave Knoderer's High School Horse; Bonta's Canine Comics, the death defying Prince Silver's Cloud Swing; plus Jugglers, Aerialists, Acrobats, Trampoline Stars, and the Funniest of Clowns. Also in the circus rings will be; trained horses and ponies, Lucky the performing Llama, and Big Ellie and the Educated Elephant.

Besides the big top circus performance; Royal Bros. Circus offers patrons at a small additional cost a Side show and Wild Animal Zoo featuring lions, bears, a tiger, monkeys, llama, and the chance to feed one of the big elephants a peanut. Certainly a thrill of a lifetime for any youngster. Elephant and ponies rides, a Giant Snake Show, and refreshment stand will also be available.

Royal Bros. Circus does not bring to Iroquois the largest circus in the world but does bring the best family tent circus touring today. The circus presents strictly family entertainment with no gambling booths or games of skill and chance.

Tickets are available either on the site, the day of the performance or in advance from Lions Club members, at Johnny's Spot or at the Iroquois Post. By buying tickets in advance you not only save money for yourself, but help the Lions Club make more money from the project. Bring the children out on Circus morning to see the animals being fed and the elephants putting up the huge tents. The show goes on -- rain or shine on Friday September 24th at 6 and 8 p.m.

Local dancers take part in Cornwall recital

The Seaway Valley Championships of the S.D.&G. Highland Dance Assn. were held September 4 at General Vanier School in Cornwall.

Many Iroquois and area girls from Gayle Robertson's dancing group participated.

A Baby Class winner was Krista Duncan who was fourth in the Fling and second in the Sword dance. Angela Grootjans come fifth in the Fling as well. Pam Teupah of Morrisburg placed third in the Fling and fourth in the sword.

The Beginners 10 and under saw Karen Craig take a third in the Sean Triubhas and a sixth in the Fling and second in the Sean Triubhas.

Stephanie Miner of Morrisburg was first in the Beginners 11 and over Sean Triubhas and third in Fling. Natalie Edwardson of Winchester also in Beginners 11 and over placed first in the Fling and third in the ST.

Marilyn Robinson of Riverside placed second in Novice 11 and over Sean Triubhas as well as third in the Sword. Julie Waddell dancing in the same category received third prize for her Sean Triubhas.

Cheryl Styles dancing in open 13 and under won a sixth place ribbon for the Sean Triubhas.

Other competitiors were Lisa Hutt, Hali Adair, Cindy Patterson and Rondalyn Adair.



THE CLOTHING **Barn** *With Clothes for "The Young Sophisticates"*

Introduces its New Fall and Winter Lines, with a Terrific Value on

ALL Men's and Ladies
DRESS PANTS and SLACKS
20% off FROM NOW UNTIL SEPT. 25th

ALL MEN'S AND LADIES
WINTER COATS
20% off UNTIL SEPTEMBER 25th



NEW ARRIVALS AT "THE BARN"

FOR MEN

FALL AND WINTER **LEISURE SUITS**

LEATHER COATS ZIP LINING

WOOL COATS BORG LINING

SWEATERS FROM DAN RIVER VELLEOUR, HIGHLAND KNIT

SHIRTS MACH II, IMAGE II, ARROW, TOWNLINE

CORDOROY VESTS

HYDRO PARKAS

FOR LADIES

POSLUN COATS WOOLS, LEATHER AND CORDOROY

CO-ORDINATE **PANT SUITS & SHIRTS** BY "3D and PANT MAN"
ELITE and 3D BLOUSES
TURTLE NECK PULLOVERS
LONG SLEEVE and SLEEVELESS

For The Young Sophisticates SWEATERS, with the "Ethnic Look". The latest in Styles and Colours.
PULLOVERS
WRAP SWEATERS with Matching Pouch
Long Sleeve Turtle Necks in all shades to match up for the Layered look
BLOUSES, ETC.
We have the style, the choice and the fit. Just try them on.

CASHEX CARD
LOW OVERHEAD 10% DISCOUNT
THIS CARD ENTITLES BEARER TO 10% DISCOUNT ON ALL DRY GOODS PURCHASES, EXCEPT SALE PRICED ITEMS
The Clothing Barn
PHONE 613-543-2744
2 Miles North of Morrisburg on Highway 31
THIS CARD MUST BE PRESENTED FOR DISCOUNT

THE CLOTHING **Barn**
CLOSED ..... All Day On Mondays
Tuesday, Wednesday, Thursday ..... 9 to 6
Friday ..... 9 to 9
Saturday ..... 9 to 6
Sunday ..... 10 to 4
Tel. 543-2744
Hwy. 31, 2 mi. North of Morrisburg

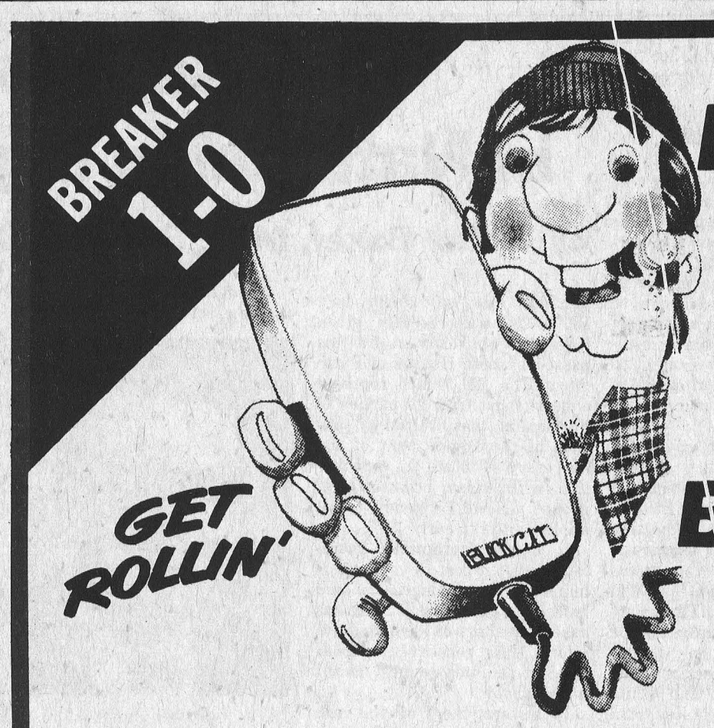

Hey! You Bargain Lookin' Buddies!!!
Do a FLIP FLOP to see our stock of

1976 TAIL ENDER GMC TRUCKS

Worried about selection???? NIGATORY

Plenty of new models left to choose from

Jimmys
2 wheel or 4 wheel drive

1/2 or 3/4 ton
PICKUPS
★ 6 cyl. V8 - standard transmission or automatic
★ with or without power steering and brakes
★ Plain - Jane or custom cab

50 to 65 series
Cab & Chassis
1 ton
Cab & Chassis
Dual Wheel

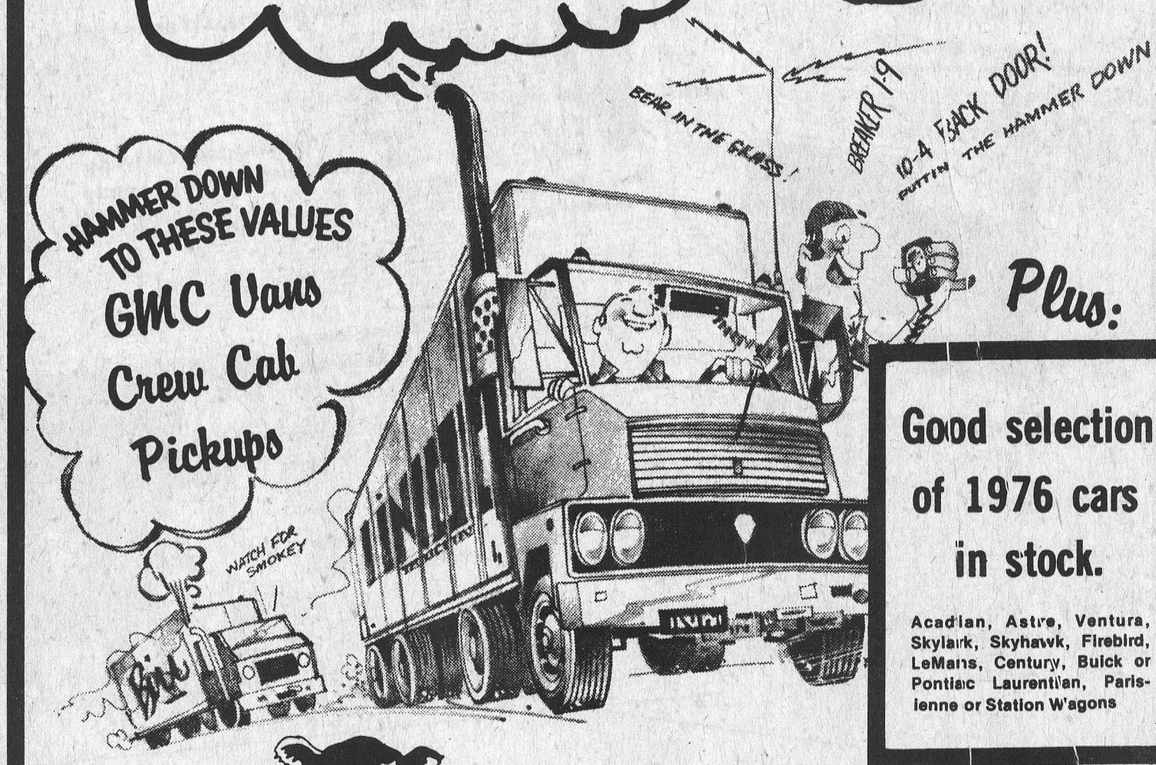

HAMMER DOWN TO THESE VALUES
GMC Vans
Crew Cab
Pickups

Plus:
Good selection of 1976 cars in stock.
Acadian, Astre, Ventura, Skylark, Skyhawk, Firebird, LeMans, Century, Buick or Pontiac Laurentian, Parisienne or Station Wagons

OPEN
9 to 9 Monday thru Thursday
9 to 5 Friday and Saturday

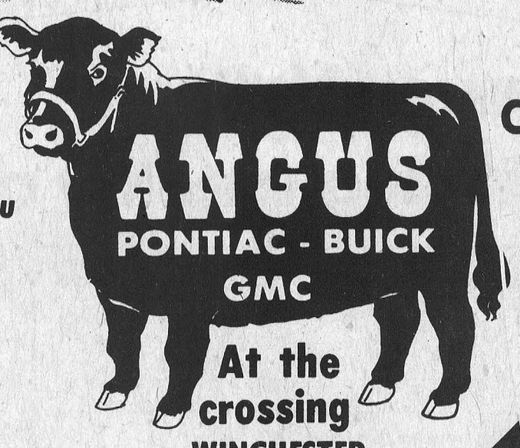

CALL COLLECT
774-2620

10-4

by E. G. AVERY

Bird Notes

Thrasher soon to leave for warmer climate

For nearly two weeks we have had the pleasure of the company of a Brown Thrasher. He comes several times a day to eat crumbs with the Sparrows, sometimes giving the smaller birds a "get lost" look if they came too near. The Thrashers will be leaving soon in search of warmer climates, so it is good to have them come so often. Their main food consists of beetles, caterpillars, etc. and some wild fruit, but they certainly enjoy the bread when they find it.

There is a great deal of activity among the Robins lately. They have been spending most of their time in the parks, quietly feeding but since the week-end, they have returned to the trees where they spent their nesting time, and are scolding and bustling back and forth? It looks as though they are flocking for the trip South, although it seems early for that.

The little trail was a busy place on Sunday. It was quiet, but there was all kinds of activity in the low bushes as warblers of several kinds, hundreds of Robins and many young Cedar Waxwings went about the serious business of rating, in order to be in the best possible condition for the migration soon to begin. There were a couple of Chickadees working on a caterpillar web; perhaps we ought to "import" an extra number of Chickadees in the interest of insect control.

The best has been saved for the last: while sitting on the porch enjoying the sunshine one morning, we saw a small bird fly down from a bush and expecting to see a warbler in the grass, imagine the surprise when it was found to be not a Warbler, and not in the grass, but a Hummingbird, and it had landed on the toe of my slipper (It is only fair to explain that the slipper is of the fluffy variety, pink and white with a "pom" on the top, and could easily be confused with the petunias in the garden next door.) It was a young bird, and stayed for nearly ten minutes, giving lots of time to learn a few things about Hummers; he preened his wings, flexed his tongue a couple of times, and even had a short nap; then took off to look over the afore-mentioned petunias.

A rush to the phone to tell somebody, anybody, about this exciting thing we found the line was dead - such is life - we daily find the highlights and low spots mixed together, but it is always more pleasant to remember the happy hours, -- what's a dead telephone compared with a shining green bird on your toe?

How does it feel to be out on the street? Find out. Take a walk.

participaction
Walk a block.Today.

Canada to lead in Nationality legislation

by Walter Baker, M.P., Grenville-Carleton

Canada's new nationality law, Bill C-20, was recently given Royal Assent shortly after it was passed by both Houses of Parliament. The Bill, which received wide support from all parties in Parliament, was drafted by officials of the Department of the Secretary of State in consultation with many ethno-cultural groups. It will be ready to be implemented in early 1977.

It seems appropriate, therefore, that I report to you on this important piece of legislation and in fact the Secretary of State has asked Members of Parliament to inform their constituents about the Bill and this request is not unreasonable.

In his statement on the new Act, the Secretary of Stat, J. Hugh Faulkner, stated that "This new Act will make the acquisition of citizenship a more logical, equitable and consistent process and I envisage that it will encourage many residents across the country to become official members of our great Canadian family." Under the new Act, applicants for naturalization are treated alike, regardless of sex or country of origin and citizenship now becomes a right, provided certain conditions are met. Mr. Faulkner also stated that it is "a new and unique Act, not just a revision of the old one and is one that will make Canada a leader in the field of nationality law".

One of the principle features of the new act is the reduction of



Walter Baker

the qualifying period of residency before application for Canadian citizenship from five to three years.

The new Act also implements several recommendations of the Royal Commission on the Status of Women. These changes include:

The alien husband of a Canadian wife now has to fulfill the same residency requirements, that is, three years, as the alien wife of a Canadian husband;

Either the father or the mother of a minor child may now make application to obtain their child's Canadian citizenship;

For the next two years, a parent may apply for Canadian Citizenship on behalf of a child born abroad to a Canadian Mother under the present Citizenship act. Such persons are not now Canadian citizens unless their father was Canadian at the time of their birth.

- The new Act is more equitable in that children born abroad are now given rights to citizenship equal to those born in Canada since it eliminates the requirement that children born outside of Canada be registered within two years and become residents in Canada by age 24, as well as passes the rights to citizenship conditionally to the second generation born abroad;

With respect to the resumption of citizenship, women who lost citizenship through marriage prior to 1974 can now recover it automatically upon notice to the Minister, whereas previously they had to reside in Canada, make an application and take an oath.

Several provisions of the new Act make the application process for Citizenship more clear and consistent and remove the potential for abuse of discretionary power.

The new Act thus gives Citizenship Judges the primary responsibility for examining all applicants for grant, retention, resumption or renunciation of citizenship. Citizenship now becomes a right provided certain conditions are met. Any decision by a Citizenship Judge may be appealed before the Federal Court by the Minister or by the applicant. The appeal process is necessary, of course, but it is my feeling, and I said so in the House at the time, that it was not unreasonable for the Country granting citizenship to insist on evidence of good character and all of the people to whom I have spoken who gained their citizenship under the old rules and were subject to scrutiny in this regard, agree with me.

Judges may also exercise a certain positive discretion on behalf of the Minister. For example, there is no longer a language exemption for wives or older persons in the Act, but these requirements may be waived for compassionate reasons. similar discretion may be exercised regarding the requirement for knowledge of Canada.

The Governor-in-Council is given authority to grant citizenship to alleviate hardship or reward services to Canada. It remains to be seen as to how this provision will be used by the present administration.

If anyone would like a copy of the Bill, I would certainly be very pleased to send you one if you would give my Parliamentary Office a call at 992-4394.

Other provisions of the new Act include:

The age of majority is reduced from 21 to 18 years of age, the age of federal enfranchisement. This provision allows young residents 18 years of age or over to apply for citizenship independently of their parents.

Citizenship can now be resumed as a right by former citizens who have been admitted for permanent residence and have resided in this country for a period of a year. Citizenship can be revoked only in cases where naturalization has been procured by fraudulent means.

Recognition of the status of "citizen of the Commonwealth" for all citizens of other Commonwealth countries, whether British subjects or not. The Act thus safeguards the right and privileges derived by British subjects or Commonwealth citizens from federal and provincial statutes.

By removing many inequities and barriers that existed under the previous legislation, the new Act is expected to encourage the acquisition of citizenship.

St. Lawrence College offers fall activities

Adults looking for activities to fill their leisure hours this fall need look no farther than the Continuing Education program offered by St. Lawrence College.

A full slate of evening and afternoon classes are scheduled for seven centres in Dundas County.

Registration evenings are scheduled for the week of September 20 and classes get underway the week of September 27 and continue for ten weeks.

The greatest number of courses will be offered at the two high schools in the county. These are Seaway District High School in Iroquois, and North Dundas District High School near Chesterville.

Both centres are offering a good variety of craft, shop, and recreational classes for interested persons.

New courses at Seaway High are public speaking, jewelery making, auto repair and service and macrame. Furniture refinishing, which was first offered at Seaway last winter and turned out to be a popular addition to the program there, will be offered again this fall.

At North Dundas, interior decorating and citizen band radio theory are new courses being offered.

Other centres where courses will be offered are Morrisburg, South Mountain, Morewood, Winchester and Upper Canada Village.

At Morrisburg, sewing for basic, intermediate and advanced students, and a painting course are being offered. An afternoon creative crafts course is scheduled for Winchester.

Pottery, rug hooking, creative crafts, fitness and macrame classes are scheduled for South Mountain. Morewood offers quilting and fitness.

At Upper Canada Village, the traditional crafts program started last winter will carry on with fall workshops in weaving, rug hooking and spinning.

The weaving and rug hooking courses will start October 25. The spinning workshop, for advanced students only, will be conducted November 17, 18, 19.

Tom Butkovich, Continuing education co-ordinator for Dundas County, notes that brochures with complete details of the department's program for the three United counties have been mailed to all former students. Persons who haven't but would like to receive a copy of the brochure can contact either Seaway High, North Dundas High or the Continuing Education office, St. Lawrence College, Cornwall.

Iroquois firefighters answer two calls

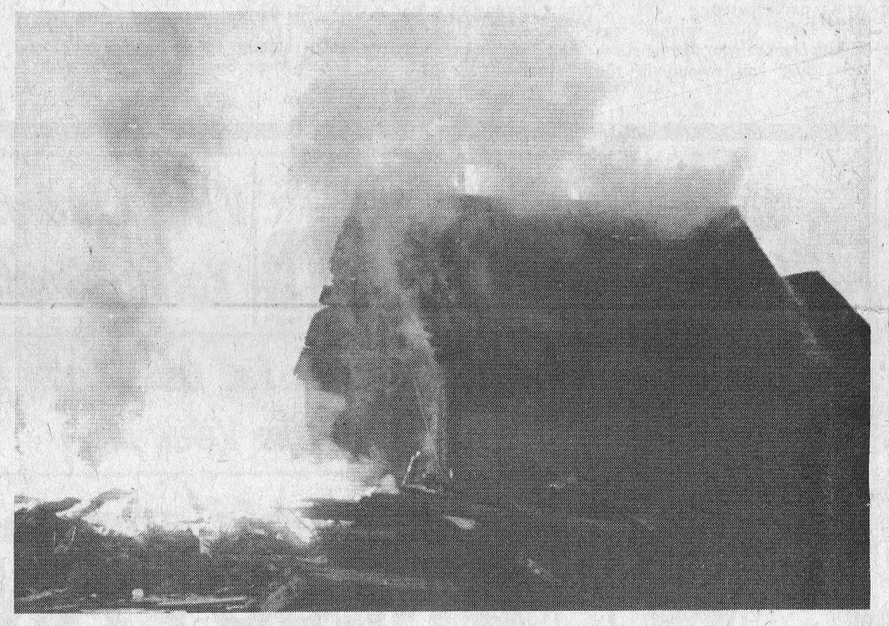

Iroquois firefighters answered a call last Wednesday evening to extinguish a shed which had caught fire on the farm of Fred Zandbergen of the 5th Concession, Matilda. Fire had spread to the building from a pile of scrap lumber being burned nearby. The small shed was destroyed, but the fire was kept from spreading to other farm buildings. On Saturday evening the volunteers responded to a call to a truck fire on Highway 401, near the Flegg Road, but after driving as far east as Morrisburg, found nothing and returned home. Post Staff Photo

Subscribe to the Iroquois Post...



...the Seaway Valley's award winning weekly newspaper

Please enter my name for a one-year subscription to the Iroquois Post. I enclose a cheque or money order for $7.00 [$8.00 in USA]

NAME.....

ADDRESS.....

.....

Mail to The Iroquois Post, Box 400, Iroquois, Ont. K0E 1K0

Winner of the 1975 Ontario Weekly Newspaper Association awards for "Best Advertising" and "Best News and Features"

ELECTROHOME

LOOK 'N LISTEN VALUES

You may see lower prices but probably not with all these features. Before you buy, add up all of Electrohome's features and compare.

Ventura C23-404 20" Color TV



- Advanced C23 100° solid state chassis with comb filter circuitry
- Fully automatic color, tint and fine tuning
- 31,000 volts picture power
- Two-direction power tuning
- Photo eye adjusts picture for varying room light conditions
- Special, wide-range speaker
- Dipole antenna
- Dimensions: 24½"W x 18"H x 18"D

WE SERVICE WHAT WE SELL

Styles & McIntosh

Iroquois Shopping Plaza Phone 652-4397

The issue of arena safety

by Donald R. Irvine, MPP for Carleton-Grenville

One of the most misunderstood public issues of recent months has been that of the Ontario Government's attitude towards local arenas, curling clubs and community centres.

One point should be clearly understood: The Government's sole concern in this issue is the safety of those who use these local facilities.

This is not just a hypothetical concern: arenas have collapsed in Ontario, and lives have been lost.

The Government's actions regarding arenas has been widely misinterpreted as being sudden, arbitrary and unreasonable Nothing could be further from the truth.

Concern about arena safety actually dates back to 1970, following the collapse of arenas in Listowel and Rayside. At that time, the Ministry of Labour recommended that municipalities have their arenas examined by a professional engineer.

This advice was repeated in 1971. Then, in 1972, arenas were brought under The Industrial Safety Act. Other letters and warnings were sent to municipalities in 1972 and 1974.

Finally, in December, 1975, the issue was brought before the Provincial-Municipal Liaison Committee, a group designed to ensure good communications between the two levels of government. The Committee recommended that another letter be sent to municipalities and undertook to bring the matter to the attention of all municipal councils

Obviously, this kind of issue cannot be allowed to go on indefinitely and the only way to resolve it appeared to be to set a deadline by which the municipalities had to supply proof that their arenas were safe and could withstand snow and wind loads, as specified in the 1970 National Building Code.

Surely the Provincial Government is offering substantial financial assistance to municipalities which must repair or replace their arenas. The Government is well aware of the important role arenas, curling clubs and recreation centres have in local communities, but the cost of keeping these facilities must not include human lives.

Constituents in Goulbourn Township should note that Mrs. Sally Beaton, who runs my constituency office in that area, now has a new telephone number (722-6375), for constituent calls. As a reminder, I'm once again listing the other constituency offices numbers, along with the address and telephone numbers at which I may be reached.

Other numbers to call to leave messages for me are: Prescott, Mrs. Audrey Crawford, 925-3377 Kemptville, Mrs. Jean Somerville, 258-3400; Osgoode, Mrs. Helen Cavell, 826-2219.

I look forward to your comments and suggestions.

The Honourable Donald R. Irvine, MPP, Carleton-Grenville and Provincial Secretary for Resources Development, Room 180, Legislative Building, Queen's Park, Toronto, Ontario. Prescott - 925-2451 Toronto -965-0190

FAIRBAIRN
FUNERAL HOME LTD.
Morrisburg
Phone 543–2271
SERVING DUNDAS COUNTY SOUTH
GORDON FAIRBAIRN, President
H. C. FAIRBAIRN, Associate

Scouters gather to plan new season

Observing an old Scouting slogan "Plan your work, then work your plan," members of St. Lawrence Scout Council and leaders of scout troops and cub packs in the District met Thursday evening at the United Church hall in Iroquois.

The meeting was opened by prayer offered by the Reverend E. Earle Eaton of Chesterville, District chaplain and Public Relations representative, who also covered the meeting for the press District Commissioner J. Allen Thom of Prescott presided. Council President William Sheldrick of Morrisburg reviewed the activities of the year, referring to "Norjam" follow-up, exchange families, and international relations. He also made a plea for voluntary leadership. The financial report was given by Clair Tucker of Iroquois, council treasurer.

Assistant Commissioner George Lewis of Morrisburg chaired the Scout section, Audrey Tucker of Iroquois the Cub section. Mr. Sheldrick met with Council officials. Dolores Mayville of Prescott served in her capacity of secretary. Funding, training courses, international exchange, national and world jamborees were some of the subjects discussed, along with year's rountine activities, such as camporee, cubaree, camp-outs for scouts and cubs, civic participation, etc. Delicious refreshments were served by a hospitality committee from Morrisburg headed by District Scoutmaster Ron Maclean. Two beautiful council trophies, newly acquired, were on display.

LEGION BOWLING

Pink Panthers (H. Easter) 5
Space Nuts (R. Lanthier) 5
Speed Buggies (G. Kirker) 2
Jose & Pussycats (D. Helmer . . 2
HIGH TRIPLE -
Sheila Holmes - 722
Clair Easter - 564
HIGH SINGLES -
Sheila Holmes - 301
Duane Kirker - 249



Driveway patch jobs such as this one at Hal Wagner's have residents worried that the earth will settle next Spring leaving them facing repairs. Post Staff Photos

Morrisburg vs. Ma Bell - not over yet

With all the grace and charm of an elephant at a lawn social, Bell Canada has installed a new conduit down Morrisburg's 5th Street. A number of residents of the street whose driveways had been cut up to make way for the conduit, contacted council members only to discover that concil did not know that the work was taking place because Bell had neglected to get municipal approval.

The conduit was installed along the edge of the roadway, making it necessary to cut up every driveway along the south side of 5th Street, some of them having been paved only weeks ago. Residents are concerned that although the hole has been filled in and the area re-paved, this winter will cause the earth to settle and they will be left to make their own repairs.

Hal Wagner, whose barber shop faces 5th Street complained that the trench was dug across the driveway early one morning with no warning, blocking the entrance and almost forcing his wife and son to miss work when they couldn't get their car out. He, too is concerned that the earth in the trench will settle next Spring, leaving his driveway much the worse for wear. He, like other residents of the street, wants a guarantee that Bell Canada will return next year to re-pave any sections that have settled.

Morrisburg Coucil decided at their meeting to ask Bell to stop all work on the job until an agreement had been reached, but according to Clerk Lloyd Barkley by the time he had gone through all the channels within the company and discovered that someone in charge was on vacation, the work was almost finished.

A gas company crew was hot on the heels of Bell Canada last week digging up another section of the street to install a new line into the shopping plaza.

A meeting is planned for this week between Morrisburg Council and Bell Canada in an effort to settle the situation.

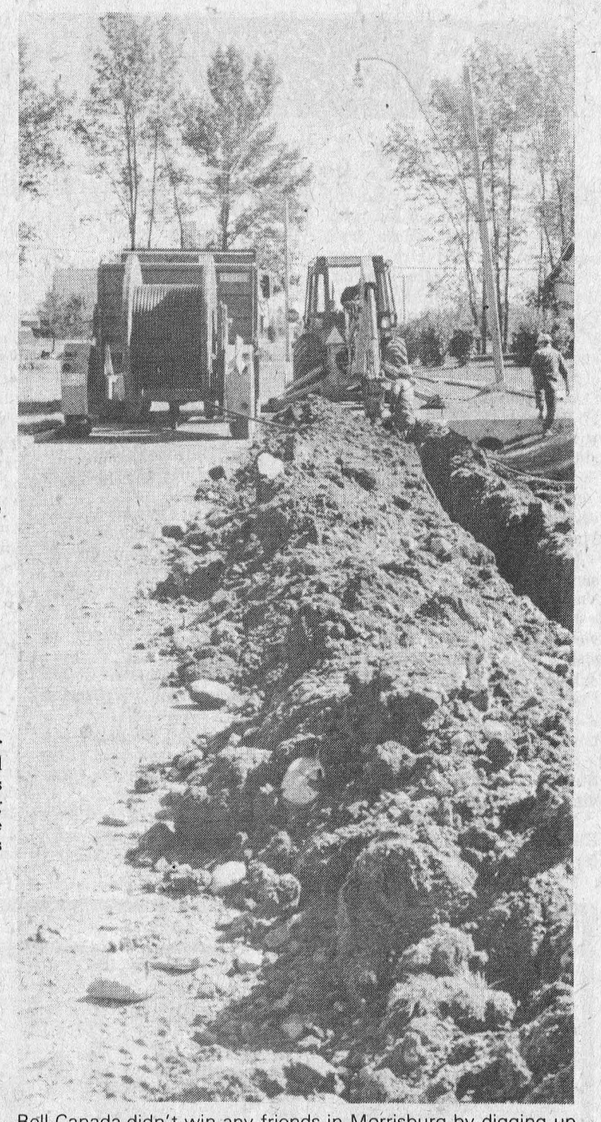

Bell Canada didn't win any friends in Morrisburg by digging up the edge of the road, the entire length of Fifth Street last week.

Helping Hands hold first meeting

The Senior Citizens Group, "Helping Hands" held their regular monthly meeting on Wednesday September 8th in Brinston Memorial Hall. They were host to the Senior Citizens Group from Morrisburg.

The guest speaker was Mrs. M. Lewis, of Iroquois. She gave a very interesting, and informative talk on Cancer. She outlined many helps for home cancer patients that may be procured by contacting her. She gave a list of home made gifts that would ve very acceptable as Christmas gifts.

Other short talks were given by Mrs. Batchelor, and Mrs. Lieverdink. After a delightful pot luck dinner the meting continued with music, games and singing. The next regular meeting to be held October 6th in Brinston Hall.

Windmill Point
Cornwall, Ontario
K6H 4Z1
(613) 933-6080

Cornwall Campus

DUNDAS COUNTY CONTINUING EDUCATION PROGRAM - FALL '76

IROQUOIS

REGISTRATION: Tuesday, September 21, 7:00 - 9:00 p.m.
Seaway District High School

COURSES OFFERED

Macrame
Typing
Welding - $30.00
Woodworking
Fitness
Sewing
Public Speaking
Furniture refinishing - $20.00
Automobile Repair & Service
Jewelry Making
Rug Hooking
Creative Crafts
- Needlepoint
- Embroidery
- Crochet
- Hooking

FEES: $15.00, except where otherwise noted.

CLASSES START SEPTEMBER 27

MORRISBURG

REGISTRATION: Wednesday, September 22, 7:00 - 9:00 p.m.
Morrisburg Public school

COURSES OFFERED

Sewing - Beginners, Intermediates - Wednesdays
Advanced Sewing & Tailoring - Mondays
Painting - Tuesdays

FEES: $15.00

CLASSES START WEEK OF SEPTEMBER 27

SOUTH MOUNTAIN

REGISTRATION: Monday, September 20, 7:30 - 9:00 p.m.
Nationview Public School

COURSES OFFERED

Rug Hooking
Pottery - $20.00
Fitness
Macrame
Creative Crafts
- Crochet
- Embroidery
- Crewel
- Quilting

FEES: $15.00, except where otherwise noted.

CLASSES START SEPTEMBER 27

NORTH DUNDAS DISTRICT HIGH SCHOOL

REGISTRATION: Wednesday, September 22, 7:30 - 9:30 p.m.

COURSES OFFERED

Judo
Fitness
Badminton
Welding - $30.00
Woodworking
Painting & Drawing
Typing
Citizen Band Radio Theory
Interior Decorating
Rug Hooking
Square Dancing
-Beginners, Tuesdays
-Advanced, Wednesdays
Pottery - $20.00
Aviation Ground School
Drama

FEES: $15.00, except where otherwise noted.

CLASSES START WEEK OF SEPTEMBER 27.

- Beginners, Tuesdays
- Advanced, Wednesdays

WINCHESTER

REGISTRATION: Wednesday, September 22, 1:15 - 2:15 p.m.
Presbyterian Church hall

COURSE OFFERED

Creative Crafts
- Crochet
- Needlepoint
- Embroidery

FEE: $15.00

CLASSES START SEPTEMBER 29

MOREWOOD

REGISTRATION: Thursday, September 23, 7:30 - 9:00 p.m.
Morewood Public School

COURSES OFFERED

Quilting
Fitness

FEE: $15.00

CLASSES START SEPTEMBER 30

UPPER CANADA VILLAGE TRADITIONAL CRAFT COURSES

REGISTRATION: To register for a traditional craft course at Upper Canada Village send your name, address, telephone number, course desired and cheque or money order for correct amount to:

CONTINUING EDUCATION DEPARTMENT,
ST. LAWRENCE COLLEGE,
CORNWALL ONTARIO

Make cheque or money order payable to St. Lawrence College.

1] WEAVING WORKSHOP
Basic and intermediate box loom weaving.
October 25 to November 5
Monday to Friday
1:00 to 4:00 p.m. daily
FEE: $25.00 (includes materials)

2] PRIMITIVE RUG HOOKING
Introduction to rug hooking and primitive patterns.
October 25 to November 22
Mondays and Wednesdays
7:00 to 10:00 p.m.
FEE: $20.00 (includes materials)

3] SPINNING WORKSHOP
Spinning fancy threads, for advanced spinners.
November 17, 18, 19
9:00 a.m. to 4:00 p.m.
FEE: $25.00 (includes materials)

ST. LAWRENCE COLLEGE SAINT-LAURENT

Did you know
THAT THE IROQUOIS POST SOLD
Magnetic signs
Magnetic signs are the ideal solution to your problem of displaying your company name on a car, truck, or station wagon.
Stop in anytime to our office in the Iroquois Shopping Plaza for all the details or phone 652-4806.

Caravan Camp
Caravan Camp, Lakeshore Drive, Morrisburg, Ont. K0C 1X0
PHONE 613-543-3502
Daily, Weekly, Monthly & Season Campsite Rentals
on Highway 2, two miles west of MORRISBURG from Highway 401 take Interchange 119
Facilities for Wedding Receptions, Parties, Stags, Snowmobile Rallies
All In A Pioneer Setting On The St. Lawrence


A great suit has its price...
but it doesn't have to be high!
SUIT SALE
Coat & Pant Suits
$39.00 to $69.00
Leisure Suits
$39.00 to $59.00
IROQUOIS SHOPPING PLAZA
SAVERS DEPT. STORE

County Correspondence

PITTSTON

The Webb reunion was held on Sunday at the home of Mr. and Mrs. Gerald Webb. Those present were Mr. and Mrs. Allan Webb and family, Mrs. Marion Webb and Nada, Mr. and Mrs. Fred Shufelt, Mrs. Pearl Beattie all of East Farnham Que., Mr. and Mrs. Grant Webb and family of Petawawa, Ont., Mr. and Mrs. Stanley Horner, Knowlton, Que., Mr. and Mrs. Stanley Royeau and family, Austin, Que., and Mr. and Mrs. John Bryant and family Spencerville, Ont.

Mr. and Mrs. Harold Crowder, visited Mr. and Mrs. Clarence Marlatt, Tuesday afternoon.

Mr. and Mrs. Wallace Anderson visited Mr. and Mrs. Wm. VanCamp recently.

Mr. and Mrs. Frank Bankers, New Zealand visited their cousins Mr. and Mrs. Morris Hendriks and family for a few days - the first in twenty-five years. Also called on John Hendriks and boys and Andy Hendriks.

Mrs. Joan Ann Swinkels, of Stratford, another cousin also visited the Hendriks.

Mrs. Mabel Marlatt, Richmond Hill, spent weekend with Mr. and Mrs. C. Marlatt.

Mr. and Mrs. Shawn Carey - Willowdale, spent weekend with Mrs. Elsie Liezert and family also attended the Twenty-Fifth Anniversary of Mr. and Mrs. James Irving at Legion Hall, Spencerville.

Many attended the parade at Cardinal on Monday.

Carol Mongomery returned home after a holiday at Rideau Hill Camp.

SHANLY

Mrs. Etta Dillabough returned home on Thursday from a trip to Calgary and Vancouver.

Mr. and Mrs. Douglas Plumadore and Anita of Iroquois visited her parents Mr. and Mrs. B. Holmes on Thursday.

Mr. and Mrs. Charlie Gilmer were sunday supper guests of Mr. and Mrs. D. Millard of Iroquois.

Mrs. M.E. Waterson visited Mr. and Mrs. Stanley Wallace on Monday.

Mr. and Mrs. Carl Baker and family have returned from a trip to Niagara Falls and St. Catherines.

Mr. and Mrs. Gordon Gilmer spent Saturday evening with Mrs. Lyle Marcellus of Chesterville.

Mr. and Mrs. Hans Krunys and Derek of Willowdale visited Mr. and Mrs. C. Bennett and Russell, and relatives at Cardinal over the holiday.

Mr. and Mrs. B. Holmes spent last Sunday with Mr. and Mrs. M. Bruce and family of South March.

Congratulations to Mr. and Mrs. J. Irving who celebrated their 25th Wedding Anniversary on September 1st.

Mrs. W. Hooper, Mrs. J. Irving, Mrs. Charlie gilmer, Mrs. Cecil Bennett and Mrs. Stanley Wallace were luncheon guests of Mrs. Graham Burchell of Domville on Thursday.

Mr. and Mrs. Carl Gilmer and family of North Bay visited their parents Mr. and Mrs. G. Gilmer on the weekend.

Sunday evening the Froom family held a gathering at the home of Mr. and Mrs. Arnold Froom, Ottawa in honor of the 25th Wedding Anniversary of Mr. and Mrs. Dean Hunter (nee Clara Froom) when they were presented with a silver tea service.

Relatives who attended were Mr. and Mrs. Dixon Crosc Willowdale, Mr. and Mrs. Walter Froom and family Shanly. Mr. and Mrs. John Froom and family and daughters, Mr. and Mrs. Allister Froom and family, Kingston, Mr. and Mrs. Ford Patterson Metcalfe and Mr. and Mrs. R. Froom, Ottawa.

IROQUOIS

Mr. Allen McIntosh, Mr. and Mrs. Clifford Thorpe of Iroquois spent Labor Day weekend with the former's son Mr. and Mrs. Stanley McIntosh of Wakefield mass.

Visitors at the home of Emma Clark, 310 Church St. were her daughter and husband Mr. and Mrs. Tom Shepherd of Houston Texas, her sister and husband Mr. and Mrs. Leonard Tyo of Hollywood Florida and son Weldon of Toronto and daughter and husband Mr. and Mrs. Douglas Timleck of Brockville, Ont., and grandson Robert Clark and family, Winchester Ont.

BRINSTON

Mr. and Mrs. Edna Riddell of Brinston and Mr. Lloyd Casselman of Williamsburg left by plane sunday morning for Whilecourt, Alberta where they will spend the next two weeks.

Mr. and Mrs. Eric Riddell entertained the following people to dinner on Sunday; Mr. and Mrs. Lyall Casselman and Daryl of Vancouver B.C., Mrs. Dorothy Rockburn and Karen of Alymer Quebec, Mr. and Mrs. Howard Rockburn and family of Alymer Que., Mr. and Mrs. Lucien Rockburn and family of Ottawa, Mrs. Isabel Casselman and George Dawe of Cornwall, Mrs. larry Dahl and family of Morrisburg, Mrs. Annie Leizert of Kemptville Mr. Allen and Jay Merkley of Delta and Mr and Mrs. Harold D. Merkley of Iroquois.

Mr. and Mrs. Eric riddell and Mr. and Mrs. Lyall Casselman attended Labour Day celebrations at Cardinal and were supper guests of Mr. and Mrs. Bill Stearry of Delta.

PLEASANT VALLEY

Mr. Hilliard Gilmer had supper on Wednesday at Mr. and Mrs. Percy Gilmer of Brinston.

Mr. and Mrs. Dwaine Kennedy left on Tuesday after spending the past month at his parents home, Mr. and Mrs. Lee Kennedy and her mother Mrs. Black of Prescott.

Mr. Clarence Gilmer of Ottawa was out to her farm home this week and called on Mr. Hilliard Gilmer.

Mr. and Mrs. Basil D. Gilmer of Brockville were labour day visitors at Mr. and Mrs. David Gilmer.

The community extends sympathy to Mrs. Harold Simms of Mountain and family of Prescott in the passing of her husband and father the late Harold Simms. He passed away on Monday Sept. 6 in the Memorial Hospital Winchester. Wake and funeral at the Vice and Craig Funeral Home Winchester on Wednesday Sept. 8, 1976. Sympathy is extended to Mrs. Samuel Simms and family of Mountain in the passing of Samuel Simms who passed away on Friday September 10. His wake, and funeral on Sunday September 12 in the funeral home, Winchester. Sympathy is extended to Lawrence Simms of Winchester the only remaining brother.

A rainy day on Saturday didn't stop a large crowd from attending Spencerville Fair on Friday and Saturday. Some from here attended Chesterville Fair.

Mr. and Mrs. David Gilmer spent Driday evening at Mr. and Mrs. Ken Hunter

Mr. and Mrs. Hadley Woods of Agincourt, Ont. were visitors on Saturday at Mr. and Mrs. Lee Kennedy.

Congratulations and best wishes are extended from this community to Mr. and Mrs. Basil Reynolds on the occasion of their 50th Wedding anniversary. Some friends from here attended.

Celebrate 50 years



Fiftieth wedding anniversary celebrations were held on the weekend for a Matilda Township couple, Ethel and Basil Reynolds, who will celebrate their anniversary on Wednesday. They were honoured with an open house, hosted by their family at the Iroquois Civic Centre on Saturday Sept. 11th. Guests were received in the afternoon and evening with a dance being held to top off the occasion.

Mr. Reynolds has been a cheese maker at Hainsville all his life and both he and his wife are respected residents of Matilda.

The couple have two children: Shirley (Mrs. George Cooper) of Brinston and Douglas of Iroquois As well, they have five grandchildren. The Post joins their many friends in the area in wishing the happy couple many more years together.

SHOP US for Quality Variety & Economy

IROQUOIS SHOPPING PLAZA
S & F MARKET LTD.

FRESH PORK LOIN



CUT IN ROASTS OR CHOPS
Whole ____ Lb. $1.19
End Chops ____ Lb. $1.35
Centre Chops Lb. $1.55

FRESH CHICKEN Legs or Breasts Lb. 85c BACKS ATTACHED
Chicken Gizzards Lb. 55c

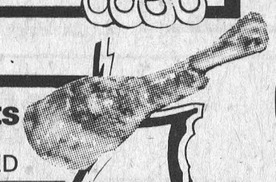

BURNS SLICED VARIETY PACK 6 OZ. PAK
Cold Meats ____ Ea. 45c
6 VARIETIES



CRUNCHIE 64 OZ. JAR WHOLE
Dills 99c

PEEK FREEN 15 OZ. BAG
Digestive Cookies 89c

FRESH
Pork Liver Lb. 49c

ARCHWAY FRESH SHIPPED 11 OZ PK.
Date Turnovers OR Oatmeal Cookies 2/89c

FRESH
Pork Riblets Lb. 49c

BURNS PRIDE OF CANADA BREAKFAST
Bacon ½ Lb. 89c

BURNS Bacon Squares Lb. 79c

HEY, BIG SAVERS
HAVE WE GOT FOOD BUYS FOR YOU

Regular Size 100's Kleenex ____ 3 / 89c
McLaren's 12 Oz. Jar Corn Relish _ 49c
Loney's Chicken Noodle Pak of 6 Envelopes Soup Mix Plus Free Soup Bowl 96c
Shirriff 12 Oz. Jar Good Morning Marmalade _ 67c
6 Oz. It Beats Dandruff Resdan ____ $1.37
King Size 5 Lb. Box Oxydol $2.49
Clark's 19 Oz. Choice Peas ___ 29c
E.D. Smith 19 Oz. Tin Apple Pie Filling 73c
Dad's 1 Lb. Bag Chocolate Chip Cookies _ 85c
Nestle's Souptime Chicken Noodle or Tomato Soup Mix 47c
Sifto 3 Lb. Box Coarse Pickling Salt ___ 35c
Tender Leaf Box of 60 Orange Pekoe Tea Bags ____ $1.09
Lux 32 Oz. Liquid Detergent $1.09
Heinz 16 Oz. Jar Sandwich Spread 73c

CAPRI 12 OZ. TIN
Luncheon Meat 59c

AYLMER 19 OZ. TIN CHOICE
Peaches 55c

MAZOLA 32 OZ. BOTTLE 100%
Corn Oil $1.39

MONARCH 1 LB. TUB SOFT
Margarine 59c

JELLO RASPBERRY OR STRAWBERRY
Jelly Powders 18c

KRAFT 2 LB. JAR SMOOTH
Peanut Butter $1.58

AYLMER 24 OZ. JAR STRAWBERRY OR RASPBERRY
Jam 99c

YORK 48 OZ. TIN FROM CONCENTRATE
Orange Juice 44c

BOTTLE OF 100 TABLETS
Anacin $1.37





We reserve the right to limit quantities

NEW ZEALAND LAMB SHOULDER ROAST OR CHOPS 85c LB.

Red Juicy - U.S.A. No. 1 Tokay GRAPES 3 Lbs. $1.00

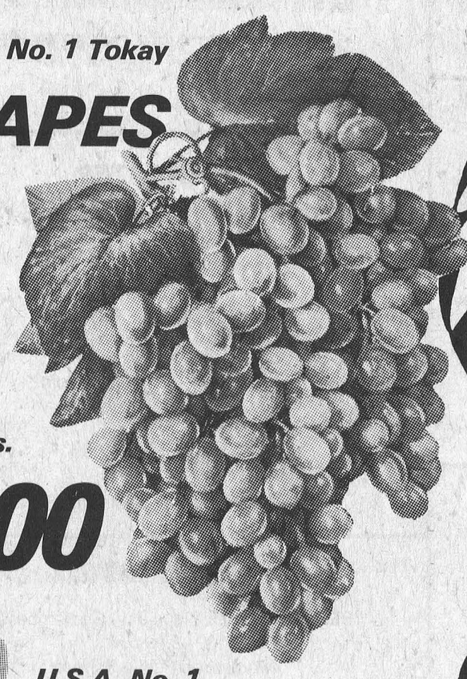

U.S.A. No. 1 BARTLETT PEARS 3 Lbs. $1.00



BURNS "FAMILY PACK" Wieners Lb. 79c
BURNS EUROPEAN Polish Coil Lb. $1.19
SCHNEIDERS BOWLS Head Cheese Ea. 79c
MARY MILES BREAKFAST Bacon Lb. $1.55

FROZEN FOOD
Highliner Ocean 16 Oz. Perch Fillets ____ $1.19
Valley Farm 2 Lbs. French Frys ____ 49c
McCain 22 Oz. DeLuxe Pizza ____ $1.99
Sara Lee 24 Oz. Blueberry Pie $1.09

BAKERY DEPT.
Betty's Sliced Loaf Crusty Loaf 39c
Betty's Fresh Baked Apple Turnovers 65c
Weston's Plain, Sugared or Cinnamon Pak of 12 Do-Nuts Ea. 59c

Prices in effect until closing time Saturday September

Matilda man wins snowmobile class

Cont'd from P.1

Post Staff Photo



Brian Cooper of Iroquois leaves the starting gate in one of the heats that earned him the top spot in 340 modified class at Winchester Air Park Snowmobile drags.

Trophies for the event were donated by the following firms and individuals: Angus Pontiac Buick, Acres Equipment, Lee Shaver & Sons, Radio Shack (Morrisburg), Charlie Price Enterprises (Kemptville), Christie Transport, (Kemptville), G and N Auto Body (South Mountain), Frank Ault Equipment Rentals, Terry Forbes (Kemptville), and Howard Wilson (Kemptville).

Williamsburg resident, Hilda Johnston mourned

A well known native of Morrisburg, and a resident of Toronto for the past 14 years, Grant Herbert Casselman, passed away at Toronto East General Hospital on Wednesday, September 1st, following a brief illness. He was in his 67th year.

Born at Morrisburg, November 7th, 1909, he was a son of the late Capt. Charles Casselman and his wife the former Martha Loucks. He was educated at local schools and later became a stationairy engineer. He was a member of St. Paul's Lutheran church during his residence here, and also a member of the Hamilton Masonic Lodge.

Surviving are his wife, the former Evelyn Phillips, whom he married at Morrisburg, Nov. 5, 1969; also one son, Eugene of Edmonton, Alta, and three grandchildren. Other survivors are a brother, Ora C. Casselman of Ottawa, and two sisters: Mrs. Wm. McGee (Dora) of London, Ont., and Mrs. L. Beaudin (Norma) of Ottawa.

Funeral service was held at the Fairbairn Funeral Home, Morrisburg, on Monday, September 6th with Rev. Pamela McGee of St. Paul's Church officiating.

Interment followed at Mount Pleasant cemetery.

Pall bearers were: Ed Rice, Dale Barkley, Orval Brinston, Brian Foss and Capt. Harold Jones.

G.H. Casselman dies at Toronto

A life-long resident of Williamsburg Township, Hilda Johnston died on September 7th at Winchester Hospital. She was 73 years old.

She was born in Williamsburg Township on September 23, 1902 the daughter of Florence Eastwood and Percy McIntosh. On Dec. 16, 1925 she married Carman James Johnston in Williamsburg. He predeceased her in 1936.

She is survived by one son, Fernley Johnston of Williamsburg and by a daughter Shirley (Mrs. Wm. Hayes) of Brockville and by 5 grandchildren and 3 great-grandchildren. She also leaves to mourn her loss, two sisters; Rita (Mrs. Samuel Holmes) of Winchester and Blanche (Mrs. Kenneth Durant) of Inkerman. She was pre-deceased by one brother, Garfield McIntosh.

She was a devout member of St. Peter's Lutheran Church in Williamsburg from where the service was held on September 9th at 2 p.m. with Rev. John Boehmer officiating. Interment was in Maple Ridge Cemetery at chesterville. Pall bearers were George Babcock, Emerson Carr Harold Coughlar, John Whitteker, Lyle Kehoe, and Borden Hess.

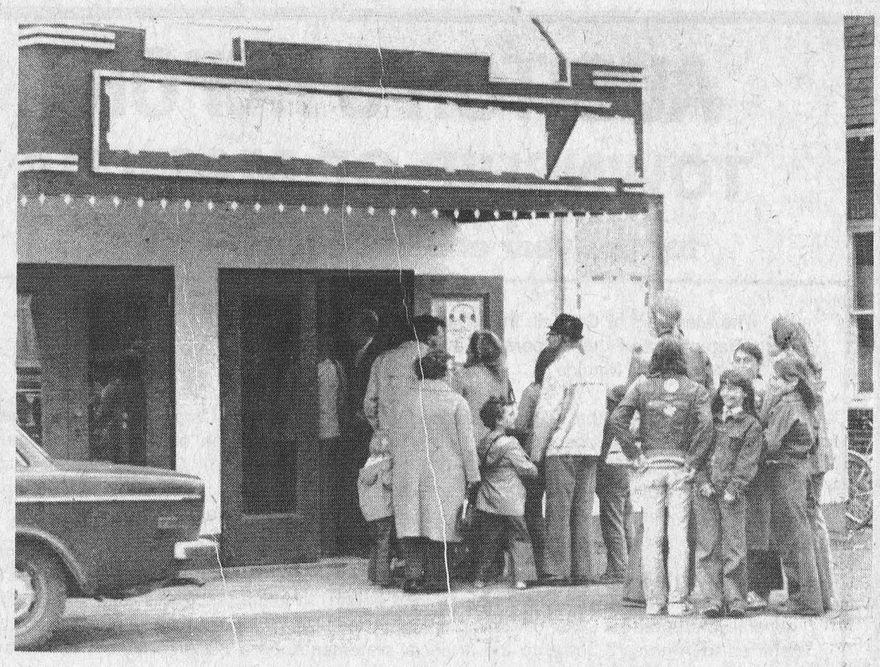

Only the older folks could remember scenes such as this line-up outside the Picadilly on Saturday afternoon for the first show in 16 years at the Williamsburg theatre. Post Staff Photo

Just like the old days

The smell of popcorn combined with the pompus tones of a theatre-sized organ on Saturday afternoon to signal the re-opening of Williamsburg's Picadilly Theatre after a period of 16 years of inactivity. One hundred and thirty-five people turned out on Saturday for matinees at 2 and 4 p.m. to see the 1935 production of "The Scarlet Pimpernell". Also on hand for the opening was Julie Elford of Winchester playing an organ donated for the occassion by Roy Fawcett.

On Saturday evening a crowd of 250 people filled the theatre for a comedy special -- a screening of Stanley Kramer's film, "It's a Mad Mad World." The crowd of people and line-up of cars prompted one OPP officer to remark that he hadn't seen a traffic tie-up like that in Williamsburg since the theatre last operated in 1960.

The four new proprietors, all former students at Carleton University were thrilled with the response on the weekend. According to Danny Malanchuk most people who came were particularly impressed with the clean-up job done on the building itself and on the excellent quality of the new projection and sound systems. Shows continue at the Picadilly every day except Monday with matinees on the weekend.

Vet Club at Fair

The 4-H Achievement Day for the Veterinary Club was held during the Chesterville Fiar, Sept. 10, 11, 12. The project in which the club had to do was on Artificial Insemination. There are 13 members in our club and 4 of them got first, 6 got second and 2 got third. Over-all the Vet club did very well at their Achievement Day.

Hungarian Partridge show increase

Hungarian partridge, those grey and tan "quail like" game birds of Eastern Ontario farmlands appear to be gaining in number again this year. Recent results of a mid summer random survey of 60 farms in the Regional municipality of Ottawa Carleton show that 63% had partridge since last winter, compared with 58% a year ago, and 56% in 1974 when the survey began.

"Huns" as they are frequently called, were introduced to Eastern Ontario in the 1920's and 1930's and became well established forming the main population in Ontario. Lesser populations established along the St. Lawrence River to the Kingston area and in the Southern part of the Niagara Penninsula. The partridge thrives best on good soils devoted to dairy farming. Here small fields with crops of corn, hay pasture and small grains provide most of their food and cover requirements.

Eastern Ontario partridge reach peaks of abundance about every 7 or 8 years, the last "low" occuring in 1969. Since that time they seem to be making a slower recovery than in the past.

Morrisburg to pay school taxes

Morrisburg village council has decided to pay its 1976 school tax levy to the Stormont Dundas and Glengarry County Board of Education. Council made the decision at its regular meeting this week, noting that their proposal to withold the school taxes had served its purpose of wakening public interest in the issue of educational taxes.

The village of Morrisburg was hit with an increase of 46.8% over 1975 in its school tax levy. At the time, Morrisburg Reeve Bill Dillabough and council sent a letter to the school board stating that they would pay only the 1975 rates and an increase of 5.5%. The ensuing publicity and controversy resulted in a public meeting with the Board during which Mr. Dillabough revealed figures that he claimed were the salaries of school board administratiors.

Under the terms of provincial law each municipality is obligated to collect from its citizens, the amount dictated by the school board.

WANTED

Old Clocks

any condition

Contact: C. Martel

Old Authors Farm Morrisburg 543-3337

Also, we buy old books - must be in good condition

SOUTHIN'S

Farm Market & Garden Centre

Hwy. 31 at 401 intersection

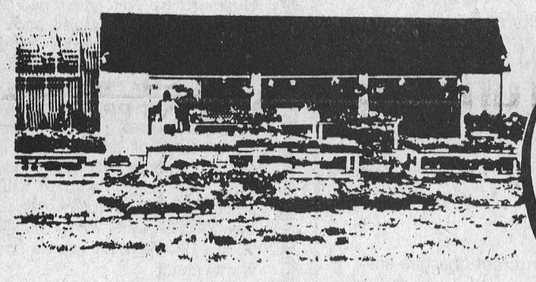

All Our Prices are the Lowest

Shop And Compare

Open Daily 9-9

Our FARM MARKET is offering the widest selection of fresh fruit and vegetables.

Many of the vegetables are grown on our farm in Williamsburg, assuring you of farm fresh produce.

UNIVERSAL

SALES AND SERVICE

Full Line of Dairy Equipment

Pipe Lines - Stainless Steel or Glass

Mueller Bulk Tank

HERVE PLANTE

Phone 652-4168 Brinston, Ont.

SALES WITH SERVICE

Dodge CHRYSLER Dodge Trucks SALES/SERVICE

Fetterly's

Compare our miles per gallon... we're competitive

SUNOCO

Phone 613-652-4841 - Iroquois

Highway No. 2 at Carman Road

Just South Of The Water Tower

FUNERAL SERVICE

W.E. FITZSIMMONS

Established 1924

"SERVICE IS OUR MOTTO"

Iroquois

652-4452 652-4577

$ Payments Too High Need Extra Cash Too Many Payments ?

STOP WORRYING

WE UNDERSTAND

WE CAN HELP YOU !

If you own a Home, Farm or Property . . . in the city, town or country . . . old or new . . . paid for or not — OUR LOW-PAYMENT MORTGAGE PLAN IS PROBABLY YOUR ANSWER. Thousands of folks, all over Ontario, Have Let Us Help Them and Their Friends. WE WOULD LIKE TO HELP YOU TOO!!

• CONSOLIDATE ALL YOUR DEBTS •

• GET THAT EXTRA CASH NOW •

• HAVE ONE LOW PAYMENT •

Call Now — You Won't Be Sorry

Bryce Latour — 746-3352

GREAT NORTHERN FINANCIAL CORPORATION

"A CANADIAN PUBLIC COMPANY"

WHOSE ONLY BUSINESS IS HELPING PEOPLE

Embrun Office — 443-3131

KEN CARTER THINKS EVEL KNIEVEL IS THE 2ND BEST DAREDEVIL IN THE WORLD.

SEE KEN CARTER PUT HIS POINT ACROSS IN

THE KEN CARTER ROCKET CAR RIDE TO NEW YORK, SEPT. 25th

From Morrisburg Ontario to Ogden Island New York across the St. Lawrence Seaway.

A THRILL PACKED DAY FOR THE WHOLE FAMILY.

North American Tractor Pull Championship featuring Art Arfons' Green Monster.

Bennie "Boom Boom" Koske

Mystery Guest

TICKETS:

Advance Sale (orders postmarked before Sept. 15): Adults $12.75, Children (under 12) $3.75, 3 and under free. After Sept. 15 and at Site Box Office: Adults $15, Children (under 12) $5, 3 and under free. Tickets available at Eatons, Eatons ATO and Sam the Record Man. For ticket outlet nearest you call: 416-597-1688 or write Ken Carter, Tickets, Morrisburg, Ontario K0C 1X0

MUSIC AND ENTERTAINMENT GATES OPEN AT 11:30 A.M.

SEE A MAN JUMP A COUNTRY MILE.

CLOSED MONDAY OPEN ALL DAY WEDNESDAY

LLOYD C. DAVIS

Frank G. Tatton, Proprietor

COMPLETE LINE OF GENERAL INSURANCE FIRE, AUTOMOBILE, LIABILITY, THEFT, COMMERCIAL

652-4567 PHONES 652-2339

Iroquois Shopping Plaza Ontario

FAMILY FUN!

BUSTER CRABBE POOLS

Aqua - Fun Pools

Sales - Jim Shaw 652-2152

Installation Lyman Holmes

WINCHESTER 774-2341

BUY NOW !

Prices have never been lower

IN STOCK

- 24' round Muskin above ground [clearance priced]
- 16' x 32' in ground - Buster Crabbe
- 18' x 36' in ground - Buster Crabbe
- Any size can be delivered within 4 days.

To date, we have installed 12 POOLS

AUDITOR'S REPORT
TOWNSHIP OF MATILDA
for the year ended December 31, 1975

To: The Members of Council, Inhabitants and Ratepayers of the Corporation of the Township of Matilda

We have examined the 1975 consolidated balance sheet of the Corporation of the Township of Matilda and its local boards as at December 31, 1975 and the statements of revenue and expenditure and capital fund operations for the year then ended. Our examination included a general review of the accounting procedures and such tests of accounting records and other supporting evidence as we considered necessary in the circumstances.

In our opinion these consolidated financial statements present fairly the financial position of the Corporation of the Township of Matilda and its local boards as at December 31, 1975 and the results of their operations for the year then ended, in accordance with accounting principles generally accepted for Ontario Municipalities applied after giving retroactive effect to the changes referred to in notes 5 and 6 to the financial statements, on a basis consistent with that of the preceding year.

THORNE RIDDELL & CO.
Chartered Accountants
Licence No. 225

Brockville, Canada
July 7, 1976

STATEMENT OF REVENUE AND EXPENDITURE
For the year ended December 31, 1975

	1975 BUDGET $	1975 ACTUAL $	1974 ACTUAL $
Accumulated net revenue (deficit) at the beginning of the year	7,063	5,013	7,507
EXPENDITURE			
General municipal purposes			
General government	31,700	38,517	23,092
Protection to persons and property	29,552	38,692	24,595
Transportation services	282,100	277,244	259,098
Environmental services	8,000	10,105	7,547
Health services		925	2,000
Recreation and cultural services	10,200	23,087	15,268
Planning and development	1,169	36,777	670
Other	6,150		1,000
	368,871	425,347	333,270
Region or county purposes	82,815	84,481	62,947
School board purposes	175,497	179,285	155,645
Total expenditure	627,183	689,113	551,862
REVENUE			
General municipal purposes			
Taxation	110,290	117,302	111,663
Payments in lieu of taxes	13,900	11,491	14,652
Ontario grants	83,816	75,675	182,104
Other grants	147,450	160,505	8,819
Other	13,415	56,244	34,125
	368,871	421,217	351,363
Region or county purposes			
Taxation	73,780	76,053	24,284
Payments in lieu of taxes	634	932	18,156
Ontario grants	8,401	6,979	
	82,815	83,964	42,440
School board purposes			
Taxation	170,914	179,241	155,565
Payments in lieu of taxes	4,583	6,741	
	175,497	185,982	155,565
TOTAL REVENUE	627,183	691,163	549,368
Accumulated net revenue at the end of the year	7,063	7,063	5,013
Analysed as follows:			
General revenue		5,159	10,614
Region or county		(3,782)	(3,265)
School boards		7,127	430
Local boards			
Township of Matilda			
Recreation Committee		(1,441)	(2,766)
	7,063	7,063	5,013

STATEMENT OF CAPITAL FUND OPERATIONS
For the year ended December 31, 1975

	1975 ACTUAL $	1974 ACTUAL $
Unfinanced capital outlay at the beginning of the year	132,687	29,563
Capital expenditure		
Protection to persons and property		12,710
Transportation services	28,600	136,232
Planning and development	352,984	
Other		92,800
Total expenditure	381,584	241,742
Capital financing		
Contributions from the revenue fund	5,720	13,751
Long term liabilities incurred	100,900	92,800
Ontario grants	69,991	20,685
Other	47,248	11,382
Total capital financing	223,859	138,618
Unfinanced capital outlay at the end of the year	290,412	132,687

BALANCE SHEET - as at December 31, 1975

ASSETS

CURRENT ASSETS	1975 $	1974 $
Cash	4,162	3,698
Accounts receivable	43,701	72,105
Taxes receivable	67,370	65,546
Other current assets		Nil
	115,233	141,349
Capital outlay to be recovered in future years	602,791	366,959
	718,024	508,308

LIABILITIES

CURRENT LIABILITIES	1975 $	1974 $
Temporary loans	254,222	176,751
Accounts payable and accrued liabilities	72,360	20,272
	326,582	197,023
Net long term liabilities	312,379	234,272
Reserves and reserve funds	72,000	72,000
Accumulated net revenue and unapplied capital receipts	7,063	5,013
	718,024	508,308

NOTES TO FINANCIAL STATEMENTS

1. ACCOUNTING POLICIES

(a) **Basis of Presentation**
The financial statements reflect the combined assets, liabilities, revenues and expenditures of the revenue fund, capital fund, reserve funds and the following local boards:

Public Library
Recreation Committee

Certain assets and liabilities are not reflected as described in (b) and (d) of this note.

(b) **Fixed Assets**
No value is attached to fixed assets for municipal reporting purposes. Expenditures on fixed assets are charged against current revenues unless the expenditures are financed out of long term debt. Debt retirement costs are charged against current revenues in the periods in which they are paid

(c) **Provincial road subsidy revenue and expenditure on roads**
Provincial subsidy programmes are on a 'receipt and disbursement' basis which does not recognize accruals. The municipality has expended amounts for which the road subsidy will not be eligible for claim until the succeeding year. Such future subsidy revenues have been accrued in the current year.

(d) **Charges for net long term liabilities**
Charges for net long term liabilities include principal and interest. Interest charges are not accrued for the period from the date of the latest interest payments to the end of the fiscal year.

2. CHARGES FOR NET LONG TERM LIABILITIES

	1975	1974
Total charges for the year for net long term liabilities were as follows		
Principal payments	$25,136	$16,871
Interest	9,580	7,485
	$34,716	24,356

Of the total charges shown above, an amount of $34,716 for 1975 and $24,356 for 1974 was paid from the general revenues of the municipality and is included in expenditure, classified under the appropriate functional headings.

3. NET LONG TERM LIABILITIES

	1975	1974
Total long term liabilities incurred by the municipality and outstanding at the end of the year amount to	$312,379	$234,272

4. CAPITAL OUTLAY TO BE RECOVERED IN FUTURE YEARS

Some capital outlay does not represent a burden on general municipal revenues, as it is to be recovered in future years from the municipal enterprises	$602,791	$366,959

5. COMPARATIVE FIGURES

In the current year, following the instructions of the Ministry of Treasury, Economics & Intergovernmental Affairs, the financial statements have been consolidated as disclosed in note 1(a) and the 1974 comparative figures have been restated accordingly.

6. ACCUMULATED NET REVENUE [DEFICIT]

Accumulated net revenue (deficit) now includes over (under) levies for school and county as well as accumulated net revenues and deficits of local boards. The 1974 comparative figures have been restated as follows:

	January 1, 1974	December 31, 1974
Balance as previously reported	$13,649	$11,155
Add: Recreation Committee	(2,766)	(2,766)
Deferred revenue - schools and counties	(3,376)	(3,376)
ADJUSTED ACCUMULATED NET REVENUE	$7,507	$5,013

7. CONTRACTUAL OBLIGATION

Council awarded a tender to International Harvester Company in its June 6, 1975 minutes to supply a diesel truck and snowplow in the amount of $33,507 which has been delivered early in 1976. Payment has been made from general revenue funds of the municipality.

MacDonald - Lapier vows



A wedding of local interest took place on Saturday, August 14, 1976, when the marriage vows exchanged between Marjorie Anne MacDonald and Gary Stephen Lapier were solemnized in an evening ceremony held in South Mountain United church at seven o'clock. Rev. Earl Moore was the officiating clergyman.

Guests attending the wedding from New Liskeard, Toronto, Guelph, London, Kingston, Hamilton, Ottawa, River John, N.S., Iroquois, Morrisburg, South Mountain and area were seated by ushers Gary MacDonald and Ronnie Lapier. Mrs. Hilliard Boyd was organist for the occasion and accompanied Mrs. Dale Boyd, soloist.

The groom was capably assisted for the ceremony by David Levere; the bride's only attendant was Ruth Hoskins.

Given in marriage by her father, the bride's attire was fashioned from off-white silk jersey in floor length with stand-up collar, long full sleeves banded in cuffs at the wrists enhanced by lace matching the lace inserts on the fitted bodice. The gown was styled on empire lines with the full skirt falling softly into an extended chapel length train. She carried cascading yellow roses.

The maid of honour wore an azure blue floor length polyester gown featuring delicate white smocking and butterfly sleeves. Her hand bouquet was circlet of yellow sweetheart roses and white mums.

Following the ceremony, a buffet supper was arranged in the Church Hall under the sponsorship of South Mountain U.C.W. To receive the guests, the bridal party was joined by the parents of the bride, Mr. and Mrs. William D. MacDonald, South Mountain, and the parents of the groom, Mr. and Mrs. Harold Lapier, R.R. 1, Brinston. Wedding guests, friends and relatives of the couple were entertained at an evening reception held at the bride's parental home.

Mr. and Mrs. Lapier are residing in Ottawa.

Iroquois UCW meets

The Iroquois U.C.W. met in the church parlour on Thurs., Sept. 9th at 8 p.m. with 16 ladies present. President, Mrs. Theresa Cougler, extended a warm welcome in our return from summer vacation, hoping we are ready for our fall and winter worlds.

Mrs. Jean Bush and Mrs. Isabel McNeil gave a show devotional.

There was a business period with quite a number of matters to be discussed.

President, Theresa, took the program, her topic being "Friends." She asked us to ask ourselves these questions - Who is your friend, and to whom am I a friend, and am I a true friend? Do we deserve to be called a friend?

Hymn "What a Friend We Have in Jesus" closed the program, followed by prayer and the benediction.

A cup of tea and social concluded the evening.

WHEN
Plannn' A New Home
Plannin' A New Cottage
When Plannin' A Renovation
When Plannin' See Lannin
H.S. LANNIN LTD.
GENERAL CONTRACTORS
Phone 774-2830 - Winchester

The Iroquois Post

2

WEDNESDAY SEPTEMBER 15, 1976

Published every Wednesday by Iroquois Printing Ltd., Box 400 Iroquois, Ont.

Huge success for Morrisburg's First Annual Applefest



Despite weather that was less than perfect for anything other than indoor activities, Morrisburg's Applefest drew a crowd of over 2,000 for the afternoon events and another 500 people for the dance in the evening. The event which, it is hoped, will become an annual celebration was under the chairmanship of Lion Doug Grenkie and was sanctioned by the St. Lawrence Apple Growers in co-operation with the Seaway Valley Tourist Council.

Winner of the apple-guessing contest was Bonnie Casentree of Iroquois who hit the number right on at 846. She won $40. for her efforts. George Lewis of Morrisburg was close with his guess of 845 apples.

One of the highlights of the afternoon was a pie eating contest that brought out the best in everyone who took part. First place went to Kevin Crowder who polished off a pie in a time of 2 minutes and 26 seconds. Second place went to Jim Whelan with a time of 2:30. He tackled a second pie in an effort to better his time. Third place went to Harold Gallinger with a time of 3:30. He donated his winnings back to the Morrisburg Lions. There were a total of 10 people entered in the contest.

Apple Dunking competitions were held for those who felt they couldn't handle a whole pie at one sitting and the youngsters proved that they didn't mind getting wet in the least if there was a prize at stake. Longest time for any of the contestants to nab an apple was one minute with the winner Ron DeGray turning in a time of 2.1 seconds. Tracey Stewart was 2nd with Sean Boulerice and Terry Laurin coming in 3rd and 4th.

Apple products of all kinds were on sale at the arena throughout the afternoon by various organizations and growers. As well, there were art displays by children from many area schools.

Post Staff Photos



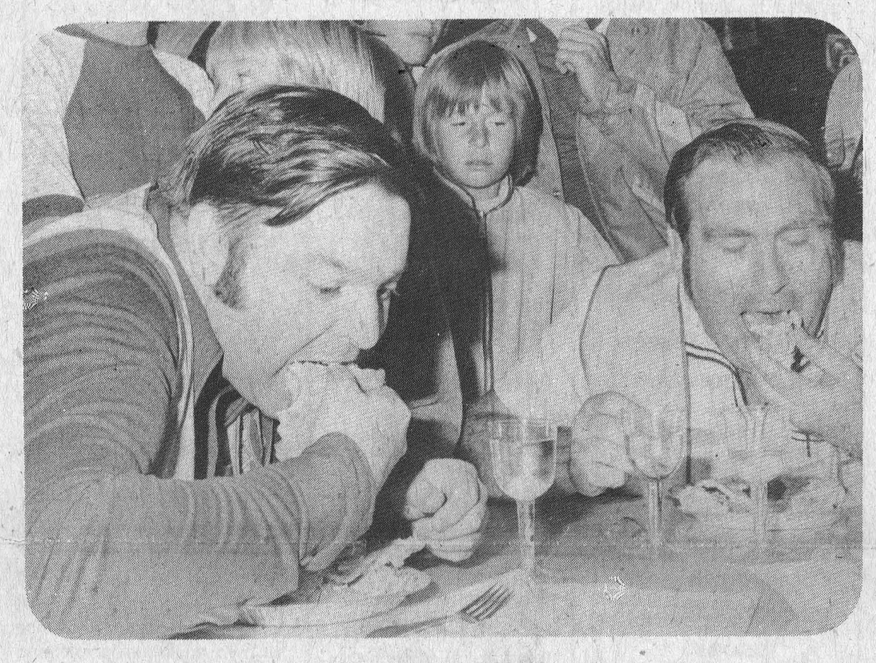

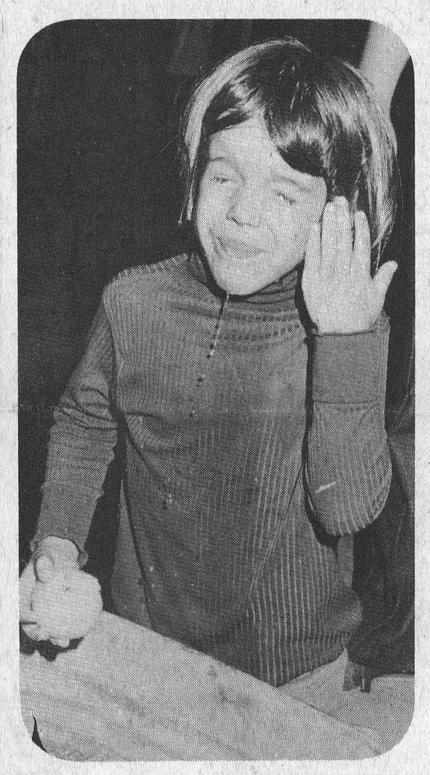



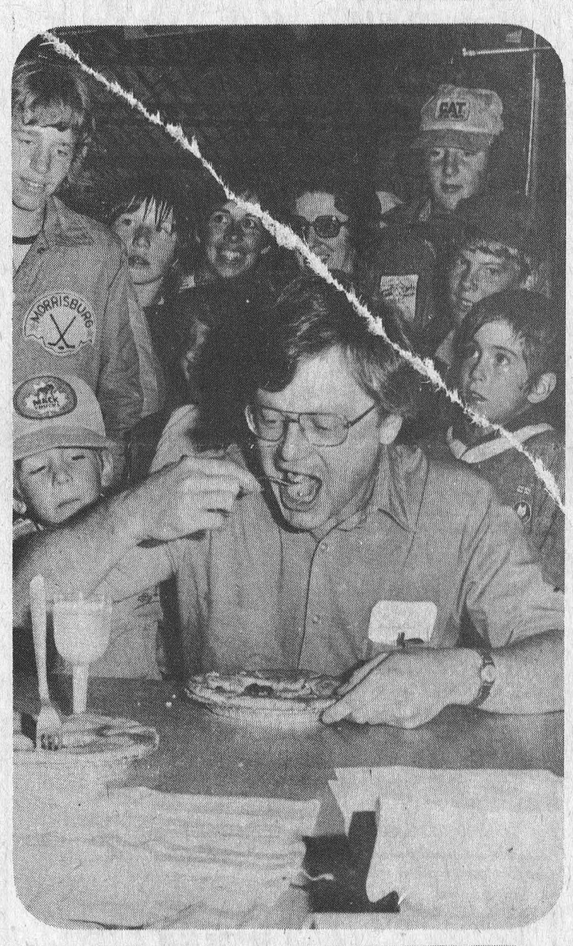



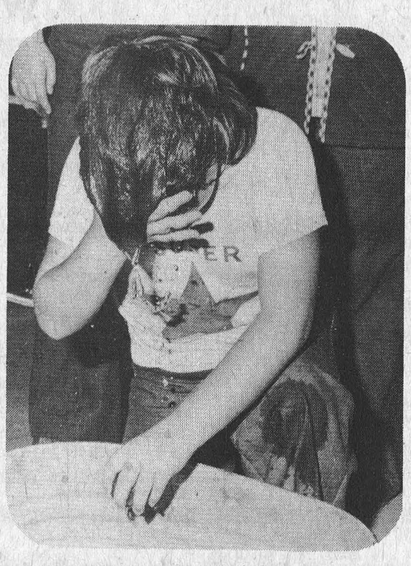

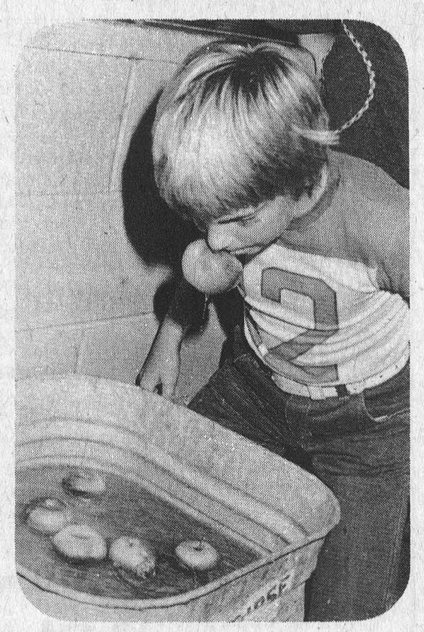

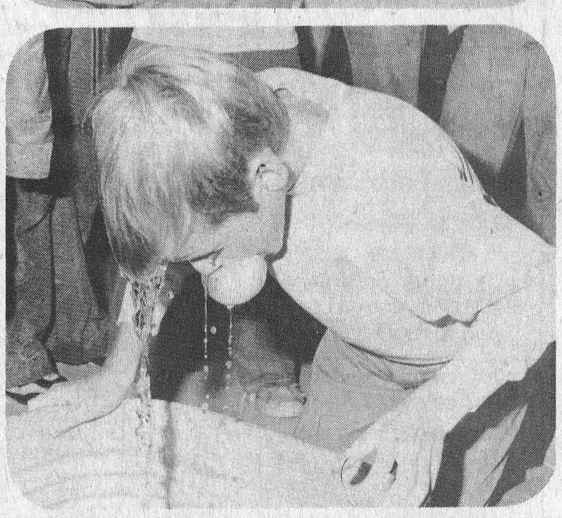







PUT IT IN THE WANT ADS FOR RESULTS

BUSINESS DIRECTORY

FRIENDS ARRIVING?
Make Reservations AT THE
Iroquois Motor Motel
652-4176
AIR CONDITIONED
COLOR TV SWIMMING POOL

WEAVING, POTTERY AND PAINTING
the country studio
MARION GLEESON
652-4594
NEW LOCATION
LAKESHORE DRIVE
5 miles West of Morrisburg



Full assortment of coats, sportswear, gowns, dresses, loungewear and purses.
Edie's
HOUSE OF FASHION
Morrisburg Shopping Plaza

AQUARIUS HAIR STYLING

Hair Styling for Women and Men
Iroquois Shopping Plaza
Prop. - Liz Asselin
652-4466

DIANA'S FLOWER SHOP

SAY IT BEST WITH Flowers
MORRISBURG 543-2566

ROBERT BOYD
SEPTIC TANK SERVICE
Pumping, Cleaning and Repairs
24 Hrs. Emergency Service
R.R. 3 PRESCOTT, ONT.
925-5341

Stephenson's Furniture
ANTIQUES
NEW & USED FURNITURE
Brinston, Ontario
Phone 652-4710

RON FAWCETT
GENERAL REPAIR

CARPENTRY
PAINTING
LANDSCAPING
Williamsburg
Bus: 535-2015 Res: 535-2386

IROQUOIS
Esso
COMPLETE AUTOMOTIVE SERVICE
652-2323

WEDDING PHOTOGRAPHY
JP's
pictures & prints
543-3060

WHEN Plannin' A New Home
Plannin' A New Cottage
Plannin' A Renovation
Plannin' See LANNIN
H. S. LANNIN LTD.
GENERAL CONTRACTORS
Phone 774-2830 - Winchester

MOHAWK TRADING POST
ANTIQUES and BARGAINS

Buy, Sell, Trade, Swap, or What-have-you
652-4895
1½ Miles West of Iroquois On Highway 2

ALFRED LINK CONSTRUCTION
R.R. 2 BRINSTON
652-4127
Sand - Gravel - Stone
Top Soil - Sandfill
Manure for Flower Beds and Gardens
Backhoes, Dozers, and Truck Rentals
Class "A" License for installing complete Weeping Beds.
"Free Estimates On All Jobs"
All Jobs Cash
Unless Otherwise Arranged

Lloyd McMillan
SAND - GRAVEL - STONE
CLAY FILL - TOP SOIL
SAND FILL
EQUIPMENT RENTAL
DUMP TRUCK - BACK HOE
TRACK LOADER
Phone 652-4649
Between 8 a.m. to 6 p.m.
Phone 543-3369
After 6 p.m.
IROQUOIS, ONT.

Mike Heafey & Son
ROOFING CONTRACTOR
ASPHALT METAL & SHINGLES
ASPHALT PAVING SEALER
EXTERIOR PAINTING
FREE ESTIMATES
Phone 657-3455
RR 3, Prescott
51-tfc

DOUG'S TOWER & ANTENNA
Free estimates on NEW INSTALLATIONS AND REPAIRS
Doug Reynolds - Iroquois
652-4332

ROGER'S GARAGE
NOW OPEN FOR BUSINESS
Licensed Mechanic
Gas & Diesel Repairs
R.R. 2 BRINSTON ¼ MILE EAST OF HAINSVILLE
PHONE 652-4719

MODERN ELECTRIC MOTOR SERVICE

ALL TYPES AND MAKES OF MOTORS AND PUMPS REPAIRED AND REBUILT
Reconditioned Motors for Sale
PHONE 925-5179
J. L. BUEHLOW PROP.
270 Edward Street
Prescott

Complete Septic Tank Installations and Repairs
Licensed 1 and 2 -
Free estimates
excavating-tranching-land clearing
shoreline improvements-landscaping-sod-patios-backfilling
BY CONTRACT OR HOURLY
sand-gravel-topsoil-stone
lowbed floating service
water tank truck service
LEE SHAVER and SONS
R.R. 2 IROQUOIS 652—4224
In business in Iroquois area for 30 years

SAND - GRAVEL - STONE
WEEPING TILE STONE
SAND FILL - TOP SOIL
TRUCK RENTAL
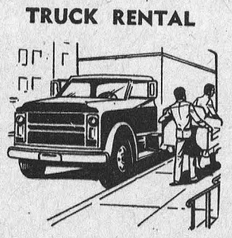
JOHN RIDDELL
BRINSTON RR2
652-2139

MATILDA CONSTRUCTION
CUSTOM BUILT HOMES
ADDITIONS
RENOVATIONS
GENERAL CARPENTRY
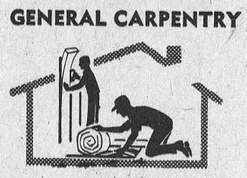
Tel. 652-4954, 652-2305

Recover, Repair and Cover Kitchen Chrome Chairs
10 per cent discount on all material
FREE ESTIMATES
Phone 543-3266
ART SANGER

CONTACT US FOR RATES ON Farm Fire Insurance—Dwelling, Contents, Outbuildings, Cattle & Machinery.
LORNE MELLAN
BRINSTON ONTARIO

FOR SALE

JIM'S TROPHIES - SPORTS TROPHIES, plaques and engraving. Reasonable rates. Catalogues available. Brinston, R.R. 1. 1 mile west of Hulbert Church. After 4:00 p.m. 989-5434. 10-4p

ONE BEDROOM SET. Good condition 652-2326. After 6 p.m. 13-1p

FALL POOL SPECIAL - Savings. Beat next year's price increase. All ALUMAPOOLS and SWIMRITE accessories greatly reduced to clear (pool kits or installations) Pool Covers and winterizing orders now being taken. Don't be caught short - Call today for a complete estimate at no cost to you. KOPAS POOL & PATIO ltd. 774-2133 12TFN

TERRY COTTON Wipers, suitable for cleaning, painting, garage work, etc. Telephone 543-2378. 39 tfc

WATKINS PRODUCTS - Call Pat Walter 652-4086. Special for month of September - Food: Cinnamon, Fruit drinks - 5 flavours; Health Products - vitamins E and C; cold tablets and multivitamins for children - extra strength and regular; medicated ointment; hair care Blue Crystal Shampoo and Baby Shampoo. 11-5c

FOUNDATION DAMP-Proofing. Product used is heated winter and summer in order to make it flow. Sprayed at 120 lbs. pressure. 6 cents per square foot. (Minimum charge $25.00).
It will probably cost your more to do it yourself.
J-TAR, Winchester 774-3726. 13-2p

1968 BUICK LE SABRE 4-door Good Condition. With or without safety. Phone 652-2206 after 5:30 p.m. 13-1p

ELECTRIC STOVE deluxe, Westing house Electric ironer, Northern Electric, Sectional Chesterfield suite and other items. Phone 652-4323 13-1p

NEED TICKETS, forms, letterheads, envelopes. Come to Iroquois Printing, Iroquois Shopping Plaza; 652-4806.

SWIMMING POOL sacrifice: Leading manufacturer and distributor has above ground aluminum pools left over from 1975 season, one-half price, guaranteed installation and terms. Call Credit Manager colect. Mississauga 416-625-8819 day or evenings. 33 35 c

PETS & SUPPLIES

6 YEAR OLD Pug Dog would like good home in the country. If interested please write to Box 174, Iroquois, Ont. 12-2p

FOR SALE

1 LAWN MOWER and other assorted household articles for sale. Contact William Baker, 3rd Concession, Matilda Township (Brinston Road) 13-1p

1973 FORD COMET G.T. 302, Excellent condition. Phone Dale Charbot 652-4888 13-2p

COOK'S MEAT MARKET
Cardinal
Local Beef or Pork for cut-up and wrapped for freezers at your choice. Frozen before picked-up at 10 cents lb.
Also sell Canada Packers Beef by the quarter - any brand.
657-4527
657-4774

LOST & FOUND

FOUND
Ladies' or childs wrist watch found near Civic Center. Owner may claim by identifing Call Lyle Mattice at 652-4495 13-1p

CARDS OF THANKS

I would like to thank my friends, relatives and neighbours for cards, flowers, gifts and visits, while I was a patient in Winchester Hospital. Special thanks to the staff on first floor and to Dr. Houze.
Mrs. Pearl Wyatt, Iroquois Ont. 13-1p

My sincere thanks to my many friends, neighbours and relatives for cards, flowers gifts and visits during my long stay in Winchester Hosptial.
Special thanks to my family, Rev. Joyce, Dr. Houze, Brinston U.C.W., Matilda Rebekah Lodge and nursing staff of 2nd and 1st Floor East and Helping Hands Senior Citizens.
Velma Cooper 13-1p

FOR SALE

BANTAMS - roosters and pullets all colours, all sizes, all ages. Different breeds - Cochins, Japanese, Silkies (with pantaloons) etc. Phone Mark Shaver 652-4224 13-1p

MOPED - Batavus H5 50. 652-2164. 13-2p

APPLES - for sale at Robertson's Apple Farm, until the end of October, 4 miles east of Iroquois on Lakeshore Drive. 10-10c

NOTICE
I will no longer be responsible for any debts incurred in my name by my wife Norma Loucks.
Signed
Harry Loucks
11-3p

PERSONALS

Separated 37 years old wishes to meet lady for movies, dances and social activities. Please write to Box 157, Iroquois, Ont. including address and phone number 13-2p

WANTED
CUB LEADERS
If there are no volunteers there will be no cubs
Call
Denzil Prunner
652-4566

Quality printing at competitive prices
IROQUOIS PRINTING LTD
652-4806


Old Bottles • WANTED •
BUT BEFORE YOU SELL — Get the Facts!
What do you think you could get for this old whiskey bottle? $20? $500? $2000? Would you believe a whopping $8000?
The facts are: This old *California Club House* whiskey bottle is worth $8,000 in green and $2,000 in the more common bottle amber.
Thousands of collectors who subscribe to *Old Bottle Magazine* are eager to buy your old bottles, including this one!
Subscribe to *Old Bottle Magazine* today and you are assured of selling every old bottle you can lay your hands on if it is fairly priced. You'll learn the going price of thousands of old bottles by following the ads in *Old Bottle Magazine*. That's why it's called **The Stock Market For Old Bottles!**
You may be sitting on a bonanza and not realize it! And if not, reading *Old Bottle Magazine* will give you ideas on where to find one.
A full year's subscription: 12 BIG ISSUES only $7.50 • Sample copy $1 ppd.
OBX • Box 243 • Bend, Oregon 97701

REAL ESTATE

Somerville & Somerville
Real Estate
KEMPTVILLE, ONTARIO
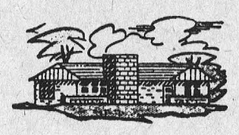

IROQUOIS AREA - You'll enjoy quiet country living in this solid brick, two storey country home on approximately 2 acres. This well kept home has a large kitchen, bright cheery dining room and living room. A curved staircase leads to 4 bedrooms and 3 piece bath.

NEAR GLEN STEWART - 75 acres of land with frontage on two travelled roads. Come take a look and make us an offer.

ESTATE LOT - 23 acre lot only 5 miles from riverfront. Asking $15,000.

ON THE RIDEAU - Furnished, two bedroom cottage on 50' x 150' lot. Combination living room kitchen overlooking the peaceful river with a two piece bath.

WANTED - We have clients wanting to purchase two and three bedroom bungalows in the Iroquois Area.

CALL ANNA STACEY
Sales Rep.
652-2186

KANAMA
Investments Co. Ltd.
1st & 2nd Mortgages
- Prime Rates Available
- Bill Consolidation Loans
- Home Improvements
- Cash for any purpose

Mortgages & Vendor take-backs purchased. Call (collect) anytime - Ken Allen, 345-1090, 46 King Street West, Brockville.

John A. Allison
REAL ESTATE
Office 543-2044
Res. 543-2989

FRAME HOME - convenient Morrisburg area, on 82' x 269' lot, new O.F.A. furnace, new septic system and tank, 3 bedrooms, bathroom. Taxes $225. Asking $29,900.

MOBILE HOME - 1972 Pyramid Villager 12' x 60' excellent housekeeping, 3 bedrooms, O.F.A. heating, Furnished, $14 000 unfurnished $13,000 located on fully serviced lot, Morrisburg.

WILLIAMSBURG - frame 3 bedroom home, spacious rooms, 3 pc. bathroom, oil space heating, good working kitchen. $20,500.

1974 VILLAGER - 14' x 64' - O.F.A. furnace, central air conditioning, attached den, 9½ x 16', stove and fridge. Utility building. $21,000. fully serviced lot, Morrisburg.

66 ACRES 28 plowable, 38 second growth, one well, no buildings except an old log house, no value. Cons. 6, TWP. Osnabruck. $15,000.

SALESMEN

Dale Beckstead	535-2103
Leon Marcellus	448-2444
Bill Marshall	543-3200
Floyd Fisher	543-2355
Ian McColl	537-2660

Now the Mafia is taking over a lot of the nation's bakeries. You can tell when you get a marble cake and there's a pair of feet in it.

W. C. MacDonald & Associates Real Estate Ltd.
WINCHESTER

75 ACRES near Glen Stewart. Brick house with furnace and bathroom. 2 barns and a shed. Priced to sell under $36,000.

75 ACRES OF LAND near Hulbert. Asking $20,000. Terms.

4 BEDROOM BRICK home in Iroquois. Could easily be converted to a duplex. Owner will take back mortgage. Large lot and a double garage. A chance to own your own home and get a revenue from an apt. as well.

HERE'S A HOME! For the person who wants an older home in excellent condition we have a two-apt. aluminum covered home in the east end of the village. Upstairs 2 bedroom apt. rented. Downstairs 2 bedroom, living room, diningroom, kitchen and bathroom. On a very nice lot, good garden. Principals only please.

CARDINAL - Highway 2 West, here's a home and a large barn worth looking at. Two bedroom home, large lot, barn ties 60 head. A dandy hobby investment.

KEN KIRKBY
652-4395
IROQUOIS
REPRESENTATIVE

SERVICES

Dance to all your favourites, hits from 50's to present Disco - Rock - Country - For bookings Phone Dave Millward 345-2007 13-2p

CARDBOARD, newspapers clothing, rags bottles. We pick up on Wednesdays in Morrisburg and Iroquois and on Fridays in Williamsburg. Please contact Dundas County Co-op. Telephone 543-2378. 39 tfc.

SEWING MACHINE TUNE-UP oil, clean, adjust tensions. Ir home special $6.95. Phon Prescott 925-5335 12-3

TRADE OR SELL anything contact Mohawk Trading Po One and a half miles west Iroquois on Highway 2. t

PIANO TUNING AND REPA Also new and used Pianos sale. Preston Gilmer, Ken ville. Phone 258-2624, a 5:00 p.m. 9-

Classified Advertising Rates

All classified advertisements are accepted on a cash basis only

GENERAL CLASSIFIED: All classified advertising such as For Sale, For Rent, Services, Lost & Found, Cards of Thanks, Coming Events, Birth Announcements, Engagements, etc. are on a CASH BASIS ONLY and are charged at a rate of 5c per word ($1.00 minimum) for each insertion. The use of a box number for confidential replies is 50c extra per insertion.

IN MEMORIAMS: are charged at $2.00 minimum including a four line verse. Each additional line of verse is 25c.

ANNIVERSARY & WEDDING ANNOUNCEMENTS: when accompanied by a photograph are charged at $4.00 per photo and written copy may be edited for style and length.

DEADLINE FOR MATERIAL: All material for Classified Advertising must be in our office by 11:00 A.M. on Tuesday of the week of issue.

Recognized Companies and Service Clubs with an account at the IROQUOIS POST may charge classified ads at an additional 25c per insertion. Dilinquent accounts will be refused additional advertising privi leges untill the account is paid in full.

PUBLIC NOTICES

HOCKEY

Iroquois & District Minor Hockey Registration

Sat., Sept. 18th **Sat., Sept. 25th**

10:00 a.m. to 12 noon

at

Iroquois Civic Centre & Brinston Memorial Hall

Registration for boys 4 to 16 years of age
Fee - $12.00 1st boy, $7.00 2nd boy, $25.00 max. per family
Iroquois and District will operate a midget hockey team this season if enough boys register.

NOTICE TO ALL CREDITORS AND OTHERS

IN THE MATTER OF THE ESTATE OF CECIL THOMAS McGRUDER, LATE OF THE TOWNSHIP OF MATILDA, IN THE COUNTRY OF DUNDAS, GENTLEMAN, DECEASED

All persons having any claims against the Estate of Cecil Thomas McGruder, late of the Township of Matilda, in the County of Dundas, gentleman, who died on or about the 14th day of July, 1976, are hereby notified to send particulars of the same to the undersigned on or before the 30th day of September, 1976, after which date the estate will be distributed with regard only to the claims of which the undersigned shall then have notice, and the undersigned will not be liable to any person of whose claim she shall not then have notice.

DATED this 26th day of August, A.D. 1976.

MURIEL FELICIA McGRUDER, Executrix,
by her solicitors,
GORRELL & GRENKIE
Box 820
Morrisburg, Ontario

PUBLIC AUCTIONS

AUCTION SALE

Sponsored by Morrisburg Curling Club in the lower portion of Morrisburg Arena on Saturday, September 18th at 1:00 p.m.

Fibre glass heater, washing machine, 2 kitchen chrome table and chair sets, kitchen cabinet, several double bed mattresses, bed springs, headboards, chesterfield, several table lamps, tri lights, 3 television sets, coffee table, drapery tracks and hooks, dishes and china, baby crib, car seat, bassinett.

Numerous other articles

Auctioneer - Charles Farlinger 12-2c

AUCTION SALE
HEREFORD CATTLE & MACHINERY

Having decided to retire from farming I will sell by public auction, on lot 19, Concession 4, Township of Mountain, County of Dundas, 2 - miles north of Inkerman and across the road from Fawcett's Sale Barn on

SATURDAY SEPT. 25th
at 12:30 p.m.

CATTLE

15 Hereford cows with spring calves at side.

MACHINERY

Massey 30 tractor on new rubber, International 46 bailer, good as new, Massey rubber tired side rig, International double disc, International manure spreader, International 17 spring tooth cultivator on rubber, New Holland C.T.O. mower, McCormick Steel thrashing mill on rubber, new condition, Grain binder, 12 ft. drag harrows, Massey seed drill with fertilizer and grass seed boxes, Massey 2-furrow drag plow, 32-ft pipe elevator, McCormick corn binder, like new, 2 rubber tire hay wagons, wire stretcher, Surge vacuum pump, 2 Universal milkers, gas motor, 2 electric fencers, Titan chain saw, 2 - 30 gal. milk cans, Cream seperator, 75-ft. drive belt, cow clippers, water tanks, steel pipe, litter carrier, scales, calf puller, double harness, pump jack

1 Rubber Tired Top Buggy and
1 Cutter, both in mint condition.

Many other articles too numerous to mention

TERMS - CASH

AUCTIONEERS
Mahlon Zeron 652-4697
Hugh Fawcett 774-3610

PROPRIETOR
Thomas L. Francis
R.R. 3, Winchester

PUBLIC NOTICES



MORRISBURG MINOR HOCKEY REGISTRATION

Saturday - September 25
11:00 AM - 1:00 PM
Saturday - October 2
11:00 AM - 1:00 PM
Morrisburg Arena Lobby
$18.00 per child
$3.00 penality for late registration
Morrisburg Minor Hockey Association

BIRTHS

September 3, Mr. and Mrs. Alex Heron, Box 981, Vernon, Ont. A Daughter

September 4, Mr. and Mrs. Lester Holmes, Chesterville, A Son.

BRIDGE WINNERS

LADIES
Mildred McGinn
Elizabeth Dillabough
Tied

GENTS
Rick Darling
Lorne Bouck

Winchester Theatre

MON., TUES., WED.
20, 21, 22
"THE GREAT WALDO PEPPER"
Starring Robert Redford.
Adult
"ANIMAL CRACKERS"
Starring the Marx Brothers.

THURS., FRI., SAT.,
16, 17, 18
"EARTHQUAKE"
Starring Charlton Heston and Genevieve Bujold.
Recommended Adult Entertainment.



PUMA
ADIDAS
BAUER
TRAINING SUITS
T-SHIRTS
BACK TO SCHOOL SPECIALS
CHARLIE'S SPORT SHOP
Morrisburg Shopping Plaza

TENDERS

THE ST. LAWRENCE PARKS COMMISSION

REFRESHMENT CONCESSIONS

SEALED TENDERS, marked clearly on the outside as to contents, will be received at the Head Office of the Commission (Box 740, Morrisburg, K0C 1X0) until:

4:30 p.m., E.D.T., Thursday, September 23, 1976

for the operation of a refreshment concession, during the years 1977 to 1979 (inclusive) at Grenville Park (near Prescott).

Only persons who have had an established record of successful operation of a food services business will be considered.

Further information re tendering procedure, type of contract etc. will be provided to interested parties, by calling MORRISBURG 543-2951 or by writing to the above address. When an interview is considered necessary, it will be arranged.

The highest or any tender will not necessarily be accepted.

THE ST. LAWRENCE PARKS COMMISSION

SUPPLY AND DELIVERY OF BREAD, MILK AND ICE TO CAMPING GROUNDS

SEALED TENDERS, marked clearly on the outside as to contents, will be received at the Head Office of the Commission (Box 740, Morrisburg, KOC 1XO) until:

4:30 p.m., E.D.T., Thursday, September 23, 1976

for the privilege of supplying and delivering bread, milk and ice, during 1977 to 1979 (inclusive), to campers at the following sites:

Ivy Lea, Brown's Bay and Grenville (all west of Morrisburg) and Cedar, Riverside, Nairne, Morrison, Farran, Woodlands, Dickinson, McLaren, Wales, Mille Roches, Charlottenburgh and Glengarry (all east of Morrisburg).

Further information re tendering procedure, type of contract, etc. will be provided to interested parties by calling MORRISBURG 543-2951 or by writing to the above address. Where an interview is considered necessary, it will be arranged.

The highest or any tender will not necessarily be accepted.

Public Works Canada / Travaux publics Canada

INVITATION TO TENDER

SEALED TENDERS for the projects or services listed below, addressed to the Manager, Finance and Administration, National Capital, Department of Public Works Canada, L'Esplanade Laurier, East Tower, 16th floor, 140 O'Connor Street, Ottawa, Ontario KIA 0M3 and endorsed with the Project, Name and Number. be received until 3:00 p.m. on the specified closing date. Tender documents can be obtained through the Plan Distribution Office L'Esplanade Laurier, East Tower, 16th floor, 140 O'Connor Street, Ottawa, Ontario KIA 0M3 on payment of the applicable deposit.

PROJECT

No. 039116-DN-000 - Construction of Launching Ramp and Retaining Wall, Prescott, Ontario.

Tender documents may also be seen at the Construction Association offices in Ottawa and Hull.

Closing date: **Thursday, September 30th, 1976**
Deposit: $25.00

INSTRUCTIONS

Deposit for plans and specifications must be made in the form of a certified cheque, drawn on a bank to which the Bank Act or the Quebec Savings Bank Act applies, payable to the Receiver General for Canada and will be released on return of the documents in good condition within one month from the date of tender opening.

To be considered, each tender must be submitted on the forms supplied by the Department and must be accompanied by the security specified on the tender documents.

The lowest or any tender not necessarily accepted.

F.J. Brazeau,
Manager,
Finance and Administration,
National Capital

COMING EVENTS

CARMEN HOUSE MEETING
Dorothy Duncan, Museums Advisor with the Ministry of Culture and Recreation will be the guest speaker at the Iroquois Women's Institute Meeting to be held at the Iroquois Civic Centre, Thursday evening September 16 at 7:30 p.m.

Ways of utilizing the Carman House will be discussed. Everyone Welcome. 13-1c

CULTURE AND RECREATION
A representative from the Ministry of Culture and Recreation will be visiting Iroquois on Thursday October 7 at 7:30 p.m. in the Council Chambers. Any groups or organizations interested in obtaining information regarding Wintario grants should be prepared to attend with a outline of their proposal. If further information required please contact John McAllister, Iroquois Recreation Committee. 13-1c

FAREWELL DANCE
A farewell dance for Bill Baker will be held in Brinston Hall on Friday September 24th at 8:30 p.m. Bar will open at 8:30. 13-2p

A HUNTER SAFETY COURSE
will be held in Morrisburg on September 17 and 18. To register call 543-3124. 12-2p

DANCE
September 25, Iroquois Legion Hall 9 to 1. Music by Country Green. Sponsored by Iroquois and District C.B. Club. Admission is $5.00 per couple 13-2c

DANCE
Sponsored by Riverside Lodge I.O.O.F. at Iroquois Civic Centre, Saturday September 25, 1976. Dancing 9 p.m. - 1 a.m. Music by The Maple Leafs. Admission - $5.00 per couple. 13-2c

ANNUAL DANCE - Iroquois and District Minor Hockey Association Annual Dance to be held at Iroquois Civic Centre on Saturday September 18 - 9:00 to 1:00. Music by Country Green. $5.00 per couple. 12-2c

TRADE AND HOME SHOW

6th Annual Morrisburg and District Trade and Home Show - September 30th, October 1st and 2nd from 7:30 to 11:00 each evening at the Morrisburg Community Centre. Sponsored by the Morrisburg Chamber of Commerce.

$300 in door prizes - $100 each evening.-

The Honourable William Newman, Minister of Agriculture for the Province of Ontario to officially open the show.

Rothmans Special Events Caravan promoting the show will be in the area all week.

Saturday feature at 8:30 p.m. - Fashion Show by Edie's House of Fashion and Peter Mack Men's wear.

Continuous music by Fawcett's organs during the show - 45 exhibits - Exhibitors' Gifts and tickets 3 for $1.00, 50 cents at the door.

See Morrisburg on display. 13-2c

CONTROL MEETING
Livestock Parasite Control Meeting - Monday, September 27th, at 7:30 p.m. at the farm of Mr. Harold Lannin, Winchester. All dairy and beef producers are invited to view the demonstration of methods and products for controlling internal and external parasites.

WOMEN'S INSTITUTE
The Iroquois Women's Institute will resume their meetings on September 16, at 8 p.m. in the Civic Centre. Visitors welcome. 13-1c

WEDDING ANNIVERSARY
Audrey and Clayton Tousaw will receive relatives, friends and neighbours at the "Y" building (Park Street, Brockville) Sunday September 19, 1976 6-10 p.m. on the occasion of their forty-first anniversary. No gifts please. 13-1p

Ladies Night



Saturday Sept. 18
Iroquois Legion Br. 370
Dancing
9:00 PM - 1:00AM
Music by Kenny Wise
Couples only

INTERNATIONAL PLOWING MATCH & FARM MACHINERY SHOW

SEPT. 28-OCT. 2 1976

BRUCE COUNTY
PLOWING COMPETITIONS
Exhibits & Parades
Ladies' Programme

2 ½ miles west of Walkerton, Ontario

Before the Waters



Our photo of Iroquois before the Seaway shows the centre of the town just before it was re-located. Trees have already been cut and several houses moved. From left to right, the old high school, the shepherd house, the town hall, and the public school.

Photo by R.W. Martin, courtesy of Craft House Gallery.

Sunday In The Churches

ST. CECILIA'S CHURCH
Rev. F.M. O'Connor,
Parish Priest
Sunday .....9:30 a.m.
Confessions ..... Before Masses

ST. MARY'S - MORRISBURG
Saturday ..... 7:30 p.m.
Sunday ..... 11:00 a.m.
Confessions .....Before Masses

THE PENTECOSTAL ASSEMBLIES OF CANADA PHILADELPHIA
PENTECOSTAL TABERNACLE
Dundas Street, Cardinal
Rev. Lorne I. Trimble, Pastor

Sunday Morning - Study and Worship — 10 o'clock through 11.30. Adults and Teens in the Church. Pre-Teens in the Church Hall.

Sunday Evening at 7 o'clock is a Service of Evangelism.

Wednesday Evening at 7.30 is Bible and Prayer Group in the Church Hall.

CHRISTIAN REFORMED CHURCH
Williamsburg, Ont.
Rev. L.T. Schalkwyk,
Telephone 535-2598
Morning Service: 9:30 a.m.
Afternoon Service: 2:30 p.m.

THE PRESBYTERIAN CHURCH IN CANADA
Rev. Charles H. Maclean C.D., B.A., D.D.
KNOX CHURCH - IROQUOIS
Mrs. M. Casselman, Organist
MINISTRY OF WORSHIP EDUCATION AND OUTREACH
Midweek Youth-Adult Program
SUNDAY
Church School ..... 9.45 A.M.
(Kindergarten thro. Grade 12)
Worship Service ..... 11 A.M.
(Adult Nursery Supervision for Children 4 years and under)
VISITORS AND NEW CHURCH FAMILIES WELCOME
ST. ANDREW'S CHURCH
South Mountain
Mrs. Arnold Shaver, Organist
SUNDAY
9.30 A.M. .... Service of Worship
(Adult Bible Class Following)
YOU ARE MOST WELCOME!

UNITED CHURCH OF CANADA
Matilda Pastoral Charge
Rev. L.D. Joyce, M.A., Ph.D., Th.D.
9:45 a.m. Brinston
11:00 a.m. Hainsville
8:00 p.m. Hulbert
SUNDAY SCHOOL
10:00 a.m. Hulbert and Brinston
10:30 a.m. Hainsville

IROQUOIS PASTORAL CHARGE UNITED CHURCH OF CANADA
Rev. W. Brian Gee, B.A., B.D., Thm.
Worship at 10:00 a.m. every Sunday
Sunday School Registration - September 19, 1976

ANGLICAN CHURCH OF CANADA
Parish of Iroquois and Morrisburg
Rev. Francis N. Gooch, B.A.
Telephone 543-2867
Trinity 14 **September 19**
St. John's, Iroquois -
8:00 a.m. - **Holy Eucharist**
11:00 a.m. - **Morning Prayer**
The annual Harvest Thanksgiving will be on Sunday, October 3
9:30 a.m. - **Holy Eucharist**
Preacher: Ven. W.D. Christie

Hey Toyota, you're ..... finished

Seaway High students had a chance last Friday to take out their frustrations on a innocent little Toyota, all in the name of charity. Funds were raised for the Athletic Association be selling sledge hammer blows at the little car. It was donated by Phys. Ed. teacher Dave Stevens who was going to retire it anyway, and believe it or not, the car has gone into the auto body shop at the school to give the students some practical experience at pounding the dents back out. Post Staff Photos

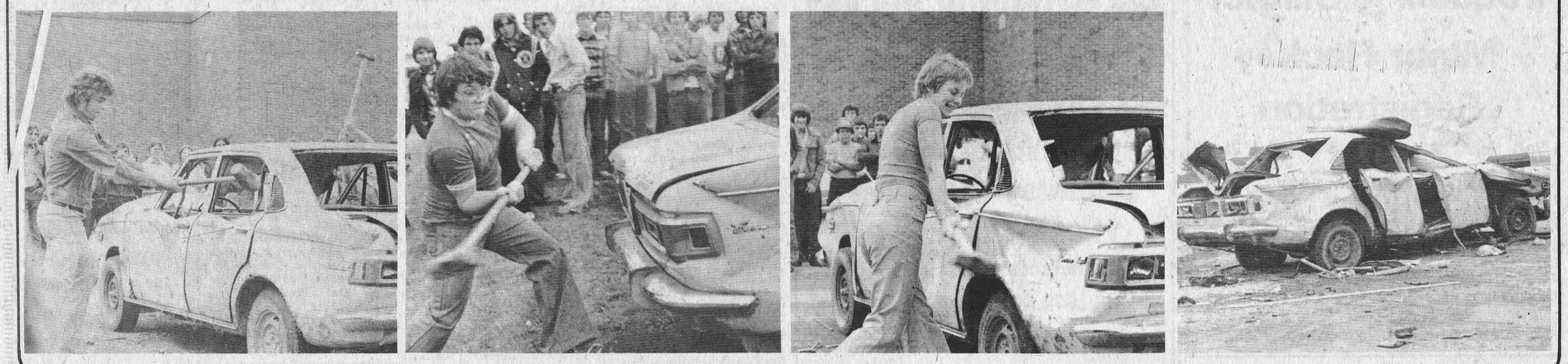

Cardinal, Williamsburg out - Brockville, Domville to battle for Cass Trophy

Cardinal Pats and Williamsburg-Brinston Pionners hung up their spikes for the season this past week as they were eliminated from the playoffs by Brockville and Domville. Brockville will now meet Domville in a best of 7 finals. Winner to receive the F.M. Cass Trophy.

Sept. 7 - Brockville 1, Cardinal 0 Roger Hodgkinson hurled a 1 hitter and then won his own game with a homer in the 4th inning. He gave up 4 walks and struck out 3. Ted Hoy took the loss with 4 hits, 1 walk and 4 strike outs. This tied the series 3 games each.

Sept. 7 Domville 4, Williamsburg 1 Peter Onstein hurled a 4 hitter, 2 walks, hit 1 batter and struck out 6. Big Doug Casselman hurled for the Pioneers the first time since he pulled his second back muscle Aug. 14. He gave up 4 runs on 8 hits, 3 walks and struck out 8. Pioneers scored their only run of the game in the first on a single by Hogaboam and Gerry Morrell's double to right. Aces tied it up in the bottom of the first and added another run in the 3rd on a homer by Dave Dixie. 2 more runs in the 7th completed the Aces scoring.

Sept. 8 - Domville 3, Williamsburg 0 Aces took a 3-1 lead in the series as Onstein hurled a perfect game, facing 27 batters, allowing no one on base, striking out 12. Duke Roles took the loss with 9 hits, 3 walks, hit 1 batter and struck out 4.

Sept. 10 - Williamsburg 5, Domville 3 A homer by Hogaboam in the first gave the Pioneers an ego boost as they went onto defeat the Aces. Duke Roles hurled for 7 and ⅓ innings giving up 3 runs on 6 hits, no walks and 3 strike outs. Big Doug Casselman finished the game retiring all 4 batters, 2 of them with strike outs. Dale Shannon took the loss with 7 hits, 2 walks and 12 strike outs. Larry Cooper led the first inning off with a walk. Hogaboam's homer to right field gave Pioneers a 2-0 lead. Roger Morrell singled in a shallow center, moving to second on a sacrifice by Big Doug. Gerry Morrell hit towards third, the ball bouncing off the glove of Dave Dixie into the dugout area, enabling Roger to score for a 3-0 lead. Dave Dixie scored in the first on 2 doubles. Top of the third Hogaboam singled to right and moved to third on 2 sacrifices and then scored on Gerry Morrell's single to right. Wayne Jones homered in the 3rd to narrow the Pioneers lead to 4-3. Top of th 9th Big Doug drew a walk and moved to second on a sacrifice. Duke Roles doubled to left to score Big Doug.

Sept. 10 Brockville 5, Cardinal 1 Brockville won their semi-finals in the 7th and deciding game. Roger Hodgkinson gave up 4 hits, 3 walks and struck out 13. Ted Hoy took the loss with 9 hits, 2 walks and 6 strike outs. Stars led 3-0 after the first inning on 2 singles and 2 errors. 2 more runs in the 6th on 2 singles completed the Stars scoring. Pats scored their only run in the 9th on a triple by Mike skakum, then a single by Ed Riddell.

Sept. 12 - Domville 3, Williamsburg 1 Domville wins the best of 7 semi-finals 4 games to 2 and meet Brockville in the finals. Peter Onstein hurled a 3 hitter, walked 2 and struck out 16. Big Doug Casselman took the loss with 6 hits, 2 walks and 10 strike outs. Aces had 4 left on base, Pioneers had 5. Aces grabbed a 1-0 lead in the 4th on a single and 2 doubles, and another run in the 5th on a single and 2 errors. 2 singles in the 8th gave the Aces their 3rd and final run. Bottom of the 9th Bill Hogaboam gained first on an error by Dale Kingston. Roger Morrell got on with a fielder's choice, but they caught Hogaboam at second. Big Doug tripled to right center to score Roger and then was stranded on third as the Pioneers rally folded.

The Pioneers would like lots of credit given to Duke Roles who stepped into the mound duties when Big Doug pulled muscles in his back on August 9th and 14th. Duke had hurled for 5 innings on May 21st, 2 on the 23rd of July and 4 on the 9th of August.

Brockville will play in Domville Wed. Sept. 15 at 7 p.m. in the first game of the best of 7 finals. The second game is Thurs. at 7 p.m. location undeided. If Brockville can't get their home field they will either play in Maynard or Cardinal. Brockville won the League in 1973 for the only time in their Dundas career. Pioneers won in 1974 and Domville took the trophy in 1975.

To sell shares in Dundas County Co-op

A general meeting of Seaway Community Services was held recently in Store 12, "Youth for Action" premises, Iroquois. Mrs. Joan Zanderbergen, President, presided.

Miss Gwen Smollett, student co-cordinator reported successful summer camps for children held at Glen Becker, Archer, Dixon's Corners and Hallville.

Mrs. Marie Barkley informed the group that the Dundas County Conservers Co-operative, Inc. has been well supported by the surrounding communities but as of Sept. 10, the L.E.A.P. grant will terminate, at that time membership will be offered in the Co-op at $2.50 a share.

Miss Gail Webster, Co-Ordinator for Youth for Action reported to the Sponsor group on the summer activities of the youth, and was hopeful that the termination of the grant on Sept. 17, it might be possible to carry on. It has been beneficial for the youth to have a meeting place which represents a Core structure.

The possibility of Wintario grants will be looked into as an aid to ongoing projects.

It was decided to have a booth at the Iroquois and Morrisburg Trade Fairs.

The next regular meeting will be held on September 27 at Knox Presbyterian Church, Iroquos.

Bert Shaver won a quilt raffled by Matilda Womens' Institute Travel Fund.

Hank's PRO Hardware
Iroquois Plaza, Iroquois Phone: 652-4214

BARBECUE FIRESTARTERS 85c

Blue Denim 9" PIE PLATE $1.79

Pro LIGHT BULBS 40's, 60's or 100's Pkg. 49c

Chore Girl POT CLEANERS 29c

Vaporette INSECT STRIP $2.49

STORE HOURS
Open Mon. 9:00 - 5:00
Tues., Wed., Thurs. & Sat. 8:30 - 6:00
Fri. 8:30 - 9:00

The First Canadian Bank
Bank of Montreal
Let's Talk...
HOME FINANCE PLAN
The equity in your home becomes your collateral
★ Life insured
★ Maximum $25,000
★ Maximum term - 15 years
★ Multiple purposes
-CONSOLIDATION LOAN
-HOME IMPROVEMENT
-NEW CONSTRUCTION
-HOME PURCHASE
★ Total financing up to 75% of appraised value of property
Let's Talk
ABOUT A PLAN TO SUIT YOUR NEEDS
THE STAFF AT IROQUOIS WANT YOU TO GET YOUR MONEY'S WORTH

UNDER THE BIG TOP RAIN OR SHINE
CANADA'S ONLY TENT CIRCUS
Central Park IROQUOIS (East of Rink)
Sponsored by Lions Club
FRI. SEPT. 24
6 AND 8 P.M.
TO THE BIG SHOW MAIN ENTRANCE
TRIUMPHANT ANNUAL TOUR
AERIAL BALLET STARS IN SPARKLING COSTUMES, TUMBLERS, ACROBATS & HILARIOUS CLOWNS, PERFORMING WILD BEASTS AND DOMESTIC ANIMALS — AN EXHIBITION THAT IS WORTH WHILE
ROYAL CIRCUS BROS. 90 MINUTES OF CIRCUS THRILLS
TONS OF ELEPHANTS FUNNY CLOWNS
EDUCATED ANIMAL ACTORS
MILITARY PONIES CLEVER CANINES
LUCKY THE LLAMA SKILLED JUGGLERS
AERIAL AND ACROBATIC STARS
SEE ALL THIS AND MUCH MORE
CANADA'S FINEST FAMILY SHOW AT FAMILY PRICES
ALL ADVANCE TICKETS
AT THE DOOR: Adult $2.50 — Child $2.00
All prices include tax
TICKETS AVAILABLE FROM
LIONS CLUB MEMBERS
AND AT THE FOLLOWING LOCATIONS
Johnny's Spot and The Iroquois Post
VISIT THE SIDE SHOW AND ZOO BEFORE AND AFTER THE MAIN PERFORMANCE AT A SMALL ADDITIONAL COST

Clear windows -key to safety

The cooler weather is approaching and it's unpleasant to realize that winter is around the corner. However, we should be thinking about our survival this winter, and the odds are against us in today's traffic. It's a period of adjustment in slowing down our speed, the ability to stop when the situation presents itself, and another important consideration is the advantage of clear visibility from your vehicle. It's of no use whatsoever to practise safe driving if the driver can't see moving traffic.

Allow time each morning to clean the frost, ice, or snow, off the windows, not just the windshield, all the windows. A six by four inch patch on a rear window or windshield is absolutely useless.

Sec. 48 (1) Highway Traffic Acr: reads "No person shall drive a motor vehicle upon a highway (a) Unless the windshield and the windows on either side of the compartment containing the steering wheel are in such a condition as to afford the driver a clear view to the front and side of the motor vehicle." Clause (b) States: "The motor vehicle shall not be driven on a highway unless the rear window is in such a condition as to afford the driver a clear view to the rear of the motor vehicle. However, if the vehicle has side mirrors which are clear and provide an alternative view to the rear, observing approaching traffic, Clause (b) does not apply."

Ford MERCURY PRESCOTT FORD-MERCURY
Hwy. 2 West (Prescott) 925-2812
Your Ford Mercury Lincoln Dealership
Where Everybody Feels At Home
SALES — LEASING
SERVICE — PARTS

Pampers
PAMPERS DAYTIME 30's $2.69
PAMPERS EXTRA ABSORBENT $2.79
PAMPERS TODDLERS $1.70

SCOPE Reg. $2.10 SPECIAL $1.59

SECRET ROLL-ON Reg. $1.29 SPECIAL $.99

HEAD & SHOULDERS SHAMPOO Reg. $1.89 SPECIAL $1.59

SECRET SPRAY DEODORANT 6 oz., Reg. $1.85 SPECIAL $1.39
ANTI-PERSPIRANT 9 oz., $2.30 SPECIAL $1.89

Gilmer Rexall Pharmacy Ltd.
Iroquois 652-4379
EMERGENCY 652-4358
Open Mondays 1:30 to 5:30 p.m.