The Morrisburg Leader

VOLUME 103, NO. 46. MORRISBURG, ONT., FRIDAY, NOVEMBER 19, 1965 $ 2.50 YEAR IN CANADA; $ 3.50 IN U. S. A.

Authorized as Second Class Mail
Post Office Dept., Ottawa

THAR'S VENISON IN THEM THAR HILLS



Far in the outback of Dundas County, this intrepid group of stalwart huntsmen set up headquarters for the four-day hunting season and all their mighty preparations and high hopes were not in vain, as our photo shows. Of the six good-sized deer shown at the end of the hunt, the largest dressed 194 lbs. The hunters are, back row, l. to r.: Ron Hummell, Fred Smith, Jim Sorrell, Cardinal, Jim Smith, Cardinal, Joe Lapierre, Cardinal, Art Reddick, Doug Schwerdfeger. Front row: Roscoe Schwerdfeger; Graham Schwerdfeger, Rex Weegar, Ted Seymour. —Photo by Smith.

NOV. MEETING OF ST. MARY'S C.W.L.

At the November meeting of St. Mary's C.W.L. held Friday, November 10th in the auditorium of St. Mary's School, Morrisburg. Plans were finalized for a spaghetti supper to be held Wednesday in the school hall, assisted by St. Cecilia's C.W.L., Iroquois. Mrs. Maria Pennachetti ,a former resident of Morrisburg, returns from Thorold each year to hold this annual greatly anticipated event.

It was decided that a donation of $15 should be sent for the Msgr. Burns Bourse and $5 to the Sacred Heart Program. The League will sell Christmas cards and calendars but no bazaar will be held until March 17th.

It was announced that an "Open House' 'will be held Sunday, November 21 at St. Mary's School auditorium when guests may visit class rooms and parents become ecquainted with the teachers. Refreshments will be served in the auditorium.

YOUNG GIRL HURT IN ACCIDENT AT RIVERSIDE HEIGHTS

16-year-old Mary Pearl Smith of Riverside Heights is in Winchester Hospital, suffering from a cracked pelvis and other injuries sustained in an accident Friday when she was struck by a car driven by John Boulerice of Gallingertown.

At 6:30 in the evening, Mary Pearl, who had been visiting her sisten, Rean Rabideau, two houses away, had been walking west on the access road at Riverside, and was about to enter her won driveway, when she saw the lights of an approaching vehicle. She remembers nothing more until addressed by Mr. Boulerice.

Dr. Gerry Rosenquist of Williams burg, attended her at the scene of the accident and she was taken to Winchester and District Memorial Hospital by Casselman's Ambulance

OFFICERS ELECTED AT ORANGE LODGE ANNUAL MEETING

The annual meeting of Morrisburg L.O. L. No .3127 was held on Tuesday, November 2, at the Orange Hall, Annette Street.

M.W. Sir Knight Brother Herbert Wallace, Past Grand Master of The Royal Black Perceptory, acted as Presiding Officer for the elections and R.W. Brother Floyd Reddick, County Master, was the Installing Officer.

The new slate of officers is as follows: Immediate Past Master, Bro. Claire Reddick; Worthy Master Bro. Richard Casselman; Worthy Deputy Master, Bro. Percy Markell; Worthy Chaplain, Bro. Earl Baker; Worthy Recording Secretary, Bro. Floyd Reddick; Worthy Treasurer, Bro. Jim Langabeer; Worthy Marshall, Bro. Fred Goodmurphy; Worthy First Lecturer, Bro. Carson Baker; Worthy Second Lecturer, Bro. Claire Reddick; Committee Members, Bro. Russell Baker, Bro. Bill Langabeer, Bro. Arnold Millward and Bro. James Organ; Worthy Tyler, Bro. Ernest Organ; Auditors, Bro .Percy Markell and Bro. Earl Baker.

Visitors attended from Vankleek Hill and Pleasant Valley. Following the meeting, a lunch was served, and a social hour enjoyed by all.

Remembrance Service Held on Sunday

Major, the Rev. H. W. Johnson M.B.E., C.D., Area Chaplain from Kingston, Ont., was guest speaker at the Morrisburg Remembrance Day Service held Sunday, November 14th in the Civic Auditorium.

Major Johnson spoke of the interesting relationship between Mondy's "free election" and Thursday's holiday of Remembrance. He said: "We enjoy these free elections and other privileges through the sacrifice of those men and women who gave their lives for freedom. Remembrance Day gives us an opportunity to look back at what we were as we now take this privilege and others for granted".

He continued, "This should not be an impersonal ceremony. It is a challenge for us to do as well today as they have done before us".

The speaker was introduced by Rev. F. L. Howald Major) Chaplain of Banch No. 48, Morrisburg.

Zone Commander Ray Dowe quoted "For the Fallen", a fitting epitaph for those who made the supreme sacrifice, and he urged his listenes to "remember our obligations to families of the fallen".

Charles Eamon, President of Branch No. 48, reviewed services to the community donated by the local legion during the past year.

Rev. Cyril W. Earle (Captain) Chaplain of Branch No. 48, conducted payer, benediction and accepted the offering. Other clergymen assisting were Rev. Everett Hawkes. Knox Presbyterian Church; Rev. D. W. MacDonald, St. Mary's Church, and Rev. A. Barnes, Morrisburg Pentecostal Church.

Comrade Gordon W. Thom was soloist, with Mrs. George H. Smith pianist.

Following the service, wreaths were laid at the Cenotaph. Parade officer was W. H .Eady. March-out comprised the Morrisburg Colour Party, The Morrisburg Legion Band Service Men and the Women's Auxiliary.

Mrs. Annie McKoy laid the Provincial wreath, representing mothers whose sons had fallen; Charles Eamon laid the Legion wreath; Mrs Ruth Rice, president, the Women's Auxiliary wreath; Arnold Payment, Councillor, the Morrisburg Corporation wreath; Mrs. Bessie Beckstead, President, the Women's Institute wreath, and Keith Beaupre laid the cross of poppies for the auxiliary police force.

MARK WEDDING ANNIVERSARY

Mr. and Mrs. John McIntosh of Watertown, N.Y. entertained at their home on Saturday evening at a surprise party in honour of her mother, Ms. Lloyd Miller and Mr. Miller, on the occasion of their 19?1 wedding anniversary.

Attending were Mrs. Miller's sons, Mr. and Mrs. Eugene Casselman of Galt, Ont., and Mr. and Mrs. Claire Casselman and family of Iroquois.

Durin gthe evening, a turkey din ner was served and the table was centered with a beautiful wedding cake. The couple was presented with appropriate gifts. The evening was spent with music and visitation

LARGE CROWD AT HOLSTEIN BANQUET

A capacity crowd attended the Dundas Holstein Breeders' Club Banquet held on November 10th at the Brinston Memorial Hall. The programme was chaired by Delmar Adams, Club President.

Presentations during the evening were made by Grant Smith, Holstein-Friesian Fieldman. Mr. Lorne Henderson, Brinston, was awarded the Howard Biccum Trophy as Premier Breeder of the 1965 Black & White Show. Lorne also received the Premier Exhibitor Banner.

Royal Bank of Canada Trophy, awarded for the best uddered cow in the Black & White Show, was won by Hugh Blaine and presented by Mr. J. Hatcher, Manager, Royal Bank of Canada, Winchester.

Entertainment was presented through the program in the form of a sing-song, led by Ralph Fawcett and a variety of numbers by the Moran children from Lancaster.

Guests at the banquet included Mrs. Jean Wadds, M.P. for Grenville Dundas; F. M. Cass, M.P.P. for Grenville-Dundas; Mr. and Mrs. Sam Rathwell, Navan; Mr. and Mrs. Marland Murray, Martintown, Directors of the Holstein-Friesian Association of Canada.

Wedding of Interest Held at London

Nancy Claire Robinson became the bride of Lieut. Perry Paul Smith of Edmonton at a ceremony in Metropolitan United Church, London, on Saturday, November 6. Dr. George W. Goth officiated.

The bride is the daughter of Mr. and Mrs. George William Robinson of London, Ont., and the groom is the son of Mr. and Mrs. Gordon Alexander Smith, of Morrisburg.

The bride's original gown, of off-white Fench wool crepe, was designed with fitted bodice, long sleeves, and a square neckline, embroidered with wool thread. The skirt was fashioned in a bell silhouette with back bouffant folds sweeping to a full, cathedral train. A matching headpiece held her bouffant cathedral negth veil of off-white silk illusion and she carried a cascade of white sweetheart roses white Jack Frost roses and trailing ivy.

The bride was attended by her sisters, Mrs. Kenneth T. Duggan, Agincourt, as matron of honor, and bridesmaids, Mrs. E. Grant Cooper of Kitchener and Miss Mary M. Robinson, London. They were gown ed in identical floor length dresses of imported Italian red silk velvet, fashioned in a coat-dress design, with three-quarter length sleeves. and scoop necklines. They wore matching pillboxes and carried hand bouquets of gardenias.

Lieut. Robert D. Johnson was best man and guests were ushered by Gordon E. Smith, Iroquois, brother of the groom, Arnold G. Lawlor, Morrisburg, and James B. Robinson brother of the bride.

Receiving guests at the London Hunt and Country Club, the bride's mother wore a floor-length gown of French blue matelasse with matching hat of tulle and silk chiffon and a purse corsage of white sweetheart roses. The groom's mother wore a floor length gown of Siama blue brocade with matching pillbox hat and a corsage of white sweetheart roses.

For travelling to the southwestern United States, the bride changed to an original two-piece suit in radiant red imported wool ribbon lace with black clipped beaver hat, black patent accessories and a tailored gardenia corsage.

The couple will live in Edmonton.

TO SHOW FILM ON INTERNATIONAL MISSION TO LEPERS ON NOVEMBER 23

On November 23rd, 1965, Morrisburg will be visited by a representative of the International and Interdenominational Mission to Lepers the Rev. Dr. G. H. King, the Secretary for Canada. At the Civic Centre, he wil lspeak briefly and then show a film on this work and answer questions. The Canadian Headquarters of this organization is in the City of Toronto. The movie and talk is with the approval of the Morrisburg and Williamsburg Ministerial Association. This meeting is open to all who may care to see the filf and hear the talk on this vital subjeht. The collection from this meeting will be donated to the work among the sufferers from this disease.

The Mission to Lepers is 90 years old and was founded in 1874 as an International and Interdenominational Society to aid sufferers of leprosy. The work began in North India in a small way, but now serves 40 leprosy hospitals, owned, operated and maintained by the Mission. It also helps medically and financially in 90 other institutions. The Society co-operates in Christian service wtih 60 churches and Soceties in different parts of the world.

During the long period of the Mission's service, great advances have been made in the treatment of leprosy and the Mission has kept up to this advance and uses all the modern resources of medical science, including treatment by the sulphone drugs, surgery for the pre vention of deformities and modern methods of physio-therapy. These combined treatment have had excellent results and many thousands are discharged symptom-free.

Through the Institutions and Outpatients' Clinics, the Mission is serving between 100,000 and 200,000 lepers in the world. It is well to remember there are between 15 and 20 million lepers in the world today and about 25% are under treatment.

These are startling figures and it can be seen that much more has to be done. It is hoped that figures will stimulate interest for this mee ting. Canada has been interested in the work among lepers for some years. The Canadian Auxiliary of The Mission to Lepers was founded in 1895 and has been active since that date.

FUNERAL SERVICE HELD HERE FOR MISS M. M. SHAVER

Funeral service for Miss Matilda Martha Shaver of Montreal, was conducted Thursday, November 11, at Fairbairn Funeral Chapel, Morrisburg, with Rev. W. J. March of Lakeshore Drive United Church officiating.

Miss Shaver a frequent, well-known visitor in Morrisburg, dide suddenly in a Montreal hospital on Monday, November 8th. She was in her 67th year. A daughter of the late Mr. and Mrs. James Shaver of Hexton, she had resided at Montreal fo rthe past forty years where she was employed as a egistered nurse. She spent Chistmas and all her holidays at Morrisburg with her sister, Mrs. John Coulthart, who recently moved to Brockville.

She is survived by one brother, Gordon Shavr at Ogdensburg, and one sister, Mrs. Coulthart. She also leaves one niece and one nephew at Morrisburg.

Burial was in South Gower cemetery. A special burial service was held in the chapel there.

Pall bearers were: Arthur Pitt, Lee Saunders, Mansel Bennett, of Brockville; Kemptfield Beckstead, Harvey Johnston and Glenn Barkley of Morrisburg.

HISTORICAL PLAQUE UNVEILED AT BROCKVILLE



On Wednesday, September 29th, 1965, an historical plaque commemorating the District Court. House and Gaol (1842) was unveiled on the grounds of the Counties Court-House of the United Counties of Leeds and Grenville in Brockville, of which the old District Court-House and Gaol is still a major part. This plaque is one of a series being erected throughout the province by the Department of Tourism and Information ,acting on the advice of the Archaeological and Historic Sites Board of Ontario. Participants in the ceremony, shown left to right, included: Mr. W. E. Burchell, Warden, United Counties of Leeds and Grenville; Col. F. C. Curry, President of the Brockville and Leeds County Historical Society; the Honourable James A. C. Auld, Ontario's Minister of Tourism and Information; His Worship J. Patterson, Mayor of Kemptville; His Honour, W. M. Dubrule, Judge of the Counties Court of the United Counties of Leeds and Grenville, who unveiled the plaque; the Rev. H. H. Flint, Rector of St. James Church, Maitland; His Worship G. C. Smith, Mayor of Brockville; Prof. W. S. Goulding, University of Toronto, representing the province's Historic Sites Board; and Dr. W .O. Williams, Past President of the Grenville Historical Society.

ANNOUNCEMENT

P.S.I.
will now cover dependent children to 21st birthday

Effective in January, 1966, dependent children will be covered under "family" agreements in all P.S.I. plans to age 21 (rather than age 19 as at present) at the regular family subscription rate.

A dependent child is defined as the subscriber's unmarried child, stepchild or legally adopted child who resides with him and is not regularly employed. (This includes students attending University.)

P.S.I. subscribers who have dependent children over the age of 19 and under 21 may make application for coverage under this revision. Subscribers in employed groups may obtain application forms from their Group Leaders; subscribers who pay their subscriptions direct to P.S.I. may obtain forms from the P.S.I. office if they have not already received forms through the mail.

PHYSICIANS' SERVICES INC.

2221 YONGE ST. TORONTO 7, ONT.

FRANCHISED DEALERS
— FOR —
GENERAL ELECTRIC
— AND —
ELECTROHOME
RADIO, TV, AND APPLIANCES

3 Years Experience in COLOUR TV

STEWART ELECTRIC
KE 7-2101
OSNABRUCK CENTRE
(1 Mile N. Ingleside Water Tower)

EDGERTON FUELS LTD.

FUEL AND STOVE OILS
PROMPT AND EFFICIENT SERVICE
PHONE KI 3-2800

STOCK CAR RACES

IROQUOIS INTERNATIONAL SPEEDWAY
EVERY SATURDAY NIGHT — 8 P.M.

THREE CLASSES OF CARS:
Road Class; 250 Cu. In.; Sportsmen
SPILLS TRILLS CHILLS
Under New Management of PAT HOTTE
FOR INFORMATION TELEPHONE
CORNWALL — WE 2-6677

PROFESSIONAL CARDS

SMITH'S PHOTO STUDIO
- PORTRAITS
- GROUPS
- WEDDINGS
- COMMERCIAL

We specialize in . . . . Children's Photographs
62 Kyle Dr. Ph. KI. 3-2873
MORRISBURG

The Practice of Optometry conducted by
ART. WAHLROTH O.D
in the Shopping Centre at MORRISBURG, ONT.
has been transferred to
NORMAN TENNENBAUM B.A.S.C.
Doctor of Optometry
who will continue the practice at the Same Location.
23p.

G. WILLIAM GORRELL, Q.C
PHONE 3-2922 RES. KI. 3-3198
BARRISTER, SOLICITOR

CARLETON F. McINNIS, B.A.
BARRISTER & SOLICITOR
Morrisburg Ontario
Phone KI. 3-3061

BINGO!

ST. MARY'S HALL
MORRISBURG
EVERY TUESDAY
8:00 P. M. SHARP
- 15 REGULAR GAMES
- SPECIAL GAMES
- JACKPOT GAME

NEXT WEEKS JACKPOT $1.00

ADM TWO CARDS ¢1 00

L. D. WELLS & SONS
Formerly C. C. Stubbs & Co.)
MONUMENTS
CEMETERY LETTERING
INGLESIDE ONTARIO
BOX 40
PHONE KE. 4-2255
THE MOST MODERN SHOP IN EASTERN ONTARIO

Chiropractor
J. W. HALL, D.C.
ST. LAWRENCE STREET
By Hour or Contract
(across from Post Office)
PH. 774-2802
Winchester — Ontario

Painting and Paperhanging
IRENE TINDAL



GUARANTEED QUALITY MEATS

SPECIAL — FRESH, TENDER, CHOICE
CANADIAN LAMB
Whole or Half LAMB LEGS — POUND — 79¢
Whole flank-on LAMB LOINS — POUND — 69¢
Fresh — 3-Way Cut — Chops, Roast, Stew
LAMB-IN-A-BASKET . lb. 39c
Maple Leaf Skinless **PORK SAUSAGE** 1-Lb. Pkg. 59¢
Maple Leaf **COOKED HAM** 6-Oz. Pkg. 65¢

GARDEN-FRESH PRODUCE

New Crop, Thin-Skin, Juicy — Size 252's
FLORIDA ORANGES . 3 doz. 99c
Ontario-Grown No. 1 Grade Crisp, Juicy
CORTLAND APPLES 5-Lb. Bag 39¢
Golden-Yellow, Ripe, Jumbo Size
CHIQUITA BANANAS . 2 lbs. 25c
Ontario-Grown No. 1 Coreless
WASHED CARROTS 5-Lb. Bag 25¢
Imported U.S.A. No. 1 Large — Size 24's
ICEBERG LETTUCE . 2/29c

Mont Rouge APPLE SAUCE 20-oz. tin 6/$1
Domino CHOICE TOMATOES 28-oz. tin 3/89¢
Domino Frozen ORANGE JUICE 6¼-oz. tin 5/$1
Hill Top CHOC. MALLOWS 16-oz. pkg. 39¢
Symphony FACIAL TISSUE pks. of 400 3/87¢
Maple Leaf PURE LARD 1-lb. pkg. 2/49¢
Lavo LIQUID BLEACH 128-oz. jug 69¢
Delsey TOILET TISSUE 2-roll pack 3/87¢
Betty Crocker Cake Mixes 20-oz. pkg.
WHITE / DEVIL'S FOOD / CHOC. MALT — 2 FOR 69c
Richmello ANGEL FOOD CAKE 16-oz. pkg. 39¢
Richmello WHOLE WHEAT BREAD 24-oz. loaf 19¢
Richmello RAISIN BREAD 12-oz. loaf 2/39¢

WINS $1000.
Mrs. Melvin Sargent
Farm Point
Quebec

WINS $100.
Mr. John Benson, Brockville
Mrs. P. Briggs, Ottawa
Beverley Murchie, Ottawa
Mrs. Don March, Kingston
Mrs. E. L. Mulligan, Ottawa
Mr. E. Haley, Brockville
And Many More . . . .

WINS $50.
Marjorie Duncan, Ottawa
Mrs. Stanley Johnson, Brockville
Mrs. M. Nicholson, Brockville
Mrs. Jack Kennedy, Renfrew
Mrs. Harry McCann, Arnprior
Mr. Victor Frechette, Hull, Que.
Alfred Friday, Napanee
Mrs. Barbara Huck, Rockport

Values Effective in Morrisburg Till SATURDAY, NOVEMBER 20th, 1965 — 6 P.M.
STORE HOURS: Mon. 9—6; Tues. 9—6; Wed. 9—12
Thurs. 9—6; Fri. 8.30—9; Sat. 8.30—6.

EVERYTHING GUARANTEED
FREE PARKING!
Win at least $1. OR $5.-$10.-$50.-$100. OR $1000.
DOMINION

COLIGAN & SON - PLUMBING
PHONE 543-3121
MORRISBURG — ONTARIO

MacLEOD, COMRIE & CO.
CHARTERED ACCOUNTANTS
Licensed Trustees in Bankruptcy
Telephone Morrisburg KI. 3-2935
OFFICE LOCATED WITH G. W. GORRELL

MONUMENTS--
LOCAL REPRESENTATIVE FOR
LONS MEMORIALS
DWIGHT CROWDER
WILLIAMSBURG PHONE 535-2683

FOR QUALITY PRINTING
CALL KI 3-2987

INDIAN JOE AND FRIENDS



Wearing an authentic leather jacket made by Chief Floating Sky from the Six Nations Reserve near Brantford, Ontario, is Michael Zenon, who plays Indian Joe Two Rivers in The Forest Rangers, seen each Saturday afternoon on CBC television. With "Indian Joe" are Junior Forest Rangers (left to right) Susan Conway, "Kathy"; Ronald Cohoon, "Zeke"; Peter Tully "Mike"; Ralph Endersby "Chub", and George Allen "Ted".

P.S.I. TO COVER CHILDREN TO 21

Physicians' Services Incorporated announced that, effective in January, 1966, dependent children to age 21 will be covered under family agreements in all P.S.I. plans at the regular family subscription rates. At present, dependent children are included in family plans until they become 19 yeas old.

A dependent child is defined as a subscriber's unmarried child, step child or legally adopted child, who resides with him and is not regularly employed. Students attending university may qualify as dependents.

P.S.I. subscribers who have dependent children between 19 and 21 may make application for coverage under this revision. Those covered in employee groups may obtan application forms from their group leaders. Subscribers who pay their subscriptions direct to P.S.I. may obtain forms from the P.S.I. office if they have not already received forms through the mail.

Dependants who become 19 after January 1, 1966, will have their coverage continued automatically to age 21 so long as they remain qualified as dependants.

RED CROSS
IS ALWAYS THERE
WITH YOUR HELP

The BLACK LUMBER Co.
LIMITED
BEST QUALITY — LOWEST PRICES
It's a "BLACK" Business — But we Use You "WHITE"
PHONE KI 3-2188 MORRISBURG

WINTER PARKING REGULATIONS AND SNOW REMOVAL — VILLAGE OF MORRISBURG

All motor vehicles shall not park on any street in the Village from the hours of 12:00 o'clock Midnigh to 7:00 a.m. during the winter months.

We also request the owners of all vehicles to remove same when snow plowing operations are being carried out in the Village at any time.

A Police Officer, upon discovery of any motor vehicle on the Village Streets during the hours mentioned aforesaid or during the snow removal period, may cause it to be moved and placed in a suitable place and all costs and charges in connection therewith may be charged to the owner.

THOMAS DUVAL,
Chief Constable

W. E. FITZSIMMONS
AMBULANCE AND FUNERAL SERVICE
IROQUOIS
ESTABLISHED 1924
SERVICE IS OUR MOTTO
OL. 2-4452 or OL. 2-4577

H. C. FAIRBAIRN & SON
FURNITURE DEALER
FUNERAL AND AMBULANCE SERVICE
PHONE COLLECT TO:
MORRISBURG: 543-2271
IROQUOIS 652-47775
WILLIAMSBURG 535-2950
Successor to G. Leonard Keck

BUY WHERE THE BUILDERS BUY
COMPLETE STOCKS OF MATERIALS
FOR YOUR NEW HOME
OR REPAIRS TO YOUR OLD ONE
FREE DELIVERY
HODGINS LUMBER LTD.
Phone KI. 3-3155 MORRISBURG

SELECT YOUR NEXT
TELEVISION, HI-FI, OR ANY HOME APPLIANCE
FROM BRAND NAMES LIKE:
CANADIAN GENERAL ELECTRIC or ELECTROHOME
—SEE THEM AT—
STYLES & McINTOSH TV
IROQUOIS PHONE 652-4397
Closed Monday Open Tues. to Sat. and Friday Night

VICE & CRAIG
FUNERAL HOME
CHESTERVILLE 448-2120 WINCHESTER 774-2120
ZENITH 62120 (NO TOLL CHARGE)

One-stop banking

In a few minutes they'll be out again, with all their banking done. Right now they want to cash a cheque, get something out of their safety deposit box, have their savings account book made up. Next time? He may be in about a loan; she to buy a money order for her aunt's birthday. An able, obliging staff looks after them; and should they need help on some financial problem, the manager is there — a good man to talk things over with. Complete service. Trained people. Convenient, *one-stop* banking at your chartered bank.

THE CHARTERED BANKS SERVING YOUR COMMUNITY

Through 5,650 branches, all across Canada, the chartered banks bring full-range banking within the reach of everyone.



RED CROSS
is always there
with YOUR help

MORE POWER, MORE SPEED



HOMELITE SUPER XL CHAIN SAW

For any cutting job, for professional or amateur, here is the world's lightest direct drive chain saw with super power ... Homelite Super XL. Weighs only 13 lbs., 12 oz., less bar and chain, but fells trees up to 4 feet in diameter. Cuts 18″ softwood in 17 seconds, 18″ hardwood in 24 seconds. Have a free demonstration today.

ROSS H. BECKSTEAD & SON
Williamsburg, Ontario
TEL: 535-2103

Local and General

Many friends will learn with regret of the death of Mr. Mahlon Mattice, well known Morrisburg resident, who passed away Thursday morning. Remains are resting at the Fairbairn Funeral Home until Saturday afternoon when funeral service will be held at Lakeshore Drive United Church. Full obituary in our next issue.

Thorold Lane was re-elected as president of the Seaway Valley Travel Council, at the annual meeting of that body held at the Pioneer Hotel, Williamsburg on Wednesday. Others elected were vice presidents (east), Harold Warren, Cornwall; (centre), Reg. Workman, Winchester; (east), Ivan Miller, Prescott. President Lane urged those in attendance to greater efforts to persuade tourists to stay longer in the area. The tourist industry, he reminded his listeners was the third biggest earner of foreign dollars in Canada, ranking behind only pulp and wheat, and the time was not far distant when it would be in second place. Some 52,000 brachures had been distributed, he said, and with the exception of the promotions by Upper Canada Village, this was the only promotional literature which had been consistently placed before potential visitors to Canada.

Mr. and Mrs .Milton Castleman spent a couple of days at Oshawa, and enjoyed a tour through General Motors assembly plants.

Friends at Morrisburg learned with regret of the death Friday November 5th, of Clare Cochrane of Russell, a nephew of Mrs. W.S.L. Merrill of Morrisburg. His death occurred in Ottawa Civic Hospital. His mother, Mrs. Rose Tweed, had predeceased him August 31st of this year.

Mrs. Judy Fluter and Mrs. Margaret Bowman were ladies' prize winners at the annual opening bridge and five hundred party of Morrisburg Curling Club, held Tuesday in the club rooms. Winning men were Fred Devaul, bridge, and Howard Eamon, five hundred. Twelve tables of cards were enjoyed under the convenorship of the ladies executive committee: Lucille Crober, Pat Lambert, Phylis Mongor, Joan McGillis, Shirley Scully, Minnie Ing Ethel Crober, Caroline Robertson, Winnie Roberts and Kathleen Buchan.

FRASER — FLORIST for Ferns, Green Plants, Cut Flowers and Flowering Plants. Phone 543-2579. 46c.

The prize winners of the Euchre held Wednesday, November 10th at the Fraternal Hall, Morrisburg, sponsored by the Rebekahs, were as folows: Ladies 1st, Mrs. Jessie Beaupre; Ladies' Con., Miss Hilda Thompson; Men's 1st, Mr. Robert Burns; Men's Con., Mr. K. Beaupre. Door Prize, Eric Murray. The Travelling Prizes were won by Mrs. C. Hummell and Mrs. K. Beaupre.

DEPARTMENT OF LANDS AND FORESTS

Weekly Report

AGREEMENT FORESTS ARE YOUR FORESTS
By M. Schaefer, R.P.F., Zone Forester

With the ever-increasing pressure from rapidly expanding urban areas for recreational facilities many individuals are at a loss to know where to go to enjoy outdoor activities.

Many private land holders have foreseen this demand and have improved their areas for various activities such as camping, riding, fishing, etc. The great majority have closed their gates to the landless urbanite, forcing him to travel greeat distances to even walk in the woods.

People demand a certain freedom of movement in rural areas, often remembering their childhood days when a "No Trespassing" sign was a rare thing indeed. Today frequent vandalism has forced the posting of land. The innocent must suffer for the bad deeds of a few.

The Agreement Forests are open to the public for whatever use they wish to make of them, be it hiking, plant study, hunting or even camping. Most forests have a good road system to tavel on as well as many trails to streams, lakes and other points of interest.

Crown lands are also open to travel and use by the public. These are often unmarked and consequen tly unknown to the stranger.

If you wish to know the location of Crown and Agreement Forest lands, contact your local Lands and Forests office. They will indicate which areas are of special interest, and what rules apply to their use.

Remember, there are excellent outdoor facilities available near you; treat them with respect, and you will always be welcome.

FRED A. HILL
COMPLETE LINE OF GENERAL INSURANCE
Automobile — Fire — Theft — Liability
— Life Insurance —
PHONE 543-3069
Kyle Drive Morrisburg

SHOP NOW *AT THE*
Jack & Jill Shoppe
MAKE US YOUR CHRISTMAS HEADQUARTERS
— for —
BOYS' and GIRLS' CLOTHING
USE OUR CHRISTMAS LAY-AWAY PLAN
MORRISBURG — PHONE 543-2432
PHONE 543-2432
ORVAL DELAGE
ALSO MORRISBURG DEALER FOR "PHILCO"

PLACE YOUR
SIMPSONSSEARS MAIL ORDERS
IN TIME
2 PHONES AVAILABLE FOR THE CHRISTMAS RUSH
543-2875 543-3041

MORRISBURG **COMBINES HOME GAMES**

FRI., NOV. 19th, 8:30 p.m.

PERTH RIDEAUS

SENIOR "A" HOCKEY

WILLIAMSBURG

Mrs. C. A. Adey of Morrisburg, Mrs. Robert Jamieson of Pointe Claire, Que., and Mrs. George B. Wingard were guests of Mrs. G. L. Barclay on Friday.

Mr. and Mrs. Guy Strader spent the week end with Mr. and Mrs. Phil Strader at Smiths Falls.

Mr. and Mrs. Arnold Montgomery of Gananoque spent Tuesday with Mr. and Mrs. Aden Casselman.

Mr. and Mrs. George Reddick of Brockville, spent Wednesday with Mr. and Mrs. Charlie Preston.

Mr. and Mrs. Lyal Kehoe had supper on Sunday in Lisbon, N.Y., with Mr. and Mrs. Clifford Barclay and family.

Mrs. Glen Ferguson of Athens visited her parents, Mr. and Mrs. W. E. Trickey on Thursday of last week.

Mrs. Walter Bowman and Mrs. Kemp Beckstead of Morrisburg, spent Friday afternoon with Mrs. Charlie Preston.

Mr. and Mrs. Hugh Thompson and Mr. Edgar Whitteker are patients in the Winchester Memorial Hospital.

21 YRS OLD?
When you turn 21 you're no longer covered by your parents' Hospital Insurance. To keep insured, you must take out individual membership within 30 days. Get your application form at a bank, a hospital, or from the Commission.

NEWLY WED?
The 'family' Hospital Insurance premium must now be paid to cover husband and wife. Notify your 'group' without delay OR, if you both pay premiums direct, notify the Commission.

NEW JOB?
To keep insured follow the instructions on the Hospital Insurance Certificate of Payment 'Form 104' that your present employer is required to give you on leaving.

Your
ONTARIO HOSPITAL INSURANCE *Plan*
Ontario Hospital Services Commission
Toronto 7, Ontario

EDGERTON FUELS
CARE-FREE HEATING
YOUR FURNACE PARTS ARE ALL INSURED UNDER OUR NEW POLICY!
CONTACT US FOR DETAILS

Christmas Seal Campaign Opens



Her Excellency Madame Georges P. Vanier receives the first sheet of 1965 Tuberculosis Christmas Seals from Miss Caroline Dworschak. Last summer this eight year old volunteer spent part of her holidays helping her local tuberculosis association by folding seals. Here she demonstrates to Her Excellency how she went about it. Her Excellency officially launched the campaign today with a television and radio message to the country.

Combines Show Heels To Rest of League

Morrisburg Combines have a powerhouse team this year and have thus far set about proving it to the other teams in the League.

Last Friday they walked all over the Hull Mustangs, when they bested them 12-4. Again on Sunday, they clobbered the Maxville Highlanders 15-3. Sunday's game was the Combines' third straight win of the young season, and left them leading the league with six points. In both of last week's games, Morrisburg showed a fast-skating, hard checking team who held down their opponents, with help from their nimble net-minder, Gerry Fleury, and racked up markers for themselves.

During Friday night's game, A. Berniquez was involved in a first-perio dincident during which he struck referee Chief Garand on the head while in the penalty box, after he had already been assessed a high-sticking penalty. At a league meeting later in the week, Berniquez was handed a one year suspension from organized hockey and Gil Seguin, also of the Mustangs, who sent some hot words flying during the schemozzle, was given a game misconduct for his behaviour, and a three-game suspension by league president Russell Cooper.

Mel Tomalty scored the first goal of the game at 0:33 of the first peiod; then Morrisburg really opened fire and racked up four more in the next nineteen minutes, and seven more in the second frame.

Leading the marksmen for the Combines were Big Doug Casselman and Jim Forrest with a hat trick apiece, followed by Mel Tomalty with two counters. Singles went to Wayne "Weiner" Brown, J. Cahill, J. Gove and Red Lawlor. For Hull it was G. Roy (2), J. L. Seguin and L. Poirier.

Sunday night in Maxville, it looked as though the Highlanders might hold down the Combines a little more successfully than their previous opponents; but only for the first period. Combines scored three and Maxville one, going into the second. However when they skated off at the end of the frame, Morrisburg had jacked up its lead to 10-2. They fired five more in the third to round out the massacre 15-3. Only Jack Duncan, Bob Gareau and W. MacDonald could beat Gerry Fleury in the net.

Jim Forrest and Arnie Lawlor both came up with hat tricks and defenceman Ed St. Louis had two. Singles went to Pat Brophy, Bob Carss, Mel Tomalty, Bert Morrow, God McMillan, Dan Dexter and J. Gove. Combines completely outclassed the Highlanders, outshooting their opponents 53-22. Sixteen penalties were handed out, eight to each team, including a game misconduct against R. Larose of Maxville, for trying to butt-end referee Aime Leblanc.

Next game for the Combines in Friday night in the Community Cente when the Rideaus from Perth travel to Morrisburg to try their luck against the league leading Morrisburg team.

FIGURE SKATING CLASSES

Figureskating classes will begin in the Morrisburg Arena on Monday, November 29 from 5 to 6 p.m. These classes are open to all adults and children of all ages. Prices vary according to age. Miss Sheila Harris, Registered instructor, will again be in charge. Kindly notify Mrs. A. Payment or Mrs. Ed. Rice, Morrisburg, so they know how many plan to attend.

GLEN BECKER

Our sympathy goes out to the family of the late Mrs. Grant Bowman of Kenmore, who passed away on Wednesday at her home there.

Many from here attended the funeral at Kenmore on Saturday.

Mr. and Ms. John Hamiaux spent Saturday evening with Mr. and Mrs Harold Casselman.

Mr. Clare McHaffie of Prescott, called at the home of Lloyd McHaffie on Sunday.

Mr. and Mrs. Carl Casselman spent Sunday with Mr. and Mrs. Howard Saddlemire.

Mrs. Harold Casselman and boys spent Thursday with Mrs. Lloyd Mc Haffie.

Mr. and Mrs. Irwin Hall called at Lloyd McHaffie's on Wednesday evening.

Mr. and Mrs. Jack Burnett of Morewood spent Saturday evening with Mr. and Mrs. Earle Brown of Church Road.

IN MEMORIAM

McNEELY—In fond and loving memory of our Beloved Son, Colvin McNeely, who passed away Nov. 17th, 1963

Two years have passed,
Since God opened the Gate
Through which you went alone;
And there is a light we cannot see,
Our Father claimed you for His own.
Beyond the Gate our loved one
Finds happiness and rest,
But there is comfort in the thought
That a loving God knows best.

—Sadly missed by MOM and DAD.

ATTENTION MILK PRODUCERS

DUNDAS COUNTY

A meeting to discuss the new Ontario Milk Marketing Act and to elect a Dundas County Milk Committee will be held

Monday, November 29th, 8:00 p.m.
North Dundas District High School

All Concentrated, Cheese and Fluid Milk Shippers are invited to attend.

B OF M INSTITUTES LEADERSHIP AWARDS

A competitive $100,000 awards program, to develop 50 leaders in Canada's farming communities in all parts of the country, was announced Monday by G. Arnold Hart chairman and president of the Bank of Montreal.

Mr. Hart said that the pogram, the Bank of Montreal Canada Centennial Farm Leadership Awards, is open to all men and women engaged full-time in farming.

It offers 50 awards of $2,000 each —half in Eastern Canada and half in Western Canada — "to encourage and expand leadership qualities in people in rural areas toenable them to meet the problems arising from growing technological and scientific advances in agriculture and vastly changed economic conditions," Mr. Hart said.

The new scheme is designed as "a salute to the Canadian farmer for the great contribution he has made to the development of the nation". It is the B of M's third project to mark the centennial and the Bank's 150th anniversary in 1967.

FARMERS' INITIATIVE

Awards will be made on the basis of the value and feasibility of projects of candidates' own choosing and initiative to improve their personal contribution to their communities, plus their record in community activities.

"On completion of their projects, the 50 winners will be expected to undertake definite programs in their communities, to share their new knowledge and experiences for the benefit of community development", Mr. Hart said.

He pointed out that the Bank of Montreal will have no part in the selection of winners. Independent selection committees have been formed for the eastern area, under the chairmanship of Dr. J. Gordon Taggart, former federal deputy minister of agriculture; and, for the western area, under the chairmanship of Dr. L. E. Kirk, former dean of agriculture and former chairman of the board of governors of the University of Saskatchewan. The committees are otherwise drawn mainly from agricultural colleges across the country.

TRAVEL AND STUDY

The B of M awards provide an opportunity for farm people to undertake worthwhile travel and study projects based on their own ideas, to increase their knowledge of modern rural development techniques.

In addition to receiving the $2000 awards, winners will attend expense paid two-day seminars at centers in eastern and western Canada in the spring of 1966 and again in the spring of 1967.

Mr. Hart pointed out, "The aim of the plan is not to produce better farmers as such, by providing awards to successful farmers in recognition of achievements in their farming operation. Rather, the objective is to produce better citizens who can assume leadership in developing better rural communities".

Handbooks for candidates giving full details of the B of M Canada Centennial Farm Leadership Award plan, including application forms, are available at all branches of the Bank.

The Bank's other 1967 projects so far announced are its Canada Centennial Scholarship Program, started in 1960 and scheduled to end in 1967, providing 126 university scholarships worth more than $200,000; and its Canada Centennial Tableau, started early in October, when well-known artist Richard D. Wilson was commissioned to undertake a coast-to-coast sketching tour.

ALLIED FOOD MARKETS

PORK

AT OLD-FASHIONED PRICES

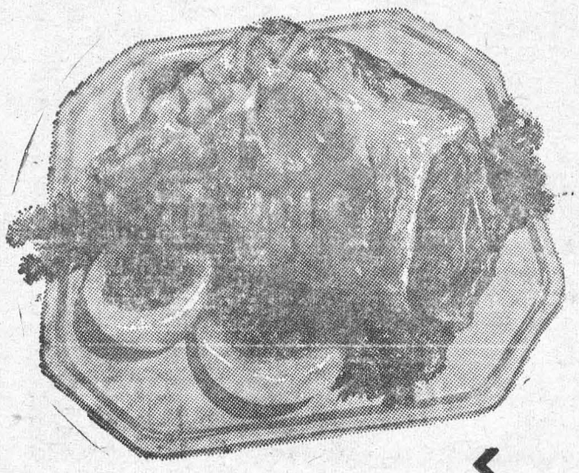

FRESH SHOULDER
PORK ROAST POUND . . . 45c

Rindless Butt
PORK ROAST
Pound 55c

Shoulder or Butt
PORK CHOPS
Pound 65c

Save 10c! Squirrel
PEANUT BUTTER
16-oz. Jar 41¢

Freshly- Baked
RASPBERRY BUNS
Pkg. 39¢

All Beef Coorsh
Franks . lb. 49c

Holiday Farm Beef
Steakettes . lb. 59c

Coorsh Tasty Beef
Sausage . lb. 59c

Eze-Carve Boneless Beef
Club Roast lb. 79c

FLORIDA MARSH SEEDLESS
JUICY, WHITE
GRAPEFRUIT
10 LARGE SIZE 48's 59¢

Canada Fancy McIntosh
APPLES
3 lbs. 39c

California Seedless Fancy
GRAPES
Pound 35c

Genuine Spanish
ONIONS
2/21c

B. C. Extra Fancy Anjou
PEARS
6/39c

29¢-79¢ SALE

Walker's Crisp
SALTINES
1-Lb. Pkg. 29c

Ocean Spray
RELISH
(Cranberry-Orange)
14-oz. size 29c

Welch's Prune
NECTAR
24-oz. size 29c

Save 12c! MODESS Carefree
NAPKINS
Doz .39c

Aylmer
SOUPS
Chicken Noodle, Mushroom Crm. Chicken
2 10-oz. tins 29c

Libby's Fancy FRUIT
COCKTAIL
20-oz. tin 39c

Highliner Frozen Cod
FILLETS
lb. 49c

Duncan Hines
CAKE MIXES
2 19-oz. pkgs. 69c

Habitant Veg. or
PEA SOUP
4 28-oz. tins 69c

White Swan TOILET
TISSUE
6 rolls 69c

Catelli Cut Macaroni or
SPAGHETTI
2 2-Lb. pkgs. 69c

Bee Hive Corn
SYRUP
2 2-Lb. tins 69c

Save 30c! Pepsodent
TOOTHPASTE
Family Size Tube 69c

Jello Lemon
PIE FILLER
4 3-oz. pkgs. 59c

Save 18c! Red Rose
TEA BAGS
Pkg. of 60 69c

Save 13c! Coral
LIFEBUOY
6 Reg. Bars 79c

WIN CASH IN LUCKY 13

$1,000 CASH TO BE WON EACH WEEK!

PLUS ONE MILLION FREE UNITED STAMPS

Every week 16 Winning Numbers will be chosen, and each winner will receive $25, doubled to $50 if she has the required Bonus Product in her possession. Each winner must answer a simple question to qualify for her Prize. Any Bonus Product may be asked for, so be sure to stock up on them all.

GRAND PRIZE: $1000 CASH; 2nd Prize $500; Third Prize $100; Fourth Prize $50. — Plus Many Valuable Consolation Prizes, to be Awarded at End of Contest.

If you have a Hinning Number, Call Radio Station:
CKOY 722-6501 CFRA 233-6241 CKPM 237-0125 CKCH 777-2771
CHOV 735-6807 (Pembroke)
Between 9 a.m. and 5 p.m. — If Long Distance, Call "Collect"

THIS WEEK'S WINNING NUMBERS:
22-16707 24-10891 26-12355 24-8413 26-9355 22-10873
(For Complete Listing, See Ottawa Papers)

LATEST WINNERS:
$50 WINNERS: Mr. Jacques Schryer, Chapeau, Que.; Mrs. C. Kirkham, 71 Woodridge Cresc., Apt. 3, Ottawa; Mrs. Henry Dumouchel, Calumet Island, Que.; Mrs. Betty Touchette, Ste. Rose de Lima, Que.; Mrs. Nola Richard, 22 Sacre Coeur Blvd., Hull, Que.; Mrs. Donat Filion, 3 Beriault St., Hull, Que.; Ms. Jackie Forget, 266 Prince Albert St., Ottawa.
25 WINNER: Mrs .Rita Coughlan, 379 Prince Albert St., Ottawa, Ont

LUCKY 13 BONUS PRODUCTS:

Monarch Pouch Pack CAKE MIXES
Schwartz WHITE VINEGAR
McLaren's STUFFED OLIVES
Jiffy PIE CRUST MIX
KLEENEX TISSUES
Snow Flake SHORTENING
Planter's PEANUT BUTTER
Shirriff MASHED POTATOES
Jello JELLY POWDERS
KRAFT DINNERS
Aylmer TOMATO SOUP
Aylmer CHOICE PEAS
Clark's Fancy TOMATO JUICE
E. D. Smith TOMATO KETCHUP
RICE KRISPIES

WE RESERVE THE RIGHT TO LIMIT QUANTITIES
ALL VALUES EFFECTIVE NOVEMBER 18th, 19th, 20th, 1965

Brinston's

ALLIED FOOD MARKETS

RED CROSS IS ALWAYS THERE with your HELP

FREE SERVICE
TEXACO FUEL CHIEF

Now round-the-clock free service to EARL BAKER customers! Plus an annual cleaning and adjustment of your home oil heating equipment—also completely free. You pay only for defective parts. Call us today for Texaco Fuel Chief — the economical, cleaner-burning heating oil.

TEXACO FUEL CHIEF

EARL BAKER
PHONE 543-2962
Morrisburg Ontario.

Exclusive Texaco Distributor of Heating Oils, Farm Gasolines and Lubricants in the Morrisburg Area.

BELL LINES



by Larry Holtby, your telephone manager

MOVIES AVAILABLE FOR MORRISBURG CLUBS

I'd like to remind Morrisburg church and social groups and other clubs and organizations that over 60 entertaining and educational films are available from the Bell, free of charge, for showings to your members. All are of course professionally done — many in colour — and there are bound to be several which will have particular interest for your group. One favourite is this year's main addition to the Company's film-lending library — a fascinating 20-minute film called "Communication". It shows how human beings have communicated with each other down through the ages — from the caves of pre-history through Egypt, Greece and Rome, right up to modern day Canada. The colour is beautiful, the technique avant garde, and the result is actually emotional. Incidentally, the film was produced in Canada especially for the Bell, and certainly shows the tremendous talent this country has for the movie-making art.

A free film catalogue which describes the many films available from the Company can be had upon request. If your entertainment committee does not already have one, they need only call our Business Office at Zenith 60000 and we'll have one forwarded immediately.

× × ×

FOR OVERSEAS CALLS AT CHRISTMAS

Reservations to make overseas calls during the extremely busy periods of December 24th to 26th, and December 31st to January 2nd, will be taken starting Monday, November 29th, at 9:00 a.m. Reservations can be made by asking the Long Distance Operator to connect you with the Overseas Operator for the desired country. The Overseas Operator will arrange the details with you.

Because of the heavy volume of calls during the two peak periods mentioned, I would recommend that if at all possible your overseas calls be placed on other days (no reservations are required). Many Canadian families have soldier or airman sons in Europe and Asia, and a call at Christmas time is especially important for these boys.

× × ×

THAT TIME AGAIN!

If you want to take advantage of Christmas this year to give your family something that is really useful all year round, why not order an extension telephone for the kitchen, master bedroom, or workshop? They're only $1.00 a month.

× × ×

Larry Holtby

FARM SAFETY

KEEP MACHINERY IN GOOD REPAIR,
WE DON'T HAVE A FARMER TO SPARE.

DUNDAS FARM SAFETY COUNCIL

The Green Thumb Corner

Spring flowering bulbs for the Prairie Garden

BY SIG HOFF
HORTICULTURIST

Spring flowering bulbs of tulips, daffodils, hyacinths, crocus and others have for some time been on the shelves of supermarkets, hardware stores and drug stores. Bright colored advertising as well as pictures on bags and boxes show a profusion of colors and shapes in a selection which even the experienced gardener has difficulty in keeping up with. Not nearly all the flower bulbs which are offered are hardy and suitable for the Prairie climate and not nearly all the shapes and colors and color combinations which are offered will create the flower effect which we try to achieve.

A few facts about flower bulbs may be of value. Most of the flower bulbs are imported from Holland but an increasing amount of the bulbs are being grown in B.C. especially on Vancouver Island and in the western U.S.A. Also local nurseries may grow some of the flower bulbs, especially botanical tulips, scillas, crocus, etc., which are suited for the Prairie climate. Unlike seeds, flower bulbs already contain the whole flower in miniature and the nourishment necessary to develop stems, leaves, flowers and seeds. It only takes water and a growing medium, for instance soil, sand or vermiculate and the right temperature, to complete the growth.

But in order to develop early in the spring the bulbs should get established in the ground and develop a root system before freeze up. It is therefore important that the bulbs are planted as soon as possible in the fall. However, as the bulbs are mostly planted in places where later annuals and bedding plants take the place and these plants are not removed until after the first serious frost night ,it is important to remove annuals as soon as they start fading. Dig the ground at least 8 inches in depth, and some fertilizer or well-burnt manure and wait for a nice sunny day to plant the bulbs.

But before we proceed with this we should find out something about hardiness. Hardiness depends on many factors. It can be stretched by planting very deep — 8 to 12 inches while in most literature a depth of 4-6 inches is recommended. A light sandy soil mixed with well-burnt manure which holds enough moisture to develop a good root system is important. So is a good snow cover or protection by leaves, branches and other light material. The hardiness of the bulbs depends on the ripening and may vary from year to year; however, as a rule the single early tulips seem to stand out as being the most hardy in this group. Some outstanding varieties have been developed in recent years in the group Darwin-hybrids for instance, Red Emperior, Holland's Glory, and Red Matador. Also the group Darwin tulips, Triumph tulips and early double tulips are considered fairly hardy. These are mostly 12 to 18 inches tall, single colored, in all shades from white over yellow to orange, pink and red. Also daffodils and Narcissus are fairly hardy when planted deep but they depend more on the good snow cover than the early tulips. Hyacinths are more difficult, they can succeed in some years and will fail in others. As a rule plants with blue flowers are difficult to find in spring and the few which are available are very valuable as contrast to the dominating yellow and red. Grape hyacinths are about the best as being some of the most hardy and durable flower bulbs available. Also crocus comes in both blue, white, yellow are valuable as one of the earliest flowers in spring, only preceded by the white snow drops and the yellow Erantis.

When planting flower bulbs there is no need to think in terms of formal bedding arrangements. Most home gardeners have planted a mixture or arrangement of evergreens, dwarf flowering shrubs, roses and perennials. The flower bulbs should be arranged in irregular groups rather than in rows or single plants between and in front of the existing vegetation. There should be at least ten to twelve of each kind in a group. Planting distance is about 6 inches for the larger and down to 3 inches for the smaller bulbs. A good effect can be achieved by setting the groups against evergreens or against rocks or a fence, preferably with a neutral color. Good arrangements can also be achieved by mixing tulips with early flowering perennials and biennials for instance, yellow or red tulips are beautiful against a ground cover of forget-me-nots, wall flowers or with early flowering cinquefoil or spireas.

The best way to plant bulbs is to remove the soil from the planting area to 6 or 8 inches deep, depending on the planting depth, loosen the soil below, level off the surface and set the bulbs in place with the pointed end up. Then put the soil carefully back. Another method is to punch holes or dig holes for each single bulb in the right depth and so wide that you can place the bulb in the right position with your hand. After planting, the ground should be levelled, well watered in order to prevent air pockets in the ground and to secure a good root building.



A cocktail dress from the Raoul Jean Fouré collection made of black "Lyon" velvet with a square neckline accented with a white mushrroom pleated trim.

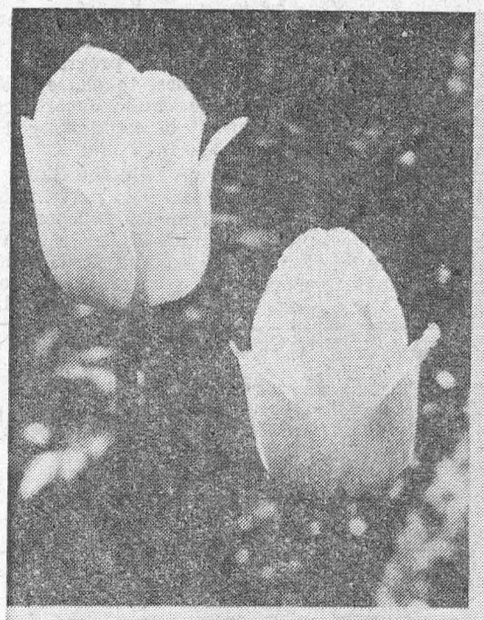



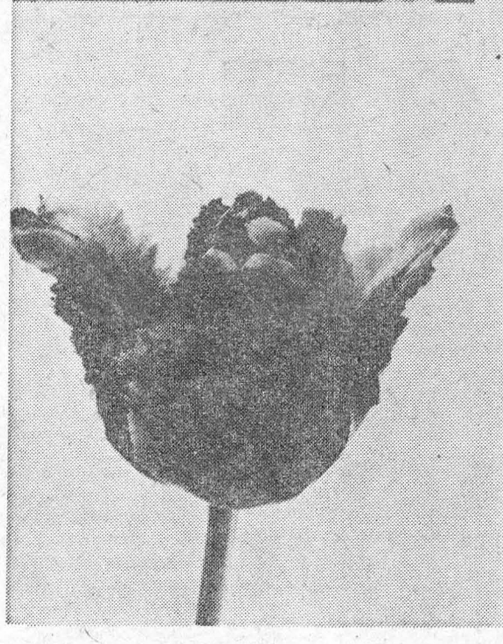

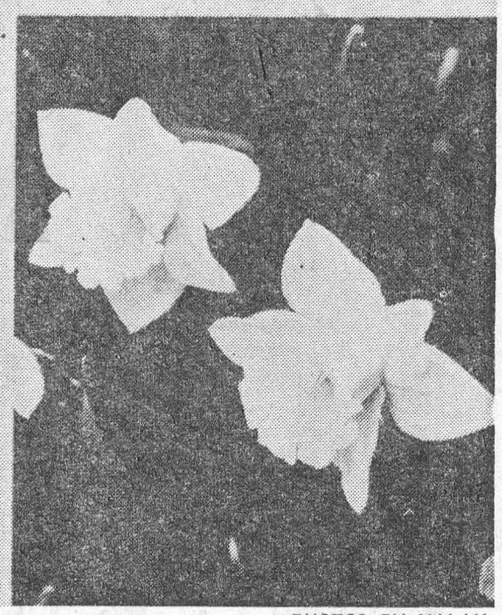

PHOTOS BY MALAK

SHOWN are four of the eleven flowers chosen as the 1965 International Dutch Bulb Selections. The selections are made by an international jury of bulb experts on the basis of a poll of spring visitors to the world's largest bulb garden, the Keukenhof, at Lisse in Holland. Upper left: "Sulphur Glory", a sulphur or chrome yellow Triumph tulip of fine form and character. It is most effective, a garden variety with tall stems that are strong yet remarkably graceful. Upper right: "Ostara", a wonderful dark blue hya cinth. The large flower is held on a sturdy stem, making it ideal for garden use. Lower left: "Red Parrot" opens to an enormous size. The deep scarlet flowers are borne on erect stems. The frilling, so distinct to the Parrot class of tulips, is found on both the outer and inner petals. Lower right: "Mount Hood" an ivory white Trumpet Narcissus, has large, beautiful flowers on tall, 20 inch stems. It blooms midseason in the spring garden and can also be used for earlier pot forcing.

FUNNY FUNNIES

Sam: "I don't dare tell my wife lies. She's a medium, you know."

Dan: "Neither do I. Mine's a heavyweight."

★ ★ ★

Lawyer: "Here's my bill. You can pay me $500 down and $50 a month for the next 24 months."

Client: "Sounds like buying a car."

Lawyer: "You're right — I am."

★ ★ ★

"I just swallowed a worm."

"Quick. Take a drink of water and wash him down."

"The heck with him. Let him walk."

A LOVELIER YOU

By MARY SUE MILLER

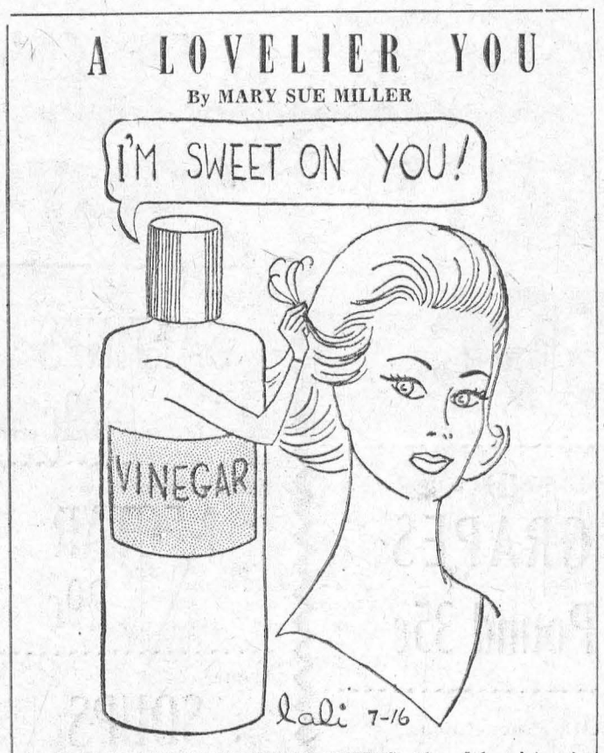

ALCHEMY IN VINEGAR RINSES. The alchemists of old concocted many beauty formulas with vinegar as a base. One that comes down to us is vinegar rinse for the hair. Its survival doubtless is due to its effectiveness in bringing sparkle to lifeless looking locks.

Why this should be was a mystery until modern scientists discovered that vinegar has a natural affinity for the scalp. The normal scalp is protected by an "acid mantle." As shampoos and tap water are apt to be slightly alkaline, shampooing temporarily disturbs or removes the mantle. An acid rinse — a dilute of vinegar — quickly restores the acid state of the scalp and polishes the hair by cutting alkaline residues.

Both actions are a boon to dry scalp and hair, and to drab colorings. In fact the only heads that would not benefit from vinegar rinses are those that have been color-treated, either with a permanent tint or a tinted rinse. The chemicals in tints and the acid in vinegar simply will not mix. Of course you would not use a vinegar rinse if creme rinse were applied.

To prepare the hair for a vinegar rinse, thoroughly shampoo and rinse with clear water. Then turban head in a terry towel and ready the vinegar rinse by adding a half cup of white vinegar to one quart of warm water. Thereafter pour the mixture slowly through the hair. Finish by dousing the head with clear, cool water.

Texstyles



Madeleine Levason

Stretch sweaters are the latest development of the Canadian knitting industry to promise new advantages to the consumer. The first stretch sweaters are appearing this fall, and they have a great future.

The addition of spandex, or man-made stretch yarns to sweaters may sound superflous, at first, as all knits are naturally stretchy. The spandex yarns will give more elasticity, but their main contribution is the snap-back quality which provides better fit and eliminates sagging at neckline, cuffs, waistband or elbow.

Besides more resilience in wear, the other advantages are the possibility of light-weight garments even when bulky styling is involved. The need for fewer sizes is evident. Also the added stability given by the stetch yarns is geared for machine washing and drying with some fibres.

The stretch yarns now in use bear little resemblance to the elastic yarns we associate with earlier bathing suit and girdle fabrics. Spandex yarns of the same strength come in deniers so fine they can be used as the core of other yarns and thus knitted without adding weight or stiffness and without changing the appearance of the other yarns.

A number of Canadian sweater houses have introduced their first stretchy sweaters in both fine guage and heavy knits for men, women and children. Some are 100 per cent stretch yarns, others utilize the core of spandex in yarns of other fibres. Some manufacturers are now working on double knits with stretch for pants, jackets and various sportswear garments.

In children's wear the stretch sweaters are seen as a boon to both parents and retailers. They mean that size ranges can be reduced to about three basic ones. While this is a decided advantage with growing children it is also an assist to storekeepers. When they do not have to stock so many sizes they can keep a broader assortment of styles and colors.

The advent of stretchy knits is expected to result in a whole new series of textured effects and patterns as the yarns broaden the possibilities of variations in design. The whole sweater field has already expanded to an amazing degree from the cardigans and pull-overs of very recent years.

Sweaters now include the whole broad range of fashion ideas for daytime, sports, casual, leisure and dress-up activities. The introduction of man-made yarns to the field, with their new easy care qualities, gave the first big push to the popularity of sweaters. This was followed by a terrific expansion of styling which gave us sweaters for all occasions.

The further development of double knitting with its additional stability and styling possibilities strengthened the boom. Everyone has become sweater conscious in terms of both comfort and fashion. The development of stretch sweaters is another step forward. With both practical and high style benefits it promises a continuation of the swing to sweaters.

NOT SO NEW!

Platinum was known to the Colombian Indians of South America long before Columbus discovered the New World.

OVERCOMING STRAIN

The fact that metals suffer from fatigue was discovered by British engineers more than 100 years ago.

In this way, the scientists seek to prevent tired metals causing accidents that could kill.

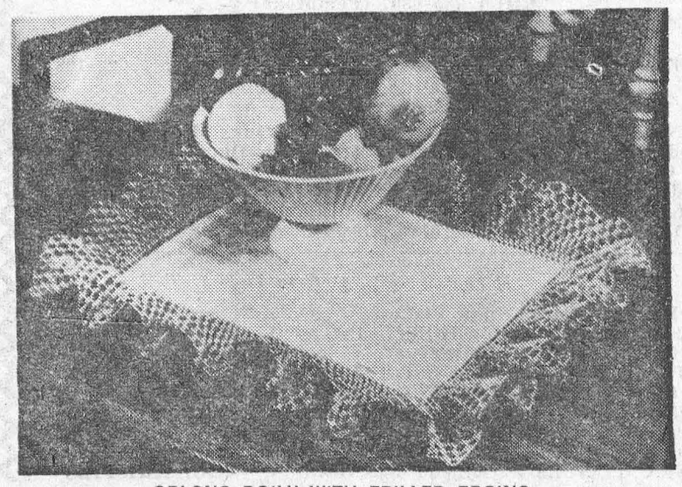

OBLONG DOILY WITH FRILLED EDGING

Some years ago ruffle doilies were designed and became extremely popular. This one is conceive especially for the hostess who wants to have in her house something different and personal. This frilly edging attached to the checked fabric is dainty and gay. Send 25¢ and a stamped, self-addressed envelope for Leaflet No. C-8511 to: PRAIRIE PUBLISHERS LTD., 1410 SCARTH ST., REGINA, SASK.

RIVETS

By George Sixta

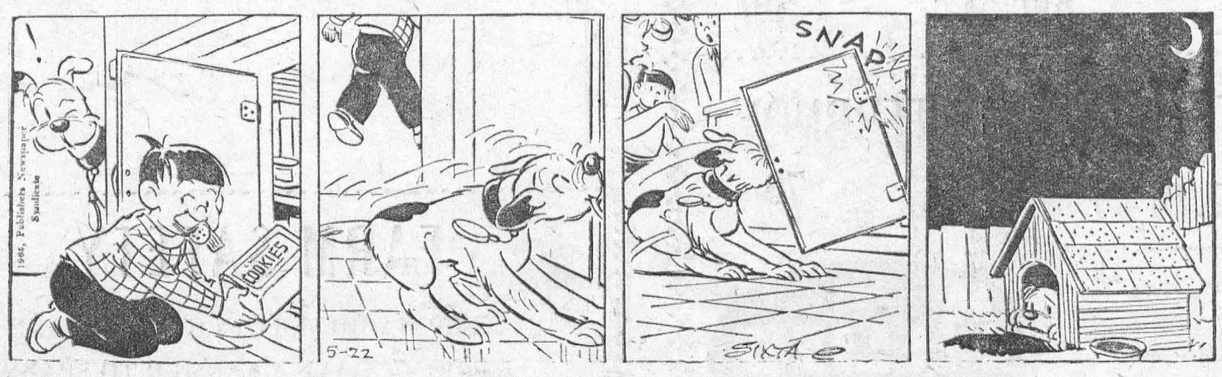

READ CLASSIFIED FOR RESULTS

1410 SCARTH ST., REGINA, SASK.

HELP WANTED — MALE

JOB SEEKERS! ALL OCCUPATIONS! Open closed doors in Canada, America and abroad. Revolutionary job campaign details rushed FREE! Campaign, Box 351 - 36Q, Downsview, Toronto.

MISC. ARTICLES FOR SALE

"DESTROYER" FOR USE IN OUTdoor toilets. Eats down to the earth, saves an unpleasant cleaning task. Full directions. Thousands of users, coast to coast. Order now, $1.25 per can, postpaid. LOG CABIN PRODUCTS, 322 York Road, Guelph, Ontario.

AUCTION SCHOOLS

LEARN AUCTIONEERING, TERM soon. Free Catalogue. "The Reish American School of Auctioneering, Inc., Mason City 50, Iowa."

MISSOURI AUCTION SCHOOL. Free catalog! 1330 115 Linwood, Kansas City, Mo. 64109.

INSTRUCTION

Look into your future: a career in hairdressing may be your answer. Enroll now in summer classes. Visit or write our school. Supervised student work. Phone 522-4133.

PHILLIPS BEAUTY SCHOOL LTD., 1746½ HAMILTON ST.,
Affiliated with Phillips for Beauty.

POULTRY, EGGS WANTED

Baby Chicks — Turkey Poults
Year round service on all your Poultry Requirements

SHARPE'S

1235 Broad St., Regina, Sask. 570 Fairford St. W., Moose Jaw, Sask.

Contact either office for up to date market information on eggs and poultry.

REPAIR SERVICE

GAS ENGINES!

For your service we have a complete stock of parts for
Briggs & Stratton
Johnson & Clinton
Let our Experienced Mechanics Solve Your Problems

ELECTRIC MOTOR SERVICE

1234 SCARTH ST., REGINA
Phone 569-5465

3-Hour Service

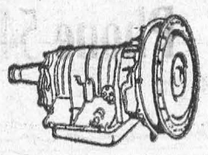

on

Automatic Transmissions

Free road test and estimates. All work guaranteed.

AUTOMATIC TRANSMISSION CLINIC LTD.

1835 Park St., Regina
Phone 527-8528

WELDING



We repair Cracked Cylinder Head and Motor Blocks.
EXCHANGE DIESEL HEADS IN STOCK
—All Work Guaranteed

SUPERWELD LTD.
REGINA
400 QUEBEC ST. PH. 569-5907

STAMPS

USED CANADA STAMPS ON approval. Free gift. Leonard Grunwald, 7086 124 Street, North Surrey, British Columbia.

HOUSE TRAILERS

WE HAVE A GOOD SELECTION OF new and used mobile homes priced from $750.00 and up. We accept furniture, car or truck and property as down payment. We also buy good clean used house trailers. See Square Deal Mobile Homes, Albert and 9th Ave., North, Regina, Sask. Phone 569-5328 — 569-5145. Dealers for 20th Century, Safeway and Ted's Homes.

More Comfort Wearing FALSE TEETH

Here is a pleasant way to overcome loose plate discomfort. FASTEETH, an improved powder, sprinkled on upper and lower plates holds them firmer so that they feel more comfortable. No gummy, gooey, pasty taste or feeling. It's alkaline (non-acid). Does not sour. Checks "plate odor breath". Get FASTEETH today at drug counters everywhere.

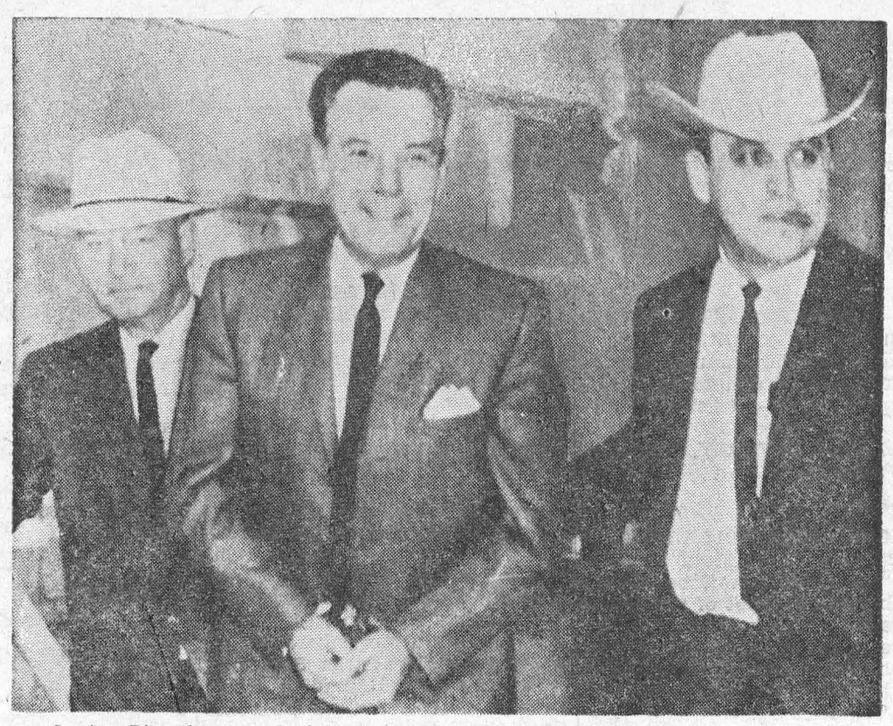

Lucien Rivard, accused of masterminding an international narcotics ring, is all smiles as he leaves Federal courthouse in Laredo, Tex. flanked by U.S. Marshals.

QUICK CANADIAN QUIZ

1. Canada's highest mountain, Mt. Logan in the Yukon, is named for what noted person?
2. Since 1949 the average weekly pay in Canadian industry has increased by 102 per cent. By how much has the cost of living increased in the period?
3. What Prime Minister of Canada died in England's Windsor Castle?
4. Annual per capita revenue of all governments in Canada is $265, $410, $683?
5. Ship-to-shore radio telephone was first introduced where and when?

ANSWERS: 5. In early 1920 by Canadian Marconi Company on the west coast of Canada. 3. Sir John Thompson, in 1894, on a visit to Queen Victoria. 1. For Sir William Logan, 1789-1875, appointed first director of the Geological Survey of Canada, in 1842. 4. In 1963, latest year of record, governments took in $683 per person. 2. Living costs have risen by 39 per cent since 1949.

Steam is invisible. It is water vapor which has cooled and condensed that is seen.

The hard facts about

ARTHRITIS

IS THERE REALLY ANY EFFECTIVE TREATMENT?

Yes! Effective modern treatment concentrates on preventing disability and deformity. Early and accurate diagnosis is the foundation on which successful treatment is based. No one drug, remedy or diet will wipe out all the symptoms despite the many claims that sufferers read about.

IS THERE HOPE OF CURE?

A cure for arthritis is a matter of scientific probability, likely to be achieved in our generation. The future should see even greater strides primarily due to research in University medical schools and great hospitals. The conquest of arthritis will benefit all Canadians.

WHAT IS ARTHRITIS?

Arthritis — from the Greek words for joint and inflammation — is a group of diseases in which at least one joint is involved . . . the most prevalent are: rheumatoid arthritis, ankylosing spondylitis, osteo-arthritis and gout.

WHAT ARE THE WARNING SIGNS?

Persistent stiffness, inflammation, pain or swelling in or about joints, such as a finger joint, knee joint. Your doctor is the one qualified to make the diagnosis and recommend treatment.

SUPPORT THE VOLUNTEER WORK OF:

THE CANADIAN ARTHRITIS AND RHEUMATISM SOCIETY

Give to Your Local C.A.R.S. Campaign

Or send your donation to: 1651 11th Avenue, Regina.

This space sponsored by a friend of C.A.R.S.



Your Life and Mine

YOU CAN OVERCOME DEPRESSION

by phyllis mitchell

One of the most serious phases of any state of metal depression is that activity usually ceases. We have no desire to stir ourselves even for routine tasks, and as far as doing anything to improve our situation is concerned, such action seems beyond reach. In other words, when we are depressed we tell ourselves that our problem is beyond remedy, and therefore are in danger of defeat.

Those who have fought depression and have come out of the battle victoriously emphasize the importance of keeping busy. When we are active the intricate processes of the mind create healing, and the devastating forces of depression are hindered.

If you are depressed, make yourself do something, even if it is scrubbing a floor. Of course, if you are physically weary it will probably be better to choose something less strenuous. Preferably the task should be one that really needs to be done, but activity is helpful whether or not the job is urgent.

While you are busy try to take your thoughts away from the problem of the moment, and concentrate on the fact that even the darkest situations are never completely hopeless.

There is a way out, but finding it will depend upon your keeping as serene as possible. Even though you may have lost touch with God He is still willing to help you if you will turn to Him in faith. Have faith enough to go ahead with the ordinary tasks of the day, and at the same time have a little extra courage to do something new that will improve well-being.

If physical activity is impossible because of a handicap or lack of strength, activity of the mind can do as much for you as other ways of being busy if you will concentrate on positive thoughts. Pray by name for those in your community who are in any kind of difficulty, and also for people throughout the world. Plan ways of being especially kind to those who serve you. Emphasize the good, and do not forget that anything is possible when you believe in God. There is a way out, and you can conquer depression.

Better at the bottom

"For me, the most exhilarating moment in climbing a mountain is when you get down again. You can look up and say, 'I have been there', with the nice knowledge that you have come down safely. Very often at the top of a peak, after a very arduous climb and the necessity to go down by the same route again, there is a very considerable nagging anxiety as to whether you are going to get down or be benighted on the way."

—Sir John Hunt

SASK. PRODUCERS WIN SEVEN FIRSTS IN CNE EGG COMPETITIONS

Saskatchewan egg producers carried off seven first prizes in the annual egg competition at the Canadian National Exhibition in Toronto this year. They also picked up four second and 11 third prize awards.

CHANGED TO H-HOUR

In World War I, the name zero hour was given to the time set for a predetermined attack. Later it was changed to H-hour.

FULCO SNOW FENCE

Manufactured by — FULCO METAL PRODUCTS LTD — Regina, Sask.

PROVIDES EXTRA GRAIN STORAGE AT LOW COST!
50 FT. OF FENCE PERMIT 16 FT. DIA. BIN WITH 700 BUS. CAPACITY!

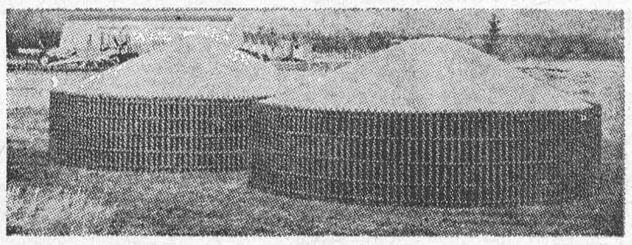

Farmers across Canada have found that they can obtain ideal supplementary grain storage, at low cost, using FULCO Snow Fence and special lining paper.

Fulco Snow Fence is wound with prime quality wood slats 1½" x ⅜" x 4' spaced two inches apart, dipped in a red oxide preservative which seals the pores and prevents deterioration. Pickets are woven between five strands of heavily galvanized Copper bearing high tensile strength No. 13 gauge wire. Each wire is given five complete turns between pickets and each alternate set of turns is reversed keeping the laterals taut and preventing sagging of the fence after erection.

"Instruction Sheet" covering the erection of snow fence for grain storage purposes, mailed free upon request.

— ORDER FROM —

your local LUMBER YARD
HARDWARE STORE
IMPLEMENT DEALER

— OR —

W. F. FULLER MACHINERY CO. LTD.

7TH AVE. & HALIFAX ST. REGINA — SASK. TELEPHONES 569-2238 569-7112

PRINTED PATTERN 4828 SIZES 2—10



See the diagram — even a beginner can stitch up this jumper in a day! Scoop neck reveals blouse beneath, back has pleat and half-belt. Printed Pattern 4828: Children's Sizes 2, 4, 6, 8, 10. Size 6 jumper 1¾ yards 39-inch; blouse 1 yard 39-inch.

Pattern 50c

PRINTED PATTERN 7369



Look elegant in a suit done entirely in single crochet. Unique contrast border. Smart traveler! Easy single crochet creates smooth, firm texture in knitting worsted. Works up quickly. Pattern 7369: sizes 32-34; 36-38 incl.

Pattern 35c

PRINTED PATTERN 7083

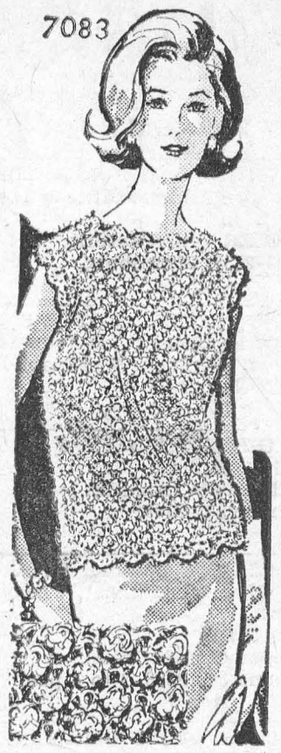

Look glamorous! Knit a lacy shell quickly to team with skirts, slacks. Jiffy-knit shell of mohair—popcorn design against lacy background. Crocheted edging ads smart finish. Pattern 7083: sizes 32-34; 36-38 incl.

Pattern 35c

PRINTED PATTERN 4864

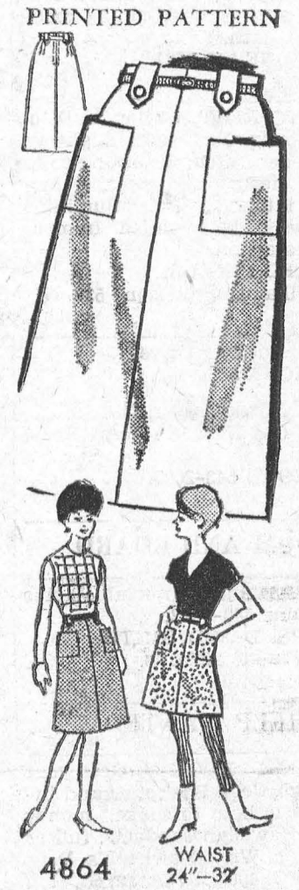

WAIST 24"—32"

Choose the regular or "demi" length for the action skirt that's your best bet for school, suburbs, everyday! Tunnel belt fits so smoothly. Printed Pattern 4864: Misses' Waist Sizes 24, 25, 26, 28, 30, 32. Size 28 takes 1⅞ yards 35-inch fabric.

Pattern 50c

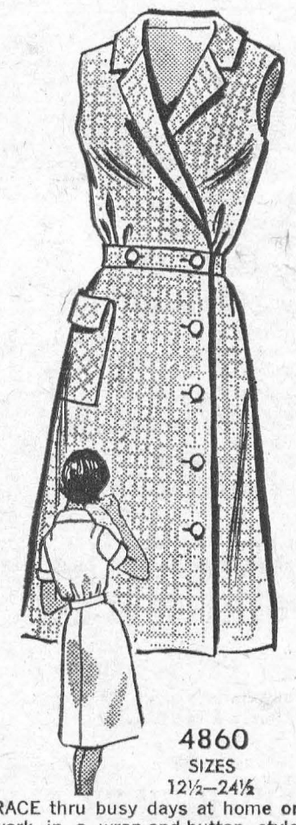

4860 SIZES 12½—24½

RACE thru busy days at home or work in a wrap-and-button style with a smart surplice neckline. Sew it in carefree fabrics that scorn ironing. Printed Pattern 4860: Half Sizes 12½ to 24½. Size 16½ takes 4¼ yards 35-inch.

Pattern 50c



7338

Surprise a child with a most unusual playmate — TV turtle of gay remnants. Myrtle the TV Turtle — fun to bounce on! Easy-sew, stuff with nylons, felt features. Pattern 7338: pattern pieces, 15½ x 19-in. turtle.

Pattern 35c

No..... Size..... Price.....; No..... Size..... Price.....

Name .....

Postal Address .....

MAIL TO:
ANNE ADAMS PATTERNS,
DEPT. P P L, 60 FRONT ST. W.,
TORONTO, ONTARIO
Enclose Money Order or coins. No stamps or cheques please.)

CLASSIFIED

FOR SALE

DUO-THERM OIL SPACE HEATER Lagest size. Thermostatically controlled fan.
PETER VanMOORSEL,
543-2737, Morrisburg.
45-6p.

1 BOY'S COMPLETE OUTFIT. Size 8-10. Girls' Clothes, size 10-12. Excellent condition. Reasonable.
PHONE 543-2817.
46c.

3 PAIR GIRLS' SKATES; 2 Pair size 11; 1 pair size 13.
MRS. LES. BILMER,
Phone 543-3149.
46c.

WESTINGHOUSE 4-Burner STOVE Brand New (used once), Cheap. Contact
G. KYDD,
Upper Canada Motel.
Phone 543-2828, 3 to 4 p.m.
46p.

7.75 x 14 ALL SERVICE 1st LINE SNOW TIRES, Black Wall, Reg. $19.95 ea. SPECIAL $34.99 pr.
SAVER-SMITH ESSO SERVICE,
Hwy. 401 and 31, Morrisburg.
46-7c.

TO RENT

APARTMENT to rent. Three bedrooms, sitting room, dining room, kitchen, bath.
PHONE 543-2681.
34tfc.

HOUSE TO RENT. 1 Mile South of Williamsburg. Just off Highway Newly decorated. Interior completely new. 2 bedrooms, livingroom, kitchen, bath. Aluminum windows to be installed. Immediate possession.
FRED PINKUS,
Williamsburg. Phone 535-2759
43tfc.

GARAGE on Kyle Drive.
PHONE 543-2140.
46p.

3-BEDROOM HOUSE. Rent Reasonable.
PHONE 543-2009.
46c.

ROOM AND BOARD

GOOD MEALS in comfortable home
Phone 543-2322,
MRS. DAVID SMITH,
Riverside Heights.
45-6p.

HELP WANTED

FREE COOK BOOK — Get your Rawleigh Cook Book now and information how to make money selling Rawleigh Products, full or part time. Write Rawleigh's, Dept K-289-FC, 4005 Richelieu, St. Henry, Montreal.
46c.

WAITRESS WANTED

WAITRESS WANTED IMMEDIATELY for night shift. 4 p.m.—1 a.m. Apply in person at
THE HOLLYWOOD CAFE,
Morrisburg, Ontario.
46p.

BABY SITTING

BABY SITTER WANTED 5 days a week. Live in.
PHONE 543-2230.
46c.

GIRL or WOMAN BABY SITTER. Full time. Modern home. Sleep in
LYLE McKEE,
Phone 652-4703, Iroquois, Ont
46p.

SECRET AGENT 007

isn't one of ours . . .

There's nothing undercover about CIA's agents (we call them field underwriters because of the important selection job they do).

Every CIA representative has the same aim - and it's no secret. He wants to help the people he meets to fill their insurance needs fully . . . swiftly . . . and economically.

If you drive a car . . . own a home . . . or operate a business, the CIA representative in your area can help you.

Why not call him today?

JUNIOR R. D. CASSELL
Phone KI 3-2075
Box 513, Morrisburg, Ont.

CIA Co-operators Insurance Association

PERSONAL

BULKY SWEATERS KNITTED. Also Barbie and Denise Doll Clothes
CHARLOTTE COUGLER,
Phone 543-2128.
44-9c.

ANY KIND OF KNITTING. Apply
MRS. LES. BILMER,
Phone 543-3149.
46c

IN MEMORIAM

LAURIN—In loving memory of our dear Mother, Mary Anne Laurin, who passed away November 23rd, 1959. Requiem Mass will be offered at St. Mary's Church on Tuesday, November 23rd, at 8 a.m.

HALL—In loving memory of a dear Father, who passed away Nov. 22, 1947, and a Dear Mother, who passed away, October 13, 1955, Mr and Mrs. Alfred Hall.
So many things have happened
Since you were called away;
So many things to share with you
Had you been left to stay;
We cannot bring the old days back,
Your hand we cannot touch;
But we still have the memories
Of the one we loved so much.
—Sadly missed and ever remembered by their Daughter, Ruby Castleman.
46c.

NOTICE

The Motor Vehicle Licence Bureau in Winchester will be closed on Friday and Saturday, November 19 and 20, and on Friday and Saturday, Nov. 26th and 27th. Passenger and Dual-Purpose Plates for 1966 go on sale on Saturday, December 1st.
HARRY L. FLORA, Agent.
46c.

CARD OF THANKS

To all our friends who remembered us on our 25th wedding anniversary,— our grateful thanks for your wonderful friendship through the years, for your good wishes and gifts.
LILLIAN and ART LAURIN

I take this opportunity to thank my many friends for remembering me with phone calls, visits and cards, while I was a patient in the Winchester Memorial Hospital. Also special thanks to Dr. Lambert and Rev. Howald, and to Mr. and Mrs. Walter Cassell for bringing me to the hospital, and to Mrs. Dorothy McCormick for taking me home.
IDA M. GORDIER
46c.

FOUND

SMALL WHITE and TAN HOUND.
GRAHAM SCHWERDTFEGER,
Ottawa St., Morrisburg.
46p.

MONEY TO LOAN

HATS OFF TO SCOTIA PLAN!
THE LOW-COST, LIFE-INSURED WAY TO GET A LOAN!
ScotiaPLAN LOAN
THE BANK OF NOVA SCOTIA

EDGERTON FUELS

announce the appointment of

ROBERT HOLMDEN

—AS—

OIL BURNER SERVICE MGR.

Mr. Holmden and his wife have taken up residence in Morrisburg, and he is a fully-qaulified Oil Burner Mechanic and Sheet Metal Worker.

CALL US FOR ALL YOUR HEATING REQUIREMENTS

24-HOUR SERVICE

FREE ESTIMATES!

- Coming Events -

BINGO!
The Ladies Auxiliary will hold a Bingo every Thursday night at 8 p.m. in the Legion Hall, Morrisburg. 15 Regular Games ,5 Specials and a Jackpot.
38tfc.

✡

DANCE CLASSES
Semi-private, consisting of Classical and Asthetic Training, Improvization in Jazz and Modern. Cecchetti Method - Russian Adaptation. 50c per lesson.
MRS. L. JEFFREY,
543-2559.
46c.

✡

LIONS CHRISTMAS BINGO
The Lions Club Final Weekly Draw for $1,000.00 will be drawn, also the Mall Jackpot of $75.00 will be drawn; along with 15 Regular Games of $10.00 and 5 Share-the-Wealth, and a Door Prize. December 9th, 1965, 8:15 p.m. at the Civic Centre, Morrisburg.
46-8c.

✡

PUBLIC RECEPTION
Mr. and Mrs. Dale Crowder (nee Irene Armstrong) will be honoured at a Public Reception on the evening of November 20, in the I.O.O.F. Hall, Williamsburg. All friends and neighbours of the newlyweds are cordially invited to attend.
46p.

HELP WANTED MALE

PART TIME WORK—For warehouse and retail store. Age 21 to 35. Education Grade 11 or the equivalent. Applications preferred from persons interested in regular employment when available. Apply by mail in own handwriting. Interviews arranged later. No telephone calls accepted.
BREWERS' RETAIL STORE,
P. O. Box 159,
Morrisburg.
46-7c.

FACTORY VACANCIES
APPLICATIONS are now being accepted. Grade 10, and 150 lbs. preferred. Apply 9:00 a.m. to noon daily. Other times by appointment.
Personnel Department,
PHILLIPS CABLES LTD.,
Brockville, Ont.
46c.

WANTED TOYS

FOR LIONS CHRISTMAS BASKETS
Please Leave in Box at:

- **ANY SERVICE STATION**
- **DOMINION STORE**
- **THE JACK & JILL SHOPPE**

or Call:
LELAND VanALLEN
High St. 543-2153
46-8c.

FLOYD FISHER

REAL ESTATE BROKER

MORRISBURG HOMES

145 — Frame 3 bedroom bungalow, modern kitchen, dining area and living room, 4-piece bath, hot air furnace, carport, well landscaped lot, priced very reasonable.

341 — 2 storey brick house, 4 bedrooms, 1½ bathrooms, hardwood and tile floors, full basement with oil hot air furnace, good residential district, easily converted to duplex. Terms can be arranged.

354 — Frame home, 6 rooms, 3 bedrooms and bath upstairs, full basement with oil furnace. This home is in very good condition and priced at only $11,000, with low down payment and immediate possession.

355 — Large lot 181' x 110' with 6-room frame house. A good commercial location. Owner now living in Toronto and wants immediate sale.

330 — Frame 2 storey home with 3 bedrooms, large modern kitchen, livingroom 15' x 22', 2 bathrooms, finished basement. This home is in excellent condition and located in good residential district.

353 — 150 acre farm with 9 room brick house on Highway 31, just north of 401, 140 acres under cultivation, the asking price is very low and the terms would surprise you. Phone about this one.

We have a number of residential serviced lots at reasonable prices, also some good commercial or industrial lots. For information phone our Office or Alton Bolton (Representative) Phone 543-2002.

MORRISBURG ONTARIO
PHONES:
Office KI. 3-2044
Residence KI. 3-2355

BINGO
Don't miss the regular Tuesday night Bingo in St. Mary's Hall Morrisburg. Jackpot is now worth $105 for a full card. Join with your friends at the Bingo on Tuesday.

✡

TEA AND SALE
Lakeshore Drive United Church will hold a Tea, Sale of Handicrafts and Home Baking in Allan Hall on Friday, November 26th from 2:30 to 5:30 p.m. Admission to tea 35c. At the same time there will be open house at the new manse.
45-47c

✡

ANNUAL MEETING
Annu al Meeting of the Morrisburg Branch of the Canadian Bible Society will be held in St. James Anglican Church, Morrisburg, Sunday Evening, November 21, 1965 at 7:00 o'clock. Guest speaker: Rev. W. S. Sutherland, District Secretary, Ottawa Auxiliary, Canadian Bible Society. Members of all Churches are Invited!
46c.

✡

CANADIAN CANCER SOCIETY
The Annual Meeting of the Morrisburg and District Branch of the Canadian Cancer Society will be held in the Morrisburg Civic Building on Monday Evening, November 29th at 8:00 p.m. Officers for the coming year will be elected and refreshments will be served. The guest speaker will be Dr. Gavan Monaghan of Iroquois, who will speak on "New Trends in Cancer Diagnosis and Treatment". Everyone is urged to attend this meeting in support of a Society which has been working tirelessly in this important work.
46-7c.

HEARING AID USERS

Better Prices by Far!
Biggest trade-in allowance you will find anywhere!
Come in or write.

BELTONE HEARING CENTRE
Winchester — Ontario



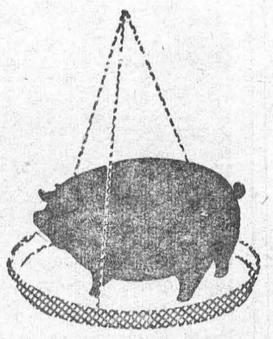

How much of it is PROFIT?

Your profits depend on the amount of feed used to get the gains you want. So cut your feeding costs by using Blatchford's Hog Grower. It's so good you use less of it, yet you get bigger gains . . . with firm fat and top finish for highest market prices. Let us tell you the facts about this grand feed . . . so economical in use . . . so outstanding in results. Blatchford's Hog Grower is a quality feed that actually costs less in use. Call in and learn how to get the most from your hogs – the Blatchford way.

Better Feed — Bigger Profits
Blatchford's

IN THE CHURCHES

ST. MARY'S CATHOLIC CHURCH
MORRISBURG
Sunday—
Masses at 8 a.m. and 11 a.m.
Saturday Evening—
7.30—Devotions and Confessions.
Week Day Mass 8.00 a.m.
ST. CECILIA'S, IROQUOIS—
Sunday—
Mass at 9.30 a.m.

MORRISBURG PENTECOSTAL CHURCH
LAKESHORE DRIVE
P.O. BOX 251
Pastor: REV. A. BARNES
Sunday, November 21st, 1965—
9.45 a.m.—Sunday School.
Classes for all ages.
11 a.m.—Morning Worship.
7.30 p.m.—Evangelistic Service.
Tuesday—
8 p.m.—Bible Study and Prayer.
Friday—
6.45 p.m.—Children's Hour.
8 p.m.—Young Peoples.
WARM WELCOME TO ALL

ST. LAWRENCE EVAN. LUTHERAN PARISH
Last Sunday in Trinity—
St. Paul's—
10 a.m.—The Service
11 a.m.—Sunday School
St. John's —
1.30 p.m.—The Service.
and Sunday School.
EVERYONE ALWAYS WELCOME!

THE UNITED CHURCH OF CANADA
Lakeshore Drive Church
MORRISBURG, ONTARIO
Rev. William J. March, Minister
Mrs. J. Graham, Director of Music
Sunday, November 21st, 1965—
Morning Worship at 11.00 a.m.
Church School at 9.45 a.m.
Welcome to the Family Church Of Faith and Friendship

THE PRESBYTERIAN CHURCH IN CANADA
KNOX CHURCH
"The Church With The Chimes"
Rev. Everett Hawkes, Minister
Sunday, November 21st, 1965—
9.45 a.m.—Sunday School.
11 a.m.—Morning Worship.

ST. JAMES ANGLICAN CHURCH
Rev. Cyril W. Earle, L. Th., Rector
Sunday Next Before Advent—
St. James, Morrisburg—
8 a.m.—Holy Communion.
9.45 a.m.—Sunday School.
11 a.m.—Holy Communion.
7 p.m.—Evensong.
Holy Communion each Wednesday at 10:00 a.m.
Holy Trinity, Riverside—
2.30 p.m.—Evensong.
2.30 p.m.—Sunday School.

HELP WANTED FEMALE

AVON
CHRISTMAS SHOPPING
IS no longer a problem when the Avon Representative calls. Those earnings can take care of your Christmas Shopping too! Write
MISS M. ROSSITER,
4 Maple Crest,
Ville de Lery, Que.
46c.

TOM'S TAXI AND DELIVERY

24-Hour Service

Phone 543-2228
41-7p.

DUE TO THE DEATH OF MR. MAHLON MATTICE

BOB'S IGA

WILL BE

Closed Sat.

Open Fri., Nov. 19

SPECIAL OFFER



POWERFUL PROFESSIONAL SAWS AT SMALL SAW PRICES!

CANADIEN 175
18" BAR & CHAIN
REG. $224 NOW... $182.00

CANADIEN 270
20" BAR & CHAIN
REG. $261 NOW... $211.00

LIMITED OFFER WHILE THEY LAST
FULL FACTORY WARRANTY!!

DISTRIBUTED BY:
BANNERMAN LAWN AND GARDEN EQUIPMENT LIMITED
1935 WESTON ROAD, WESTON, ONTARIO - PHONE: 247-7875

CECIL GARLOUGH & SONS
R. R. 3, WILLIAMSBURG — PHONE 535-2968