WINCHESTER PRESS

VOL. 85 NO. 26 | WINCHESTER, ONTARIO, THURSDAY, OCTOBER 26th, 1972 | 18 PAGES PRICE 10 CENTS

SMELL OF VICTORY ?

Campbell Outdraws Lamoureux

There's a quiet enthusiasm building steam in the Progressive Conservative camp of Grant Campbell this week. Heartened by their candidate's most successful week of campaigning workers now believe that the tide is changing particularly in the Cornwall area where Mr. Campbell must do well if he is to be this riding's next member of parliament.

Confidence that Campbell can carry the towns and rural areas of the riding was more than sustained last week with three big successful meetings. Last Wednesday night more than 500 turned up at the Cornwallis Hotel to welcome Mary Stanfield, wife of the leader of the Progressive Conservatives. The next night at a Dundas rally in Winchester Public School more than 200 were on hand to listen to both Campbell and MPP Don Irvine.

Two nights before at Lucien Lamoureux's only major meeting in the "west side" of the constituency there were approximately 35 to 40 at Williamsburg.

Hon. Fern Guindon was back on the trail Friday night at an enthusiastic meeting in support of Campbell at the Royal Hotel on Cornwall's east and predominantly French speaking side.

With an average campaign day starting at six o'clock in the morning Campbell supporters believe he had attracted many votes among Cornwall factory workers where he has been well received on the shift changes. According to Campbell he estimates that he has met personally more than 15,000 people across the riding in an effort to gain support for next Monday.

DON IRVINE REPEATS

Thursday night at Winchester Don Irvine, just appointed parliamentary assistant to Hon. Charles MacNaughton again repeated to his audience that he held the Federal government responsible for the hold-up of the Highway 31 by-pass. He said that he expected Mr. Lamoureux to retalliate but emphasized that what he had reported concerning the over-pass was the absolute truth and that he had all of the documents to back up his statements regardless of how Mr. Lamoureux and the Federal government may wish the situation to look at the present time.

Campbell flayed away at the Trudeau government and said that a vote for Lamoureux was really a vote for the Liberals and Pierre Trudeau, "and I think we have had enough of Trudeau."

He referred to what he termed an "unfair " advertisement in the Cornwall newspaper which initimated that Mr. Lamoureux had brought a long list of industries to Stormont-Dundas. Mr. Campbell said that such an advertisement was really an insult to provincial member Fern Guindon who "in my opinion has been the real reason why most industries have located in the Cornwall area." Mr. Campbell said that if Mr. Lamoureux wished to take "all" of the credit then he must also accept the bulk of the blame for that city's record high unemployment rate reached during the last four years.

Referring to the destitute situation concerning the agriculture industry as a result of unusually heavy rains during the summer he said he was pleased to have Mr. Lamoureux take credit for the federal government assistance plan "because it was simply a farce and fell far short of what these people needed and deserved."

Mr. Campbell also reminded his audience that Winchester was the only municipality in the area that did not receive a special winter works grant for the Community Centre project.

"Lucien Lamoureux was pressured into running this time by a Liberal cabinet and a Prime Minister who knew that they were in serious trouble in this riding. On more than one occasion Mr. Lamoureux said that he would not seek re-election." Campbell continued, "If Lamoureux is re-elected it is my opinion that this riding will face another election within a year and a half...and I don't think we want, need or can afford that kind of action just to satisfy an arrogant prime minister."

Gordon Blair States Priorities

As the campaign ends, I wish to restate my priorities for Grenville-Carleton. Because of my experience and because I can see the problems lying ahead for this country for the next few years, I am not a person who can make extravagant promises. Despite all that has been said in this campaign, no one really believes there are any easy or quick solutions for these problems.

But, our priorities must be to find acceptable, if not perfect, solutions to the problems. On a national scale, we face the continual problem of maintaining Canadian unity. We must develop our economy and combat the twin evils of unemployment and inflation. Unquestionably, our tangled welfare systems must be overhauled. The upgrading of farm income and the provision of better security for small farmers are both major challenges. The problems arising from urbanization including housing, public transport and proper planning must be tackled more positively than in the past. The attack on pollution has only begun.

Specifically in Grenville-Carleton I see the following priorities: Encouragement of industrial development especially in

See "BLAIR" Page 6



Fashion Show Is Highlight

Metcalfe Trade Fair Termed Success

Metcalfe's first Trade Fair proved an overwhelming success and if any particular segment of the interesting two-day event could be singled out as a 'feature' then it would have to be the Fashion Show.

With the kind cooperation of the Latremouille Store at Embrun the large crowd present both nights were treated to an exciting display of modern clothing for the entire family.

All models were area men, women and children and in accompanying photo Leona Cameron of Vernon is displaying a trim winter coat.

Lorne Harrison who chaired the busy committee reported that thanks to the support of the public at large all 1500 printed tickets were sold the first evening and as a result substitute tickets had to be improvised for the following afternoon and evening.

According to Mr. Harrison an information questionnaire is being planned which will be sent to all those who exhibited and also those who made donations of money and prizes.

"We feel", says Mr. Harrison, "that this approach will be of great assistance as we plan for next year."

The committee had words of thanks for all who had helped make this first Community Centre Trade Fair so successful and says the committee chairman, "we have a meeting planned for later this week when a complete report will be made available to the public."

Press Staff Photo

Don Irvine Named Parliamentary Assistant

Donald Irvine, MPP for Grenville-Dundas, has been named parliamentary assistant in the Ministry of Treasury, Economics and Intergovernmental Affairs.

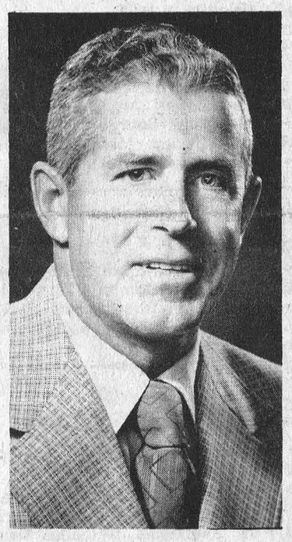

Donald Irvine

The Minister is the Honourable Charles McNaughton.

The post was previously held by Ottawa South MPP Claude Bennett who has been appointed Minister without Portfolio in the Ontario Cabinet.

The popular area Member was first elected to the Ontario Legislature last year and is a member of the Select Committee on the Ontario Municipal Board. During the last legislative session he served on the standing committees on administration of justice and regulations.

A former Prescott businessman, Mr. Irvine served from 1962 to 1969 on the Prescott town council as a councillor and later as mayor. For eight years he was chairman of the Prescott Suburban Business and Industrial Commission and was vice-chairman of the Eastern Ontario Development Council.

Premier Davis also announced the appointment of three other parliamentary assistants. They are: John Smith from Industry and Tourism to Education; Leonard Reilly, MPP Toronto Eglinton to Industry and Tourism and Frank Miller, MPP Muskoka to the Ministry of Health.

Winchester Hospital Representatives Attend Convention

Health Care Co-ordinated, the interlocking of health services from intensive to home care, was the theme of the 48th Convention of the Ontario Hospital Association at the Royal York Hotel, Toronto this week.

Of the more than 8,000 hospital personnel in attendance from all parts of Ontario was a representative group from Winchester District Memorial Hospital. In addition to hospital staff members, this group included W. Reg. Workman, President, and Dr. G.N. Houze, President of the Medical Staff.

The general sessions for hospital trustees and administrators focused on the delivery of health care through hospital - sponsored programs, as well as the effects of recent health legislation and the role of district health councils.

Meetings for specialized health personnel who belong to the twenty sections of the Ontario Hospital Association were run at the same time as general sessions. The OHA sections ranged from nursing administration, medical technology, physio and occuptional therapy, housekeeping and purchasing to engineering, accounting and pharmacy.

Two newcomers, the Speech Pathology and Audiology section and Hospital Ambulance Services group, met for the first time at the convention. Speech Pathology and Audiology delegates participated in a panel discussion on "Partners in Communication". The Hospital Ambulance Service program highlighted a discussion on Hospital Based Ambulance Services.

The largest OHA section, The Hospital Auxiliaries Association of Ontario, with a membership of more than 60,000 held its own annual conference in conjunction with the OHA meetings. Kenynote speaker was The Hon. Robert Welch, Ontario Provncial Secretary for Social Development.

Delegates from the Auxiliary of Winchester District Memorial Hospital included Mrs. Jean LaRose and Mrs. Ruth McCullough.

The OHA, which is a non-profit, voluntary organization representing all hospitals in Ontario, plus many related health institutions, is also making a special effort to encourage a closer understanding between physicians and community hospitals. There was a joint session for hospital trustees and medical staff on "Appointment Procedures and Medical Staff Privileges".

A total of more than 75 speakers and panelists participated in the three-day convention, the largest for hospital personnel in Canada. Active participation by 136 suppliers and manufacturers made the OHA convention Canada's largest exhibition of modern hospital equipment.

Presiding over the convention was Gordon R. Cunningham of Sault Ste. Marie, who was completing his one-year term as OHA President.

The OHA President-Elect is Charles E. Boyd, member and past president of the Board of Directors of York County Hospital, Newmarket.

Overpass Explained Again

Lamoureux Replies

The Honourable Lucien Lamoureux has issued a reply to accusations concerning the Winchester overpass which were made by MPP Donald Irvine and printed in last week's Press.

Following is the statement by Mr. Lamoureux:

"I was shocked and distressed by the lead article in last week's issue of the Winchester Press referring to my participation in the lengthy discussions leading to the construction of an overpass to eliminate the proposed crossing west of Winchester. The Press report was even more surprising in view of the genuine and cordial cooperation which I have always extended to our provincial member, Mr. Irvine, and who I am anxious to maintain in the picture.

"For the record, I would like to point out the countless telephone calls made and letters written to promote the proposed overpass. This was done in response to urgent appeals of the municipalities who would have been seriously and adversely affected by the construction of a level crossing on the new by-pass west of Winchester.

"In the course of negotiations during the years 1968 and 1969 the Federal Railway Transport Committee and the provincial Department of Highways discussed the possibility of constructing an over-pass to carry Highways 31 and 43 across the C.P.R. trackage west of Winchester.

"In October of 1968, the Transport Committee advised the Department of Highways that a level crossing would be authorized if the Department was prepared to assume the construction costs involved. On July 18, 1969, the Ontario Department of Highways withdrew its application for an overpass and on July 23, filed an application to construct a level crossing with signal protection at the point in question. On March 9, 1970, Order #8197 issued by the Railway Transport Committee authorized the construction of the proposed level crossing.

"At the same time, the Municipality of the Village of Chesterville passed a resolution requesting a grade separation (overpass). The Village of Winchester passed a similar resolution, dated February 17. The resolution of the Winchester Village Council requested that the resolution be forwarded to Mr. Don Irvine and to me, as the Federal M.P. This resolution was further supported by formal resolutions adopted by the Township of Williamsburg, the municipal Councils of the township of Cornwall and of the town of Alexandria and by the S.D.G. Board of Education.

"In view of the united stand adopted by the municipalities, I immediately made representations to the President of the Canadian Transport Commission, urging that the Order of the Board approving the level crossing be rescinded. I kept my provincial colleague, Mr. Donald Irvine, fully informed of this action and asked for his support in making similar representations to the provincial Minister of Transport and Communications. In a letter dated March 22, 1972, Mr. Irvine replied in the following terms:

" 'Referring to your letters of March 13th and 16th, and to our recent telephone conversation concerning the proposed grade separation on the Winchester by-pass, I am very pleased that you have thoroughly investigated this matter and are quite willing to give me your support. I will again be contacting the Minister on this proposal and will be in touch with you as the matter develops'."

"On May 11, 1972, Order #R-14091, issued by the Railway Transport Committee, rescinded the Order allowing the provincial Government to build a level crossing.

"On June 20, I wrote to the Minister of Transport, to urge that an agreement be reached at an early date with the provincial authorities and recommending at the same time that a contribution be made by the Federal authorities out of the Grade Separation Fund. An assurance was later received that although strictly speaking, there could be no contribution out of the Grade Separation Fund, since the previous level crossing was not being eliminated, this case would be considered on a special basis if it were established that the by-pass did effectively divert a substantial proportion of the traffic from the previous level crossing.

"On this point, an enquiry was conducted by the Federal Transport Commission which indicated that at least 75% of the traffic would effectively be diverted. Local authorities felt that this could go as high as 90%. In those circumstances, a federal contribution would be assured, so that there would be a fair apportionment of the cost of the over-pass as between the federal and provincial governments.

"The Clerk-Treasurers of the respective municipalities were advised accordingly, as well of course as my provincial colleague, Mr. Irvine, who was kept advised at all times of my discussions and representations. I understood all along that he was as active in Toronto as I was in Ottawa to bring the two levels of Government together in order to give effect to the wishes of the municipalities and of the residents of the communities concerned.

"It seems to me quite obvious that without the active interest which both Mr. Irvine and I took in this problem, it would have been a long time before an over-pass would have been built over the C.P.R. trackage.

"On numerous occasions, I have referred to this whole episode as an example of the success which can be achieved by honest, objective and non-partisan cooperation between all levels of Government, for the benefit of the public. I am quite proud of my own personal contribution to the settlement of this problem. I am grateful to my provincial colleague and fully recognize the importance of the positive approach adopted by the municipal councils.

"All of us wanted the constructign of an over-pass and this is what we have obtained for the benefit of the public."

THE NEWS in Brief

Apple Day At Metcalfe

First Metcalfe Scout Troop members will be conducting their annual 'Apple Day' campaign this Saturday (October 28th).

Scout Leader Malcolm McLean reports the boys will be calling at homes not only in the village, but also in the area surrounding the town and all proceeds will be used for scouting programs.

Barn Levelled By Fire

Fire of unknown origin levelled a large barn last Saturday afternoon on the property of Mr. and Mrs. Wm. Helmer (Junior) 2 1/2 miles east of South Mountain.

South Mountain and Winchester Fire Departments both arrived on the scene. Although the fire was well out of control on their arrival no other buildings were lost. Thirty pigs of varying ages were trapped and unable to be rescued but several pieces of farm machinery were drawn from one portion of the building before being consumed in the blaze.

Mr. and Mrs. Helmer were both away at the time of the fire.

Scouting '77 For Winchester

A new 5-year program to be known as 'Scouting '77' goes into effect at Winchester in the next few weeks and it is expected the program will instill new life into the organization.

At a Monday night meeting of the group committee leaders for all groups were appointed and next Monday evening was established as 'registration night'.

All leaders will be present for registration and urge parents to accompany their sons when they come to register between the hours of 6:30 and 8:00.

The new program calls for Cubs to meet on Monday nights at 7:00 and Venturers on Wednesday night at 7:30. A date has not yet been set for weekly Scout meetings.

New Recreation Committee Chairman

Jim Helmer is the new chairof Winchester Recreation Committee replacing Councillor Frank Morgan. The committee met at the Town Hall on Monday night and Mr. Morgan, although remaining active as a committee members asked to be relieved of his chairmanship duties.

Minor hockey was the main topic of discussion and it was decided a special meeting be scheduled for Friday night (October 27th) at the Town Hall.

The new rink, complete with artificial ice, will make an extensive hockey program possible and the recreation committee urges all coaches and other interested residents of the village or the townships of Mountain and Winchester to be on hand for tomorrow night's important meeting which will be called to order at 8:00.



Reading In "The Pit"

In recent years it has been the custom at area schools to hold what teachers referred to as 'Open House'. Usually a night, (or possibly more than one night), was set aside when parents were afforded an opportunity to visit the school, meet the teaching staff and view the work of students.

Teachers at Nationview (South Mountain) tried a different approach when they invited parents to visit the school during regular teaching hours. In this way it was felt the parents could watch their children at work, and at the same study the teaching methods employed.

Because the school is so large it was necessary to allow two days in order to give all parents an opportunity to spend some time touring the various teaching areas.

Parent reaction was very favourable and most who found time to be present came away well pleased with the cheerful atmosphere of the large complex; the enthusiasm of pupils and the dedication of staff members.

The reading room (known better to pupils as the pit) was a centre of interest to most visitors who were impressed by the solitude that prevailed, and the keen interest displayed by children who appeared to be more impressed by the printed word than modern television programs.

In acompanying photo one teacher has the interest of the entire class as she reads an intriguing story and the little fellow in the back row appears prepare to answer any and all questions.

Press Staff Photo

Bob Simpson Addresses Winchester Ball Players At 100 Club Meeting

Bob Simpson, Public Relations Manager of Ottawa Rough Riders and a former star himself, brought an interesting message to young area ball players when he was guest speaker at last week's 100 Club regular dinner meeting.

Members of both the champions and runners-up were on hand to receive congratulations not only from Mr. Simpson, but from all Centurians present.

During the brief business meeting that followed the program, plans were completed for a raffle that will be conducted in the immediate future. Members agreed to the purchase of a prize steer from the Ottawa Winter Fair and tickets will be on sale in a few days.

"Fill your freezer for one buck" is the slogan adopted for the ticket-selling campaign and first prize will be one half of the prize animal. One hind quarter will be given as second prize and one front for the third.

September and October winners in the 'Century Club' draw were announced and lucky ticket holders were Keith Barkley and Wayne Simpson.

Boyd-Gibson Vows Exchanged At Hallville

Tall white lighted tapers, in a setting of mixed fall blooms, adorned St. Andrew's United Church, Hallville, for the marriage ceremony uniting in marriage Jane Gibson and Dale Boyd on Saturday, October 21, 1972. Their marriage vows were solemnized at eleven o'clock in the morning by Rev. Ray A. Rowley.

The bride is the daughter of Mrs. Eileen Gibson, R.R.2, Mountain, and the late Stewart Gibson. Mr. Boyd is the son of Mr. and Mrs. Hilliard Boyd, South Mountain, Ontario.

On arrival, the wedding guests were seated by Kevin Boyd, brother of the groom and Douglas Gibson, brother of the bride. Lynn Boyd assisted his brother as best man. Mrs. Clair Bartholomew, organist, accompanied the guest soloist, Brian Prescott, who sang "I'll walk beside you" and "Let it be Me" during the service.

Terry Gibson proudly gave his sister in marriage. For her wedding, the bride was attired in a full length bridal gown of white peau de soie styled on empire lines with A-line skirt and a chapel length train of self-material draped softly from the back waistline. The fitted bodice of the gown featured bell-shaped elbow length sleeves and a stand up collar with deep bands of alencon lace accenting the double bell effect of the sleeves and the mandarin collar as well as the empire waistline. Triple bands of matching lace encircled the hemline and edged the parachute train. Her four tiered circular veil of silk illusion was held by a floral sheer organza headdress in petal effect with sequin accent. She carried a cascade arrangement of white carnations, blue statice, pink sweetheart roses and stephanotis.

Mrs. Robert Derraught, niece of the bride, matron of honour, and Mrs. Brain Raistrick, sister of the groom, bridesmaid wore full length gowns of polyster charmaine in complementing shades of deep purple and light lilac, The gowns were fashioned on A-line with Victorian style sleeves and stand up collars trimmed with wide bands of heavy lace at the wrist line and on the collar. Miniature ribbon roses to match their gowns adorned their hair.

The flowergirl, Lisa Boyd, wore a floor gown of bonded lace in white with white, pink and mauve lace edging the short puff sleeves, the stand-up collar and the flounce ruffle at the hemline. A deep mauve satin cummerbund worn at the waistline with matching satin streamers falling from a large bow at the back waistline accented the gown and she carried a miniature basket filled with pink and white carnations, stephanotis and blue statice to match the nosegays carried by the other bridal attendants.

Guests attended the wedding from South Mountain, Hallville, Winchester, Kemptville, Finch, Ottawa, Prescott, Cornwall, Orono, Unionville, Cobden, Renfrew and Val D'or, Quebec.

Following the ceremony the dinner reception was held in the Church Hall.

Mr. and Mrs. Boyd have returned from a brief honeymoon and are residing at R.R.1, South Mountain.



Mr. and Mrs. Dale Boyd

BIRTHS

On Tuesday, October 17, 1972, to Mr. and Mrs. Basil Keeler, Winchester Springs, a son.

On Thursday, October 19, 1972, to Mr. and Mrs. Roger Helmer, Morewood, a son.

On Friday, October 20, 1972, to Mr. and Mrs. David Stevens, Spencerville, a daughter.

On Sunday, October 22, 1972, to Mr. and Mrs. Douglas Wells, Morrisburg, a son.

On Monday, October 23, 1972, to Mr. and Mrs. Gary Bradford, R.R.2, Brinston, a son.

Boyd - Robert and Lorna (Hyndman) are pleased to announce the arrival of their daughter, April Lynne on September 28, 1972, at the St. Vincent de Paul, Brockville.

HOLMES - Eldon and Carol (nee Johnstone) are pleased to announce the safe and long awaited arrival of twin boys on October 17, 1972, at the Grace Hospital, Ottawa. Playmates for Jeffrey. Proud grandparents are Mr. and Mrs. W.E. Johnstone, Ottawa and Mr. and Mrs. Thos. I. Holmes, Mountain.

Special Guest Takes W.I. Through Africa With Slides

Winchester Womens' Institute members were given a very interesting travelogue through Africa on Monday evening.

Mrs. Mary Jane Bertrand (nee Elliott) and her husband spent six months travelling by foot, plane, boat, bus and truck through many countries in Africa. She told of the different cultures they encountered and showed some souvenirs which they brought back with them. Their tour extended from Morocco, across the desert, through many countries to Isoka, Zambia, thence to Nairobi where they left by plane for home via Cairo and London. There were several unpleasant experiences as well as many beautiful sights to remember.

Mrs. Gladys Faulmer thanked Mary Jane for her help making the evening very enjoyable.

Mrs. James Lemon presided for the business meeting with 28 members and visitors present.

Fifty dollars made from the booth at the Trade Fair will be presented to the Community Centre Fund. Mrs. Kay Beedie gave a report on the workshop held in Chesterville on "Knack of sewing with knits". The 75th anniversary programme planners are to meet at the Winchester Public School on November 16th. The resolutions were read and those approved will be brought to the Area Convention in Hawkesbury Thursday and Friday October 19th and 20th.

Mrs. Ian Reid presented her report as delegate to Guelph.

A moment of silence was observed in memory of a faithful member, Mrs. Henrietta Carkner.

Members decided 4-H bills should be paid by the institute not the girls and requested bills be brought to the treasurer, Mrs. W. Shadbolt.

Mrs. Wilfred McKercher was in charge of the programme and introduced the guest speaker. Mrs. James Lemon thanked Mrs. McKercher and her committee Mrs. Tena Kerr, Mrs. Faulkner, Mrs. Ileen Hodgson, for an enjoyable evening and dainty lunch.

Casselman-Durnford Wed In Nova Scotia

Wedding vows were exchanged between Wilhemina Durnford and Carl Lee Casselman on September 23, 1972, at Emmanuel Anglican Church, Spryfield, Nova Scotia, in a double ring ceremony solemnized by Father Neish at seven o'clock in the evening.

The bride is the daughter of Mr. and Mrs. Harold Durnford of Spryfield, Nova Scotia, the groom is the son of Carl J. Casselman of Almonte, Ontario and Mrs. Merle Porter of Newport, Nova Scotia.

Ushers were Conrad Durnford brother of the bride and Charles Casselman, brother of the groom.

Steven Houghton of Halifax, assisted the groom as best man.

The church organist supplied the wedding music.

Mr. Durnford gave his daughter in marriage. For her wedding the bride wore a gown of white satin with pink trim. Her full length veil was held in place by a matching white wedding band trimmed with pink. She carried a cascade of pink roses.

The bride's attendants were Miss Louise Durnford of Spryfield, Nova Scotia, as maid of honour; her bridesmaids were Mrs. Hazel Darrow, sister of the groom of Ottawa, Ontario and Miss Sharron Durnford of Spryfield, N.S., sister of the bride. They were attired in full length mint green satin gowns, with yellow floppy hats with streamers matching their gowns. They carried a longstemmed yellow rose with yellow streamers.

The groom, best man and ushers were attired in white dinner jackets, black trousers and cummerbund dress shirts and black bow ties. The groom's boutonniere was a pink carnation, the best man and ushers' boutonnieres were yellow carnations.

Mrs. Durnford chose an ensemble of beige crimpknit dress with brown coat, beige accessories. Her corsage was of yellow roses. The groom's mother selected a winter white dress with silver trim and silver accessories. Her corsage was of yellow roses.

A buffet reception was held at the home of the bride's parents.

The best man proposed a toast in which the groom replied.

Guests attended the wedding from Ottawa, Ontario; Newfoundland; Halifax; Dartmouth; Spryfield; Cheverie and Newport, Nova Scotia.

For travelling the bride chose a two piece ensemble with black accessories and a corsage of pink roses. Her jewellery was a locket belonging to the groom's late grandmother Blair.

After a short honeymoon the happy couple will reside at 31 Circle Drive, Spryfield, N.S.

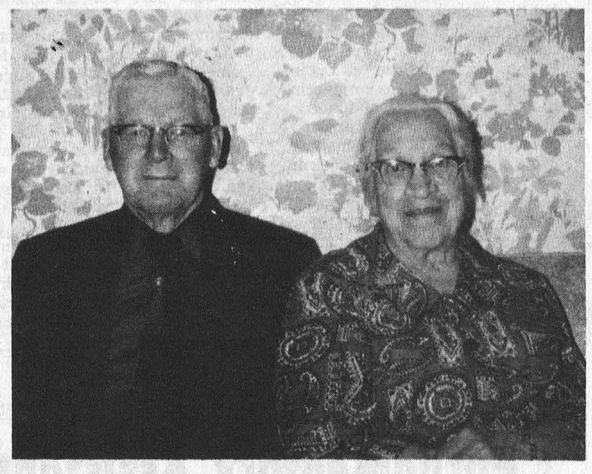

Mr. and Mrs. Wm. Kinch Celebrate 50th Anniversary

Mr. and Mrs. Wm. Kinch of Garreton will celebrate their Golden Wedding Anniversary on November 1st.

The happy couple, who have resided at Garretton since their wedding day, were united in marriage by Rev. A.S. Sanderson at the Methodist Parsonage, Merrickville in 1922.

Mrs. Kinch, the former Josie M. Summers, is a daughter of the late Charles A. Summers and his wife, the former Mary Ann Holmes. Mr. Kinch is a son of the late George W. Kinch and his wife the former Sarah E. Portes of Oxford Station.

Silver Anniversary

Mr. and Mrs. Donald Scott, South Mountain, celebrated the twenty-fifth anniversary of their marriage recently. The couple were married on October 22nd, 1947.

On Saturday evening, October 21, Mr. and Mrs. Scott were honored at a special Anniversary party arranged by their family, neighbours and friends. Andrew Kenney presented a gift on behalf of their neighbours; the accompanying address was read by Ken Francis.

Mr. and Mrs. Scott received several miscellaneous gifts, as well, and many messages of congratulations by card, in person and by telephone to mark the happy event.

Personal

Mrs. Richard Dixon and Kristopher of Ottawa and Mrs. Jay Bailey returned home after spending a few days in Flint, Michigan, with the former's mother Mrs. Ross McGregor and Mr. McGregor and family.

Ivan Simzer Dies In 79th Year

Ivan Simzer, a life-long resident of Mountain township, died in an Ottawa Hospital on October 18th. He was in his 79th year.

Born in Mountain township he was a son of the late Robert Simzer and Margaret Farrell and had been in the well-drilling business for the last sixty-two years.

Predeceased by his wife, the former Myrtle Alvina Tousaint, the late Mr. Simzer is survived by two sons and one daughter, all of Mountain: Mrs. Roy Bruce, (Nelda); Gerald and Lyle. Also surviving are three brothers and one sister: Mrs. Russell Bellinger (Annie); Wilburn, Red Lake, Ontario; Gordon, Mountain; and Rae of Morrisburg; seven grandchildren and three great grandchildren. One sister and four brothers predeceased him: Mrs. Clarence Hughes (Winnie), Jim, George, Simon and Herbie.

Funeral service at Armstrong-Weagant Funeral Home, South Mountain, was conducted by Mr. Mervyn Peters at 2:00 p.m. on Saturday, October 21st.

Pall bearers were James Levere, Franklin Milne, Roy Shepherd, Irvine Smith, Harry Williams and Willis Riddell.

Interment was at South Gower cemetery.

RNA's Meet At Cornwall

Mrs. Zeta Godard, president of St. Lawrence Chapter of Nursing Assistants, welcomed fourteen members to a meeting at Hotel Dieu Hospital, Cornwall recently.

Miss Linda Collins was named as delegate to a workshop at Toronto this week and she will be accompanied by the president who will also attend other meetings while there.

It was noted that 1973 membership fees have been increased to $12 which will include malpractice insurance coverage.

Association members will meet again later in the month at Winchester when every R.N.A. is invited to attend the dinner meeting.

jo-anne shoppe
Winchester
774-2003



Great Coat Buys

Outstanding values for the fashionable woman. Lavish fur trimmed coats with either fur border, facings, collar and cuffs. All warmly interlined with chamois backs. Plaids and solid colours, beautifully styled. Misses' and Women's sizes.
We will be pleased to show you our selection. We know you will see what we mean when we say "Great Buys."
Priced At $79.-$149.

Big Fashion Bag Pants

It's the BIG FASHION! They're 24" wide BAG PANTS with hi-rise waistband, zip front. Plaids and Denim.

Sizes 7-16
Priced From $9.95 To $18.00

Sleepwear

Soft, cosy, feminine Brushed Arnel / Nylon SLEEPWEAR. Short Gowns, Long Gowns, Long Pyjamas.

For Yourself Or Christmas Gifts



Be Prepared To Give Warm Support To The Hawks Hockey Club
When The Schedule Opens Friday Night

A complete assortment of Top Coats, Car Coats, and Four-Season Coats by Croydon (sizes 38-48), Bomber Jackets and Casuals by Sportcraft and Peerless in corduroy and plaids.
Thermal Underwear By Stanfield (S-XL)

What's New At The Country Boy?
Stretch Worsted Dress Pants By Rothstein Size (28-46)

THE COUNTRY BOY
"The Complete Man's Shop"
PH. 774-3341 WINCHESTER

THE SCENT OF LOVELINESS... Flowers
For All Occasions
ASK ABOUT OUR CANDY & FLOWER ARRANGEMENTS
MURIEL'S FLOWERS
774-2201
Winchester

P C
Grenville-Carleton
Your Candidate
Walter
BAKER

BAKER Where The Action Is Where The Results Will Be . . .

IDENTIFICATION
With Grenville-Carleton, where he has lived all of his life, with his Leader Bob Stanfield, with his party, the Progressive Conservatives. Forthright - Energetic - Concerned.

THE TRUDEAU RECORD
Public Service - guarantees forgotten, the merit principal denied, a shrinking dollar, unparalleled unemployment— There must be a change! A Progressive Conservative government means fair play, incentives and a return to work.

A DAY'S WORK - A DAY'S PAY
The desire of the majority. The reckless abandonment by the Trudeau team of even this degree of responsibility means overpowering miscalculated deficits, paid by you. Get back to sense, get away from the Trudeau philosophy of spend, spend, spend - What's a Billion!

WORK TOGETHER
After four years, switch to the straightforward approach. It will be refreshing.

INCONSISTENCY
Speaking one way to constituents - voting another way with Trudeau in Parliament. Try something new in Grenville-Carleton — Consistency!

WALTER BAKER - ROBERT STANFIELD
The time is now for you: * Effective policies to control inflation - and not by creating unemployment. * Meaningful Public Service career development - Let Public Servants stand their own ground - their own abilty, with trust in the system. An end to harassment by bureaucrats.

SHALLOW PHRASES
Just Society, participatory; all Canada is equal - The catch words of mediocrity: Sound familiar? Let's not repeat 1968!

GET ACTION - GET RESULTS
Know where your Member of Parliament stands - Vote Walter Baker - a change greatly needed in Grenville-Carleton.



CAMPAIGN HEADQUARTERS: 1536 Merivale Rd., Ottawa, 225-5633— Kemptville 258-2236—Prescott, 925-2546

VOLUNTEER SERVICE THEME

Hospital Auxiliary Elects Mrs. Olive Cass President

The Annual Meeting of the Women's Auxiliary to the Winchester District Memorial Hospital stressed the two-fold objectives of the Society: personal volunteer service to the hospital and the raising of funds to supply extra equipment and comforts for the patients.

Guest speaker was Mrs. Elizabeth Burns, of Arnprior, the dynamic president of District #9, who enlarged on the qualifications of the good volunteer.

"She must keep in perspective her service in relation to the regular staff", said Mrs. Burns, "and ~~she~~ must be reliable and responsible, imaginative and well informed as to the scope of her area of service as outlined in her 'job sheet'; and above all, she must keep in mind that, to the patient, she is an important liason between the hospital and the community - the visible evidence that the community cares".

Mrs. Parker Locke, in thanking Mrs. Burns for her challenging address, commented that the present ever-expanding staff of volunteers must be inspired by this description of the 'ideal' volunteer.

Mrs. F.M. Cass, in accepting, with regret, Mrs. Max Boyd's resignation as Director of In-Service Volunteers, praised her for the magnificant job she had done in fostering the service from a small number of interested members in One East to the present thirty volunteers who service Admitting, Pediatrics, Physio therapy and One East. Mrs. Boyd, who had initiated the summer program, in which 17 teenagers last summer clocked 1,122 hours, agreed to keep on with the teenagers.

Mrs. Midge Smith of Morrisburg undertook to set up the elaborate schedule for adults and it was hoped to extend this service to include Medical and Surgical floors.

Mrs. Cass forecast the immediate 1972-73 projects for the financial area: completion of the Cardiac Care equipment $4,000; continuing replacement of cubicle curtains as needed; extra wheel chair for outpatient use; further equipment needed by physiotherapy department and the eventual setting up of a Tuck Shop and Meals-on-Wheels service.

Ten units responded to the roll call with the names of their 1972-73 Directors and Convenors of Volunteers.

Mrs. Lancaster, convenor of the Nominating committee, reported the 1972-73 slate of officers to be: President, Mrs. F. M. Cass; 1st vice-president, vacant; 2nd, vice, Mrs. Don Badger; Secretary, Mrs. G. Fluke; treasurer, Mrs. R. Summers.

All unit convenors, with their present and prospective volunteers, were urged to be present at the Orientation meeting on November 1st at 2:30 p.m. in the old Hospital Board Room.

The Tuck Cart is under the care of Williamsburg for November and Winchester for December.

Irvine Announces Approval Winchester Road Subsidy

Grenville-Dundas MPP Donald Irvine has announced approval of an additional $5,000 road subsidy for the village of Winchester. Mr. Irvine contacted Winchester officials on Monday to report that the request from the municipality, received only six weeks ago, had been approved by the Department of Transportation and Communications.

The village had previously received $22,500 which allowed an expenditure of $45,000. This latest report from the office of Mr. Irvine will allow for a winter roads program of $10,000.

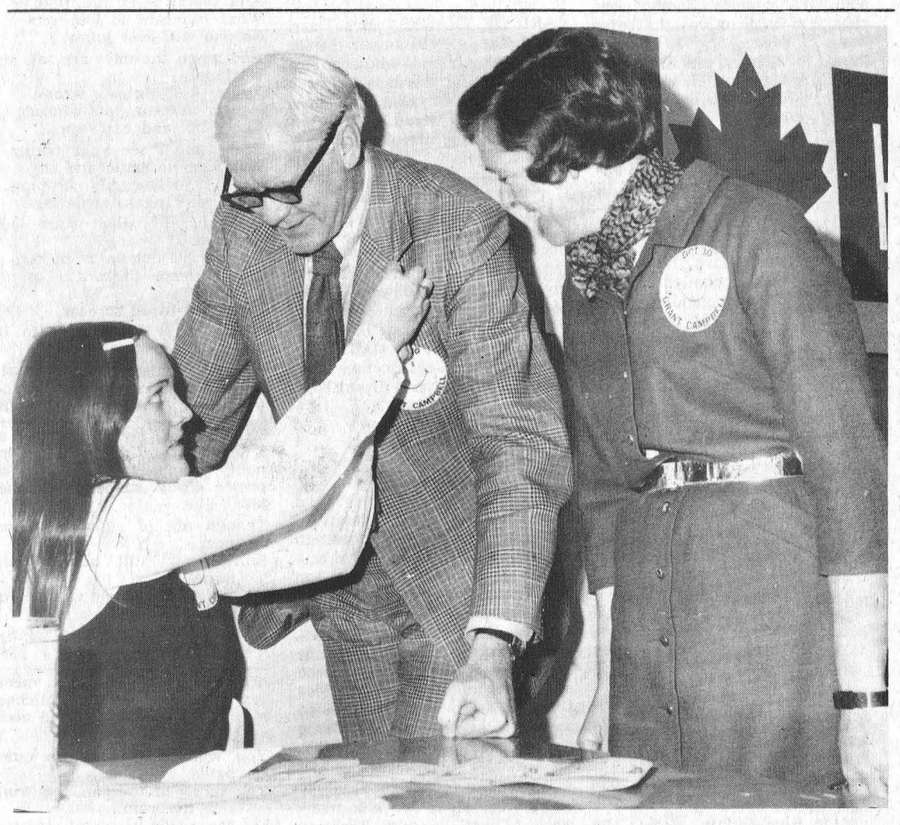

Happy Faces

Stormont-Dundas Progressive Conservative candidate Grant Campbell was in Winchester last week to address a huge rally at the Public School.

'Happy Faces' were much in evidence as the large crowd filed into the gymnasium and Mr. and Mrs. Campbell stopped at the desk long enough to have a young supporter affix the proper name tags.

Grenville-Dundas MPP Don Irvine was on hand to offer words of support and both men were introduced by association president Sam Ault.

Press Staff Photo

Fifty Members Attend Russell Friendship Circle

Fifty members of Russell's 'Friendship Circle' met in the United Church Hall for their October dinner meeting last week.

Mrs. Robert Wade, assisted by her grandchildren (Brenda, Karen, and Diane), along with Tena Campbell, Margaret Burton and Gladys McLaren catered for the delicious dinner and the group of senior citizens hopes to have more members present for the November meeting which will be at the same location at 2:00 p.m. on Wednesday, November 15th.

Vernon Baptist Mission Circle

The Senior and Evening Group of the Vernon Baptist Church Mission Circles held a joint Thank Offering in the church on October 10th when Miss Pat Cosman and Miss Christine Ross were present to show slides pertaining to their summer work with immigrant children.

Isobel Lewis was in charge of the worship service during which there was a moment of silence in tribute to the late Mrs. Hubert Carkner of Winchester. Several members of the Senior Circle participated in a season of prayer. Special music was provided by Carol Ferguson who was accompanied by Iris Ferguson.

Following the meeting a social hour was enjoyed.

BLAIR

DIAMONDS

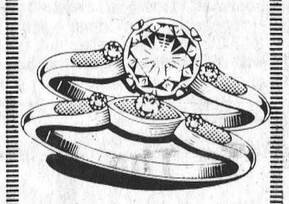

Glowing engagement diamonds and matching wedding bands.

Holmes Jewellers
PH. 774-3313
WINCHESTER

COUNTRY MEAT MARKET



Check And Compare Prices Anywhere

Smoked Ham, 5 to 6 lb. average, per lb. 49c
Fresh Pork Roasts, country style, lb. 65c
Country Style Breakfast Bacon, lb. 83c
Cottage Rolls, 5 to 6 lb. average, per lb. 79c
Country Club Boneless Beef Roasts, lb. 99c
Your Choice — B. C. Salmon or Chicken Halibut, lb. 99c
IN STOCK — Well aged Steer Beef: sides, 69c fronts 62c, hinds 89c.
Cut and wrapped for freezer
OPEN HOURS: 1 to 6 p.m., Thursday and Friday
Saturday - 8 a.m. to 6 p.m. until further notice
BILL MARCELLUS
Tel. 448-2538 - Dunbar

CFRA'S FORTUNE PHONE PHASE TWO

SOME OF THE MANY PRIZE PACKAGES YOU CAN WIN:

#129... SKIING GEAR AND A TRIP TO AUSTRIA OR NORWAY
#161... DIAMOND/EMERALD RING
#171... A SNOWMOBILE & TRAILER
#130... A $1,000 BILL
#156... A TRIP FOR TWO TO MEXICO
#126... BLACK & WHITE TV PLUS TRIP TO STANLEY CUP FINAL
#170... MICROWAVE OVEN WITH A SIDE OF BEEF
#153... A QUADRAPHONIC SOUND SYSTEM

Listen to CFRA for prizes you can win. Fill out the coupon, send it to us, and then keep listening to CFRA. If we call your name, and you call us within 58 minutes, you win your choice of any one of the CFRA PRIZE PACKAGES.

MAIL TODAY! To: CFRA FORTUNE PHONE
150 Isabella Street,
Ottawa, K1S 5A3

NAME .....
ADDRESS .....
CITY ..... PHONE .....
PRIZE .....

CFRA 58

THINK

Monday's election is not a popularity contest. It is a time to really decide who can best represent us in Ottawa over the next four or five years. It is probably the most important Federal election in the history of Stormont-Dundas . . . an election that has now drawn nation-wide attention because of the unique situation that exists here and because of the closeness of the race. So we ask you to pause for just a moment . . . and THINK!

What has Pierre Trudeau done for you?

He has given you the highest unemployment in the last ten years . . . 7.1 per cent.

He has given you an Unemployment deficit of almost one billion dollars.

He has given you continued inflation which he said was stopped more than a year ago.

He has given you arrogance and a "fuddle duddle" disrespect for parliament.

He has given you a country where it is easier to draw welfare and unemployment insurance than it is to get jobs.

He has given you a participatory democracy that is nothing more than a farce.

He has given you an economy that is pricing us right out of the market.

He has given you a wave of grants the administration of which is the worst ever perpetrated on the Canadian public.

He has given you a government in which many members are completely disenchanted with his policies, and where at least two top cabinet ministers have left.

A vote for Lamoureux is a vote for Trudeau

Just for the record no one is arguing that Mr. Lamoureux is not a nice guy. But think! If he is elected where is he going? To the Speaker's chair which he has intimated he does not want? To a diplomatic post? To a back bench seat for independents? And where does this leave Stormont-Dundas except, perhaps, with another election in the next year or so.

Mr. Lamoureux is the "reluctant" candidate in this election. By his own admission he was "pressured" into running again. Why? To save the seat for the Liberals under Trudeau?

And during his office as an independent what has he really done for you? Industry, particularly in the Cornwall area much of which was made possible through the offices of the provincial members and the Conservatives? Unemployment in the riding, particularly in Cornwall where in the last four years it was the highest in Canada? A farm policy which fell far short of what destitute farmers needed as a result of the heavy rainfalls this past summer? Grants . . . not in Winchester except for last minute OFY grant that was $5,000 less than the project called for? A new post office. Finally . . . they're being built in just about every town in the country.

OUR CANDIDATE IS NOT AN INDEPENDENT. HE HAS NOT BEEN PRESSURED INTO RUNNING. HIS ELECTION ON MONDAY ASSURES YOU THAT HE WILL ACCEPT ONLY ONE POST . . . THAT OF A HARD WORKING AND DEDICATED MAN NOT AFRAID TO ROLL UP HIS SLEEVES AND GIVE YOU REAL REPRESENTATION ON A FULL TIME BASIS.

GRANT P C CAMPBELL

CAN DO BETTER

Stormont-Dundas Progressive Conservative Association

Where To Vote Monday

The Press, in an effort to assist voters next Monday is pleased to submit the following list of polling stations for the area.

Winchester Village

Poll No. 178 - Hugh Eadie residence, Alexander, Street.
Poll No. 179 - Neil Porteous residence, Main Street.
Poll No. 180 - Archie Rice residence, Main Street.
Poll No. 181 - Gerald Helmer Barber Shop, Main Street.
Poll No. 182 - J.O. McConnell residence, Fred Street.

Winchester Twp.

Poll No. 171 - Patrick Moran residence, R.R.2, Chesterville.
Poll No. 172 - Geo. MacIntosh residence, Winchester Springs.
Poll No. 173 - Graham Link residence, Hwy. 31, Winchester.
Poll No. 174 - Terrence Chambers residence, Chesterville.
Poll No. 175 - Allan McRoberts residence, Winchester.
Poll No. 176 - Presbyterian Hall, Morewood.
Poll No. 177 - Roger Gregoire residence, R.R.1, Winchester.

Williamsburg Twp.

Poll No. 158 - David Smith residence, Riverside Heights.
Poll No. 159 - James Jordon residence, R.R.1, Morrisburg.
Poll No. 160 - Mike Prunner residence, R.R.1, Morrisburg.
Poll No. 161 - Dalton Saddlemire residence, R.R.1, Morrisburg.
Poll No. 162 - Stanley Gow residence, R.R.2, Chesterville.
Poll No. 163 - Mrs. Mahlon Locke residence, Williamsburg.
Poll No. 164 - Fire Hall, Williamsburg.
Poll No. 165 - Marcellus Hollister residence, Dunbar.
Poll No. 166 - Orange Hall, Winchester Springs.

Mountain Twp.

Poll No. 15 - I.O.O.F. Hall, South Mountain.
Poll No. 16 - I.O.O.F. Hall, South Mountain.
Poll No. 17 - Inkerman Hall.
Poll No. 18 - Hallville Rink.
Poll No. 19 - United Church Hall, Mountain.
Poll No. 20 - Don Cinnamon residence, R.R.1, Winchester.
Poll No. 21 - Reid's Mills Church hall.

Osgoode Twp.

Poll No. 108 - Percy McDonald residence in Manotick.
Poll No. 109 - Len Nolan's residence, R.R.1, Manotick.
Poll No. 110 - St. John's Hall, R.R.1, Osgoode.
Poll No. 111 - Community Centre in Osgoode.
Poll No. 112 - Community Centre in Osgoode.
Poll No. 113 - Community Centre in Osgoode.
Poll No. 114 - Dalmeny Hall.
Poll No. 115 - Club 31, Vernon.
Poll No. 116 - Kenmore United Church.
Poll No. 117 - Kenmore United Church.
Poll No. 118 - Bryson Mitchell residence, R.R.1, Edwards.
Poll No. 119 - Community Centre in Greely.
Poll No. 120 - Metcalfe Curling Club.
Poll No. 121 - Chas. Argue's residence, R.R.3, Metcalfe.
Poll No. 122 - Community Centre in Greely.
Poll No. 123 - Community Centre in Greely.
Poll No. 124 - Anglican Hall in Metcalfe.

Harvey Pinkham Heads Minor Hockey Association

Harvey Pinkham of Metcalfe is the new president of Grenville-Carleton Minor Hockey Association. Mr. Pinkham was elected Sunday afternoon when representatives from Winchester, Chesterville, Osgoode, Richmond, Kemptville and Metcalfe met at the community centre, Metcalfe.

Frank Cook of Chesterville was elected secretary-treasurer and three directors named were Larry Corlyon, Metcalfe, Keith Marshall, Chesterville and Michael de Hood of Osgoode.

The association laid plans for league play in various categories including Pee Wee, Bantam and Midget. Since all areas do not have Atom teams it was agreed competition at this level would be kept at the exhibition stage.

Greely was represented and requested admission to the association for the 1973-74 season.

For UNICEF

Spooks And Goblins Will Canvas Winchester Residents

Winchester youngsters will again this year be out on Hallowe'en night but rather than collecting goodies for themselves they will be soliciting funds for UNICEF.

The girls and boys plan to canvass the village early in the evening and are hopeful they will have completed their work before darkness sets in.

The little ones are to be congratulated for thinking of the welfare of others on a night when ghosts haunt the darkened corners of the village.

W.C.T.U. Meets

The October meeting of the W.C.T.U. was held at the home of Mrs. John Barrett. The meeting opened with a hymn. Mrs. Cooper gave a report on the meeting held at Shanley on October 18th. Mrs. John Barrett and Mrs. Stanley Rennick had charge of the devotions, the theme was "Thanksgiving". We take things for granted and fail to see the things for which we should be thankful was emphasized in the devotions.

Miss Smith gave a very interesting report of the 45th Biennial Convention of the W.C.T.U. held in Charlottetown, P.E.I., recently. One of the speakers said, "Less liquor would do away with much of our welfare. There are 617,000 known alcoholics in Canada. We get in a panic over the use of drugs and put the use of alcohol in the background but it is the greater evil".

The meeting was closed with prayer by Mrs. Prosser.

Area Municipal Elections Next

Voters will have expressed their views on federal issues by next Monday night and almost immediately municipal election wheels will begin to turn.

Most area municipalities will be electing new adminstrators and there has been some definite changes in the format.

Township and village clerks naturally find an election year creates much extra work and this may be even more noticeable under the new system.

By November 8th voters' lists will have been completed and the following day (Thursday, November 9th) will be the beginning of a 5-day period for clerks to receive nominations.

Nominations close at 5:00 p.m. Monday, November 13th (Nomination Day) and by 5:00 p.m. the following day clerks must declare any acclamations. 5:00 p.m. Tuesday is also the deadline for withdrawal of a candidate or rejection of a nomination by the clerk.

Where elections become necessary two advance polls will be set up. No. 1 on Monday, November 27th and No. 2 on Saturday, December 2nd. On both days polls will be open between the hours of 11:00 a.m. and 8:00 p.m.

Monday, December 4th is ELECTION DAY when all polls will be open between the hours of 11:00 a.m. and 8:00 p.m.

Cards Of Thanks

CARD OF THANKS - I wish to extend a sincere thank you to all my relatives, friends and neighbours for cards, calls and treats while I was a patient in the Kingston General Hospital. Special thanks to Dr. H. Justus and to all who helped in any way with my work at home and all was greatly appreciated.
-Bert Casselman 26p

CARD OF THANKS - I wish to thank all those who visited me and sent cards, letters and flowers while I was in Winchester Memorial Hospital. Special thanks to Dr. Kinnaird, Rev. Woolfrey and the staff on the second floor.
-William Carscadden 26p

CARD OF THANKS - Mrs. Cass would like to express her thanks to the many friends who sent her such beautiful cards with best wishes for her 89th birthday. In return she would like to wish for each a long life of much happiness. 26c

CARD OF THANKS - I wish to express my sincere thanks to all that remembered me with cards, treats and personal visits during my stay in Winchester District Memorial Hospital. Special thanks to the Doctors of the St. Lawrence Clinic, the staff on the second floor, Rev. Boehmer and Rev. Gordon of the Williamsburg churches.
-Floyd C. Whittaker 26c

CARD OF THANKS - We would like to take this opportunity of extending our grateful thanks to our many friends for floral tributes, donations to the Canadian Heart Foundation, Gideon Bibles, Canadian Bible Society and Winchester District Memorial Hospital Memorial Fund at the time of the loss of a very much loved husband, father, Clarence McDiarmid. Also we would like to say thank you to Vice and Craig Ambulance Service, Rev. A. Keeler, Mr. Fred Alexander and to our many friends and neighbours who helped out in so many ways. These acts of kindness have been appreciated so much and will long be remembered.
-Isobel, Wendy, Sheryl, Lloyd and Myra 26c

CARD OF THANKS - The family of the late Ivan Simzer would like to express their sincere thanks to all their friends, relatives and neighbours during the illness and sad bereavement of a dear father, grandfather and great grandfather who passed away in the Ottawa Civic Hospital. A special thanks to Dr. Duane Justus and Dr. Slowey for all their assistance while at home. Everyone's kind expressions of sympathy, floral tributes, donations to the cancer society, sympathy cards and to those who assisted in anyway were deeply appreciated. We also would like to thank Armstrong-Weagant Funeral Home, the pall bearers and Mr. Mervyn Peters for his comforting words. Your kindness and thoughts will always be remembered most sincerely.

CARD OF THANKS - The family of the late Flossie Robinson wish to express sincere thanks to their relatives, neighbours and friends for flowers, "In Memoriam" cards, messages of sympathy and thoughtful donations at the time of their bereavement. A special thank you to Rev. A.J. MacDonald and Dr. Barton and all who were concerned in any way.

IN MEMORIAMS

MARCELLUS—In loving memory of our dear son, Michael Gordon, who passed away October 19th, 1968.
My heart still aches with sadness,
And secret tears still flow,
What it meant to lose you
No one will ever know.
And when the days are sad and lonely,
And everything goes wrong,
I seem to hear you whisper,
Cheer up, and carry on.
Each time I see your photo
You seem to smile and say,
Don't cry, I'm only sleeping,
We'll meet again some day.
At night the silent stars look down
On a grave not far from here,
Where sleeps the one I cannot forget,
The one I loved so dear.
—Too dearly loved ever to be forgotten.
—Sadly missed and lovingly remembered by Mom and Dad. 26c

MORRIS—In loving memory of a dear husband and father, Kenneth Dempsey Morris, who passed away suddenly October 26th, 1959.
Though out of sight he's ever near,
Still loved, still missed, still mine,
He will live with me in memory
Until the end of time.
—Wife Rita and family. 26c

MARCELLUS—In loving memory of a dear brother, Michael Marcellus, who was killed accidently October 19, 1968.
You walk with us down quiet paths,
You speak in the sun, the wind and the rain,
For the magic power of memory
Brings you back to us again.
—Lovingly remembered by brothers and sisters, Eric, Diane, Veronica, Mary Jane, Lynne and Nathen. 26c

REANEY—In loving memory of Mrs. Henry Reaney who passed away November 4th, 1968.
She left us quietly,
Her thoughts unknown,
But left us a memory
We are proud to own.
So treasure her, Lord,
In your garden of rest,
For when on earth
She was one of the best.
—Husband Henry and family 26p

MEMORIAL GIFTS

Responding to requests, The Canadian Cancer Society has "In Memoriam" cards available from Mrs. Kay Beedie, or funeral parlors, for use at the time of bereavement of a friend or loved one. Such funds are used for research to find the ultimate cure of cancer. To make arrangements, telephone 774-2345. 39tfp

BLAIR

PROCLAMATION
EASTERN STANDARD TIME

In accordance with a Resolution of Council, I hereby request the citizens of the Village of Winchester to adopt EASTERN STANDARD TIME, beginning Saturday, October 28th, 1972, at 12 midnight. Set your clocks back.

G. H. REYNOLDS, Reeve,
Village of Winchester

Dated at Winchester this 23rd day of October, 1972.

TOWNSHIP OF MOUNTAIN
BUSINESS OPPORTUNITY

Cement Block Garage, 4-Bedroom Frame House and extra Residential Lot. Garage pumps over 100,000 gallons of gas per year. Large working area. Well established business.

FOR MORE INFORMATION CALL
TITLEY PIGEON & LAVOIE
REALTORS
512 Rideau Street, Ottawa
Telephone 238-4111
SALESMAN: Garnet L. Wilkins, Mountain, Ontario.
Telephone 989-5706

We install properly designed Oil Heating Systems at sensible prices.
FREE HEATING ANALYSIS AND ESTIMATES
We still have a few "DRUMATIC" Furnace-mounted Automatic Power Humidifiers left at $84.95—completely installed.
"No Need To Pay More"
Don Brown
Heating and Air Conditioning
Sales — Service
RUSSELL TEL. 445-2058
Save This For Future Reference

5 ST. CLAIRE AVENUE
OTTAWA, ONTARIO
PHONE 224-3945
M.L.S. SERVICE
John DeVRIES REALTOR
We are looking for Mortgage Money. If you wish to invest your money, why not in mortgages? For confidential discussions
Call AL BOUWERS
Licensed Representative for John DeVries Realtor
Res. (Metcalfe) 1-821-2812

CANADA SAVINGS BONDS
1972/73 Series
Over-All Yield
7.30%
An Outstanding Return For "Instant Money"
Call Our Agent
Mrs. Hugh Coons
INKERMAN, ONTARIO
TEL. 774-5600
John Graham & Co. Ltd.
100 SPARKS ST. OTTAWA
TEL. 237-0590

SAVE
ON THESE
FOOD SPECIALS

Mixed Cookies	2 lbs. 89c
Purity Oats, 36 oz.	42c
Lowney's Ice Cream, 2-pint size	59c
Mac Apples	3 lbs. 35c
Schneider's Mincemeat	2 lbs 69c
Boston Blue Fillets	5 lbs. 2.89
Assorted Cup Cakes, 12's, per pkg.	39c
Neilson's Rosebuds, 1-lb cello	79c
Lysol Spray Deodorant	79c
Maple Leaf Cheese Slices, singles	49c
Halloween Treats — Good Assortment	

BEST MEAT BUYS

Loin Pork Chops, lb.	95c
Bulk Wieners, lb.	39c
Slab Bacon, sliced, rindless	89c
Hamburg, lb.	69c
Bologna, lb.	39c
Loin Lamb Chops, Australian, lb.	69c
Fresh Chicken Legs, lb.	59c
Peameal Back Bacon, lb.	98c

MacPHERSON & SUMMERS
COLD STORAGE 774-2613

REAL ESTATE FOR SALE
ATTRACTIVE 4-BEDROOM Brick Home on 32 acres. Lots of trees. Creek borders property. Ideal hobby farm. Half cash required, owner hold mortgage on balance.
NEAR CHESTERVILLE — 3-Bedroom Bungalow, utility room, attached garage, large treed lot. With $5,000 down you can have immediate possession.
IN SOUTH MOUNTAIN — Good 4-Bedroom Brick Home, all conveniences. Easily converted to a double. Large landscaped lot. Asking $14,000 with $5,000 down.
EXCEPTIONALLY GOOD 4-Bedroom Home in park-like setting on quiet street in Winchester. Broadloom in living area and master bedroom. Garage. Must see this one to appreciate it. Good terms to a qualified purchaser.
H. E. BICCUM, Broker
WINCHESTER, ONTARIO
DAYS 774-2832 EVENINGS 774-3233

REAL ESTATE FOR SALE
BUSINESS OPPORTUNITY — General Store in village, 30 miles from Ottawa, large turnover. Building in good repair. 1,248 square feet of floor space, plus storage. 3-bedroom home included, approximately $15,000 worth of stock. Located in thriving farming community. $20,000 will handle.
INCOME PROPERTY IN WINCHESTER — Two 3-Bedroom Apartments. Floors all tiled. Two new furnaces, completely renovated. Asking $25,000. Immediate occupancy one apartment.
METCALFE New 3-Bedroom Brick Veneer Bungalow on quiet street with attached garage. Broadloomed throughout. Dining room, spacious living room and bedrooms. Close to schools, churches, and only 14 miles from Ottawa. Priced to sell.
3 MILES FROM CHESTERVILLE on paved road—3-Bedroom Home on 1¼ acres. New bathroom and furnace. New basement, spacious living room, TV room, colourlock siding. Priced to sell.
W. C. MacDONALD
REALTOR
HIGHWAY 31 INN MOTEL - Tel. 774-2106 - 9 to 5
WINCHESTER - ONTARIO

THINK!
On OCTOBER 30th Vote
Lamoureux
Stormont-Dundas
This Advertisement Published By
The Citizens' Committee
For The Re-Election Of Lucien Lamoureux

TOWNSHIP OF WILLIAMSBURG
ATTENTION, DOG OWNERS
The 1972 date for receiving your Dog Licences has long gone by. Therefore, please be advised that if the said tax is not paid to the undersigned by the 2nd day of November, 1972, further action by Council will then be taken. Anyone wishing to pay by mail may do so and the receipt and tag will be returned.
KEITH SCHELL, Clerk-Treas.
WILLIAMSBURG, ONTARIO

NOTICE
In accordance with the provisions of an Act respecting Municipal Elections, Sections 23, subsection (1) we, the undersigned Clerks of the Municipalities, have complied with the provisions of the said Act, have posted up in our respective offices on the 21st day of October, 1972, a preliminary list of all the Municipal Electors for our respective Municipalities.
That all appeals regarding revision of the preliminary list with reference to corrections, additions, and deletions will commence during normal office hours on the 23rd day of October, 1972 and continue until all appeals are heard from day to day until the 3rd day of November, 1972, which date is the concluding date for filing such complaints.
All complaints not heard before the concluding date shall be heard and disposed of on or before November 7th, 1972.
DOROTHY LOCKE, Township of Matilda, Clerk's Office at Brinston
FRED LLOYD, Iroquois Village, Clerk's Office at Iroquois
KEITH SCHELL, Township of Williamsburg, Clerk's Office at Williamsburg
RAYMOND ANNABLE, Winchester Village, Clerk's Office at Winchester
LLOYD GRAHAM, Chesterville Village Clerk's Office at Chesterville
GLEN MacGREGOR, Township of Winchester, Clerk's Office, Morewood
LLOYD D. BARKLEY, Morrisburg Village, Clerk's Office at Morrisburg
EARL BAILEY, Township of Mountain, Clerk's Office, Inkerman

GO CLASSIFIED FOR THE ACTION YOU WANT

FOR SALE

FOR SALE—Annex Wood Stove, $15.00; Small Oil Stove, $20.00; Medium Oil Stove, $25.00; 48" Bed, Spring and Mattress, $25.00. Wine Couch, $10.00. Stephenson's Furniture, Brinston, open until 9. Tel. 652-4710. 25-27c

FOR SALE—Pony-Mare Colt; 3 6 to 9 month pure bred Holstein Bulls, from very good dams. Apply to Con Pemberton, R. R. 1, Inkerman. Tel. 774-5914. 26p

FOR SALE—2,000 Bales of Hay. Tel. 924-2464. 25-26c

FOR SALE — Sauerkraut ready to use. Ering own container. Mrs. James Kerr, Mountain, R. R. 2. Tel. 989-5591. 26p

FOR SALE—Rabbits, all colours. Tel. 774-3031. 26c

FOR SALE — 1966 Plymouth Fury II Station Wagon, good 383 motor, new tires, new brakes, $450.00. One 1957 International Half-ton, good motor, 4 tires less than 1,000 miles, as is. Tel. 448-2603. 26-28p

HOMES FOR SALE

BEAVER

Build the Beaver way and save. Get the home you've always wanted. Top quality materials and workmanship. Shell erected on your foundation and lot. Over 40 basic models to choose from as well as customizing to your specifications. A visit to your nearest Beaver Store will give you full particulars about how to save as much as $3,000 on the purchase of your Beaver Home. Or phone Keith Irwin, Home Consultant (613) 828-3719. 26c

Auction Sale

LIVESTOCK, HOUSEHOLD EFFECTS AND ANTIQUES

1½ miles North of Oxford Station road, 2½ miles West of McGovern Road, off Highway 16, and 1½ miles south, Concession 7, Lot 21, Township of Oxford,

SATURDAY, OCTOBER 28

Starting at 9:30 am.

10 Pure Bred Holstein Milk Cows, bred back; 2 Grade Milk Cows; 2 Pure Bred Heifer Calves, Holstein Hereford-cross Heifer, 16 Hens and a Rooster. Also Household Effects and Antiques.

(Lunch Available)

TERMS — CASH

GEORGE A. ANDREWS, Prop.

KEN THOMPSON, Auct.

Tel. 258-2152. 26c

HALL OF CARDS
Wedding Invitations
CORNWALL, ONT.

SUNKISSED

Caribbean Cruise

on a big ship
7 days from $370.00

OTTAWA DEPARTURE

Includes: Roundtrip Airfare to Miami; Transfers between airport and pier; Accommodation; All meals.

The Thom Travel Agency

MORRISBURG
Tel. 543-2133

MEAT

BEEF, killed, dressed..... $5.00
PORK, under 175 lbs..... $4.00
PORK, over 225 lbs. $5.00
Animals killed only—$1.00 extra

BUFFALO NO CHARGE

Beef every Tues. and Wed.
Pork Every Wednesday

* We will arrange trucking
* Rent Lockers by month or year
* Cure Bacon in the premises, 10c a lb. * Have good stock of Beef and Pork on sale at all times, priced right * Buy Hides
* We charge 6c for all processing no matter how you want it cut including your own hamburg which is always ground twice as much as you like it for good uniformity. We use only K.V.P. Locker Paper, the best on the market.

We appreciate it if you are present when we cut your meat by appointment at your convenience. Visit our new Government inspected slaughter house anytime. If it's meat, we make it our business . . .

BLOM MEATS

Ph. 989-2093 Mountain
28tfc

FOR SALE

FOR SALE—Many Used Vacuums and Uprights for rugs. Also Carpet Shampooers. All in excellent condition. Will accept trade. E. Berube, Russell. Tel. 445-2181. 25tfc

FOR SALE — Corn for silage, $6.00-$8.00 per ton on tile drained land. Cob corn, $46.00 per ton; Shelled Corn, $56.00 per ton. Ross Dulmage, South Mountain. Tel. 989-2964. 18tfc

FOR SALE — Choice Apples for sale. Smyth's Orchard, Dundela 4 miles west of Williamsburg). Tel. 652-4089. 14tfc

FOR SALE—1969 TNT Ski-Doo, mechanically very good. Best offer. Tel. 774-6331. 26p

FOR SALE—Piano and Bench, and New Williams Sewing Machine. Phone 543-2498. 26p

FOR SALE—Chrome Table and 6 Chairs; Bedroom Suite, Deep Freeze, Washer, Curtains, Ozite Rug, Lamps. Tel. 652-4780, or 543-2164 evenings. 26p

FOR SALE

Half-H.P. Beatty Submergible Pump, including all controls, fittings and 150 feet of cable — $335.00. Less cash discount.

DAVE'S PUMP SERVICE
67 Clarence Street
Ottawa, Ont. Tel. 234-0744
14tfc

ALTA-BANK USED FURNITURE

Two floors of Quality Used Furniture to choose from. Visit our store at 1725 Bank St. South, Ottawa. We BUY good quality used furniture and antiques. Call 731-2245 Collect. 44tfc

FARM EQUIPMENT

Tractor parts. Continually wrecking farm tractors, many late models.

FERRIS TRACTOR PARTS
Phone 519-424-9111
Burgessville, Ontario
52-43p

MEYERS LUMBER - RIVER ROAD and HIGHWAY 43

Open daily except Sunday. Presently our yard is packed with material of every description 1tfc

WRECKING FOR PARTS

'71 Torino, '71 Pinto, '70 Dart, '70 Duster, '70 Pontiac, '70 Meteor, '70 Falcon, '70 Maverick, '69 Fairlane, '69 Meteor, three '69 Novas, five '69 Chevs, four '69 Pontiacs, '69 Plymouth, '68 Buick, '68 Volks, two '68 Fords, three '67 Oldsmobiles, three '67 Buicks, thousands of tother cars and trucks for parts.

AMELL AUTO WRECKERS
St. Andrew's West, Ontario
Tel. Cornwall 932-5603
4tfc

Organs and Pianos

CONN ORGANS and LESAGE PIANOS. Used all makes. Service on all makes. Fawcett Organ and Piano Studio, Winchester. Tel. 774-2205. 24tfc

SURGE
Sales and Service

Complete line of Dairy Equipment. Pipe-line Systems (glass or Stainless Steel). Mueller or Zero Bulk Coolers. Water Conditioners, Barn Fans, Electric Cattle Waters Detergents line.

DELBERT McMILLAN
Box 127, Winchester, Ontario
Tel. 774-2609 or 984-2280
19tfc

FOR SALE

FOR SALE — Rings, Diamond Sets, Watches, Name Brand Gifts, Buy direct — wholesale prices. Rings rebuilt, diamonds replaced. Vista Wholesale, 1272 Wellington St., Ottawa. 21-33c

FOR SALE—Dry shredded Corn Stalks for bedding or feed. Already baled or bale your own. Call Raymond Como, Tel. 448-2768. 23-26p

FOR SALE—1 Car Bed, like new; Baby Tub, Baby Chair, 2 Blankets, never used; 2 Blanket Sleepers, size 1, never used; 1 Snow Suit, Pink, fits to 2 years, converts to three ways, (like new); 1 Moffat Stove, 1 Wringer Washer. Tel. 774-2915. 24-26c

FOR SALE—1969 Alouette, electric start, wide track. 26-h.p., excellent condition; 2 new belts and cover. Phone 774-2145 after 4:30 p.m. 25-26p

FOR SALE — Ariens Snow Throwers, models 4, 5, 6 and 7 h.p. Garrett Lawn and Sport Centre, Greely. Tel. 821-1977. 25-28c

FOR SALE — Coat, like new, Turquoise, white fur collar and cuffs, knee length, size 16. $20.00. Tel. 774-6102. 26-27p

FOR SALE—Quantity of Hay. Tel. 821-2354 25tfc

FOR SALE—1969 Suzuki, in good condition. Ernest Summers, Tel. 774-3002. 25-26p

HAY FOR SALE—Approx. 2,000 Bales, 1970 and 1971 crops. Good mixture of Clover. Phone Doug. McInnis, 652-4696. 25-26c

FOR SALE—Approx. 1,200 bales of Hay at 80c bale; approx. 800 bales of Straw, 65c bale; approx. 12 tons of Clintland 60 at $50.00 per ton. Tel. 774-6304. 25-26p

FOR SALE—Ford Station Wagon, 1969, 390 cu. in., power steering, power disc brakes, rear window, radio, new exhaust system, excellent. Priced to sell, $1600.00 firm. Tel. 774-2636. 26-27c

FOR SALE — Choice Apples, reasonable price, at McIntosh Apple Farm, at Dundela, 4½ miles west of Williamsburg. 26-35p

FOR SALE—Remington Portable Typewriter and Case, excellent condition. Tel. Russell 445-2058. 26c

FOR SALE—Good Cob Corn on tile drained land, for sale in field. Crib storage available, Osgoode area. Bruce Hudson, Tel. 749-5376. 26-27c

FOR SALE—Beef Calves. Claude Dillabough, Tel. 448-2284. 26c

FOR SALE—Bargain! 1969 Ski-Doo, good running order. Make an offer. Fina Station, Winchester. 26-27p

FOR SALE — 1972 Cutlass Supreme 2-door hardtop, power steering, power disc brakes, 455 cu. in., bucket seats, and many more extras. Best offer accepted. Apply Mike's Esso, Chesterville. Tel. 448-3328, or Garry Carkner, Winchester, 774-2245. 26-27c

FOR SALE — 1972 Northway Snowmobile, narrow track, tach, speedometer, 340 c.c., cutter and double trailer. Tel. 535-2522. 26-28p

FOR SALE—Set of heavy duty Tractor Chains, size 14x9x28. Tel. 774-5062. 26-27c

FOR SALE — Cob Corn, 1971 crop. Tel. 821-2728. 26-27c

FOR SALE—1965 Valiant, as is. Oil Burner Space Heater, with pipes. Quantity of Tin. Herman Hutt, Tel. 774-5711. 26c

CLASSIFIED ADVERTISING RATES

GENERAL CLASSIFIED—$1.00 minimum (25 words or less), .75 subsequent insertions. Otherwise .04 per word first insertion, .03 subsequent.

CARDS OF THANKS—$1.25 minimum (35 words or less). Otherwise 3½c per word.

IN MEMORIAMS—$1.50 minimum including four-line verse. .50 for each additional four lines (verse).

AUCTION SALES—$1.26 per column inch

CLASSIFIED DISPLAY—$1.40 per column inch.

Deadline for Classifieds is 1 p.m. Tuesdays. Ph. 774-2524.

FOR SALE

FOR SALE—Lined Beige Drapes 18x95. Bridesmaid's Gown, size 12, blue peau de soie with headpiece. Tel. 774-2092. 26c

FOR SALE—2 Oil Burners, with fans, 10" pots, $25.00 and $35.00. Apply to Reuben Scott, Tel. 774-3539. 26p

FOR SALE — One CB 2-way Radio for car, with aerial. One CB 2-way Radio for house with aerial. Tel. 989-5263. 26-27c

FOR SALE—1964 Ford Econoline Van. Best offer. Paul Barkley, Tel. 989-2844 after 6. 26c

FOUND

FOUND — Pair of dark-rimmed Glasses, bi-focals, in leather case (Stouffville Optician). Owner may have same by claiming and paying for this advt. 26p

TO RENT

FOR RENT—By popular demand we have now extended our rental system one step further. As well as renting Hoover Washers with the option to buy, we now offer the same rental service on Hoover Clothes Dryers. No extra wiring is necessary for the modern dryers which can be plugged into ordinary wall sockets. Apply to W. J. Porteous & Sons, Vernon. Telephone 821-2276. 26tfc

FOR RENT—2-Bedroom Apartment. Tel. 774-2417 or 774-2920. 26c

FOR RENT — In South Mountain, modern 3-bedroom home, dining room, living room, porch, bathroom, beautiful landscaped lot. Tel. 774-2832. 26c

FOR RENT—Mobile home completely furnished located off Highway 43, one-quarter mile west of N.D.D.H.S Available November 1st. Contact Harold Ball 448-3161. 26-27c

FOR RENT — 3-Bedroom House with modern conveniences, oil heeated. Available December 1. On Highway 43, 1 mile west of Hallville. Percy Richardson, Tel. 989-5464. 26-28p

FOR RENT — In Williamsburg, ground floor, one bedroom modern apartment. All conveniences. Tel. 535-2607. 26c

WANTED — Brownie or Girl Guide uniforms (several for newly formed club). Please call 448-2214 or 448-3115. 26c

Wm. Wammes

- EXCAVATING
- BACK FILLING
- TRENCHING
- MANURE REMOVAL

Hourly or Contract

Ph. 826-2394

R. R. 2, OSGOODE

CHAPARRALL

Snowmobiles

SALES AND SERVICE
Authorized Dealer

WILDWOOD TOURIST CAMP

8 Miles South of Kemptville
Old Highway 16, Prescott Rd.
Tel. 258-2940

TO RENT

FOR RENT—Modern, furnished apartment, central, available October 1st. Also, one-half double, 1 mile from town, available November 1st. Apply to Box S-663, The Winchester Press. 22tfc

FOR RENT—100 acres, all tillable, good barns and stables! 5-room house with 1½ bath, available March 1, 1973. Apply to William C. Merkley, R. R. 2, Chesterville. 24-29p

TO RENT—Sublet, January 1st, 1973, modern 3-bedroom apartment in Winchester. Call 774-2143. 25-28c

FOR RENT—Modern 2-bedroom country home. Apply to Box 562, The Winchester Press. 25-26p

FOR RENT—3-Bedroom Apartment on Victoria Avenue, Winchester. Tel. 774-3930. 25-26p

NOTICES

NOTICE

I have started taking a Course in Men's and Ladies' Hair Styling at Cornwall. Come in and have your hair shampooed and styled at reduced prices. Closed on Tuesday evenings. Phone Shop Booth 774-9916 or my residence 774-3332.

Sparling's Barber Shop
Main Corner, Winchester
24-26c

NOTICE

Private boarding accommodation for one or two elderly persons. Modern accommodatin, friendly family atmosphere. Limited number of guests. Apply Melvin and Edith Brown, Kemptville. Tel. 258-5210. 23-26p

BISSELL for CLEANING

Rugs shampooed in your home. Bargains on Used Vacuums, Electrolux and other makes.

L. Bissell, Ingleside
Telephone 537-2598
50tfc

NOTICE

Oil Furnace, Water Pumps, Weeping Beds, installed and serviced. Plumbing Supplies sold.

— for free estimates call —

PAUL BARKLEY
South Mountain, Ph. 989-2844
7tfc

WANTED

Seed Corn Dealers in these Counties

Stormont, Dundas, Ottawa-Carleton, Grenville, Lanark, Leeds and Frontenac.

for DeKalb Hybrid Seed

Write

BRUCE DOWN
R. R. No. 4, Oshawa
(District Sales Manager)

TENDERS WANTED

Sealed Tenders will be received by the undersigned up until 5 p.m. TUESDAY, OCTOBER 31st, 1972, for the supplying of Furnace Oil for the Town Hall and Village Garage, Village of Winchester. Yearly use approximately 3,000 gallons.

Lowest or any tender not necessarily accepted.

R. ANNABLE, Clerk,
Village of Winchester

BLAIR

You Don't Have To Own The Farm To Be A Successful Farmer - And Have A Good Life

But You Need Training

Farming is big business today.

On large Ontario farms there's a constant need for agricultural workers. But it's not the old-fashioned "Hired-Hand" life anymore. It's a well-paying lifetime career with rich benefits for the person who enjoys working with livestock, crops and machinery. And it's a healthy life—especially for a growing family who can count on accommodation, food and a less frustrating pace of life.

To train men for this career, a ten week course to upgrade agricultural knowledge and skills is being offered at the KEMPTVILLE COLLEGE OF AGRICULTURAL TECHNOLOGY beginning January 8th, 1973.

To qualify you must be at least 18 years of age; one year out of school with a functional Grade 8 education, and be approved by a selection committee.

Also available are training allowances which can total up to $113 weekly for a man with 4 dependants, if approved by ARDA and Canada Manpower.

Interested?

Contact the ARDA Branch, Ontario Ministry of Agriculture and Food, Box 2004, Kemptville, Ontario, or the nearest Canada Manpower Centre office.

NOTICES

NOTICE

Be sure to see **Lynn Dowser** for the best deals in New and Used Cars and Trucks.

Ray McCaffrey Automobiles Ltd.
Chevrolet - Oldsmobile Dealer
Stittsville, Ontario
Tel. 836-1271 or Metcalfe 821-2236
51tfc

NOTICE

We now offer a Trucking Service for Custom Slaughtering. Monday only until further notice. Please contact John Francis phone Iroquois 652-4630

We slaughter Pork and Beef on Mondays, and on Wednesdays Beef only.

EARL'S MEATS
Chesterville — Ph. 448-2324
15tfc

NOTICE OF LIBRARY OPENING AT RUSSELL

The Russell Public Library will be opening November 18th at 1:00 o'clock at the location in the basement of the Mason's Lodge. Anyone interested in making donations either of books or a rug suitable for a cement floor please call Corrine Woodcock at 445-2945 or Anne Flemming at 445-2037. 26c

NOTICE

TOWNSHIP OF OSGOODE

In accordance with the provisions of an Act respecting municipal elections, Section 23, Subsection (1), I, the undersigned Clerk of the Township of Osgoode, have complied with the provisions of the said Act and have posted up in my office at Metcalfe, on the 25th day of October, 1972, a preliminary list of all the Municipal Electors for the Township of Osgoode.

All appeals regarding revision of the preliminary list with reference to corrections, additions and deletions, will commence during normal office hours on the 27th day of October, 1972, and continue until all appeals are heard from day to day until the 3rd day of November, 1972—which date is the concluding date for filing such complaint. All complaints not heard before the concluding date shall be heard and disposed of on or before November 7th, 1972.

FRED WILSON, Clerk
Township of Osgoode.
Box 130, Metcalfe, Ont.
26-27c

H.W.Algate, R.O.

Optometrist

CHESTERVILLE COMMUNITY HALL
Thursdays - by Appointment only
Tel. P. J. GILROY - 448-2807

PLUMBING PROBLEMS?



CALL 774-5026

DURANT'S

Plumbing & Heating

WINCHESTER, ONTARIO

HELP WANTED

Preference to female — must be capable of handling complete set of books including balance sheet. 5-day week — all fringe benefits — good working conditions.

CONTACT MRS. KENNEY

W. J. L. BOYD & SONS LTD.

CHRYSLER - PLYMOUTH DEALER
WINCHESTER, ONTARIO

WANTED

WANTED — Young Winchester couple require Housekeeper-Babysitter to live in, or come in and care for 2 pre-school children. For further infrmation call 774 2915 after 5:30 p.m. 26-27c

WANTED — Will board young cattle for winter. Plenty of good silage. Tel. 1-257-1396. 26c

WANTED — Farm Machinery Mechanic. Previous experience beneficial although not essential. Please apply in writing stating qualifications and marital status to Box 2020, The Winchester Press. 26-27c

WANTED — Cattle wintered, Kenmore. Tel. 821-1405. 26c

PART TIME

Interesting and remunerative. Completing insurance reports in your area. 1-2 hours daily. Reply to Box S-223, The Winchester Press. 26-28c

THE STORMONT, DUNDAS AND GLENGARRY COUNTY BOARD OF EDUCATION

requires immediately

Teacher of Conversational French

for Morrisburg and Iroquois Public Schools

Salary Range - $5,400 to $12,800 depending upon experience and qualifications.

Applications will be received by
MR. M. N. HUTCHISON,
Superintendent of Schools
Stormont, Dundas
and Glengarry,
County. Board of
Education Box 400,
Morrisburg, Ontario
H. D. Shaw,
Director of Education
W. L. Thompson,
Chairman.
26c

Prescott Heating

- **Barn and House Roofing**
- **Eavestroughs**
- **Heating Repairs**

Clarence Prescott
821-2938

Need Tile Drainage?

Contact Seaway Valley Tile Drainage. Phone 652-4174 for free estimates. All work satisfaction guaranteed.

H. ZANDBERGEN, Prop.
39tfc

WANTED

DEAD OR ALIVE

I will pick up your Dead Cattle for the best prices. 24-hour service.

Call Collect

GERARD HEBERT
Phone Crysler 987-5364
or
Chesterville 448-2612

Lic. No. 343-C-72

NOTICE

FARMERS

As of August 2nd, 1971, a modern, new Plant is in operation for the processing of the carcasses of Crippled, Disabled or Dead Horses or Cows only.

In business as usual. We pay current prices for carcasses.

24-Hour Service

RENALD MOSS
PHONE 445-2859
RUSSELL, ONT.
Licence No. 292-C-71

ATTENTION

FARMERS

You will receive the best prices for your dead, sick and disabled cows and horses. We have no collectors, you deal directly with us. You have added benefits of the money usually paid to collectors.

This is the largest receiving plant in the region.

24 hr. service - 7 days a week

FOR PROMPT SERVICE
CALL COLLECT TO

HERB LOUCKS
Winchester Ph. 774-5256
or
GUY MACHABEE
Crysler Ph. 987-2818
Collector's Lic. No. 182-C-69
Receiving Plant, St. Albert
134-RP-69

WANTED

WANTED—First and second calf Heifers. Also, if you are having a Household or Farm Auction, for satisfaction call Harold Ball at 448-3161 or 774-5212. 2tfc

WANTED—Brick Masons wanted now. $7.50 per hour plus benefits. Start today. 1515 Baseline Road, Ottawa. Tel. 225-6972. 25-28c

WORK WANTED — Carpentry, interior and exterior painting. Apply to Don Barkley, Inkerman, R. R. 1. Tel. 989-5460. 6tfc

WORK WANTED — Handyman would like interior and exterior painting and wall papering. Free estimates. Call Joe Marchand, 774-2026. 10tfc

HELP WANTED—Male or female clerk for retail business. Must have chauffer's license. Please write stating qualifications to Box 835, The Winchester Press. 16tfc

WANTED—Woman to do general work at egg grading station. Year round employment, part-time, hours 8 to 5. Tel. 989-2184. 25tfc

WANTED—Men to help with corn picking. Apply to J. Vanden Bosch and Son, Chesterville. 25-26c

FARM HELP WANTED — One married man for dairy farm. Must be experienced with dairy cattle and machiney or willing learner. Steady employment for right man. Good wages, house, electricity, fuel and milk supplied, plus benefits. Contact Geo. R. Conlin, Iroquois. Tel. 652-4768. 25-26p

WANTED—Good home for puppy. Free. Tel. 774-2448. 26p

WANTED—Would like a ride to Ottawa. 5 days a week; working hours 8:15 to 5:00 p.m. Please call 774-5913. 26p

WANTED—About 300 rods Farm Fencing required by contract. Labour and materials. Tel. 925-3419. 26-27c

BUSINESS DIRECTORY

MONUMENTS
Where you Buy the Best for Less
Satisfaction Guaranteed
No. 1 Granite Only
Cemetery Lettering
DWIGHT H. CROWDER
Phone 535-2683 Williamsburg

SUMMERS INSURANCE SERVICE
TELEPHONE 774-2515

A Complete Insurance Service for all lines of Fire and Casualty Insurance.

Fred S. Coons
INSURANCE
For Prompt Service Call
CHESTERVILLE Ph. 448-2398

Graham L. Casselman
C. L. U.
Crown Life Insurance
Group Insurance - Pension Plan.
774-3104 - Winchester

MELDRUM and JOHNSTON
Ontario Land Surveyors
W. J. JOHNSTON, O.L.S.
Tel. 774-2414 P.O. Box 394
Henderson Crescent
WINCHESTER, ONTARIO

THE ROYAL CANADIAN LEGION
Branch 108, Winchester

Meets on the last Monday of each month in the Legion Hall, Winchester, at 8:00 p.m.

All War Veterans Welcome

DWIGHT HUTT, President
ROY HOLMES, Secretary
Hall Rentals, R. HOLMES
ARCHIE RICE, Treas.

ROCK OF AGES FAMILY MONUMENTS *Authorized Dealer*

◀ Look for this seal. It's your guarantee of permanence.

J. L. KINKAID
Morrisburg
Phone KI 3-3184

"Cemetery Lettering"

ROSS McCONNELL MONUMENTS
(Successor to L. D. Wells)
All Types of Cemetery Lettering a Specialty
Good Service
WINCHESTER, ONT. 774-3349

R. BRYSON PATTERSON
OPTOMETRIST
Office Hours: 9 - 12 — 1 - 5
Closed All Day Wednesday
For appointments Ph. 258-2274
Prescott Street, Kemptville

Thorne Gunn & Co.

CHARTERED ACCOUNTANTS

OTTAWA OFFICE
Suite 400
Cohgill Building
Ottawa K1P 5H9, Ontario
(613) 233-7715

Other Offices in Centres Across Canada and in the Caribbean Area

Junior B Hockey Opens Friday Night

St. Lawrence Junior 'B' League secretary treasurer Jim Knudson of Cardinal has announced opening league games for this Friday night.

Winchester 'Hawks' although virtually assured of 'home ice' before Christmas, will get the season under way once again utilizing Kemptville arena.

Morrisburg 'Lions' will be visitors on Friday night and game time is 9:00 p.m. Hawks will then have a free week before meeting Cardinal the following Friday night at the same location.

Metcalfe 'Jets' also open the season on Friday night when they will be hosted by the league's newest entry, Embrun 72's. Game time at Embrun is 8:30 p.m.

Jets will be on the road again on Sunday for a game against Prescott and hope to play their first game in the new rink at Metcalfe on Friday, November 3rd.

Hawks and Jets have many new faces in the lineups with new coaches behind both benches and since the teams will be operating out of home rinks this season much more enthusiastic fan support is aniticipated.

Embrun Loses Second Game

Embrun 72's played two exhibition games against Alexandria Glens last weekend losing 7 to 4 at home on Friday night and 6 to 5 at Alexandria on Sunday.

Both teams are entered in the St. Lawrence Junior 'B' Hockey League and will begin regular schedule games this week.

Marksmen for Alexandria on Friday night were Rodney Shepherd and Bob Hansen with two each and singles by Wayne Sproule, Mike Larocque and Jacques Tessier. Michael Bourgeois scored twice for Embrun, Jacques Landry and Louis Martel notched one each.

No statistics were released following Sunday's game except for the stellar performance of Embrun's star forward Michael Bourgeon who scored three times in a losing cause.

Minor Hockey Registration At Metcalfe This Saturday

Once again Metcalfe and District Lions Club will be sponsoring the Minor Hockey program in the district and the sports committee reports plans completed for registration this Saturday.

Lion members will be on hand at the Community Centre between the hours of 10:00 a.m. and 2:00 p.m. and all boys between the ages of 6 and 16 are invited to participate in the program.

The registration fee has been set at $6.00, but where more than one member of a family wishes to take part a maximum fee of $10 will cover all players.

It is expected ice will be available within a week and the Lions sports committee has drawn extensive plans for the winter months.

Members of the sports committee include Peter McCooeye, Don McIntosh, Larry Corlyon, Les Robinson, Garry Shaver, Bill McVey and Ed Rowan.

BOWLING REPORT

S. Mountain

Monday and Tuesday night bowling: Bill Williams, 674; Jim Scott, 608; Lyle Simzer, 636; Dennis Puddy, 602.

High Total: Wayne Kenney, 200 -272-208-680.

At Sutton's

Gay Twenties Mixed - High Single: Janet Robinson, 234. High Cross: Frank Acres, 620.

Chester Grubb, 589; Doris Goodwin, 580; Janet Robinson, 571; Gerry Galvin, 553.

Happy Gang - High Single: Eleanor Marriner, 226. High Cross: Muriel Levere, 586.

Eleanor Marriner, 538.

Glamour Girls - High Single and High Cross: Mary Levere 660 - 267.

Over 500 - Marg Graves, 500; Mary Levere, 660; Alma Douglas, 517; Sandra Tysick, 502; Sheryl McLennan, 526; Elaine McLaren, 511.

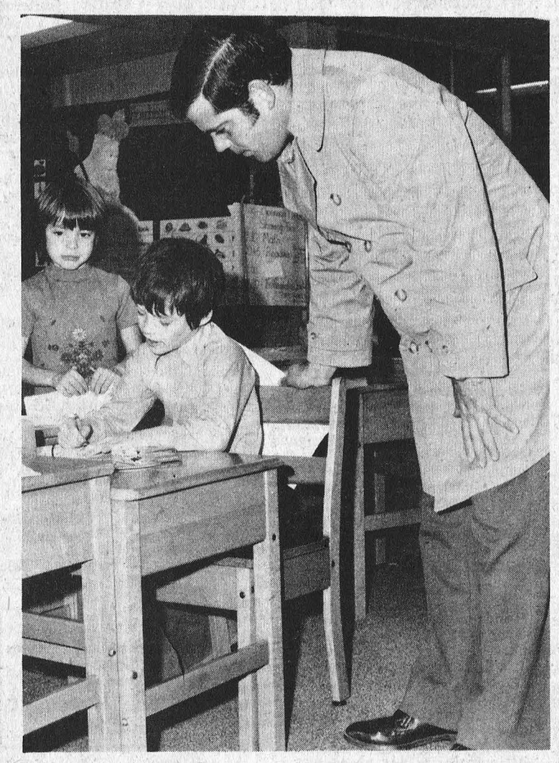

Well Done Son

Teachers at Nationview are satisfied their new approach to the 'Open House' idea met with the approval of all parents.

Not only were parents pleased to be given an opportunity to watch their children at work, but the girls and boys were thrilled at the idea and proud to have their Moms and Dads present to meet their little friends.

In accompanying photo one father watches with interest as his boy proceeds with a regular assignment. Press Staff Photo

"BLAIR"

Continued from Page 1

high technology industries such as electronics and chemicals; Elimination of pollution on the St. Lawrence and the rivers; Improvement of farm income by support of more aggressive farmer bargaining in the market place and expanded financial assistance for development through Small Farms Improvement leadership, co-operation and support for proper planning, satellite-type new cities, adequate public transport, encouragement of housing, especially for aged and low-income earners. In the Public Service, fairness in the bilingual program, more humanity in administration and improved labour relations.

As your Member for the past 4 years, I have developed my own concepts of the independent role of a private member of parliament. I have tried to live by those concepts and have spoken up for the things I believe are in the best interests of this constituency and against those which were not. It is on this record that I stand, realizing, as you do, that the national objectives which I have stated can only be achieved by the co-operation of all provinces and all political parties and the full understanding and support of the people of Canada.

Calendar of Events

BAZAAR AND BAKE SALE AT VERNON

Vernon U.C.W. will hold an Autumn Tea, Bazaar and Bake Sale on Saturday, October 28th from 2 to 4 p.m. in Club 31 Hall, Vernon. Everyone welcome. 26c

AULT'S HARVEST BALL

A Harvest Ball will be held in Winchester Community Centre Hall on Saturday night, October 28th, sponsored by Ault's Local 440. "The Happy Travellers" band will be in attendance. Everyone welcome. Admission $3.00 per couple. Refreshments. 23-26c

WILLIAMSBURG LEGION HALLOWEEN DANCE

A Halloween Dance, sponsored by Williamsburg Legion, will be held in the Legion Hall, Bouck's Hill, on Saturday, October 28th. Music by Westburg Union. Admission $3.00 per couple. Come in costume. Prizes. Have fun! 25-27c

WINCHESTER LIONS OCTOBER DANCE

The Winchester Lions Club Inc. will be holding a Dance in the Chesterville Community Hall on Saturday, October 28th. Music by "3's Company." Proceeds to administrative fund. Note there is a printing error on tickets which shows dance at Chesterville Community Centre — this should read Chesterville Community Hall. 24-26c

SPECIAL SERVICE

The Pleasant Valley Congregation are holding a Speical Service of Thanksgiving and Remembrance, in lieu of Anniversary, in Hulbert Church on October 29th at 8 p.m., Standard Time. Special music will be prcvided by Mrs. Sammy Cowan. Guest Speaker: Rev. L. M. Ferguson. 25-26c

25th WEDDING ANNIVERSARY DANCE

In honour of Mr. and Mrs. Fred Alexander, of R. R. 4, Osgoode, The dance will take place on Friday, November 3rd from 8:30 p.m. to 1:00 a.m. at the Greely Community Centre. All friends and relatives are cordially invited to attend. No gifts please. 26-27c

PRAISE SERVICE AT SOUTH GOWER ON SUNDAY

Sunday, October 29th — Praise Service at South Gower Baptist Church at 7:30 p.m. Rev. N. Baird conducting. Oldtime hymn sing, Mr. and Mrs. Sheldon Robinson, S. G. Quartette, S. G. Quintette. Come join us, worship in song! Everyone welcome. 26c

25th WEDDING ANNIVERSARY

Mr. and Mrs. Gordon Baker, of Morewood, will be celebrating their 25th Wedding Anniversary on November 4th. Their family extend a warm invitation to friends, neighbours and relatives to join with them in celebrating this occasion at the Crysler Pavilon, Crysler, Ontario from 8 p.m. to 1 a.m. on Saturday, November 4th. No gifts please. Mrs. Frances Merkley will be playing the organ. 26-27c

FAREWELL DANCE

A Farewell Dance, in honour of Mr. and Mrs. Harry Williams, will be held in the I.O.O.F. Hall, South Mountain, on Friday evening, October 27th, 1972. Everyone welcome. 25-26c

RUMMAGE SALE, VERNON

Club 31 Rummage Sale, Friday, November 3rd, from 9:30 a.m. to 1 p.m. at Club 31, Vernon. Donations may be left at the Hall on Thursday evening, November 2. 26-27c

50th WEDDING ANNIVERSARY

Mr. and Mrs. Wm. Kinch, Garreton, will be "At Home" to their relatives and friends on the occasion of their 50th Wedding Anniversary on Saturday, November 4th, from 2 p.m. to 5 p.m. in the United Church Hall, Bishop's Mills. 26c

25th WEDDING ANNIVERSARY

On the occasion of their 25th Wedding Anniversary, the family of Mr. and Mrs. Donald Graham cordially invite friends, neighbours and relatives to a reception on Saturday, November 4th at 8:30 p.m., to be held at the Legion Hall, Russell. 26c

EUCHRE AND CROKINOLE PARTIES SCHEDULED

Euchre and Crokinole Parties will be held in the Orange Hall, Winchester, commencing Wednesday, November 1st, and continuing Nov. 15, Nov. 22, Nov. 29, Dec. 6, Jan. 17, Jan. 24 and Jan. 31. Further dates to be announced. Good prizes and door prizes. Lunch will be served. Sponsored by L.O.L. No. 862 Winchester. 26-27p

DUNDAS FEDERATION REGULAR MEETING

A regular meeting of the Dundas County Federation of Agriculture will be held the first Wednesday of every month at 8:00 p.m. in the Board Room of the Agriculture Office, Winchester, to discuss current business and topics of interest. Everyone welcome. 9tfc

HALLOWEEN DANCE AT OSGOODE

Halloween Costume Dance, Osgoode Community Centre, Saturday, October 28th, 1972. Prizes, and music by the Tri-Lites. 26c

SUPPER AND BAZAAR AT COLQUHOUN

A Buffet Supper and Bazaar will be held in Trinity United Church Hall, Colquhoun, Thursday, November 2nd, commencing at 6:00 p.m. Adults $1.35, children under 12 years, 75c. Everyone welcome. 26-27c

50th WEDDING ANNIVERSARY

In honour of the 50th Wedding Anniversary, the family of Mr. and Mrs. Hersie Crites of Ingleside cordially invites friends and neighbours to Open House in Osnabruck Centre Township Hall on Saturday, October 28th from 2 to 4 in the afternoon and a dance at night from 9 to 1. Music by Kenny Wise Orchestra, The Country Golds. 26c

BILLY GRAHAM FILM SHOW

Sunday evening, October 29th at 7:45 p.m., the Billy Graham film, "The Lost Generation," will be shown in the Baptist and United Church, Vernon. All are welcome. 26c

PHANTOM FAIR

A Phantom Fair will be held on Saturday, October 28th, at 2:00 p.m. in St. James United Church at Osgoode. Baking, sewing, delicatessen table. Tea 50c. 26c

Winchester
Wesleyan Methodist Church
Cordially Invites You To Attend Its
75th Anniversary Services
To Be Held On
Sunday, October 29th, 1972
10:45 A.M. And 7:30 P.M.
GUEST SPEAKER — Rev. Mervyn Summers
Ottawa, Ontario
SPECIAL MUSIC

FAMILY STYLE ENTERTAINMENT
Winchester
DOORS OPEN 7:00 P.M. CONTINUOUS FROM 7:30
Thurs., Fri., Sat. October 26-27-28
"ANGELS UNCHAINED"
Starring Donald Stroud and Larry Bishop
A Motorcycle Gang help commune members in their struggle with local ranchers. An old-time western on wheels. ADULT
Mon., Tues., Wed. Oct. 30-31-Nov. 1
"MARY QUEEN OF SCOTS"
Starring Vanessa Redgrave, Patrick McGoohan
The Story of Elizabeth I of England and her cousin, Mary Queen of Scots. (School Matinees if requested).
Of Special Interest to Secondary Schools

DINE OUT
CALL 774-2809
Sutton's
MAIN CORNER
COFFEE SHOP
WINCHESTER

BLAIR

GERRY ST. PIERRE
TV & RADIO SERVICE
Also Repairs To Stoves, Washers And Dryers.
Tower - Antennae Installation
PHONE WINCHESTER 774-2514
IF NO ANSWER CALL 989-5647

Junior B Hockey
Morrisburg
VS
Winchester Hawks
Kemptville Arena
Friday, Oct. 27th
At 9:00 P.M.
HOCKEY

LITTLE ADS... BIG RESULTS
Press Classifieds
774-2524

Jean's Beauty Salon
(Jean Weston Prop.)
St. Lawrence Street, Winchester
welcomes
PAT WAGNER
Hair Stylist
Commencing October 31st.
cutting
perms
streaks
& hair pieces
for appointment
call 774-2701
Tuesday - Saturday
& Thursday evenings

Super Seaway Specials

Parametttes Vitamin Syrup
20-oz. (4 months supply)
Suggested Retail Price $4.95
Half Price Special $2.47

One-A-Day Vitamins
with IRON. 100 tablets.
Suggested Retail Price $4.75
SUPER SEAWAY SPECIAL
$2.75

School Vitamins
200 Tablets
only $1.79

Neo Citran
For Adults. 10's.
Suggested Retail Price $1.49
SUPER SEAWAY SPECIAL
93c

Anacin Tablets
100's.
Suggested Retail Price $1.45
SUPER SEAWAY SPECIAL
95c

Diovol Suspension or Tablets
12 oz. 50's.
Suggested Retail Price $2.25
SUPER SEAWAY SPECIAL
$1.79

SEAWAY VALLEY
WINCHESTER, ONT.
Telephone 774-2633
Operated By
Bel-Burn Pharmacies Ltd.
W. L. Burns, B.Sc., Phm.
PHARMACY

YOU GET MUCH MORE FOR YOUR FOOD DOLLAR AT M/M
the price breakers
Winchester M/M FOODMARKETS
Australian FROZEN SHOULDER LAMB CHOPS 49¢ lb.
Cut from the Chuck Canada Grade "A" Beef BEEF ROASTS BONELESS 89¢ lb.
Canada FANCY RED McIntosh APPLES 5 lb. Cello Bag 55¢
FIVE ROSES ALL PURPOSE FLOUR 7 lb. bag 69¢ FARINE TOUT USAGE
AYLMER FANCY TOMATO JUICE 19 oz. tin 14¢ JUS DE TOMATES
BORDENS 2% EVAPORATED MILK 16 oz. tin 19¢ LAIT EVAPORE
CORONET CHOICE TOMATOES 28 oz. tin 25¢ TOMATES DE CHOIX
McCAIN FROZEN JULIENNE FRENCH FRIES 2 lb. bag 49¢ PATATES FRITES CONGELEES
KLEENEX 2 PLY Assorted Colours FACIAL TISSUE pkg. of 200 32¢ TISSUS FACIAUX
FACELLE ROYALE Assorted Colours and Printed PAPER TOWELS pkg. of 2 rolls 59¢ ESSUIE-MAINS DE PAPIER
SUNLIGHT (SPECIAL PACK) LIQUID DETERGENT 24 oz. cont. 35¢ DETERSIF LIQUIDE
MAPLE LEAF CANNED PICNICS 1½ lb. tin $1.89 JAMBONS PICNIC EN CONSERVE
NABOB GROUND COFFEE 1 lb. bag 89¢ CAFE MOULU

1972





1972



TRADE FAIR

Winchester Edition









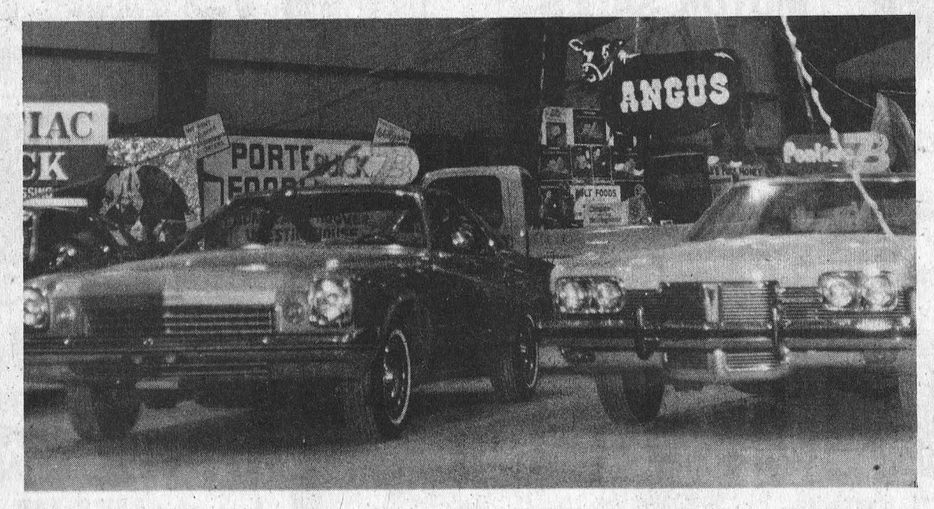

Press Staff Photos
By Joe Rowan



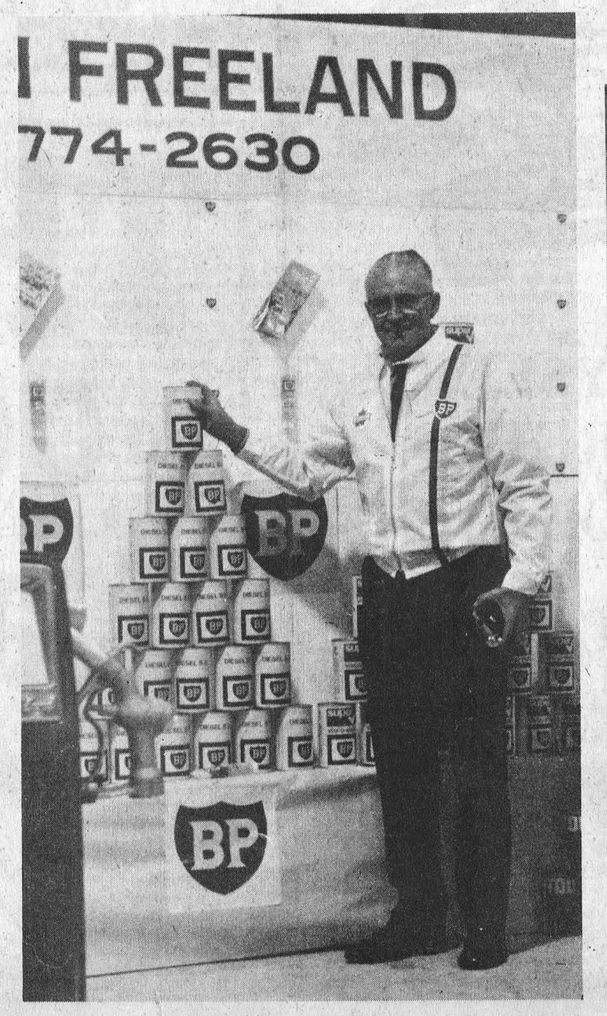

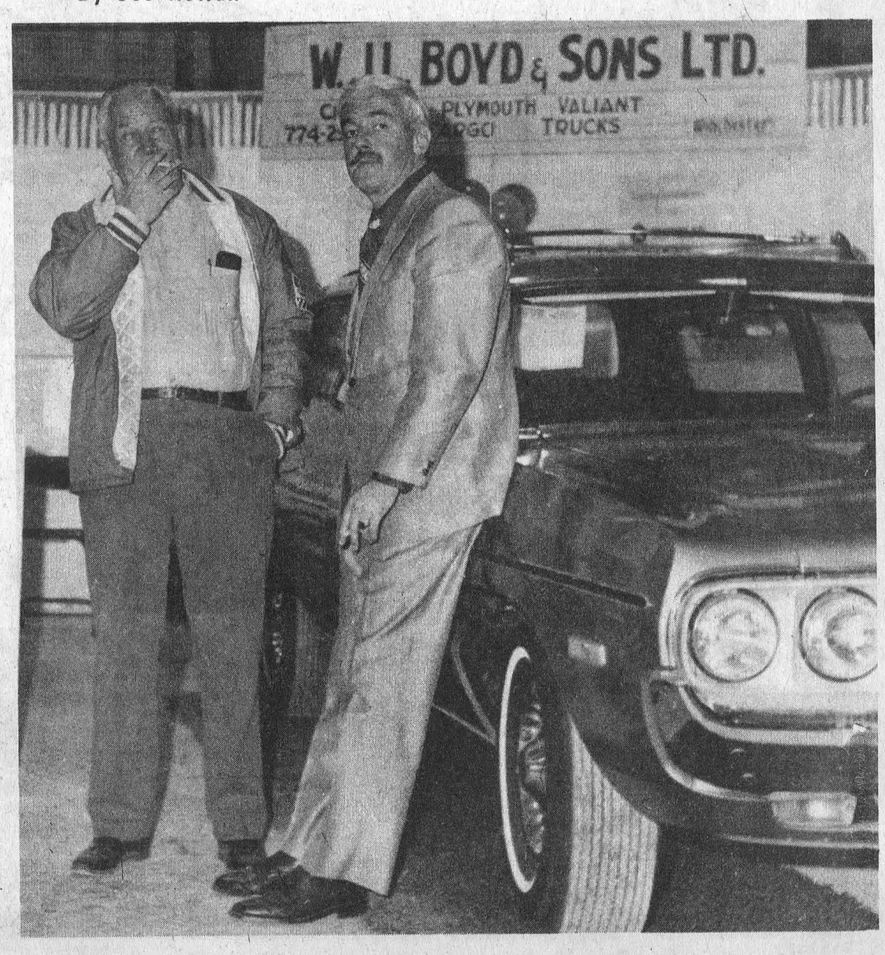



Hawks Ready For Action

The St. Lawrence Junior 'B' Hockey League schedule gets underway this week and Winchester 'Hawks' have served notice they're already eyeing the championship.

New coach Larry berry has had his boys through several strenuous practice sessions and say he is well pleased with the entire squad. Coach Berry, as well as, all members of the management committee were high in their praise of three new players who were all outstanding Midgets last season. Another newcomer expected to prove a valuable asset to the local club is Ole Breadburg, a Swedish exchange student.

Thanks to Dixon's Red and White Store, Winchester, the club was able to stage a colourful display and promotion campaign at the recent Trade Fair where the new sweaters flanked both walls.

In accompanying photo the four players wear 'winning' smiles the coach is caught in a pensive mood while assistant coach Dave VanBridger, Hawk's Most Valuable Player last season, appears deeply concerned.

Left to right, Ole Breadburg, Paul Timmins, James Duncan, Lloyd Fawcett, coach Berry and assistant coach VanBridger.

Press Staff Photo

Winchester Minor Softball Players Honoured At Banquet

Well over a hundred boys and girls met in Winchester United Church Hall last Friday evening to write finis to another very successful ball season. Following an enjoyable meal crests were presented to all players and special trophies to outstanding young athletes.

In the Pee Wee division members of the winning 100 Club team received the championship trophy which was presented by N.P. Armstrong and each player was the recipient of a colourful crest. Team members were:

Danny Topolinsky, Danny McMartin, Stuart Anderson, Tom Sloane, Robbie Carkner, Kevin Gowdy, David Smith, Bill Gowdy, Gary Hollingshead, Peter Justus, Paul Keys, John Cooke, Alan Smith, Stuart Simpson, and Steven Plummer, Coaches Cecil Simpson and Alfred Gowdy.

The most valuable player in the Pee Wee division this year was Steven Plummer who received a trophy donated by the Royal Bank and presented by Vince Tysick.

Bantam Boys: Winners of the Bantam boys Dundas league. They received the Lorne Casselman trophy, and each boy received a trophy complements of the Winchester Lions Club.

Midget Girls: Winners of the Dundas Midget Girls Softball League, championship trophy was presented to team captain Kim Smith by Wilfred Lannin. Each girl received a crest.

The most valuable player trophy was won by Kim Smith and presented by the coaches.

Midget Boys: The Midget boys did not make the playoffs this year but are looking forward to next year with much interest.

Most valuable player award on the Midget team was won by Danny Hoagaboam.

During the coarse of the evening Rev. A.J. MacDonald showed a very interesting film on baseball.

The executive expressed thanks to everyone who assisted with the minor softball program during the summer and also to those who donated trophies and food and helped with the closing banquet.

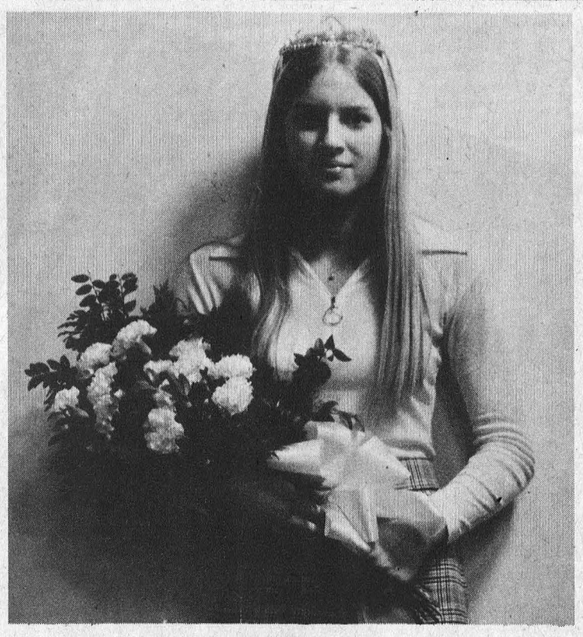

O.T.H.S. Sports Queen

Students at Osgoode Township High School selected their 'Sports Queen' at the annual fall dance last Friday night.

Connie Vriend, lovely Grade 12 student, is shown immediately after being chosen by her school mates.

Miss Vriend was honoured at last spring's Sportsman's Dinner not only for her outstanding feats in the field of athletics, but also for her enviable academic record.

Press Staff Photo

OPP Report

Halloween Tips

Trick or treat time is here again and with it comes the problem of keeping our children safe. Every year we hear of young children being injured in accidents while going door to door. The following rules may assist you in helping your children keep safe this Hallowe'en.

-Put makeup on your children's faces instead of masks. This will accord the child a better field of vision. Usually masks are too large for small children and could possibly hinder their view.

-If children are quite young, make certain that an older brother or sister, or even yourself, accompanies them door to door. This is just added protection for their safety.

-Make sure that any costumes worn can be easily seen at night. Children should wear something white or other appropriate light colour enabling them to be seen more readily.

-Instruct your children to walk on the sidewalks wherever possible. If they should have to walk on the road, make sure that they walk well off the travelled portion of the Highway, on the left side, facing traffic.

-If you reside in an unusually dark area, give your youngster a flashlight to carry with him. This allows him to see where he is going and it also makes him more visible to motorists.

-Check your child's treats over before allowing him to eat any of them.

The Ontario Provincial Police have already received numerous complaints with regards to vandalism and damaged property. Anyone found committing offences of this nature are subject to arrest and prosecution.

R.W. O'Brien

The Valley Sportsman

by Bob Rosborough

You know, a little common courtesy will go a long ways. Many hunters and fishermen are complaining today because they have no land to hunt and fish on.

Who's fault is it? Your's, mine or the farmer's? Well let's leave the farmer out of it. It's his land and he can darn well keep anyone off his property if he chooses. But why has he become a mean old grumpy man putting the hunters and fishermen down? The answer is simple. We, meaning hunters and fishermen, have become somewhat of a self centred bunch of guys. We walk where we please and disregard other people's property. They in turn kick us out and we complain.

Let's stop whinning and start to act like adults. I approached one farmer and asked if I could hunt on his land? I had been told that he would not let anyone hunt there....but his answer was yes. Why? Because he said I was the first one ever to ask him. I now have several very good farmlands to hunt on and as long as I respect the farmer and his property, I can keep coming back. I also drop in on him during the off season...send him a small Christmas gift for his children... and visit him if I'm in the area. This has developed into a friendship with him and his family. So please don't be afraid to ask the land owner for permission. In most cases he'll tell you yes and where to find the game.

Here's a poem dedicated to all duck hunters.....

"The hunters of ducks are a crazy breed,
A whole in the mud is all they need.
A place to hide from a flying duck,
In eighty acres of smelly muck.
The roads are bumpy and in the rain they walk,
But an old duck hunter will never squawk.
Though he skids in the mud and wets his butt,
He won't complain because he's a nut.
They sling decoys from a sodden sack
And ninety percent land on their back.
Then they stumble back and fall in a hole
With a crick in their back and joy in their soul.
They heave and sign and their muscles crack,
And hope they won't get a heart attack.
There they wait all cold and grim,
Hoping to hell the ducks will come in.
I say it's wicked for a man with a brain,
To risk his life in the fog and rain.
To wretch his muscles and wrack his soul,
Just to shoot a duck from a muddy hole.
To sit in a blind and suffer pain,
In the fog and wind and driving rain.
To spend his money and waste his time,
And listen to lies in the wintertime.
Would I do these things that no sane man should?
Brother, your darned well right I would.

The Garbage Can Award goes to the political workers who put up all the signs and forget to take them down after the election. Let's hope some candidates will send his workers out after the election. Notes, letters, comments are welcomed by The Valley Sportsman, Box 292, Smiths Falls.



SHOP EARLY
For The
Year Round Gift -
A SUBSCRIPTION To The Winchester Press
Order Now - Call 774-2524

BICCUM & McINTOSH LTD.
GENERAL & LIFE INSURANCE - REAL ESTATE
774-2832 WINCHESTER
989-2157 SOUTH MOUNTAIN
448-2854 CHESTERVILLE



DON'T FORGET!
We now offer reasonably priced
PIZZA

TRY... FLAVOR-CRISP CHICKEN
PRESSURE FRIED tender! delicious!
*Trademark
Country Kitchen Restaurant
WINCHESTER PH. 774-2417

STEINBERG MOTOR SALES LTD.
INVITES YOU TO SEE '73



Monaco/Polara
Full-size cars—17 models

CHRYSLER CANADA LTD.

Challenger
Sports compact—2 models



Colt
Sub-compact cars—5 models



CHRYSLERS
CHARGERS
CORONETS
DODGES
DODGE TRUCKS
DODGE DARTS

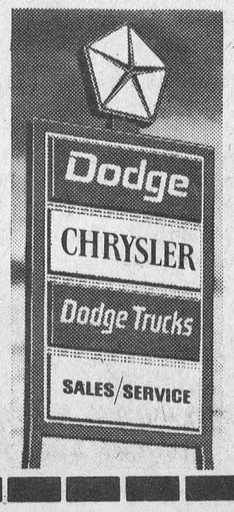

STEINBERG
MOTOR SALES LIMITED
WILLIAMSBURG PHONE 535-2052

BLAIR
HOULE
BARN CLEANERS MANURE STACKERS,
BARN EQUIPMENT, BUNK FEEDERS,
SILO UNLOADERS, CO-OP SILOS
HERVE PLANTE
PH. 989-5471 SOUTH MOUNTAIN

THINK!
On OCTOBER 30th Vote
Lamoureux
Stormont-Dundas
This Advertisement Published By
The Citizens' Committee
For The Re-Election Of Lucien Lamoureux



Lamoureux Visits Williamsburg

The Honorable Lucien Lamoureux, the Independent candidate in Stormont-Dundas was enthusiastically welcomed by supporters when he visited Williamsburg last week.

Addressing a well-attended meeting at the Oddfellow's Hall he said he was confident voters would look with favour on his past record and re-elect him for another term as their representative in Ottawa.

The former Speaker of the House is pictured chatting with two interested supporters.

Press Staff Photo

Ontario Pork Institute And Industry Council Amalgamate

A greatly enlarged Ontario Pork Institute, which embraces all interested segments of the pork industry - producers, government, packers, chain stores, input suppliers, universities, consumers - has resulted from a series of meetings within the industry and a final meeting of all groups at the Amber Cupola here.

The move sees the Ontario Pork Industry Council come into the Ontario Pork Institute, and the development of new constitutional guidelines for the organization thus created.

Elected Chairman of the new body is Curt Friend, who is Executive Secretary of the Canadian Feed Manufacturers Association.

The Guelph meeting was attended by representatives of universities, consumers, the Canada Department of Agriculture, the Ontario Ministry of Agriculture and Food, as well as chain stores, packing houses, input supply firms and producers.

The outgoing chairman of the Council, Sid Fraleigh, in congratulating the new chairman, said that the creation of this body would give added strength to the continuing development of a better pork product and would also strengthen the flow of information to the market.

The meeting earlier was presented with an outline of the Ontario Pork Institute program by Mr. Wilcox, management consultant in communications. He pointed out that all interested groups would be welcomed for membership in the new Institute as it is now constituted.

BLAIR

ELECTROHOME

The color TV you want at the price you want to pay.

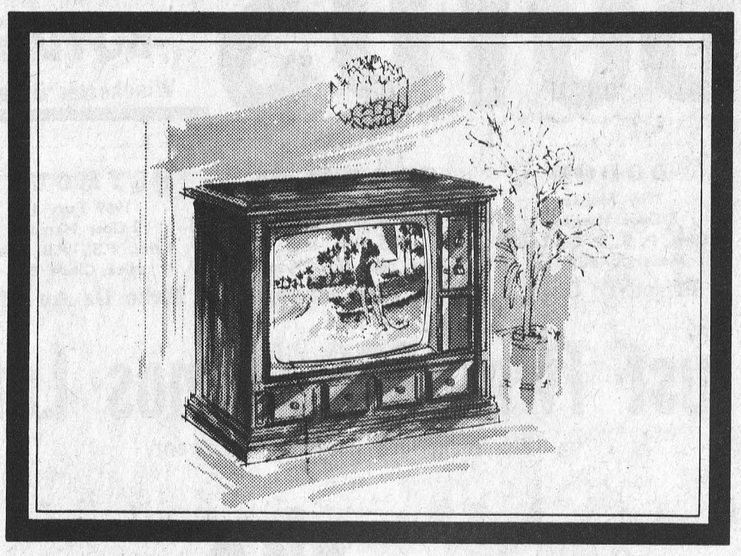

One reason we'd like you to see Electrohome color TV is because it offers so much quality. Including performance second to none, "foolproof" easy tuning, superb cabinet styling, and reliability that's the standard others try to match.
Another reason we'd like you to see Electrohome color TV is because all this quality can be yours for less than you think.
Visit us today and see how much you get for so little more with Electrohome.

26" Consoles From $649.00

ELECTROHOME

BLACK'S TV AND APPLIANCES
WILLIAMSBURG — 535-2561

"We Service What We Sell"

THE TRUTH ABOUT THE WINCHESTER OVERPASS

I was shocked and distressed by the lead article in last week's issue of the Winchester Press referring to my participation in the lengthy discussions leading to the construction of an over-pass to eliminate the proposed crossing west of Winchester. The press report was even more surprising in view of the genuine and cordial co-operation which I have always extended to our provincial member, Mr. Irvine, and who I am anxious to maintain in the picture.

For the record, I would like to point out the countless telephone calls made and letters written to promote the proposed over-pass. This was done in response to urgent appeals of the municipalities who would have been seriously and adversely affected by the construction of a level crossing on the new by-pass west of Winchester.

In the course of negotiations during the years 1968 and 1969, the Federal Railway Transport Committee and the provincial Department of Highways discussed the possibility of constructing an over-pass to carry Highways 31 and 43 across the C.P.R. trackage west of Winchester.

In October of 1968 the Transport Committee advised the Department of Highways that a level crossing would be authorized if the Department was prepared to assume the construction costs involved. On July 18, 1969, the Ontario Department of Highways withdrew its application for an over-pass and on July 23 filed an application to construct a level crossing with signal protection at the point in question. On March 9, 1970, Order No. 8197 issued by the Railway Transport Committee authorized the construction of the proposed level crossing.

At the same time, the Municipality of the Village of Chesterville passed a resolution requesting a grade separation (over-pass). The Village of Winchester passed a similar resolution, dated February 17. The resolution of the Winchester Village Council requested that the resolution be forwarded to Mr. Don Irvine and to me, as the Federal M.P. This resolution was further supported by formal resolutions adopted by the Township of Williamsburg, the municipal councils of the township of Cornwall and of the town of Alexandria and by the S. D. & G. Board of Education.

In view of the united stand adopted by the municipalities, I immediately made representations to the President of the Canadian Transport Commission, urging that the Order of the Board approving the level crossing be rescinded. I kept my provincial colleague, Mr. Donald Irvine, fully informed of this action and asked for his support in making similar representations to the provincial Minister of Transport and Communications. In a letter dated March 22, 1972, Mr. Irvine replied in the following terms:

"Referring to your letters of March 13th and 16th, and to our recent telephone conversation concerning the proposed grade separation on the Winchester by-pass, I am very pleased that you have thoroughly investigated this matter and are quite willing to give me your support. I will again be contacting the Minister on this proposal and will be in touch with you as the matter develops."

On May 11, 1972, Order No. R-14091, issued by the Railway Transport Committee, rescinded the Order allowing the provincial Government to build a level crossing.

On June 20, I wrote to the Minister of Transport to urge that an agreement be reached at an early date with the provincial authorities and recommending at the same time that a contribution be made by the Federal authorities out of the Grade Separation Fund. An assurance was later received that although strictly speaking, there could be no contribution out of the Grade Separation Fund, since the previous level crossing was not being eliminated, this case would be considered on a special basis if it were established that the by-pass did effectively divert a substantial proportion of the traffic from the previous level crossing.

On this point, an enquiry was conducted by the Federal Transport Commission which indicated that at least 75% of the traffic would effectively be diverted. Local authorities felt that this could go as high as 90%. In those circumstances a federal contribution would be assured, so that there would be a fair apportionment of the cost of the over-pass as between the federal and provincial governments.

The Clerk-Treasurers of the respective municipalities were advised accordingly, as well of course as my provincial colleague, Mr. Irvine, who was kept advised at all times of my discussions and representations. I understood all along that he was as active in Toronto as I was in Ottawa to bring the two levels of Government together in order to give effect to the wishes of the municipalities and of the residents of the communities concerned.

It seems to me quite obvious that without the active interest which both Mr. Irvine and I took in this problem, it would have been a long time before an over-pass would have been built over the C.P.R. trackage.

On numerous occasions, I have referred to this whole episode as an example of the success which can be achieved by honest, objective and non-partisan co-operation between all levels of Government, for the benefit of the public. I am quite proud of my own personal contribution to the settlement of this problem. I am grateful to my provincial colleague and fully recognize the importance of the positive approach adopted by the municipal councils.

All of us wanted the construction of an over-pass and this is what we have obtained for the benefit of the public.

Lucien Lamoureux



Funeral Home Takes On New Look

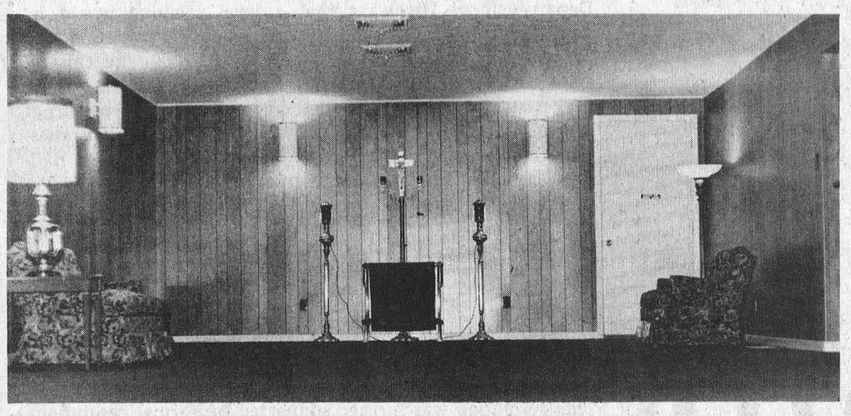

The Metcalfe branch of Vice and Craig Ltd., Funeral Homes has taken on a new look following an extensive renovation program only recently completed.

The spacious new funeral home was open to the public last weekend and many availed themselves of the opportunity to inspect the modern complex.

The Metcalfe unit has been greatly enlarged and by using sliding partitions two large rooms can readily be transformed into four complete parlours.

Living quarters have also been greatly enlarged and the neat grounds is complete with ample paved parking space.

The Metcalfe branch of the company went into operation in 1966 when Melvin Vice moved to the new location as the resident funeral director.

Since that time the friendly, understanding service that is so much a part of the firm, resulted in a steady increase of business to the extent that expansion became a necessity.

The firm first opened in Winchester in 1949 when it took over the established business of J.L. Dixon and Sons. Fourteen years later the W.D. Rowe firm of Chesterville was taken over by Vice and Craig Ltd. and a new building erected.

Three years later, in 1966 the company expanded still further afield when it began operations on Highway 31, near Metcalfe.

At the present time company president R.W. Vice resides in Winchester; vice president and treasurer G.D. Craig at Chesterville; and the resident funeral director at Metcalfe is Reg Gamble.

The firm has one funeral coach, 2 limousines, 2 service cars and is licensed by the Ministry of Health to provide ambulance service within a 25-mile radius of Winchester.

Accompanying photos show both an outside view of the renovated Metcalfe branch, as well as, a view of the interior.

Press Staff Photos

Mountain District News

Mountain

(by B. Puddy)

Sympathy from this community goes to the family of Mr. Ivan Simzer. Mr. Simzer passed away October 18th.

Mr. and Mrs. G. Imrie spent the weekend at the home of Mr. and Mrs. James Imrie, Kingston.

Mr. and Mrs. R. Byrd spent Sunday at the home of Mrs. Byrd's brother in Belleville.

Mrs. John Cameron attended the Women's Institute area annual convention at Hawkesbury on Thursday and Friday of last week.

Pleasant Valley

(by Mrs. D. Gilmer)

Pleasant Valley will hold their Remembrance and Thanksgiving Services in the United Church in Hulbert on Sunday evening. Our former minister Rev. Ferguson will be the guest minister. Special music by Rev. and Mrs. Ferguson and Mrs. Sam Cowan and the quartette from Maynard and Bethel Churches.

Mr. and Mrs. Lee Kennedy were callers in Kemptville on Friday.

Sympathy is extended to the family of the late Ivan Simzer of Mountain, Ontario. His funeral was held on Saturday afternoon at the Armstrong and Weagant Funeral Home, South Mountain.

Mr. and Mrs. David Gilmer were callers on Thursday at the Civic Hospital on their son Basil. Glad to report he got out on Friday.

Mr. and Mrs. Frank Davison, Jerry and Douglas of Ridgeville spent a few days at their grandparents Mr. and Mrs. Lee Kennedy.

Some from here attended the sales on Wednesday of Arnold Gilroy of South Mountain and the sale of Mr. Don Francis of Hyndman on Saturday.

South Mountain Flakes Meet

"South Mountain Flakes", the 4-H cooking unit, has held three recent meetings. Meeting one was at the home of Marg Black when officers were elected and girls made fry-pan cookies.

At the second meeting, also at the home of leader Marg Black the menu was 'Dagwoods'.

The third meeting was at the Ewart Simms home and following a brief discussion period the girls were back at the stove again - this time making cherry bran squares.

Some from here attended the turkey supper at the Catholic Church in South Mountain and the United Church in Brinston.

Mr. and Mrs. Jack Bradley of Ottawa visited their cousin Mr. Gordon Corker on Saturday.

Mr. and Mrs. Gerald Renkema, Brian and Richard of Brockville were Sunday supper visitors at their parents' Mr. and Mrs. David Gilmer.

Williamsburg District News...

Strader's Hill

(by Beatrice Riddell)

We are sorry to report Messers Bill Byveldt, Hank De Vries and Fay Riddell all patients in Winchester Hospital. We hope the best for all.

Mr. and Mrs. Cecil Hanson spent Saturday evening with Mr. and Mrs. Ricky Shaver and daughter of Dunbar.

Mr. and Mrs. Lee Hummell spent Sunday with Mr. and Mrs. Don Scobie and Bonnie Hummell of Brockville.

Mrs. Johnny Beckstead and Yvonne Cowan spent Sunday with Mr. and Mrs. James Cowan and Orville of South Mountain.

The sympathy of our community goes out to the families of the late Mrs. Clifford Robinson of Winchester Springs.

Mrs. Bill Byveldt and Mrs. Hank De Vries visited their husbands Sunday at the Winchester Hospital.

Mr. Arnold Beckstead of Prescott spent Saturday with his parents Mr. and Mrs. Johnny Beckstead and family.

This week's visitors with Mr. and Mrs. Elgin McIntosh and Mrs. Esly Pitt were Mr. and Mrs. Fred Cunningham of Morrisburg; Mr. and Mrs. Ed Barnhardt of Ottawa; Mr. and Mrs. Mahlon Strader of Glen Becker and Mr. and Mrs. Walter Johnston of Dixon's Corners.

Nation Valley

(by Leila Merkley)

Mr. and Mrs. Ewart Stoddard and Basil were supper guests on Thursday night with Ben Bowman of Williamsburg.

Mr. and Mrs. William Gillard and family of Chesterville spent Sunday with Mr. and Mrs. Glen Robinson and family.

Mr. and Mrs. Kenneth Merkley were supper guests on Monday with Mr. and Mrs. Jim McMillan of Dunbar.

Dinner guests on Sunday with Mr. and Mrs. Lloyd Merkley, Douglas and Eileen were Mrs. William Coulthart, Morewood; Mr. and Mrs. Ralph Coulthart, Morrisburg; Mr. and Mrs. Morris Dewe, Cornwall; Mr. and Mrs. Jack Brown and Mr. and Mrs. William Coulthart and Angela, Ottawa.

We are sorry to report Mr. Sheldon Ball being a patient in Winchester Memorial Hospital. We wish him a speedy recovery.

Mr. and Mrs. Dwight Baker and family were supper guests on Sunday with Mr. and Mrs. Allen McKenzie and family of Elma.

Mr. and Mrs. Donald Barkley and Kevin, Inkerman and Mrs. Alma Whitteker were supper guests Saturday with Mr. and Mrs. Dwight Baker.

Elma

(by Jean Armstrong)

Mr. and Mrs. Graham McPherson spent the first of last week with Mr. and Mrs. John Casselman and Charles of Toronto. On their return Wednesday they were supper guests of Mr. and Mrs. C.M. Killen and girls of Kingston.

Mrs. Jason Froats, Dunbar, was a guest of Miss Jean Armstrong on Tuesday.

Mr. and Mrs. R.H. Luimes returned on Saturday from a six week visit with relatives and friends in their homeland, Holland.

Friends will be glad to know that Bert Casselman returned from Kingston General Hospital Saturday.

Mr. and Mrs. Egerton Barkley called on their son-in-law, Norman Mowat at the Ottawa Civic Hospital on Friday evening.

BLAIR

Murray Forsyth Stands For

- A basic PENSION of $150 per month
- Voluntary RETIREMENT at age 60
- Tax REFORM to help the wage earner and farmer
- PRODUCER CONTROLLED Marketing Boards.
- An END to the Kraft monopoly
- A LAND COMMISSION to guarantee the survival of the family farm
- A drastic REFORM of C.M.H.C. and lower interest rates

October 30th In Stormont-Dundas VOTE

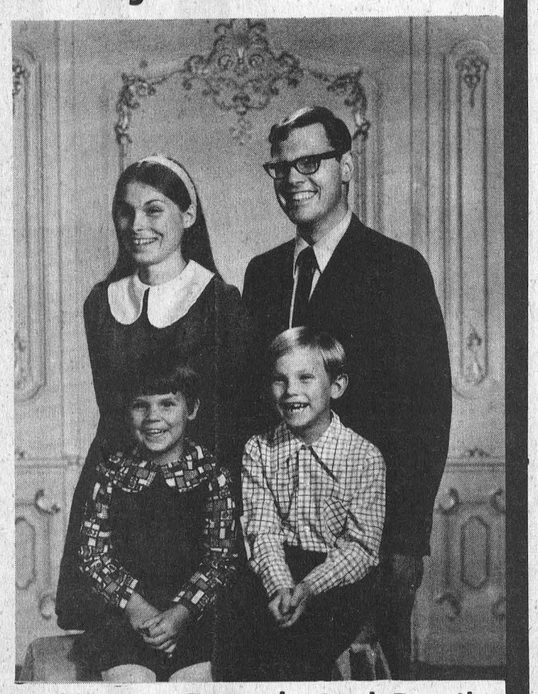

Murray Forsyth And Family

Murray FORSYTH

NDP - NPD STORMONT-DUNDAS NDP

X

Sullivan Bros.

GENERAL CONTRACTORS

- AIR COMPRESSOR
- BUILDING MOVING
- SIX DOZERS
- MANURE PILE REMOVAL

Phone Chesterville
448-2332 or
448-2660

Come on over!

WE'RE SHOWING OFF OUR CAT-MATCHIN' ARCTIC WEAR



Copy the Cat's racy lean lines. Suit up in snow gear that's set warmth and durability standards. And set 'em in style! Jet black. Purple. Green. And winter white. Full suits. Jackets. Race pants. Gloves. Head and footwear. All signed by the Cat. In night-safe reflective Cat-stripes. Come on over. Try on our show-offs.

the Cat
They're all comin' over

LORNE ACRES

Farm Equipment

Main Street, West,

Winchester, Ont.



For Special Occasions we have Special Gifts

DURANT'S

FLOWERS & GIFTS

Chesterville, Ph. 448-2060

BOYD'S

COMPARE BOYD'S
Winchester Ontario

DODGE	CHRYSLER	PLYMOUTH
1969 Monaco 4-Door Hardtop Auto., P. S., P. B., Radio Moderate Mileage	1972 Newport Custom 4-Door Hardtop Auto., P.S. P.B. P.W. Radio Less than 15,000 miles	1969 Fury III 2-Door Hardtop Auto., P.S., P.B., Radio Nice Clean Car
Priced To Clear	Terrific Savings	Make Us An Offer

Just Two 1972 Demos Left

Big Reductions - New Car Warranty

Plymouth CHRYSLER Fargo Trucks SALES/SERVICE

the right place for the right deal!

Top Quality USED CARS

BOYD'S AUTHORIZED Chrysler - Plymouth Fargo Truck Dealer

W. J. L. BOYD & SONS LTD.

WINCHESTER 774-2520 — TELEPHONES — OTTAWA 236-6505

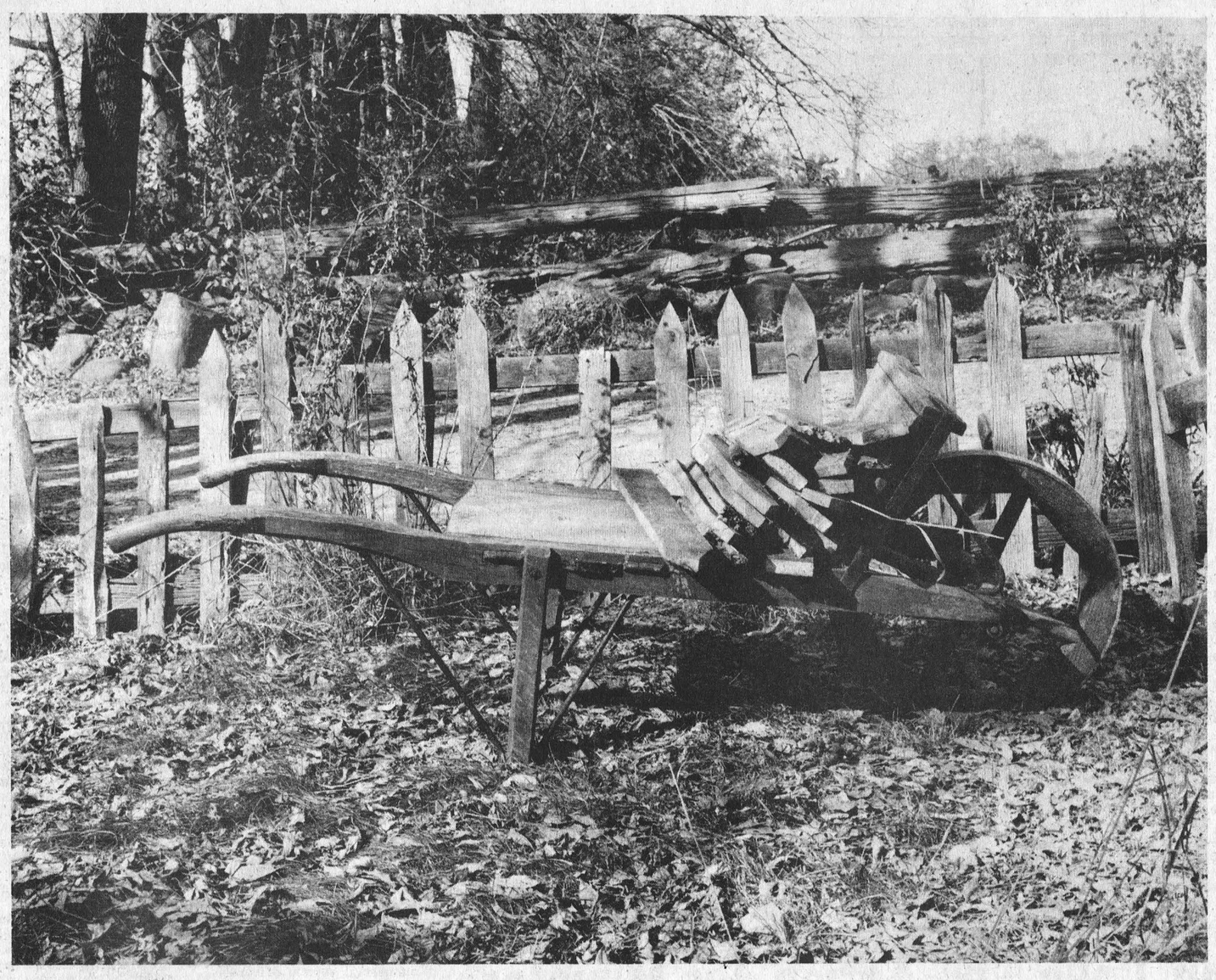

WINCHESTER Press

Third Section, Pages 1-8
Volume Eighty-Five
Thursday, October 26th, 1972

WORKMAN BROTHERS, Publishers

Established in the year 1888
Published Wednesday Afternoon
Dated Thursday
Subscription Rates: $5.00 per year in Canada; $7.00 per year in the U. S. A.; payable in advance.

CNA "Award Winning Newspaper"

Member of the Canadian Weekly Newspapers Association and the Ontario Weekly Newspapers Association
Guaranteed Circulation Over 3800
Advertising Rates On Request

"Second Class Mail Registration Number 1555"

The Demonstrator

by Rev. Gordon C. Smyth

Mankind will never be allowed to forget the Triumphal Entry (Luke 19: 28-48). Jerusalem was the soul of Judaism. Jesus loved it. It was THE city. The temple was there. It was David's city. The great King had built it.

As only a city can accumulate the feelings and experiences of generations that come and go, the holy city gathered together the memories of the past -- defeats and victories, scars and trophies, proud moments and shameful ones. These memories were written on the stones of the city. The hopes of the future, when a nationalistic Messiah would ride and scatter oppressors, were kept alive in every crooked street and on every gleaming tower.

Our Lord was coming from Galilee, about 150 miles north of Jerusalem, to demonstrate. He did not march, so to speak because he wanted to, but because of an inner compulsion. He was no foul smelling, dirty-mouthed propagandist. He was no off-beat intellectual looking for "off-campus" action. He would join nobody else's cause unless it coincided with his own. He would let nobody except God interpret his cause. He knew the dangers but did not flinch. The forces against him were strong.

At the Mount of Olives the excitement of the multitude of pilgrims knew no bounds. According to Josephus, the Mount of Olives was associated in Jewish belief with the Messiah's coming. Moreover, it was customary for pilgrims to dismount if they were fortunate enough to be riding, to walk in reverence the short distance from the Mount of Olives to the holy city. But here was Jesus sending to nearby Bethany for a colt to mount as he approached Jerusalem. There could be no doubt. The Prophet and Teacher was now demonstrating his right to reign!

The wonder of the story is the demonstrator's silence. He was above praise or inquisition. While the multitude cheered Jesus, he wept over the holy city. Neither could the high priest later force him to put into so many words that he was the Christ, nor could the vassal king from Galilee, nor the Roman governor. This was the final affront. By this time too the tide of popularity had ebbed as it once flowed. Our Lord could not be the kind of Saviour they anticipated. The same people who had shouted "hosanna" on Palm Sunday roared "crucify him" on Good Friday. Their voices prevailed.

Human nature has not changed. Ideals and loyalties are not reproduced through genes. Politicans in the wings waiting for a national leader to resign after an election defeat--is that new? Preachers changing their theological positions when they change congregations -- is that new? Councils of the Church applying "situation ethics" to the abortion issue, as though the voice of the general public were inevitably the voice of God---is that new? People watching for signs of approval or disapproval before expressing their own opinions--is that new?

Palm Sunday was a demonstration launched by one man alone. It was a demonstration on behalf of the absolute claim of God on the life of every human being. The late Pierre Teilhard de Chardin, one of the intellectual giants of our century, once said, "The longer I live, the more certain I am that individual events count for nothing. All that really matters is devotion to something bigger than ourselves." The sort of person reading this column must know that is right. You sense, down deep, nothing is big as our Lord's revelation of the heavenly Father, or his exemplification of brotherhood, or his promise to send the Holy Spirit to change the direction of our lives.

Some years ago a cowboy heard the story of Jesus' Triumphal Entry. He exclaimed, "What wonderful hands he must have had!" Those who were present asked in surprise, "Why do you say that?" "Well", replied the cowboy, "a man who can sit on a colt on which no one ever sat before, and master it, and guide it, and soothe it when people are shrieking 'hosanna' in its ears, and waving palms before it, and throwing clothes in front of it; that man must have wonderful hands".

The king of glory holds the fate of the world in his hands. Let him hold yours.

The Seventh Column

What does a real sports fan do when two events are being televised simultaneously on different channels? Why utilize the radio, of course! Simply watch one and listen to the other. An interesting afternoon is guaranteed although confusion is a distinct possibility. Last Sunday, for example, there was one occasion when, according to our records, Johnny Bench hit a line drive that was picked off on the ten-yard line by Hugh Oldham who was tagged out sliding into second. Fortunately the ball season ended Sunday but we foresee other such occasions — like maybe Cassata fading back and being dropped by an Orr slap shot.

By this time next week politicians will have had their answers, some earning seats on the hill overlooking the historic Ottawa river, and others fading into oblivion. Most of us will be glad to hear the last of charges and countercharges that have been tossed with abandon since the election date was announced. Listening to the various party views we are reminded of the hopeful candidate who in desperation promised constituents that if elected he would build a new jail out of the material in the old jail. "I'll put the prisoners in the old jail while building the new jail," he shouted, "and put them in the new jail while tearing down the old jail."

Snowmobile clubs take note. In mid-November another interesting tabloid will be included with each issue of the Press. As in other years the pages will contain helpful hints concerning care and operation of the versatile snow machine. A glance through pages printed a year ago reveals several extremely active clubs in the area. Many new officers may have been elected since that time, or new trails opened or new lodges erected, and if so we'd like to hear about them. Drop us a line bringing your club activities up to date and we assure all such information will become an integral part of our tabloid.

Rumours currently circulating are definitely not true. The fact Ottawa Hunt Club closes its golf course for the season immediately after Winchester golfers complete their annual fall outing is purely coincidental. What's more, the massive re-sodding program that will be necessary next spring is in no way related to the activities of the last twelve "choppers" who played the course. It's also just a coincidence that groundskeepers wept as they watched some of the Winchester golfers in action.

In the weeks to come, municipal politicians will replace Federal hopefuls on area platforms. We adivse extreme care in preparation of speeches, mindful of the orator who told his captive audience that "if elected I'll drive straight to my goal, looking neither to right nor left but pressing forward, moved by a definite purpose. Neither friend nor foe will delay nor turn me from my course. All who cross my path will do so at their own peril. Now, do I sound like the type of man you want in office?" And a voice from the audience shouted back, "you sound more like a truck driver."

EDITORIALS... *the way we see it!*

"Recreation Tips"

It is getting around to that time of year when a dunking in one of Ontario's lakes or rivers could mean not only a rude and chilly surprise, but a matter of survival. The Ontario Safety League states that waters in the favourite hunting areas of Northern Ontario have reached temperatures that require protective clothing and a floatation aid for a man overboard to survive.

Overloading small cartop boats when transporting hunters, dogs, equipment, provisions and game is one of the major causes of hunter drownings. A 12-foot boat of this type is not safe for more than two average people with a small amount of gear. A 14-foot cartop boat will take three men and their gear. Add a few dogs and the carcass of a deer or two and a bear to these loads and the result is catastrophic. Loaded down to the gunwales, a boat becomes unstable and vulnerable to wind and wave.

Above all, do not use alcoholic beverages if you're going to use a small boat. You need all your senses unimpaired to cope with the hazards of cold water and Fall weather.

In Our Hands

Past records have been reviewed and new promises repeated over and over again as politicians cross and re-cross their ridings. Money has been poured into campaigns with reckless abandon and now we are very near the hour of decision when Canada, through its millions of citizens, will have the final say.

Electoral districts in this area are fortunate in having only candidates of the highest calibre seeking office. Some, by virtue of having served in the last parliament, have proven themselves. Others, possibly offering their talents for the first time, have demonstrated their leadership ability in other walks of life.

Voters have had ample opportunity to study, not only the credibility of their respective candidates, but also to assess the policies of the parties they hope to represent.

In short, we've heard from the candidates and next Monday it will be their turn to hear from us, thanks to the freedom that exists only in democracies like Canada.

Children in today's modern educational complexes learn it just as we once were taught in the tiny classrooms of long ago — "government of the people, for the people, by the people."

Yes, it's still the same as that laid down by the Fathers of Confederation, but it can only remain that way if we exercise the freedom that is ours — the freedom to vote.

Next Monday, if you are satisfied the Liberal government is doing the job, say so — if you are convinced the Progressive Conservative party has something better to offer, say so — if some other party appeals to you, say so.

The secret confines of the polling booth offer ordinary citizens the opportunity to wield tremendous power. Remember, next Monday the fate of the nation is in our hands — but only if we vote.



By Bill Smiley

Pierre's Different This Time Around

Canadians, fairly phlegmatic in most ways, are mercurial in their voting. They've shown that since confederation, swinging now behind one party, then turning it out for a while, then putting it back in power.

John Diefenbaker swept the country with his fire and vision at just the right moment. Not many years later, he couldn't even win a convention for leadership of his own party.

And I confess with a slight blush that I'm no exception. At one time or another, I have voted for candidates of all three major parties, and would probably have cast a vote for Social Credit if I'd ever had a chance and the right man had been running.

How about you? Have you made up your mind yet, or are you still looking over the field and wishing there were some other alternative, such as Mao-Tse-Tung or Guy Lombardo?

It's hard to choose. The present government has not exactly won wild plaudits in the last four years. It has achieved little in cutting expenses and taxes, in fighting inflation, in creating employment, and in buying Canada back from foreign investors. It is doubtful whether any other party would have done better.

How about the Prime Minister? Can he swing it virtually on his own, as he did last time? From my tiny vantage point, it looks as though he's running scared.

Last trip around, he had an enormously favorable press. He was something new and exciting, a swinger with a razor-sharp mind and a charming shrug. The women loved him.

But now he's an old married man with a family, the press has soured, and you don't hear that word "charisma" being tossed around. He's deadly serious in his commercials. He is resorting for the first time to the old backroom politics with what look suspiciously like election bribes to various parts of the country.

What would he do if he lost? I think he'd pick up his marbles and go home. He's always been a winner, and he has none of the parliamentary skill, the patience and the doggedness that make a good opposition leader.

Well, then there's honest Bob Stanfield. He's hard-working and oozes integrity and is intelligent. But lordy, lordy, if only he'd take a course in public speaking. He'd probably make a solid but uninspiring prime minister. But is it worth it to change the whole government for a fellow whose slogan is about as fatuous and feeble as you'd find: "We Can Do Better."? Better than what? Better than nothing, a good Tory might retort. Even that isn't good enough.

There's something I can't stand about David Lewis, head of the N.D.P. He's smarmy. He has only one tune. And he has that old-fashioned belief that there's a Big Business rapist forever hiding under the bed of that perennial spinster, the Canadian socialist party.

That leaves Real Caouette. There's a real firebrand for you. I'd rather listen to one of his speeches, even though I can barely follow it, than any given number by shrugging Pierre, bumbling Bob and I-can-give-it-to-you-wholesale David.

If I were a rural French-Canadian, I'd certainly say, "Dat Caouette is de bes' bet."

Well then, what in the world does one do? It's easy for the faithful of any party. They'd vote for an ape if he were running on the party ticket. Some of them are so rigid that they'd even vote for a woman.

But the rest of us are faced with the same old spectacle: the government desperately shoring up the old levee, and the others all howling that they will do this and that and thus, if only.

That makes us get down to the local level and take a look at the candidates, trying to disassociate them from their leaders. In my riding, we have three. There's the incumbent, a Tory, a doctor, an elderly man who is a master at politicking and never misses a fiftieth anniversary or a ninetieth birthday in the riding.

We have a handsome, youngish lawyer who has done a lot of work in municipal and service club affairs, and sings at weddings. And we have a university student, full of ideals and somewhat blinkered when it comes to reality. Three generations.

And do you know who is going to win? The elderly doctor, who has been years in parliament and should have retired gracefully, after making a mark on the face of our history that could be wiped off with a kleenex. Because this is a Tory riding, and that's it.

The student will get his lumps, the lawyer will get some experience, and the old gentleman will get the gold ring.

Well, that's elections, and I can't even tell my wife how to vote, because she thinks Trudeau is still sorta cute and Margaret is beautiful.

My guess? Liberals back in with a minority government.

The Argyle Syndicate



Eastern Breeders' Fall Sale Hits All-Time High

Eastern Breeders Fall Special Consignment sale made the outstanding average of $1,186 for 52 head.

The highest priced cow was Sandy Crest R.A.Queenie, V.G. a President daughter consigned by Wm. Carss, Arnprior and purchased by Gordon Atkinson, Barrie, Ontario for $4,200.

The second highest cow was a Rockman daughter Ville Glend Pride V.G. consigned by Leo Villeneuve, Maxville, Ont., and purchased at $3,200 by Dick Hipkin of Manotick for his brother at Ardrossan, Alberta.

The highest priced heifer a Rockman consigned by A.G. Armstrong, Vankleek Hill sold for $2,200 to Valentina Farms at Georgetown, Ontario.

The second priced heifer a Glenafton Man-O-War consigned by Collins-Bay Institution sold for $2,000 to Fawcett and Carss.

The quality was exceptionally good throughout the total consignments. Twenty-five head sold for over $1,000.

Howard Dodge of Cardinal, Ont., and Fawcett Bros. carried out the complimentary task of choosing and consigning the quality of the animals that made another successful sale.

The sale was held on October 9th at Fawcett Bros. Sales Arena at Winchster.

RAIN DAMAGE

Roughage Transport Forms Now Available

Application forms for federal-provincial roughage transport assistance were made available last week at local feed mills and provincial agricultural extension offices.

The assistance will cover three types of roughage:

1. Hay

To qualify for assistance, hay must have been purchased and transported a minimum of 25 miles.

Assistance rates are given on the application forms. As an example, hay transported between 25 and 80 miles will be eligible for assistance at $4.00 per ton. Hay transported 381-390 miles will be eligible for assistance at $13.15 per ton.

2. Silage

A flat rate of $2.00 per ton will be paid on silage purchased and transported.

3. Roughage Substitutes

Eligible for assistance under this category are:

a) Wheat grown in Ontario or Quebec outside the designated areas which grades 'Sprouted Wheat'. Assistance will be at the rate of $6.00 per ton in Ontario and $7.40 per ton in Quebec.

b) Malting Barley which does not meet malting grade and which is grown in Ontario or Quebec outside the designated area. Assistance will be at the rate of $6.00 per ton for movement within a province and $7.40 per ton for movement from one province to the other.

c) Screenings originating at or west of Thunder Bay which grade 'Sample', 'No. 2 Feed', 'Uncleaned' or 'Refuse'. Assistance will be at the rate of $7.40 per ton in both Ontario and Quebec.

As outlined in the instructions in the application forms, original receipts, bills of sale, invoices and bills of lading are required to substantiate purchases. These will be returned as soon as the application has been processed.

Farmers who in the interests of economy wish to transport these commodities themselves are not required to submit bills of lading.

To be eligible for assistance, persons applying must now be operating a farm within the designated area, and in 1971 must have earned more income from farming than from off-farm sources. Or, if off-farm earnings were greater, an acceptable letter of explanation must accompany the application.

No person can be eligible under this program if he has bought and sold hay, silage or roughage substitutes since July 1, 1972.

It is also important to note that applications will not be considered unless they have been reviewed and signed by the local provincial agricultural representative or agronome.

Applicants are urged to follow the instructions carefully when completing their applications so as to avoid delays in receiving payment.



Bulb Planting Time

Gardeners have a special place in their hearts for bulbs. Colorful tulips, showy crocuses, hyacinths and daffodils as well as many other varieties dominate the spring garden when few other plants are in bloom. Imported from Holland by the millions to enliven our gardens, they are easy to grow under a wide range of conditions and give gardens a quality and distinction not easily equalled. Mrs. Ruby Bryant, president of the Ontario Horticultural Association (above), shows Miss Teresa Hodgins of St. Mary's way to extend the flowering season by bringing the bulbs indoors.

JUST LIKE HUMANS

Three Daily Meals, Adequate Diets Important For Horses

There's more than words in the saying "He eats like a horse." Just like humans, horses need to be fed regularly, three times a day. They also need diets that will keep them fit, the same as we do, says R.J. Burgis, horse specialist, Ontario Ministry of Agriculture and Food.

Keep in mind that with two horses fed the same ration, one may stay thin and the other grow fat, so adjustments have to be made foreach animal. For idle horses and ponies, pasture or good quality hay will provide enough protein and energy to keep them in shape. Approximately 2 pounds for 100 pounds of body weight maintains condition and provides a sufficient level of vitamins to meet their requirements. A lower hay allowance and some grain can also be supplied if properly balanced; e.g., 1.5 pounds of hay and .2 to .3 pounds of grain for 100 pounds of body weight.

Storage of hay decreases vitamin levels drastically. After more than 6 months storage, it may be necessary to adda vitamin supplement, especially vitamins A and D.

If horses are fed mature, poor quality hay, they will need an added grain ration of 1/4 pound grain for 100 pounds of body weight. Rolled or crimped oats, rolled bakley, coarsely cracked corn, linseed oil meal and/or soybean oil meal can be used.

A horse that is ridden or driven for several hours must have additional energy. This can be obtained by decreasing the hay ration and increasing the grain allowance. The average pleasure horse, ridden at a fast trot, cantering, jumping or performance training for an hour each day needs about 1.2 pounds of hay and .8 pounds of grain for 100 pounds body weight.

Horse rations should be balanced according to the animal's mineral requirements, especially by adding calcium and phosphorus to the grain. Salt, trace-mineralized or cobalt-iodized, should be added to the grain mix at 1 pound for 100 pounds of grain. Salt and minerals, particularly salts, are lost through sweating. The amount and ratio of mineral added depends on the quality of the feed and the individual horse. Under most circumstances, a mixture of 1/3 salt and 2/3 steamed bone meal or dicalcium phosphate will be adequate.

Horses and ponies require 8 to 12 gallons of clean, fresh water each day. Allow them free access, except when they are heated after exercise or riding.

Horses used for breeding purpses require higher levels of protein than idle horses. Mares need additional feed for development of the fetus and for lactation after foaling. Stallions require more grain to maintain breeding soundness. To promote optimum growth, sucklings should be cree-fed a well balanced grain mix. Weanlings and yearlings need approximately the same level of nutrients as a horse at light to medium work for maximum development.

Any changes in rations should be made gradually to prevent digestive disorders such as colic. Feeding is one important aspect to consider in maintaining your horses and ponies in top condition, says Mr. Burgis.

Federation Calls For Action By Minister

No nomination meeting policy and the tax rebate for the future are two main concerns of area farmers. No nomination meeting policy was best described by one farmer as "an elimination and deprivation of the basic right of the voters", at the annual meeting of the Leeds and Grenville Individual Service Members. The group is demanding action from the Minister of Municipal Affairs to reinstate nomination day.

The delegates to the annual meeting of the Ontario Federation of Agriculture, were appointed as follows: Elson Conner, Gananoque; Ralph Smith, Lansdowne; John Carley, Athens; and Martin Van den Kirkoff, Lansdowne. Regional Director is John Carley. The guest speaker for the evening was Delmar Bennett executive member of O.F.A.

The tax rebate for the future was discussed at great length, at the annual meeting of the Lanark-Ottawa-Carleton Individual Service Members. The farmers are concerned that the system of collecting education tax is very unfair, in that the tax is assessed against land. Since 1970 the government saw this as being wrong and partially compensated the farmers with a 25% rebate on property tax. So far, the government people haven't committed themselves for 1973. The members expressed their wishes for their organization to present their case again.

The delegates for this area were appointed as follows: Ralph Barrie, Balderson; Charles Argue, Metcalfe; Jay Playfair, Lanark; and Mrs. L. Hossie, Perth. The Regional Director is Ralph Barrie. Guest speaker for the evening was Frank Wall 1st Vice-president of O.F.A. The group also had an opportunity to hear the experiences of another countries farm organization. Mike Butler, president of Rodesian farm organization gave examples of types of things they were doing. Every farmer must be a member in their country. Certain specifications were necessary for a membership though, such a minimum acreage, a certain cash turn over, and the largest portion of the income must be from farming. The farmers as a group own their own pesticide and herbicide plant, which is one way they cut costs.

Government Forms Task Force On Commercial Vehicle Safety

In response to a number of suggestions from the public, concerning traffic offences...such as tailgating... by some commercial vehicle drivers, the Ontario Government has set up a task force to see what can be done about it.

"The majority of commercial vehicle drivers are competent, careful and courteous," Hon. G. Carton, Q.C., Ontario's Minister of Transportation and Communications, said. "But since becoming Minister in this area of responsibility, I have been increasingly aware of complaints from the public regarding trucks that exceed the posted speed limits, tailgate automobiles, and block traffic by laboring upgrade side by side on dual lane highways.

"Commercial vehicle drivers are breaking the law by these actions. But, let's face it, the police cannot be everywhere at once to enforce the law. I believe the answer lies in continuing safety programs directed at truck drivers and sponsored by transport companies and associations.

"After consultation with a number of safety-oriented organizations, a task force was set up to develop an information and education program aimed at persuading truck drivers to exercise greater care, courtesy and consideration for other road users."

NEWS FROM

Strader's Hill

(by B. Riddell)

We are sorry to hear Mr. Bert Casselman of Elma is seriously ill in Kingston General Hospital. We all wish him a speedy recovery.

Visitors last week with Mr. and Mrs. Johnny Beckstead and family were Mr. and Mrs. Carman Beckstead, Mr. Arnold Beckstead, Miss Alice Davidson, all of Prescott, Mrs. Liza Barkley, Clark and Ada of Brinston, Mrs. Effie Marcellus of Williamsburg, Mrs. Joe Hunter and Mrs. June Munroe of Toyes Hill.

Cecil and Don Froats of Brinston visited Mr. and Mrs. Lee Hummell recently.

Miss Yvonne Cowan had dinner Sunday with Mr. and Mrs. James Cowan and Orville of Pleasant Valley.

Misses Donna Herriman of Williamsburg and Barbara Hummell spent Sunday afternoon with Mrs. Beatrice Riddell.

ARMSTRONG CONSTRUCTION
WILLIAMSBURG, ONTARIO
- CARPENTRY AND MASONRY -
Want a new Barn, Milk House, or other Farm Buildings, or repair to present buildings?
We have an experienced staff to serve you.
— WE ALSO SELL —
Beatty Farm Equipment, Stable Cleaners, Silo Unloaders, etc. Free Estimates.
TELEPHONE 535-2807 — (Ask for Bill)

BINGO!
PLAY BINGO AT THE GREELY COMMUNITY CENTRE
EVERY THURSDAY
- AT 7:55 P.M. SHARP -
JACKPOT - $300.00
EARLYBIRD - $25.00
SPECIAL GAMES - $15.00
26 GAMES IN ALL
ADMISSION 50¢

BLAIR

Headquarters
EGGS - BREAD - MILK - ICE CREAM
- CIGARETTES - BARS - CAKES -
CHEDDAR CHEESE - CURD
- COTTAGE CHEESE - HONEY-
Do Drop In Where The Action Is . . .
WINCREST DAIRY BAR
WINCHESTER PH. 774-3630

AGROMATIC
Silo Unloaders - Bunk Feeders
All Barn Equipment
Poured Cement Silos
Call KEITH FAWCETT
PH. 989-5532 INKERMAN

Mr. MEND-N-FIT
IF A MORE EVEN HEAT IS YOUR DESIRE, OF OUR WAYS OF HEATING YOU SHOULD INQUIRE
WE'VE THE MODERN HEAT "KNOW-HOW"
HEATING
C. A. HOLMES
Plumbing & Heating
Phone 774-2100
WINCHESTER

TALKING FERTILIZER?
TALK WITH US



ZEN FEDOROWICZ

Let's face it! You don't buy fertilizer like you buy a loaf of bread. Every man's needs are different. The type of soil, the type of crop, the locale; all make the selection of fertilizer an individual thing. That's where we can help. Berry's invite you to come in and talk to Zen Fedorowicz at our Winchester store. He'll help you to select not only the right type of fertilizer for your needs, but the right amount. He'll show you how to save money.

Why do we go out of our way to give you personal service? Because we want you as our customer this year, and the next, and the next and . . . We're here to help!

See Berry's Before You Buy!

D. L. Berry & Sons
Winchester Ph. 774-2

THINK!
On OCTOBER 30th Vote
Lamoureux
Stormont-Dundas
This Advertisement Published By
The Citizens' Committee
For The Re-Election Of Lucien Lamoureux

This Year-Any Year
INSURANCE
Your Best Investment



Our Policy Will Hold Water!
What we mean is that we'll insure your boat against theft, liability. We help make your pleasure craft a secure craft. Call.
SUMMERS
Insurance Service
Phone 774-2515

Nationview, Iroquois Capture Honours In Elementary Soccer Tournament



Iroquois Public School Hosts Successful Day

On Saturday, October 14th Junior and Senior teams from all across Dundas County converged on the playing fields at Iroquois Public School. The tournament got under way at 9:00 a.m. and the competition was keen.

In the Senior division Iroquois defeated Morrisburg 1 to 0 and went on to eliminate Williamsburg Public School 2 to 0 in the second game. Iroquois met Nationview Public School in the final and Nationview emerged the winner. They received the trophy as the new Senior Champions. In the Senior Consolation round Morrisburg beat Stampville 3 to 0. Elma defeated Chesterville 4 to 0 and went on to eliminate Morewood 2 to 0. In the Consolation final Elma emerged victorious by defeating Morrisburg 3 to 2.

The Junior division was added to the tournament this year and the teams were competing for the new M.N. Hutchison Trophy donated by the Area Superintendent Mr. M.N. Hutchison.

In the first round, Iroquois Public School defeated Morrisburg 1 to 0. Riverside Heights edged Stampville 2 to 1, while Inkerman beat Dixon's Corners 1 to 0. Winchester defeated Nationview 3 to 2, and Elma was given a bye.

Winners of the first round then entered the "A" Division, while the other teams competed for the "B" Division Championship.

In the "A" Division Iroquois defeated Riverside 1 to 0, Elma edged Inkerman, and Winchester defeated Elma 3 to 0. This left Iroquois and Winchester the only two undefeated teams. In a very closely contested final game, Iroquois emerged victorious.

In the "B" Division or consolation round Stampville defeated Morrisburg 1 to 0, while Dixon's Corners edged Nationview 2 to 1. This placed Stampville and Dixon's Corners in the final game, for the "B" Division Championship, in which Stampville defeated Dixon's 3 to 0.



Junior Winners



Martin Woods, Nationview
Best Senior Goalie

Senior Winners



Junior Division Finalists



Richard Legue, Winchester
Best Junior Goalie

UNFORTUNATELY

A vote for Gordon

Blair is a vote

for Pierre Trudeau

Is this what you really want?

Inserted by the Citizens Committee for Grenville-Carleton

Third Fall Fashion Show At Osgoode Draws Large Crowd

The 3rd Fall Fashion Show was presented at Osgoode Community Centre recently and was well attended.

Mens' and Childrens' wear were by Raina's of Kemptville; the ladies wear was by Snow Drop Boutique of Winchester and Ladies Furs by M. Caplan Furs of Ottawa.

Stewart Holmes, Chairman of the Osgoode Community Centre Board welcomed the audience and introduced the commentor, Mrs. Jean Shepherd. Neil Potter of Kars was organist. Preston Gilmer of Kemptville supplied a Conn organ for the show.

Mrs. Ruth Morrison was stage decorator. Baskets of fall flowers for the stage and an arrangement at the end of the 36' ramp were supplied by Ron Potter Florist of Kemptville. These flowers were later won as door prizes. Other door prizes were supplied by Raina's, Snow Drop Boutique, Avon prizes by local representative Mrs. Lois Gilliland, Amway product from local representative Mrs. Jean Murray and a Beauty Counselor prize from local representatives Beth and Kathy Brownlee.

Working on the committee with the convenor Mrs. Jean Harris were: Mrs. Mary Blanchfield, Mrs. Greta Niven and Mrs. Joyce Taylor.

Mrs. Beth Brownlee and daughter Kathy did the make-up for the models using Beauty Counselor Cosmetics. They were assisted by Mrs. Joyce Holmes and Mrs. Marie Bigney.

Children Models were: Lynn Blanchfield, Eric Mussell, Jeffrey Laverie and Sandra Crump.

Men Models were: Doug Gowenlock, Rod Gordon, Gordon Chapman & Bud Crawford.

Lady Models were: Mrs. Margaret Robb, Mrs. Isobel Lewis, Mrs. Carol Ann Clark, Mrs. Barbara Everson, Mrs. Valerie Giffin, Mrs. Audrey Cummings, Mrs. Shelagh Taylor, Mrs. Margaret Nixon, Miss Margaret Cleland, 1971 Osgoode Queen, Miss Penny Phillips; 1971 Osgoode Princess, Miss Beth Brownlee; 1971 Osgoode Princess, Libby St. Jean and Kim Davidson.

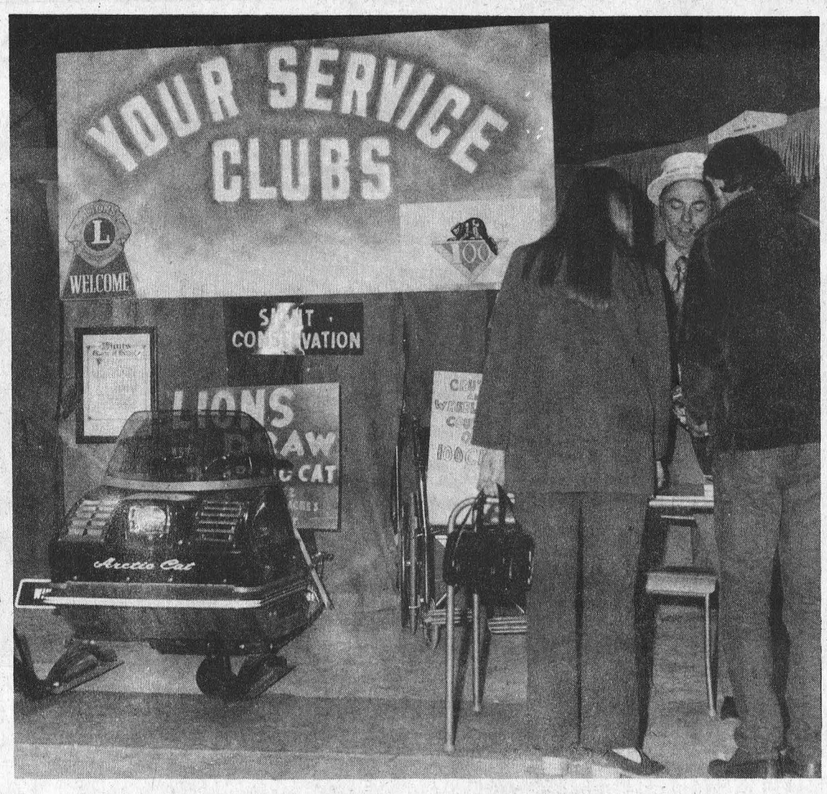

Service Clubs In Action

Visitors at Winchester's recent Trade Fair found the exhibit displayed by local service clubs a major attraction.

Lions and Centurians had members on duty at all times who willingly explained the many ways a community benefits from the efforts of two active service organizations.

Centurian Cecil Simpson is shown in accompanying photo chatting with two youthful fair goers while on the left (and just out of picture) Lions representatives were busy selling tickets on the sleek Arctic Cat shown in foreground.

Both clubs raise thousands of dollars annually and all revenue is used for community betterment.

Press Staff Photo

Lloyd Arling Fyke Dies

Lloyd Arling Fyke, a life-long Chesterville resident, died on October 17th following a brief illness. He was in his 46th year.

Born at Chesterville he was a son of the late Mr. and Mrs. William Fyke. At Chesterville Anglican Church on July 7th, 1951 he married the former Audrey Jean Smith who survives.

The late Mr. Fyke, a highly respected employee of the Nestle firm, is also survived by five children, all at home: William, Neil, Heather, Gregory and Crystal. Two sisters and four brothers also survive: Mrs. Ross Cass (Gladys), Smiths Falls; Mrs. Rene Geroux (Audrey) Chesterville; Jack and Cyril, both of Ottawa; Wilson (Junior) and Richard both of Chesterville.

A member of Chesterville Anglican Church funeral service at Vice and Craig Ltd. Funeral Home, Chesterville, was conducted by Rev. John Terryl at 10:30 a.m. on Friday, October 20th.

Pall bearers were Grenville Fyke, Jack Lannin, Dale Marcellus, James Fyke, Al Kilby and Kenneth Burd, all members of Chesterville Fire Department. Interment was at Maple Ridge cemetery.

BLAIR

Final Tribute Paid Memory Mrs. Herman Clifford Robinson

Mrs. Herman Clifford Robinson, the former Flossie Jane Kinkaid, died at Winchester District Memorial Hospital on Wednesday October 18th following a brief illness. She was in her 82nd year.

A daughter of the late Mr. and Mrs. David Kinkaid, her husband predeceased her.

The late Mrs. Robinson is survived by two sons: Dalton and Denzil, both of Winchester Springs; two brothers, Lorne and Walter Kinkaid and one sister, Mrs. Elizabeth Dillabough.

A member of the United Chruch funeral service at Vice and Craig Ltd., Funeral Home, Winchester, was conducted by Rev. A. MacDonald at 2:00 p.m. Friday, October 20th.

Pall bearers were Ralph Allision, Wilmer Munro, Harry Holmes, Mac Davidson, Cecil McIntosh and Elburn McIntosh.

Interment was at Maple Ridge cemetery.

SMITHS PHOTO STUDIO
62 Kyle Dr.
Ph. 543-2873
Morrisburg

UNFORTUNATELY.....
It's as simple as this...
A vote for Lucien Lamoureux
is a vote for Pierre Trudeau
Is this what you really want?
If it isn't vote for someone else.
Sponsored by The Citizens' Committee for the Betterment of Stormont-Dundas

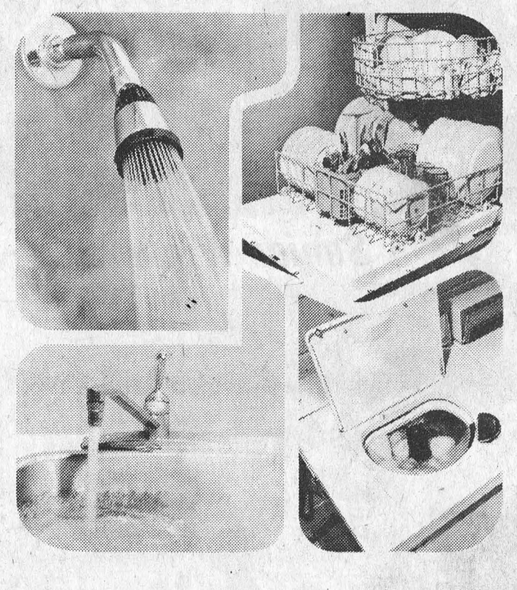

What is family-size hot water?

It's *enough* hot water...enough hot water for all the baths, showers, dish washings, floor washings and laundries that it takes to keep your family and your home sparkling clean. Cascade will give you family-size hot water, because it's designed for the job.

The electrical industry put years of research into the Canadian family's hot water needs. Cascade was the result—built by qualified manufacturers to rigid specifications to assure you of dependability and complete satisfaction.

Get the Cascade with the capacity that's right for you and enjoy hot water *family-size.* Cascade, the clean, safe, efficient, electric water heater.



your hydro

CS2-5208WK

A Birthday Gift To You

LOOK WHAT A 1.99 BUYS

PER SQUARE YARD

and this offer may not be repeated

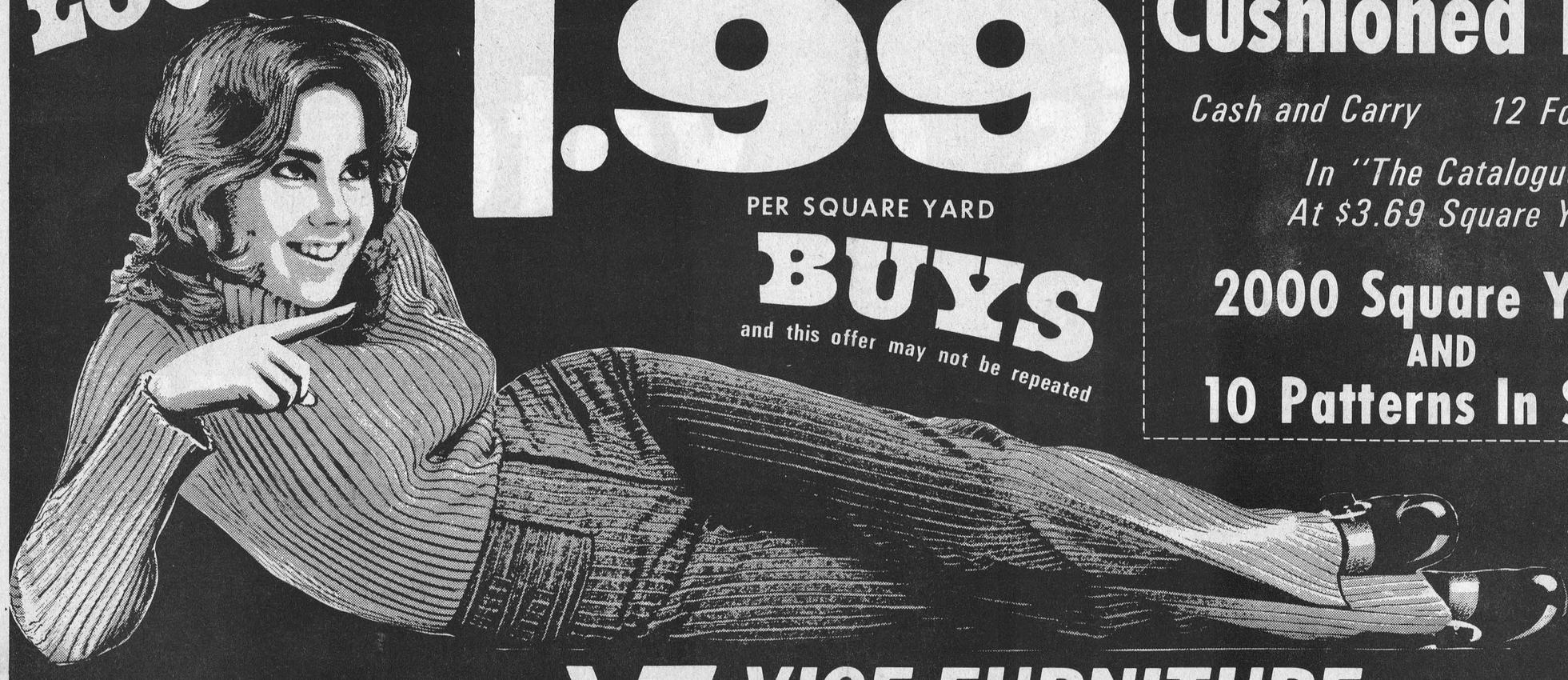

DOMCO Cushioned Floor

Cash and Carry 12 Foot Width

In "The Catalogue" At $3.69 Square Yard

2000 Square Yards AND 10 Patterns In Stock

ONE OF MANY VICE FURNITURE ANNIVERSARY SPECIALS

Lowest Price In Ontario

VICE FURNITURE

WINCHESTER, ONT. PH. 774-2800

OPEN 6 DAYS A WEEK, ALSO THURSDAY AND FRIDAY NIGHTS

THE OTTAWA JOURNAL

Blair constituents to meet at Sir Robert Borden High

Vital Commons Committee Now Without a Head

Appointment of Gordon Blair as one of the nine members of Parliament on the Canadian delegation to the 25th session of the UN General Assembly leaves us with mixed views.

He will be an excellent man on the team for he has had UN experience and the range of mind that will be able to see UN's global task through eyes un-

YOUR MEMBER OF PARLIAMENT GORDON BLAIR TO VISIT PRESCOTT MONTHLY

Mr. Blair has made arrangements to be present on the second month in the Municipal Building, Court Room, in the Toown of Prescott, commencing on Saturday, June 13th, and each month thereafter on the second Saturday of the month from 9:0



Blair Steps Up Fight On Bilingualism

EDITORIAL COMMENT

bouquet for blair

MP Gordon Blair has won many friends and a great deal of respect in Grenville-Carleton through his hard work and devotion to his constituents and to the House of Commons. His selection by the cabinet as chairman of the Commons committee on procedure and organization and his recent appointment as the House of Commons' representative on the Canadian delegation to the United Nations attest to the respect his fellow parliamentarians have for him.

Of all the bouquets tossed to Mr. Blair, however,

Highly

Blair urges 10-year delay

WORKING HARD TO GET THINGS DONE. AND, IN THE END THAT'S ALL THAT REALLY COUNTS.

Public Forums

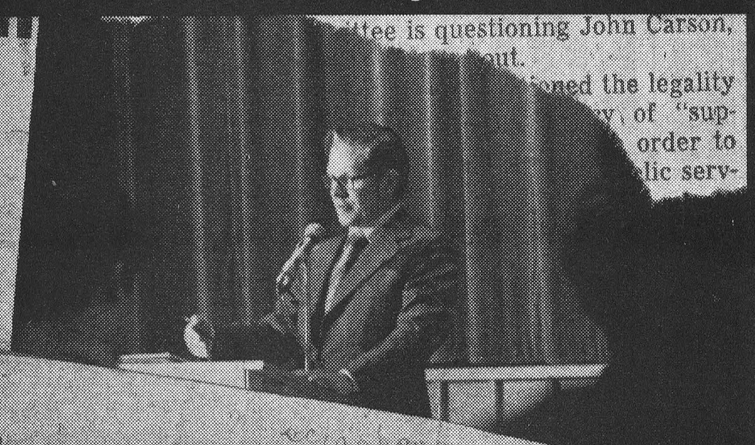

...tee is questioning John Carson, ...ut.
...oned the legality ...y of "sup- ... order to ...lic serv-

...e dares speak out against his own ...arty sometimes, he dares to say he ...oesn't know all the answers, he argues ...trongly but without nastiness that ...eems to have got into so many ...embers.

...he is going to New York ...place

Gordon Blair Surveys His Constituents:

Grenville-Carleton Folk Replying To Poll Critical Of Bi-Bi Policies

OTTAWA — Of nearly 7,000 residents of Grenville-Carleton Mr. Blair found that 7,200 of his constituents were over- would know how his constituents felt on a wide variety of ...ada's commitments in NATO and North American air de-



...y has ...h the ...e lack ...al sell- ...n other ...anada is ...r nations. ...ny of our ...ties cannot ...big issue in ...s be taken to ...be masters in ...unity to make ...l be fabricated ...ld provide hun- ...oung Canadians

...r? There has been ... But with

...ents to ... desperate-

Mr. D. Gordon ... Mr. Speaker, first of all I wish to congratulate ... member for Bruce (Mr. Whicher) and the hon. member for Trois-Rivières (Mr. Lajoie), the mover and seconder of the Address in Reply for their interesting and invigorating speeches. I fear that the balance of this debate may not have lived up to the standard they set because it seems to me to have followed the traditional pattern of Throne Speech ... the government and all its works are ... House and there is

Gordon Blair

A MAN TO WATCH

A May issue of "The Financial Post" describes Gordon Blair, Grenville Carleton Member of Parliament as a "Man to Watch".

When an MP gets to be chairman of the powerful procedure and organization committee it can be said automatically that he has made his mark, at least on the government, says the article written by John Bird.

Because the 49-year-old Blair is a rookie MP with no experience ... inside Parliament ... was astonished ...

former Prime Minister Lester Pearson; Stanley Knowles, of NDP; and Gordon Fairweather, former Attorney general of New Brunswick and PC rules reformer; not to mention the formidable Marcel Lambert, former speaker of the house in the last days of the Diefenbaker regime", says Mr. Bird.

Mr. Blair is a lawyer, born and educated in ... and a ...

Blair presents House broadcasting report

D Gordon Blair Grenville-Carleton (Lib- ... structure of the ...

GORDON BLAIR M.P. INVITES QUESTIONS

Gordon Blair talks ... federal grant

GORDON BLAIR your VOTE that really WORKS. GRENVILLE · CARLETON

OECA Receives Two Hollywood Awards

Two programs produced by the Ontario Educational Communications Authority won first prize awards at the prestigious Hollywood Television Festival this past weekend.

"Jack Nicholson", a 30-minute documentary produced by the OECA was judged "Best Profile Documentary" by the Festival jury. "True North", the pilot program for a new series on Canada, won first prize in the "Best Experimental Documentary" category. Jim Hanley of the OECA produced and directed both award-winners.

Approximately 60 television programs and documentaries from over 30 countries were submitted for competition.

The program, "Jack Nicholson", is a 30-minute interview with the famous actor who also happens to be a film-maker in his own right. "We took a real risk with the Nicholson program" says Hanley. "We shot the program entirely with a hand-held camera and had only 45-minutes to interview him."

"True North", the pilot program for a projected series on Canada--past, present and future --was a last minute entry.

Hanley has received approval to begin production on five additional programs in the "True North" series to be telecast in early January, 1973.

HEARING AIDS

When you need a new hearing aid we'll give you the salesman's commission of $100.00 off the price if you come to our office. Phone 774-2606 or write

Summers' HEARING AID CENTRE
WINCHESTER, ONTARIO

Hallville 4-H Wild Wheaties Hold Meetings

'Wild Wheaties', Hallville No. 2 4-H girls held their third meeting at the home of Karen Van Ryswyk when Mrs. Jansen discussed cereal products. Nuts and bolts and also a recipe for Cherry bran squares were made and enjoyed.

Meeting No. 4 was at the home of Lynda Forget and members were pleased to record a generous $10 donation from the United Church Women. Making of flour was the main item discussed following which the girls made corn meal muffins, bran muffins and apple crisps.



TODAY'S CHILD

BY HELEN ALLEN

THE TORONTO SUN SYNDICATE

Christopher has had many moves in his lifetime and urgently needs the feeling of belonging that goes with having your own family. A mother, a father, a home, a name he can share — these will give Christopher the security and the knowledge of being wanted and loved.

Christopher is a healthy, active boy with an engaging smile, a pleasant personality and a sense of humor. Anglo-Saxon in descent, he is small for his age with light brown hair, brown eyes and freckles.

Christopher is in senior opportunity class and will likely go on to vocational school. Though not academically inclined, he is a steady worker who responds to encouragement and supervision by completing whatever task is set for him.

Christopher is a real outdoors boy who likes to climb. Baseball and hockey are his favorite games and he is proud of his bike. Most comfortable with children younger than himself, he would best fit into a family as the oldest child. He also enjoys adult company.

Christopher has spent most of his life in a rural setting. Both the country life and the opportunity to know and befriend animals appeal to him. But more important is that he find parents to whom he will be a welcome, cherished son.

To inquire about adopting Christopher, please write to Today's Child, Box 888, Station K, Toronto. For general adoption information, please contact your Children's Aid Society.

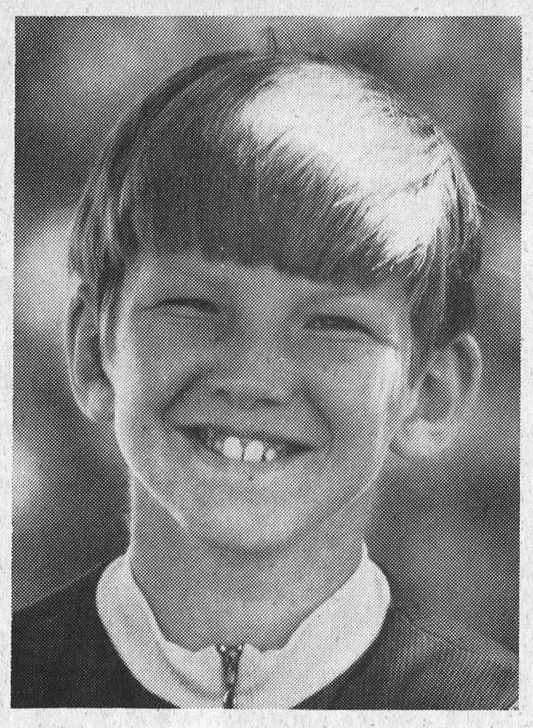

Ottawa Winter Fair Steer Sale Friday

Steer Show Returns

One of the more interesting features of the Ottawa Winter Fair this year will be the Steer Show and Sale. This part of the show returns to the Winter Fair after being held separately in 1971.

Steers from all over Eastern Ontario will be shown on Friday morning, October 27th and will be sold the same afternoon starting at 2:00 p.m. John Willmott of Milton will be the judge.

Steers will also be scored under the new grading system and prizes will be awarded based on the evaluation of the carcasses.

Ottawa Beef Company has once again provided their facilities for slaughtering and holding the carcasses. W. Vanden Bosch of Manotick has offered to truck the steers from Lansdowne Park to the abbattoir.

This is a good opportunity to secure choice beef for your freezer, your restaurant or hotel or if you wish to resell for charitable purposes. Most of these steers will be consigned by 4-H club members from Eastern Ontario and have been carefully fed and trained during the past five months.

Holstein Championship Show

Holstein Breeders of Eastern Ontario and adjacent parts of Quebec will hold their annual Championship Show at Ottawa Winter Fair. This is the show at which winners at County Black and White Days compete for regional honours.

Wm. A. Grieve of the well-known Newland Farms, Dorchester, Ontario, will judge.

Eastern Ontario enjoys one of the best markets for export of Holsteins of any part of Canada and the Championship Show provides an opportunity for breeders from the area to exhibit their stock before foreign visitors. Canada is the leading nation of the world in the export of pure-bred Holstein breeding stock.

The Championship Show was held on Tuesday, October 24th, from 11:00 a.m. to 4:00 p.m.

OFA President Hill Says

Farmers Are Not "Happy Hayseeds"

Forty-five percent of Ontario's labour force depends on agriculture and food industries. "This makes farmers important - too important to our economy to be belittled as happy hayseeds," says Gordon Hill, Ontario Federation of Agriculture President.

Canada's farm machinery industry employs 15,000 workers, and the feed industry, 9,000. Last year, Canadian farmers spent more than three billion dollars.

"That's a few wheel-barrows of greenbacks. Without them, men would be jobless, and kitchen cupboards bare," Hill claims in the October 24 issue of Farm and Country.

Last year agriculture and its brother industries accounted for 29 per cent of Canada's Gross National Product. Hill also points to exports. In 1970, more than 16 per cent of Canada's exports were farm products. Food was eight per cent of Canada's imports.

"It takes an efficiency and intelligence to bring two dollars into the country for every dollar spent on the world's supermarket," concludes Hill.

He said farmers have had to sacrifice their own incomes for this efficiency.

"But soon the sacrificing will end. It must, or our agricultural community will crumble. This Canada cannot afford. If agriculture does not maintain its healthy quick pace of growth - not only farmers, but all Canadians will suffer."

6300 Farmers Receive $400. Rain Damage Crop Cheques

The first cheques for payment under the federal government program of cash grants to farmers in rain damaged areas of Ontario and Quebec were mailed last Friday.

The cheques -- **for $400** -- were mailed to **6,300 farmers.** Applications are **being processed** for a further **11,000 farmers.**

The payments are part of an overall Rain Damage Program announced in August to assist farmers in designated areas of Ontario and Quebec.

The federal government is paying the $400 cash grants. The provincial governments of Ontario and Quebec are sharing with the federal government other parts of the Rain Damage Program.

"I am pleased that response from farmers has been such that we have been able to get the applications processed and the cheques in the mail so quickly," Agriculture Minister H.A. (Bud) Olson said.

"Combined with other phases of the program now in operation this payment will help farmers maintain their herds and thus their income," Mr. Olson said.

Applications which are incomplete, incorrect or which pose other processing problems will be dealt with as quickly as **possible.** Where necessary, **applicants will** be contacted by mail **or phone to clear up difficulties, the Minister said.**

Do It the Easy Way
Use The Press Classifieds

Demand Increases For F.C.C. Loans

Agriculture Minister H.A. Olson announced today that the demand by farmers for long-term mortgage loans from the Farm Credit Corporation has increased significantly during 1972.

During the six-month period from the first of April to the end of September, the Corporation approved 3,524 loans for an amount of $114.3 million. This was a 32 per cent increase over the $86.6 million approved for 3,081 farmers during the same period in 1971.

Mr. Olson said that the upswing in lending reflects increased optimism on the part of farmers as a result of improved prices and marketing opportunities.

Amendments to the Farm Credit Act approved during the last session of Parliament bringing the legislation up to date have also had an impact on lending.

Line Left Out

Correction For Farm News

Inadvertantly one line was left out in the interesting release submitted last week by Dundas County Agricultural Representative Tom Clapp.

In explaining the fodder transportation assistance program the reference to corn silage should have read -

- for Corn Silage - $2/ton on purchased corn silage (no minimum mileage)
- for Hay - $4/ton on purchased hay (minimum mileage - 25 miles one way) - for hay transported over 80 miles, there is an additional subsidy of approximately 3¢/mile/ton.

Appointed Ass't. Deputy Minister Industry, Tourism

Peter A. York, P. Eng., has been appointed Assistant Deputy Minister of the Ministry of Industry and Tourism.

The announcement was made today by Industry and Tourism Minister John White who noted that Mr. York had, for the past 10 years, been responsible for planning, organizing and executing the Ministry's programs to aid business and industrial development in Ontario.

He entered government service with the former Department of Economics and Development - later Trade and Development - as director of the trade and industry branch, becoming executive director when it was reorganized into a division in 1968. Mr. York has been senior executive director of the Ministry since it was formed by the merger last April of the former departments of Trade and Development and Tourism and Information.

Mr. York received his Bachelor of Science degree in electrical engineering from the university of Manitoba and started his career as a design engineer.

He came to Toronto in 1938 and served in various management capacities during 23 years in the electrical industry. He was at one time executive vice-president for the Bureau of Broadcast Measurement in Toronto.

He is a past president of the Association of Professional Engineers of Ontario, has been associated for many years with the Advertising and Sales Club of Toronto and is an honorary life member and past president of Systems and Procedures Association of Toronto and of the Industrial Management Club of Toronto.

SPECIAL OF THE WEEK...

SAVE

NOW ON Aluminum Door Canopies

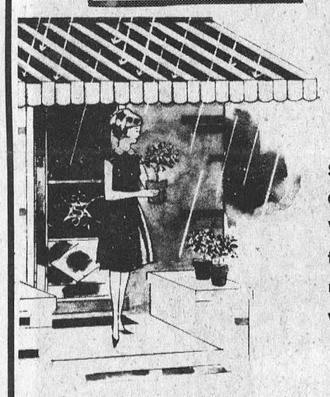

Standard 50" widths. Colours Plain White, White with green feature strip, White with red feature strip, White with black feature strip

Reg. $44.95

39.95 ea.

...buy from a FULL LINE LUMBER DEALER

— Always a BUY at a PAL yard —

H. S. Lannin Ltd.
RETAILERS
Lumber and Building Supplies — Building Contractors
Phone 774-2830 or 774-2831 WINCHESTER

COIN OPERATED LAUNDRY

This Lady is Really Doing Her Laundry!



Do your shopping, or spend your free time any way you like. Our efficient machines wash clothes cleaner, dry them fluffier.

We Now Have Installed
12 WASHERS AND 4 DRYERS
—NO WAITING

OPEN 7 DAYS A WEEK 7 A.M. TO 11 P.M.

PETER'S COIN WASH
MAIN ST. WINCHESTER

BLAIR

Never worry about hot water again.

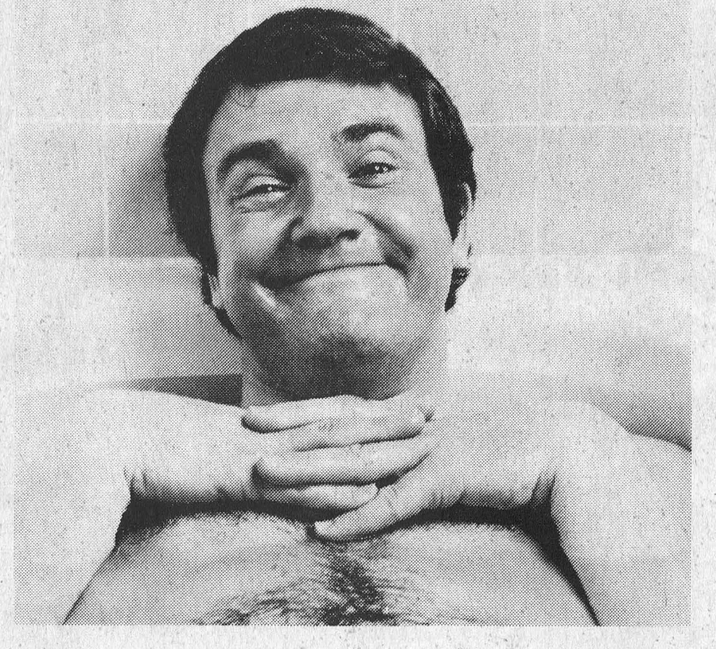

You can rely on a Cascade electric water heater for lots and lots of hot water, economically. Because it's flameless, Cascade is safe, clean and quiet. If hot water is ever a problem in your family, ask about the Cascade electric water heater.

Cascade

FOR FURTHER INFORMATION
PHONE 774-2105
WINCHESTER HYDRO SYSTEM

your hydro

THINK!

On OCTOBER 30th Vote

Lamoureux

Stormont-Dundas

This Advertisement Published By
The Citizens' Committee
For The Re-Election Of Lucien Lamoureux

Vice & Craig Ltd.
FUNERAL HOMES
METCALFE, WINCHESTER AND CHESTERVILLE
774-2120
one convenient
serves all
Ambul

Walter Baker Says Bilingual Program Not Working

Walter Baker, Progressive Conservative candidate in Grenville-Carleton, stated that the leak of a confidential report which warns the Federal Government that it's programme on bilingualism is not working may just be the tip of the iceberg. "Public Servants have told me that the programme has failed and have made it pretty clear that it is useless to attempt to "force-feed" 40 and 50 year old Public Servants in a second language", stated Mr. Baker.

It is reported that the leaked report contends that the programme can reach it's objective by 1975, and I feel that it's true because it's beyond belief that we can successfully remake 105 years of Canadian history in 5 years. Mr. Baker said that if the programme has failed, as the report seems to indicate that it has, it seems obvious that the whole manner of the method and approach of implementation ought to be at least reconsidered. One can sympathize with the Public Servant who has had the door to advancement slammed in his face by the implementation of a programme which is now an obvious failure. Whether or not the report is complete, it's contents ought to be released immediately and not hidden away in a Minister's drawer or behind a bland press statement. The Public Servants of Canada ought to be dealt with honestly in this matter, which goes to the root policy which has been described by the Prime Minister as "going to the core of the Liberal Party policy".



Please Mommy?

Possibly one of the most difficult things a mother has to do is say 'no' when a situation such as the one above presents itself.

What child, on the other hand, could possibly resist a yearning desire to take home such a charming companion?

The scene was at the recent Morrisburg Trade and Home Show and the friendly animal was on display in front of the Gillis Hardware display when spotted by the eager youngster.

Maybe before the cutain dropped on the big event 'Tabby' had found a new home.

-Press Staff Photo-

Host Insurance Gathering

Mr. and Mrs. Harold Pemberton were hosts to a 7:30 dinner at the Pioneer Hotel, Williamsburg Saturday evening for Grenville Patrons Fire Insurance Co., directors and staff. Following the dinner Mr. Porteous entertained the group to slides and comments of their trips to Eastern and Western Canada, Florida, Williamsburg 150th anniversary and a number taken at Tom Sawyer Productions, a movie being filmed by Universal Studios at Upper Canada Village. Following this the group spent a social hour at the home of Mr. and Mrs. Pemberton.

Less Fertilizer Used In Eastern Ontario

Despite a large increase in the use of fertilizer in the past 10 years, Eastern Ontario farmers still use less than half the Ontario average.

Kemptville College of Agricultural Technology researcher Harvey Wright said fertilizer application is often ignored on hay because profit and loss is less obvious than with a cash product like corn.

These findings came from a college study on attitudes to soil testing and use of fertilizers in Eastern Ontario.

Lower levels of commercial fertilizer are compensated to some extent by manure provided by dairy cattle in the area, said the report.

However it warns that with the use of manure only, the land can become starved over a number of years.

"Many Eastern Ontario farmers are not realizing maximum profits because they are not fully exploiting the soil's potential," said Mr. Wright.

More than 200 members of the Stormont Soil and Crop Improvement Association took part in the survey.

Williamsburg

(by Helen Weegar)

The annual Bazaar of the Williamsburg U.C.W. will be held in the Church Hall Thursday November 23.

Mr. and Mrs. Claude Casselman were guests of Mr. and Mrs. Bob Lyons of Ottawa on Sunday.

Mr. and Mrs. Bill Hunsburger of Niagara Falls, Ontario, visited Mrs. Hugh McIntosh and other relatives over the weekend.

Mr. and Mrs. Claude Casselman spent Wednesday in Russell with Mr. and Mrs. Melvin Stanley.

Mrs. Harold Pemberton attended the Ottawa Area Convention held at Hawkesbury last week as a delegate for the Elma W.I.

Mr. Keith Schell is attending a convention this week at Thunder Bay accompanied by Mrs. Schell and Larry and are enjoying a tour of Northern Ontario.

Mr. Anson Barkley formerly of Williamsburg passed away at his home in Streetsville on Saturday, October 21st.

Callers at the home of Mrs. John Erratt during the week were Mrs. John M. Jackson and Mrs. Wm. J. Jackson of Kemptville; Mr. and Mrs. Gordon Cowell, Bruce and Richie of Winchester; Mr. and Mrs. Mervyn Wells of Ottawa.

Rev. W. Adam and Mrs. Adam of Morrisburg were dinner guests of Mr. and Mrs. Graham Wells on Saturday.

Rev. and Mrs. Gerald Fee of Manotick were dinner guests of Mr. and Mrs. Graham Wells and Mr. and Mrs. Mervyn Wells of Ottawa.

To Dedicate Memorial At Williamsburg United

At the 11:00 a.m. service in Williamsburg United Church on Sunday, October 29th, a Credenza will be dedicated in memory of the late Mr. Ward L. Casselman, a faithful member, elder and choir member of the church for many years.

Rev. D.L. Gordon will officiate and a former pastor, Rev. W.A. Adam will preach the sermon and assist in the dedication ceremony.

Seventeen Attend St. Peter's LCW

Seventeen members attended the October meeting of L.C.W. in the church hall on Wednesday evening.

The program, "Count Your Blessings", was presented by Mrs. G.L. Barclay, assisted by Mrs. Chas. Preston. Members sang verses of "Count Your Blessings", at intervals during the program. The hymn, "Now thank we all our God" was sung. Mrs. Bernard Whitteker read Psalm 66.

Delegates who attended the district assembly gave a very interesting report. The Thankoffering service will be held on Sunday evening November 5th. Following a business period, the meeting closed with the Missionary benediction.

BLAIR

AUTHORIZED
Johnson SNOWMOBILE DEALER
R. S. HOPE & SON
MORRISBURG PHONE 543-2938
Eight 1973 Models To Choose From
Seven New 1972 Machines
To Clear At Special Prices

Receive ODC Grants

Two In Gloucester, One In Cornwall

Two manufacturing operations located in Gloucester Township will receive Ontario Development Corporation performance loans to expand their operations. Minister of Industry and Tourism John White has announced that Manis Metal Manufacturing Limited and Imco Tool and Die Limited, will receive $31,300 and $34,700 respectively. The loans are interest free and no repayment of principal is required if the companies perform satisfactorily.

Manis Metal manufacturers pressed steel doors, frames and partitions and will use the performance loan towards the cost of a building addition and the purchase of new equipment.

Imco Tool and Die provides custom tool and die work to electronics firms in the Ottawa area. The planned expansion is as a result of a growing demand for the company's products.

Each of the companies will require additional employees. Manis Metal anticipates adding 10 people the first year after expansion and 10 more during the following five years. Imco Tool and Die expects to add seven people shortly after it increases production capacity.

AT CORNWALL

A Cornwall manufacturer, Bingley Steel Works Limited, will expand its operations assisted by an Ontario Development Corporation performance loan. Mr. White said that the company will receive $49,280 toward the cost of a $153,560 expansion involving a building addition and the purchase of new machinery. The loan replaces funds previously granted for a proposed, less costly addition.

Bingley Steel Works manufactures steel tanks and pressure vessels, custom built machinery and machine components and is engaged in steel structural work. It is anticipated that fourteen new employees will be required on completion of the expansion.

A.&R. GREGOIRE AUTO Ltée EMBRUN ONT.

SLOW DOWN SAVINGS AHEAD ON GOOD USED CARS

1970 IMPALA 4-door, 35,000 miles. Stock No. 3463
1968 VENTURA 4-door. Stock No. 5489.
1970 PONTIAC 4-door hardtop. Stock No. 3494.
1967 MUSTANG. Stock No. 3466.
1972 ¾-TON, 350 motor, V8. Stock No. 3461.
1971 LTD BROUGHAM. Stock No. 3488.

"TRADE WHERE THE ACTION IS"
&R GREGOIRE AUTO Ltee.
EMBRUN, ONT. 443-2842
Ottawa Line 237-0870, 824-5667


Men's & Boys' Hair Styling
PHONE 821-1488
MIKE'S BEAUTY SALON
METCALFE, ONTARIO
Hairstyles You'll Love

Open Evenings, 6:00 to 8:00
Day



...It's our biggest 8-Track Stereo Tape Sale ever!

And these 50 great names make it OUR BEST SALE EVER!

- ☐ The Beatles Abbey Road
- ☐ The Best of the Best of Merle Haggard
- ☐ Tammy's Greatest Hits
- ☐ Simon & Garfunkel's Greatest
- ☐ Dean Martin's Greatest Hits 1.
- ☐ Blood, Sweat & Tears Greatest
- ☐ The Best of Billy Vaughn
- ☐ Johnny Horton's Greatest Hits
- ☐ Very Best of Everly Brothers
- ☐ The Best of Charley Pride
- ☐ Frank Sinatra's Greatest Hits
- ☐ The Best of Roy Clark
- ☐ Tom Jones Close Up
- ☐ Englebert Humperdinck in time
- ☐ Mantovani's Golden Hits
- ☐ Golden Hits of Jerry Lee Lewis
- ☐ The Johnny Cash Collection
- ☐ The Best of The Guess Who
- ☐ Hank Williams' Greatest Hits
- ☐ The Best of Sonny James
- ☐ Roy Orbison The Very Best
- ☐ Best of Stompin' Tom Connors
- ☐ Steppenwolf Gold Greatest Hits
- ☐ The Best of Mario Lanza Vol. 1
- ☐ Bobby Vinton's Greatest Hits
- ☐ Porter Wagoner/Dolly Parton
- ☐ Roger Miller Golden Hits
- ☐ Best of Lawrence Welk
- ☐ Johnny Rivers Golden Hits
- ☐ Three Dog Nights Golden Biscuits
- ☐ Neil Diamond's Greatest Hits
- ☐ The Best of Buck Owens
- ☐ Best of Buck Owens/Susan Raye
- ☐ Jeannie C. Riley's Greatest
- ☐ Best of Gordon Lightfoot
- ☐ The Best of Sandy Posey
- ☐ Kenny Rogers/First Edition
- ☐ Best of Bee Gees
- ☐ Best of Truck Drivers Songs
- ☐ Platters: Encore Golden Hits
- ☐ Sly & The Family Stone Greatest
- ☐ Best of the Beach Boys
- ☐ Gene Pitney's Big Sixteen
- ☐ Best of Hank Snow
- ☐ Ventures Golden Hits
- ☐ Best of Nat King Cole
- ☐ . . . AND 4 NEW 1ST TIME RELEASES!
- ☐ Best of Bobby Sherman
- ☐ Best of 5th Dimension
- ☐ Tom T. Hall's Greatest Hits
- ☐ Elvis Gold Volume II

'Tick off' the names you're after—but shop early for best selection!—First come first served! What a roster of celebrities! What a way to commemorate Canadian Tire's 50th Anniversary! 50 top artists doing their greatest and golden hits. Music for every taste, covering Easy Listening, Pop Vocal, Country, Rock, Standard and Current Chart Hits. Easy-play cartridges priced low to please the pocket, several dollars less than you would normally pay. Hurry for yours!

EXTRA SAVINGS! Cash Bonus Coupons



Special! COMPLETE 8-TRACK 3-PIECE STEREO ENSEMBLE

59.95 SPECIAL One Week only!

Incredibly low price for a set that lets you enjoy your car-tapes at home!

A tape-system to set the music-buff on his ear! Handsome full-fidelity player has everything—remote-control jack for remote channel change, slide-lever controls, headphone jack, phono inputs. Rich walnut-finished wood cabinet, 11½" x 5" x 11". Accoustically matched twin stereo speakers, each about 8½" x 3½" x 11½". For looks and performance, a stand-out!

Shop with your Canadian Tire CREDIT CARD

CANADIAN TIRE ASSOCIATE STORE
Phone 535-2845

W. P. HENOPHY LIMITED - - WILLIAMSBURG

Ontario Snow Disposal Is Pollution Problem

Analyses conducted by the Ontario Ministry of the Environment and other agencies over the past few years have shown that snow taken from roadways may contain a high concentration of suspended solids, dissolved salts, organic and nutrient materials and other contaminants. In an effort to minimize the polluting effects of these materials on rivers and lakes Environment Ontario issued a statement in November 1971, to the effect that direct disposal of snow to watercourses should be eliminated werever possible.

A second technical task force was formed to look into the problems of snow disposal. This committee, made up of representatives from Environment Ontario and several other provincial ministries, the Federal Department of the Environment and a number of municipalities throughout Ontario, met to formulate a policy on snow disposal that would be acceptable to the entire province.

An evalution of data collected by the task force indicates that the quantity of pollutants found in the snow varies considerably from region to region. Studies will therefore continue to more fully determine the optimum course of action that should be taken by the province.

For the coming winter, environmental policy will be the same as last year with one slight change. The ban of any disposal of snow which will permit the discharge of pollutants directly into a watercourse will be continued. However, under emergency conditions disposal of snow of acceptable quality could be allowed where alternative means are not available. An application for direct disposal will be required prior to the commencement of such disposal from the Ministry of the Environment. The receiving watercourse will then be evaluated and permission to dispose of snow in this manner will be granted or denied.

Football Season Ends, Basketball Begins

(by June Spearman)

Our senior football team after fall of hard work have retired for the rest of the season. Our team though they placed last in the league, really put their best foot forward and had a lot of fun. North Dundas hasn't had a winning team for a long time, but I'm sure no other club felt team spirit like we did and we should be proud of our team.

N.D.D.H.S. Juniors have also hung up their uniforms but can't wait to hit the turf next year.

Basketball this week has been very exciting. The first game was on Monday against South Grenville. Our Seniors put up a really good fight but bowed to the opposition. Colleen Ennis was the leading scorer with 18 points. Once again our Juniors triumphed and thanks to Janine Ennis who scored the winning basket.

The second game was against BCI. The seniors final score was 30-20 for BCI Cathy Dobbe scored 12 points. It was a really intense game but nothing this year has compared to the Juniors' game. At the beginning of the 1st quarter, the score was 21-15 for BCI and through the efforts of North Dundas we tied the score 21-21. During the last minute of the game, tension was building and with 20 seconds left in the game, Kim Smith scored the winning basket! Keep up the fight girls. Right now, our team is in first place, with everyone else gasing from behind.

The North Dundas band is practising frantically for their first band concert of the season. The band, under direction of N. St. Louis, will feature the arrangement of American in Paris by George Gerstrwin. Plan to attend our concert.

North Dundas French students will visit the National Arts Centre to see Les Feux Follets presented by the National Ballet Company.

BLAIR

Lyle Nixon Named To Head Annual Christmas Seal Campaign

The St. Lawrence T.B. & Health Association is pleased to announce that Lyle Nixon has been appointed Christmas Seal Campaign Chairman for the 1972 Campaign.

The Campaign begins Novem ber 1st, and the Association's President, Archibald MacDonell, in making known Mr. Nixon's appointment, emphasized the extensive role the Association is now playing in research, education and rehabilitation in the field of Respiratory Diseases.

"Support, through response to the Christmas Seal letter has been good in recent years, and we are optimistic that the 1972 response will be even better," said Mr. MacDonell, "we now have, and are establishing, programs which require Christmas Seal Dollars, and the public support of our Campaign is essential if we are to further our efforts."

If Barn Cleaner Chains Need Replacing

CHOOSE . . .

RALCO

6 IMPORTANT FEATURES:

- Central Block Steel Forged
- Steel Alloy
- Thicker Blades
- Welded Blades
- Dismountable
- It Is Bigger

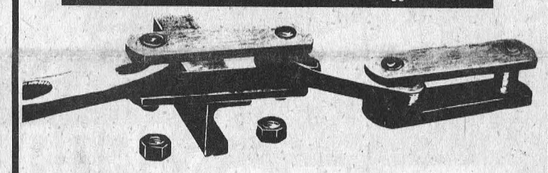

THE STRONGEST CHAIN EVER MANUFACTURED.
GUARANTEED FOR 700 FEET.
WILL ADAPT TO ANY BARN CLEANER

Shortt's REFRIGERATION & DAIRY EQUIPMENT
PH 821-2354 Vernon, Ont

MAX IS BACK. . .

MAXWELL HOUSE
Russell, Ont.

Happy Hour And Amateur Night
Every Thursday

ENTERTAINMENT
Thursday, Friday
And Saturday By

COURT n' SESSION

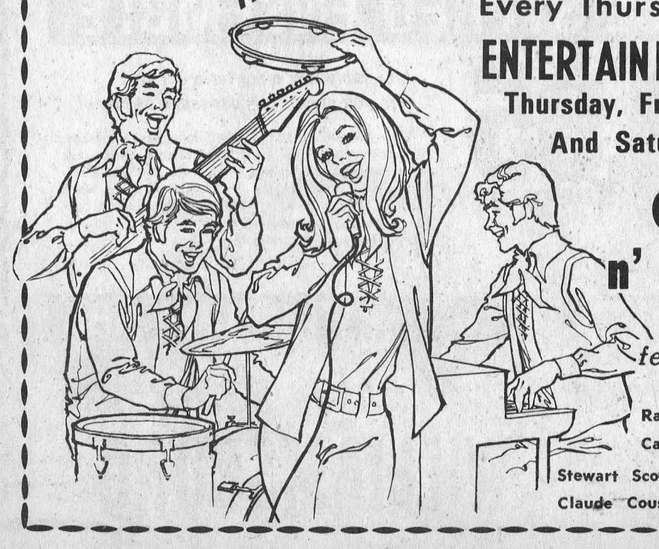

featuring . . .

Ray Martinelli, Drums
Carl Hutchinson, Organ
Stewart Scotty Donaldson, Bass
Claude Cousineau, Lead Guitar

A PROMISE!

WE CAN DO BETTER

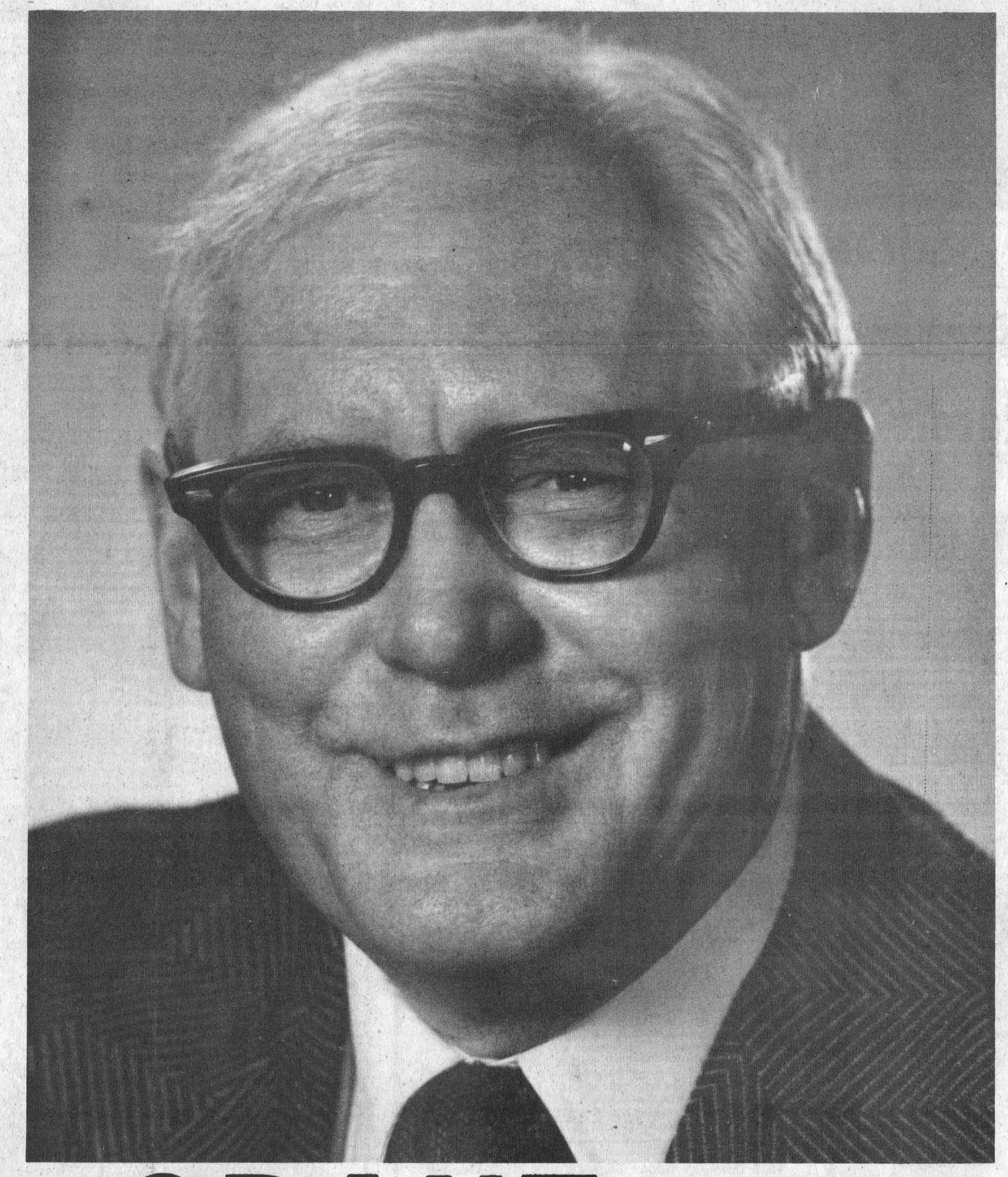

GRANT CAMPBELL

P C

STORMONT-DUNDAS PC ASSOCIATION