THE WINCHESTER PRESS

VOL. FIFTY-SEVEN — WINCHESTER, ONT., THURSDAY, SEPTEMBER 28th, 1944. — NO. 21

Coming Events

DATES TO REMEMBER

A Thanksgiving Supper will be served at the United Church in Inkerman on Friday, October 6th, at 6.30 o'clock, under the auspices of the Women's Association. This will be followed by a good program. Admission: Adults 40c, Children 25c.

21-22c

BIRTHS

At Cornwall General Hospital on Friday, September 22nd, 1944, to Mr. and Mrs. Robert Revie, a son.

At the Grace Hospital, Ottawa, on Thursday, September 21st, 1944, to Mr. and Mrs. Dwight Jones, a daughter.

Talking Pictures

Town Hall, Winchester

Monday, Oct. 2nd

SOVEREIGN FILMS PRESENT

"King of the Zombies"

Starring Dick Purcell, Joan Woodbury, Mantan Moreland and Henry Victor.

Human Sacrifices! Savage Torture! Voodoo Rites! A blood-chilling revelation of the weird cult that practices its black magic in the impenetrable jungles of Central America.

Added Shorts

"SCREEN SNAPSHOTS"—Old Time Movies.

"PARATROOPERS" — Training of Canada's Soldiers of the Air.

Show starts at 8.15 p.m.

Admission 30c - Children 20c.

CASS & CASS

F. M. CASS, M. A. W. J. CASS, K. C.

LAW OFFICES

Chesterville, Dial 371. Winchester Bank of Montreal Block. Phone 11

While Capt. Cass is on Active Service, Mr. W. J. Cass, K.C., will be in the Winchester Office every afternoon except Saturday and in the Chesterville Office every forenoon.

Poultry Wanted

I am in the market for all kinds of Poultry and will pay Highest Market Prices for same. Hides and Bags also wanted.

PHONE 170

LOUIS WEINER

WINCHESTER - ONT.

Memorial Service Held At Inkerman

The United Church, Inkerman, was the scene of a very impressive Memorial Service on Sunday afternoon last, when hundreds of relatives and friends assembled to honour the memory of Guardsman Frederick T. Holmes, son of Mr. and Mrs. Oscar Holmes, of Inkerman, who was killed in action while fighting with the Canadian Forces in France on August 15th.

The service was presided over by Rev. G. S. Gervan, who also gave the eulogy on the life of the young war hero.

Gdsmn. Holmes was born at Radison, Sask., and was in his 24th year. He came east with his parents about 20 years ago, and since that time had resided on farms in this district, and at Inkerman for the past eight years. He enlisted with the Governor General's Foot Guards in July, 1940, and took his training at Ottawa, Camp Borden, Debert, N. S., and St. Johns, N. B. He went overseas in October, 1942, and was sent to France in July of this year.

Besides his parents, he leaves two sisters, Mrs. Dawson Levere, of Vancamp, and Mrs. Wm. McRoberts, of Winchester, and one brother. James Holmes, of Inkerman.

The memorial address was given by Rev. J. A. Bain, of the Wesleyan Methodist Church, Cornwall, while prayer was offered by Rev. D. W. Summers, of Winchester.

During the service, the choir rendered as a special number, "Will The Circle Be Unbroken," with Mrs. Keith Locke presiding at the organ, while Mr. and Mrs. Sheldon Robinson, accompanied by Miss Idena Jones, sang: "There Is A Beautiful City."

Members of Winchester Legion attended the service in a body, and on their behalf, Mr. Erle Helmer, veteran of World War No. 1, paid tribute to the young man in whose memory the service was being held. Veteran Helmer's address, while brief, was beautifully phrased and was creative of a solemn tribute, as paid from one soldier to another.

During the course of his sermon, Mr. Bain spoke in glowing terms of the sacrifice Gdsmn. Holmes had made. He emphasized that our soldiers were men of courage—men who were fighting and laying down their lives for principles which were in keeping with our religious teachings. They were battling the forces who were opposed to the Liberty and Freedom the Christian Nations of the world had been founded on. Men who have sacrificed their lives for this cause are deserving of the highest honours we can pay them.

Mr. Bain said he believed that a soldier going into battle was closer to God than many of us realized. Prayer was all-important to the boys "over there." Reports from the fighting fronts prove that the boys rely on the help of God to give them courage to face the dangers in the thick of battle. The well-attended services near the battle fronts are proof that the boys are spiritually inclined and anxious to pay homage to God at every opportunity.

The speaker paid a glowing tribute to the life of Gdsmn. Holmes, who, as one of Inkerman district's finest young men, had paid the "supreme sacrifice" for what he believed was a just and upright cause.

During the service a minute's silence was observed in memory of Gdsmn. Holmes, after which the "Last Post" was sounded by Trumpeter Arnold Hogaboam.

Many beautiful floral tributes adorned the front of the church, among them being pieces from the family, relatives, and Winchester Legion.



GDSMN. F. T. HOLMES

FUNDS SOUGHT FOR BLIND

Next Saturday, September 30th, the Canadian National Institute for the Blind will hold its annual tag day in Winchester. The appeal will be under the direction of the Winchester Women's Institute. Its purpose is to secure funds to carry on the Institute's work of helping those who are already blind and preventing loss of sight among those threatened with blindness. It is an important humanitarian undertaking and one which deserves the support of all those who are able to see and who are in a position to give.

Contributions to the Institute are used in many ways. They help to provide glasses for those who need them and who cannot afford them. They help to provide braille books for blind readers. They help to supply emergency assistance for blind people in need and jobs for those who are able to work. In short, they help to maintain the whole pattern of Institute work and to make it possible for this work to develop and expand.

Next Saturday, the citizens of Winchester will be asked to share a little of their sunshine with those who live in the shadows. They will be asked to express their gratitude for good sight by helping those who must face life without it. It is not a great sum that is required but failure to supply it may mean a drastic change in the lives of many blind persons.

The date is Saturday, September 30th. The taggers will be on the streets. Close your eyes—think—give!

WEDDINGS

BROWN—GROVES

St. Paul's Eastern United Church in Ottawa was the scene of the wedding at seven o'clock on Wednesday evening, September 20th, of Kathleen (Kay) Isobel Groves, daughter of Mrs. Claire Groves and the late Arthur T. Groves, to Ernest E. Brown, son of Mr. and Mrs. T. L. Brown, of Winchester. Rev. Dr. W. W. McNairn performed the ceremony.

Mr. Bryce Neville played the wedding music and Miss Orva Seabrooke was soloist.

The bride was given in marriage by Mr. Donald Palmer, and was attended by Miss Dorothy Battye as bridesmaid Mr. Stanley Gillespie was best man.

The bride wore a floor-length model of white satin with a Sweetheart neckline and long lily point sleeves. Tiny covered buttons were used down the back. The fingertip length veil fell from a coronet of the same net and she carried Sweetheart roses.

Following a reception at the home of Mr. and Mrs. Donald Palmer, the couple left for Montreal. The bride travelled in a brown wool gabardine suit with a brown felt hat and wore brown accessories. Her corsage bouquet was of Talisman roses.

They will take up residence in Winchester.

The out-of-town guests were Mr. and Mrs. T. L. Brown, Mr. and Mrs. W. L. Brown, Mr. and Mrs. Stanley Gillespie, Mr and Mrs. Paul Sanders, Mr. and Mrs. Harold Keyes, Miss Jessie Gordon, Mr. Ewen Gannon, and Mr. Gerald Helmer, all of Winchester; Mr. and Mrs. H. Brown, Mr. and Mrs. J. Carmichael, all of Kingston; and Mr. and Mrs. Charles Hunter, of Spencerville.

RATION COUPON CALENDAR

September 28-October 4

BUTTER: Coupons 74-79 are now valid. Coupons 74-77 (inclusive) will expire September 30. Coupons 80 and 81 will become valid Oct. 12.

PRESERVES: Coupons D1-D16 (old book) and 17-28 are now valid and remain so until declared invalid. Coupons 29 and 30 become valid September 28. Valid preserve coupons may also be used for the purchase of sugar at one-half pound per coupon.

SUGAR: Coupons 14-29 (old book) and 30-43 are now valid and remain so until declared invalid.

CANNING SUGAR: Coupons F1-F10 (old book) are now valid for the purchase of sugar for home canning at one pound per coupon. If desired, they may be exchanged into preserve coupons on application to Local Ration Boards.

EVAPORATED MILK: Applications for special coupons for the purchase of evaporated or partly skimmed evaporated milk for infant feeding or medical cases may be made to Local Ration Boards. All such applications for those over two years of age must be supported by medical certificates.

United Church Calls New Pastor

At a well-represented meeting of the members of the local United Church, held on Wednesday evening of last week, it was decided to extend a call to Rev. Norman J. Thomas, of Lanark, to succeed the late Dr. T. A. Halpenny as pastor of the church. Prior to the meeting, the Official Board had recommended that Rev. Mr. Thomas be extended the call, and this recommendation was voted on by the members at the meeting of the congregation. The vote resulted in 90 per cent. of those present being in favour of the recommendation. The meeting was presided over by Rev. W. E. Wright, of Chesterville, interim-moderator for the local church during the vacancy.

It is understood that Rev. Mr. Thomas has accepted the call, and the transfer will be dealt with by his own Presbytery and the Dundas Grenville Presbytery at their next meetings.

The new pastor is expected to take over his duties here on Sunday, November 1st.

He occupied the pulpit in the local church a few weeks ago and at that time created a good impression, which resulted in a call being extended to him to take over the Winchester charge, which includes Harmony.

Capt. W. H. Agnew Now On Overseas Duty

Word was received here this week that Capt. W. H. Agnew, son of Mrs. Jas. H. Ross, was now on active service in England. He will leave shortly for France and will probably also see service in Germany before the war ends. Capt. Agnew is one of a hundred officers in Canada who were selected to act as Civic Administrators for the Allied Military Government. Their duty is to follow up the Allied advance and when a town or city is captured, to take over the administration of civic affairs. Each is in complete control of the city or town he has been assigned to. His stay in one particular place is determined by how long it takes to maintain law and order and get the civic government functioning according to A. M. G. regulations.

To qualify for this Appointment, an officer had to hold a rank not lower than a Captain, had to be in good physical condition, and must be able to talk fluently in both the French and German languages. In addition, he had to take a course in Allied Military Government Affairs and pass with a high standing. The officers took this course last summer. The course was a stiff one and the boys had little time for relaxation after they completed their studies. On certain days, all lectures, etc., were all given in French, on other days in German. This in itself was a difficult part of the course to master, but was highly educational to the students.

In addition to re-organizing the municipal governments in the occupied sections, these Allied Military Government Administrators are responsible for the distribution of food, clothes, etc., to the civilians in their charge.

All officers were hand-picked for these appointments, which carry with them keen responsibilities.

Capt. Agnew's many friends here will wish him the best of luck, as he enters his new field of duty, and a safe return home.

Mrs. Agnew and daughter, Jane, will continue to reside in Kingston during Capt. Agnew's sojourn overseas.

L.A.C. Frank Gannon, of the R. C. A. F., spent a few days last week with his parents, Mr. and Mrs. Patrick Gannon, enroute from Hamilton to Sydney, N. S., after completing a six weeks' course in Diesel Engineering.

W. H. S. NEWS

James Brown, Editor.

VOL. 2. Sept. 28th, 1944. No. 2.

W. S. STAMPS REPORT

The sale of War Savings Stamps in the school on Monday last amounted to $16.00. Sales by Grades were as follows: Grade IX, $3.75; Grade X, $2.25; Commercial, 75c; Grade XI, $1.00; Grade XII, $2.50; Grade XIII, $1.75; Teachers, $4.00.

RUGBY FIELD IMPROVED

During the past two weeks new regulations have been drawn up for Rugby activities at the school. New poles for the basket ball and volley ball courts have been erected, also poles for the rugby field. The boys of Grade X erected them and they are a great improvement to the field.

FIELD DAY

The annual High School Field Day was held on the school campus last Friday afternoon, when many spectators were present to watch the students compete in the various athletic events.

During the afternoon a refreshment booth was operated by a committee of students. Total receipts were $31.00. Expenses for the booth were $16.10, leaving a net profit of $14.90.

The list of the events follows:

Senior Boys

Hurdle Race—1st, James Carlyle; 2nd, Duane Justus; 3rd, Dean McEwen.

100-Yard Dash—1st, Duane Justus; 2nd, Dean McEwen; 3rd, Bill Crummy.

220-Yard Dash—1st, Duane Justus; 2nd, Bill Crummy; 3rd, Dean McEwen.

Running Broad Jump—1st, Percy Armstrong; 2nd, Duane Justus; 3rd, James McDonald.

Standing Broad Jump—1st, Duane Justus; 2nd, Dean McEwen; 3rd, Kenneth Carkner.

Hop, Step and Jump—1st, Percy Armstrong; 2nd, Bill Crummy; 3rd, Dean McEwen.

High Jump—1st, Lloyd Allison; 2nd, Bill Crummy; 3rd, Kenneth Carkner and Erwin Duncan.

440-Yard Relay—1st, Bill Crummy, Erwin Duncan, Keith Fawcett, Percy Armstrong; 2nd, Duane Justus, Melvin Johnston, James Carlyle, Reg. Workman; 3rd, Raymond McIntosh, Lloyd Allison, Bill Timmins, James MacDonald.

Senior Championship—Duane Justus.

Runner-up — Bill Crummy and Percy Armstrong, equal.

Junior Boys

Hurdle Race—1st, Hugh Stewart; 2nd, Don Campbell; 3rd, Dan Campbell.

100-Yard Dash—1st, Hugh Stewart; 2nd, James Brown; 3rd, Allen Davidson and Don. Campbell.

220-Yard Dash—1st, Hugh Stewart; 2nd, Walter Johnston; 3rd, Allen Davidson.

Standing Broad Jump—1st, James Brown; 2nd, Harry Keyes, 3rd, Allen Davidson.

Running Broad Jump—1st, James Brown; 2nd, Harry Keyes; 3rd, Ronald Timmins.

Hop, Step and Jump—1st, Bill Hanes; 2nd, James Brown; 3rd, Glen Carkner.

High Jump—1st, Harry Keyes; 2nd James Brown; 3rd, Allen Davidson.

440-Yard Relay—1st, Allen Davidson, Bill Hanes, Harry Keyes, Hugh Stewart; 2nd, Don. Campbell, Dan. Campbell, Maynard Cinnamon, Allen McIntosh.

Junior Boys' Championship—Jas. Brown.

Runner-up—Hugh Stewart.

Senior Girls

75-Yard Dash—1st, Norma Armstrong; 2nd, Sybil Morrow; 3rd, Vivian McKendry.

100-Yard Dash — 1st, Vyvienne Acres; 2nd, Norma Armstrong; 3rd, Dorothy Armstrong.

Skipping Race—1st, Murla Holmes; 2nd, Frances Timmins; 3rd, Marguerita Shane.

3-legged Race—1st, Margit Jorgensen and Sybil Morrow; 2nd, Alma Olive and Frances Timmins; 3rd, Murla Holmes and Marion Guy.

Girls' Relays (by Teams)—Blind Man, Double Hopping, Skipping, Potato and Spoon, Hobble and Newspaper—1st, Red Rovers: Captains Winnie Holmes and Marion Carkner, and Blue Busters: Captains Lois Coons and Ruth Warren and Isabel Comrie. 2nd, Purple Pirates: Captains Melba Carruthers and Velma Johnston; 3rd, Gold Diggers: Captains Marion Lee and Wilda Barkley.

Senior Championship — Norma Armstrong.

Junior Girls

75-Yard Dash—1st Eileen MacDonald; 2nd, Vyvienne Acres; 3rd, Marjorie Crummy.

100-Yard Dash—1st, Eileen MacDonald; 2nd, Vyvienne Acres, 3rd, Agnes Porteous.

Skipping Race — 1st, Marjorie Crummy; 2nd, Frances Timmins.

3-legged Race—1st, Eileen MacDonald and Vyvienne Acres; 2nd, Melba Barrett and Joan Watson; 3rd, Frances Timmins and Elaine Crowder.

Slow Bicycle Race—1st, Leora Boyd; 2nd, Vivian McKendry; 3rd, Frances Timmins.

Junior Girls' Championship—Eileen MacDonald.

THANKS LOCAL LEGION FOR GIFT OR CIGARETTES

In appreciation for cigarettes sent to him by the Local Legion, Bdr. L. Dixon Hutt, R.H.Q., No. 2 C.A.R.U., Canadian Army Overseas, wrote the following interesting letter to Mr. E. R. Summers, Secretary of the Legion Cigarette Fund:

"Dear Earnie and Members:—I have been the recipient of a parcel containing 300 Legion cigarettes, sent to me on behalf of the Winchester Branch of the Canadian Legion. In reply to your most thoughtful gesture, may I simply say "Thank You" to you and your Society for remembering me in this manner. May I also say that, as you are well aware, Earnie, there is no gift that seems to fill the bill, at least to a soldier, like a few cigarettes, and your contribution will be most useful.

"As for my personal welfare, I am in the pink of condition. My eyes have been troubling me for the past two years, but I have been able to "carry on" so far, and hope to be able to do so, until this business is all over, and incidentally, we are all of the opinion that it won't take very much longer now. The war, as you will see by the papers, is progressing most favourably for the Allied cause.

"In closing, permit me to say once again 'thank you' for the generosity you have shown to me, and with this letter go my very best wishes to you and the members of the Winchester Branch of the Canadian Legion in all your work."

FEED NEWS

DAIRY FEEDS

The demand for cattle feeds, especially protein feeds, has been heavier than usual through the summer months. With normal pasture conditions, we could accumulate a little stock of protein feeds—Oilcake Meal, Gluten Feed, Distillers Grains, etc., through the summer. This year these feeds were used up as fast as they came in.

We bring in all the protein feeds we can get but still there isn't enough to go around.

Oilcake Meal is on a strict quota basis. By limiting the sale of it to a couple of bags at a time, we will be able to stretch our stock along and try to meet the next car.

Gluten Feed is very tight. Stock we should have now was used up during the summer.

Distillers Grains is practically off the market—we are trying to get more but without much success.

Soybean Oil Meal is a feed that we can offer and it is a good one. Soybean Meal is not as well known as some of the others but it would appear to be one of the best and most economical protein feeds on the market. Soybean Meal has 44% protein—more than any of the rest. It is highly recommended for Cattle, Pigs, or Poultry.

X-L-O DAIRY RATION

Well balanced with proteins and minerals, X-L-O Dairy Ration is based on the recommendation of the Ontario Feed Board. It has over 16% protein and all ready to feed.

MIRACLE DAIRY FEED

A 16% ready mixed dairy feed made by Ogilvie Flour Mills.

MIRACLE DAIRY SUPPLEMENT

A 24% protein supplement for mixing with ground or rolled grain for dairy feed.

Mix 100 lbs. 24% Dairy Supplement with 200 lbs. grain for a 16% mixture.

Equal parts Dairy Supplement and grain will make an 18% dairy feed.

Ground or Rolled Western Oats, $2.00

Ground or Rolled West'n Barley $1.85

Ground or Rolled West'n Wheat $1.90

Prices include bags.

Fennell Feed Company

Winchester - - Osgoode

Christmas Parcels

FOR THE BOYS AND GIRLS "OVER THERE"

If you are Planning on Remembering some Members of our Fighting Forces Overseas, and we can be of assistance to you, Plan Now to get your Order in, so as to avoid the last minute rush.

Boxes of all Sizes and Prices

We will be pleased to Pack, Wrap and look after the Mailing for you.

Orders taken for Cigarettes and Wrigley's Chewing Gum.

We can again take orders for "Smiles'n Chuckles" Chocolates from now till the end of September, which will be sure to be mailed during October.

1896 FLORA'S 1944

WINCHESTER, ONT.

WM. HILL, Optometrist

196 Sparks St., Ottawa

Specializing in the Correction of Visual and Muscular Defects of the Eye.

In attendance at John Burke's

By Appointment Only.

October 5 and October 19

Poultry Wanted

All kinds of Poultry Wanted at all Seasons. Also Hides and Wool. Highest Prices Paid and you are assured of a Square Deal.

Morris Ross

PHONE 19, - WINCHESTER

BESSIN'S Hardware Dept

STANDARD SIZE

Galvanized Wash Boilers

$1.50 each

GALVANIZED

Garbage Pails with Covers

Medium Size, Height 14 inches; Width at top, 13 inches.

$1.25 each

Large Size. Height, 17 inches; Width at top, 14 inches.

$1.40 each

MEDIUM SIZE

ENAMEL TEA KETTLES

Cream Color, Green Trim

$2.25 each

ENAMEL WASH BASINS

Colors, Cream with Green or Red Trim.

40c each

PLAIN WHITE

60c to 80c

LARGE SIZE HIGH GRADE WHITE ENAMEL

Potato Kettles

Red Trim.

$2.75

BESSIN'S BIG STORE

Theatre News!

PICADILLY

NOW PLAYING

Thurs., Fri., Sat., SEPTEMBER 28-29-30

"HENRY ALDRICH HAUNTS A HOUSE"

That Aldrich boy's on the loose again. This time he tangles with Ghosts and Gangsters in a sensation of a Spook story. Starring Jimmy Lydon, Charles Smith and John Litel.

—Also—

"WAGON TRACKS WEST"

Another thrilling tale of the West with Bill Elliott.

Next Week's Features

Mon., Tues., Wed., OCTOBER 2-3-4

"I DOOD IT"

It's a laugh-packed, song-splashed comedy reuniting lovely Eleanor Powell and riotous Red Skelton.

Thurs., Fri., Sat., OCTOBER 5-6-7

"CASANOVA IN BURLESQUE"

Can a Burlesque Comedian double as a Shakespearean Actor? At least, Joe E. Brown tries it.

—Also—

"FRONTIER LAW"

Action, thrill-packed and Western adventure, with Tex Ritter.

The Canadian National Institute For the Blind

ANNUAL TAG DAY IN WINCHESTER

Satur'y, Sept. 30

"HELP THE BLIND TO HELP THEMSELVES"

GIVE GENEROUSLY

This appeal for funds to carry on this important humanitarian work in Winchester is WORTHY of your MOST GENEROUS SUPPORT. The scope of our activities in helping the blind . . . and preventing loss of sight among those threatened with blindness depends on you. Don't fail us!

BUY A TAG ON SATURDAY!

"THE WINCHESTER PRESS"

W. F. WORKMAN, Editor & Publisher.

AN INDEPENDENT NEWSPAPER

Devoted to the interests of Winchester and surrounding districts. Published on Wednesday evening and dated Thursday. Established in the year 1888, the Press is Dundas County's Largest and Leading Weekly Newspaper. Guaranteed circulation of over 1300. Subscription Rates $1.50, Foreign $2.00, in advance.

Member of the Canadian Weekly Newspaper Association and Ontario-Quebec Division of the C.W.N.A.

Advertising Rates Supplied on Request. Small Advertisements for our Classified Columns: 50c first insertion and 25c for each subsequent insertion.

THURSDAY, SEPTEMBER 28, 1944

FIRE PREVENTION WEEK, OCTOBER 8-14

As pointed out in the proclamation, humanitarian, wartime, and economic considerations demand that human life and material resources in Canada be so far as possible conserved in order that Canada's war effort be unobstructed and the general welfare of the people may be increased.

Towards this end, the proclamation recommends that at some time during the week, as may be found most practicable, the following methods of fire prevention should be carried out:

That all residential, assembly, institutional, commercial and industrial buildings be carefully inspected and all conditions likely to cause or promote the spread of fire be removed;

That all farm buildings and their surroundings, elevators, and warehouses be carefully inspected and all fire hazards remedied so as to safeguard vital food supplies;

That fire drills be held in all schools, institutions, and factories in order that a greater degree of safety be ensured by acquainting the occupants with the best and most expeditious ways of exit in time of danger, and that special instruction on the subject of fire prevention be given by the teachers and by municipal officials in the schools;

That all legislation and regulations enacted or issued by the Dominion, Provincial, or Municipal authorities dealing with fire prevention be given publicity by the municipal officials, and that by public meetings, the press, radio broadcasts, specially-prepared motion pictures, or otherwise as may seem most fit, endeavour be made to impress upon the citizens the national importance of safeguarding life and property from loss by fire.

Now is the time to look around to make certain that not a single preventable cause of fire will be overlooked.

COULD WE PARTITION THE REICH?

One possible solution of the German problem which we have yet to see advanced is that the country be partitioned up, in the same manner as Poland was prior to the First Great War, says the Cornwall Standard-Freeholder. Since all manner of solutions to the German problem have their advocates, and nobody seems to support a scheme for wiping the Reich off the map entirely, we suppose there are very strong disadvantages to the plan. It would obviously make it impossible for any future German war machine to be built up to launch a third attempt to rule the world. The Germans, however, to give the devils their due, are an intelligent, energetic, ruthless people, and the existence of German minorities in half a dozen European states would hardly be conductive to the domestic harmony of these states.

Still, partition of Germany is physically possible. If it were undertaken it would obviously be advisable to divide the country in such a manner that the Germans would be in a minority in all the states. The countries with the largest population would therefor have to annex the larger areas. Denmark, for instance, might annex Holstein. The Dutch have already announced that they would seek territorial reparations if any Dutch soil is permanently inundated by destruction of dikes. The Dutch coast-line could be extended to Hamburg. Belgium could absorb part of the Rhineland, France another portion, Switzerland might agree to administer a portion of southern Germany. Hungary, freed of the Horthy regime, might be given control of part of Austria, Yugoslavia of the remainder; the Czechs could extend their frontier westward, and Poland could assume control of Silesia, leaving East Prussia to Russia. As noted earlier, the scheme probably wouldn't bring that peace and harmony which would be its aim—but it is a physical possibility.

EDITORIAL NOTES

We have learned the best way of getting some earned holidays and we are passing it on to any person who may want to know. Sell your business and go get yourself a job, says the Trenton Courier-Advocate.

Canada's gross cash farm income this year may, it is said, reach the large sum of $1,750,000,000. The farmers would feel much happier if they could be assured a similar income after the great food demands attributable to the war have ceased.

The editor of the Exeter Times-Advocate wonders how many business have been built up on a forty-eight-hour week basis. Men who get to the top don't work by the clock. The result of present tendencies may be that there will be no more employers; everybody will want to be an employee, and factories, stores and everything else will be run by the government. Won't that be lovely?

The next war loan campaign starts in October and the minimum amount of money that will be borrowed from the people of this Dominion has been set at thirteen hundred millions of dollars, or one hundred million more than last time. This may well indeed be the "victory" loan, as the Allies are crowding the Huns inside their borders where they can get at them from all sides. How long the Hun can stand the battering he is now going to get is problematical. The end may come soon and then, for the Japs.

Other Editors' Opinions

HE'S HEADED THE OTHER WAY
(Smiths Falls Record-News)

Hitler, the Nazi madman, is now looking for a place to flee and hide. However, neutral countries are hanging out the "verbotten" signs. Having developed the robot and rocket, he should go to Mars.

LET THEM GRUMBLE!
(Brockville Recorder & Times)

There are continued moans from Italy about being deprived of this or that. What do these people expect as a defeated enemy power? And why should they be helped at every turn when they were so ready to plunge the knife into Britain and France when they were all but helpless in 1940?

THAT'S RIGHT!
(Brockville Recorder-Times)

The rapidity with which some of Hitler's satellittes have changed sides in the war under Allied military pressure leaves considerable doubt about the authenticity of their conversion. Not too much reliance is to be placed on them under any circumstances, as they would undoubtedly again loop-the-loop if they thought it would be to their advantage.

SENSIBLE SYSTEM
(Victoria Colonist)

A sensible system of education would take the boy or girl with brains, and keep pushing them on in schooling as far as they are content to go—knowing well that such training can never be a loss to the world. It is only cranks who wish to open the top of the human head and cram in a measured set of "lessons," which may, by no means, fit that particular kind of a head. Education is, and must be, a leading out of something within the individual.

CANADA'S NEED
(Kitchener Record)

It is not accidental that Canada has achieved its high standard of prosperity and comfort under a system of private capitalism operating under democratic rule. The system has its operational faults and abuses, but basically it is strong, popular and successful.

What we need now is a sound plan for putting that system back on a peacetime basis with fewer faults and abuses than it had before, and a willing and co-operative belief in it by all of us who must make it work.

MAKE IT TRULY V-DAY
(Christian Science Monitor)

United Nations military leaders are convinced that victory over Germany is now only a "matter of weeks," with the possibility that V-Day will come at any time—and suddenly. Are we ready for it?

Will we make it merely another Armistice Day—a bigger and wilder New Year's Eve, a thoughtless orgy of noise, an emotional spree? Or will we observe it with the humility and quiet consecration of D-Day, with prayerful thanksgiving for successes gained and prayerful dedication to the tasks remaining—to finish the Pacific end of the struggle and to win the peace?

THAT'S THE MYSTERY!
(Trenton Courier-Advocate)

This is the story of the "rich" publisher of a weekly newspaper who retired with a stake of forty thousand dollars. Little did the people know that the publisher had an uncle who went to Australia and made a pile in the sheep business. On his death the country editor was willed thirty-nine thousand, seven hundred and sixy-three dollars and eighty-seven cents. Where he ever got the balance of two hundred and thirty-six dollars and thirteen cents must remain a mystery with the disappearance of the passenger pigeon and the art of tempering copper.

Our Column

A fat person is one who invariably sits between you and the aisle in a movie.

Where Allied commanders once viewed German war fronts, they now see only German rears.

Don't know which grows faster, crab grass in the yard, the whiskers on a man's face, or the national debt.

To worship God in your own way—if you happen to feel like it—isn't freedom of religion. It's absence of religion.

The American Indians are taking such an active role in the war it may be said they are fighting without reservations.

No matter how high or how large the place which Canada will occupy in the world after the war—we have paid for it in men, money, labor and sacrifice.

Finland has found to her sorrow that it costs dearly to line up on the side of Nazi Germany.

Peace—enduring peace—will be achieved just precisely when the average man understands that peace must be paid for day by day—and is willing to pay that price in taxes and services.

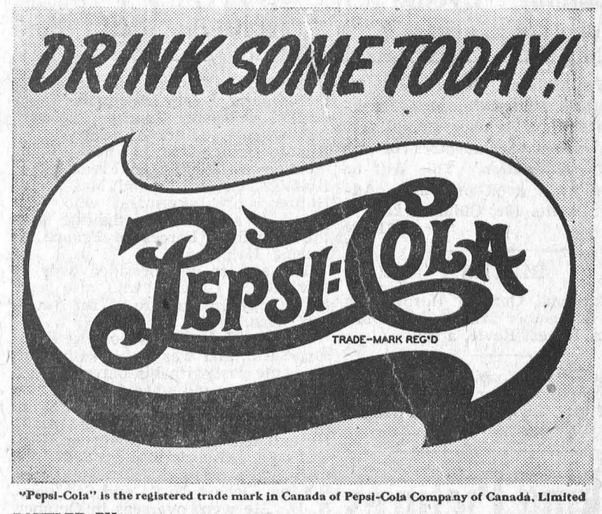

"Pepsi-Cola" is the registered trade mark in Canada of Pepsi-Cola Company of Canada, Limited

BOTTLED BY

PARISIEN BEVERAGES, CORNWALL, ONT.

Under special appointment





A WEEKLY EDITOR LOOKS AT Ottawa

Written specially for the weekly newspapers of Canada

By Jim Greenblat

Most people are interested in banks only as a place to deposit money or cash cheques, but in the aggregate of deposits is reflected the well-being of Canadian citizens as a whole. In this connection it is noticeable that last July saw an all-time high when notices deposits at our chartered banks amounted to $2,264,527,000. At the end of that month demand and notice deposits combined reached $4,083,466,000, an increase of $781.6 millions over last year.

* * * *

In all communities of the Dominion patriotic men and women are now organizing to help put over the Seventh Victory Loan, opening October 23, as announced by Finance Minister Ilsley. The people are being asked to subscribe $1,300,000,000—by $100,000,000 greater than any previous Loan, and things look rosy in the war now, but it is not over yet. War is eating up more money right now than ever before. Our total requirements (war and ordinary) will probably reach $6,500,000,000 for the year, just think of that. Our spending nationally, will be more than $500,000,000 a month, more than $100,000,000 a week and more than $15,000,000 a day. Our individual savings must be thrown into the balance which brings our boys and girls home sooner. After all, we're only lending—not giving.

* * * *

The month of August saw National Selective Service Civilian Regulation breaches bring prosecution to 174 persons, with 364 cases still pending—20 being charges against employers, 197 against employees, and 147 being conscientious objectors. That month 27 more charges were laid than the previous month; 25 out of 53 C. O.'s being convicted, charged with failure to follow a direction to report to an alternative service work camp. Seventy-one employers were convicted on charges including quitting "designated" employment with Selective Service permission or failing to take high priority as referred.

* * * *

Now is the time of year when many rural homes expect the annual visit of the village dressmaker. As a rule they cut down and make over for the children, sometimes cutting into new materials. The Consumers branch, in our weekly item from them, points out in such cases, they come under regulations which govern any manufacturer of children's, women's and misses' clothes. When mother has the visiting seamstress make her a winter wool or soft rayon afternoon frock from brand new cloth, any style is good as long as the skirt does not measure more than 72 inches around the bottom in the wool frock and 78 in the rayon frock. And, of course, there won't be any long dresses made since they aren't permitted except as wedding gowns and then only in white or ivory. Regulations on the use of excess materials have been retained to help meet the still heavy demands of the armed forces for rayon and cotton fabrics.

* * * *

Another reduced rate is announced on overseas mail now, with Airgraphs—"the letters on film that travel by air"—may be sent for just 5 cents to civilians in which the airgraph service operates as well as to members of the Armed Forces. It is interesting to know these letters are flown to Toronto, photographed on reels of microfilm—1,600 messages being contained on a 3 3-4 oz. reel of film—over 6,800 messages to the pound. Enlarged prints are made overseas after being flown across the briny. If a reel is lost, a duplicate can always be made and despatched.

* * * *

Don't worry. The postal department advises that letters from Canadian prisoners of war in Germany, or in the reverse, may cease to arrive altogether for a time because of cut in German mail connection due to the speedy Allied drive. As soon as certain regions are cleared it will be possible for allied authorities to collect P. of W. mail from Swiss postal people and fly it from there to country of destination. At the moment mail from Canadian prisoners is still arriving but it is mail which reached Lisbon before disruption of German connection with Portugal.

* * * *

The Agricultural Food Board asks people please to avoid over purchases of milk or any possible waste. Hot weather in Eastern Canada caused a falling off in milk production and the difficulty is foreseen of meeting Canada's agreement to supply 125,000,000 pounds of cheese to Britain by March 31, 1945. It is our duty to help maintain the cheese ration for the British people and the Canadian fighting forces. You are not asked to use milk below required essential value, just don't waste it.

* * * *

At Cedar Rapids, Iowa, the Department of Agriculture reports that success attended the innovation bottles, which increases cold storage of square quarts and half pint milk space as well as truck loads. Grocers and retailers found they could put 36 square quarts on a frig. shelf that held only 25 round bottles.

* * * *

Don' let them down. Mail your Christmas parcel overseas to the fighting forces at once, because soon closing dates will be past.

* * * *

The recent announcement that meat rationing is not likely to occur again unless unseen circumstances crop up, is substantiated by figures showing that while a total of all meat stocks dropped nearly 20 million pounds during August, they were still 4.7 million pounds greater than last year's holdings. The decline from August 1 was mainly in pork. Beef holding increased almost a million pounds. On September 1, 1943, stocks of beef amounted to 15,324,434 pounds.

* * * *

While contributions to the Unemployment Insurance Fund paid in by employers, emlpoyees and governments totalled $216,171,931 on July 31, the interest received on investments has been great enough to take care of the total benefit payments under the Act so far.

* * * *

The Department of National Revenue took in last month from its three departments, customs, excise and income tax, $205,051,736, over an increase of nearly $3 1-2 million the same month last year.

* * * *

Canada's breeding stock is destined to play a great part in rebuilding devastated Europe's livestock and horses for farm power. It is estimated horses of Britain, Belgium and Holland have been reduced by half, in Russia by one-third and that only a third remain of the original horses in Poland, Czechoslovakia, Jugoslavia and Greece. Germany, by her plundering, is believed to have even more than before the war.

The Goodyear Dealer is YOUR TIRE ADVISER!

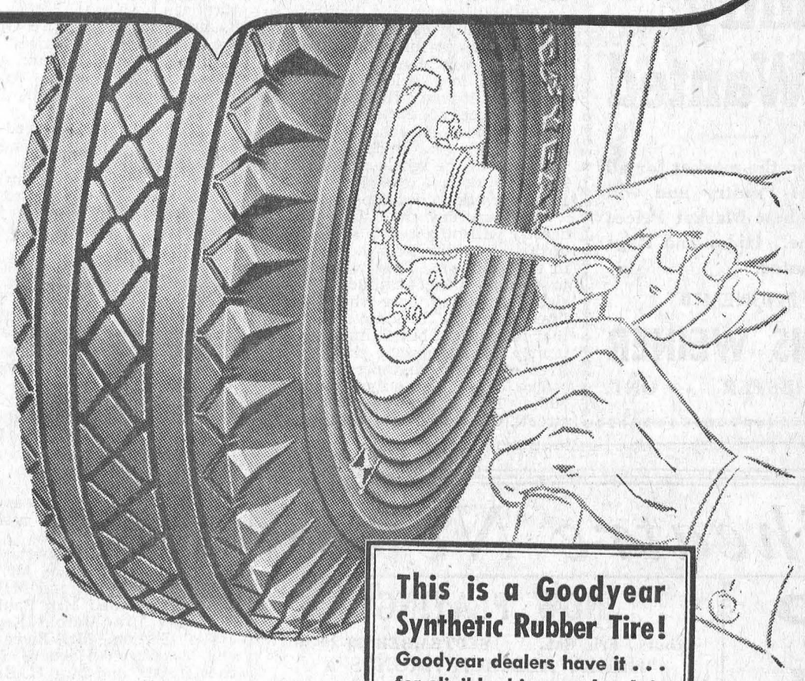

● If every motorist knew all there was to know about a tire, he wouldn't need the expert services of a Goodyear Dealer. He'd just buy a tire . . . that's all! But, it's well to remember that even the best tires and tubes . . . Goodyears . . . give still greater mileage and finer performance when properly fitted to the rims and regularly maintained and serviced.

If you are eligible to buy the new Goodyear synthetic rubber tires and tubes, here's a fact worth knowing. Every Goodyear Dealer KNOWS HOW to apply them, and how to maintain and service them right from the minute your car starts to roll on them.

In the past few years Goodyear Dealers have given yeoman service to Canadian motorists. During the rubber famine, tires have been kept in service by the application of new methods, new skills and sheer hard work. The Goodyear Dealer always has been the right man to know . . . the guardian of tire miles.

The amazing tire performance enjoyed by Goodyear owners during this period has but proved what Goodyear has long maintained. That, with proper care, a new tire can be confidently expected to yield outstanding mileages.

As a tire expert, your neighbourhood Goodyear Dealer can pass on to you benefits accrued through the nation-wide experience of Goodyear . . . benefits that mean longer life and better performance from your tires.

This is a Goodyear Synthetic Rubber Tire!

Goodyear dealers have it . . . for eligible drivers only. It is the result of Goodyear's forty years' experience in tire-building plus Goodyear's specialized knowledge of synthetic rubber . . . gained through unceasing research and testing.



News From Our Neighbouring Districts

CASS BRIDGE

Mr. and Mrs. Ken. Durant and reida spent Sunday afternoon with rs. Florence McIntosh, who is ill.

Mr. and Mrs. Walter Johnston and by spent one evening last week ith Mr. and Mrs. Ernest Munroe.

Mr. Wm. Cooke spent the week-nd with Mr. and Mrs. Lorne Cooke.

Born to Mr. and Mrs. Lloyd Casselman (nee Stella Alan), a daughter, Shirley.

Mr. Leonard Wilson, of Ottawa, spent a few days with Mr. and Mrs. Elwyn Fowler.

Mrs. Alex Summers spent Monday at the home of Mr. and Mrs. E. Munroe.

Mrs. John Hogaboam had tea with Mrs. Geo. Durant on Wednesday.

Mr. and Mrs. Sherwood Coons and family spent Sunday with Mr. and Mrs. Stewart McKillican, of Massena, N. Y.

Mr. and Mrs. Jack McDiarmid and Mrs. Sherwood Coons spent Sunday with friends at Crysler.

Sunday visitors at the home of Mr. and Mrs. Ernest Munroe were: Mr. and Mrs. Dan Campbell and Miss Marlene McLean, Mr. and Mrs. Maldine Volkins and Jean, of Finch.

Mr. and Mrs. Wilburn Robinson spent Sunday with Mr. and Mrs. Bert Link.

Mr. and Mrs. Clark Hutt and Mr. and Mrs. Frank Hogaboam spent Wednesday with Mr. and Mrs. Almon Smail at Spencerville.

Mr. and Mrs. Bernice Casselman and Dougie and Mr. and Mrs. Jack McDiarmid spent Sunday at Berwick with friends.

Mrs. Annie Castleman, of Morrisburg, is spending the week with Mrs. John Hogaboam.

Mr. and Mrs. Ernest Munroe and Ray called at the home of Mr. and Mrs. Geo. Coons on Friday evening.

HYNDMANS

Mrs. Maggie Law and son, George, of Toronto, spent this week with Mrs. J. Lattimore and Mr. and Mrs. Robert Conley.

Mr. and Mrs. Allan Grant, of Cardinal, had tea at the home of Mr. and Mrs. Ray Grant on Monday.

Mrs. Lyall Crowder and daughter, Jean, Miss Jean Cowie, of Pleasant Valley, and Mrs. Robert Grant, spent Friday with Mrs. Cecil Canning.

Mr. and Mrs. Ed. McLaughlin and family, of Cardinal, visited Mr. and Mrs. Robert Grant.

Mrs. Maggie Law and Mr. George Law, and Mr. and Mrs. Robert Conley visited Mr. and Mrs. John Beggs on Thursday evening. Mrs. Law and George remained with them before returning to their home in Toronto on Saturday.

Mrs. Garnet Halpenny and son, Terry, spent Wednesday with Mrs. Gordon Francis.

Mr. and Mrs. Ray Francis and girls of Kemptville, spent Sunday with Mr. and Mrs. Alex Francis.

Mr. and Mrs. Thos. Canning had dinner with Mr. and Mrs. Ray Grant.

Mrs. Laural Beach and Dennis, Mr. E. Colborne and Master Norman Crick spent Sunday visiting Mr. and Mrs. H. Tracey, of Mountain.

HULBERT

Rally Day Service was held in Hulbert Church on Sunday evening.

Mrs. Ira Ellis is gaining after her recent operation in Brockville General Hospital.

Mrs. Arthur Morrison returned home after spending a few days with her mother in Brockville.

Mrs. Herb Clark, of South Mountain, spent a few days at the home of Mr. and Mrs. Arthur Morrison.

Mr. Harry Greenhalgh's are quarantined with Scarlet Fever. Their little son, Ralph, developed it.

Mr. Hardy Froom and Eliza and Ada had tea Saturday night with Mr. and Mrs. Wesley Flegg.

Little Carl Lawless spent a day with his grandparents, Mr. and Mrs. Wesley Flegg, last week.

Little Barbara Montgomery is some better at time of writing, after having an attack of pneumonia.

Miss Phyllis Flegg spent Saturday at the home of Mr. Arthur Morrison.

Mrs. David Countryman is spending a few days with her daughter. Mrs. Lorne Montgomery, and Mr. Montgomery.

CLOVERDALE

Sgt. Earl Fawcett, of Ottawa, spent the week-end at his home here.

Mrs. E. Lamoureux, Mrs. Chuck Lapierre and children, Mr. and Mrs. Fred Fawcett and Miss Jean Fawcett spent one evening last week at the home of Mr. and Mrs. Ira Docksteader.

Mrs. Chas. Dillabough spent a few days recently with friends around Harmony and Ormond.

Visitors at the home of Mr. and Mrs. Thos. Stobo on Sunday were: Mr. and Mrs. Andrew Burrows, of Smiths Falls; Mrs. Dennis Wood, Mr. and Mrs. Carman Burrows and children, of Portland, and Mrs. Hugh Porteous and children, of Ormond.

Miss Jean Fawcett has gone to Ottawa where she has secured a position as stenographer. We all wish her the best of luck.

Mr. Roy Docksteader, Glenn and Audrey, and Audrey and Betty Cinnamon are at present on the sick list.

A reception was held last Thursday night at the home of Mr. and Mrs. Roy Docksteader, in honor of Dr. Dalton Docksteader and his bride. A large crowd of friends and neighbours were present, and the young couple were presented with a number of beautiful gifts. The address was read by Mr. Roy Cummings, and Dalton made a fitting reply, inviting all to come and visit them in their new home. "For They Are Jolly Good Fellows" was then sung, and refreshments served. The evening was spent in music, singing and games.

VENTNOR

Mrs. Doris Christie, of Strader's Hill, is visiting Mr. and Mrs. Stuart Christie.

Ventnor United Y. P. U. met on Friday evening at the home of Mr. and Mrs. Earl Brown. The president, Miss Estella Sloan, conducted the business period. Mrs. Earl Brown led in devotions, assisted by Florence Christie, Doreen Riddell, Donald Christie, Patsy Golledge, Stanley Sloan, Marie Gamble, Mrs. Donald Christie, Rev. Mr. Lambert and Earl Brown. Games were played and lunch served.

Mr. and Mrs. Wm. A. Gamble and Marie and Miss Isobel Webster spent Sunday afternoon at Brinston.

Mrs. Caleb Connell is visiting her daughters, Mrs. A. Alkerton and Mrs. D. Gilmour, of Mille Roches.

Mr. and Mrs. Frank Salter, of Oak Valley, took tea on Wednesday with Mr. and Mrs. Wm. A. Gamble.

Mr. and Mrs. Harry Allison, of Chesterville, visited her parents, Mr. and Mrs. Ralph Riddell, on Sunday.

Congratulations to our popular teacher, Mr. Kenneth Burchell, who was married recently. We join in wishing he and Mrs. Burchell a happy and prosperous future.

Mr. and Mrs. J. C. Gibson and family, of Smiths Falls, were Sunday guests of Mr. and Mrs. Harold Riddell.

Mr. and Mrs. James Johnston, of Winchester, were Tuesday overnight guests of Mr. and Mrs. Wm. A. Gamble while attending Spencerville Fair.

Mr. Arthur Hanes, of Windsor, who has been visiting at the home of his wife's parents, Mr. and Mrs. S. R. Hyndman, left for home on Thursday evening, accompanied by Mrs. Hanes and family, who have spent several months here. On Thursday afternoon, Miss Isobel Webster and fellow-pupils of Dobbie's School, gave Ronald Hanes a gift of remembrance in the form of a large paint book, crayons and leather autograph. Miss Webster spoke to Ronald, and George Christie presented the gift.

Don' forget the Women's Institute meeting on Friday evening of this week.

Observes Rally Day.

Knox Presbyterian Church Rally Day was held on Sunday afternoon. Rev. Mr. Reynolds presided, and the printed programme was used during the service. The theme was "The Pioneer." Miss Beatrice Kennedy gave an appropriate reading, and a solo by Miss Mary Sayyeau was enjoyed. Rev. Mr. Reynolds gave the address, and also conducted a christening service for the little son of Mr. and Mrs. Campbell (nee Pearle Kennedy), of Brockville, and also for the little daughter and son of Mr. and Mrs. Maurice Kennedy.

United Church Rally Day

The Rally Day Service was held in Ventnor United Church on Sunday morning. The Superintendents, Mr. Wm. J. Brown and Mr. Roy Henderson, presided. The theme for the service was "A Christian Is Different," and Rev. Mr. Lambert gave the address on this theme. Stories were told by Miss Norma Perry, "Are We Christians?" and by Miss Florence Christie, "The Second Mile."

Mr. and Mrs. Harry Allison, of Chesterville, were thanked by Rev. Mr. Lambert for the gift of almost forty Canadian Hymn Books from the Chestenville Sunday School.

SOUTH MOUNTAIN

Mrs. Wm. Barrett, of Brockville, was a Sunday guest of her parents, Mr. and Mrs. John Cameron.

Mrs. Herb Clarke spent a couple of days last week with Hulbert friends.

Mr. Howard Wynn and daughter, of Rochester, N. Y., visited his brother, Mr. and Mrs. Chris Wynn, this week.

A number of our sports attended the Horse Races at Ogdensburg on Sunday.

Mrs. Frank Latourell, Billie and Winston, of Pelton's Corners, visited her sister, Mr. and Mrs. Thos. Shaver, on Sunday.

Mr. and Mrs. Johnston Cleland and Shirley were Sunday visitors of Mr. and Mrs. Robt. Anderson.

Mr. and Mrs. Herman Redmond, of Ogdensburg, N. Y., called on some of their friends here last week.

Mr. and Mrs. Sandy Watson and Mr. and Mrs. J. Porter, of Watson's Corners, were Sunday guests of Mr. and Mrs. Arnold Porter.

Mr. Earl Madden, of the R.C.A.F., London, who was a former teller in the Bank of Nova Scotia here, was a caller in town on Friday.

Word was received here on Thursday last that Pte. Francis Shaver and Pte. Deward Boyd had been wounded on active service in Italy on September 13th.

Mr. E. Wynn, of Russell, was a recent guest of Mr. and Mrs. C. Wynn.

Congratulations are extended to Mrs. Eli Montgomery on receiving the largest number of points on flowers at the Spencerville Fair, held last week.

Mrs. Johnston, of Syracuse, was a recent visitor of her brother, Mr. Norman Barnhart.

Miss Winnifred Porter, of Prescott, was a Sunday visitor at her home here.

Mr. Wm. Montgomery and Mr. W. J. Workman were into Ottawa one day last week.

The Anniversary Services, held in St. Andrew's Presbyterian Church on Sunday last, were largely attended. The speaker was Rev. Mr. Killen, who delivered two very interesting messages.

MOREWOOD

Mrs. Milton Shaver, of Williamsburg, spent Saturday with her sister, Mrs. A. Dillabough.

Miss Ellice Smith spent a couple of days with Mr. and Mrs. Paul Johansen, of Winchester.

Mr. and Mrs. Russell Mason, of Ottawa, spent the week-end with Mrs. D. Moffat.

Mrs. Jas. Fetterly spent Sunday with Mr. Roy Fetterly.

Mrs. Ralph and Mrs. Arthur Steinburg spent Saturday afternoon in Winchester.

A special meeting of the W. I. was held at the home of Mrs. A. Dillabough on Saturday night to make plans for the boys' Christmas boxes for overseas.

Mr. and Mrs. Alex McConnell spent Monday with Mr. Wesley and Miss Ellice Smith.

Mr. ad Mrs. D. Docksteader visited Mrs. A. Dillabough on Sunday afternoon.

Mr. and Mrs. Harry Popplewell had tea Sunday evening with Mr. Orrin Dillabough.

TOWNSHIP SCHOOL AREAS INCREASE RAPIDLY

Figures released by the Department of Education on September 1st show that this year has seen the formation of the largest number of township school areas in any one year to date. Sixty new township school areas will come into operation on January 1st, the by-laws for the establishment of which were passed previous to July 1st of this year. In addition, there were additions of school sections to thirteen school areas already in operation.

The progress of the establishment of township school areas in Ontario may be summarized as follows:

Township Areas formed before 1938—15 containing 83 sections; befor 1938—15 containing 70 sections; before 1939—43 containing 213 sec-sections; before 1940—26 containing 147 sections; before 1941—31 containing 152 sections; before 1942—35 containing 198 sections; before 1943—22 containing 146 sections; before 1944—60 containing 410 sections.

The number of school sections contained in each township school area varies from two (the lowest possible number) to 20, which contains every school section in a whole township. The number of trustees in a township school area board is five, regardless of the number of school sections contained in the area.

An additional grant of not less than $100 per school section and not more than $250 per school section is paid every year to the board of a township school area. This is in addition to all Legislative Grants earned in the regular grant scheme.

Three distinct advantages are claimed for school area administration: (1) More uniformity of educational oportunity for all children living within the area; (2) Increased grants from the province; (3) Equity of educational costs throughout the schools of the area.

To date, there are four township school areas in the three United Counties, one in Glengarry, two in Stormont, and one in Dundas.

In the rural schools of Dundas County there are at the present time seventy-four teachers, and a total of two hundred and three trustees.

Short distances between schools in Dundas County make it a very simple matter for trustees of the area already in operation to attend the meetings of the board, and to rotate meetings from school to school. There are parts of this county ideally suited to the operation of township school areas. Eastern Ontario appears to be lagging in the matter of forming township school areas. Is there any good reason why other school areas should not be formed in this county at an early date?

FOR SALE

100 Yearling Leghorn Hens. Apply to Hugh Edgerton, Winchester. 21p

Auction Sale

HOUSEHOLD EFFECTS

Having sold my proyerty on Queen Street, there will be sold by Public Auction at my residence,, at Winchester, on

SATURDAY, SEPTEMBER 30th

Commencing at 1.00 o'clock p.m., the following:

2 bedroom suites, complete; 1 double bed and springs, 1 single bed, mattress and springs; 1 chest of drawers, 1 hall rack, 1 writing desk, 1 extension table, 1 fall leaf table, 1 spring cot and mattress, 3 parlor chairs, 2 parlor tables, dining room chairs, kitchen chairs, 1 buffet, 3 rocking chairs, 1 wicker chair, 3 small stands, jardiniere stands, 2 fern stands, 3 mirrors, pictures, 1 large lamp shade, 1 Linoleum rug, 9 x 9, almost new; 4 toilet sets, dishes, cooking utensils, 1 Belanger cook stove with warming closet, 1 Quebec heater, almost new; 1 three-burner oil stove, 1 four-burner Perfection oil stove with oven; quilts, curtains, blinds, curtain rods, jars, sealers, curtain stretchers, trunks, 3 flour cans, 1 screen, 1 wringer, 1 Buffalo, 1 garden rake, shovels, forks, log chains, 1 lawn mower, apple hampers, 1 hand sleigh, 2 lamps, 1 gallon oil can, 1 five-gallon oil can, and numerous other articles.

TERMS—CASH.

JOSEPH BARRIGAR, Prop.

MAHLON ZERON, Auctioneer.

Tune Your Piano

If your piano is a good one, it will respond to expert care. We clean, tune and regulate, and beautify the tone. Your piano will then reward your student children and all the family if properly reconditioned.

Leave your orders at Press Office. Phone 21.

J. A. HALPENNY, Ottawa
117 Third Ave. - Phone 4-1687

Auction Sale

STOCK AND IMPLEMENTS

Having rented my Farm, I will offer for sale by Public Auction at Lot 15, Concession 6, Matilda twp., half mile East of Brinston, on

TUESDAY, OCTOBER 3rd, 1944

Commencing at 12 o'clock, noon, the following:

Live Stock

1 bay mare, 7 years old; 1 bay gelding, rising 6 years; 1 bay mare, rising 4 years; 1 bay mare, rising 3 years; 12 grade Holstein milch cows; 2 heifers, rising 3 years; 6 heifers, rising 2 years; 1 pure bred Holstein bull, rising 3 years; 1 pure bred Holstein bull, rising 1 year; 4 calves; 2 brood sows, due to farrow before sale; 4 shoats, weighing about 80 lbs. each; 30 White Leghorn hens; 50 White Leghorn Pullets.

Machinery, Etc.

1 Massey Harris 6-ft. binder, new; 1 Massey Harris hay loader, 1 Frost & Wood Cockshutt 6-ft. mower; 1 Frost & Wood rake, 1 McCormick-Deering randle; 1 McCormick-Deering 3-horse cultivator; 1 Massey Harris 13-disc drill, 1 French sleigh, 1 cutter, 1 steel wheel wagon, 1 walking plow, 1 rubber tired milk wagon, 1 hay rack, 1 McCormick-Deering cream separator, 1 set of double harness, 1 half set double harness, 1 set single harness, 2 milk cans and pails, forks and shovels, 500 bushels of Mixed Grain, and other articles too numerous to mention.

Household Effects

1 Ennis piano, 1 kitchen cabinet, 1 Electric washer, 3 extension tables, 1 Raymond sewing machine, a number of small tables, beds, dressers, chairs, rocking chairs, Beach range, and other articles.

TERMS—$10.00 and under, Cash; over that amount 10 months' credit without interest by furnishing approved joint notes, or 2 per cent. off for cash on credit amounts.

RALPH LOCKE, Prop.

MAHLON ZERON, Auctioneer. 21c

DO YOU NEED CASH

TO FINANCE FARM OPERATIONS?

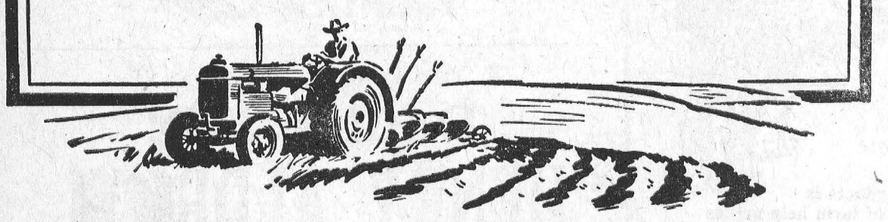

LOANS are readily available at The Royal Bank of Canada to any responsible farmer in need of ready cash to finance farm operations. Such loans are continually being made by this bank for the purchase of seed and fertilizer, livestock, farm equipment, breeder cattle, to meet seasonal labour costs and for other productive purposes.

When you need cash to finance your farm operations, make a practice of discussing your requirements with the local Manager of The Royal Bank of Canada. He will be glad to explain the simple conditions under which such loans are made and the convenient methods available to you for repayment.

THE ROYAL BANK OF CANADA

WINCHESTER BRANCH - - O. V. STEVENSON, Manager

Classified Ad. Section

FOR SALE

FOR SALE—Twenty Leghorn Hens. Apply at Press Office, Winchester. 21p.

FOR SALE—8½ Cords of good Hard Maple Wood, 16 inches. $5.00 per cord. Apply to Fred Hutt, Inkerman. 21p

FOR SALE—Holstein Bull, No. 1—R.O.P. dam making this year approximately 14,000 lbs. of 4% milk. Born Dec. 1, 1943. Dark. Bull No. 2—Dam on test; grand dam with 15,500 lbs. of 3.2% milk. Light. Born Feb. 26, 1944. Both sired by 20,000-lb. show bull. Apply to R. A. Suffel, Inkerman. 21-22p

FOR SALE—About 60 good Rock Pullets started to lay. Price $1.50 each. Also a few good Shoats $10.00 each. Apply to Roy S. Docksteader, R. R. 1, Winchester. 21p

FOR SALE—Truck, Ford V-8, in good condition, good tires, stake body, 1936 model. Apply to A. Deeks, Main St. West, Winchester. 20-21p.

FOR SALE—De Laval Cream Separator, 750 lbs. capacitty. Apply to W. J. Riddell, Mountain. 20-21c.

FOR SALE—Frame House on Main St., E., Winchester. Seven rooms, including bathroom. Bargain for quick buyer. For further information, apply to J. T. Elnaugh, Winchester. 20-22p.

POTATOES—We have quite a few nice Potatoes to dispose of before putting them in for winter storage. Some are already buying them for seed. Prices right. A. W. Beach, Winchester. 20tfc.

FOR SALE—Brick House, with shed, garage and small garden lot, on Centre St., next to Town Hall. Apply to E. M. Shaver, Municipal Clerk. 19-21c.

TO RENT

FARMS—Two Farms, 75 acres each, or could be worked as one farm. Good buildings, etc. Close to cheese factory, school and church. Convenient to village. For full particulars apply to Fred Lannin, Winchester. 21-22p.

FARM—Good Farm, 1 mile West of Winchester, about 80 acres, with machinery. Available early in Fall. For full particulars, apply to A. Shles. 107 College Court, New Westminster, B. C. 18-21p.

LOST

LOST—Black Spaniel Dog, long tail, little lame on one hind leg. Answers to name "Sandy." Reward. Apply at Press Office. 21p

LOST—Gold Rimmed Glasses in case at Metcalfe Fair Saturday afternoon, Sept. 16th. Bought at MacHaffie's, Cornwall. Please notify Donald Cumming, Lancaster. 21p

LOST—Ladies' Fountain Pen, dark green mottled, Waterman's. Finder please return to Mrs. W. A. Rowat, Winchester. 21c.

VERNON RED CROSS UNIT

Vernon Red Cross wishes to report work completed and donations received during the months of July, August and September.

Nine quilts were donated by the following: Mrs. Murdock, Mrs. Peter Campbell, Mrs. S. McConnell, Mrs. A. Folkard, Mrs. H. Stoodley, Mrs. I. Dalgleish and Mrs. G. Comrie.

Other sewing articles completed were as follows: 2 small bathrobes, 2 pr. men's pyjamas, 1 boy's overcoat, 6 hot water bottle covers, 1 ladies' skirt, 1 ladies' blouse, 4 men's hatchaways.

Knitted articles completed were—2 round necked sweaters 2 sleeveless sweaters.

The unit is at present having a campaign to raise money for their soldiers' Christmas Boxes. The unit wishes to thank all those who have given their time, energy and money to the above campaign and to the completion of the sewing and knitting.

There will be a blood donor clinic sometime in October, and it is hoped that there will be a great many more names added to the Blood Donor Honour Roll.

WANTED

WANTED — Woman for general house work. Comfortable home with all conveniences. One in family. Apply to Mrs. J. H. Ross, Winchester. 19-21c.

WANTED—Girl, accustomed to farm conditions. Light work outside. Good wages. Apply to R. A. Suffel, Inkerman. 21-22p

NOTICES

STRAYED—There strayed to my premises last week a number of heifers. Owner may have same by proving property and paying expenses. Apply to Harold Holmes, Mountain. 20-22c.

CARD OF THANKS—I would like to express my sincere thanks to all my friends and neighbours for their kindness to me during my stay in the hospital. The cards, letters, flowers and personal calls were all very much appreciated.—Mrs. H. W. Cinnamon. 21p

IN MEMORIAM—In loving memory of Geo. E. Earle, who passed away September 30th, 1942.
Nothing can ever take away
The love our hearts hold dear;
Fond memories linger every day,
Remembrance keeps him dear.
21p —Wife and Daughters.

CORN KING MINERALS

Contains the proper ingredients for preventing breeding troubles in Cattle and Horses; Anaemia in Pigs; Parasites and Paralysis in Poultry. Economic in price. Sold by

A. Christie,
21-22p Main St. East, Winchester.

REPAIRING

Electric and Gasoline Washer and Wringer Repairs. Electric Grills and Hot Plates repaired and rebuilt. Lawn Mower Grinding and Repairing.

Lawrence T. Loucks,
20-23p Phone 130J, Winchester.

TENDERS WANTED

Sealed tenders will be received by the undersigned up to 10.00 o'clock a.m., on Monday, October 2nd, 1944, for a Snowplow, eight (8) foot cutting edge, height of nose, three feet five inches, twelve foot front wing, with hydraulic hand controlled lift.

The Plow and Wing to be mounted complete on a K-R-11, International Truck, F.O.B. Chestenville, Ont.

Delivery on or before December 1st, 1944.

The lowest or any tender not necessarily accepted.

J. STEEN, Clerk,
Twp. of Winchester,
20-21c Morewood, Ont.

Auction Sale!

FARM STOCK AND IMPLEMENTS

Owing to lack of help, I will sell by Public Auction at my farm, Half Mile West of Williamsburg, on

WEDNESDAY, OCTOBER 4th, 1944

Commencing at 1.30 o'clock p.m., the following:

Live Stock

8 milking cows, 1 three-year-old heifer, 2 two-year-old heifers, 3 calves, 1 bull, coming 2 years; 1 grey horse, coming 8 years; 1 grey horse, coming 4 years; 4 brood sows; 1 boar pig; 12 pigs, 2 1-2 months old; 7 pigs, 7 weeks old.

Machinery, etc.

1 grain binder, 1 mowing machine, 2 walking plows, 2 walking cultivators, 1 two-horse cultivator, 1 disc, 1 seeder, 1 horse rake, 1 set of sleighs, 1 harrow, 1 wagon, 1 milk wagon, 1 cutter, 1 forge, 1 gasoline engine, 1 circular saw, 1 hay fork and rope, 1 set of double harness, 1 honey extractor, 1 radio, 1 gramophone and 100 records, and numerous other articles.

TERMS: All sums of $15.00 and under, Cash. Over that amount 9 months' credit by furnishing approved joint notes, or 2 per cent. off for cash. Strangers wishing credit must furnish Bank Reference.

MRS. MARY SUMMERS, Prop.

MAHLON ZERON, Auctioneer. 20-1p

Use PURINA Feeds!

Feed EGGENA Laying Mash this year for large eggs and heavy production, $2.90 Cwt.

"All Kinds of Building Material"
Terms Strictly Cash.

A FEW BOILER TUBES FOR SALE

The M. F. Beach Co., Limited

Operating Continuously Since 1856.

WINCHESTER - - ONTARIO.

INCOME TAX

Income Taxes for the year 1943 computed for each quarter and filed. Consultations.

John D. Stewart,
Mary Ker Stewart, B.Sc., M.A.

JAKE ROSS

All kinds Poultry wanted at all seasons
Wool wanted I buy all kinds of Hides.
Phone 81 - - Winchester

HENDERSON LODGE, NO. 383 A. F. & A. M., WINCHESTER

Meets on Second Friday of each month in Sweet's Block, at 8 o'clock
Visiting Brethren always welcome.
S. M. KEYES .....Wor. Master
H. G. GRAHAM.....Secretary.

WANTED

ALL KINDS OF LIVE POULTRY—any time, also Wool, Feed Bags and Hides. Highest Cash Prices paid.

Phone 86, Morrisburg.

BARKLEY'S MEAT MARKET

Buyer for Dominion Poultry and Egg Traders, Montreal.

INSURANCE

FIRE, HAIL, ACCIDENT, LIVE STOCK AND AUTOMOBILE

Apply to
WALTER MOFFATT, Winchester, Ont.

CHESTER R. ROBINSON

Winchester Representative of
Mutual Life Assurance Company
We Also Write
AUTO - FIRE - ACCIDENT
—in—
Anglo-Canadian and General Accident Companies
PHONE 37 - - WINCHESTER

J. V. FETTERLY
Licensed Auctioneer.

All Sales handled. Farm Stock a Specialty. Twenty years experience in the cattle business. Satisfaction guaranteed. Terms moderate. Phone on reverse ticket.

Phone Chesterville 223.

MAHLON ZERON
Licensed Auctioneer for County of Dundas.

Terms reasonable. Satisfaction guaranteed. Write or phone at my expense to Iroquois, Ontario. Telephone 98 r 2. 25-30c

ARNOLD PORTER
Licensed Auctioneer.

I am prepared to handle all kinds of sales. Reasonable terms. Satisfaction guaranteed.
South Mountain - - Ontario.
30-1yr.p.

W. H. FINNERTY, Auctioneer.
Phone 94W.

Kemptville - - Ontario.

I will undertake Auction Sales, large or small, in town or on the farm. It will pay you to see me before going elsewhere for your sale. Satisfaction and the best results are guaranteed. Phone me at my expense, or secure information at the Winchester Press Office. 30-1yr.c

J. D. MacRAE
LICENSED AUCTIONEER
For Counties of Stormont, Dundas and Glengarry.

All types of farm sales and household auctions handled at reasonable rates.
Insurance, Real Estate, Notary Public
Phone 81 - - Maxville, Ont.
26-1 yr.p.

Laying Mash!

LAKKO O. A. C. $3.00
CAFETERIA $3.00
OGILVIE'S MIRACLE $2.85

The quality of the above Mashes is kept high, assuring good production and larger eggs.

HUGH McMASTER
PHONE 43J., WINCHESTER, ONT.

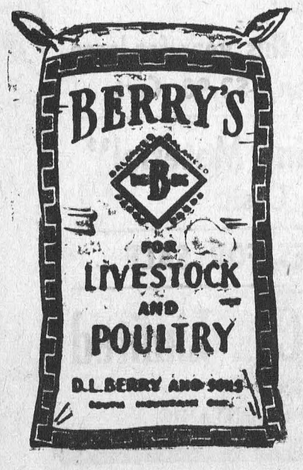

HINTS FOR THE HOME

Wine Stains

To remove wine stains from fabrics, cover the stains with salt and then pour boiling water through it.

Tinware

To clean tinware, wash with hot suds, dry it thoroughly and then scour with flour and crumpled paper.

Eggs

A fresh egg is indicated by a rough surface, and how quickly it dries when it is taken from boiling water.

Pies

If the pie pans are greased with butter, the bottom crust will not become soggy, but will be soft and flaky.

Cleaning Paint.

Mix a paste of common whiting and warm water. Rub briskly with a piece of flannel. Then wash in cold water.

Shoes

Rubbing the shoes with a little orange juice, or with the orange peel before it has dried, will freshen them wonderfully.

China

Broken china can be mended with a cement made by mixing plaster of Paris with the white of an egg to the consistency of cream.

Sewing Machine Needle

When the sewing machine needle has become blunt at the point, stitch an inch or two through a piece of sandpaper and the point will be sharp again.

Tired Nerves.

A hot water bottle placed at the base of the spine relieves tired nerves in the majority of cases, and is also a very good remedy for insomnia.

A Low Ceiling

An attractive way to use the border of wall paper is to run it lengthwise at the corners, two strips to each corner. This gives height to a room that has a low ceiling.

Colored Chalk

A box of chalk, of various colors, kept on hand, can often be used for concealing spots in fabric, selecting the color that matches. It is cheap, safe, and easy to apply.

The Eyes.

For weak or tired eyes mix a solutio of salt water, as hot as can be borne. Wring a clean cloth in this solution and hold it over the eyes. Repeat when the cloth is cool.

Olives

If the olive bottle is still half filled after the meal, put a small pinch of salt in the bottle and then pour in a teaspoonful of olive oil, replace the cork, and the olives will keep nice and fresh.

Feather Pillows

To wash feather pillows, dissolve 1 lb. sal-soda and 1-2 lb. soap in 1-2 gallon of boiling water. Put about 5 buckets of warm water in a tub and pour in the above solution. Next dissolve 1-2 lb. of chloride of lime in 1 quart of boiling water. Let it settle, then stir in tub. Beat pillows well and then put in tub, pressing down. Let them soak for an hour or more, stirring and pressing constantly with a stick. Rinse in several changes of water, press out all water possible, and hang out to dry, shaking often.

THIEVES WHO ROBBED LOCAL STORE ARE NOW ALL IN CUSTODY OF POLICE

Constant Thivierge, 28, of 75 Besserer St., and Arthur Montpetit, of Ottawa, have been arrested in connection with the recent theft at Bessin's Store, here. The third member of the party, George Robert, who was wounded during a police chase, was arrested when he applied for treatment at an Ottawa Hospital. Montpetit had regained his freedom only recently, having served a term in penitentiary for taking part in a previous theft at the Bessin Store. He is believed to be the leader of the gang.

THE TINY MATCH

I'm just a little tiny match
That people carry 'round,
To light their cigarette or pipe
Then throw me on the ground.

My head is hit so very hard
Against the old stone wall,
And then I'm tossed with careless hand
No thought of where I fall.

Some scratch my head with finger nail
And think it quite a lark,
Then flip me in the sidewalk well
Where it is dry and dark.

At times I've had to stay there long
'Til my head rung like a bell,
And then to pass the hours away
I flared and burned like "Hell."

I'm blamed for all the damage done
When I my temper lost,
And not the guy that struck my head
Or was careless where he tossed.

If my true value were appraised
By people whom I serve,
They'd find me such a useful tyke
Who from purpose does not swerve.

So if you wish me to behave,
I warn you here and now,
To use me in a thoughtful way
And I'll not start a row.

I'm just a little tiny match
That people carry 'round,
To serve them in a thousand ways
So long as judgment's sound.

—Submitted by St. Catharines, Ontario, Fire Department.

75th Anniversary of McLaughlin-G M Enterprise



The McLaughlin Carriage Works was founded 75 years ago this week at Enniskillen, near Oshawa, by Robert McLaughlin and a handful of employees (above). Out of this village enterprise grew General Motors of Canada. Old-time carriage makers now devote their craftsmanship to GM's production of plywood fuselages for the world's fastest bomber. (Below) Fitting the outer skin on he famed Mosquito are E. J. James (left) and William J. Drew (right), both with the Company since 1898, and Fred Branton (centre), an employee since 1903.

CANADA YEAR BOOK ISSUED FOR 1943-44

The 1943-44 edition of the Canada Year Book is announced by the Dominion Bureau of Statistics. On grounds of wartime economy, the 1943 edition of the Year Book was not published, and the present volume has therefore been planned to cover developments over a two-year period.

The Canada Year Book is the official statistical annual of the country and contains a thoroughly up-to-date account of the natural resources of the Dominion and their development, the history of the country, its institutions, its demography, the different branches of production, trade, transportation, finance, education, etc.

Special War Articles

The war has now cut deeply into the national economic structure and the statistics of almost every chapter of this edition reflect the extent to which war production and wartime controls have played their parts in maintaining output and supporting the price structure against growing pressures from all sides.

Public Finance is the backbone of the war effort and this chapter has been recast to adequately cover the developments taking place. The all-important subject of National Income receives new and extended treatment in Part I. Part II deals with the subject of Dominion, Provincial and Municipal Finance; a new field is covered in Part III, where outstanding developments in taxation are discussed.

Other New Features

Attention is called to some of the more important features of the present volume that do not relate specifically to the war.

Chapter I — Physiography—contains two feature articles: The Canadian Government's Reindeer Experiment, at pp. 17-23, and Meteorology Related to the Science of Aviation, at pp. 24-29.

Chapter III — Constitution and Government — an article on Canada's Present Status in the British Commonwealth of Nations appears at pp. 41-47.

Chapter IV—Population—presents as complete a picture of the 1941 Census as will appear in any one edition of the Year Book.

In Chapter X—Fur Resources and Fur Production—the subject of the Development of Marshlands in Relation to Fur Production and the Rehabilitation of Fur Bearers is dealt with at pp. 267-269.

Recent studies have stimulated the public discussion of questions concerning Social Welfare and the Post-War Rehabilitation of Personnel from the Armed Forces. Two new chapters bring together the work Canada is already doing in these fields.

The Introduction of the Year Book is a wartime feature which gives a detailed account of Canada's war effort and a review of economic conditions at the time of going to press. And the concluding chapter contains information on Dominion legislation of 1942-43, and principal events of the period, official appointments, etc. The volume is carefully indexed, and includes two lithographed maps and many charts and diagrams.

By a special concession, a limited number of paper-bound copies have been set aside for ministers of religion, bona fide students and school teachers, who may obtain such copies at the nominal price of $1 each. Application with remittance for these special copies must be forwarded to the Dominion Statistician, Dominion Bureau of Statistics, Ottawa.

OUR SON

Just a little tot is he
With smiling eyes and curly hair,
Just an ordinary child,
His marks at school will just be fair,
He never will be President,
But I love him, need him too,
For part of him is part of me,
The other part is you.

—F. H. Johnson.

Has your subscription expired?

GIRLS WANTED
FOR FACTORY IN IROQUOIS
GOOD WAGES TO START
STEADY WORK
Apply to
Employment and Selective Service Office
Prescott - - Ontario.

THERE'S NO OTHER TOBACCO JUST LIKE
OLD CHUM
CUT COARSE FOR THE PIPE
CUT FINE FOR ROLLING YOUR OWN

THE NEED FOR Running Water in your home and farm buildings was never greater than it is now!



Let's Face the Facts

INCREASED production of farm products is vitally important, and the shortage of farm help makes necessary the use of labor-saving devices to achieve that result.

The Government has recognized this fact by authorizing increased production of farm machinery and equipment.

NEW DURO PUMPS

are available in greater quantities this year, but still we cannot fill all our orders as the demand is so great. If you are one who has been disappointed, don't blame your Duro Dealer as the greater part of our production is War Goods for the Armed Forces. We are also handicapped by shortage of materials and skilled labor.





We will deliver as many pumps to our Duro Dealers as we possibly can—they will do their best to take care of your needs.

The Duro Special, 250 gals. per hr., 42 gal. galvanized tank, $96.00, f.o.b. London, Hamilton, Toronto.

Demand EMCO Fittings and Fixtures for Bathroom, Laundry and Kitchen. See your EMCO Dealer regarding available styles.

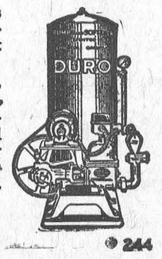

Buy War Savings Stamps and Certificates Regularly

244

W. C. MacDONALD, Agent
PHONE 109, WINCHESTER, ONT.

EMPIRE BRASS MFG. CO., LIMITED
London Toronto Hamilton Sudbury Winnipeg Vancouver

Men, Women Over 40 Feel Weak, Worn, Old?
Want Normal Pep, Vim, Vitality?
Does weak, rundown, exhausted condition make you feel fagged out, old? Try Ostrex. Contains general tonics, stimulants, often needed after 30 or 40. Supplies iron, calcium, phosphorus, vitamin B1. Helps you get normal pep, vim, vitality. Introductory size Ostrex Tonic Tablets only 35c. For sale at all good drug stores everywhere.

Established 1875. Telephone 261



Manufacturers and Importers of Marble and Granite Monuments
Only the Best of Imported and Canadian Granites Used

AUTHORIZED DEALERS FOR "ROCK OF AGES" GRANITES
CEMETERY ENGRAVING

C. C. STUBBS & CO.
L. D. WELLS Engraver
J. L. KINKAID Sales Manager
MORRISBURG, ONT.



Gertrude Douglas SAYS:

There Are Two Great Risks in Life

(1) Dying too soon and leaving dependents unprotected; (2) Living too long, with earning power gone.

Life Insurance was invented to protect man against these inevitable risks. There's a Dominion Life Policy which will protect your family, if you die soon—and support you if you live too long.

LET'S TALK THIS OVER

MRS. G. F. DOUGLAS
Rural Organizer
40 Wellington St., Ottawa
Winchester, Phone 2

Dominion Life ASSURANCE COMPANY Since 1889 HEAD OFFICE: WATERLOO, ONTARIO

NEXT WEEK AT THE
"Picadilly Theatre"
WILLIAMSBURG, ONT.

MONDAY, TUESDAY AND WEDNESDAY

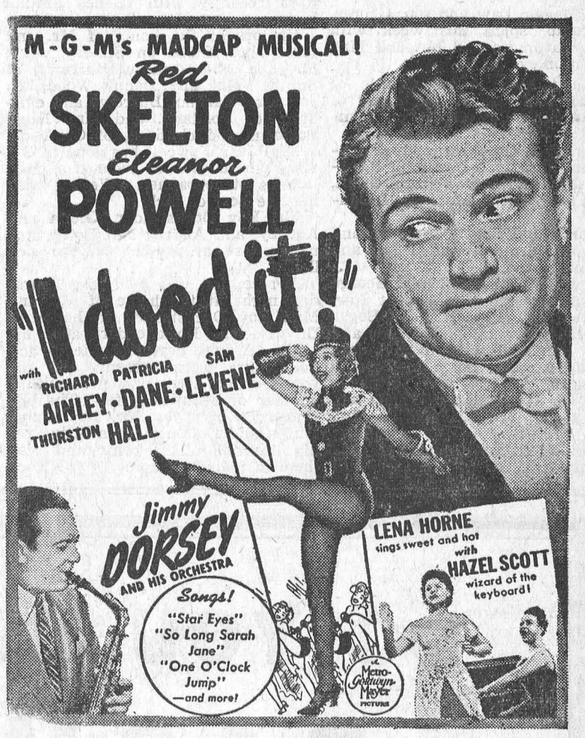

THURSDAY, FRIDAY AND SATURDAY
"CASONOVA IN BURLESQUE"
—also—
"FRONTIER LAW"

THIS FRIDAY & SATURDAY
Double Bill!
"HENRY ALDRICH HAUNTS A HOUSE"
Starring Jimmy Lydon, Charles Smith and John Litel.
—also—
"Wagon Tracks West"
Another thrilling tale of the West with Bill Elliott.

Church Notices

UNITED CHURCH

10.30 a.m., Public Worship.
11.30 a.m., Sunday School Session.
3 p.m.—Service at Harmony.
7.30 p.m.—Worship Service.
Miss Isobel Brown, Organist and Choir Director.

PRESBYTERIAN CHURCH

Rev. W. MacKinnon, B.A., Minister.
10.00 a.m.—Sunday School.
11 a.m.—Divine Worship.
7.30 p.m.—Evening Worship.
2.30 p.m., Service at Winchester Springs.
Thursday, Sept. 28th, at 8 p.m.
An Illustrated Lecture on the Mission Work in India will be given by Dr. Wm. R. Quinn, Medical Missionary.
Miss Clara Irving, Organist and Choir Director.

ANGLICAN CHURCH

Holy Trinity, Chesterville, Evensong at 7.30 p.m.
St. Matthias' Church, Winchester, Holy Communion at 8.30 a.m.
St Peter's Church, South Mountain, Holy Communion at 11 a.m.
Rev. J. A. L. Ellacott, Rector.

WINCHESTER W. M. CHURCH

Preaching at 10.30 a.m. and 7.30 p.m.
Wednesday, 7.30 p.m., Prayer Service.
Friday, 7.30 p.m., Young People's Meeting. A cordial welcome to all.
Rev. D. W. Summers Pastor.

BAPTIST CHURCH

10.00 a.m., Sunday School.
11.00 a.m.—Public Worship.
2.45 p.m.—Service at South Gower.
7.30 p.m.—Worship Service.
Wednesday—Mid-week Service at 7.30 p.m.

WESLEYAN METHODIST CHURCH

Hallville
2.00 p.m.—Sunday School.
2.45 p.m.—Worship Service.
Wednesday, 730 p.m.—Prayer Service.

Inkerman
10.00 a.m.—Sunday School.
11.00 a.m.—Morning Woship.
7.30 p.m.—Evangelistic Service.
Tuesday, 8.00 p.m.—Prayer Service
Friday, 8.00 p.m.—Young People's.
A warm welcome awaits you here.
M. E. Summers, Minister.

CANADIAN PACIFIC



WORLD'S GREATEST TRAVEL SYSTEM

Time Table

WEST-BOUND

From Montreal—12.57 a.m. daily, flag stop for Belleville and beyond to Toronto, Ont., Detroit, Mich., and Chicago, Ill.

From Montreal—11.58 a.m., daily, except Sunday, stopping at intermediate stations to Toronto and Hamilton, Ont. Parlor Car and Buffet Service.

From Montreal—7.51 p.m., daily, except Sunday, stopping at intermediate stations to Smiths Falls and Perth, Ont.

EAST-BOUND

From Chicago, Ill.—5.38 a.m., daily, flag for Montreal and beyond.

From Perth—8.18 a.m., daily, except Sunday, stopping at intermediate stations to Montreal.

From Toronto—4.44 p.m., daily, except Sunday, stopping at intermediate stations to Montreal. Parlor and Buffet Service.

SUNDAY ONLY

Westbound, to Smiths Falls—12.03 p.m.

Eastbound, to Montreal—5.43 p.m.



The Winchester Press

THE MIXING BOWL



By ANNE ALLAN
Hydro Home Economist

Hello Homemakers! Your heart would like to send a Christmas box of carols and peace and hearth-fire, if possible. However, a parcel of home favourites will kindle courage and happiness in the armed forces.

The overseas gifts for Christmas should be sent before October 15 this year to ensure delivery before Christmas. Eleven pounds (including packing material) may be sent to any members of the allied forces in the United Kingdom, Iceland, or on His Majesty's ships and His Majesty's Canadian ships abroad. The rate for mailing is twelve cents per pound. The complete address is necessary. If the actual address of unit is known, give the full postal address. If the unit is out of England, add to the rest of the address B.E.F., co Army Post Office, England. Remember, that the authorities have the right to confiscate a parcel if the contents are not carefully described and a parcel is returned to you at your expense when addressee is not located unless you give an alternative address.

Overseas Gifts

The 100 per cent. popularity prize goes to pictures from home, pictures of grandma, the baby, Scrammer the dog—everyday pictures of you and the family.

Sixty-five per cent of the navy rate a Bible as a grand gift, especially ones with both Old and New Testaments. Small, inexpensive editions of exciting stories are almost "eaten" up by the boys and girls in uniform.

Windproof cigarette lighters are important items if they smoke, but don't mail the lighting fluid or matches . . . you may send flints and pipe cleaners, sewing kits, leather wallets with insignia (not just any wallet), shoe brushes, razor blades, soap, tooth powder, hair tonic and writing pads and envelopes all come in handy.

Canned goods, especially soups and concentrated foods, canned fish, waxed cheese and packaged crackers are suitable to send great distances.

Of course, the Christmas parcel is really complete when you are able to send a fruit cake—well packed—cakes and cookies that mash up or chocolates that melt are "not so good gifts."

Eggs For Overseas

Hard-cook the eggs in the top of a double boiler and over boiling water for 25 minutes. (Do not pile the eggs two deep in the top of the double boiler). Dry the eggs; roll in hot parowax; let cool. Roll a second time in hot parowax; let cool. Wrap in waxed paper.

Cakes and cookies that travel well:

Overseas Squares

Part I

1 cup pastry flour, 1-2 tsp. salt, 1-2 cup shortening, 1 tbsp. of cold water.

Sift flour and salt together; cut in shortening. Add cold water and mix to stiffen dough. Press stiff dough into a pan 8x12 inches which has been oiled. Bake in hot oven (400 deg. F.) for 12 to 15 minutes.

Part II

2 eggs (well beaten), 1 cup of brown sugar. 1-4 cup corn syrup, 3-4 cup chopped nuts (any kind), 1-4 cup chopped candied cherries, 2 tbsps. pastry, 1-2 tsp. salt, 1-4 tsp. baking powder, 1 tsp. vanilla.

Combine with the well-beaten eggs the brown sugar, corn syrup, nuts and cherries. Add the sifted dry ingredients and the vanilla. Spread this mixture over the first partly baked mixture. Bake in a moderate oven (350 deg. F.) for 35 minutes. Cut in squares while still warm. This amount will make about 30 squares. Wrap individually and put in tin box.

Dark Friut Cake

1-2 lb. seeded raisins, 1 lb. seedless raisins, 1-2 lb. currants, 1-2 lb. candied cherries, 1-2 lb. candied peels, 1-4 to 1-2 lb. nutmeats, 2 cups pastry flour, 1-2 tsp. salt, 1 tsp. (each) of ground cinnamon and grated nutmeg, 1-3 tsp. (each) of ground cloves, ginger, mace and allspice, 1-2 lb. soft butter, 1-2 lb. of brown sugar, 6 eggs, 1-4 cup cranberry or currant jelly, 3-4 tsp. pure vanilla, 1-3 tsp. rosewater.

Wash and dry raisins and currants. Chop dates, cherries. and peel finely. Combine fruits and nuts.

Measure flour, sift three times with salt and spices. Combine with fruits and nuts. Cream butter and blend in sugar. Beat eggs, add to sugar mixture, and then add jelly and flavorings. Add to dry mixture and combine very thoroughly. Use the batter to 3-4-fill pans which have been lined with 3 layers of greased paper. Bake in a slow oven, 275 degrees to 300 deg. for 3 to 4 hours, depending on the size of the tin.

The Suggestion Box

Mrs. J. W. says: I fasten a small towel rack on which to hang a wash cloth, towel and bib. It saves many steps.

Mrs. M. T. says: If one of your favourite kettles, which must last for the duration, has sprung a leak, insert the dome half of a small snap fastener into the hole and hammer it flat. It works like a rivet.

Anne Allan invites you to write to her in care of The Winchester Press. Send in your problems on homemaking and watch this column for a reply.

OBITUARY

LATE MRS. HATTIE SHIACH

There passed away on August 30th, one of South Gower's oldest residents in the person of Mrs. Hattie Shiach, who had been in poor health for some time. She suffered a bad fall recently which caused her death. She was 84 years of age. Deceased was the youngest daughter of the late Mr. and Mrs. Wm. Beach, of Heckston. In September, 1890, she married Mr. John Shiach, of South Gower, who predeceased her thirty years ago. Of this union two sons were born. One died in infancy, and the other son, Ernest, was in a car accident which caused his death nine years ago.

The late Mrs. Shiach was a member of the Heckston United Church. She was of a quiet unassuming disposition.

She is survived by two nephews, Mr. A. C. Norton, of Kemptville, and Mr. A. H. Norton, of Regina, and three nieces, Mrs. James Jackson, of Heckston; Mrs. P. Walker, Winchester Springs, and Miss Minnie Dillabough, who has taken care of her since the death of her son.

The funeral service was conducted September 1st at her late residence by her pastor, the Rev. A. Peebles, of Heckston.

The pallbearers were Messrs. Gideon Purcell, Harry Bower, Earl Bower, Melvin Adams, Keith Cumming, Harold Latourell.

Interment was made in South Gower Cemetery.

THE CASE OF THE KIDNAPED CODE

For a real life mystery more intriguing than fiction, get this Sunday's (Oct. 1) issue of The Detroit Sunday Times, telling . . . in The American Weekly . . . how a young officer, goaded by his luxury-mad sweetheart, devised a daring plan to kidnap the French Navy's code book and then waged a clever duel of wits with the Surete. Get Sunday's Detroit Times.



So far this year, Long Distance calling is almost 10 per cent. heavier than in 1943, when toll calls set an all-time high.

So it is obvious why we must all continue to avoid needless Long Distance calls. Otherwise, pressing war business may be seriously delayed. **And such delays can cost lives!**

Please make only *necessary* calls.

REMEMBER — NIGHT RATES NOW BEGIN AT 6 P.M.

On Active Service — THE BELL TELEPHONE COMPANY OF CANADA — LOCAL AND LONG DISTANCE TELEPHONE — *Giving Wings to Words*

ABOUT THE THINGS YOU BUY IN WARTIME...

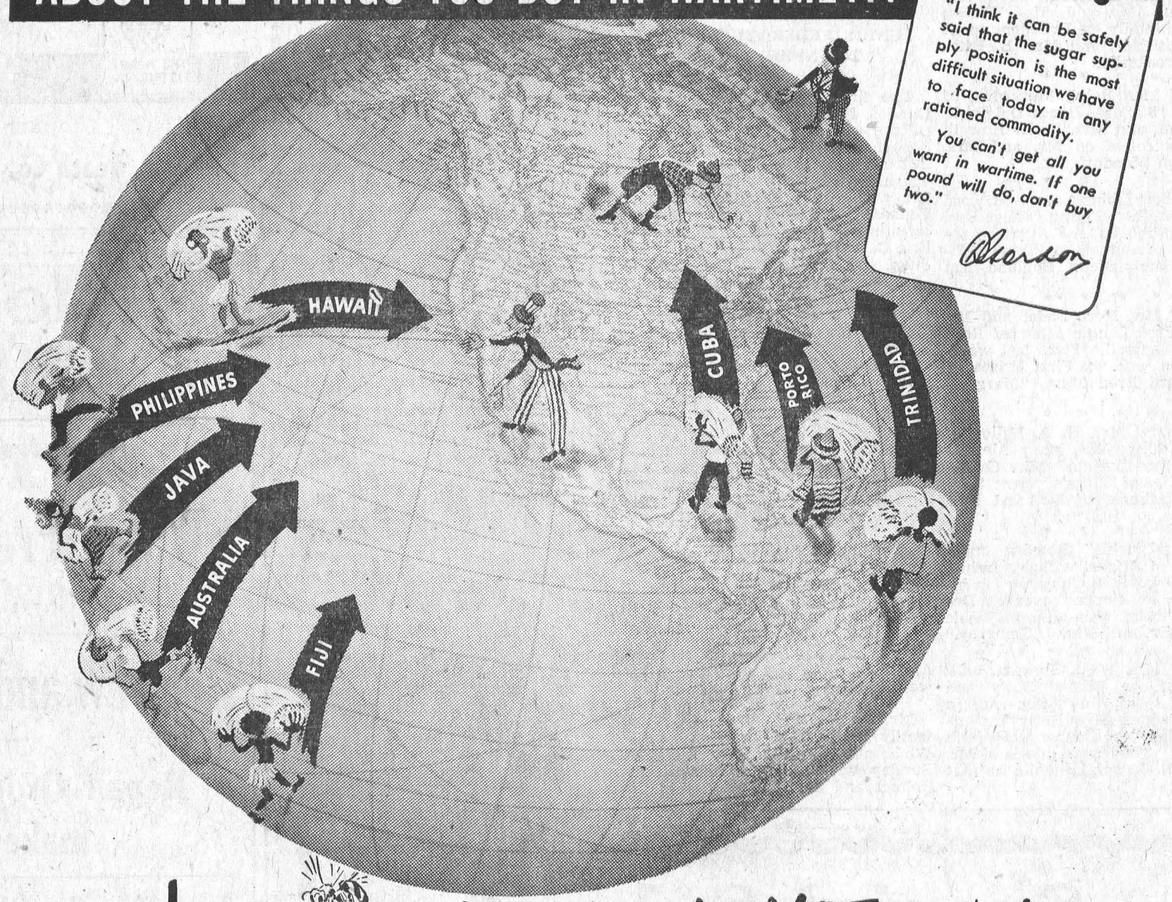

"I think it can be safely said that the sugar supply position is the most difficult situation we have to face today in any rationed commodity.

You can't get all you want in wartime. If one pound will do, don't buy two."

Gordon

The sugar situation is NOT sweet

FOUR-FIFTHS OF THE SUGAR CANADA CONSUMES HAS TO BE IMPORTED

This map shows where Canada, Great Britain and the United States got their sugar in the good old days of peace. Our three countries take practically all the exportable sugar from these major sugar-exporting areas.

But supplies have either been cut off by enemy occupation of the country—as in the case of Java and the Philippines, or their production radically reduced by shortage of workers, as in the case of Hawaii, Porto Rico, Australia, Trinidad, Fiji.

Even the production of beet sugar in Canada and the United States has been drastically cut by labour shortage. In both countries the '43 sugar beet crop was forty per cent less than in '41. The only country to show an important increase is Cuba, where output had for years been deliberately restricted. But its increase has not been sufficient to offset the losses elsewhere—let alone meet the increased demand.

ROLLING ON SUGAR

The war has brought some unusual demands on the United Nations' sugar pool. Vast quantities have been taken for making industrial alcohol used in the manufacture of synthetic rubber (tires, etc.) as well as T.N.T. and smokeless powder. For instance, the explosive to fill five 16-inch shells requires as much sugar as is produced on an acre of the finest sugar land. This year Cuban sugar alone used for making industrial alcohol will equal Canada's normal sugar imports for more than two years.



THE SUPPLY IS SHARED

All sugar supplies are pooled and under the control of the Combined Food Board of the United Nations, which allots supplies to Canada, United States and Great Britain on a uniform basis.

DO WE NEED MORE SUGAR?

A century ago the whole world didn't consume as much sugar as Canada does today. Our sweet tooth has been acquired in quite recent times. Sugar rates high for its energy value, but starchy food is a good substitute.



WE'RE LIVING ON OUR SUGAR CAPITAL

At the time of "Pearl Harbour" the United Nations had a reserve stock-pile of about 3 million tons, but for the last 3 years we've been using more than has been produced—and dipping heavily into "reserve." Liberated nations will have to dip in too. Extra good crops could improve the situation, but greatly increased supplies are not in sight. If current consumption keeps up, we could be very short of sugar next year. We must do the utmost to conserve our supplies.

RATIONING WAS STARTED BECAUSE OF SHORTAGE OF SHIPS. IT MUST BE CONTINUED BECAUSE WORLD STOCKS ARE DEFICIENT

THIS IS ONE OF A SERIES OF ANNOUNCEMENTS GIVING THE FACTS ABOUT THE SUPPLY SITUATION OF VARIOUS WIDELY USED COMMODITIES

THE WARTIME PRICES AND TRADE BOARD



-FROM THE MIXER TO YOU

Mr. FARMER . . .

If your livestock could talk—they'd be asking you for *fresh feed!* They don't relish stale feed any more than you do. So why give it to them? Make absolutely *sure* the feed you give them is fresh by getting it from your nearby SHUR-GAIN FEED SERVICE MILL.

Why are SHUR-GAIN feeds fresh?

They are manufactured at frequent intervals—only as needed. There is no storage, resulting in stale feeds. And this fact is very important because feeds lose feeding value when they become stale through storage.

Does it cost more for this freshness?

Definitely not! SHUR-GAIN feeds are manufactured locally and for that reason they cost *less.* Extra transportation charges and middlemen's profits are eliminated and this shows up in the price of the feed.

Feed the SHUR-GAIN way!

Since SHUR-GAIN feeds are always fresh—since they are so handy to your farm—and since they cost less—surely they are logical feeds for all your livestock. Depend upon them to help you produce better stock that will be worth more money to you.

See us about all your feeding requirements!

A. T. ALLISON & SONS

Inkerman, Ontario.

Give Us Your Week-End Grocery Order on FRIDAY For Delivery on SATURDAY and Save

2%

In order to relieve the Saturday rush, we will allow a Discount of 2 per cent. on all Grocery Orders placed with us on Friday for Saturday delivery. This will enable us to prepare the orders during slack periods on Friday. Please phone your orders on Friday and take advantage of the discount. Your co-operation will be greatly appreciated.

REYNOLD'S MEAT MARKET

Telephone 85 - - Winchester, Ont.

B. C. PEARS

GRAPES, PLUMS, GREEN GAGES, PEACHES, ETC.

Kam	35c	Rinso	27c, 55c
Sardines	2 for 25c	Oxydol	27c and 75c
Herring in Tomato Sauce	25c	Maple Leaf Soap Flakes	65c
Chicken Haddies	35c	Thrift Soap Flakes	39c
Sandwich Patie Mayonaise	25c, 39c and 55c.	Oranges	40c and 55c
Fresh Ideal Cakes		Grape Fruit	3 for 23c
David's Sodas	2 lb. 35c	Lemons	49c
Crother's Sodas	1 lb. 18c	Apples	4 lb. for 25c
Arrow Biscuits	1 lb. 35c	Turnips	4c lb.
Purity Flour, 7's and 24's		Onions	4 lb. for 25c
Magic and Blue Ribbon Baking Powder.		Lettuce	15c
Brooms, 4-String	79c, 95c	Celery	19c
		Kraft Cheese, 5 lbs - 1-2 lbs. Old Cheese	

McKERCHER BROS.

Telephone 86 - - Prompt Delivery

Keyes' CASH Store

CHILDREN'S DRESSES
A pert little frock to flatter your daughter. Flared skirt and short sleeves. Peter Pan collar, tied girdle, open at the back; good quality print. Sizes 2, 4 and 6 years.
Price 1.39.

GIRLS' BLOUSES
Good quality White Cotton Broadcloth Blouses, short puffed sleeves, Peter Pan collars, pleated fronts. Sizes 7 to 12 years.
Price 90c each.

GIRLS' BRUSHED RAYON JERKINS
Colors Red and Blue. Sizes 10 to 14 years.
Price $1.39 each.

WEE FOLK DRESSES
Suede Taffeta. Easy to wash. Taffeta frock skirt gathered at the yolk, buttons at the back. Colors Blue, Pink and Yellow.
Price 69c

CLEARING: ANKLETS
Children's and Girls. Sizes 5 to 8 1-2, all colors. 17c and 20c, clearing at
15c pair.

Ladies' Anklets
Sizes 8 1-2 to 10 1-2. All colors. 25c and 29c, clearing at
20c pair.

BABIES' WHITE FLANNELETTE GOWNS
Soft Pink or Blue Embroidery and trim.
Price 29c and 50c.

BABIES' JACKETS
Rayon, Pink and Blue, lined with Taffeta, edged with lace and madera-trim.
Price 75c.

BABIES' PANTIES
Synthetic Rubber. Price
35c per pair.

BABIES' BOOTEES ....45c pr.
BABIES' RATTLES 25c

BOYS' SERVICEABLE KNEE PANTS
Well made garments of good wearing Cotton material in Navy colors, strongly sewn, lined, fitted with two side pockets, buttons and belt loops. Sizes 5 to 10 years.
Price $1.25 pair.

BOYS' BLUE KNEE PANTS
Sizes 2, 4 and 6 years.
Price 89c pr.

BOYS' AIR FORCE BLUE SUITS
Trimmed with Brass buckle and buttons, short sleeves, two breast pockets; neat little suits.
Clearing at $1.00.

BOYS' WASH SUITS
Made of Covert Cloth, nicely trimmed with red and white. Sizes 2, 4 and 6 years.
Price 59c per Suit.

BOYS' KHAKI WASH SUITS
Trimmed in Red. Priced at 59c and 69c, clearing at
40c per Suit.

GIRLS' BLUE SLACKS, $1.00

BABY BOOKS
Keeps the story of Baby from Birth till 7 years of age.
Price 25c, 50c and 95c

FLOOR WAX

O-So-Good, 1 lb. tin	23c
Hawes, 1 lb. tin	47c
Old English, 1 lb. tin	49c
Johnston's, 1 lb tin	59c
Chan, 1 lb. tin	59c
Chan's Speed Coat, Liquid, 1 pint, 59c.	

STORE HOURS Monday to Friday, 8.30 to 12 and 1 to 5.30 p.m. Saturday 8.30 to 12 and 1 to 11. Wednesday afternoons closed.

T. O. KEYES

Telephone 16 - - Winchester, Ont.

SOCIAL AND PERSONAL

Mr. John Christie, B.A.Sc., of Montreal, spent last week-end at his home here.

* * * *

Mrs. Wm. Allin, of Vernon, is spending a few days with Mr. and Mrs. John Reoch.

* * * *

Miss Patti Cass left on Sunday night to resume her studies at the University of Toronto.

* * * *

Mr. and Mrs. Ross Durant spent Monday evening with Mr. and Mrs. Alfred Moore, of Morrisburg.

* * * *

Miss Muriel Deeks and Miss Opal Jones left recently for Port Credit, Ont., where they will attend Lorne Park College.

* * * *

Miss Grace Myers, of Brockville, spent the week-end with her parents, Mr. and Mrs. Geo. Myers, of Winchester Springs.

* * * *

Mrs. E. Wilson, of Hamilton, has returned home, after spending the past two weeks the guest of Mr. and Mrs. Wm. Johnston.

* * * *

Mrs. Alva Runions, of Finch, spent a couple of days visiting her sister, Mrs. Geo. Myers, and Mr. Myers, of Winchester Springs.

* * * *

Rev. F. W. Higginson, of Kemptville, has returned from a week's stay in Westmount, where he will take up residence shortly.

* * * *

Mrs. Joseph Gemeroy has returned home after a visit in Ottawa with Q. M. Sgt. Charles Coughler, Mrs. Coughler and twin grandsons.

* * * *

Mrs. G. E. Earle, who is at present spending a few weeks in Ottawa, expects to visit her dauhgter, Mrs. Charles French, of Blanche, Que., later on.

* * * *

Mrs. Melville Leslie and mother, Mrs. H. Ramsay, of St. Annes, Que., returned home after spending a few days at the home of Mr. and Mrs. Wm. Leslie.

* * * *

Mr. and Mrs. Stanley Fawcett, of Maple Ridge, and Mrs. Ida Blanchard, of Smiths Falls, spent Tuesday with Mr. and Mrs. Robert Holmes and family.

* * * *

Mr. and Mrs. Gilbert Raistrick and family, and Mr. and Mrs. Elzeon Coons and family, of Brinston, spent Sunday with Mr. and Mrs. B. Hitsman, of Brockville.

* * * *

Mr. and Mrs. Ralph Musgrove, of Sydney, N. S.; Mrs. James Dalgleish, of Kingston. and Mrs. H. N. Howell, of Ottawa, called on Mr. and Mrs. J. Reoch on Monday.

* * * *

Mrs. Robert Holmes received word from her brother, Flying Officer Earl Fawcett, of the R.C.A.F., that he received his promotion to Flying Officer since arriving in England last June.

* * * *

Mr. and Mrs. Herb Fader and Mr. and Mrs. Fred Lannin attended Renfrew and Shawville Fairs last week. Mr. Lannin won six First Prizes on his Standard Bred Mare, "Margaret Dangler."

* * * *

General and Mrs. H. A. Miller, of New York City; Mrs. Mary Alexander and Miss Eva, and Miss Gwendolyn Leslie, of Ottawa, spent Sunday at the home of Mr. and Mrs. Wm. Leslie.

* * * *

Master "Chuckie" Bowden spent the month of August with his father, Mr. Ray Bowden, at Chicago. On his way home he stopped over at Detroit for a brief visit with his uncle and aunt, Dr. and Mrs. J. Gemeroy.

* * * *

Mr. and Mrs. W. J. Stewart, with their daughters, Misses Betty and Christine, spent the week-end in Kingston, where Miss Betty has enrolled in the Arts' Course at Queen's University. They were guests of Mr. and Mrs. E. J. Spinks while in that city.

LOCAL AND DISTRICT NEWS

Kemptville Box Auctioned Overseas

A resident of Kemptville sent a box of chocolates to a friend in England. The box was given to the British Red Cross where it was auctioned for fifty dollars. The original cost of the chocolates was sixty cents.

Is It Yours?

A little girl's brown jacket coat, with belt and green trimmings, also a little blue peakless skull cap, was left at the local skating rink last winter. Owner may have same by calling at the Press Office and paying fifty cents for this notice.

AGNES GLASSFORD AUXILIARY

The Agnes Glassford Auxiliary of St. Paul's Presbyterian Church held its regular meeting at the home of Mrs. W. F. Workman on Tuesday evening, with a good attendance present. The president, Mrs. A. G. Suffel, presided. Following the singing of a hymn, reports were given by the secretaries and treasurer and several items of business dealt with. The devotional part of the meeting was conducted by Mrs. W. McKercher, assisted by Mrs. W. F. Workman. The meeting closed with prayer.

DR. AND MRS. DOCKSTEADER HONORED WITH RECEPTION

A large number of friends of Dr. D. Docksteader and Mrs. Docksteader, the former Sybil Dillabough, gathered in the Community Hall, Chesterville, recently, and tendered them a reception, following their recent marriage.

Dancing to the strains of Kirkwood's Orchestra was enjoyed by all until midnight, when an address was read by Mr. Lewis A. David, and at the proper moment a substantial purse was presented by Mr. Bert Gillard. The doctor made a very suitable reply in thanking all their friends for the honor which had been shown them. The singing of "For They Are Jolly Good Fellows" was joined in heartily by everyone, after which refreshments were served and followed by continuation of the dancing.

JUNIOR FEDERATION HOLDS TOWNSHIP RALLY

The first Township Rally of the Dundas Junior Federation of Agriculture was held at the Consolidated School, Hallville, recently. A very instructive and enjoyable evening was had by the 75 young people present. The guest speaker, Carmen Tennant, Kemptville, gave a very interesting address. Bun Martin and Eric Casselman, of the Senior Federation, each had a few words to say. Gordon Wragg, Chesterville, and Rev. Mr. Beatty, of Hallville, were in charge of the recreation. Louden McInnis, President, was chairman of the meeting.

On Friday last, the Matilda township group met at the township hall, Brinston. Similar rallies will be held in Williamsburg and Winchester townships at a later date. In late October a county rally will be held in Winchester when the young farm girls and boys are expected to hold a bang-up meeting. Details of this meeting will be advertised later.

SOCIAL AND PERSONAL

Pte. Norman Utman, of Aldershot, N. S., is spending this week at his home here.

* * * *

L.A.C. Harold Harper, of the R. C. A. F., Deseronto, is spending a two weeks' furlough at his home here.

* * * *

Mr. and Mrs. Alvin Steele and family and Mrs. A. E. Holmes, all of Winchester Springs, took dinner on Sunday with Mr. and Mrs. Robert Holmes and family.

Patient In Hospital.

The many friends of Mr. Wilfrid Durant will be sorry to learn that he is a patient in the Ottawa Civic Hospital, where he will undergo an operation soon.

Red Cross Note.

Tomorrow (Friday) is Packing Day at the local Red Cross Rooms. Ladies who have finished work on hand are requested to hand it in so it can be included in this month's packing.

Cabled Flowers.

In remembrance of their ninth Wedding Anniversary on September 22nd, Cpl. T. J. Clarke, on active service overseas, cabled his wife, who resides here, a beautiful box of flowers this week.

Married Here Last Thursday.

On Thursday, September 21st, the marriage of Mrs. Myrtle Poirier, of Almonte, and Mr. John G. Francis, of Winchester, was quietly solemnized at the Wesleyan Methodist Church Parsonage, with Rev. D. W. Summers officiating. They will take up residence here.

Navy League Extends Thanks.

A few days ago, local sponsors of the Navy League Tag Sale received the following letter from Mr. V. R. Ramsay, Managing Secretary of the Navy League of Canada: "We gratefully acknowledge receipt of $43.32, being the proceeds of tag day in Winchester. Will you kindly thank all your workers for this contribution, which will do its part in aiding in our work for the men of the sea."

Dairy Production Down.

Continued decline in the production of creamery butter and cheddar cheese in this area is reported by the Ontario Department of Agriculture for August. During that month cheese production in Leeds, in comparison to last year fell from 1,058,109 to 929,157 in Dundas from 862,970 to 812,920 lbs, and in Grenville from 395,291 to 283,297 lbs. Butter production also declined, in Leeds from 15,360 to 13,329 lbs., and in Grenville from 25,420 to 22,322 lbs.

Promoted To Sergeant.

Mr. and Mrs. Samuel Holmes had a letter from their son, Roy, this week, informing them that he had been promoted from Corporal to the rank of Sergeant. Sgt. Holmes has been overseas for over three years. He says he is in good health and spirits and enjoys the Press like a letter from home. At present he is on active service in Italy. His complete address is: "C-30861 Sgt. Roy Holmes, 8 Princess Louise N. B. Hussars, 5th Armed Regiment, No. 1 C.A.C.T.U., C.M.F., Canadian Army Overseas."

Appreciates Legion Card.

Recently the Winchester Legion sent one of their "Introductory Canteen Cards," to P-S. B. A. Glen Campbell, son of Mr. and Mrs. Dan Campbell, Ormond, who is on duty with the R. C. N. at Halifax. In a letter to the local Legion, expressing appreciation for the card, Glen says: "I have been to the Legion Canteen quite often and find their facilities about the best Halifax has to offer." This is just more evidence that the Canadian Legion is doing a fine job in looking afer the boys and girls in all branches of Canada's Armed Services.

Home From Overseas.

S.B.A. Albert Greer, who has been on duty as a medical officer on the Minesweeper "Minas," of the Royal Canadian Navy for the past eight months, is spending 28 days' leave with his wife and baby here, at the home of Mrs. R. T. Robertson. The "Minas" was the fourth ship to approach the Normandy Coast during the invasion of France. Mr. Greer was also present in London during an attack by the German robot bombs and says they certainly cause a lot of damage, although they very seldom hit a military target. He enjoyed his experience abroad, but is glad to be back in Canada, he says.

Will Hold Annual Auction.

Mr. W. C. MacDonald, local dealer in farm stock and implements, will hold his big annual Auction Sale at his barns on Centre Street, north, on Thursday, October 12th. Watch for posters and advt. in next week's Press.

Do You Remember Him?

Postmaster Erle Helmer has in his possession a gold locket, inscribed with the name "Frank Owen." This locket was the official remembrance presented to all local boys on their return from overseas after the First World War, 1914-1918. Frank Owen was evidently a resident of this district at that time. His locket was lost either by himself or some of his relatives while on a fishing trip at the Rideau Lakes. It was left in a boat, and as the address on the locket was Winchester, it was sent to Postmaster Helmer, with the hope that he could locate its owner. If any of our readers remember Frank Owen, and know of his present whereabouts, please communicate this information to the local Post Office, so that the locket may be returned to him.

FOR SALE

LAFLAMME BLOCK — Has 3 Apartments. One apartment nearing completion has hardwood floors, living room, dining room, bathroom, kitchen, two bedrooms and spare room. Hot air furnace, sceptic tank, pressure system, water closet. Will sell at $2,000 or best reasonable offer.

KEMENER HALL—3 Apartments. One spacious apartment available to purchaser. Excellent investment. $2500 down payment, balance arranged. Apply to

HY. BESSIN

Winchester - - Ontario.

Famous for 50 Years

"SALADA" TEA

Despite wartime difficulties the traditional high standard of this household favourite is maintained.

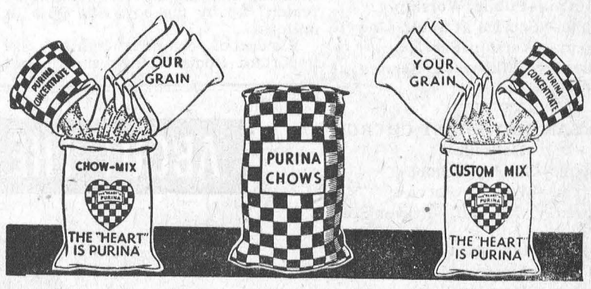

MIXED AND SOLD BY

The M. F. Beach Co., Limited, Winchester, Ont.

PHONE 109

MacDONALD'S HARDWARE

B. T. Bros.

Water Pressure Systems

NOW IN STOCK

Renfrew and McClary Stoves

Repair Orders taken for all makes of stoves

Stove Boards, all sizes; Stove Pipes, Dampers, Elbows, Stove Cement, etc.

W. C. MacDONALD

Hardware & Farmer's Supplies Winchester, Ont.

JOHN FADER, Salesman.

Special Sale of CRETONNES and HOMESPUNS

Attractive New Homespuns and American Cretonnes. Six New Patterns to choose from. Ceiling Price is $1.10 yd., on sale at

$1.00 yd.

Silk Bedspreads

Large Size. Attractive Colours.

Size 88 x 100 inches.

$4.95 each

EGGS WANTED

WE GUARANTEE THE HIGHEST PRICES IN THE ENTIRE DISTRICT

If you have not been shipping us lately, give us a trial.

STORE HOURS

Daily 8 a.m. to 5.30 p.m. Saturday, 8 a.m. to 11 p.m. Closed Wednesday afternoon and closed every noon-hour.

BESSIN'S

NOW IN STOCK

READY FOR IMMEDIATE DELIVERY.

Chesterfield Suites, Dining-Room Suites,
Bedroom Suites, Studio Couches,
Mattresses & Springs, Veranda Furniture,
Odd Dressers, Chairs, etc.

J. L. DIXON, Furniture Dealer

Funeral Director— Ambulance Service

TELEPHONE 13 - - WINCHESTER, ONT.