WINCHESTER PRESS

VOL. 89 NO. 24 | WINCHESTER, ONTARIO, THURSDAY, OCTOBER 7th, 1976 | 16 PAGES PRICE 20 CENTS



Trade Show Celebrity

The ragtime kid was having a drink,
There was no one else on the stool;
A stranger stumbled across the room,
And flopped down there like a fool.

Poet Robert Service, who penned the above lines while describing the shooting of Dan McGrue, wrote many poems telling tales of hardship during the gold rush days in the Yukon.

Often he referred to wildlife that inhabited the frozen north, but nowhere does he mention having encountered anything that even slightly resembled the musical bear that entertained at Morrisburg Trade Show last week.

The happy big A & W Root Bear arrived on the scene late Friday evening where he was literally mobbed by children and teenagers alike. Eyeing the beautiful Conn organ on the stage, he immediately brushed Roy Fawcett aside and lumbered over to the empty stool.

No, he didn't play nearly as well as "Rob", but his efforts were, nevertheless, soundly applauded.

Press Photo - Rowan

Extension Costs Increase Council Approval Pending

If arena extension fund raisers can confirm an amount of slightly more than $6,200 construction of the addition to Winchester and District Community Centre should be underway by October 18th.

Because all five eligible bids on the project were much higher than originally forecast more money must be raised before the contract can be signed. Norenberg Construction Ltd., of Kemptville, was the offer accepted last week when tenders were opened by village council and building committee representatives. Bids on the project ranged from over $200,000 to the Norenberg figure of approximately $145,632. The project was supposed to have cost in the neighbourhood of $120,000.

There was one lower bid on the project but it could not be considered by council because it did not comply to original terms of the tender call.

More than $11,000 was pared from the Norenberg price when company representatives and project architect Harold Clow met on Saturday. After some careful adjustments and the deletion of a painting portion of the contract the project cost dropped from $145,632 to $134,000. Apparently nothing more than painting was removed from the original plans and all the conveniences planned for the new hall, washrooms, dressing rooms and foyer will be included in construction.

In order to raise the difference, needed to get the contract signed, fund raisers will apply for an additional $10,000 through Wintario boosting the original grant to $55,000 from $45,000. Leaving the fund raising committee with an additional $6,200 to find. Officials of that body feel that a small amount like that will not delay construction.

The figure of $6,200 was arrived at the following way. New cost of construction, including architect fees is $147,400. Recreation and Community Centre Grant is for $36,850 reducing the total to $110,550, that total is split in half with a Wintario grant of $55,275 The local fund raisers have already come up with $49,000 in their previous campaign leaving them $6,275, an amount which must be raised before actual construction can take place.

Concern has been raised over just how accessible the ice surface will be during the construction time, which is 120 days. Building committee chairman Harry Keyes reports that although the upstairs hall will be closed until work is completed dressing rooms and washrooms will be operational, probably in stages. The contract calls for the rink to be in operation throughout construction. "For instance one or two dressing rooms might have to be closed at one time, this would mean that teams would have to use just one instead of two rooms," Mr. Keyes said. "But these situations probably will not last much more than a week, he continued, and a little inconvenience now will mean a great deal more convenience when construction is completed."

No Answers Yet

Nursing Home Location Still Undisclosed

Winchester District Memorial Hospital Administrator, H.P. Stel, assured those in attendance at the last board meeting that to date the local hospital has not been effected by hospital closures in the province.

The meeting was held in the board room on September 28th when several questions regarding the proposed nursing home for Dundas County came up for discussion.

Mr. Stel said that as far as unofficial reports indicate, it is to be built in the immediate vicinity of the hospital but neither the Board nor the Administrator were in a position to reply to questions since no official information concerning the development have been received by the hospital.

Among letters of correspondence was one received from Mrs. Harold Simms of Mountain in which she related to the board some of the circumstances under which her late husband was transferred by ambulance from Kingston General Hospital to Winchester District Memorial Hospital on August 31, 1976. One of the problems she noted was obvious overcrowding of the ambulance with several wheelchair patients being transferred to Ottawa at the same time.

The Administrator agreed to obtain full details and report back to the October meeting of the Board.

AUXILIARY REPORTS

Mrs. E. Macartney, President, reported on the very successful Antique and Craft Show held in June; the October 6th District meeting in Cornwall, Ontario; the November 8th Fashion Show to be held at the Maple Ridge School; the September 27th pizza party and presentation of certificates and pins for teenage volunteers, and the fact that this meeting would be her last one as President of the Auxiliary.

The Chairman and members of the Board and the Administrator expressed their sincere thanks to Mrs. Macartney for her successful efforts on behalf of the Auxiliary and the Hospital itself.

Appreciation and thanks were also expressed to both Mrs. L. Sloan, who is a member of the Board from Morrisburg, Ontario and Mrs. C. Holtby of R.R. 3, Winchester, Ont., a member of the Hospital Auxiliary, for their work as convener of the Antique and Craft Show and the Teenage Volunteer Program respectively.

PUBLIC RELTIONS

The Public Relations Committee reported arrangements for the October 15th Staff Award Dinner at the Talisman Motor Inn, Ottawa have been finalized. Recently retired employees and a group of staff members who have been employed by the hospital for 25 years or more will be honoured on that occasion.

The committee also reported that visiting hours will likely be extended in various departments although some of the details are still to be worked out with department heads and the Medical Staff.

MANAGEMENT AND FINANCE COMMITTEES

The following report was issued following a joint meeting of Management and Finance Committees:

Arrangements for removal of the large elm at the southeast side of the Harvey S. Dillabough Staff Residence are presently being made.

The hospital will start participating in the Laboratory Technician Training Program of the St. Lawrence College effective January 1, 1976.

The renovation program is well underway, the Architects have been engaged and specifications for the X-ray equipment have been finalized.

The financial statement to the end of August, 1976 shows that the hospital's operating costs are very nearly on target from a budgetary comparison point of view, which is mainly due to cost containment factors in the nursing staff area.

Capital investments stand at $240,000.00, a major portion of which is expected to be used to finance the renovation program, and the purchase of new X-Ray equipment.

A list of equipment totalling $5,340.00, including a new vegetable steamer for the Dietary Department and additional filing units for the Admitting Office

See "HOSPITAL" Page 8

Lorne Mellan Retires Counties School Board

Lorne Mellan, Brinston, who has served the area continuously for the past 14 years as a school trustee, will not be filing nomination papers prior to the coming election.

"I am making this announcement at an early date", says Mr. Mellon, "to allow prospective candidates plenty of time to make plans".

A Matilda Township farmer, he served for 6 years on the local school board, and following formation of the Counties Board was elected to represent Mountain Township, Matilda Township and the Village of Iroquois.

Mr. Mellan says he has no quarrel with the board or its policies, but simply feels he would like to devote more time to his farming operation.

When interviewed last week by the Press he referred to his work with schools as a tremendous experience in dealing with the public. He stated further that he was very proud to say he had always enjoyed good liason with local councils, parents and ratepayers.

"But", he went on, "the number of meetings is proving too time consuming, and I no longer cherish those long trips to Cornwall".

Mr. Mellan explains that he averages two meetings a week, and that the return mileage from his home to board headquarters is approximately 96 miles.

In addition to attending all board meetings at Cornwall, the local trustee is also called on to attend a multitude of local meetings which leaves very little time for farming.

"Right now", he says, "serving on the Counties Board is a full-time job, and the remuneration amounts to only peanuts."

Mr. Mellan said he considered it a great honour to have served the area for so many years, and had only praise for those who elected him to office so many times.

"In the area I serve", he smiled, "there are no irresponsible people, concerned maybe, but always objective."

The retiring trustee also had kind words for weekly newspapers in the area.

"They too", he said, "have always treated me with respect and quoted me with amazing accuracy".

Village Council At Standoff Gordon Street Paving Controversy

Pavement was the hot issue at Monday night's council session.

Controversy between Reeve Walter Shadbolt and Works Committee Chairman Robert Carkner arose over extra road paving carried on Gordon Street this past spring. Gordon Street and the municipal parking lot located on that street were the locations in question.

Apparently when heavy truck traffic demolished several village streets during the spring break-up, an unwritten agreement between the village and Ault Foods Ltd. was made to share the cost of repairing sections of Queen, Gordon, Center and Dufferin Streets. Repairs were carried out to the tune of $6,000. This included excavation, fill, grading, paving and equipment hiring.

Work to the designated streets was satisfactory and provided the Ault firm with usable accesses. What Reeve Shadbolt was concerned about was paving done on the northern section of Gordon and a portion of the municipal parking area. As Works Committee Chairman, Mr. Carkner said that he had seen that only authorized work had been carried out and did not approve any additional paving.

The Reeve then wanted to know who indeed had paid for this additional re-surfacing as the village had never received any bill. It was then disclosed that the Ault firm had footed the entire cost of additional paving feeling it was necessary to provide the best possible access to their factory, and that work should be carried out while the village paving program was underway.

Cost of paving borne by Aults was supposedly in the neighbourhood of $4,000. That was over and above the $6,000 Winchester was hoping to receive help in paying. Council felt that since the firm had already spent that amount, they then may not feel obliged to share in the cost of repairing the streets used by heavy trucks to reach the plant.

There was no definite action taken on the issue and several ways to successfully resolve the matter will be looked at.

Other Business

A concerned business man was in council chambers Monday night to inquire what municipal officials were going to do for protection on Halloween. This has been a worrisome topic for both council and property owners in the past three years. Damage seems to get worse every year and council is studying ideas to better protect private property. Each councillor listed improvements in protection he would like to see made. These along with suggestions of a possible curfew and authority, in the form of a by-law, to allow police to break up large groups of people (for example more than five or six people forming a group would be unlawful). Suggestions will be passed along to Provincial Police. Reeve Shadbolt is to meet with police officials in the near future.

Winchester Village has applied for a $14,620 L.I.P. Grant. Work to be carried out on this grant includes interior work in the arena addition, tree planting and landscaping at the west-end recreation complex.

A by-law concerning parking of one-ton and over commercial vehicles has been sent back to the village solicitor for re-wording. Council would like to ban the parking of trucks, for any time longer than to load and unload, from all residential and institutional areas. The only exception that might be made is for emergency equipment.

Council was informed by letter that there is no money available from the government to carry out test well drilling at this time. The Ministry informed the village that if they felt more water was needed then Winchester should finance the $25,000 cost themselves. Council felt that they should pursue the issue further with the hope that funding will be available next year. More water is needed and even getting a test well could take up to three years.

Fee for water installation on registered lots was increased from $200 to $350.

COC Meeting

Members of Winchester Chamber of Commerce are urged to make plans to meet for lunch at the Country Kitchen at 12:15 p.m. next Thursday (October 14th).

Major subjects on the agenda include finalization of proposed promotional plans to welcome new residents to the town.

Committees will also be set up to assure the success of the Santa Claus parade.

Offer Dundas Retarded Work Orientation

Members of Dundas County Association for the Mentally Retarded met recently to discuss results of a survey of retarded adults in this county.

The Dundas County Association for the Mentally Retarded officially became an incorporated body this past March. It came into being because interested parents and concerned people saw the urgent need for programs and services for mentally handicapped and their families. At present the only program available in Dundas is Seaway Valley School which affords assistance for children ages 6-21.

But what happens to those over the age of 21? And, what are their needs?

In order to determine these needs and what programs would be most beneficial, the Dundas County Association conducted a survey this past summer. The survey was funded by the Ministry of Community and Social Services.

Association executives felt that Doug Stel, Winchester and Dawn Clarke, Mountain, compiled a comprehensive and very valuable report and that the grant of $5,307 was extremely well spent.

Mr. Stel and Miss Clark, summer employees of the association, interviewed and compliled information on 105 retarded adults residing in Dundas County. Included in the information was a map indicating location and capabilities of each person interviewed.

Researchers, after contacting other associations in neighbouring counties and cities and obtaining information on facilities for the mentally retarded within these municipalities, recommended that there was an immediate need for establishing a Life Skills Program and a "Work Oriented Program" in Dundas.

All applicants would not require a Life Skills Program, but could enter directly into a work program.

A Life Skills Program includes all the ingredients which make a person socially capable of functioning within a community. Stressing self care, self awareness along with community and social awareness.

Local industries were contacted and several showed an interest in workshop contracts.

Consideration is being given to training the applicants for various farm and seasonal tasks thus enabling some trainees to become a viable part of a rural community.

Several real estate agents have been contacted and suitable accommodation for the proposed programs can be found.

Members of the organization gave approval to Adult Services Committee to present Appendix I for the Life Skills Program, Workshop, and Project Co-ordinator, to Subdistrict Working Group in Cornwall. Next step is to obtain necessary funding from the Provincial Government.

A Life Skills Program is funded 100 per cent by government grants, while a sheltered workshop may receive up to 80 per cent of the required operating costs.

In other business, the Association felt that since it had sponsored six children to attend camp in Cornwall, a committee should be set up for the coming year to establish guidelines for giving financial assistance. A motion was passed that a letter would be written to the Cornwall Association, asking permission to send a representative to their next Camp Committee meeting.

The Association agreed to purchase insurance to cover out-of-school activities for children of Seaway Valley School.

Representatives of the Glengarry Inter Agency attended the meeting and explained the programs they hope to implement in Glengarry County and asked Dundas Association to participate in a LIP Project for Stormont, Dundas and Glengarry. More details of this project are to be presented at a later date.

Rejean R. Cousineau, Adult Protective Services Worker, Cornwall, suggested that the Association write the Ministry of Community and Social Services, requesting an Adult Protective Service Worker for Dundas County to assist in setting up programs.

Since things are beginning to happen for the mentally retarded in Dundas County, the association members are faced with many tasks in order to implement these new programs. Any interested person is urged to join the association and lend a helping hand to the mentally retarded and their families.

In a recent visit to Winchester, M.P.P. Osie Villeneuve presented Mark Hart, Chairman of the Adult Services Committee, with a cheque for $5,307. This amount paid for a comprehensive survey of retarded adults in Dundas County carried out by the Dundas County Association for the Mentally Retarded.



Appearing in the photo are left to right: Louise Arsenault (Association member), April Dietrich (Association President), Osie Villeneuve (M.P.P., Stormont, Dundas and Glengarry), Mark Hart (Chairman of Adult Services Committee), Darlene Baker and Rev. Myron Maxted (Association members). Member Doug Barclay was absent.

Press Photo - Van Bridger

WDMH Births

On Wednesday, September 29, 1976, to Mr. and Mrs. Rene Bedard, R.R. 1, Crysler, Ontario, a daughter.

On Wednesday, September 29, 1976, to Mr. and Mrs. Raymond Barkley, R.R. 1, Inkerman, Ontario, a son.

On Saturday, October 2, 1976, to Mr. and Mrs. Kevin Weegar, Williamsburg, Ontario, a son.

On Saturday, October 2, 1976, to Mr. and Mrs. Donald Hodge, R.R. 1, Winchester, Ontario, a son.

On Sunday, October 3, 1976, to Mr. and Mrs. Michel Benoit, Crysler, Ontario, a son.

On Monday, October 4, 1976, to Mr. and Mrs. Charles Dolan, Morrisburg, Ontario, a daughter.



Somerville-Blaine United In Marriage

Pamela Jean Blaine and David Allan Somerville were united in marriage on Saturday, August 28th, 1976, in Knox Presbyterian Church, Mountain, in a ceremony solemnized at four o'clock by Rev. Howard D. Smith. The bride is the daughter of Mr. and Mrs. Hugh Blaine, R.R. 2, Mountain; the groom is the son of Mr. and Mrs. Ross Somerville, R.R. 3, Spencerville, Ontario.

Dawn Clark, cousin of the bride, was organist for the occasion and accompanied Jean Kerr who sang "O Perfect Love" before the bride entered the church and "The Hawaiian Wedding Song" during the signing of the register.

Escorted down the church aisle by her father, the bride wore a floor length gown of white polyester satin with an overlay of white chiffon, styled with fitted bodice, sweetheart neckline and long fitted chiffon sleeves featuring a puff-effect above the deep buttoned cuffs. Delicate lace edged the cuffs and neckline of the gown matching the band of lace holding her full length silk illusion veil also edged in lace. She carried cascading pink sweetheart roses with white carnations, to complement her attire.

Deborah Brown, the bride's sister, matron of honour, Holly Carruthers, her friend, Nancy Gray, her cousin, Ellen Blaine, her sister and Adonica Brown, her little niece, attended the bride. They wore floral chiffon gowns in peasant styling featuring puffed sleeves and flounced hemlines; the matron of honour and the flowergirl wore blue, the other attendants wore peach, yellow and pink. Each wore a white picture hat with streamers to match her gown and carried yellow and white mums in a wicker basket.

The groom and his attendants, John Gould, best man, Bryan Somerville, his brother, Gordon Williams, brother-in-law, John Ferguson, friend, ushers, and Ross Williams, nephew, ring bearer, wore powder blue tuxedos with navy trim and white carnation boutonniers.

Mrs. Blaine chose a blue floral gown of polyester crepe with a blue chiffon cover-up and a corsage of white carnations. Mrs. Somerville wore a pastel multi-coloured floral gown and a corsage of white carnations.

Out-of-town guests attending the wedding came from Florida, Pembroke, Hamilton, Belleville, New Brunswick, Ayr, Ottawa, Spencerville, Prescott, Chesterville, Winchester, Mountain, Kemptville, and Carleton Place.

Following the ceremony, a reception and buffet dinner were held in Kemptville Community Centre with dancing during the evening hours.

For travelling, the bride donned a two-piece suit of pink and white polyester and a pink picture hat. Pamela and Allan toured the Eastern Provinces and are now residing at R.R. 3, Spencerville.

Photo - Brian Larmour



At Home On 55th

Chester and Delia Robinson welcomed over one hundred-and-eighty guests at their home, 526 Main Street West, Winchester, on the Fifty-Fifth Anniversary of their marriage, last Tuesday evening. They were married in St. Paul's Presbyterian Church Manse, Winchester, in a ceremony solemnized by Rev. R.J.M. Glassford on September 28th, 1921. The Robinson residence was colourfully decorated with autumn blooms in glorious rust and golden tones, all gifts from friends and family, and a magnificent bouquet of red roses, a special gift to Mrs. Robinson.

Friends and relatives of the popular couple and members of Winchester Curling Club assisted in various ways throughout the "Open House" to ensure a relaxed and happy evening for Mr. and Mrs. Robinson and their guests.

On the same evening at the Robinson residence, following the close of the regular Eastern Star Chapter meeting, members of the Eastern Star and visitors at the meeting were guest "en-group" to mark the special Anniversary. The Agnes Glassford Auxiliary of St. Paul's catered for this portion of the event.

Among the many messages of congratulations received, Mr. and Mrs. Robinson were honoured by a Special Greeting from the Moderator of the General Assembly of the Presbyterian Church in Canada, Rev. Dr. A. Lorne MacKay of Hamilton, a former student minister of St. Paul's, Winchester.

Press Photo—Van Bridger

Dinner Guest

Mrs. Egerton Barkley was a dinner guest of Mr. and Mrs. Milton Carkner, Morrisburg, last Thursday.

Solemnize Vows In Inkerman

Dianne Elizabeth Salter and Hugh Allison Fawcett were married on Saturday, August 28th, 1976, at four o'clock in the afternoon, United Church of Canada, Inkerman, with Rev. Earl Moore solemnizing the ceremony in the presence of family and friends attending the wedding from Calgary, Edmonton, New Brunswick, Toronto, Kingston, Red Deer, Alta., Inkerman and Winchester areas.

Julie Elford was organist for the occasion and accompanied guest soloist JoAnne Hyndman. Gordon Barkley, best man, Robert Smith, Allen Larmour, Bill McClement, ushers, Jeffery Smith, ring bearer, Diane Topolinsky, maid of honour, Myrna Fawcett, Karen Salter, Connie Salter, bridesmaids, and Jane McNeely, flower girl, made up the wedding party.

Mr. and Mrs. Franklin Salter, R.R. 1, Inkerman, the bride's parents, were assisted in receiving the guests by Mr. and Mrs. Allison Fawcett, R.R. 3, Winchester, parents of the groom, at the wedding reception in Winchester Community Centre where Albert Evans was Master of Ceremonies and Mahlon Zeron proposed a special toast to the bride and groom. In the evening, wedding guests were joined by friends and relatives of the young couple for dancing and fun.

Hugh and Dianne are now residing at R.R. 3, Winchester.

Prior to the wedding, Mr. and Mrs. Albert Lafortune and family hosted a bridal shower in Dianne's honour, as did Mrs. R. Topolinsky and her daughter, Diane, at their residence in Winchester.



Photo—Fleischer

Showers of FLOWERS for everyone

Strike a decorative note in your home with one of our lovely floral arrangements. Cut flowers, corsages, flowering plants, artistically designed to suit your taste, budget. Come in, soon!

FLOWERS for All Occasions

MON - SAT OPEN 9-5 CLOSED ALL DAY SUNDAY

Muriel's Flowers

Phone 774-2201 Winchester, Ontario

News Notes From Mountain

There was a good turnout last Thursday, when the senior citizens of Mountain and area made a bus trip to the Gatineau to view the trees in their autumn colouring. A lovely dinner was served at Moorside Inn at Kingsmere and afterwards they left by route of Old Chelsea for Ottawa. After a brief stop at Billings Bridge Plaza they were homeward bound.

Mr. and Mrs. Dick Andrews of Vancouver and Mr. Mel Christie were callers on Mrs. Ivan Christie on Thursday.

Mabel Robinson returned home recently after a stay with her daughter, Mrs. J. Cox of Ottawa. While in Ottawa she attended Rosemont Rebekah Lodge bazaar.

Mr. and Mrs. Fred McLaren of Russell had dinner recently with his grandmother, Mrs. Mabel Robinson.

Miss Ruth Shaver and her mother motored to Oshawa and Toronto this past weekend, visiting friends and relatives while there.

Mr. and Mrs. John Craig of Carrick Fergus, Ireland spent the past week visiting their relatives, the Simms families.

Miss Jane and Master Lyndon Murdock of Prescott spent the weekend with their grandmother, Mrs. Mildred Simms.

FORTHCOMING MARRIAGE

Mr. and Mrs. Arnold Graham of South Mountain, Ontario are pleased to announce the forthcoming marriage of their daughter Bonnie Irene to Robert Allan James Bancroft, son of Mr. and Mrs. James Bancroft of Ottawa. The wedding will take place on Saturday, November 13, 1976 at 7:30 p.m. in South Mountain United Church.

Finalize Bazaar Schedule

The Metcalfe United Church Women began the autumn season of activities with a delicious pot luck dinner. A worship service followed, conducted by Mrs. Dorothy Brown with the theme taken from the twenty-third Psalm. Scripture reading was given by Mrs. Nelda Isaac and other readings by Mrs. Ruth Craig, Mrs. Audrey Buckingham, Mrs. Allene Davidson and Mrs. Evelyn Urquhart.

The business meeting was conducted by president Mrs. Marian Finniss who reported the annual Presbyterial meeting will be held on October 25 in Metcalfe. She also announced an executive meeting to be held in Manotick on September 20. Mrs. Ida Craig reported on a new adoptee for the group. Mrs. Morrow gave a report on upcoming plans for the Christmas tea and bazaar on November 6. Plans are also being drafted for a rummage sale on October 20.

The October meeting will be convened by Mrs. Helen Waddell and Mrs. Thelma Roach.

CWL To Attend "Diocesan Day"

The first meeting of the Fall Season of St. Catherine's Parish Council of the Catholic Women's League was held recently with the President, Mrs. Rose-Marie Bekkers, presiding. Mrs. Jean Wade, secretary, read the minutes of the June meeting.

Mrs. Bea Moss reported that the Cook Books, composed of recipes submitted by members, will be ready to go on sale at the end of September.

It was decided to hold a Harvest Dance on November 13. Further plans will be made at the October meeting.

Members were urged to attend "Diocesan Day", Sept. 25, at LaSalle Collegiate. The theme is "Christian Marriage Today".

Convenors were appointed as follows: Family Life & Church Life, Mrs. Diane Van Zeeland; Communications & Public Relations, Mrs. Rosemary Moriarity; Organization, Mrs. Rose-Marie Bekkers; Resolutions & Legislations, Mrs. Madeline Bourbonnais.

The meeting was adjourned and lunch served by the committee in charge.

District Personals

Mr. and Mrs. Lorne Bell spent 10 days visiting Mr. and Mrs. Ronald Bell and family, Haileybury; Mrs. Bill Burns, Kirkland Lake and Mr. and Mrs. Ralph Walker of Walkerton. They also spent three days at the International Ploughing Match.

Mr. and Mrs. Charles Armstrong of Russell and Mr. and Mrs. Walter McCooeye of Edwards have just returned home from a four-day stay at the Plowing Match in Walkerton, Ontario.

Bridal Showers

Two miscellaneous showers were given recently in honour of Miss Eleanor Hay, bride-elect. One took place at the home of Mrs. Bill Coulthart and the other at the home of her aunt, Mrs. Oswald McRostie.



To Celebrate 25th Anniversary

Wally and Betty Wilson of Metcalfe, Ontario, formerly of Ottawa and Kingston, will be celebrating their twenty-fifth wedding anniversary on Wednesday, October 6th, 1976.

Wally and Betty have three children, Kathleen, Ottawa; Donnalynne (Mrs. J. Michels), Kitchener; and Ross, at home.

An evening dance will be held in their honour on October 9th, 1976, commencing at 8:30 p.m., in the Metcalfe Community Center in Metcalfe, Ontario. Best wishes only.

Their children and family wish them many more happy years together. 24c

Jo - Anne Shoppe

774-2003 Winchester

The leaves are falling and the breeze is cool.

Time to think

Winter Coats



Leathers
Plains
Fur Trims

CHARGEX

Store Hours:
Monday-Saturday 9:30-5:30
Friday Nights open until 9 p.m.

master charge

Jo - Anne Shoppe

774-2003 Winchester

BEST BULB BUYS IN TOWN

NOW is the best time to plant

IMPORTED

Dutch Tulip Bulbs & Daffodil Bulbs

NOW IN STOCK!

Phone 774-2700 Winchester

GEGGIE'S HARDWARE

VALUE - SERVICE - DEPENDABILITY

Vice & Craig Ltd.

FUNERAL HOMES

WINCHESTER, METCALFE AND CHESTERVILLE

774-2120

One convenient phone number serves all three locations.

BATH TUBS - APPLIANCES

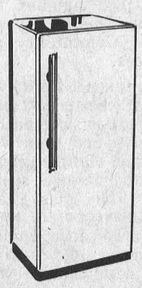

Refinished in Your Home
Refrigerators • Bathtubs
Sinks

Refinished and made to look like new!

Pick your color

HOMES • HOTELS • APARTMENTS

• Save Money

We Match Any Colour

BEFORE AFTER

B and B Refinishers

1024 Larin Avenue
Cornwall, Ontario

932-5981

Beverdam's Quality Meats

TURKEYS Grade 'A', Fresh, Utility - all sizes

Grade A Chicken, 5 lbs. over 99c
Fresh Cranberries, lb. 35c
MacIntosh Apples, bushel ... 6.50
Fresh Grapes, lb. 59c
Boneless Shoulder Roast, lb. .. 99c

WESTERN STEER BEEF

Sides, lb. 89c
Hinds, lb. 1.15
Fronts, lb. 75c

Lean Side of Pork, lb. 85c
Cut, Wrapped, Frozen.
Maxwell House Coffee, lb. ... 1.99
Nabisco Shredded Wheat, 15 oz. 65c
Five Roses Flour, 22 lb. 3.39

Winchester 774-2613

SPEED QUEEN
Division of McGraw Edison of Canada Ltd.

KNOCKOUT SALE
CONTINUES

SALE PRICES IN EFFECT UNTIL OCTOBER 9, 1976.

An Appliance Sale With Punch!

ELECTRIC DRYER Auto Cycle. Mod. BE-4020 $229
PORTABLE DISHWASHER Mod. WD-678 $349
AUTO WASHER 2 Spd. Mod. AD-4010 $359
WRINGER WASHER With Pump. Mod. 26-130 $225
SUPER TWIN WASHER/DRYER Single Speed Mod. 913-C $249
MICROWAVE OVEN Mod. DMD-500 $475
FREEZERS Mod. CF-712. 12 cu. ft. $250 Mod. CF-715. 15 cu. ft. $269

Come in and see this quality line of Appliances ... all at Extremely Low Prices

MacINTOSH'S
FURNITURE AND APPLIANCE
"Our Guarantee Is Our Name"
PHONE 774-2636 WINCHESTER

Agnes Glassford Views "Logos"

The Agnes Glassford W.M.S. of St. Paul's Presbyterian Church welcomed Mr. Bob Vannoppen at their September meeting to share a film entitled "Logos". Mrs. Vannoppen and Mrs. Charles Holmes were in charge of the worship and their theme was Mark 16:15. Mrs. Holmes thanked the guest. Plans were started for a Thankoffering and June Family Night. Get well wishes were sent to Betty Ann Christie. An invitation was acknowledged from Cardinal to a Thankoffering.

Roll for October will be answered with "Thanksgiving" from God's Word. Mrs. Bob Carlyle will be collecting money for "Glad Tidings" subscriptions.

The hostesses for the evening served lunch and were thanked by Mrs. Hugh Balkwill on behalf of the group.

Elma Personals

Mr. and Mrs. Burton Beckstead, Morrisburg visited Mr. and Mrs. Graham McPherson, on Wednesday.

Mrs. Hugh McMillan spent a few days at the home of Mr. and Mrs. R. Boulerice, Morrisburg.

Mrs. Egerton Barkley and Miss Jean Armstrong spent an evening with Mr. and Mrs. J.M. Carkner, Morrisburg recently.

Mr. Wilfred Carruthers attended the International Ploughing Match, at Walkerton, last week.

Recent callers of Mr. and Mrs. Bernice Barkley were Mr. and Mrs. Eber Dobson, Kemptville; Mrs. Kenneth Beckstead, Beckstead; Mr. and Mrs. Glenn Barkley, Morrisburg.

Mr. and Mrs. Norman Mowat, Manotick, were Sunday guests of Mr. and Mrs. Egerton Barkley.

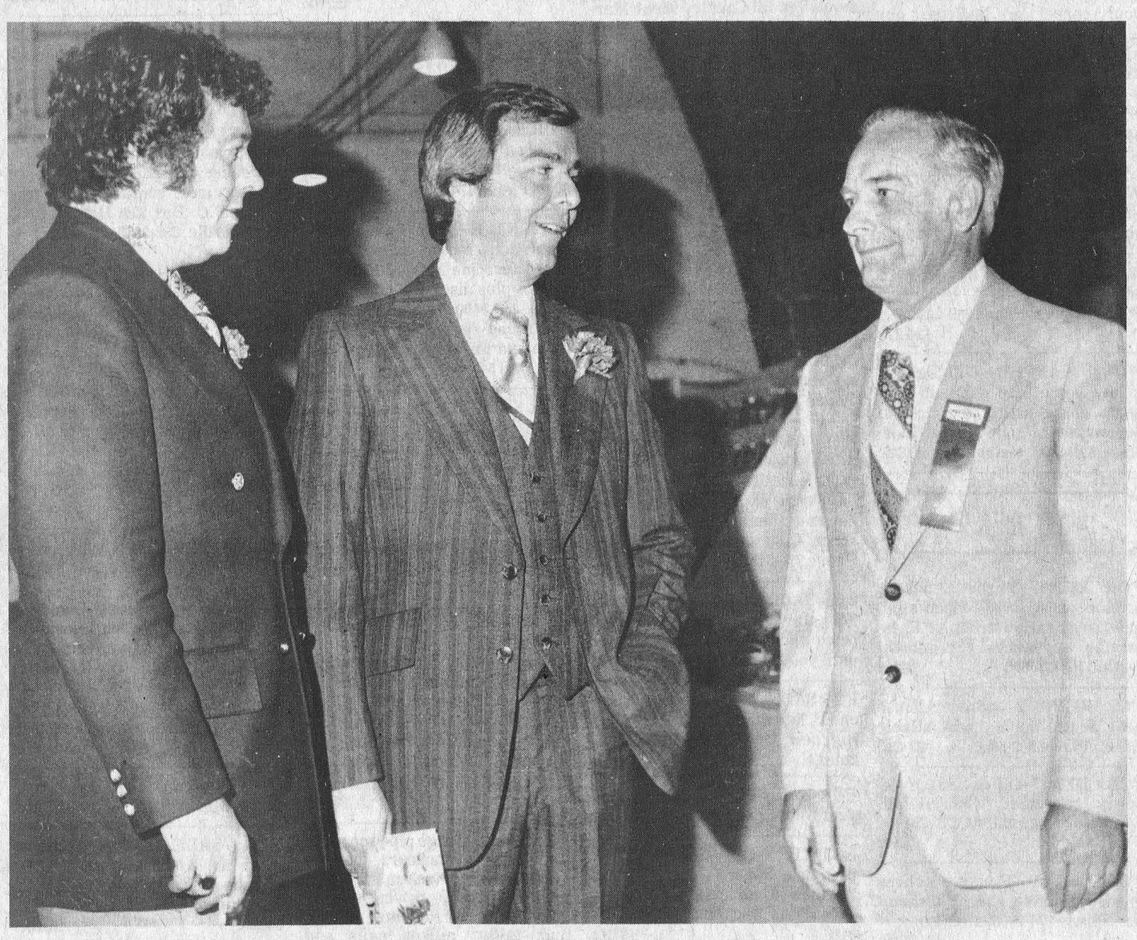

Guarantee Stands Test Of Time

"Fear not, Mr. Craig, you have my personal guarantee that your big fair will enjoy ideal weather conditions with not even a trace of percip."

That was CJOH weatherman Peter Emerson (centre) offering encouragement to Metcalfe Fair president Ormond Craig (right) at the opening ceremonies last Thursday evening.

Mr. Craig seems to be harbouring some doubts, no doubt remembering other firm predictions made by the humorous weather prognosticator prior to other area fairs.

Newsman Max Keeping, left, appears to be wondering why his good friend would venture so far out on a limb when only a few miles from home.

This time, however, Peter's prediction was "right on", and he'll be a welcome visitor at Metcalfe anytime.

Press Photo - Rowan

District Institutes Convene

4-H Leaders Report At Russell

Members of Russell W.I. answered roll call at the September meeting by naming a Canadian industrial site they had visited and toured.

Vice president Mrs. Ernest Burton chaired the meeting and Motto was "What hast thou done with the land given thee".

4-H leaders Mrs. Burton and Mrs. Wilmer Hamilton reported that their respective groups will be taking the course entitled 'Major in Meat'.

Members are reminded to be prepared for Cookie Day at Ottawa Winter Fair and also to bring gifts for the Rideau Regional Centre to the October meeting.

Agricultural convenor Mrs John Morrice directed the program which included readings "Home Lover", "Applefest ", and "Don't Downgrade the Old Wash Boiler". Mrs. Wilmer Hamilton read "Hey Mr. Fly", and Mrs Morrice conducted a contest won by Mrs. Percy Graham. Following the meeting a dainty lunch was served by hostess Mrs. Richard Morrow assisted by Mrs. Gordon Magladry and Mrs. Wilmer Hamilton.

Leonard Presents Farewell Present

Mrs. H. Moffatt, Mrs. H. Nooyen and Mrs. G. Lowe were hostesses to ten members and nineteen visitors at the Leonard Women's Institute meeting.

Roll call "A Hobby We Have" was answered by all.

Visitors included North Russell Branch member, District President, Mrs. Ronald Edwards; Mrs. Pat Rathwell, District Secretary: and Neighbouring Ladies.

Letters of communications were read by Mrs. F. Wood.

Mrs. J. Walker and Mrs. H. Nooyen are the leaders to take the Sr. training course in October at Bearbrook.

Mrs. G. Lowe, Mrs. P. Nanfleit, Mrs. Ernka Surcund, Miss Kelly Lowe, and Mrs. A. Birch are the leaders of the 4-H club.

A card was signed by all and a gift presented to Mrs. Boomgaardt a former member who is moving to Ottawa the first of October.

Mrs. Audrey Moace of Ottawa showed slides of interest.

Mrs. Cuthbert Smith thanked the Leonard Branch for inviting, North Russell Branch and Mrs. Moace for showing such interesting slides.

A social hour was spent over a dainty lunch.

Mrs. George Van Berlo Hosts W.I.

The September meeting of Metcalfe Women's Institute was held at the home of Mrs. Geo. Van Berlo. The president, Mrs. Earl Quinn was in the chair.

Roll call "a community minded person of our community" was answered by 10 members and one visitor. Mrs. Chas. Wallace, convenor for the meeting, introduced the speaker Mrs. Helen Drayton, district president, who spoke on immigration and the laws.

A course on "Choosing and Using Fabrics" is to be held in Metcalfe in November, time and place to be announced later.

Metcalfe W.I. members are entering a display at the fair and on October 8th most members will be leaving for a four day trip Washington with McK Tours.

Mrs. D. Cooke won gift. The October m been changed and wi the home of Mrs. Following the meetin lunch, prepared by assisted by Mrs. E was enjoyed.



To Exchange Nuptial Vows

Mr. and Mrs. Ralph MacDonald of Cornwall are pleased to announce the engagement of their daughter Sue, to Randy McIntire, a son of Rev. and Mrs. Harold McIntire of Byseville, Ohio.

Wedding will take place on October 9th, at First Baptist Church in Cornwall. Sue is a granddaughter of Mr. and Mrs. George MacDonald of Kenmore.

24c

Scout Leaders Finalize Exchange Program

Leaders of Boy Scout troops and Wolf Cub packs and members of St. Lawrence Scout Council held a special district meeting Wednesday evening at the United Church in Iroquois. It was their second meeting of the month. Council President William Sheldrick of Morrisburg presided. Prayer was offered by the Reverend E. Earle Eaton of Chesterville, district chaplain, who also, in his capacity of public relations officers, covered the meeting for the press. Clare Tucker of Iroquois, council treasurer, gave the financial report. John Pettifer of Smiths Falls, regional Scout Executive, was present, distributed registration kits, showed pictures of Scout activities, and spoke on conservation practices.

Exchange trips to Albany, N.Y. and Lancaster, Penn. were discussed, and plans finalized. New members were introduced. Delicious refreshments were served by the district officers, including Assistant Commissioner George Lewis and Ron MacLean, District Scoutmaster, from Morrisburg; Mr. Sheldrick, and Clare and Audrey Tucker. J. Allan Thom, District Commissioner, of Prescott, also was present.

The Scout Calendar for 1977 was introduced, and copies distributed to the various groups. Morrisburg Scouts will be participating in the community trade fair again this year.

Pleasant Valley

Mr. and Mrs. Ken Hunter enjoyed a flight down to Prince Edward Island. They visited Mr. and Mrs. Emmitt Power and family and returned home last Monday.

Mr. Hilliard Gilmer was a Saturday supper guest of Mr. and Mrs. Sam Cowan and family of Prescott, the occasion being Hilliard's birthday. Belated Birthday Greetings.

Mr. and Mrs. Basil D. Gilmer of Brockville spent the weekend at his parents, Mr. and Mrs. David Gilmer.

Mr. Roy Keck, Mrs. Jas. Cowan and Mrs. Arnold Arcand of Prescott R.R. were callers in Winchester this week.

Seniors Tour Canadiana Pottery

Members of the "Helping Hands" senior citizens group, Matilda, spent an enjoyable day last week when they travelled by bus to visit the Canadiana Pottery Plant, Ingleside. Following a delicious dinner they proceeded to Cornwall where an escort from the Senior Citizens Club directed a sight-seeing expedition.

The next stop was the United Counties Museum followed by a shopping tour.

The bus travelled the scenic route assuring members an opportunity to enjoy the beautiful autumn colours and watch wild geese heading south.

Seaway District High School



Annual Commencement Exercises

Scholastica "76"
Friday, October 8, 1976
at 8:00 p.m.
Parents and Friends of Graduates
are Cordially Invited
C. C. Hart Principal

Marion's Beauty Salon
Williamsburg
RE-OPENING
October 20th



Hours: Tuesday - Friday 8 a.m. - 5 p.m.
Saturday 8 a.m. - 1 p.m.
For Appointment Call 535-2015
Evenings 535-2386

Proprietor: Marion Fawcett



Upper Canada Golf Course
CLUB HOUSE
THANKSGIVING TURKEY DINNER
SUNDAY, OCTOBER 10, 1976
Served Noon until 5:00 p.m.
Complete with all the trimmings
Adults - $4.95
Children Portions - $3.50
The St. Lawrence Parks Commission
Morrisburg, Ontario

SAVE

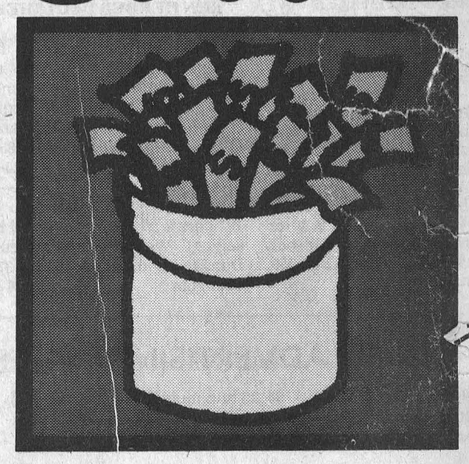

Bourgie Lepage Ford
Auto Ltd. Embrun, Ont. Telephone 443-3381

WINCHESTER PRESS CLASSIFIEDS

TO PLACE CLASSIFIED ADVERTISEMENTS PHONE 774-2524 BEFORE NOON TUESDAY

Business & Professional Directory

JOHN F. ELL IS
LIFE INSURA NCE
Sickness and Accide nt Income
Registered Reti rement
Savings Pl ans
Family Securi ty Plans
Term Insu rance
The Monar ch Life
Assuran ce Co.
MOREWOOD , ONTARIO
448-3 282

KINKAID AND LONEY
MON UMENTS
Smiths Falls, Ontario
Monuments erected anywhere
in Ea stern Ontario
Smiths Fa lls Morrisburg
283-3480 543-3184
Wir chester Area—
GER ALD C. HOLMES
774 -3544 Evenings
Au thorized Dealer for
ROCK OF AGES
MEMORIALS

G RAHAM L. CASSELMAN
C.L.U.
Crown Life Insurance
Group Insurance-Pension Plan
774-3104 Winchester

THE ROYAL
CANADIAN LEGION
B ch 108, Winchester
Mee n the last Monday of
each onth in the Legion Hall,
Wi ester, at 8:00 p.m. New
Set Hall Rentals, Accom-
n up to 100. Call Ed
4-3249.
Hutt, President
erry, Secretary
Rice, Treas.

O S. COONS
Auto Casualty
and
ife Insurance
lle Phone 448-2398

RYSON PATTERSON
Optometrist
an Buren Street
Kemptville
Thurs., Friday
n..-.5 p.m.
ppointment only
258-2274

LE CEMETERY
ORIALS LTD.
ville, Ont. 342-4505
MEMORIALS
CEMETERY LETTERING
MONUMENTS
Ross McConnell
(Representative)
Winchester 774-3514

HAZEN MELDRUM LTD.
ONTARIO LAND
SURVEYORS
W.J. Johnston, O.L.S.
Resident Surveyor
610 ST. LAWRENCE ST.,
WINCHESTER, ONTARIO.
Tel. 774-2414 P.O. Box 394

STH BROS., MEMORIALS
Established 1882
"he Monument People"
CEMETERY LETTERING

NOTICES

RUG CLEANING
BY MOST MODERN
EEP STEAM EXTRACTION
EQUIPMENT
JAMES A. BEATTIE
TEL. 774-3135
14tfc

PAINTING AND DECORATING
FREE ESTIMATES
ADRIAN ARTS
774-5264
43tfc

NOTICE
ALCOHOLICS ANONYMOUS—
o you have a desire to do some-
hing about your drinking? There
re no dues or fees for AA mem-
ership, the only requirement is a
esire to stop drinking. For in-
ation concerning AA or
NON (Families of Alcohol-
) call 448-2986 or write Box 559,
nchester, Ontario. 4tfc

NOTICES

NOTICE TO CREDITORS AND OTHERS

IN THE MATTER OF the Estate of FLORENCE C. CASSELMAN late of the Village of Winchester, in the County of Dundas, Widow, deceased.

NOTICE is hereby given, pursuant to The Trustee Act, that all persons having claims or demands against the Estate of Florence C. Casselman, late of the Village of Winchester, in the County of Dundas, Widow, deceased, who died on July 14th, 1976, are required to deliver or send post prepaid, full particulars of their claims to the undersigned Solicitors for the Administrator of the Estate of the above-mentioned decedent, on or before October 23rd, 1976.

TAKE NOTICE that after such last-mentioned date, the Administrator will proceed to distribute the assets among the parties entitled thereto, having regard only to the claims of which notice shall then have been received by him.

DATED at Winchester, Ontario, this 21st day of September, 1976.

CASS & CASS
Winchester, Ontario
Solicitors to Administrator
23-25c

NOTICE
—HUNTERS—
We cut, wrap, freeze and store your moose or venison carcasses.
Call for Arrangements
RUSSELL LOCKERS
RUSSELL, ONTARIO
445-2157
23-24c

SINGER SALES, SERVICE OR RENTALS
Home Service -
Fabrics Unlimited, 774-2207
Shop Service or Demonstrations
THE FABRIC SHOP
125 MAIN STREET
KEMPTVILLE, ONT.
Saturday between 11 and 4
258-3139
23-28c

NOTICE TO CREDITORS AND OTHERS

IN THE MATTER OF the Estate of JOHN ALEXANDER HILL, late of the Township of Osgoode, in the Regional Municipality of Ottawa-Carleton, Retired, deceased.

NOTICE is hereby given, pursuant to The Trustee Act, that all persons having claims or demands against the Estate of John Alexander Hill, late of the Township of Osgoode, in the Regional Municipality of Ottawa-Carleton, Retired, deceased, who died on May 24th, 1976, are required to deliver, or send post prepaid, full particulars of their claims to the undersigned Solicitors for the Executor of the last Will and Testament of the above-mentioned decedent, on or before the 23rd day of October, 1976.

TAKE NOTICE that after such last-mentioned date, the Executor will proceed to distribute the assets among the parties entitled thereto, having regard only to the claims of which notice shall then have been received by him.

DATED at Winchester, Ontario, this 21st day of September, 1976.

CASS & CASS
Winchester, Ontario
Solicitors to the Executor
23-25c

—NOTICE—
CERAMICS
The world's most fascinating hobby. Lessons, firing and classes, afternoons or evenings. Phone Ida Smith 989-5717. 24-26c

ALAN'S
PIANO TUNING AND
REPAIR SERVICE
—FREE ESTIMATES—
448-3292 448-3294
24tfc

NOTICE
KEN HERBERT BUTCHER SHOP
Custom killing, cutting, and wrapping beef by the side and quarter. Pork by the side, under Government inspection, 3 miles from Leo's Livestock Exchange, R.R. 1, Osgoode, Phone 821-2856.
24-33c

DO YOU HAVE?
10 hours a week to spare and like selling? We have territories in Dundas County. Call 774-3741, evenings. 24-27c

ASSIFIED ADVERTISING RATES

GENERAL CLASSIFIED - $1.25 minimum (25 words or less) $1.00 subsequent insertions. Otherwise .05 per word first insertion, .04 subsequent.

CARDS OF THANKS, COMING EVENTS, ENGAGEMENTS - $1.50 minimum (30 words or less) or 5 cents per word.

MEMORIAMS - $2.00 minimum including four line verse. 5 cents for each additional line.

All above are cash rates.
25 cents extra on charge accounts for each advertisement.
Delinquent accounts will be refused further advertising privileges until account is paid in full.

PHONE 774-2524

DEADLINE FOR CLASSIFIED ADS: 12 NOON, TUESDAY

NOTICES

Ontario

MINISTRY OF CONSUMER AND COMMERCIAL RELATIONS
THE LIQUOR LICENCE ACT, 1975

NOTICE OF SPECIAL MEETING

TAKE NOTICE THAT a Special Meeting of The Liquor Licence Board of Ontario will be held at THE CORNWALL CIVIC COMPLEX, MONTREAL ROAD, CORNWALL, ONTARIO, on TUESDAY, OCTOBER 19th, 1976, at the hour of 3:00 o'clock in the afternoon, at which time the Board will hear application for new licence in accordance with The Liquor Licence Act, 1975 and Regulations thereunder.

The following establishment has applied for a licence of the type indicated, and the application will be entertained at the aforementioned location and time.

Winchester Curling Club
Winchester
Club Licence

AND FURTHER TAKE NOTICE that any person who is resident in the municipality and objects to any application may file the grounds of objection in person at the time and place of the meeting or in writing to:

Executive Director,
Liquor Licence Board of Ontario,
55 Lakeshore Boulevard East,
TORONTO, Ontario. M5E 1A4.

NOTICE
Custom Slaughtering Mondays only. For trucking service phone John Francis 652-4630 or Bill Larabee 657-3450.
EARL'S MEATS
Chesterville, 448-2324
50tfc

NOTICE
Oil Furnaces, Water Pumps, Weeping Beds, installed and serviced. Plumbing Supplies sold.
—for free estimates call—
PAUL BARKLEY
South Mountain, Ph. 989-2844
14tfc

WANTED

WORK WANTED—Carman refinishers, R.R. 2, Iroquois, Ontario, 652-4602, furniture refinishing, repairs and stripping. 12tfc

WORK WANTED—Experienced cashier waitress desires employment in Metcalfe area. Please apply to The Winchester Press, Box 2876, Winchester, Ont. K0C 2K0. 23-24c

FARM LABOUR POOL needs listings of farm workers. Some experience preferred. Phone 448-2311. 14tfc

HELP WANTED—Cleaning help, couple preferred, apply to the Pioneer Hotel, Williamsburg or call 535-2881. 7tfc

WORK WANTED—Carpentry, interior and exterior painting. Apply to Don Barkley, Inkerman, R.R. 1. Tel. 989-5460. 14tfc

WANTED—First and Second Calf Heifers. Also, if you are having a Household or Farm Auction, for satisfaction call Harold Ball at 448-3161 or 774-5212. 14tfc

HOW TO EARN MORE MONEY
—MEN & WOMEN—
I need full or part-time person to help meet the demand for a much needed service for motorists. Pleasant, dignified, good paying work. No experience necessary but a car is. For full information contact: Clare Summers, R.R. 4, Winchester. Phone 774-6903. 22-24c

WANTED—Entries for Winchester's Santa Claus Parade on Saturday, Dec. 4th. Please contact Neal Lachance, 774-2520. 23-24p

WORK WANTED—Will babysit after school and on weekends. Phone 774-2240 and ask for Cynthia. 23-26c

WORK WANTED—Ron Larmour, Contractor. Remodeling and additions for all aluminum needs, siding, windows and doors. Call 987-5732. 23-24c

WORK WANTED—Will babysit children, any age, Morewood. Call 448-3012. 23-25c

WANTED—Wish to buy a pool table, in good condition. Call 826-2576. 24p

HELP WANTED—Burner Service Mechanic. Phone 774-2733. 24-25p

WANTED—Companion with light housekeeping duties, for elderly couple in country home, with conveniences (Iroquois area). Preferably live in. Maurice Wallace, telephone 652-4753. 24p

WANTED—22 ft. corn elevator. William Harbers, R.R. 1, Brinston, 652-4965. 24-25p

HELP WANTED—Garage Helper wanted, minimum 2 years experience, apply in person, 196 Main Street, Osgoode, Ont. 24c

WANTED—Beef hides, no stones in the bag. Blom's Meats, Mountain, Ontario, 989-2093. 15tfc

WANTED

WORK WANTED—Will do cleaning in Winchester. Tel. 774-2240. 23-26c

WORK WANTED—CARPET INSTALLATION. We'll install your carpet or linoleum any night, or on Saturday. Reasonable rates, expert craftsmanship. Telephone 443-3742. 22tfc

WORK WANTED—Will do fall garden plowing. Call Metcalfe 821-2732. 22-25c

WORK WANTED—Mature mother wants babysitting in Winchester. Call 774-2026. 23-24c

WANTED—Grain auger with under-carriage, 36 ft. or longer, P.T.O. driven. Phone 989-2223. 24-27c

WORK WANTED—Will babysit in my home, one child up to 3 years old. Starting the first of September. Phone Fran Huizenga, 821-1208, Metcalfe. 16tfc

TO RENT

FOR RENT—Three bedroom brick house, newly redecorated, quiet residential street in Chesterville, appliances. $230 monthly. Call 527-2308. 23tfc

FOR RENT—2 bedroom house near South Mountain. Available Oct. 1. Phone 989-5650. 23-24p

FOR RENT—Office space in newly renovated Finlay Hall. Contact George Elliott, 774-2614. 52tfc

FOR RENT—House, centre town. Available end of September. Phone 774-2906, after 6 p.m. 22tfc

FOR RENT—2 bedroom apartment, Main Street, Winchester. Immediate possession. Phone 774-2832 daytime. 24c

FOR RENT—Three bedroom apartment, on second storey, 505 St. Lawrence Street, available November 1st. 774-5323. 23-24c

FOR RENT—Storage space available for boats and trailers on the Russell Fair Grounds, in the Cattle Barn. Call 445-5461. 23-24c

TO RENT
SULLIVAN BROS.
GENERAL CONTRACTORS
—AIR COMPRESSOR—
—BUILDING MOVING—
—DOZERS—
—BACKHOE—
—LOADERS—
—BUILDING HEATERS—
Phone Chesterville
448-2332
38tfc

APARTMENT FOR RENT—Ingleside. 2 one-bedroom apartments and 1 three-bedroom apartment, available immediately, no pets. Phone 984-2904. 24c

FOR SALE

SOUTH MOUNTAIN VILLAGE
In this quiet and friendly setting and in spic and span condition, this spacious two storey, 3 bedroom home has a cosy living room, big family dining room, bright eat-in kitchen, new wiring, plumbing and a furnace. Nicely landscaped garden. Asking $24,900. Call Mrs. Gowland, (613) 236-9551. Evenings, (613) 692-3000. E. N. RHODES & SONS LIMITED REALTOR, OTTAWA. 23-24c

FOR SALE—1966 Ford Econoline Van, automatic. As is. Phone 445-5347. 23-24c

FOR SALE—'69 Chev Station Wagon, power steering, power brakes, 327 motor. As is. $800. Gord Linton, Osgoode, Ont. 23-24c

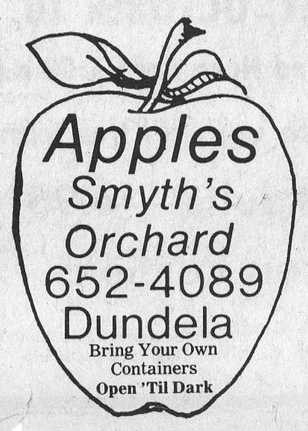

FOR SALE

FOR SALE—Fresh shop hogs, sides 83c lb. Country Meat Market, Dunbar, 448-2123. 24tfc

FOR SALE—Well aged steer beef, sides 83c lb., hinds $1.10 lb., fronts 69c lb. Country Meat Market, Dunbar, 448-2123. 24tfc

FOR SALE—30 good used cow stanchions, and 1967 GMC 1 Ton. Best offer. Phone 774-5164. 24p

APPLES FOR SALE
Wilson's Apple Farm, 6 miles west of Williamsburg (1st road past church in Dundela, one mile down this road). Fresh cider available on weekends, bring container. John C.S. Wilson, R.R. 1, Iroquois, Ontario. 24-25c

FOR SALE—1968 Mercury Montego, excellent condition, 55,000 original miles, safety checked, automatic, power steering. Phone 774-3133. 24-27c

CAMPER'S DREAM
1976 Prowler Tandem Trailer, 19 ft., sleeps six, fully equipped, bathroom, shower, fridge, stove, hot water heater, furnace, double sinks. Only travelled 200 miles. Phone 774-3133. 24-27c

FOR SALE—1,500 bales of hay at $750. Buy now at this cut-rate price and I will store your hay until you need it. 543-2414. 24c

FOR SALE—Matching couch and chair, like new, $75.00. 9 x 12 red rug, new, $75.00. Call 774-3882 evenings. 24-25c

FOR SALE—Kenmore Dryer, 8 years old. Phone 445-5758. 23-25c

ARTICLES FOR SALE—P.T.O. post hole auger, George White, like new. Double ski-doo trailer, with lights and box. Phone 822-0416. 23tfc

FOR SALE—Vacuum pump and milking equipment. One SP-22 Surge 3 or 4 milker vacuum pump. Three Surge buckets, equipped with electric pulsation. 1¼" vacuum line to milk 40 cows. Electric stall cocks for Surge pulsators. ONLY USED 4 months. Phone Chesterville, 448-3131. 23-24p

FOR SALE—Beef for sale - prime hereford cut and wrapped. Government inspected. Phone 821-2869. 23tfc

FOR SALE—A large collection of pheasants, poultry and waterfowl to be auctioned at the Metcalfe Fair grounds on Sunday, October 10th at 11:00 a.m. Sponsored by the Eastern Bird Breeders Association. New members welcome; membership available at the door. Fees: Single member $6.00, Family $10.00. For more information call: Jerry Strick 822-1655, or Don Pyne 821-2866. 23-24c

FOR SALE—Polled purebred full French Charolais bulls. Also purebred and percentage females. Call 989-2147 or 731-8972. 23tfc

FOR SALE—Cob corn in field and also corn tester, 200 gal. oil tank and burner, water pumps. 989-2147 or 731-8972. 23tfc

FOR SALE—Beatty and Berkley pumps and water systems. Best price in the Ottawa Valley on Beatty and Pedlar's Cow Bowls. Dave's Pump Service Ltd., 67 Clarence Street, Ottawa, Ontario. Tel. 234-0744. Res. 835-2013. 11tfc

FOR SALE—Home-Lite chain saws available at Smith's Farm Equipment. Phone 774-3379. Sales and service. 5 models to choose from. 11tfc

FOR SALE—If a chain saw is the answer, then give us a call. We have a "Pioneer" saw for every purpose. Tom's Air-Cooled Engines, Vernon, Ontario. Phone 821-1060. 14tfc

FOR SALE—DeLaval Pipeline Milkers, new and used bulk tanks, vacuum pumps, pail milkers and other dairy equipment. Murphy Sales and Service, Gary Murphy, Brinston, Tel. 652-2337, evenings 652-4064. 34tfc

FOR SALE—World famous Homelite Chain Saws. All XL models in stock. Good stock parts on hand. Mechanic on duty ready to serve you. Good stock chain to fit most saws at popular low prices. R.H. Beckstead I.H. Parts, Sales and Service, Williamsburg. Tel. 535-2103. 14tfc

FOR SALE—Garden vegetables, cucumbers, corn, beets and tomatoes. Call between 12:00 and 1:00 p.m. or evenings. Elton Casselman, South Mountain, 989-6142. 19tfc

FOR SALE

FOR SALE—Volkswagen Bug, 1969. 55,000 miles, needs some body work, gas heater, rear window defogger. MAKE US AN OFFER. Call 774-3834, after 5:30 p.m. 22-25p

FOR SALE—Used windows, 8 - 28½ x 34, and 4 - 55¾ x 34. Phone 821-2710. 24-25p

FOR SALE—Acorn stable cleaner, used 3 winters, new cable 40 ft. elevator, excellent condition, $900. Phone 774-3418. 23-24c

FOR SALE—1966 Chev Beaumont, good motor, as is, $300 or best offer. One Massey Harris 30 tractor plus discs and two furrow plow, all $500 or sell separate. One round smoked glass dinette table and four chairs on casters, $250. Call 543-2704. 23-25c

FOR SALE—3 men's suits, sizes 36-38. Dresses and formals, like new, size 14-16. Phone 774-5921. 23-24p

WE DARE TO BE COMPARED
Rib Steak, 10 lb. tray pkg., 95c lb. Pork Loin, rind off, tender loin left in, 10-12 lb., $1.29 lb. Country Meat Market, 448-2123. 24c

FORCED AIR HEATING
Residential—Commercial
Oil, combination wood and oil, or electric furnaces. New installations or replacements - electronic air cleaners, power humidifiers, and air conditioning systems. Call Wayne at 821-2554.
METCALFE CUSTOM AIR
21tfc

FOR SALE—Surge pipeline milking systems, parlours, feeding systems, water treatment equipment, stand-by power supply, new and used vacuum pumps, bulk tanks, milker pails and buckets. Peter Babcock, Surge Dairy Farm Equipment, 448-2909 or business number 448-2752. 20tfc

USED BULK TANKS
Delaval 400 gals. and Delaval 300 gals., Zero 500 gals., Jamesway 500 gals., 2 400 gal. Mueller. Peter Babcock, Surge Dairy Farm Equipment, 448-2909 or Business number 448-2752. 20tfc

FOR SALE—1972 Ford Torino, V8 automatic, trailer hitch for a '75 Pontiac. New Idea front end loader. 3 furrow plow. 10 cattle stanchions and one bull stanchion. Phone 821-2090. 23-24c

FOR SALE—Antique dining room set refinished, table, six chairs. Radio. Writing desk. Large chandelier. $900 for the lot. Phone 535-2386, evenings. 22-25p

40 FT. T.V. ANTENNAE
$79.95 with installation instructions. Don McDonald, Vernon. 821-2949. 23-26c

FOR SALE—New Mobile Home, 3 bedrooms furnished, bath, oil furnace, stove and fridge, table and chairs, couch and chair in living room, 14' x 68'. Will take $15,000.00 now. Phone 774-2434. 23tfc

FALL POOL SPECIALS
Big Savings. Beat next year's price increase. All ALUMAPOOLS and SWIMRITE accessories greatly reduced to clear. (Pool kits or installations). Pool covers and winterizing, orders now being taken. Don't be caught short. Call today for a complete estimate at no cost to you.
KOPAS POOL & PATIO LTD.
774-2133
20tfc

YES WE DO—ON OUR SPANKY BRAND NEW PREMISES
1. Have a good display of beef and pork for sale.
2. Butcher your animals, beef - $5.00; pigs - $6.00; heavy pigs - $8.00.
3. We cut, wrap and freeze meat for 11c lb., hamburger no extra charge, as much made as you wish.
4. Cure and smoke pork 20c lb. PLEASE note we are totally under Gov't inspection. We are not permitted to process farm killed animals by law.
5. Rent lockers at $3.50 per month.
6. We appreciate if you are present when meat is cut for personal satisfaction.
7. We have a good livestock trucking service.
8. ALL LIVESTOCK MUST BE IN BY TUESDAY MIDNIGHT.
9. Buffalo no charge.
10. We like to take this opportunity for you to inspect our new premises in order to give you better service.
When you think meat think Blom's. 989-2093. 15tfc

FOR SALE

ATTENTION FARMERS...
For J & M Gravity Boxes, Hydraulic Augers and Wagons, contact CIL Agromart, P.O. Box 220, Highway 43, Kemptville, 258-2613, 258-5123. 24-27c

FOR SALE—Parkas, snowsuits and other winter wear. Canadian made. Low prices. D & K Fabrics, Morrisburg Mall. 24-26c

ATTENTION FARMERS...
For Skjold and Calhoun Fertilizer Spreader at reduced fall clearance prices, contact CIL Agromart, P.O. Box 220, Highway 43, Kemptville, 258-2613, 258-5123. 24-27c

FOR SALE—Ferguson 2085 Tractor with 2 furrow plow, blade, chains. Also 11 ft. Ford discs, $500. Phone 448-3292. 24tfc

ATTENTION FARMERS...
For Milrol Plastic at warehouse clearance prices, contact CIL Agromart, P.O. Box 220, Highway 43, Kemptville, 258-2613, 258-5123. 24-27c

FOR SALE—1971 Volkswagen, good condition. Safety checked. Phone 448-3272. 24-27p

FOR SALE—34 acres of standing corn, located between Inkerman and South Mountain. Phone 989-2223. 24-26c

FOR SALE—1972 Montego V8, power steering, automatic. Best offer. Phone 821-1499. 24c

STOVES—Quebec Heater Cook Stove. Morrisburg, 543-3418. 24c

FOR SALE—Singer sewing machine, 2 old kitchen chairs, antique desk, oval mirror, 2 girls bicycles, and 303 rifle. Phone 774-5966. 24-25c

FOR SALE—Dry fireplace wood. Delivered. Phone 821-2834. 24p

FOR SALE—Good fireplace wood. Reasonable. Own transportation. Phone 821-1162. 24p

FOR SALE—Electric range, 30 inch, $75.00. 40 ft. galvanized eavestrough, $5.00. Two tires, rim 15" for '71 Ford, $20.00. Trailer coupler and ball, $5.00. Phone 774-2642. 24-25p

FOR SALE—65 horsepower Massey Ferguson diesel tractor with front-end loader and roto-tiller as well as a wood and coal range, both in excellent condition. Phone 821-1218, after 6:00 p.m. 24-25c

FOR SALE—Used 3 years, Beatty wringer washer, good condition, $50.00. Portable double rinse tubs with hoses and cover, $15.00. 774-2113. 24-26p

FOR SALE—1966 Ford LTD, excellent condition. Asking $1000 or best offer, as is, call for appointment, 535-2146. 24p

FOR SALE—1968 Chevelle Malibu, 2 door, 327 automatic, in good condition, needs some mechanical repairs, as is $200 or best offer. Phone 535-2027. 24c

FOR SALE—2-storey frame house and small barn conveniently located on nice lot in Winchester Springs, both in real good condition. Contact Irwin Holmes, 774-2434. 8tfc

FREE—Mother cat and three kittens, free for a phone call to 989-6135. 24-25p

FOR SALE—1968 Dodge Polara 500, power steering, power brakes, V8, vinyl roof, radio, rear window defroster, trailer hitch, snow tires, no rust, serious buyers only. 1-987-5754. 24-25c

FOR SALE—Needed immediately FREE to good home, two female Fox Terriers, Phone 774-3005. 24-25c

FOR SALE—1974 Plymouth Scamp, 2 door hardtop, vinyl roof, slant 6, automatic, power steering, excellent condition. $2,900 with safety check. 543-3404 evenings. 24c

FOR SALE—One pair of safety boots, size 9, like new. If interested, phone 774-2245. 24-25c

FOR SALE—One hand crocheted white bedspread. 9 ft. long by 6 ft. 21" wide. Call 535-2254. 24p

FOR SALE—Baby's crib and mattress, and bumper pad. All for $25.00. Phone 774-2306. 24p

FOR SALE—One Cockshutt drill - 13 disc. One 21 Flurey walking plow. One small garden disc. One grease gun, never used. One 18 lb. post driver. Call 989-5482. 24-25p

FOR SALE

FOR SALE—Olympic Ski-doo 399 twin, excellent condition, $250.00. Pick up truck box cap, $150. Phone 448-2351. 24c

FOR SALE—1 G.E. Frost free fridge, 1 year old. 1 winter coat, size 14, new. K. Morrow, 774-3134. 24p

FOR SALE—Good selection cotton prints and other fabrics. To clear - 50c yard. D & K Fabrics, Morrisburg Mall. 24-26c

FOR SALE—Tarpaulins - We can supply tarpaulins at reasonable prices and have a wide selection of sizes on hand. For more information contact: CIL Agromart, P.O. Box 220, Highway 43, Kemptville, 258-2613, 258-5123. 24-27c

FOR SALE—Fall and winter fabrics now on hand. Plaids, stripes, etc. Also large variety corduroy and denim. All first quality. D & K Fabrics, Morrisburg Mall. 24-26c

FOR SALE—Two Dominion Royal Tires, triple thread, good condition. $15.00 each. Also 18½ gal. gas tank for '73 G.M. truck, in new condition, $30.00. Phone 821-1057. 24tfc

FOR SALE—Now have excellent variety. Many fabrics in 1 to 3 yard pieces for dresses, skirts, etc. All first quality. D & K Fabrics, Morrisburg Mall. 24-26c

FOR SALE—Velvet and fake fur pieces. Just arrived. Large selection. D & K Fabrics, Morrisburg Mall. 24-26c

ALTA-BANK
USED FURNITURE
Two floors of Quality Used Furniture to choose from. Visit our store at 1725 Bank St. South, Ottawa. We BUY good quality used furniture and antiques. Call 731-2245. Collect. 11tfc

FOR SALE—Plumbing Supplies, Myers water pumps, water conditioners, chlorinators, sediment, taste and odour filters. Murphy Sales and Service. Brinston, Ontario. Tel. 652-2337. 14tfc

FOR SALE—Complete line of Badger equipment unloaders, cleaners, etc. Contact Garry Murphy of Murphy Sales and Service, Brinston, Ontario. Tel. 652-2337. 14tfc

FOR SALE—Terry and Cotton Wipers suitable for cleaning, painting, garage, etc. Dundas County Conservers Co-op, Incorporated. Phone 543-2378. 40tfc

FOR SALE—Beatty pressure pumps 1-3 horse power and ½ horse power, tanks, parts and accessories. I.H. Parts, Sales and Service. R.H. Beckstead, Williamsburg. Call 535-2103. 43tfc

FOR SALE—One new and one used bulk mattress. One used baby crib and mattress. Phone 989-5409. 24c

FOR SALE—One Misses long white lace over blue dress, size 10, worn once. 774-6305. 24c

FOR SALE—1969 Buick "Special" Station Wagon, 350, two barrel, radial tires, power brakes, power steering, automatic, as is condition. 448-2647. 24-25c

FOR SALE—1955 Half Ton Truck. Phone 774-5011. 24c

FOR SALE—Electric rangette, for apartment or cottage; baby carriage, very good condition; storage cupboards, also suitable for work bench; fencing suitable for large playpen in back yard; wooden playpen. Phone 774-[illegible]148. 24c

FOR SALE—Very strong child's homemade set of swings, will last a lifetime, must be seen to be appreciated. Phone 774-3148. 24c

FOR SALE—Baled cedar shavings for bedding. 543-2666. 1tfc

STOP AT VERNON—for the right price on ARIEN ROTO-TILLERS, and LAWNBOY MOWERS. TOM'S AIR-COOLED ENGINES, Vernon, Ontario, c 821-1060.

APPLES FOR SALE
AT
ROBERTSON'S APPLE FARM
4 miles west of Morrisburg
on Lakeshore Drive.
Phone 652-4609. 18-27c

FOR SALE—Beautiful hard potatoes for french fries, last year's crop (not hollow). Quantity limited. Hurry! They can be seen at Loughcrest Foods, Hallville. 18tfc

Organs And Pianos

CONN ORGANS and LESAGE PIANOS. [illegible] all makes. Service on al[illegible]s. Fawcett Organ and Pia[illegible] Tel. 774-[illegible]

FOR SALE

SALES AND SERVICE
A number of used vacuums and rug shampooers for sale. All in good condition, also rug shampooing. Free demonstrations by appointment. Apply Prescott, Tel. 925-3586, or Winchester, 774-3745. 24tfc

—CORN FOR SILAGE—
10 acres, access. Must sell immediately, will accept any reasonable offer. Phone 774-2133, Winchester Springs. 22-24c

FOR SALE—Child's crib with mattress, $35.00. Call 527-2308. 23tfc

FOR SALE—Corn silage, high moisture corn. Phone 535-2645. 21-24p

FOR SALE—1970 Chev Kingswood Station Wagon, as is, offers. Also bighorn western saddle, $125. 989-5247, evenings and weekends. 24-25p

FOUND

FOUND—Rust and white coloured pup, found in Winchester east end. Owner can claim by payment of ad. Call 774-2916 after 4:00 p.m. 24c

FOUND—Mixed Husky, in South Mountain area, Sept. 19, 1976. Owner please call 749-2604. 24-25p

CARDS OF THANKS

CARD OF THANKS—Many thanks to my neighbours, friends and relatives for their cards, gifts and visits while I was a patient in the Winchester Hospital. A special thank you to Dr. Rosenquist and the wonderful nursing staff on the first floor. Your kindness will always be remembered.
—Mrs. Edna Barkley (Arnold). 24c

CARD OF THANKS—We would like to express our sincere thanks to friends, neighbours and relatives who attended our reception, for gifts and money received. To Dwayne Acres, John McMillan, Chris McIntosh and Amon Sheldrick who supplied the music. To the Vernon A.C.W. who looked after the lunch, also Brian and Diane Crotty, Mom and Dad and everyone who helped out. All was appreciated and will long be remembered.
—Dale and Jane Williston. 24c

CARD OF THANKS—We wish to express sincere thanks and appreciation to our friends and neigbours of the Vars, Navan, Russell area who honoured us Friday evening last, at a farewell party on the occasion of our moving to a new home in Metcalfe. Your gifts and good wishes will long be remembered. Special thanks to those who organized and assisted in making this a memorable occasion.
—Lois and Bill Eadie. 24c

CARD OF THANKS—Mrs. Wm. Boyce of Crysler wishes to thank her many friends and neighbours for their warm and friendly greetings on the occasion of her 100th Birthday on Tuesday, September 28. A special thanks to members of Knox Presbyterian [C]hurch, Crysler for the beautiful [f]. It was all greatly apprec- 24c

[C]ARD OF THANKS—I would like to express my sincere thanks and appreciation to my friends, relatives and neighbours who were so kind to me with their visits, cards, gifts and flowers while I was a patient in hospital and since returning home. Special thanks to Dr. Howard Justus and Rev. and Mrs. Jackson, also the nursing staff of the hospital. All these acts of kindness will long be remembered.
—Mrs. Henrietta Deeks. 24p

[C]ARD OF THANKS—Many [th]anks to Mountain Township [F]e Department, friends, relat- and neighbours for their help [d]e time of our fire, September [1]6. A special thanks to Mr. [a]rs. Garth Workman, and [M]rs. Larry Workman for [h]ing a benefit dance which greatly appreciated along all the donations.
[R]rt and Marg Black and fam- 24p

[C]D OF THANKS—The family [o]e late Harold C. Baker wish [e]press their sincere thanks to [r]tives, friends and neighbours floral tributes, donations to [H]rt and Cancer Funds, Gideon [m]orial Bibles and Canadian [W]le Society, expressions of [s]ympathy and cards, and to those [w]o brought food. Special thanks [t]Rev. C.E. Massey, Rev. W.L. [M]cLellan, Dr. Houze and Vice [o]f Craig Funeral Home. The [m]any acts of kindness were [g]reatly appreciated.
[M]rs. Harold Baker, [S]ean and [M]ark and family 24p

CARDS OF THANKS

CARD OF THANKS—We would like to thank all those who attended the mixed party held in our honour. Sherryl would like to say thanks to everyone who attended the showers for her. A special thank you goes to Jim, Marion, Deb, Margaret and Kathy for everything.
—Jeff Arcand and Sherryl Nelson. 24p

CARD OF THANKS—We wish to thank all our relatives, friends and neighbours for attending our mixed stag at the Community Centre on September 25. Special thanks to all who helped organize it and for the money we received.
—Beth Brown and Glen Cleland. 24p

CARD OF THANKS—We, the family of the late Bismark Barkley, wish to convey our sincere gratitude to our many kind friends, neighbours and loved ones, during the illness and death of our loved one. For the many floral offerings and cards from different organizations and messages of sympathy; for the loving care he received while in Winchester Hospital. Special thanks to Rev. Boehmer and Rev. Gordon, Dr.'s Marston and Slowley and all the nurses for their wonderful care which he received. Also the Vice and Craig Funeral Home for their kindness. This was deeply appreciated and will always be remembered.
—Sincerely, Wife and family. 24c

CARD OF THANKS—We both would like to thank our friends and relatives for attending a recent party on our behalf. A special thank you to those who organized an evening we will always remember.
—Iva and Arden Holmes. 24c

CARD OF THANKS—We would like to express a sincere thank you to our friends, neighbours and family who honoured us at our home last Friday evening, prior to a move to our new home. The gifts presented to us will be a long-time reminder of our friends of Cloverdale and Harmony and the kindness they have shown to us. Special thanks to Joan Cinnamon, Shirley Porteous, Jean Stobo and Marnie Fossitt.
—Audrey, Keith, Doug, Daryl and Darcy Last. 24p

CARD OF THANKS—I would like to express sincere appreciation to Dr. Chande and the nursing staff on First Floor for their excellent care while I was a patient in the Winchester Hospital. Thanks to friends for their cards and visits. A very special thank you to my mother for her kindnesses. They will not be forgotten.
—Marion Fawcett. 24p

CARD OF THANKS—A very sincere "Thank You" to all my relatives, neighbours and friends who remembered me and our family with cards, gifts and flowers following my accident. Also, my appreciation to those who helped out at home, and to the doctors and nurses for their care and attention.
—Art Milne. 24p

CARD OF THANKS—Delia and Chester Robinson express heartfelt thanks to all who called at their home on the occasion of their Fifty-Fifth Wedding Anniversary last Tuesday evening. The telephone calls, telegrams, flowers and cards added greatly to the happy event and were appreciated so much. Special thanks to members of St. Paul's Agnes Glassford Auxiliary who catered for the occasion under the capable direction of President, Jean Cameron. 24c

CARD OF THANKS—I would like to express my thanks to everyone who remembered me in any way while a patient in the Winchester District Memorial Hospital. Special thanks to the Dietary Department, Gift Fund, Dr. Barton and especially second floor nursing staff, also Rev. and Mrs. Howard Smith.
—Mary Brown. 24p

CARD OF THANKS—We would like to thank all who attended our mixed party and and gave us such a generous donation. Special thanks to Mike and Hazel Miles and Cathy and Terry Bishop for all their work in making our evening so enjoyable. Thank you all very much.
—Barry Payne and Dianne Reaney. 24p

IN MEMORIAMS

GOTH—In fond and loving memory of a dear mother, grandmother, and sister Ann Jane Goth, who passed away October 5, 1974.
Treasured memories keep you near,
As time unfolds another year.
No need for words except to say,
Still loved, still missed in every way.
—Lloyd, Joyce and family and Lyla. 24c

IN MEMORIAMS

LONEY—In loving memory of a beloved husband, father and poppa, Vincent R. Loney who passed away October 6, 1974.
In memory, a daily thought;
In heart, a silent sorrow.
—Hazel and family. 24c

RAE—In loving memory of Cecil Rae who passed away October 28, 1972 and Elleda Rae who passed away October 7, 1974.
Sunshine fades and shadows fall,
But sweet remembrance outlasts all.
—Bud, Golda, Diane, Debra and Jeffrey Yeager. 24c

COMING EVENTS

ANNIVERSARY SERVICE
Knox Presbyterian Church, Mountain will be held on Sunday evening, October 17, at 7:30 p.m. Special music will be provided by the Harmony Six Plus One Musical group of Vernon. The visiting minister will be the Rev. Dr. W.L. MacLellan of Morrisburg. Come and bring your friends and you will be made welcome. 24-25c

DUNDAS COUNTY ASSOC. FOR THE MENTALLY RETARDED
The Dundas County Association for the Mentally Retarded will meet on Wednesday, October 13, at 8:00 p.m. in the Board Room of Winchester and District Memorial Hospital. Any interested person is urged to attend. 24c

TEA AND BAKE SALE
Will be held in Elma United Church Hall on Saturday, October 16th at 1:30 p.m. Sponsored by Elma United Church Women. 24-25p

SPEAKER AT INKERMAN WESLEYAN CHURCH
Rev. Richard E. Grindstaff, a missionary of the Wesleyan Church from South Africa, will speak at 8 p.m., Friday, October 8th at the Inkerman Wesleyan Church. Curios will be on display. Everyone welcome. Pastor R.T. Holton. 24p

HUNDREDTH ANNIVERSARY DANCE
Exhibition Hall, South Mountain Fair Grounds, October 16 from 9 to 1. Dance to Sonny and the Star Dusters. Lunch and Refreshments. Sponsored by St. Peter's Anglican Church. 24-25c

SPECIAL MEETINGS
You are invited to attend special meetings to be held in Winchester Wesleyan Church beginning October 11 - 17, with Rev. and Mrs. David Shannon, Pittsfield, Pa. Week-night services at 7:45. No service Saturday. Sunday services at 11 a.m. and 7:30 p.m. 24-25c

THANKSGIVING PRAISE SERVICE
October 10, South Gower Baptist Church, 7:30 p.m. Hymn Sing, Special Music by the McWaters Family, sermonette by Rev. J.L. Mair. Everyone welcome. 24c

WEDDING RECEPTION
Bill Lyon and Anne Fournier invite friends to join them in celebrating on the evening of October 15, 1976 at Metcalfe Community Centre, dancing 9 to 1 a.m. to Helen Verhoeven and Band. Marriage takes place 7:00 p.m., October 15, 1976 at Holy Trinity Anglican Church, Metcalfe. 24c

TRAILBLAZERS AUTUMN DANCE
Come to the Mountain Trail Blazers Snowmobile Club "Autumn Dance" at the Winchester Community Centre, on Saturday, October 16, 1976. Music by "The Duke of Earl", 9-1. Refreshments, lunch, tickets $3.50 each. Telephone 989-2818 or 989-2000. 24-25c

LADIES CURLING CLUB
Attention Ladies: The Fall meeting of the Winchester Ladies Curling Club will be held on Tuesday, Oct. 19 at 8 p.m. in the Clubrooms. Everyone interested, please try to attend. Doris J. Holmes, Sec. Treas. 24-25c

NATIONVIEW SLAVE DAY
Do you want to relax and let students do your fall jobs for you? Not much time until Nationview "Slave Day", October 16. Phone 989-2127. Money goes towards grade 8 trips. 24-25p

MISCELLANEOUS SHOWER
In honour of the forthcoming marriage of Betty Ann Crump, to be held at the United Church, Morewood on Tuesday, October 19th at 8:00 p.m. Ladies please bring lunch. 24-25p

25th WEDDING ANNIVERSARY PARTY
In honour of Peter and Margaret Carson will be held on October 23 in the Kemptville Community Centre at 9:00 p.m. Contact Bruce Robinson 258-3648 or Rita Harrison 445-5525 for tickets. Tickets also available at door.

COMING EVENTS

LIONS WEEKLY BINGO
Lions of Winchester, Ontario Inc., Weekly Bingo. Every Monday evening starting November 1st. In the Lions Hall for Senior Citizens. Doors open at 6:30 p.m., 1st game at 8 p.m. Admission $1.00 (minimum age: 16 years). Jackpt $300, 50 numbers to be called. Consolation $25.00. 15 regular games of $10.00. 5 Share the Wealth games and 1 Winner Take All. 22tfc

25th WEDDING ANNIVERSARY
The family of Gordon and Marion Fawcett cordially invite relatives, friends and neighbours to attend a dance in honour of their parents' 25th Anniversary, to be held on Friday, October 8, 1976 at Kemptville Community Center from 9:00 to 1:00 a.m. 23-24p

ANNUAL AUCTION SALE
Annual Auction Sale to be held at Hallville United Church on Thanksgiving Monday, October 11, 1976, at 1:30 p.m. Vegetables, home baking and miscellaneous articles. Lunch available. Board of Managers. 23-24p

BENEFIT DANCE
On Friday, October 8th, Brinston Memorial Hall for Norman and Claire Backes of Hulbert. Music by "The Country Green". Admission $3.00 per person. Anyone wishing to make donations may contact: Herve Plante, Brinston, 652-4168; Dean Keyes, South Mountain, 989-5598; Ward Mellon, South Mountain, 989-5394; Dwight Gilmer, South Mountain, 989-5397. 23-24p

25th WEDDING ANNIVERSARY
Wally and Betty Wilson of Metcalfe formerly of Ottawa and Kingston, will be celebrating their 25th wedding anniversary on October 6, 1976. A dance will be held in their honour at the Community Centre in Metcalfe on Saturday evening, October 9, 1976 at 8:30 p.m. Their family, friends, and neighbours are all invited to attend. Best Wishes Only. 23-24c

CASH BINGOS
Royal Canadian Legion Branch 538, Williamsburg, Ontario, Cash Bingos every Wednesday night at 8:00 p.m. Bouck's Hill. 42tfc

CHRISTIAN REFORMED CHURCH
Williamsburg
Rev. L.T. Schalkwyk, B.A., B.D.
Telephone 535-2598
Morning Worship 9:30 a.m.
Afternoon Service 2:30 p.m.
4tfc

OSGOODE DUSTERS AWARDS DANCE
The Osgoode Dusters Awards Dance, Saturday, October 9th at Osgoode Legion Hall. Dancing from 9 to 1 to Trevor Kidd's Disco. Admission $1.00 per person, everyone welcome. 24c

MEETING OF W.D.M.H. WOMEN'S AUXILIARY
The regular monthly meeting of the Winchester District Memorial Hospital Women's Auxiliary will be held in the Conference Room on October 14 at 2 p.m. Guest speaker: Mr. John C. Mulvihill. 24p

WINCHESTER UNITED CHURCH ANNIVERSARY
Winchester United Church Anniversary Beef Dinner. Monday, October 18th, beginning at 4:45 p.m. Adults $3.00, Children 12 and under $1.50. Everyone welcome. 24-25c

RUSSELL SENIOR CITIZENS' BAZAAR
Russell Senior Citizens will hold a bazaar in St. Mary's Anglican Church Hall, Russell, on October 16, opening at 2 p.m. There will be a craft-novelty table, bake sale and afternoon tea. Also cards and games. Admission $1.00. 24-25c

WEDDING RECEPTION
Friends, relatives and neighbours are cordially invited to attend the evening reception following the marriage of Doris Wyatt and Bruce Cumming, October 16, Metcalfe Community Centre, at 9:00 p.m. Dancing to Kenny Wise Orchestra. 24p

LEGION DANCE
Winchester Legion Branch 108, Saturday, October 9, 8:30 - 1:00 a.m., Lorna Frappier at the organ. Door Prize and Refreshments. $3.00 per couple. 24c

FALL RUMMAGE SALE
Time: Wednesday, October 13, 1:30 to 4:00 p.m. and 7:00 to 9:00 p.m. Place: Inkerman United Church Basement.
BARGAINS GALORE! 24c

GOLDEN YEARS BAZAAR AND TEA
The Winchester Golden Years Society will hold Bazaar and Tea in the Lions Hall for Senior Citizens, on Saturday, October 16, from 2 to 4 and 7 to 9 p.m. Sale of baking, crafts, sewing, crochet, jams, pickles and vegetables. Everyone welcome. Come and enjoy a good time. 24-25c

COMING EVENTS

BENEFIT DANCE
In aid of Vandemheen Brothers, will be held in Chesterville Community Hall on Friday, October 8, Dancing 9-1 to the "Sylvester MacDonald Orchestra". 23-24c

MORRISBURG AND DISTRICT CANADIAN CLUB
Guest Speakers: Thursday, September 30, 1976 - Honourable William G. Newman, Topic - "Farming Today". Wednesday, October 6, 1976 - Dr. Earl W. McArthur, Topic - "Diploma Education and its Importance". Wednesday, October 13, 1976 - Dr. R.J. Moore, Topic - "Guyana, a Developing Country". Wednesday, November 3, 1976 - Dr. J.C. McIsaac. Members and Guests Welcome. 22-28c

AUCTION SALE

AUCTION SALE
OF STORAGE BARN AND CONTENTS
Located just off Lakeshore Drive on Merkley Street, Morrisburg, Ont.
SATURDAY, OCT. 16, 1976
at 1:00 p.m.
Soldering iron; gas stove; new kitchen and bathroom taps; lamps; small tables; Johnson 5 h.p. motor with tank, good working condition, antique, 1950; wire dog cage (bought at Air Canada); iron pot; large green antique bottle; steel boat ramp with winch; hand clippers; electric grass clippers; hand rakes; fork.
Pipe vice; lead cable; broad axe, large, old, antique; complete pipe threading set (boxed); torch; pipe cutter; various tools; tool boxes; trunk; iron brackets; garden tools and antiques; other items too numerous to mention.
Barn: Size 40' x 25', 2 doors sliding on track, 12 feet each. Steel outside, wooden beam frame. Sold to highest bidder, no reserve. Cash. (Barn may be moved intact).
It is a condition of the sale of these premises that within 10 days of the auction the barn which is being sold must be removed, including any debris left there from and the premises left in a basicly clean but unfinished condition.
W. TREVOR ALLISON
Morrisburg, Ont.
PROPRIETOR
AUCTIONEER
Charles Farlinger 24-25c

AUCTION SALE
HOUSEHOLD FURNITURE AND ANTIQUES
In Chesterville, Ont. 15 Queen St. (across from Funeral Home).
SATURDAY, OCTOBER 9
1 p.m.
Westinghouse fridge, frost free, new; 2 studio couches; chesterfield chair; tri-light lamp; clothes rack; small tables; clothes dryer; mirror; chest of drawers; single bed and mattress; dressing table and stand; occasional chair; step ladder; wooden trunk; ladder; lawn chair; bicycle and tools.
Antiques: Large love seat; matching small love seat with 6 chairs; dining room suite, table and 6 chairs, and buffet; china cabinet; 2 side boards; 4 wash stands; dresser and matching washstands; dresser with bevelled glass mirror; large dresser; wooden table; coal and wood stove.
Coal oil stove; clock; 2 rocking chairs; wooden chairs; large brass pot; 2 coal oil lamps; 2 lanterns; picture frames; treadle sewing machine; crocks; odd dishes; numerous other articles.
TERMS—CASH
MRS. GLADYS FULTON
PROPRIETOR
AUCTIONEER
Harold Ball, 448-3161 24c

AUCTION SALE

PUBLIC AUCTION
LIVESTOCK, FARM MACHINERY, PRODUCE, HOUSEHOLD EFFECTS AND MISC. ARTICLES
Lot 17, Concession 2, Township of Russell. On the farm of Wallace Meharey, 3½ miles north of the Russell Fair Grounds. Watch for Auction Signs.
SATURDAY, OCT. 9
11:00 a.m.
Cattle will be sold under cover
Cattle: 38 head of high grade Holstein cattle consisting of: 20 mature cows bred for year round lactation, 8 of these are bred for January, 2 for November; 3 heifers, 1 to 2 yrs. old; 14 heifers, 1 to 2 yrs. old; 14 heifers, 5 months to 1½ yrs. old; 1½ yr. old service bull.
Machinery: Ford 5000 tractor with high and low range, new cab, fully hydraulic front-end loader, snow bucket, diesel, 520 hrs., in excellent condition; Massey Ferguson No. 65 tractor, diesel, in good condition; International W4 tractor; Ford self-propelled combine, 10 ft. cut, complete with cab and new pick-up, excellent condition; Ford No. 520 baler; New Holland hay bine; Massey Ferguson side rake; International hay elevator, 44 ft. hydraulic lift, good for hay or corn; Allied automatic bale stooker with gas motor.
2 10-ton hay wagons, almost new; International self-propelled swather, in excellent condition; grain box and wagon; John Deere plough, 4-14's, 3-pt. hitch, 4-furrow, almost new; Dunhomme discs, 8 ft., with hydraulic lift; land rollers; set of flat harrows; George White cultivator, 12 ft., 3-pt. hitch; Nordsten seed drill, 3-pt. hitch, almost new; fertilizer spreader, 3-pt. hitch; New Holland grinder mixer.
Flat bed trailer, dual-wheel; hydraulic dump trailer on rubber; Massey Ferguson 125 bu. manure spreader; Massey Ferguson 95 bu. manure spreader; George White double-auger snow blower; set of sloop sleighs; 2 sets of tractor chains in good condition; ladder; fencing equipment; 3 rolls of barb wire; logging chains; old wind mill; electric fly killer; quantity of heavy planks and lumber; fence posts; water tanks; jacks; small portable air compressor.
Dairy Equipment: Chore-Boy 6 unit glass pipeline; DeLaval bulk tank, 2800 lb. capacity; double stainless steel sink; 2 Surge milking machines, single unit, with piping.
Produce: 5000 bales of good quality hay; 400 bushels of certified Rodney oats.
Household Effects and Antiques: Piano; piano stool; iron and brass bed; old picture frames; small round table; antique side board; coal-oil lamp; 2 wash stands; old wooden beds; old chest of drawers; quantity of dishes; electric stove; old map of Canada; dressers; 2 old coon coats; rocking chair; trunks; blanket box; many other articles.
TERMS OF SALE—CASH
Auctioneer's Note: This is a good herd of Holstein cattle with an excellent line of farm machinery, all purchased within the last few years and carefully maintained.
WILLIS McKEOWN
PROPRIETOR
AUCTIONEERS
Carson Hill 821-2946 Stewart James 821-2784
23-24c

Freezers For Sale
7-12-18-20-23 - and 26 cu. feet. Immediate Delivery.
W. J. Porteous & Sons Ltd.
Vernon 821-2333

COMMISSION AUCTION
FINCH AUCTION HALL
Finch Village Adjoining DEE J. Restaurant
Every Wednesday
At 6:30 p.m.
Have anything for sale? Bring it along, we sell to the highest bidder, at the reasonable rate of 15 per cent.
We suggest articles such as furniture, antique or new, or in-between, oddities, dishes, lamps, tools, anything salable, except livestock.
Nothing for sale? Come see what we will have to sell you.
Everyone Welcome
TERMS—CASH OR CHEQUE
JOHN A. MacLENNAN, Auctioneer, Maxville, Ont. 527-5496
GERRY CHABOT, Prop., Finch, Ont. 984-2605

AUCTION SALE

AUCTION SALE
In the Village of Finch, located at the east end on Highway 43.
SATURDAY, OCTOBER 9
at 1:00 p.m. sharp
Sale consists of furniture, antiques, and tools.
TERMS—CASH
GEORGE C. RUPERT
FINCH, ONTARIO
PROPRIETOR
AUCTIONEER
Murray Blair
Avonmore, Ont. 346-5568 23-24c

AUCTION SALE
OF FURNITURE, AUTOMOBILE, ANTIQUES
Corner of Hall Road and 9th Line, Carlsbad Springs, Ontario.
SATURDAY, OCT. 16th
1 p.m.
Kitchen table and chairs; couch; refrigerator; china cabinet; stool; several beds; antique dresser; wringer washing machine; radios; electric sewing machine; floor polisher; chest of drawers; Fleetwood record player with 2 speakers and stand; several homemade mats; several homemade quilts; electric heater.
Brass fireplace screen; men's and ladies' luggage; 4 drawer chest; 2 double aluminum windows; 1973 Mustang car; automatic washer; clothes dryer; antique vanity; kitchen set including 2 rockers; antique night table; several chairs; child's metal desk; folding child's bed; many other items too numerous to mention.
TERMS OF SALE—CASH
MRS. CATHERINA MASEK
PROPRIETOR
Carlsbad Springs, Ont.
Tel. 822-2063
AUCTIONEER
Norman Rivington, 835-2747
Navan, Ontario 24c

ATTENTION
FARMERS
We pick up your dead, sick and disabled cows and horses.
This is the largest receiving plant in the region.
7 days a week
FOR PROMPT SERVICE
CALL COLLECT TO
HERB LOUCKS
Winchester Ph. 774-5256
or
Machabee Animal Foods Ltd.
Crysler Ph. 987-2818

AUCTION SALE

AUCTION SALE
FARM MACHINERY, HOUSEHOLD EFFECTS AND ANTIQUES
Directions: Travel 1 mi. east of Kelly's Hotel in Carlsbad Springs on the Russell Road, turn left on the 10th Line Road. Watch for Auction Signs.
SATURDAY, OCT. 16
12:30 sharp
Machinery: International W-4 tractor; set of disc harrows; tractor plough; flat harrows; land rollers; walking plough; land scraper; turnip slicer; turnip seeder; 2 sets of weigh scales; tractor mower; quantity of tin sheeting; double horse cultivator; single cultivator; garden seeder; 2 wood stoves; used lumber; wooden extension ladder; snow fence; several drums; several bags of stove coal; oil burner; 1963 GMC pick-up truck, as is; truck racks for a half-ton pick-up; electric fencer; several dairy cans; 25 gallons of roofing primer.
Household Effects and Antiques: Old butter churn; old arm chair; old small table; 3 card tables; wash stand; 2 creamery cans; demi-john; berry baskets; chesterfield, 3-piece; chesterfield, 2-piece; kitchen table, 4 chairs and stool; dining room table; kitchen table; 2 antique cupboards.
Dresser with washstand and basin; book stand; 3 single beds; double bed; 2 end tables; small cupboard; several benches; antique rocking chair; butter
coal-oil lamp; coal-oil lan
floor rugs; hand lawn m
folding couch; quantity of
oil; muskrat traps; ice box;
mower; horse collars; dis
wire cable; water pump;
crating; several crocks
iron; many other article
TERMS—CAS
CECIL CAMEF
PROPRIETO
AUCTIONEE
Carson Hill Ste
821-2946

BILL SHAVER
S.M. Elect
ELECTRICIA
HOME-BUSINESS-F
South Mountain, Ontari
In addition to y
regular electric
we now offer
POLE LI
CONSTRUC
FREE ESTIMATES CALL 989-52 989-2173

Public Auction
I have instructed the undersigned auctioneers to sell by public auction in Mountain Station on
Monday, October 11th
12:00 Noon
530 Case Tractor diesel oil line, hydraulic; Artic Cat snowmobile; Snowmobile sleigh; Suzuki motorcycle; 57 Tow truck, as is; Snow blower, 3 pth double auger; 3 pth grader blade; Mott lawn mower, 3 pth, 6 ft. cut; Manure Spreader; flat harrow; CCM man's bicycle; building on skits, 15 x 20; 3 x 9 building; 21 ft. auger; spring tooth; 2 set of disc harrows; 5 Cooler doors; Steel shelving sharp freezer plates; Steel welding table 6 ft. round; Track hangers and switch; Feed chute; Work bench with vise; Feed cart on rubber; 250 gal. oil tank; Cooling units; 2 steel gates; Quantity of locker drawers, stainless steel sinks, 3 way & 2 way electric wiring, Stainless steel hoods, steel piping, stainless ste tables, drums, 8 gal. cans, hand hewn beams, pillars hand-turned, plywood, 3 30ft. truss rafte treated posts, long timbers, doors, lumber, pines; Western saddle, new barber ch counter, desk ¾ h.p. meat grinder; Mea 2 sets of counter scales; sprayer; 2 se
ANTIQUES: 2 horse buggie; cut 2 grind stones; 2 wood stoves; Ste kettle; Crocks and sealers; Jars;
Many More Articles Numerous to Men
Proprietor and/or auctioneer sible for any accidents
— Refreshm
TERMS: C
John Blom Ken & R
Prop.
Telephone 258-2512

BICCUM McINTOSH Real Estate Limited Broker
774-2832 Winchester
989-2157 South Mountain
448-2854 Chesterville
General & Life Insurance
—Real Estate—

GROCERY STORE

This flourishing store is for someone who enjoys doing business in a country village and making good money. Only 6 miles from Winchester. John Nieuwenhuis, Titley Inc., Realtors, Ottawa, 729-1541 or 725-1001.

FOR SALE

New 3-bedroom Bungalow in Winchester.
Fully carpeted. On nice corner lot in new subdivision. $43,900.

G & E Construction
774-3911 774-2407

T CLAIRE AVENUE
WA, ONTARIO
NE 224-3945
M.L.S. SERVICE

hn DeVRIES LTD. REALTOR

er of Ottawa Real Estate Board. Can give you complete le listing service [M.L.S.]. More than 100 Real Estate can sell our M.L.S. listings.

AL BOUWERS 821-2812
EN JORGENSEN 774-5226
Licensed Representatives for John DeVries Realtor

REALTOR
Royal Trust
THE SIGN THAT SELLS

Real Estate Ltd.
Ottawa
Irwin Holmes 774-2434
Bert Begg 987-2922
Office - 733-9100

CHESTERVILLE AREA—110 acre farm, all high clear land, suitable for beef or hobby, 3 bedroom brick home, all large rooms, 4 piece bath and ½ bath, good hip roof barns, garage and storage shed 80' long, all buildings painted, spacious lawns, shade trees, shrubs and flowers. AV875.

NEAR WINCHESTER—3 bedroom home on newly paved road, small barn suitable for garage and horses or young cattle. Price reduced, home is vacant. AV651.

CHESTERVILLE—Nearly new 3 bedroom bungalow on quiet street, all conveniences. Above ground pool, pump and ladders. AV824. Asking $39,900.00.

VERNON—Just off Highway #31, 145 acres tillable land with 2 storey frame home, 4 bedrooms, kitchen, living room and family room, O.F.A. heat. Large frame barns, sheds and silo. Will sell with equipment, livestock and quota, or farm only.

VILLAGE STORE—Along Highway #43 near Kemptville, large frame building with shelving, counters and coolers, will sell with all equipment ready to carry on, plus stock at invoice. A separate home on the same lot goes with the deal, 3 bedrooms, kitchen and living room, bath and new oil forced air furnace plus small shed at rear. Price very reasonable for quick sale.

For these and other properties please call Irwin Holmes 434 or 733-9100. When thinking of buying or selling any rty call one of these numbers.

E—Highway 43, on a quiet street, large treed lot, is rame 4 bedroom home. Spacious, upper and s, 2 bathrooms, etc. Owner transferred.

distinctive design 2 storey, 3 bedroom ower balcony and veranda, 1500 sq. ft., ng $28,500. Owner transferred. AV625.

Y—You must see this older 4 bedroom orated interior, spacious — YES! 1,800 , on 2 acres, north of Chesterville. The gerton, 448-2795. AV686.

th approximately 1,500 foot frontage, l Berwick. Mostly good cedar bush. .

miles west of Finch and 6 miles east s on Highway 43, approximately 155 ed bush, pond, small creek, resi- ing extensive renovations. Asking V821.

3 bedroom bungalow, just off Hwy. ed drive, garage, corner lot, well 46,000. AV836.

rties call Bert Begg 1-987-2922 or 733-9100.

PAINT FOR SALE

CARBOZITE 404 IS SILICONE FORTIFIED
Its steel-like finish withstands the rugged extremes of Canadian climate. Highly recommended for wood, cement, steel, all kinds of applications, regular price $18.95.
BUY NOW AND SAVE AT $14.95
5 YEAR MATERIAL REPLACEMENT GUARANTEE

R.H. BECKSTEAD
Williamsburg, 535-2103
I.H. Parts, Chain Saws, Chains and Parts
Beatty Equipment

Custom work in Feed Grinding and Mixing, Corn Harvesting and Picking.

Rolf Zersch

Vernon, Ont. 821-1298

HOULE

Brinston
Ph. 652-4168
Barn Cleaner Manure Stackers
Barn Equipment Bunk Feeders
Silo Unloaders Co-op Silos
HERVE PLANTE

Real Estate For Sale

Winchester—Nearly new split level 3 bedroom home, electric heat, rugs throughout, 2 fireplaces, rec room, attached garage. Owner transferred. Must sell.

Summer Home—On St. Lawrence west of Morrisburg. Has three bedrooms, 2 piece bath, oil furnace, lovely large lot with 100 ft. water front. This is one of the best sites on the St. Lawrence. Better see it soon.

Winchester—Nearly new 3 bedroom split level home, immaculate condition, electric heat, rugs, finished rec room, fenced landscaped lot. Must be seen to appreciate.

Vernon—Well maintained 2 bedroom bungalow with all modern conveniences, nicely landscaped lot. Priced right. Possession arranged.

Winchester—Nice 4 bedroom two storey cement block house, fireplace, rugs throughout, garage, tree shaded lawn. A lovely family home reasonably priced.

Mountain—5 bedroom brick country home, new furnace, wiring, plumbing and other improvements. One acre land for lawn and garden. Asking $30,000.00.

Choice Building Lot—Central in Winchester. Priced at $9,000.00.

Listings wanted for all types of property

BICCUM McINTOSH Real Estate Limited Broker

Phone 774-2832 Evenings 774-3233
WINCHESTER, ONTARIO

Real Estate For Sale

In Chesterville, 2 storey 3 bedroom home, carpeting downstairs, large kitchen with ample cupboard space, laundry room, heated sunporch, centrally located. Owner moving, must be sold. $33,500.00.

In Winchester, 3 bedroom 2 storey frame house, living room, dining room, bath, town water, good lot. Price reduced. $30,000.00.

In Winchester Springs, 2 storey double frame house, on well treed lot, bathroom and furnace in 1 apartment, well located next to store. Asking $30,000.00.

In Winchester, 2 storey, 3 bedrooms, completely renovated, new wiring, located on large lot, garage. Priced for quick sale. $31,500.00.

In Morewood, 3 bedroom bungalow with attached garage, oil heat, kitchen with eat-in area, carpeting in living room. Price reduced. $33,000.00.

4 15-acre parcels in Morewood, located on paved road. $15,000.00 each.

In Winchester, centrally located good building lot. Priced to sell. SOLD

Chesterville Area, hobby farm, 80 acres and new 3 bedroom all brick bungalow, over 1,500 sq. ft. living space, attached garage, carpeting throughout, beautiful oak kitchen cupboards, sundeck, electric heat located on paved road. $89,500.00. SOLD

Near Chesterville, on paved road, 3 acres in cult. Asking $28,500.00. SOLD

In Iroquois, 2 storey home on good lot, close to shopping centre, all conveniences. Priced to sell. SOLD

W. C. MacDonald & Associates
Real Estate Limited
Highway 31, 31 Inn Motel Tel. 774-2106, 9 to 5

Metcalfe Pharmacy Limited

Metcalfe, Ontario
821-1224
Wishes to announce the new Pharmacy hours starting
OCTOBER 12, 1976

Monday, Tuesday, Wednesday — 9:30 - 7 p.m.
Thursday, Friday — 9:30 a.m. - 8 p.m.
Saturday — 10 a.m. - 5 p.m.



Lynn J. Dowser
Sales Representative
Manotick
Bus. 692-3255
or 692-3503
Res. 821-2236
McNeil Motor Sales
CHEV (Manotick) Ltd. **OLDS**

Personal Compensation Program Enrolment For

Milk, Cream, or Beef Producers

HUDAC GROUP INSURANCE
INDEPENDENT CONTRACTORS
PROFESSIONAL AND BUSINESS PEOPLE
ALSO LIFE AND PENSION (REGISTERED)

Call: 821-1057
C.N.A. Assurance
M. Belisle Insurance Agency
Box 32, Greely, Ontario

Township of Osgoode

Applications will be received by the undersigned until 12 o'clock noon, TUESDAY, October 19th, 1976, for the position of

Caretaker

for the Municipal Offices and the Municipal Library in Metcalfe, Ontario.

Please state salary expected.

Fred Wilson,
Clerk-Treasurer.

ATTENTION

Veterans, Ex-Service Personnel and Dependents

"OPERATION SERVICE"

MAY OFFER A
GOLDEN OPPORTUNITY
YOU MAY BE ENTITLED TO AN ALLOWANCE OR PENSION

Branches of The Royal Canadian Legion will be conducting house-to-house visits within the next few weeks, to enquire if veterans, ex-service personnel or dependents are aware of their rights and privileges under the Veterans Charter. Please greet these visitors warmly. This is a coast-to-coast campaign of The Royal Canadian Legion's Golden Anniversary Year 1926-1976.

Should you be out when the "Operation Service" volunteer calls, a card will be left at your address. If relative, please fill out promptly and return to the Legion Branch indicated for your area.

If you know of any needy veteran, ex-service person or dependent in your area, also kindly contact the nearest Legion Branch.
Greely #627 822-1451 821-2394 821-1780

Notice

As of September 30, 1976
We will not take phone orders for grocery delivery.

Orders picked out in the store will be delivered for 75c.

Phone Orders for handicapped or Senior Citizens will be accepted.

Beverdam Quality Meats
500 Church Street
Winchester, Phone 774-2613

GREELY CUSTOM HOMES LTD.

- NEW HOMES
- ADDITIONS
- GARAGES
- ALUMINUM SIDING
- WINDOWS & DOORS

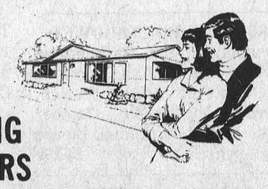

GENERAL CONTRACTOR
M. LAFORTUNE
821-1281 - Box 128
R. R. 2, Greely, Ont.

Alastair (Al)
821-1769

CAMPBELL'S

Welding & Repairs
Shop & Portable Welding

R.R. #3, Metcalfe, Ontario, K0A 2P0
Off Highway 31, east of Springhill Cemetery

Tel.: 821-1783
Work guaranteed
Collision Repairs

EDDY ZUGER

QUALITY AUTO-BODY REPAIRS
ALL MAKES OF CARS - COLLISION & PAINTING

R.R. 2, Greely, Ontario (1½ miles West of Greely)

Gerry's Construction

General Contractor
Specializing In . . .
Homes, Farm Buildings, Garages
Aluminum Siding, Facia and Soffits
Also Renovations
Free Estimate South Mountain
Gerald St. Pierre 989-5647

DON MAY ELECTRIC

Residental, Commercial, Farm
Free Estimates
Russell, Ontario
445-5332

Plumbing & Heating

Friendly, Courteous Service
Call 821-2084
BRIAN SCHARF
Metcalfe, Ontario

All Work Guaranteed
Free Estimates

METCALFE ELECTRIC

CUSTOM RESIDENTIAL WIRING
SERVICE CALLS - REPAIRS - FARM WIRING
ELECTRIC HEATING SPECIALISTS

H. S. FERGUSON
Metcalfe, Ont. **Telephone 821-2815**

ALL R.O. Aluminum PRODUCTS

Richard Lafrance Ph. 821-1854

D and D Engraving

Plastic Badges, Pins, Door Markers,
Trophy Sales and Engraving.
Mobile Engraving Unit for Special Events.
Box 24, Mountain, Ontario
Phone 989-2939

Custom Built Homes
Renovations
Additions

DeVRIES Construction

Lou DeVries
989-5703
RR 3, Mountain

THE PICADILLY THEATRE

Oct. 5,6,7
Tues., Wed., Thurs.
KING OF THE COWBOYS
&
MY PAL TRIGGER
8pm and 9:15pm
Roy Rogers Doublebill

Oct. 8,9,10
Fri., Sat., Sun.
PAYDAY
The story of Hank Williams starring Rip Torn
8pm

Oct. 12,13,14
Tues., Wed., Thurs.
STAGECOACH
Starring John Wayne and Ahoy Old Port Laurel and Hardy.

Weekend Matinees
Sat., Oct. 9
2pm
THE HOLLYWOOD CARTOON
Part 3
Daffy duck, Bugs Bunny, Elmer Fudd, Tweetie Pie, etc.

Sun., Oct. 10
2 pm
TOM THUMB

Jets Hockey

Exhibition Games at Russell Arena

FRIDAY OCT. 8

Embrun 72's vs. Metcalfe Jets

SUNDAY OCT. 11

Richmond Royals vs. Metcalfe Jets

Game Time For Both Games at 8:00 P.M.

HELP WANTED

General Labourers for plant work.
Steady Employment
Apply in person.
DUTCH SASH & DOOR CO. LTD.
MOREWOOD, ONT.

For Sale

USED CHAIN SAWS,
VARIOUS MAKES
FROM $25.00 UP.
SOME REBUILT SAWS
SOME PRACTICALLY NEW,
WITH NEW WARRANTY
ALSO NEW HOMELITE SAWS
PARTS & CHAIN
FOR MOST ALL KINDS

R. H. BECKSTEAD
WILLIAMSBURG 535-2103

Metcalfe and District Lions

1976-1977

Minor Hockey Program

REGISTRATION
October 16th, 9:00 a.m. - 12 noon
October 18th, 7:00 p.m. - 9:00 p.m.
Metcalfe Community Centre

FEE STRUCTURE
1st Child $25.00 — 2nd Child $15.00
3rd Child $10.00
Maximum for any one family $50.00

There is a need for Referees and Coaches for this season, if you are interested contact:
ED VIDAL 821-2126 or
BRUCE PATTERSON 821-2221

Drywall Installation and Plastering

Also specializing in sprayed and swirled ceilings

Contact: Brian Savage, Winchester
Ph. 774-2242

WINCHESTER THEATRE

Thurs., Fri., Sat.
October 7-8-9
"FOLLOW ME BOYS"
Starring Fred MacMurray, Vera Miles and Lillian Gish. By Walt Disney.

PLUS
Disney Short "BEN AND ME"
and 3 STOOGES COMEDY

Sunday Night Special
October 10, 10 P.M.
"THE CURSE OF THE LIVING DEAD"
An orgy of horror and fright.

"HELL'S ANGELS '69"
Starring Tom Stern, Jeremy Slate and Conny Van Dyke. And many of the original Oakland, California Hell's Angels.
Adult

Mon., Tues., Wed.
October 11-12-13
"CHINO"
Starring Charles Bronson and Jill Ireland.
Adult

Does Your Roof Need Repair Or Replacement?

For All Roofing Problems
Call
TOM HEAPHY
Roofing Contractor
R.R. 1
WINCHESTER, ONT.
Phone 774-2001

Christmas Shopping Tour

Montreal

$32.00 per person Twin Accommodation

Fri. Oct. 22 to 23

Tour Includes transportation, one night's lodging, Friday night shopping at mall (65 stores), Saturday 9:30 - 2:30 Shopping downtown, 3:00 to 6:00 Fairview Shopping Centre.
Pickups - Winchester 4:00 p.m.
Williamsburg 4:15 p.m.
Morrisburg 4:30 p.m.
No Bookings until October 12
Contact:

Frank's Tours

WILLIAMSBURG, ONTARIO
535-2888

Ron Freeland Fireplaces



Add comfort and charm to Home or Cottage with one of the 15 units to choose from. All Cast Iron Franklin Fireplaces, Box stoves, cook stoves for cottages and Free standing Fireplaces. Square A Insulated Chimneys.
SHOWROOM 494 YORK STREET
WINCHESTER, ONTARIO.
TEL. 774-2845

Minor Hockey SKATE & EQUIPMENT EXCHANGE

at the
Winchester Arena
Oct. 16, 1976
9 a.m.-3 p.m.

All equipment not sold must be picked up or will be disposed of

PLEASE
Tag your equipment with your name and price expected.

Ontario Hydro

Property For Sale
Village Of Iroquois

Ontario Hydro is offering for sale Lot 12, Registered Plan 40, in the Village of Iroquois, known as Store No. 12, in the Iroquois Shopping Centre.
This is a rectangular lot of approximately 2,994 square feet and is improved with a one storey shopping centre store, containing approximately 2,400 square feet, with sidewalk and overhanging canopy at front and unloading area at rear.
Further information and arrangments for viewing may be obtained by contacting Ontario Hydro, Attention: Mr. D.R. Runciman, 420 Dundas Street East, Belleville, Ontario, K8N 5C3, Telephone - 968-6721.
Offers to Purchase must be submitted in sealed envelopes, addressed as follows:
W.E. Raney, Secretary
Ontario Hydro
700 University Avenue
Toronto, Ontario, M5G 1X6
and marked - **Tender for Village of Iroquois Property** and must be received by the Secretary no later than
4:00 p.m. Eastern Standard Time, Tuesday, October 26, 1976.
Offers to Purchase must be accompanied by a certified cheque payable to Ontario Hydro, for at least 3% of the amount of the offer. Cheques will be returned to unsuccessful bidders.
Offers submitted must allow until **November 19, 1976** for acceptance or rejection, and must not be withdrawn until after that date.
The highest or any offer not necessarily accepted.

Advertising...

a showcase for intelligent shopping.
CANADIAN ADVERTISING ADVISORY BOARD

Ottawa Valley Tours Ltd.

LAURENTIAN AUTUMN COLOUR TOUR	
1-day Tours,	$12
QUEBEC CITY—3 Day Tour	
Nov. 27-29	$105
ALGONQUIN PARK, MUSKOKA, NIAGARA FALLS	
3 Day Weekend Tour	
Leaving Oct. 9	$90
WEYMOUTH [BOSTON]—5 Day Tour	
Oct. 9-13	$135
CATSKILLS [Incl. WEST POINT] —4 Day Tour	
Oct. 9-11	$125
TORONTO—3 Day Tour	
Dec. 4-6	$85
CLEARWATER BEACH, FLA.—16 Day Tour	
Nov. 6-21, Nov. 27-Dec. 12 (efficiency units incl.)	$295
DAYTONA BEACH, FLA.	
Nov. 6-21—16 Day Tour	$297
Jan. 4-26—23 Day Tour	$357
Jan. 22-Feb. 13—23 Day Tour	$367
Jan. 4-Feb. 18—46 Day Tour	$559
CLEARWATER BEACH, INDIAN SHORES, ST. PETERSBURG BEACH	
Jan. 8-Feb.6—Clearwater Beach—30days	$545
Jan. 8-30—Clearwater Beach—23 days	$455
Jan. 29-Feb. 20—Clearwater Beach—23 days	$495
Feb. 1-23—Indian Shores—23 days	$495
Feb. 5-27—Clearwater Beach—23 days	$475
Feb. 5-27—St. Petersburg Beach—23 days	$585

TOURS INCLUDE BUS TRANSPORTATION AND ACCOMMODATION

Please note our new address:
1316 CARLING AVE., OTTAWA K1Z 7L1 **725-3045**
McDonell Residence 728-3360 **Sheridan Residence 224-8104**
Travel Registration No. 12969977

WINCHESTER LIONS CLUB

Annual Auction

New, Used and Antique Articles
Winchester Community Centre
October 23, 1976
Commencing at 1 p.m.

Auctioneer, Harold Ball

For pick-up at any time please call either Elzeon Raistrick (774-3006) or Keith Marquette (774-2724)

A heartfelt thankyou

One of the really pleasant duties of a president is saying 'Thanks' for a job well done. I consider it a very great honour and a privilege to speak for all, directly or indirectly, associated with Metcalfe Agricultural Society, in expressing our deep appreciation to those who helped make our 1976 fall fair one of the truly great Ontario exhibitions.

There were no geographical divisions; no political, racial or religious barriers, but simply four delightful days of rural hospitality shared with friends, neighbours and literally thousands of visitors.

We're planning even greater things for 1977. With your continued kindness and cooperation we're bound to succeed.

Thanks again -- everyone.

Ormond Craig, President
METCALFE AGRICULTURAL SOCIETY

wdmh

Invitation To Tender

Winchester District Memorial Hospital
Winchester, Ontario

SEALED TENDERS, clearly marked as to contents, are invited for the following commodities and services. Quantities stated are average (estimated) consumptions and they may vary and are dependent upon percentage occupancy rates incurred during the year.

(a) *FIRST QUALITY BREAD*, 24 oz. loaf, white or brown, sliced and wrapped, regular and saltless, 8,000 loaves.
Other baking products, rolls, etc. as required.
(b) *MILK*, pasteurized and homogenized, 12,000 quarts in cartons, plus 10,000 quarts in bulk for use in Arnett dispensers and skim milk, 1,500 quarts.
(consideration of this part of the tender will be based on total cost of the individual items in section "b" and on the basis of a 5-day delivery schedule)

Period of supply for the above commodities will be for 12 months from January 1, 1977, and all bids are to be based on delivery at the hospital.

(c) *SNOWPLOWING* - hourly rates only should be quoted. Further details as to the scope of the work involved, insurance requirements, etc. may be obtained from the undersigned at the hospital.

CLOSING DATE FOR TENDERS WILL BE 12 o'clock noon on Friday, October 15, 1976.
LOWEST OR ANY BID NOT NECESSARILY ACCEPTED.
The Administrator,
Winchester District Memorial Hospital,
Winchester, Ontario.

Bo-Jos' Cut'n Curl



Men, Women and Childrens
Latest Styles
Proprietor: Bonnie Wilson



Victoria St. Metcalfe
821-2244

1st Anniversary Specials

Hair Painting Regular $15.00 **$10.**
Permanent Regular $21.00 **$14.**

Prices in effect from October 6th to 16th for short hair only.

"Where beautifying things happen"

thankyou . . .

We would like to thank everyone who helped make the opening of the Kemptville store a success.

A very special thanks to those thoughtful businesses and individuals who helped adorn our new premises with plants and flowers.

We hope that with the two stores we will be able to offer you the same service and satisfaction upon which our business has been built.

Joel & Rhonda Steele
Randy Drew

THE COUNTRYBOY
"The Complete Man's Shop"

CLOTHIER ST.
KEMPTVILLE
258-2593

—STORE HOURS—
Mon. to Wed. 9 a.m. - 5:30 p.m.
Thurs., Fri. 9 a.m. - 9 p.m.
Sat. 9 a.m. - 6 p.m.

MAIN ST.
WINCHESTER
774-3341

Winchester Hawks Still Recruiting

Winchester Junior "B" Hawks are still looking for recruits for the 1976-77 campaign. Any players of junior eligibility who did not make Tuesday's (October 5th) 7-9 p.m. work-out in Kemptville still have an opportunity to make the try-outs.

Tonight, Thursday, October 7th, in the Kemptville Arena another two hour session will take place. It gets underway at nine p.m. Coach Dave Armstrong may also be running a practice in Kemptville on Monday, October 11th from 1:30 p.m. until 3:00 p.m. The camp will switch to the Russell Arena on Tuesday, October 12th, time for that practice is 9:00 p.m. to 11:00 p.m. Exhibition games and practice should then all be on home ice.

Cardinal Broncos will be in for the Hawks' opening game on Friday, October 29th. Season tickets will be available shortly from executive members of the Hawks at a $25 cost.

Cedar Glen

Nestle Tourney

On Saturday, September 25th, the 10th Annual Nestle Golf Tournament was held with 96 golfers entered. 120 employees and their guests were present for the meal.

Low gross for Nestle went to Tom Rance with an 83. 2nd low gross went to Harold Armstrong with an 85. The rumours of H.A. missing 3 two-foot putts on purpose are totally unfounded! First low net went to Rick Barkley while Ian McIntosh captured the second low net.

The Closing Day Tournament for the club will be on Saturday, October 16th and we would like to see all the members out for this official wind-up tournament for the year.

The Awards Banquet and Dance has been set for Saturday, November 13th at the Williamsburg Legion Hall with the supper starting at 7:00 p.m. Tickets will be available at the Club House and also from the Club Executive.

We are now experiencing some fine fall golf weather and the probable closing of the course will be some time early in November; so there is still plenty of time for golf.

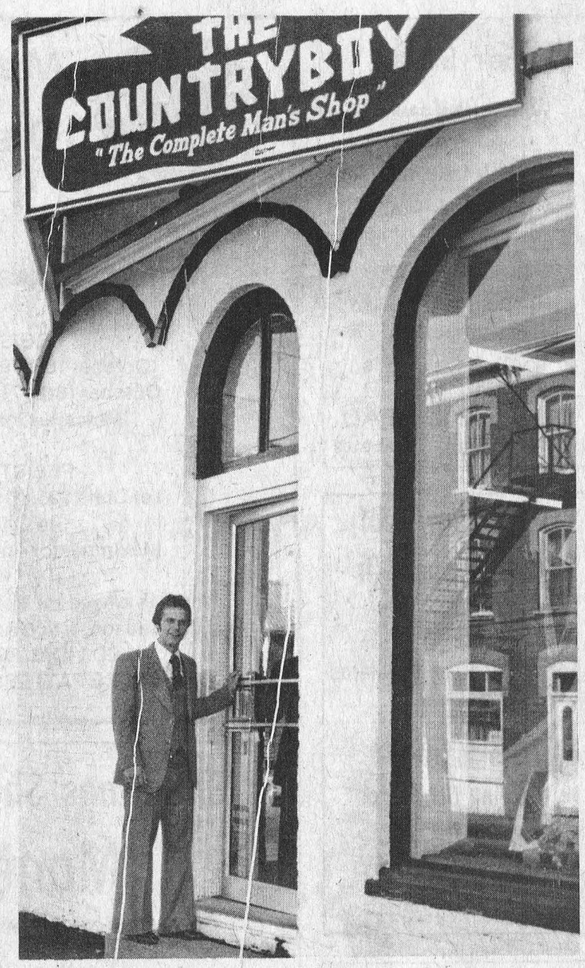

CountryBoy Opens Kemptville Store

Winchester's CountryBoy Men's Store has opened a branch in Kemptville, Ontario.

The CountryBoy is owned and operated by Winchester businessman Jozel Steele. The new outlet in Kemptville is being managed by Randy Drew.

Randy began his career in the clothing business just over a year ago as a clerk in the Winchester store. He is well-known in both Winchester and Kemptville residing in Kemptville for the past ten years after moving from Ottawa with his parents. He also gained recognition as a fine hockey player spending several seasons with the Winchester Junior "B" Hawks.

Randy will receive part-time help from Anita Kirchmire, also of Kemptville.

Work started on the new shop on September 6th. with work progressing to make their October 1st opening. The premises are located on Clouthier Street in the Don's Appliance Building.

Randy is looking forward to serving customers from the entire area.

Press Photo - Van Bridger

James Purcell
Funeral Home
Spencerville
658-3123

Freda's Sewing Show Success

Ottawa's Civic Centre, usually considered the sport centre of the Valley, assumed a new role last week when "Freda's Home Sewing Show" attracted hundreds of women, not only from Canada's capital but from all parts of the Golden Triangle.

Huge crowds enjoyed spectacular fashion shows both in the afternoon and evening and colourful demonstration depots were much in evidence as lovely ladies sought ways and means of solving the costly, ever-changing, fashion problems.

"Freda's", with headquarters located in Ottawa, also has rural outlets at such centres as Vars and Manotick, and Mrs. Bourgeois (that's Freda) told the Press all revenue from the highly successful project was being turned over to Queensway-Carleton Hospital.

The rural store at Vars is operated by Mrs. Hamilton who is shown in accompanying photo beside her mailbox which was conspicuously displayed at the Civic Centre last Wednesday.

It appears obvious Mrs. Hamilton considers the weekly copy of The Winchester Press her most valued piece of mail.



Press Photos - Rowan

Hospital

from page 1

were also approved for purchase.

The 1976 O.H.A. convention delegates will be from the Board: Mr. Ed. Hanson, Mr. Bill Porteous and Dr. G.N. Houze; from the Staff: Mrs. C. Manley, Mr. J. O'Gorman and Mr. H.P. Stel.

12-hour shifts will also be started in the Nursing Office and one or two of the smaller nursing units for the purpose of providing a more even distribution of evening and night shifts and to eliminate the need for relief staff as much as possible.

The Institutional Division of the Ministry of Health has undergone another re-organization, which among other things, calls for the establishment of regional desks under the supervision of a senior administrative consultant, who will serve in the capacity of team captain.

Mr. G. Rowe will be the senior consultant for the Eastern Ontario Region (excepting University Teaching Hospitals).

Pleasant Valley

Mr. and Mrs. Mervin Coons and Cory left on Saturday for a motor trip to the west coast.

Mr. and Mrs. Gerald Renkema, Brian and Richard were Sunday visitors at Mr. and Mrs. David Gilmer's, the occasion being Mrs. Renkema's birthday on Tuesday, October 5.

SAVE ON THIS WEEK'S SEAWAY VALLEY SPECIALS

Johnson & Johnson's
Shower To Shower Deodorant Powder
8-oz.
Reg. Price $1.79
Sale Price $1.39

Johnson & Johnson's
Baby Shampoo
350 ml.
So gentle you can use it every day
Reg. Price $2.59
Reduced To $1.99

Scope Mouthwash
24 oz.
Reg. Price $2.29
Now Only $1.88

Diovol Antacid
12 oz. or 50 tabs
Normally $2.29
Sale Price $1.88

Preparation H
with BIO-DYNE
1 oz. ointment
Reg. $1.56
Now Just $1.26
12 Suppositories
Reg. $1.77
Sale Price $1.47

Resdan
10 oz.
Keeps working betweenshampoos.
Reg. $2.59
Now Only $1.99

Seaway Valley Pharmacy
St. Lawrence St. Winchester, Ont.
Phone 774-2633
Operated by Bel-Burn Pharmacies Ltd.
Mon., Wed., Thurs., Sat. 9 a.m. - 6 p.m.
Tuesdays 9 a.m. - 6 p.m., 7 p.m. - 9 p.m.
Fridays 9 a.m. - 9 p.m.

CANADIAN TIRE

Good to -40 F
1.99 Gallon
Motomaster Non-Smear Windshield Washer
Ready-mixed and ready to use washer anti-freeze with detergent for double cleaning power . . . de-ices windshield as well as keeping smears away leaving the driver a clear, full view.

WINTERIZE and ECONOMIZE with POLAR ANTI-FREEZE
5.19 Gallon
More than a Coolant
Permanent-type ethylene glycol contains an effective inhibitor package to guard metal parts against corrosion and scale as well as giving year 'round protection against radiator freeze-up.
Anti-Freeze Tester 1.99
For alcohol and ethylene-glycol. Ideal for quick testing.

Knock out Winter Scrapes!
Windshield Cover 1. Tough plastic barrier between window and ice. 1.29
Snowbrush and Scraper 4. Double row of nylon bristles. About 23" long. 99¢
Electric Rear Grid 2. Switch and wiring for 12V. 9X27" . . . 9.79; 12 X 33" size . . . 10.79
Windshield Sealer 5. Clear liquid for permanent repair. 3-oz. . . . 89¢
Electrohome Defogger 3. Rear window of '55-'77 cars. Cord. 12V 21.89
Plexiglass Ice-Mover 6. Molded vinyl handle. Tackles heavy ice. New! 77¢

Get a Jump on Winter for Great Starts
20 fl oz Gas Flow A. Helps prevent frozen gas lines. By Motomaster. 4 fluid ounce can . . . . . 25¢ 99¢
8-ft Booster Cables C. Be prepared for 'no start' situations. Light-duty, 8-ga. alum. wire. 200A. 12 V. 2.99
VW Heater Hose E. Long lasting reinforced cord. For 1965 to 1972 VW models. 27 x 2" inside diameter 2.29
Traction Grit G. For ice control; other uses. 5-lb. . . 99¢
Strap-on Chain H. 5.00/5.20/5.60. Ea. . . . 4.59; Series E/F/G/H tires. Each 4.99
15 fl oz Quick Start B. Upper-cylinder lube, anti-corrosion aids. Won't harm engine. Motomaster. 1.09
Battery Warmer D. CSA certified blanket-type, insulated cover. 80-watt/115-volt. Just plug in. 7.49
6-ft Defroster Tubing F. Quick transfer of heated air to windshield. 1½" diam. 1¾" 3.49 to 4" diameter 7.59 3.29
Snow Mats J. Hard rubber. Each about 26x8x1½". Pair 7.99

Why Suffer? Stop Winter Cold!
Orlon 'Fur' Throw Cover 8.99
Handsome yet long lasting two-piece construction to fit most popular makes. Available in Black, Blue, Green, Brown, Red and Gold colours.
Thermoseat Cushion 4.98
Plaid fabric, leatherette reverse. Abt. 17½ x 34½".
Nylon 'Fur' Wheel Cover 1.39
In Red, Black, Blue, Green, Brown, Beige.
Torcan Pre-Heater 32.99
Built-in 12V/2A battery charger. Abt. 10 x 3⅛ x 8".
13-Blade Pre-Heater 21.49
850W element for faster warm-ups. 6¾" diameter.
'Elite' Twin Mats Front 28x17¼" 8.49 Pair; Rear 18½x16½" 6.95
Gold, Olive, Blue, Oxblood, Black.
Auto Twin Ramps 5,000-lb capacity 59.95 Set
Raises car 10" off the ground
Ridged incline has anti-skid surface and safety stops. Extra-strong channel steel. Each about 48x10½", platform 18½x9¾".
Easy Rolling Garage Creeper 10.69
Varnished wood 36x16" frame; 4 ball-bearing, leaning wheel casters. Padded headrest.

Charge it with your CANADIAN TIRE CARD
or Extra Savings with CASH BONUS COUPONS
CANADIAN TIRE ASSOCIATE STORE

Store Hours
8:30 to 6:00 Monday to Thursday
8:30 to 9:00 Friday
Open Wednesday Afternoon
8:30 to 5:00 Saturday

W. P. HENOPHY LTD.
PHONE 535-2845
WILLIAMSBURG

WINCHESTER Press

Second Section | Volume Eighty-Nine | Thursday, October 7th, 1976

CNA "Award Winning Newspaper"

WORKMAN BROTHERS, Publishers
Established in the year 1888
Published Wednesday Afternoon, Dated Thursday
Subscription Rates: $9.50 per year In Canada; $17.00 Foreign; payable in advance.
Member of Canadian Community Newspapers Association and the Ontario Weekly Newspapers Association
Guaranteed Circulation Over 4,900
"Second Class Mail Registration Number 1555"

editorials...

the way we see it

New Way To Give

The offering plate, familiar to church-goers, is due for some company if an experiment now being carried on in United Church congregations in Ontario proves effective.

Through the technology of computers and the cooperation of chartered banks, members of six United Church congregations are testing a "pre-authorized remittance program" which works like one's mortgage or insurance payments. A church members simply signs an authorization card designating an amount to be deducted from his or her bank account each month. The information goes by computer tape to the bank of the donor and the credit to the congregation.

The new system is being tried out by Central United Church, Windsor; Bloor Street United, Toronto; Wall Street United, Brockville; Sheffield United, St. Andrew's in Cambridge; and Port Nelson in Burlington.

"It's not everybody's cup of tea," admits the Reverend Walton Tonge, Associate Secretary of the United Church's Department of Stewardship Services. "It's another facility we're offering, largely at the request of congregations, but we don't expect everyone to participate."

Mr. Tonge said that he and his colleagues are encouraged by the fact that 192 contributors pledging over $100,000 have signed up for the plan to date and the testing period will not end until 1978. He pointed out that small congregations in rural and urban areas had volunteered for the plan as well as those in metropolitan areas.

The plan has advantages for donors, congregations and the Mission and Service Fund, the national fund which underwrites the United Church's outreach program at home and overseas. The donor is relieved of "catching up" after absences from Sunday services, the congregation has money available when needed rather than having to borrow and pay interest - as often happens during the summer season, and the M & S Fund is also able to meet its commitments without borrowing.

Other churches may be considering similar measures - when assured the computer will compute those pesky nickles.

Discipleship

by Dr. Gordon C. Smyth

The sayings, "You are the salt of the earth"; "You are the light of the world", seem to touch the keys of self-satisfaction and publicity.

The former is often reserved by people for those who do them a favour. The latter usually calls to mind outstanding folk in various walks of life.

Jesus would be surprised at this interpretation of his sayings, recorded in Matthew 5:13-14. He was addressing disciples of whom society knew little or nothing. Besides, he had just said, "Blessed are the poor in spirit, those who mourn, the meek, ... the persecuted ...."

Jesus was teaching the value of his followers being distinctive in trusting his Way. He foresaw common people doing an uncommon amount of good. To him, commitment was more important than placement.

He staked the whole future of his cause upon the work of twelve men - fishermen, peasants, and the like - who had been "with him" until they were saturated with his Spirit and competent to be "sent forth" to reproduce the main features of his life in the service to which they were called.

Time was to justify his words and faith. Between A.D. 100 and the fourth century, Christianity made remarkable progress. The historian tells us that most of the work was done by the Christian people generally. We should note their characteristics. We, too, live in the twilight of a spent civilization. We, too, can "hold the world together" until the dawn of a new society appears.

Professor R.H. Nichols has written: "By their lives, especially by their brotherly love to each other and also to non-Christians, their fidelity and courage under persecution, and by constantly telling the Gospel story, these nameless servants of Christ won most of those who were won to him in those times."

Perhaps you read the recent news release from Belfast. The fact that its report made headlines indicates how novel or strange the application of "the Gospel story" is in our age! In a sense, the report describes the spirit of non-violence in which the Master set his face to go to Jerusalem.

The women of Northern Ireland, Protestant and Roman Catholic alike, are marching shoulder to shoulder in a great peace movement aimed at bringing to an end the reign of terror by the bomb and bullet men.

The reporter does not predict the outcome of their venture. "It is safe only to say", he writes, "that the women have offered a war-weary people their first real hope in years."

Right where each disciple resides, conditions and opportunities are such that he or she should affirm, "I am only one, but I am one. I can't do everything, but I can do something. What I can do, I ought to do. And what I ought to do, by the grace of God I will do!"

Bill Smiley Writes

School Daze

THAT strong gust of wind you felt in early September, as the nation's schools reopened, wasn't a warm front moving in from the west. It was hundreds of thousands of mothers giving a simultaneous sigh of relief at getting their offspring out of the house and out from underfoot for five days a week out of the next 10 months.

There was another gust of hot air at the same time. This one came from the critics of education, who are numerous as the sands of the desert, and who wonder, in print and aloud, what the taxpayer is getting for his education dollar.

Well, for one thing, he or she is getting me. For the next 10 months, I will devote myself, at a nominal remuneration, to the task of trying to teach young people how to read, write and speak their own language with some degree of accuracy. Like, you know, it's crazy man, but that's the way the frisbee flies.

Far be it from me to bite the hand that feeds me, but most of the critics are all wet.

Some, with extra-bright children, are furious that the public school system does not provide enriched courses for their kids, so that they'll emerge from high school with the equivalent of a private school and a university education.

But they don't pay any more school taxes than I do, and I have no children in school. I'm helping pay for their kids' education.

Others, too lazy or scared to discipline their own kids, expect the schools to do it, then are the first to sue a teacher who finally, being human, can't resist giving their darling a whack on the head.

A growing number of critics take up the chant of "getting back to the basics," when they find that their kids can't do long division without a calculator, can't write a servile letter, and know more about sex than they do about science.

What these people really mean is: "Why don't them there teachers give the kids a real good training in the basic elementals like what I got?"

These are people who can't do short division, unless it's two into four, use the dash as their punctuation mark when writing a letter, and know nothing about either science or sex.

There's another type of critic. This is the type who deals in figures. He is infuriated when he sees that the town council spent 46 per cent of its budget on education and only 22 per cent on the Works Department. He'd rather spend money on straightening out roads than on straightening out his kids' heads.

There is one critic for whom I feel some sympathy. This is the mis-named Senior Citizen. He, or she, never got much education, because in those days you had to go to work, and only the elite, the sons of doctors and lawyers and such had a hope of going to college.

These people feel a righteous indignation that their moderate incomes are taxed to support those overpaid teachers and those expensive buildings and all those young layabouts who should be out working, when they, themselves, get absolutely nothing out of their education taxes.

Well, tough toenails, Oldtimers. You helped elect the governments that are bleeding you. And another point. We all have to pay, sooner or later. You and I are leaving these kids so far in debt they'll never get out.

The critics don't bother me. I work hard at my job, and 99 per cent of the teachers in the country do the same. We are not all either a Socrates or a Jesus, but we do the best we can with what we have.

You know, we're not turning out pulpwood or sausages or cake mixes. We are not producing a product, whatever the manufacturers and business people think we should be doing.

We are dealing, ever day, for several years of their lives, with that most intricate of mechanisms, a human being. And we are doing that at the most sensitive and delicate stage of its metamorphosis into adult. Try that on for size.

And we're not doing it that badly. The old, mindless authoritarianism, which attracted the weak and the bullies into the teaching profession, along with many first-class people, is gone. That's good.

The old system, under which kids from professional families went on and kids from poor families went into service or factories or common laboring is gone. That's good.

We're trying to offset the mindless garbage of television by teaching kids to be curious and skeptical and challenging of the shoddy and insidious. And that's good.

Let me give an example. I was in the bank during the summer. Right behind me was Ed, a boy I'd taught about three years ago. He'd been caught drinking beer in a car in the school grounds, and was expelled for a week. Asked him how things were going.

"Oh, pretty good, Mr. Smiley. I'm in construction with Mose. Remember Mose?" I did. Mose was a large, good-natured fellow who had staggered through the two-year course in high school.

Ed showed me the cheque he was cashing. I almost fell on the floor of the bank. Those two guys were making, each, almost as much as I was, after years of education and experience.

Thirty years ago, they'd both have wound up on the end of a pick or shovel. 'Nuff said. It may be costing you an arm and a leg, but education today is doing more than churning out cheap labor for the masters of society.

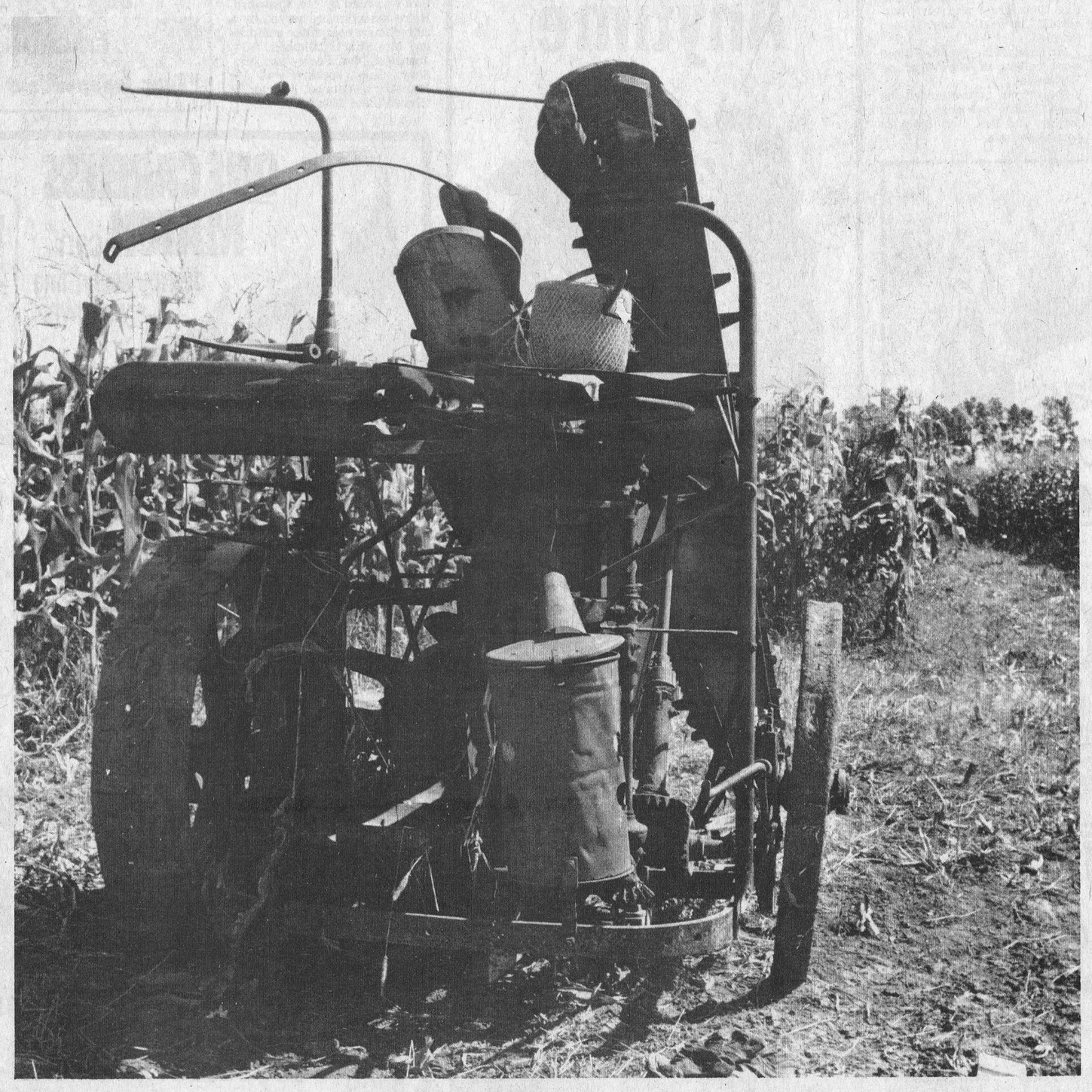

Press Photo - Van Bridger

7th column

By Joe Rowan

It's been a long established fact that in unity there is strength. Ecumenism is one sterling example, and if any harboured doubts, they were soundly convinced last weekend. It will be remembered we expressed complete confidence that the weatherman would not only smile on Metcalfe Fair, but come through with a genuine down to earth belly laugh. We made the statement after learning that Fair president Ormond Craig had directed requests through four separate 'channels'. So if you were wondering why Rev. Cooper, Rev. Masson, Rev. Lamble and Father Mike were wearing those smug smiles while enjoying the balmy fair days, now you know. We're betting all four will now be established as 'Honourary Weather Directors' of most area fall fairs. The thought just occurred that Peter Emerson may also be calling on the Reverend Sirs for guidance -- and brother does he need it.

Morrisburg Trade Fair was, as expected, a fun-packed event with many winning valuable prizes, and of course the perennial loser [that's us] going home empty-handed. Take that back Gord!! ... We did too buy tickets, as well as making generous donations to Lynn O'Brien at the wicket; to a service club [Lions] struggling for survival; and a 'lucky' Junior 'B' hockey team that won all the marbles last season. And we also counted the jelly beans in a jar -- by the if there weren't 7,555 of those little coloured goodies in that bottle, then somebody was eating. We salute those who work tirelessly promoting the annual event and considered our visit very worthwhile. For example we know now what 'legal beagles' not to visit when in need of advice -- and we also know how NOT to select a panel of jurists. It was fun fellows, and we'll be back next year.

Maybe we should make another mention of Metcalfe Fair and those four 'Indian Summer', 'shirt-sleeve' days that transformed the exciting exhibition into a genuine reunion -- a time to chat again with those friends not seen since last fair day -- a time to see Sally's new husband and Jenny's new baby -- and a time to reminisce. Friday, for example the Rev. Jim Stewart was there looking for those who had marched in school fair competitions a long, long time ago. Poor Jim, the years are taking their toll -- he even thinks Dalmeny Public School once won a red ribbon -- but of course we all know better.

May sound unfair to keep referring to the 'Big' fair, but after all what else was there to report last weekend. Come back to it simply because we feel the little people deserve special attention. Both the dog show and the pet show proved genuine crowd pleasers, and as expected, we attempted to photograph winners. Taking pictures of big dogs, little dogs, cats, and even pigs is really not all that difficult. But we did run into trouble when called on to get a shot of the 'smallest pet'. Will someone please tell us the best way to do a close-up of a guppie?

Paid our final respects last week to a man we have been very honoured to call our friend since boyhood days. But then William (Willie) Cowan, who passed away in his 91st year, made no enemies travelling with great humility down the road of life. While floundering for words to express our sorrow to his grieving widow it seemed for just a brief moment the veil of time lifted, and it was then we suddenly realized why Mr. Cowan had made such a lasting impression. Strange you might say that the memory emerging from the mists involved a grist mill, a frisky team of horses, winter roads in the days before plows, and a friendly farmer perched comfortably on warm bags of newly-ground grain. We're sure those days will be fondly remembered by many who, like us loved to ride to the village limits on the sleigh, walk back and repeat the trip as many times as there were farmers leaving the mill. But those who do remember will also recall that many teamsters seemed to delight in applying the whip in an attempt to discourage the efforts of those seeking a ride. Mr. Cowan, however, always had the time to hold his sprightly team at bay till every last youngster was safely aboard, and never failed to warn against attempts to 'jump off' before he brought the sleigh to a complete stop. Wonder if many of us to-day take the time to be as kind to a new generation of young people seeking a word of encouragement, or a brief 'lift' along the highway of life. You taught us a valuable lesson 'Willie' -- rest easy old friend.

And if you have time to think this week, please ponder this one: "Governments that are big enough to give you everything you want are also big enough to take everything you own."

Morrisburg COC Sponsors Trade And Home Show

Area residents demonstrated rather forcefully that they enjoy trade fairs when large crowds flocked to Morrisburg arena last Friday and Saturday to participate in the town's 6th annual event.

Business firms from Morrisburg, and in fact the entire area, displayed their wares, and it was very obvious all had spent countless hours preparing the colourful and attractive exhibitions.

A special program was presented on stage Friday evening with performers all of the local variety (and most likely to remain local), while the big Saturday evening feature was a fashion show.

The Morrisburg Chamber of Commerce, sponsor of the show, reported a total of 40 exhibits with many taking home valuable prizes.

As shown in accompanying photos, Charlie's Sport Shop had a spectacular display of sporting equipment with emphasis on winter activities.

Morrisburg Lions Club, a fast growing service club making valuable contributions to the community, focused attention to their corner of the arena by having one of their members spend the evening standing in the corner. The friendly beast is shown being admired by an amazed little fellow who had been led to believe Lions were vicious





Press Photos - Rowan

Williamsburg

Mrs. John Erratt returned home on Sunday evening after attending the wedding of Mrs. Inez Frederick and Mr. Glenn Loomis of Watertown on Thursday, September 30, 1976. She was accompanied home by her sister Mrs. Margaret Smith who intends to spend a few days with her friends and relatives.

Mr. Basil Gilmer passed away in the Winchester Memorial Hospital on Monday, October 4, 1976.

Mr. and Mrs. Orrie Casselman of Ottawa visited Mrs. Lena Barkley on Sunday.

Mr. and Mrs. Claude Casselman spent the weekend with Mr. and Mrs. F. Goulet in Gatineau Mills.

Don't forget the Euchre at Brinston in the I.O.O.F. Hall, Friday, October 8th at 8 p.m. Everyone welcome.

Notes From Winchester Springs

Mrs. Ella Rae McIntosh of Maxville attended the fifty-fifth Anniversary of Mr. and Mrs. Chester Robinson at Winchester last Tuesday.

Mr. and Mrs. C.A. Morrow, Mrs. Jean Morrow of Chesterville and Mrs. Keitha Morrow of Winchester visited Mr. and Mrs. Cecil Pryce at Jasper recently.

Mr. and Mrs. Harry Holmes and Mr. and Mrs. Chas. Pollock were among the guests from here who attended the Hay-Merkley wedding in Ottawa on Saturday afternoon.

Mr. and Mrs. Floyd Whittaker and Mr. and Mrs. Dalton Robinson enjoyed a trip through the Ottawa Valley on Sunday; the occasion being their wedding anniversary.

Miss Grace Myers of Ottawa visited her home here last week.

Messrs. Karl and Clair Robinson attended the Plowing Match last week in Western Ontario and visited friends in Guelph.

Mrs. Clair Robinson and baby Matthew spent the weekend with her parents Mr. and Mrs. New in Ottawa.

Pleasant Valley

Mrs. Sam Cowan, Evans and Shawn of Prescott spent Monday at Mr. Hilliard Gilmer.

Farmers have been busy getting their grain and corn harvested. The weather has not been too good.

Mr. and Mrs. David Gilmer were callers in Winchester on Wednesday.

Some from here attended the benefit dance on Friday evening for Mr. and Mrs. Bert Black at South Mountain.

Halls Of Learning

North Dundas Chooses Executive Committees

By Jane Allison and Nancy Carscadden

What's going on at Dundas? In sports, the senior girls' basketball team had a very exciting win over Cornwall Collegiate Vocational School with a score of 45 to 32. Julie Holmes was the top scorer of our team. The junior girls were defeated, but only by a close margin of nine points. The score in this game was 23 to 14, with Karen Blom being the lead scorer for North Dundas.

Our football team boarded the bus and headed for North Grenville on Monday of this past week, to play their first game. The final score was 32 to 12 in favour of North Grenville. Don Sidney, quarterback for our team, scored both touchdowns. Good fight boys!!

This week was also one for choosing executive committees for the Athletic Association and the Senior Band. On the executive of the A.A. are: President, Kim McIntosh; Vice President, Cathy Walker; Secretary, Arlene Ennis; and Treasurer, Larry Curran. On the band committee are: President, Steven Athey; Secretary, Linda Weatherall; Treasurer, Nancy Carscadden; and Publicity Promoter, Brenda Latimer. We know that all these people will do a super job in their new positions.

This is all the news we can give you this week, but there's more ahead because things are really happening at North Dundas!

Osgoode Township High Reports Sporting Events

By Garey "Toot" Ris

This past week was a busy one at Osgoode.

On Thursday, all the Grade 9's participated in a tug-of-war. The winners were to take on the teachers to determine the 1976 champions. 9-H won the students' round and then defeated the teachers easily to win the trophy. Later a group called "Wedge" performed and did a good job of entertaining the younger people.

Moving along into sports, the O.T.H.S. Junior Girls Basketball Team split in their last two outings. They beat Carine Wilson 29-14 in a game played in Orleans. Colonel By beat Osgoode in a squeaker, 15-13.

Senior Girls also split their last two games. They crushed Garneau 53-33 with higher scorer Jane Kingsbury who had 24 points. Colonel By came back in the dying seconds 39-36. So, after two weeks of games, both teams are batting .500 records of 2 and 2.

But the Senior Soccer Team isn't doing so well. They haven't won a game in three starts. Garneau shut them out 1-0 in their most recent game, so they aren't on the scoreboard yet as they haven't scored a goal. There are still seven games left and if O.T.H.S.'s offensive players start to click, who knows, they could just make the playoffs.! Perhaps if the coaches juggle the lines a bit, the juniors will get the experience they need to help them in a few years.

Osgoode has a couple of good players in Murray Parsons, a solid defensive half-back who always gives 100 per cent, whether it is a winning or losing game, and Marvin Declare, a fantastic goalie, who keeps the team in the game. It's people like them, that keep you going in a losing season.

I'll be reporting to you again next week!!

J. Hemsley Addresses Mariners

The September "Sailing" of the "Good Ship Faith" was held at "Chesterville Harbor", at Eatonholm, Tuesday eveing, with members present from Metcalfe, Finch, Newington and Ingleside, as well as Chesterville and Winchester.

The cruise was piloted by First Mate Garnet Johnston. Mrs. Milton Shay, purser, "logged the voyage". George Crawford, steward, received a collection for the work of the Mariners. The Mariners' Reports were given by Mrs. Lorne Feeley, Mr. Crawford and Mrs. Shay. Singing was led by Mr. Johnston, with Mrs. Harold Dunbar, pianist, and Jim Bray, accordionist, accompanying. Prayer was offered by the Reverend Charles Burtch. Scripture was read by Mr. Crawford. Refreshments were served by a refreshment committee comprising Mrs. Earl Campbell, Mrs. Johnston, Mrs. Feeley and Mrs. Shay. Guest speaker was Joe Hemsley of Ottawa, director of Ottawa Union Mission.

MORTGAGES
FIRST • SECONDS • THIRDS
VIC BLAKE
IS BACK WITH
"The Best Deal For Homeowners"
• BUYING A HOME • SELLING A MORTGAGE
• CONSOLIDATING DEBTS • HOME IMPROVEMENTS
• MORTGAGE COMING DUE • CASH FOR ANY PURPOSE
100% FINANCING AVAILABLE
CALL ME NOW....
VIC BLAKE
443-3735 — 443-3633
596 NOTRE DAME
EMBRUN, ONTARIO
"Your Independent Mortgage Broker"

FIRE DESTROYS
PRACTICE FIRE PREVENTION
Fire May Strike At Anytime



Don't be caught off guard.
YOUR Independent Insurance AGENT "SERVES YOU FIRST"
Be Fully Insured!

SUMMERS
INSURANCE AGENCY INC.
GENERAL INSURANCE
MORRISBURG Bob Bailey 543-3152
WINCHESTER 774-2515 774-2519
OTTAWA John Adams 731-6409

Don't Let Your Dollars Be Burned Up
By Not Having Adequate Property Insurance Coverage
Give Us A Call
ONE STOP FOR ALL YOUR INSURANCE NEEDS
"By Professionals"
BICCUM McINTOSH LTD.
General Insurance
Life Insurance
With Offices In:
Winchester - 774-2832
Chesterville - 448-2854
South Mountain - 989-2157

ONE CARELESS MATCH can destroy everything you own!



We are in a position to obtain the BEST POSSIBLE INSURANCE COVERAGE for our Clients!
Teach FIRE PREVENTION Early!
"Independent Agent"
Fred S. Coons
Chesterville - 448-2398

FIRE PREVENTION IS EVERYBODY'S JOB



Morrisburg's Rescue Unit

Morrisburg boasts one of the area's most efficient fire fighting units and Chief Les Bilmer reports that in addition to his highly competent Deputy Chief Ted Jarvis, he has 14 well trained volunteers.

The spacious Fire Station which is part of the Civic Centre complex not only houses ultra modern equipment, but also allows ample space for office and training classes.

Chief Bilmer has meticulously recorded the unit's colourful history and a star-studded board conspicuously displayed, records service compiled by Morrisburg residents who have, over the years, volunteered their time and talent.

The name Bob Mattice stands out with 25 bright red stars indicating an equal number of years of service. Mr. Mattice retired in 1974. Chief Bilmer and Donald Roles have both accumulated a total of 17 'stars'.

Equipped with a 1972 pumper capable of pumping 625 gallons a minute, as well as 2000 feet of hose, ladders, extinguishers and 2-way radio communication system, the unit serves the town of Morrisburg and also Mariatown and Riverside Heights. A well equipped Emergency Van is also continuously on call.

The fire telephone (543-3161) is located at Romeo's Lunch which is open 24 hours every day, and it is also from there the siren is sounded.

Emergency Van

Morrisburg firemen have good reason to be proud of their Emergency Van. The volunteers, completely on their own, conducted a wide variety of fund raising events to make the vehicle available to the community at absolutely no cost to taxpayers. The valuable asset to the community was officially handed over to the municipality in a 1974 ceremony. The historic event is shown in accompanying photo.

Left to right are: Chief Les Bilmer, Earl Baker (Reeve in 1974), Bill Dillabough (Councillor in 1974), Eddie Jones (Deputy Reeve in 1974), and Deputy Chief Ted Jarvis.

Winchester Fire Protection Aided

When a huge blaze in the Findlay block, in Winchester's business section, virtually wiped out all existing water supplies last summer, municipal officials decided it was time to press for more water.

Their pleas have been answered with the hook-up of a new well, located just west of the village. This new source will soon be completely integrated into Winchester's existing eight miles of water mains. New hydrants have been installed along Main Street west from the village limits to the new pumping station. Providing residents immediately west of Winchester with excellent protection.

In the event of another large scale fire, Winchester firefighters will not have to be quite as concerned with an adequate supply of water.

Because most of the Fire Department's 22 members work right in Winchester, equipment can be on the scene within minutes of receiving the call. The highly capable unit is under guidance of veteran Fire Chief Dalt Kenney and his Deputy Lorne Pemberton. Lieutenants Ed Duncan and Gord Cowell are capable replacements in the event of special circumstances.

A new pumper purchased three years ago has made a vast improvement in the effectiveness of Winchester's firefighting equipment. It has a very high pumping capacity and is equipped with 1800 feet of hose, extinguishers and modern air packs. The department also has at its disposal: 200 and 1500 gallon tankers. A total length of 3,400 feet of hose, rescue gear and ladders round out the list of equipment.

28 fire calls to date, have been answered in Winchester village, Winchester Township and Mountain Township. Village calls can be answered almost instantaneously from the centrally located Fire Hall. Protection for centers outside of Winchester and Mountain Townships is also provided by W.V.F.D. under the Mutual Aid system as Departments in the area join to provide the best possible protection.

During this week of fire prevention Chief Kenney and his men urge Winchester and area residents to be extremely careful and to observe the fire safety rules at all times. Check and made sure there are no fire potentials in your home.

Winchester's emergency fire number is 774-3344.

Mountain Township Installs Two-Way Communication

With the installation of a two-way radio communication system now complete, Mountain Township Fire Department officials feel that they can offer the best possible protection for township residents.

While equipment travels from South Mountain Fire Hall to the scene of a fire, radio communication is maintained between a fireman at the hall and the men on the pumper. If any emergency should arise, additional aid ambulance service, Hydro or Bell Canada assistance, the situation is relayed to hall base. The base then makes any necessary arrangements by telephone.

With their two-way radio communication link now operational Mountain Twp. Department becomes one of the better equipped rural units in the entire area. Last year a new 2,000 gallon tanker with a pumping capacity of 450 gallons per minute, either from the tanker or by suction, was added to the fleet. Another tanker of 1200 gallon capacity uses power take-off driven pump to create a pressure to move water through a half mile of hose, including approximately 1800 feet of 2½" and 1,000 feet of 1½".

A village owned pumper with a 450 gallon per minute capacity is also under the department's jurisdiction.

Three twenty-pound dry-chemical extinguishers, two Scott Air Packs and a portable pump are always aboard the trucks. The list of necessary fire fighting equipment includes extension ladders, axes, bars and pike poles.

When a call to emergency number 989-2013 is made seven phones ring insuring a prompt response. Each of these firemen inform the remaining members. Then under the direction of Chief Lyle Sullivan the nineteen member force rolls into action.

Chief Sullivan reminds area residents that valuable time can be saved when a fire breaks out if everyone has their fire call number posted on or near their phone.

Fire call in Mountain Township is 989-2013.

Safety Hints

1. Know how to escape "Blind" from every room. Black smoke can mask exits and toxic gasses confuse your thinking. Have regular escape drills. **Plan to live.**
2. Make a map of your house or dwelling, showing emergency escape plans. Make sure your family, baby-sitter and even overnight guests are familiar with it. **Note** ... Put emphasis on **Baby-sitters**. Remember, they're not as familiar with the surroundings as you are.
3. Never underestimate fire or allow it to come between you and escape. Fight only the smallest fires, **after** everyone is evacuated **and** the Fire Department has been notified.

Russell Began In 1912

Russell volunteer firefighters have played a major role in fighting district fires since as far back as 1912, and it is interesting to note that the manual pumper used at that time is still on display at a popular Ottawa eating establishment.

Chief Jim Eadie and Deputy Chief Erwin Sunstrum direct a force of 14 volunteers, all well trained and experienced.

The men have at their disposal a 1952 pumper capable of pumping 625 gallons a minute and with a holding capacity of 600 gallons. In addition, the department has a 2000 gallon tanker and an equipment van. Two-way radio communication assures continuous contact with headquarters, which is usually manned by former fire chief Russell Phair.

The Fire Number at Russell is 445-2112.

Williamsburg Adds New Equipment

Williamsburg Fire Department's 18 volunteers are headed-up by Chief Lyle Kehoe and his Deputy Garnet Barkley.

Serving the Townships of Williamsburg and Matilda is a big job and keeping abreast of the times is a must for the efficient fire fighting unit.

In the past year the department has added a new, larger water tanker, two way radio communications between pumper and home operations base, along with a 20 by 30 foot addition to their fire hall. Their 250 gallon per minute pumper and tanker are complimented with two portable pumps, a fully equipped emergency vehicle, and over 1,500 feet of hose. Two alarm boxes in the village are part of the warning system.

The close co-operation existing between neighbouring departments is highly commendable and evident with Winchester ready to act as back-up for Williamsburg's department on a moment's notice.

Williamsburg's Fire Number is 535-2018.

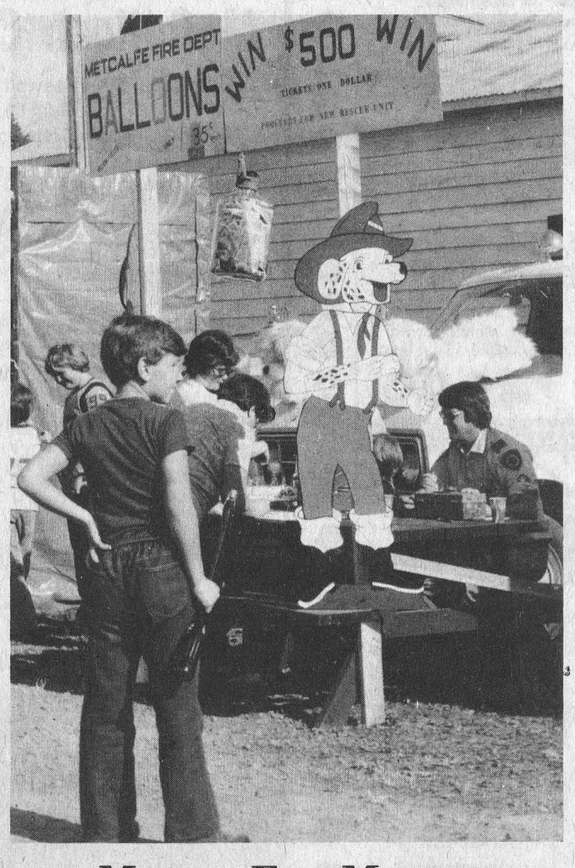

Money For Money

Metcalfe Fire Department has a new rescue van completely equipped to handle all types of emergencies including First Aid to the injured, air packs, and tools ready for the most difficult situations.

The expensive but necessary vehicle is pressed into service many times, and it is the aim of firefighters to pay a major share of the cost themselves.

One fund-raising project was conducted during the recent Metcalfe Fair when a jar filled with money was raffled.

The attractive concession with deputy-chief McAuley busily engaged in selling tickets is shown in accompanying photo.

Press Photo—Rowan

Osgoode Soon To Have Third Fire Station

Within a few weeks Osgoode Township's third fire station will be officially opened at Greely. Presently the huge area is being served faithfully by units located at Metcalfe and Osgoode.

Number '1' Station, at Metcalfe, is fully equipped with a 1976, 625 g.p.m. pumper carrying 700 gallons of water; a 1200 gallon tanker and a swank new rescue van.

Number '2' Station, at Osgoode Village, also has a 1976, 625 g.p.m. pumper, as well as a 2300 gallon tanker and their old pumper which is used as a standby.

Number '3' Station, at Greely, will house a 1964, 500 g.p.m. pumper carrying 800 gallons of water.

Metcalfe and Greely units operate under Chief Peter Griffin with able assistance from Assistant Chief Tom McAuley in Metcalfe, and Assistant Chief F. Mott, Greely.

Weekly training sessions are conducted and both units have well trained firefighters ready at all times.

Chief S. Cossar directs activities at Osgoode and he too commands a well trained group of men.

Greely firefighters have spent the summer on a public awareness program selling extinguishers and smoke detectors. In conjunction with Metcalfe they have performed many home and business inspections in the hope of reducing fire losses and saving lives. Residents wishing to have such an inspection are invited to call Chief Griffin at 821-1517.

The new rescue van, located at the spacious Metcalfe station, serves the entire township and is completely equipped with special rescue ropes and lines; air packs, metal cutting saw and chisels; hydraulic tools and a stretcher complete with First Aid supplies and oxygen. The Emergency Van, like all fire fighting equipment stationed at Metcalfe, responds immediately to the Fire Call Number - 821-2121.

Osgoode Village Fire Call is 826-2424.

Greely will establish its own fire call number immediately following the official opening.

Morewood Youngest Department

Morewood has to be listed among the newer established fire departments, but the fact it is new in no way takes away from its proven efficiency. Serving three-fifths of Winchester Township as well as offering stand-by assistance to Winchester and Chesterville, the well equipped station is capably directed by Chief J.R. Craig and Deputy Chief Claude Cousineau.

Prepared to answer calls are an up-to-date pumper, tank truck, panel truck, hose, extinguishers and rescue equipment.

There are eighteen well trained volunteers who have demonstrated their skill on many occasions since the unit was formed some four years ago.

The Fire Number at Morewood is 448-2500.

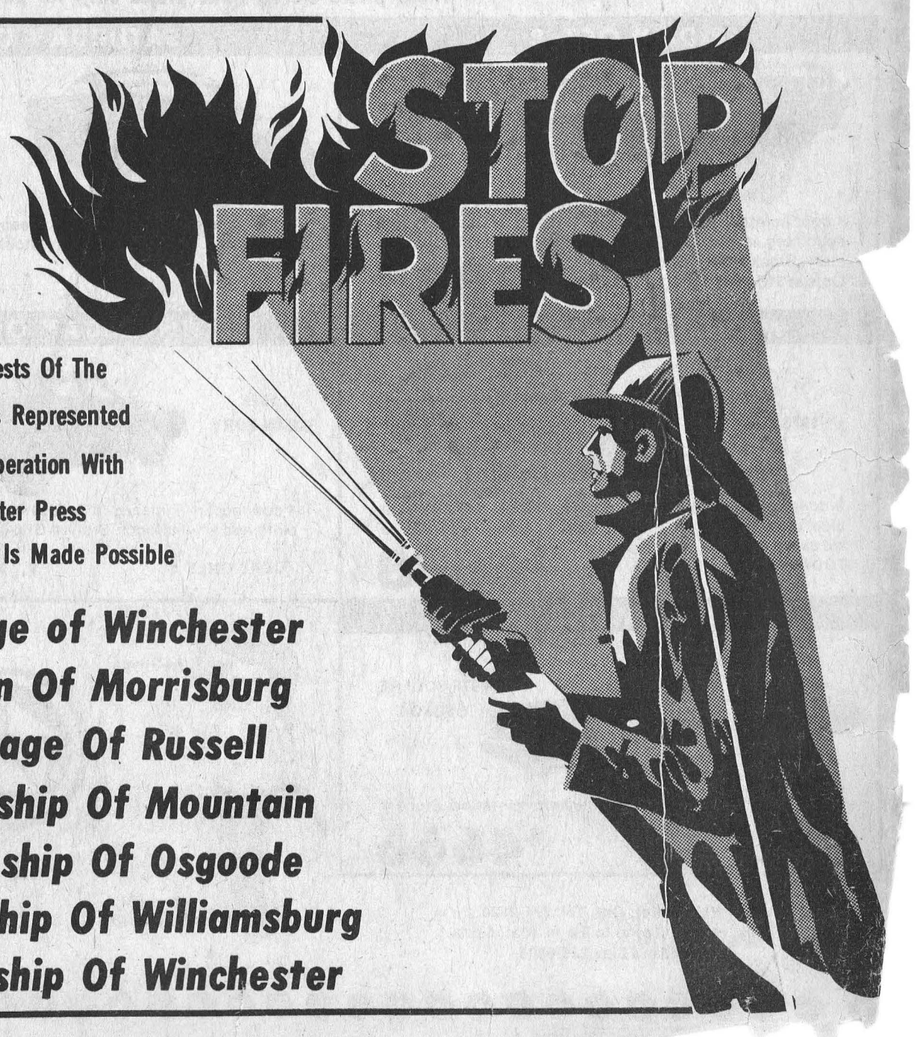

Viewpoint Of The Readers....

What The Press Means To Me

A Special Report by Reg Workman Editor of The Winchester Press

Earlier this year Canadian Community Newspapers Association of which this newspaper is a member and Dominion Textile Limited sponsored an essay writing contest for readers of community newspapers in Canada. An annual event in which the grand winner is announced at the yearly CCNA convention (this year in Halifax) Dominion Textile puts up one major prize of $400.00 cash plus a gold medal. This year from the more than 600 essays written by weekly newspaper readers across the country the winner was an Albertan resident. In the words of the judges all essays were generally well written, the writers well informed and the feeling for the newspaper serving their area genuine, which speaks well for the industry.

Title of the essay for this newspaper was, "What The Winchester Press means to me." And although the entrants from this area writing about The Winchester Press did not win the big prize we, nevertheless, think that special mention should go to some of them at least for the time and effort they made available to at least enter the contest.

In each instance the several writers who submitted essays were emphatic in their appreciation of this newspaper and what it is trying to do in serving the entire district. Because space will not permit the printing of each essay (they ranged from 300 to 700 words each) it is our opinion that some of the actual comments made in the essays are worth repeating. We think, at least we are hopeful, that the remarks made in the essays are generally indicative of what most people think of The Winchester Press.

For instance, an older essay contest entrant, Harriett E. Tanner of R.R. 2, Navan, Ontario said: "The Winchester Press brings fond memories of the twice a week Ottawa Farm Journal. However, the weekly Winchester Press far exceeds the O.F.J. of some 30 years ago." Continuing we quote from Mrs. Tanner's essay: "It is unbelievable so much information on a great variety of topics can be printed in a 20 page loose leaf newspaper. As a daughter of the land this is first a 'farm paper' reporting all agricultural activities." Mrs. Tanner goes on to comment about the sports reports, the editorials, the advertisements and the pictures and sums up her essay this way: "Last but far from least I must not forget your 'wonderful magazine' of Christmas greetings. It is just out of this world ... and so much talent which I am sure will mark for the better on our future." Mrs. Tanner is undoubtedly referring to the talent of the many elementary school children in the district who contribute to this special issue each year. In conclusion she says: "If our governments, local and all, were as well run and financed with the results that The Winchester Press displays, we would be in heaven."

We would just like to add to Mrs. Tanner's kind remarks that on occasion it can also be a bit of hell. As for financing, a good deal of the future will depend on the demands and leadership of governments and the ineptness of departments like the post office, not to mention the necessity of Canadians going back to work and the realization that without profit there is nothing.

Two younger essay writers, Marion Liscumb and Rhonda Meldrum of Winchester, made a couple of suggestions as to where they thought we could improve the paper. Thanks ladies, we welcome your suggestions. They also said, and we quote directly from their essay: "We feel that it (The Press) is one of our main links to communication. We feel that The Press contributes a great deal to the young athletes of the community, and that is good. Without The Press Winchester (and district) would lose one of its main links of communication and that would not be very good. Let's hope we never have to do without it!"

Interesting comments from a newcomer to our land and to our town in the person of Mrs. E. Trory of 485 Gladstone Street, Winchester. Mrs. Trory states in her essay: "My family and I have found our weekly paper, The Winchester Press, invaluable." She, too, comments on the general impressions she receives on reading The Press with special emphasis on the classifieds and other advertising, the organization reports and the over-all information supplied. She concludes: "To us, knowing all these things have helped to make us feel a part of the village we have chosen to live in. I don't know of any other single factor that could have done so much to make us feel at home in a strange land. The Winchester Press is read in our house from cover to cover and is the best 15 cents worth we have found in Canada. Even if I do not win this competition I am glad to have this opportunity to thank all those concerned in producing this paper, it's grand."

Well, Mrs. Trory, we hope The Press is still a bargain at 20 cents. And certainly we feel good in knowing that we at least played a small part in welcoming a new citizen to our newspaper community. That, of course, is or should be one of the prime functions of all good community newspapers.

D.W. Gee of Old Fisher Farm, Metcalfe moved from the city to the country and he said, among many other pertinent items in his long and detailed essay: "Through The Press I did get my tractor. How else would I have ever heard of an Auction at Moose Creek?" Referring to a lot of the content that appears in The Press Mr. Gee points Out: "Small town stuff. Perhaps, but of more interest to us and certainly more pleasant reading than the crimes, conflicts and violence in the pages of the larger newspapers." He summarizes: "Many people today are moving from the city to the country. The transition is seldom as easy as expected and amongst the advice offered to newcomers is to join in the activities of the community, support the church of your choice and take time to know and appreciate the lives of your established neighbours. To this I would add, subscribe to your local newspaper. It will help you attain all the goals mentioned above and in many other practical ways as well."

Finally, from Cathy Blaine of R.R. 2, Mountain. Cathy says: "Also The Press is a 'people's paper'. By this I mean it covers everything and anything. Hockey in winter, baseball in summer, small country fairs, everything that is important to people. The Press is a farmer's paper, a woman's paper, a sportsman's paper ... in short it is an everyone's paper. Digging down deep inside this local paper you can see it is published by people who care. They take the time, effort and energy to cover everything of interest throughout the area. A paper that can apologize for the post office, because the papers are late being sent out, shows only one thing. It shows that a paper such as The Press takes care of its readers. They come first, last and always."

It should be noted again that the preceding quotations are actual excerpts from some of the essays received by The Press. Throughout the various essays there were kind remarks made about the broad coverage which included scholastics, sports, farm news, Fairs, coming events, editorials, columns, classified and honest and well informed advertising "that we can depend on." Special mention in every essay we received was made of the excellent picture coverage.

With comments like these there is a chance of becoming smug and complacent. We hope not! With more than 40 national and provincial awards to our credit and with a growing list of nearly 5,000 subscribers (it will go over the 5,000 mark later this year) and an estimated readership of more than 20,000 each week we have but one important objective in mind: to produce a better newspaper. We know there are areas for improvement. But you, the essay writers and all of the other readers can help by letting us know about that meeting, or anniversary, or fire or whatever. We can't always be there and we can't always get a picture. But if we know about it we'll make an honest effort to have something in the paper.

In the meantime our most sincere thanks to all of the essay writers. We think you were all winners!

Shortened Final Series

Brockville Takes Dundas Senior Title

Brockville Commercial Stars are the new crowned heads of Senior Fastball in the Dundas League winning the silverware in shortened final series.

Because adverse weather conditions had cancelled a number of contests throughout semi and final round play-off action, forcing a very late season, both teams agreed after last Tuesday's six inning contest that the finals should be shortened to just five games. That decision left last Thursday's game in Domville as the final encounter with Aces and Stars tied at two games apiece.

Brockville had tied the series last Tuesday in their own park dumping Domville 6-0 in a controversial six inning affair. Umpire Lawrence Fox ended the game when he ejected Domville's Dale Shannon and his replacement Peter Onstein. Dispelling those two players left Domville with just eight men on the field and no replacements. According to league rules no team can finish a game without a complete line-up. Therefore a 6-0 six inning verdict was awarded to Commercial Stars. That tied the series at two apiece. With the agreement to shorten the best of seven to a best of five, the series was now boiled down to a sudden death, winner take all, game in Domville Thursday evening.

Roger Hodgkinson's home run blast in the third inning of Tuesday's abbreviated contest opened scoring. Bill Kirkland sacrificed Bob Bressee home in the fourth to make it 2-0. Bressee had doubled to get on and moved to third on Dixie's wild pitch.

Brockville added three more runs in the sixth. Don Snider doubled in three runs to make it 5-0. Tempers flared when he tried for third on a wild pitch. Domville catcher, Ken Dickson made the throw to Shannon at third. In a close play Umpire Fox called Snider safe. In the ensuing argument Fox ejected Shannon, leaving Onstein as the only substitute.

Ernie Metcalfe grounded-out and Snider scored Brockville's sixth run on the next sequence. That lead to Onstein going into a "Louie the Lip" routine, which was picked-up by umpire Fox's sensitive ears. Onstein was then banished from the park leaving his team short-handed and unable to finish the game.

Final Brockville 6-Domville 0.

Thursday's final encounter turned out to be the tightest game of the series with Brockville winning the championship on a 1-0 verdict.

Domville came up short-handed for the contest. Kingston was away hunting and third baseman Dale Shannon didn't arrive on time.

Both Ace's Onstein and Star's Hodgkinson were sound throughout the first five innings, pitching shut-out ball. As it turned out all of the scoring came in the sixth when Roy Pyke ripped a one on two out single to right field scoring Lyle Ellis who reached base on four straight pitches.

The game provided little entertainment again until the ninth and final frame when Domville got something going. Dave Dixie walked, moved to second on McGrath's single to put two on with one away. John Marshall then swung-out to leave men at first and second with two out. Dale Shannon made a valiant effort to change the outcome when he flyed to center But Brockville's center fielder was there to make the catch and end the season.

Hodgkinson took the win giving up seven hits and striking out nine. Onstein was the loser allowing one run on five hits and striking out six.

Print It!

"You name it . . . from your name to your zodiac sign to anything you want . . . we can print it for you in 30 seconds on your T-Shirt."

at

Edie's House of Fashion

Morrisburg Shopping Centre

Dine Out



This weekend, treat your family to a meal at the Country Kitchen ... warm, friendly atmoshpere and excellent home-cooking.

Don't forget we also have a wide variety of take-out foods including Flavour Crisp Chicken and delicious Pizza.

The Country Kitchen

Winchester 774-2417

DAY TO DAY DEMONSTRATOR SALE

Demonstrator Specials For Each Car In Effect For One Day Only

These prices are no trade prices only. All trades will be valued at wholesale.

FRIDAY OCT. 8



1976 NEW YORKER BROUGHAM

4 door hardtop. Fully equipped. Finished in Chestnut and appointed in elegant Chestnut cloth and leather upholstery. Stock # C6-115. Lists at $10,464. TODAY ONLY **$8888**

SATURDAY OCT. 9



1976 PLYMOUTH FURY

2 door coupe. Finished in light green with complimenting green cloth and vinyl interior. Stock # F6-336. Lists at $5489. TODAY ONLY **$4666**

TUESDAY OCT. 12



1976 GRAN FURY

2 door hardtop. Finished in Moondust Metallic with parchment cloth and vinyl interior. Stock #GF6-151. Lists at $6040. TODAY ONLY **$4999**

WEDNESDAY OCT. 13

1976 FURY



2 door coupe. Finished in Jamaican Blue Metallic with blue cloth and vinyl interior. Stock # F6-270. Lists at $5733. TODAY ONLY **$4888**

THURSDAY OCT. 14

1976 GRAN FURY



4 door sedan. Finished in Jade Green Metallic with green cloth and vinyl interior. Stock # GF6-127. Lists at $5795. TODAY ONLY **$4888**

FRIDAY OCT. 15

1976 FURY 2 DOOR COUPE



Finished in Spanish Gold Metallic with gold cloth and vinyl interior. Stock # F6-331. Lists at $5589. TODAY ONLY **$4777**

SATURDAY OCT. 16



1976 VOLARE CUSTOM

2 door coupe with white and blue vinyl interior. Stock # VO6-337. Lists at $5165. TODAY ONLY **$4666**



At Boyds . . we've got you covered.

40 Years Of Automotive Sales And Service

W. J. BOYD & SONS LIMITED

Winchester, Ontario

"Where Service is Part of the Sale"

Chrysler, Plymouth, Dodge Trucks

Plymouth CHRYSLER Dodge Trucks SALES/SERVICE

Financing Through IAC

Where your payments are protected

Winchester, Ont. Tel. 774-2520
Bus. Hours: 9 a.m. to 9 p.m. [Sat. 5 p.m.]
Ottawa Line 236-6505

COME IN TODAY AND SEE

McCulloch Chain Saws

Complete line of saws from the Mini Mac 25 up to the Pro Mac 55. All saws in stock feature the exclusive safety chain brake, automatic oiler, light weight, and easy starting and handling.

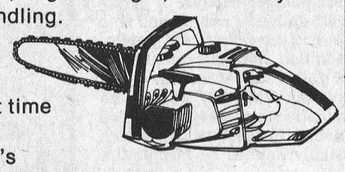

In stock at present time

12" Mini Mac 25's
14" Mini Mac 35's Auto Sharpener
14" Super Pro 40's Anti-Vibration Handle
16" Mac 10-10A's
16" Mac 10-10A's with chain brake and sprocket bar
20" Pro 10-10A's
20" Pro Mac 55's

CARL-DON EQUIPMENT LTD.

Mountain and Chesterville

989-2049 448-2166

James Alexander Building Services Ltd.

General Contracting

Free Estimates

989-2135 R.R. 2 Mountain

Town League To Hold Player Draft

You'll need a program to tell them apart this year when Winchester's four team town league swings into action on Tuesday, November 2nd.

In an effort to even team strengths, league officials have decided that a complete draft of players will be instituted this season. This move will break up player combinations which have been together for as long as three years.

So there will be a completely different Vice Furniture squad battling to defend its league championship. Vice finished last season undefeated and won the Melvin Cup with series victories over Armstrong Fina and Harry's Raiders.

All of last year's players should indicate whether or not they are going to participate this year. All of last year's names and new ones registered at the General League Meeting to be held on October 19th at Winchester and District Arena will be placed in the draft. Each team coach will then select his 1976-77 team by rounds. Last year's goalies will remain with their respective teams.

Fees for the up-coming season will be $25 per player. Due to some trouble collecting fees last season officials have stipulated that payment must be made at the first game, November 2nd.

Due to longer figure skating classes, this season's game times have been pushed back half an hour. Face-off time for game one is now 9:00 p.m. with game two getting underway at 10:00 every Tuesday night.

General league policy was also reviewed and it was decided that anyone wishing to play must be at least 25 years of age. Players who participated last season under this age are eligible to play; any new players must be 25 or older. Players in this league cannot be playing any other organized hockey such as Senior, Intermediate, etc. Once again, NO SLAP SHOTS and NO BODY CONTACT RULES will apply. On ice rulings will be ironed out between referee-in-chief Garry Gates and league officials before the first contest.

All of last year's players and anyone interested in joining the league are asked to be at the General Meeting on Tuesday, October 19th, 8:00 p.m., at the arena. Following this meeting the four coaches will meet to draft their new teams. Complete team rosters will be published in the October 28th issue of the Press.

Don't forget that General Meeting, Tuesday, October 19th, 8:00 p.m. at the arena.

SERVICE IS OUR MIDDLE NAME
METCALFE SERVICE CENTRE LTD.
PHONE 821-2893
METCALFE, ONTARIO
K0A 2P0
FARM EQUIPMENT DEALERS
"Now is the time to order your requirements for this spring, summer and fall
O.R.F.E.D.A. MEMBER

Morrisburg Midgets To Play Winner Of Wednesday Game

Third and final game in the Winchester-Domville Midget Semi-final series was played last night, Wednesday, October 6th, in Domville. The outcome of that contest would have decided who will met Morrisburg for the league championship.

Results of the game were too late to make this issue of the Press but whichever team meets Morrisburg will definitely have their work cut out for them. Morrisburg has won two Ontario Zone Championships in their quest for the Ontario Midget "C" crown and were tops in regular league competition.

The highly rated Morrisburg squad were eliminated over the past weekend by Jordan, Ontario in the semi-final round of Ontario Midget "C" play. Had Morrisburg defeated Jordan they would have been just one three-game series away from the Ontario title. The river-front boys travelled to Jordan (St. Catherines area) on Saturday and came up with an error-filled game losing to the westerners 8-1. Jordan then returned to Morrisburg for a double-header on Sunday. But they needed just the first game to eliminate Morrisburg winning by a narrow 4-3 count.

In game one of the Winchester-Domville series the hometown boys hammered Domville 15-5. Game two, here, saw Domville win a hard fought contest 10-6.

It was all Winchester in the first meeting as they led 7-4 after five, 11-5 after six and 15-5 after seven complete innings.

Danny Clements led Winchester's offence scoring four times in five trips. Terry Cross came home three times in five trys. Al McLean, Barry Hutt, and Kevin Mackler each scored twice while Steve Plummer and Peter McLeod each reached home once. Doug Duncan was three for five and drove in three runs.

Steve Plummer combined with Pete McLeod to form the winning battery. Plummer had a three hitter. He issued two walks. Both of those runners scored. Six men reached base on errors. Three of those runs scored giving Domville all five of their runs unearned.

Game two, despite the final score, was a closely played game with the bulk of the scoring coming in the second inning. Domville jumped to a one run lead in the first inning.

Winchester came back in their half of the second with six runs to lead 6-1. Domville came to bat in the bottom of the same frame and collected six runs to lead 7-6. They added runs in the third (one) and the seventh (two) to take the game 10-6. MacLeod, Danny Clement, Al McLean, Steve Plummer, Barry Hutt and John Cooke scored Winchester runs in that second inning outburst.

Plummer and MacLeod were the losing combination.

Leisure Lines . . .

By Frank Morgan

A SALUTE TO FRANK BOUCHER

The Hockey Old Timers are honouring Hall of Famer Frank Boucher on Friday, October 15th at the Ballroom of the Chateau Laurier in Ottawa. This is an honour that is long overdue. Top brass from the hockey world as well as many of the players of today and yesterday will be in attendance and I am told that this will include Frank's old line mates Bill and Bun Cook. Sounds like a great nostalgia evening for fans of the game and I'm sure that many of Frank's friends will want to attend. There are tickets available by PHONING Frank Morgan at 774-2006. Reserve your's today as they are in limited supply.

DO OR DIE SITUATION FOR MIDGET BALL TEAM

By the time this issue hits the news stands the local Midgets will either be out of the picture or will be preparing to take on MORRISBURG for the league championship. Winchester had a chance to wrap it all up last Friday night at home but after trouncing DOMVILLE 15 to 5 on Tuesday the boys dropped the game by a 10 to 6 decision. The team played well but Domville, with their backs to the wall, were not to be beaten and came up with their best performance of the year. The Winchester boys are capable of winning the final but will have to be on their toes as even one error can prove costly when a series comes down to the wire.

MOUNTAIN SNOWMOBILERS TO HOLD LAST DANCE IN HALL

The guys and gals from Mountain may be the last to use the existing hall when they hold a dance on OCTOBER 16. A few final details have to be dealt with but it looks as if the building program will close the hall till we are ready with a spanking new larger one. It is hoped that the contract will be signed and things will be underway later in the month, and with this situation it looks as if you had better plan on attending the dance on the 16th. It may be the last for some time.

AREA MOURNS PASSING OF LOCAL MUSICIAN

If you attended dances locally in the 50's and 60's, you will remember DON and EVELYN RATTERY. Don played fiddle and guitar back in the Rock and Roll days in all of the halls that were popular in that era. Every week at PAUL'S HALL, CRYSLER or METCALFE for years; Don was there, rain or blizzard. If someone was burned out or needed a hand to raise a few dollars, Don was there. He was the kind of guy who played in a band more for the enjoyment than the monetary gain. He was dependable and loyal as well as being one of the best fiddle players or guitar pickers of his day. For years we had a lot of fun, and Don will be missed by many. I will miss him a little more than most; Don played with my band for 11 years, from its beginning in the early 50's till we called it a day in the late 60's. Now he has played his last song.

LIONS AUCTION, OCTOBER 23RD

Winchester Lions Club has finally settled on a date for their annual fund raising auction sale. Saturday, October 23rd has been set aside for the auction to be held at Winchester and District Community Centre. Lions organizers are looking for saleable items of every description. So, if you are doing your fall cleaning this holiday weekend and come across anything that could be sold to help raise funds, just give one of the Lions a call. They will be glad to pick it up. Auctioneer Harold Ball will be on hand to make the sales on all kinds of bargains.

Silver Medal Jump

Canada's ten member parachuting team, who trained at Winchester Air Park during the last of August, finished in the Top 10 at the XIII World Championships held in Italy, September 10th through the 26th.

The five member men's team was ranked fifth of 31 countries and the ladies were 8th. Individually, Pierre Forand won a silver medal in over-all competition and a bronze in the accuracy event. Pierre was rated as Canada's strongest hope for a medal while training at Winchester Air Park.

A tremendous effort for our national team who made many new friends while training in our area. All 10 members finished in the top 18. A real accomplishment with a total of 310 jumpers participating from 31 countries.

Congratulations on a fine performance.

Kirkby Lanes Open Season

Kirkby's Bowling Lanes at South Mountain opened the new season last week, and if opening week scores are any indication, records may be shattered during the months ahead.

Ronald Simzer set the pace rolling a 335 single for a cross of 728 closely followed by Gordon Richardson, 423-711.

Other scores were as follows: Dwayne Wyatt, 693; Lyle Simzer, 656; Wally Ace, 638; Muriel Scott, 630; Ronnie Francis, 628; Wendy Ace, 615; Jim Scott, 607; Dennis Puddy, 606; Walter Patterson, 602; Barbara Black, 555; Sharon Richardson, 555; Betty Puddy, 549; Verna Simzer, 538; and Debbie St. Pierre, 507.

The following night Robert Berube rolled 279-711; Lyle Christie, 677; Judy Hess, 587; Nancy Ace, 576; Marg Black, 560; Eleanor Charlebois, 539; Lorraine Dobbie, 531; Nicole Berube, 514; Irene St. Pierre, 502; and Elizabeth Baird, 500.

Winchester and District Badminton Club



Will begin on Wednesday **October 13, 1976** at the **Winchester Public School at 7:30 p.m.**

It will run Wednesday and Friday nights until April. Fee $5.00 for the year. All, 16 years and older welcome.

For information phone Wayne Burns - 774-3911



Interested In Curling?

Winchester Curling Club

has expanded its facilities and will welcome **NEW CURLERS**

Curling is available in mixed, ladies' and men's schedules.

There will be a one-week **"Open House"** for new and prospective curlers, dates to be announced later.

Anyone interested please contact one of the following:

HUGH EADIE	774-2203 or 774-3146
RAN WYLIE	774-3374 [evenings]
WILMA GANTER [Chesterville]	448-3206
G. HOLTBY [Mountain]	989-5499

ANY ROOM MAY BE PURCHASED SEPERATELY

FURNITURE for 3 ROOMS $777

Easy Terms Available

Mel Vice's Vice Furniture

Winchester 774-2800

Less than $25.00 per month with no down payment

Here's what you get!

LIVING ROOM Davenport, Chair, Coffee Table - 2 End Tables 2 Lamps

BEDROOM 6 Drawer Dresser Mirror, Chest, Panel Bed

DINETTE Table & 4 Chairs

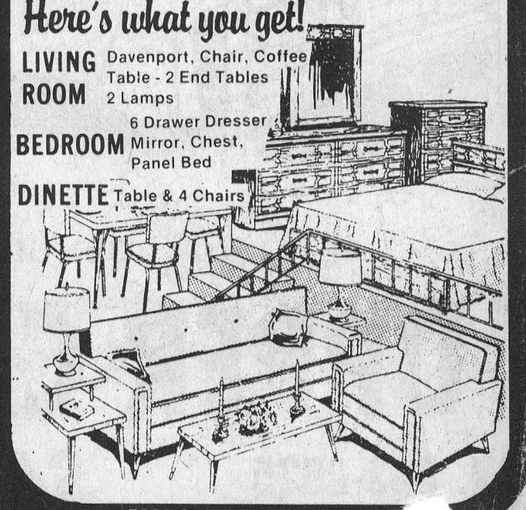

FREE STORAGE — FREE DELIVE

THE ANTI-INFLATION PROGRAM

Where we are and where we're going.

1.

After one year, the anti-inflation program is doing what it set out to do.

The most important achievement has been the drop in the inflation rate. A year ago, consumer prices were rising at a rate of 10.6%. By August 1976, that rate of increase had dropped to 6.2%. This fall some unavoidable increases in energy costs and municipal taxes will affect the rate of inflation. In spite of this, the first year target of an inflation rate of no more than 8% will be met.

Increases in all forms of income—wages, salaries, fees, profits, dividends—are also being successfully restrained. On the average, prices have gone up less than wages this year. This means that most Canadians can cope a bit better, we have more buying power than we had before the program began.

2.

The goal of the second year of the anti-inflation program is to bring inflation down even further, to no more than 6%. This can be achieved only if increases in everything slow down together.

In our kind of market economy, prices have to be able to move up and down to some extent. But the anti-inflation program does put an effective restraint on prices by controlling profit margins. In the second year, the price and profit controls are being changed to make the rules simpler and to apply restraint more fairly among different companies. They also include important incentives to encourage the investments the country needs to make the economy grow and create new jobs for Canadians. New investment credits will make allowances for company profits re-invested to boost production and productivity.

In the area of wages and salaries, the second year Guidelines limit increases to 6% as a protection against price increases, with 2% more added as a share of national productivity.

This Guideline is designed to protect and improve the real income of working Canadians, while bringing down the rate of inflation.

All governments are restraining their expenditures. The federal government is limiting growth in its own spending to keep it in line with the overall growth of the Canadian economy. This means that every day hard choices must be made to limit new programs and trim old ones. These choices are painful. But they have to be made if the government is to restrain its costs and avoid contributing to inflation.

3.

Nobody likes controls. Not the people whose private decisions are affected by them. And not the governments that have to enforce them. But controls were and are needed, to bring inflation down and to assure a growing economy. The program will be terminated by the end of 1978. Until it is ended, the government is committed to making sure the controls work hard to bring about a continuing reduction in the rate of inflation.

Inflation has to be cut down to protect our personal buying power, our savings and pensions, and jobs for Canadians. If last year's spiral of rising prices and incomes had continued, Canadian-made products would soon be unable to compete in world markets. Imports could easily undercut goods produced and sold here at home. It's especially important for us to keep our prices and costs competitive with the United States, and on both counts the U.S. is still doing better than we are. Finally, inflation also hurts investment. And when investment goes down, unemployment goes up.

After a year of controls, inflation has come down. Progress has been made, in protecting Canadian jobs and improving Canada's well-being. The success of the anti-inflation program so far has depended a great deal on the co-operation of many Canadians. With continued co-operation, we can all look forward to sharing a more prosperous and growing economy.

THE ANTI-INFLATION PROGRAM A REVIEW YEAR ONE

Government of Canada Gouvernement du Canada

Canada Hosting 29 Dairy Countries

The value of progeny testing, mastitis control, milk quality as a possible basis for payment, the economics of dairy production - these and many other topics are of concern to dairy producers, government and industry leaders alike.

Because milk production is worldwide, the dairy product market is affected by problems that face dairy producers on a national and international basis.

A national committee of the International Dairy Federation (IDF) was created in Canada to represent as many of the country's dairy interests as possible. The committee, comprising representatives from all sectors of the dairy industry, acts as the IDF liaison in Canada. It is responsible for establishing Canadian positions on the recommendations of the various groups of experts.

Canada hosts the General Assembly of the federation this year. Twenty-nine member countries will meet in Quebec City from Octobe 3 to 8 for the federation's annual convention.

More than 400 delegates from countries involved will discuss milk production and processing, trade, education, research, science and technology and government involvement in the dairy industry.

The federation's technical and scientific work is done by committees on production of milk, technology and engineering, economics, legislation, analytical standards and science and education.

The International Dairy Federation works with the Food and Agriculture Organization, the World Health Organization and the European Economic Community, as well as several other international organizations.

Internal Parasites

Deworming Answer To Cattle Problem

By Dennis McKnight, K.C.A.T.

Ten years ago parasites were usually the last things thought of when cattle weren't doing well. Now they are one of the first things veterinarians consider. All cattle have a few stomach or intestinal worms, but usually cattle and parasites live in relative harmony. When they get out of balance, because of animal stress or heavier contamination, you need to bring in the drugs.

Economic losses from internal parasites can be high especially with younger stock. Damage to digestive systems and loss of nutrients to parasites leads to poor feed conversion, lower disease resistance, and reduced performance. Depending on the level of infestation, parasitized steers have been shown to gain .10 lbs. per day less and dairy cows to produce as much as 400 lbs. less milk per lactation than cattle properly treated.

Most cattle show no visible symptoms of parasites, and yet veterinarians do not, in general, recommend a routine worming procedure. **Deworm cattle only when they need it!** Fecal examination, by your veterinarian or Veterinary Laboratory is the best way to detect parasites and which type you are dealing with.

If deworming is necessary, the vet will prescribe either thiabendazole or tramisol. Both are sold in oblet, powder and pellet form so they can be administered as a drench, mixed in the feed, or pushed directly into the stomach. Costs range from 60 cents to $1.00 per head depending on the weight of cattle and form of dosage. This is a small price to pay for reduced disease and better overall animal performance.

Compare Systems

Farmers in Eastern Ontario and Western Quebec get a unique opportunity this weekend to compare their lot with farmers in the European Common Market.

CJOH-TV is presenting a 30-minute news special on Saturday, October 9, a5 6:30 p.m. on farming in Denmark - its problems and attempted solutions.

CJOH reporter-producer Charlie Greenwell explains that Denmark's milk producers, like those in Eastern Canada, have encountered great difficulties in the last few years.

"Production has increased considerably, and consumption has been stagnant or declining. Although the prices have increased, production costs have increased even more - leaving the producers here in Canada and in the European Community considerably worse off, economically, than in 1972-73."

CJOH News dispatched Greenwell and his crew to Denmark to compare the problems, and the methods used to meet them. The result of that investigation can be seen on this special edition of Regional Contact, 6:30 p.m., October 9. The program will be repeated Sunday, October 10, at 2:30 p.m.

OTTAWA and Small Business



Plan To Curb Conflicts

By Kenneth McDonald

The Canadian Labour Congress' (CLC) planned day of protest Oct. 14 is a sham! If any group has suffered during the first year of wage and price controls it isn't organized labour.

Since the Anti-Inflation Board was formed, the real income of workers (the perentage increases in wages over the previous year, adjusted for changes in the Consumer Price Index) has improved from 2.3 percent October, 1975 to 3.8 percent in June, 1976.

The CLC's real objective is to claim equal partnership with government and business in tripartite planning of the Canadian economy. Representing only one-fifth of the work force, the Congress also claims to champion the unorganized two-thirds and the pensioners who suffer from labour's collective blackmail.

Germany, Japan and Sweden are often proposed as models of tripartite planning. But these nations are unitary states and more suited to central planning than Canada, a federal state. Labour movements in these countries are centralized and can speak with a united voice.

Canada's labour movement is a more loosely-knit alliance of provincial federations of labour and representatives of individual trade unions. The CLC, for example, cannot bind its affiliates.

Bargaining in Germany is industry-wide, with only one bargaining unit for labour and management in each industry. Normally, one industry sets the wage pattern for all industries in the country. In 1975, the construction industry there set the pattern with 6.6 per cent. Canada's average for all industries was 13.1 per cent.

Canada's Big Business community is also an unlikely partner in any form of tripartite planning. With 60 per cent of manufacturing foreign-owned, strategic decisions on investment and repatriation of earnings are made outside the country. This severely limits the kind of agreements business can enter into.

The Canadian Federation of Independent Business has proposed the creation of a Prime Minister's Council. With equal representation (three each) from big business, unions, owner-managed business, consumer groups, the federal Cabinet, and the federal civil service, the Council will provide a means of reducing the confrontations in Canadian society.

Though final decisions would still rest with the government, all groups would have full opportunity to present their views on major policy issues. Sectional interests would no longer feel impelled to "go public", as with full-page advertisements by corporations, or days of protest by the CLC.

Necessary Protein Lowered For Finishing Cattle

By Dennis McKnight, K.C.A.T.

A recent revision of the nutrient requirements for beef cattle has lowered the protein requirements for finishing cattle. Previous recommendations called for 11.1 per cent crude protein in total ration dry matter for finishing yearling and two-year old steers and heifers of various live weights. Newer recommendations vary between steers and heifers. Requirements for finishing steers vary from approximately 11.0 per cent for cattle weighing 750 pounds gaining 3.0 pounds per day down to 9.5 per cent for cattle weighing 1100 pounds and gaining 3.0 pounds per day. This represents roughly a 1.5 per cent decrease in protein requirements for finishing steers at heavier weights. Heifer requirements have been reduced even more.

These recommendations may still be higher than required. In a recent feeding trial, at Kemptville College, 60 Holstein steers were fed a corn-corn silage ration from about 700 pounds live weight. The cattle all received equal mineral and vitamin supplement but supplemental protein, in the form of soybean meal, was removed at various live weight intervals.

For the first 56 days, steers not receiving supplemental protein after 800 pounds live weight gained .57 pounds per day slower than those on 11.1 per cent crude protein up to slaughter. This difference after 110 days was still .31 pounds per day slower. Steers that received supplemental protein up to 900 pounds, but none thereafter, gained as well as steers receiving supplemental protein to slaughter.

One thing to consider before withdrawing protein supplement is the protein level in the basic ration. The ration must contain at least 9 per cent crude protein on a dry matter basis. Corn silage based rations in the Kemptville trial contained 9.1 per cent crude protein but this is probably the upper limit to be expected from this type of diet. Most corn silage will be lower in protein content so supplemental protein will still be necessary to bring the ration up to the required 9 per cent. Producers definitely need to have their silage and grain corn analyzed through a feed testing laboratory to ensure that it contains adequate protein levels.

It should be stressed that if protein supplements are reduced or withdrawn after cattle reach 900 pounds, the mineral and vitamins normally provided by such supplements must be continued.

Stor-Dun LIP Grant

Ed Lumley, Member of Parliament for Stormont-Dundas today announced that Stormont-Dundas will receive $456,000 in the 1976-77 Local Initiatives Program (LIP). In the past three years the riding has received almost 1.5 million dollars in job creation funds during the winter months through LIP allocations.

This year's figure is a reduction from 1975-76 due mainly to a lower unemployment figure for the City and Counties. Mr. Lumley said he was very satisfied with the substantial funding in view of the cutback in employment. "Our goal, of course, is to achieve the minimum under the program because it would mean we have reduced unemployment below the national levels. In the meantime, we will be able to not only employ some of those not fortunate enough to obtain employment through the private sector, but also to assist municipalities, non-profit organizations, etc. to institute some projects they would not normally be able to undertake."

Again, this year a Constituency Advisory Group, at the request of Mr. Lumley, has been named by the Hon. Bud Cullen, the Minister of Manpower and Immigration who is responsible for the LIP program. The CAG will review the applications with the officials of the Department and make recommendations to the Minister accordingly.

The Local Initiatives Program was instituted in 1971 to help create jobs during the winter months, when unemployment is generally higher.

Co-Operation Provincial Theme First Energy Conservation Week

The Government of Ontario has proclaimed the first week of November "Energy Conservation Week" to encourage greater public participation in cutting energy bills throughout the province this winter, Premier William Davis and Energy Minister Dennis Timbrell have announced.

Energy Conservation Week will start Sunday, October 31, and end on Saturday, November 6.

"Throughout September we will contact thousands of organizations across the Province to ask them to undertake projects of their choice that help conserve energy," said Mr. Davis.

Already several large corporations and other public-spirited organizations have expressed willingness to participate in a co-ordinated and continuing energy conservation campaign.

"We are moving the campaign beyond the educational information phase into an active participation stage," Mr. Timbrell said. "The need to reduce energy consumption is becoming more critical now that Ontario's energy bill is estimated at $7.5 billion a year. We want to cut a billion dollars off that bill by 1980. Energy Conservation Week is a way of stimulating the voluntary support necessary to avoid restrictive legislation in the future."

The Minister said that he anticipates the support and involvement of community groups, corporations, business and trade associations and local governments.

"I am asking the people of Ontario to come up with projects in their communities that will contribute to energy conservation in all its forms," he said.

Through the Ontario Energy Management Program the government is already working on 95 experimental conservation projects covering all types of energy use.

A lot of people like the Royal Bank for Term Plan Loans.

For when it makes good sense to borrow.

Should I Borrow is a question we all ask ourselves at one time or another. But now it's a lot easier to come up with the right answers. Because the Royal Bank has put most of the answers into a new booklet called "Should I Borrow?" It explains how interest and time payments work, how to examine your budget to see what you can afford, and almost everything else you should take into consideration. Why not drop in today and pick up your free copy. If you have any questions, please come on in and see one of our managers today. Or, if you'd prefer, give him a call.

Gary Shaver, Manager, Winchester, 774-2290
Lorne Finniss, Manager, Metcalfe, 821-2021

ROYAL BANK serving Ontario

Caravan Camp
Caravan Camp, Lakeshore Drive, Morrisburg, Ont., KOC 1X0
613-543-3502
Daily, Weekly, Monthly & Season Campsite Rentals
on Highway 2, two miles west of MORRISBURG
from Highway 401 take Interchange 119
FACILITIES FOR - Wedding Receptions, Parties, Stags, Snowmobile Rallies
All In A Pioneer Setting On The St. Lawrence.

As Close As Your Phone...

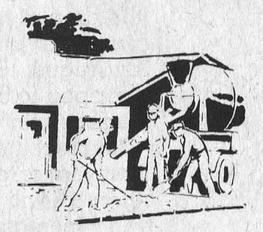

Forbes Building Materials Ltd.
R.R. No. 2 Mountain, Ont.
Phone 258-3487 or 258-3488
Ready Mix Concrete Weeping Tile Stone
Road Gravel Cement Gravel
Sand Fill Mortar Sand Earth Fill

Help cure your car's hard-starting ills!
Get our pre-winter tune-up!

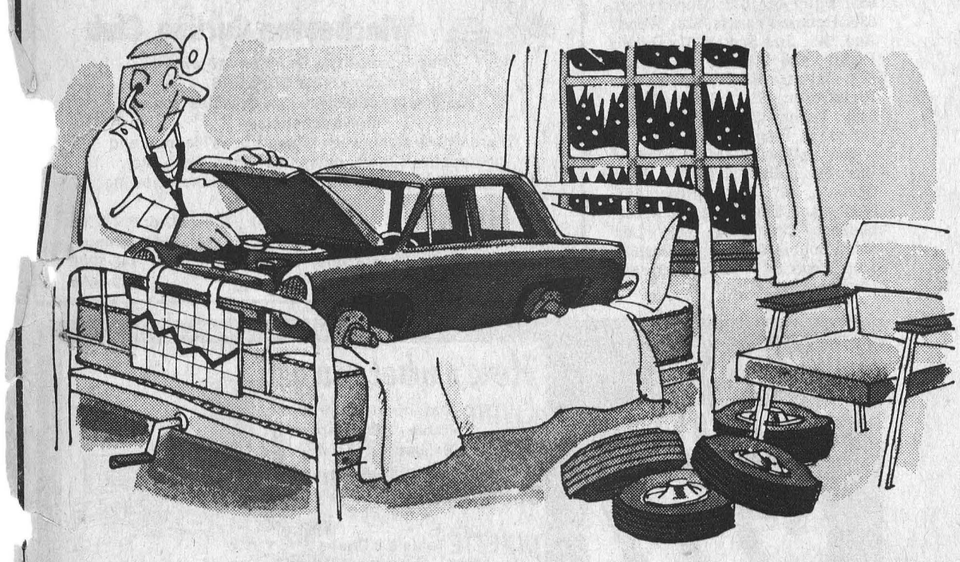

ENGINE — We'll check condition and adjustment of ignition and carburetor systems, and tune if necessary.
BATTERY — We'll check for full power and see that water is at the proper level.
COOLING SYSTEM — We'll check anti-freeze protection, make sure it is at proper level and that the cap hoses and connections are tight.
LIGHTS — We'll make sure all lights are burning properly and correctly aimed.
WIPERS — We'll check arm and blade condition and windshield washer tank fluid level.
TIRES — We'll check pressure, tread and general condition.
BRAKES — We'll check fluid level, linings, cylinders, adjustment.
LUBRICATION — We'll check engine, transmission and power steering levels. Lubricate chassis, change oil and filter if needed.

GENUINE GM PARTS

UPPER CANADA MOTOR SALES LIMITED
PH. 54[illegible]025 MORRISBURG

$30.00 OFF on these Homelite Models

HOMELITE SUPER XL-MINI AUTOMATIC



Suggested retail price $234.95 Only $204.95

HOMELITE XL-1



Suggested retail price $199.95 Only $169.95

Both equipped with 16-inch attachments

ALWAYS USE HOMELITE SAW CHAIN

R. H. Beckstead
Williamsburg, 535-2103

Several Weekend Highlights



Beef cattle at Metcalfe line up for ribbons



Weren't those old running-boards invaluable?



To win is a piece of cake... or so he says!

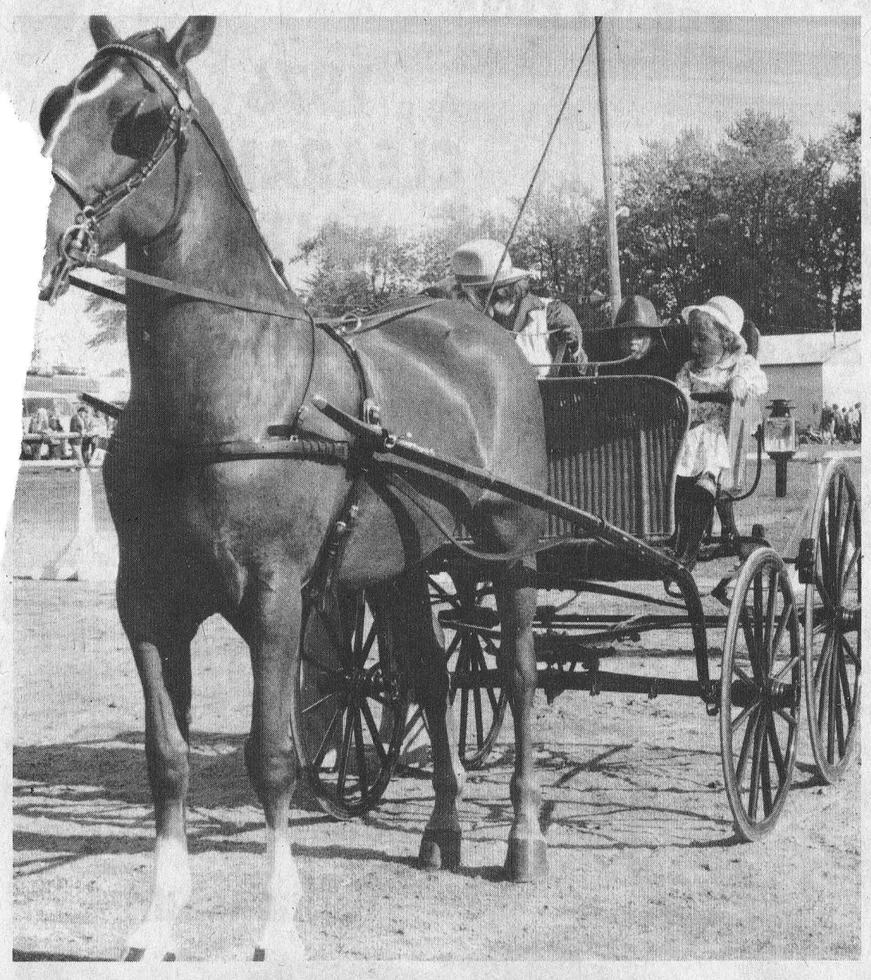

A chauffered tour through the fair grounds

TV Weatherman Transports Sunshine To Metcalfe Fair

Metcalfe's 120th annual fall fair can best be described as an 'Indian Summer Fair' with four delightful days of sunshine and gentle southern breezes. Following on the heels of a cool, wet summer the weather change appeared to set the stage for special celebration - and the place to celebrate was Metcalfe.

President Ormond Craig and his able workers breathed a sigh of relief late Sunday evening as they gazed across the deserted fair grounds and reminded themselves that the curtain had just fallen on the association's most successful fair in its long and illustrious history.

Despite the fact Thursday was not billed as a 'Fair Day' the buildings were alive with activity as exhibitors brought in entries and hard-pressed judges worked far into the evening selecting prize winners.

The fair was officially opened Thursday evening and members of the board, their wives and husbands, and celebrities joined for a preview of the colourful displays.

Osgoode Township Councillor Albert Bouwers declared the fair open by congratulating officials and predicting even greater things in future years. Also participating in opening ceremonies were Grenville-Carleton M.P. Walter Baker; Carleton East M.P.P. Evelyn Gigantes; newsman Max Keeping and weatherman Peter Emerson of Television Station CJOH; and also representatives from neighbouring municipalities.

Fair secretary Mrs. Ida Craig reported exceptionally large entries in most classes emphasizing that the light horse division far exceeded all previous shows.

The Saturday night horse show in the community centre once more proved a major attraction with a standing-room-only crowd witnessing the spectacular event.

Prize Winners

Heavy Horses: Red ribbon winners in the heavy horse division included: Albert Richards, Walter Sparks, Ben Watson, Al Bergeron, Stewart and Brian Crabb, Cyril and Ken Green.

Light Horses: Top honours in this exciting program included Albert Quesnel, Aylmer; Wayne Cochrane, Willowdale; Lorne Crawford, Ottawa; Wayne Scharf, Richmond; Carolann Clark, Ottawa; Mr. and Mrs. Douglas, Osgoode; Cathy Joyce, Glenburnie; Pattruff and Smith, Toronto; Mr. and Mrs. Arnold Brunton, Carleton Place; John A. Kelso, Prescott; Patty Klatt, Kars; Ron McRostie, Ottawa; Mr. and Mrs. J. Spirak, Greely; Arnold Dobson, Pakenham; Mr. and Mrs. Guy Legault, Vernon; Mr. and Mrs. Cecil Kelly, Ottawa; Mr. and Mrs. Lloyd Goth, Ottawa.

Fair director Russ Anderson was kept busy Saturday night pinning red ribbons on some of the finest horses shown at any fairs in the province. Among the winners were: Shannon Crawford, George Morrison, Marlborough Stables, Carolann Clark, John A. Kelso, Stewart and Brian Crabb, Patty Klatt, Pattruff and Smith, Cecil McCooeye, Cathy Joyce, Clarence Babcock and Lorne Crawford.

One of the most exciting events of the evening was the musical chairs which was won by a young Metcalfe rider, Tim Herr. Unfortunately the clever little pony that carried Tim to victory was killed the following day when struck by a car as it was being taken home from the fair.

Sheep

Again this year competition was keen in sheep classes with the following first prize winners being declared: Cameron MacGregor, David Dow, Gerald Hunter, Donald Acres, Bryan Dow, Alex Campbell, Don Stewart and Jack James.

Ayrshires

Ken Campbell, Russell and J.K. Campbell, Metcalfe shared top honours in the Ayrshire show with Ken exhibiting the Grand Champion Male and John K. the Reserve Champion Female.

Beef

Herefords and Shorthorns featured the beef show with the following being declared winners: Keith Hobbs and Sons, Dan Herrick, G.A. Verch, Paul Villard, and John Watson.

Swine

Quinndale Farms again set the pace in the excellent swine show exhibiting both the Grand Champion Boar and Grand Champion Sow.

Home Department

Winners in baking classes were Mrs. Gunda Wolf, Mrs. Joan Dow, Mrs. Archie Waddell and Mrs. Irene Wallace.

Topping sewing classes were Mrs. Pat Campbell, Mrs. John Smitz and Mrs. Ruth Scharf, while red ribbons in hobby classes were shared by H.G. McKenzie, Merrill McVey and Daphne Gee.

Mrs. Graham Wells and Mrs Helen Morrow won a large shar of honours for their beautiful floral exhibits, and in the grain department Ron Eastman and Alex Campbell both picked up firsts.

Ian Crerar, with his exciting exhibit picked up three firsts and a second closely followed by J.M. Ellis with one first and one second.

Special Feature

One class that deservedly attracted much attention was the display of hobby craft for those over 75 years of age.

Winners in the ladies' division were Mrs. Sarah Scharf, Kenmore, Mrs. Kingdon and Mrs. Williams, both of Carleton Lodge. Mr. Mulvihill of Carleton Lodge won in the men's division.

Children's Day

Friday might best be described as 'Children's Day' with all school children admitted free and many participating in such events as the dog show, pet show, musical chairs, and all hoping to win the bicycle given each year by Metcalfe and District Lions Club. The winner was Kevin McMillan of Vernon, a pupil at Metcalfe Public School.

The class sponsored by Dr. Lynn Morrow hit a new high this year with a total of 33 ponies and riders participating. This class, instituted by the Country Doctor a few years ago is open to girls and boys under 17 years of age who do not exhibit their ponies in any other divisions. This year's winner was Shane Patterson.

Horses have once again become a feature attraction at all fall fairs and the show, presented by The Shilo Club, was greatly appreciated. Top winners included Laura McGowan, Barbara Craig, Elizabeth Simpson, Brenda James, and Sandra Benedict.

This year's fair will long be remembered by Elizabeth Simpson, 13-year-old daughter of Circle-J-Ranch owner John Simpson. Elizabeth, switching from her young appaloosa 'Shannon', to her aging pinto 'Cheyenne' won no less than seven ribbons, one second prize and three fourths. A mighty busy weekend in the life of a 13-year-old lassie.

A tired but extremely happy president Craig gazed across the deserted grounds late Sunday night. "What more could we ask," he enquired, "than ideal weather, record entries, happy crowds - and of course that lovely ring of the cash register."



An assortment collection of canines

Glorious new '77 Cordoba

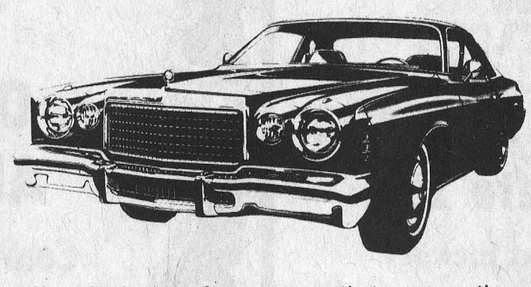

If you're looking for a new car that says youth ... spirit ... success ... 1977 Chrysler Cordoba says it perfectly.

Glorious new Cordoba is now on view at W.J.L. Boyd and Sons, and ready for you to test drive on the open road.

Plymouth CHRYSLER Dodge Trucks SALES/SERVICE

40 Years of Automotive Sales And Service

W.J.L. BOYD & SONS LIMITED Winchester, Ontario

"Where Service Is Part Of The Sale"
Chrysler, Plymouth, Dodge Trucks

Winchester, Tel. 774-2520 Ottawa Line 236-6505
Business Hours: 9 a.m. to 9 p.m. [Saturday 5 p.m.]

WHITE SALE

in a rainbow of colours...

Sheet Sets
- twin
- double
- queen

Bedspreads
Blankets
Mattress Pads
- twin & double



YARNS



- Beehive yarns & patterns
- Polyester Quilt Batts
- Cotton Queen Batts
- Polyester Stuffing
- Foam Stuffing

Rubber Boots
for men



for children
Red and Blue

It's STOCK TAKING Time
MANY IN-STORE MARKDOWNS

ELLIOTT'S
Dry Goods & Hardware

Winchester 774-2614

African Missionary Mrs. Ione McMillan Dies In Michigan

Many friends throughout Eastern Ontario were saddened by the announcement of the death of Mrs. Ione McMillan, the widow of the late Rev. J. Hector McMillan, a native of the Avonmore community, who after years of missionary service in the Belgian Congo in Central Africa, suffered a martyr's death in a native uprising in 1964.

Mrs. McMillan, who spent a total of 32 of her 63 years in missionary service in the Congo (now known as Zaire), passed away after a lengthy illness at her home in Pontiac, Mich. on Sunday, Sept. 19th. Ill health had prevented her from returning as she had planned, to this area where she had visited often, speaking in many of the churches that had followed her work over the years with great interest.

Twice since her husband's death, she had returned to Zaire to continue her labor of love. She had worked as a dorm mother to many little children of missionary parents. Then later she helped in many places, even in a native women's Bible Conference where no missionary had been for 10 years. It was there she became ill and was brought home three years ago.

Marguerite Ione Reed was born Aug. 17, 1913, in Grand Rapids, Mich. The family lived for a time in Washington, D.C., before taking up permanent residence in Pontiac.

At Moody Bible Institute in Chicago, she was shocked, as was the entire Christian community around the world, by the martyrdom of two missionaries in far-off China. She responded to the challenge of the occasion and dedicated her life to the great cause of Christian Missions. Talented as a singer, she was a member of a trio that travelled widely across America.

Ione met her husband when he was serving with the Royal Canadian Air Force. Later they were married at a town in Sudan on the Nile River, and they continued on to the Congo.

In 1964, during the Simba rebellion, Rev. and Mrs. McMillan and their six sons were held as hostages for three and one-half months along with others. Finally on Nov. 24th Rev. Mr. McMillan was killed. The rest were miraculously rescued.

In Avonmore, immediate steps to establish a Memorial Fund were taken. The action was nationally recognized and the Fund was generously subscribed and was used specifically by Mrs. McMillan to assist in the education of her six sons. The Fund was officially launched at a never-to-be-forgotten Memorial Service in St. James United Church, Avonmore, on Sunday afternoon, Dec. 13th, 1964.

The community of friends are pleased that the work to which the parents dedicated their lives is being carried on by their sons, two of whom, along with their wives, are already preparing to leave for Zaire in the near future. Under the same mission Board, the Unevangelized Field Mission.

A memorial service was held in First Baptist Church, Pontiac, last Thursday afternoon, Sept. 23d.

Pall bearers were her six sons, Dr. Kenneth, Paul, David, John, Stephen and Timothy.

In addition to her sons, Mrs. McMillan's passing is mourned by her aged mother, Mrs. Leone Reed, with whom she lived in Pontiac, one granddaughter and three sisters.

Attending the funeral were three of Mrs. McMillan's late husband's sisters, Mrs. Florence Damant, Montreal; Mrs. Irene Pierce, Brockville; and Mrs. Claude V. Miller and Mr. Miller, Dunnville, Ont.



Master Salesman

Herbert Bockus has been again recognized as a Master Member of the Chrysler Salesman's Guild.

For the fourth consecutive year Herbert has accumulated 350 points for his sales at Steinberg Motors in Williamsburg. In order to qualify as an honour member a salesman must sell 92 new units (cars), something Herbert usually accomplishes before Christmas.

Herb started selling cars back in 1960 on a part-time basis. He joined Steinberg's staff in 1968 as a full time salesman after working at Domtar in Cornwall for 27 years.

He has been a top salesman ever since joining the Williamsburg Dodge dealer, being recognized as one of the top 25 Chrysler salesmen in Canada, receiving the Meridian Award in 1970-71. In 1972 the award was changed from the Meridian to the Master Member. Herb received his Master Member Award every year since. The inscription on his plaque reads "This is the highest Award of the Chrysler Salesmen's Guild and is presented annually to the top fifty salesmen in Canada."

Herb is anticipating another big year. Steinbergs recently marked their 35th Anniversary of business.

Press Photo—Van Bridger

Edwards Resident Dies Suddenly

Willis George Anderson, a lifelong Edwards resident, died suddenly on September 30th in his 55th year.

Born at Edwards, a son of Mrs. Gilbert Anderson and the late Mr. Anderson, he received his education at York's Corner School and Metcalfe Continuation School.

The late Mr. Anderson is survived by his widow, the former Agnes Reynolds, four sons and one daughter: Bruce, Vancouver; Ronald and Douglas, both of Ottawa; Larry and Karen, both at home. Also surviving are four grandchildren, and three sisters: Mrs. Borden Preston (Jean), Carleton Place; Evelyn, Ottawa; and Mrs. Gordon Morrow (Phyllis), of Metcalfe.

The funeral service at Warner Funeral Home, Russell, was conducted by Rev. L. Woolfrey at 10:00 a.m. on October 4th.

Pall bearers were Richard Morrow, William Morrow, Thomas Scharf, David Vidal, Fred Alberts and Willard McCormick.

Interment was at Capital Memorial Gardens.

4-H Meeting

Hallville-Mountain 4-H Club members held their second meeting at the home of Mrs. Elaine Van Bridger last week with president Louise Simms presiding.

Following regular business, Mrs. Van Bridger demonstrated corn chowder and discussed milk and its values.

Osgoode Senior Citizens

Extensive Travel Shortens Summer

Osgoode senior citizens consider the 'Drop-In Centre' their headquarters but during the summer months it served only as a launching pad for a busy round of sight-seeing activities.

The early summer strawberry festival kicked off the summer program which included entertaining visitors from Metcalfe; participation in the annual Kars parade; and an evening at Rideau-Carleton track. Another genuine fun project was the hard times party and corn roast which in turn led to an outing at Vernon Park a few days later. While at Vernon all found time to visit the exciting displays at the Historical Museum (formerly Vernon Public School).

A bus trip to Western Ontario was also on the agenda and on the home front a successful antique show was presented. Everyone thoroughly enjoyed this segment of the summer program as they recalled happy days gone by while examining old books, treasured jewellery, wedding clothes, toys, and beautiful dishes.

Several members braved cool damp weather to attend Richmond Fair and last week enjoyed a smorgasbord dinner at Kemptville Hotel.

Now it's back to the planning board to draft another series of activities suitable for winter.

Osgoode Twp. Historians Tour Metcalfe

Twenty-three members of the Osgoode Township Historical Society gathered at the Anglican Church Hall in Metcalfe on Friday, September 24th. After a coffee break they were escorted around the village under the leadership of Miss Frances Iveson and Mrs. Vivian Shorey. Prepared maps and a summary of historic spots were handed out to each person.

Places visited were the Catholic Cemetery, Methodist Cemetery, Township Hall, Catholic Church, hotel sites, former school sites and former church sites. Miss Iveson pointed out many interesting spots and displayed a thorough knowledge of early Metcalfe life and happenings. Lunches were eaten at the Anglican School Hall. Everyone enjoyed the day.



Oct. 7, 8, & 9.
Thursday, Friday, Saturday
From 9 p.m. to 1 a.m.

White Singer

OTTAWA'S TOP FUNK & DISCO BAND
Just returned from a successful Eastern Canada and Northern Ontario Tour

Will be playing at the

Commercial Hotel
Russell

Rideau Carleton
NOW OPEN
NIGHTLY (Except Tues. & Thurs.)
WEDNESDAY - LADIES' DAY - Double Daily and 4 Exactas
CALL TO POST - 7:45 p.m.
For Reservations call 822-2211
For Dinner Reservations call 822-1819 (after 2 p.m.)
Rideau-Carleton Raceway
Bank Street - Highway 31 - 5 miles South of City Limits
(Paved road from Highway 31 to parking area)

Little Chief Smoker



Your own, "old-fashioned country style" smoked fish ... bacon or ham ... jerky ... pheasant or duck, is easily and economically achieved with the "Little Chief" electric smoker. Delicious smoke-house flavor of HICKORY permeates the meats to add "Mouth-watering" taste that is not available with grocery store or expensive delicatessen products. The pleasures of the age-old of curing and smoke-flavoring can be yours to enjoy at home with the simple and economical "Little Chief" electric smoker. The U.L. approved wiring design and element will safely heat the smoking chamber to approximately 160 degrees, (the ideal temperature for smoke-curing). The sturdy rack and grill assembly can be loaded in the food preparation area and transported to the smoker. A well-vented, outside location such as a patio, porch or carport with a concrete surface is ideal.

Introductory Offer $59.95
Manufacturer's Suggested List $70.00



$59.95 Complete Set

Enjoy real hot smoked hickory flavour with your Little Chief Smoker...

- Completely assembled, ready to go
- All Aluminum exterior
- All Steel interior
- Exclusive top-loading feature
- Operates with regular household current
- Smokes up to 20 lbs. of meat at one time
- Uses less than a penny's worth of electricity per hour
- Complete instructions for use
- Guaranteed against defective materials and workmanship

EXCLUSIVELY AT LANNIN LUMBER MART

Your "Little Chief" Smoker comes complete with easy-loading, removable rack and grills, drip pan, flavour fuel pan, 2 lbs. of Hickory Flavour Fuel and complete instructions and recipes for sure-fire smoking success.

Here's how for Fish

1. FILLET: Section fish as shown and split at back bone. Remove all small bones and cut meat into easy-to-handle chunks. Remove all blood, ragged edges and wash thoroughly.

2. BRINE "Easy-Cure" brine solution consists of ½ cup non-iodized salt and ½ cup sugar, dissolved into one quart of water, with seasonings as desired. Immerse fish in glass, stainless or crockery container (not aluminum). Brine thin chunks 4 to 6 hours; thick chunks 8 to 12 hours. overnight is good, refrigerate if possible. Cool is the key.

3. WASH & DRY: Remove chunks from brine and rinse thoroughly in cool water. Place chunks on paper towels and pat dry. Allow to air dry for about an hour. When you notice a tacky glaze on the surface of the fish, it's ready for loading.

4. RACK & LOAD Place chunks on grills at preparation area, then take rack and grills to smoking site. Slip rack into smoker through the top and put on lid. Box flaps may be folded down to control heat and smoke, if desired. Smoker may be pre-heated, or plugged in now.

5. FILL FLAVOR PAN: Fill flavor pan with desired fuel and place onto heating element. One pan of fuel will start to burn in about 5 minutes and smoke briskly for about 45 minutes. Smoke flavoring is NOT needed throughout the entire drying cycle. Two or three panfuls are sufficient in most cases, even though total drying time may take up to 20 hours.

6. ENJOY Thin fillets will be done in about 4 hours. Thick ones in about 8 to 10 hours. Check occasionally when nearing this time. Your fish should be nicely colored, flakey to the touch and de-licious! ... allow to cool a bit and watch them disappear.

Highway 31 Just South of Winchester
Retail Lumber & Building Supplies
Phone 774-2830
Saturday — 8:00 to 12:00 Noon
Monday thru Friday — 7:30 to 5:00

Always A BUY At A PAL Yard

Lannin Lumber Mart & Construction Ltd.
774-2830
WINCHESTER

FOR ABOVE AVERAGE SERVICE AND BELOW AVERAGE PRICES ...



SEE STEINBERG'S

OUR 77's ARE HERE!
Come and select a NEW CAR - TRUCK or VAN.
All car models available

1976 CLEARANCE SALE!
All 1976 Cars & Trucks (New and Demos)
are being cleared out at VERY LOW PRICES!
(full year warranty on Demos)

Dodge
CHRYSLER
Dodge Trucks
SALES/SERVICE

We Service What We Sell

Steinberg Motor Sales Ltd.
Williamsburg
535 - 2052