The Morrisburg Leader

VOLUME 103, NO. 38. MORRISBURG, ONT., FRIDAY, SEPTEMBER 24, 1965 $ 2.50 YEAR IN CANADA; $ 3.50 IN U. S. A.

Authorized as Second Class Mail
Post Office Dept., Ottawa



Jets Win Jr. 'A' Championship

The people of Morrisburg should be very proud of the Morrisburg Dunbrik Jets Girls Softball team. The Jets, organized in 1960 by their present manager, Lee Deeks, and he has led them to victory three seasons.

The Jets have entered the Eastern Ontario Amateur Softball Association 3 years and have won each year. In 1960 they defeated Crosby for the Junior 'C' Championship and when the shield was again offered in 1964 the Jets entered and defeated Osgoode.

This year the Junior 'C' was not entered for competition, so the Jets entered the Junior 'A' and — THEY WON IT! 9-7 in 8 innings.

Brockville won the first game 24-12 in the best of 3 finals, and the Jets bounced back to win the second game 6-5 with only 9 players, to tie the series up 1-1 and to send it to the third and final game

	1	2	3	4	5	6	7	8	
Morris. ----	0	0	0	0	4	0	3	2	Total 9
Brock. -----	0	0	0	3	0	0	4	0	Total 7

Winning battery: Katherine Casselman faced 39 batters, allowing 7 runs on 6 singles, 1 double, 2 triples, 1 home run, hit 2 batters, walked 5 and struck out 16. Sylvia Casselman caught for her sister.

Losing battery: Linda Crooke faced 20 batters, allowing 4 runs on 3 singles, 6 walks and struck out 6. June Myers faced 22 with 5 runs on 2 singles, 4 doubles, 2 triples, 2 walks, 4 strikeouts. Linda Midlege caught for both.

Diane Evans got the only home run of the game, while the Jets own Merna Gallinger got a single, a double and 2 triples for 4 RBIs.

The Jets had 9 left on base and Brockville had 8.

The Jets would like to thank Harry Street and Carson Baker, Mrs. Dale Marcellus and Lee Deeks for the use of their cars to get the girls to their games on time.

The girls are at present having a draw to raise money to buy Jackets as this will be the last year of competition for some of them. The draw is for a dual control electric blanket as first prize and a transistor radio as 2nd prize. It was to be held on September 24th, but the Jets will have to hold it over for a week or two. Anybody desiring to buy tickets to help the girls team out may procure them from any membe of the team. Since the Jets receive no money from the recreation club, they hope the people of Morrisburg will help them out.

The Jets will receive crests and either a shield or trophy for the win and now they are hoping for a banquet to wind up the 1965 season.

Some members of the victorious Dunbrik Jets shown at the left are Back row, l. to r.: Coach Billy Devaul; Asst. Capt. Mena Gallinger; Bt Girl Cheryl Felker; Sandra Ssott; Deborah Scott; Betty Barkley; Manager, Lee Deeks; Front row, l. to r.: Muriel "Mickey" Baker; Karen Grant; Asst. Capt. Katherine Casselman; Capt. Dianna Marcellus; Marilyn Whitteker; Muriel Barkley. Missing at the time of the photo are Sylvia Casselman, Heather Smith, Devera Baker, Joan Gurnhill and coaches Lynne O'Brien and Murray Rielly. (Photo by Smith).

COVERED WAGON PAYS VISIT HERE

The Last Wagon West, a globe-trotting prairie schooner which has toured Europe, Canada and United States, spent Tuesday night in the Lake St. Lawrence Park at Morrisburg.

Leon Gillis, 44, of Richmond, Virginia, pulled into Morrisburg shopping plaza Tuesday, accompanied by his Dalmation, Duchess, and his rooster, Oscar. Normally he is also accompanied by his wife and three daughters. Mrs. Gillis and the girls had returned to Richmond for the opening of school.

In 1961, the Gillis family cut the lumber and built the 8 ft by 20 ft. covered wagon, which is equipped with bunks, storage chests and a cookstove. Two percherons, Gracie and George supply the horse power which has taken the prairie schooner through 21 states and a tour of Canada. Gracie, a blue roan, has travelled over 10,000 miles with the family since they started travelling in 1961. Gracie's mate died two years ago in Texas and George, a chestnut percheron has taken his place. They travel about 20 miles each day.

Last year, Gracie and George were left in the States, when the covered wagon was shipped by freighter to Europe, where the family toured twelve countries with a Dutch team. The journey included a fifty-day tour through Russia.

Mr. Gillis reports: "We never hurry .That's why we started this. To slow down from the fast pace **of modern life and** see the country as our forefatehrs saw it. When we broke with conventional living we threw away the alarm clock and the calendar. Oscar is our alarm clock".

Mr. Gillis had operated a successful sporting goods business in Richmond before starting his present nomadic way of life. He and his wife plan to open a museum in Richmond with souvenirs gathered on their tours and to co-author a book entitled "The Last Wagon West".

4-H HOMEMAKERS MET LAST WEEK

The 4-H Homemaking Club leaders in Dundas County met last week at the Department of Agriculture Board Room in Winchester to make plans for the fall project "Cottons May be Smart". The Training School was held on Tuesday and Wednesday, September 14th and 15th. Twenty leaders, representing 11 4-H Homemaking Clubs were present. During the Training School the leaders received instruction in various sewing techniques, including setting in sleeves; under stitching on facings and collars; covering a belt with fabric; applying zippers; making straight and flared hems and finishing the waist line of dresses. Highlight of the two-day course was a luncheon served by the Winchester Women's Institute on Wednesday.

In this project, each 4-H Homemaking Club member is required to make a cotton dress of any style Members must be at least twelve years of age by September 1, 1965.

The newly organized Clubs and Leaders are as follows:

Chesterville: Mrs. A. Johnston; Assistant Leader, Mrs. G. Short.

Colquhoun: Mrs. Cecil Dennison.

Matilda: Mrs. Everett Froats; Assistant Leader, Mrs. Bertram Shaver.

Morewood No. 1: Mrs. Jack Barnett: Assistant Leader, Mrs. J. R. Craik.

Morewood No. 2: Mrs. Gerald Carruthers; Assistant Leader, Mrs. A. Koolwine.

Mountain, No. 1: Mrs. John Clark Assistant Leader, Mrs. Frank J. Milne.

Mountain No. 2: Mrs. Hugh Blaine; Assistant Leader, Mrs. H. Desjardin.

South Mountain: Mrs. P. Meerakker; Assistant Leader, Mrs. R. W. Nelson.

Winchester No. 1: Mrs. Robert Dawson; Assistant Leader, Mrs. Ralph Johnstone.

Winchester No. 2: Mrs. M. A. Aitchison; Assistant Leader, Mrs. Godon Durant.

Winchester No. 3: Mrs. Charles Beedie; Assistant Leader, Mrs. William Stewart.

George Shennette Dies in Hospital

His many friends in Morrisburg and throughout the area learned with regret of the death of George Earl Shennette, a native of this place, which occurred at Kingston General Hospital, following an illness of two months duration. He was in his 70th year.

Born at Morrisburg, he was a son of the late Henry and Bertha Shennette. He was a bookkeeper, who had been employed by Toshack Bros., and Dewers Machine and Welding Co., Prescott. In recent years he had been employed at Edgerton Fuels, Morrisburg. He had lived his entire life in the home where he was bon on Lakeshore Drive, Morrisburg, commuting to his work while employed at Prescott. He was a member of St. Paul's Lutheran Church.

Forty-five years ago, he married the fomer Grace Gaylord of Cardinal, who survives. He also leaves one daughter, Mrs. Graham Cobb (Dorothy) at Long Sault.

Mr. Shennette was a quiet,friendly man, universally esteemed, who leaves many friends at Morrisburg and at Prescott.

Funeral services were held at the Jarvis Funeral Home, Morrisburg on Thursday, with Rev. F. L. Howald officiating. Burial was in Mount Pleasant cemetery.

Pall bearers were Arthur Edgerton, William Disotell, Earl Baker, Duane Hutt, Gordon Thom, Ted Smith.

Larger Area for Winchester Office

The administrative area of Ontario Hydro's Winchester Rural Operating Area will be considerably enlarged with announcement made today by A. M. Pedersen, Hydro's regional manager for Eastern Ontario. He announced the closing of Hydro's Ottawa Rural office and a transfer of the area south and east of Ottawa to the Winchester ROA.

The formation of two new hydro utilities in Nepean and Gloucester townships near Ottawa has depleted the Ottawa district office by some 15,000 customers and has left areas at the extreme west. south and east of Greater Ottawa to be served directly by Ontario Hydro. Due to the reduction in the number o fcustomers and the distance from Ottawa, it is felt these areas can now be more efficiently served from adjacent offices in Winchester and Arnprior.

In addition to the large area served by the Winchester office, it will now also serve the townships of North Gower, Osgoode and Cumberland. An estimated 4300 customers will be added to the more than 7600 already served by the Winchester rural office. Serving almost 12,000 customers ,the Winchester ROA will become one of Hydro's larger rual operating areas.

The closing of the Ottawa office will affect only a few Hydro employees. With the formation of the new hydro utilities in Nepean and Gloucester townships, a number of employees accepted jobs with these utilities while others have applied for vacancies in other Hydro offices in Eastern Ontario. It is anticipated that as many as 12 employees will be transferred to the Winchester ROA staff.

"It is apparent that some changes will be necessary in our present accomodation in Winchester", Mr. Pedersen stated, "if we are to provide additional space for this increase in staff. At present, several proposals are being considered, but we expect that it will be some time before any final decision is reached", he said.

Clarence Mahony Passes Suddenly

Funeral services for John Clarence Mahoney of Morrisburg were conducted Wednesday, September 22nd on what would have been his 81st birthday. Rev. D. W. MacDonald celebrated the 10 a.m. requiem Mass at St. Mary's Church. The body had rested at the Fairbairn Funeral Home. Burial was in Spencerville cemetery.

Pall bearers were: Dr. Owen McDougall, John Montgomery, James Irvine, G. F. Barkley, Thomas Marino.

Clarence Mahoney was a son of the late John Mahoney and his wife, Louisa Hodge, of Spencerville. He was a civil engineer and contractor who spent many years in the North Country at Noranda and Ajax. Later he was employed by Grant Bros. in Ottawa. Prior to the Seaway development he retired and came to Morrisbug. His death occurred suddenly while watching television at his home Monday evening, September 20th.

Forty three years ago, he married the former Thelma Bryant of Oklahoma City, who survives. He also leaves one brother, David Mahoney of Brockville. Another brother, Everett, pedeceased him in June of this year at Brockville. He was also predeceased by four sisters.

Beloved Principal Passes Suddenly at Winchester

Popular principal of St. Lawrence High School, Cornwall, Robert E. Robinson died suddenly at Winchester early Saturday evening. He was 55.

En route from Ottawa to his home in Cornwall, Mr. Robinson had stopped in Winchester for his evening meal when he was stricken with a fatal heart attack. His wife and daughter Janet, were with him when he died.

Mr. Robinson's sudden death was a great shock to his pupils and staff, as well to a very wide circle of friends in the counties, where he was well and favorably known.

A native of Mountain township, Mr. Robinson was a son of Mrs. Edward Robinson and the late Mr. Robinson. He received his elementary education at the public school in his native township, and subsequently graduated from Winchester High School. He obtained his Bachelor of Arts degree at Queen's University.

For a number of years, Mr. Robinson taught school at Strader's Hill and South Mountain, and was later a member of the teaching staff at Winchester High School. In 1950, he went to Cornwall as vice principal of the new St. Lawrence High School, and for the past four years had been principal.

He is survived by his wife, the former Helen Cameron of Morrisburg, one daughter, Janet, of Ottawa, and two sons, Roger and David. Also surviving are three sisters Mrs. Ernest Campbell (Rae) of Port Byron, N.Y.; Mrs. Clifford Murphy (Minnie) of Brinston and Mrs. Sherwood Stoddart (Edna) of Riverside Heights.

A dedicated educator, Mr. Robinson worked tirelessly for the benefit of his students and his school. He was also active in community work in his adopted city, and a staunch member of St. John's Presbyteran Church, where he had served faithfully on various boards and committees. He was a church elder and keenly interested in all church activities, particularly bursaries for student ministers.

Funeral was held on Tuesday aftrnoon from McArthur Bros. & MacNeil Funeral Home to St. Johns Church, where the service was conducted by Dr. W. L. MacLellan at two o'clock. Interment was at St. Lawrence Valley Union Cemetery.

JUNIOR FARMERS ACTIVITIES

After a summer full of outdoor activities, the Dundas County Junior Farmers returned to the Winchester Agricultural Office for their meeting on September 16th. The president, Joan Farlinger, opened the meeting with a rousing sing-song.

During the business portion of the meeting ,it was decided that:

1. Each member would take severalaluminum canes to sell as a club project;

2. To hold the Christmas Banquet on December 10th, 1965 at 7:00 with Dr. Ford Stinson as the guest speaker.

3. To contribute to George Holmes who is representing Dundas County on the United Nations tour.

4. To again support the 4H Livestock Judging Competition by paying for the prizes.

Separate sessions then took place The girls remained in the Agricultural office for a most interesting demonstration on flower arranging by Ms. G. Durant. She showed how to make a corsage, table centre and living room arrangements. Mrs. Durant was thanked by Mrs. Donald Johnston. Tht flower arrangements made by Mrs. Durant were given the the Club. Tickets were sold on them, with the winnes being Geoge Holmes, Baden Renwick and Susan St. Pierre.

The boys had as guest speaker, Mr. John Lloyd, Extension Forester for Dundas County, who showed films and discussed "Farm Woodlot Management" and "Game and Wild Life". He was introduced by Charles Farlinger and thanked by Scott Robertson.

The boys then returned to the Agricultural Office for an enjoyable period of recreation, led by Cathy Baker and Susan St. Pierre.

Lunch was provided by Mrs. Donald Johnston, Lester Holmes, Baden Renwick, Joan Farlinger.

The next meeting will be October 14th.

Big John Talks to Lady Liberals

"By all the rules of political science, it was obvious, there had to be an election in 1965", Big John Palmer told members of Grenville-Dundas Liberal Women's Association at the September meeting held at the home of Mrs. Jack Notman, Morrisburg. He said: "No minority government could have gone another six months. I saw it, I planned accordingly, and I am here".

Speaking of what he termed "this bleeding hearts election" costing too much money, he stated "It is a case of cold, hard analysis that this election had to be held this year and it isn't costing the country a cent, it merely puts money into circulation and increases business' He concluded his talk by saying, "Things are looking good. We have a victory staring us in the face".

Mrs. Elsie Graham conducted the meeting and presented a report of her attendance at a meeting of the Eastern Ontario group. It was decided that the present executive of Grenville-Dundas Women's organization should continue in office until 1966.

ENGAGEMENT

Mr. and Mrs. Austin Carkner of Winchester announce the engagement of their daughter, Constance Elaine, to Philip Wright Barton, son of Mr. and Mrs. William Barton of Brockville. Marriage to take place, Saturday, October 9, 1965, in Winchester Baptist Church.

What CPS Can Do For You

By attending CPS classes you can increase the safety of your boating and the pleasure and satisfaction you get out of it. The basic one-season Piloting Course is available to every interested boatman. More advanced courses in piloting and navigation — plus courses in related subjects like seamanship, sailing, engine maintenance, marine electronics and weather — are open to those who pass the Piloting examination and become members of CPS.

You will study all these important subjects in one season:

1. Equipment and Government Regulations:—

Light, sound, life- saving and fire fighting equipment required by law. Other equipment that should be on board. Tonnage - registration and licensing - numbering - inspection.

Rules of the Road at Sea: —

Right of way at sea for both pow e and sail boats. Meeting, crossing and overtaking situations. Whistle signals. Difference between International, Great Lakes and Inland Rules.

Seamanship:—

Common nautical terms. Types of power and sailing vessels Ground tackle, types of anchors and their holding power. Rules for anchoring, manoeuvering, mooring and getting under way, docking and un docking under various conditions of wind and current. Care of rope, knots, hitches and splices, whipping, coiling, faking and flemishing. Making fast to cleat.

Safety at Sea:—

Safeguarding against fire thru proper fuel system, handling, ventilation. Fire-fighting and life-saving equipment and how to use it. Repair equipment - distress signals - operation in fog. Fog signals under International, Great Lakes and Inland Rules. Weather reports.

TheMariner' sCompass:—

Types of compasses - construction - installation - care. Various kinds of compass cards - points and degrees. Variation and deviation. True, magnetic and compass courses. Rules for applying compass errors to convert from one course to another. Making up a deviation table.

Aids to Navigation:—

Government, natural and radio aids. Characteristics of light and fog signals. Visibility of lights. Ran ges - International buoyage system - types ,colors and numbering. Bea cons - Government publications.

Charts and Piloting:—

Types of charts - where obtained. Information given on charts - symbols and abbreviations used. Piloting instruments. Lead line, log, pelorus or bearing finder, cours protractor. Laying a course. Determining position by bearings. Doubling the angle. Danger angles. Ran ges| Line of soundings. Speed of boat through water and over the bottom.

Manners and Customs on Shipboard:—

Correct display of flags on various types of boats| National ensign when at home and abroad. Flag etiquette. Yachting and naval customs. Yachting and Squadron uniforms and insignia. Clothing and footwear for comfort and safety afloat. Obligations of skipper, crew and guests.

HARVEST DAYS . .

MANY FARMERS WILL SUFFER ABUSE

—BECAUSE—

SAFETY SHIELDS WERE NOT IN USE

DUNDAS FARM SAFETY COUNCIL

H. C. FAIRBAIRN & SON

FURNITURE DEALER

FUNERAL AND AMBULANCE SERVICE

PHONE COLLECT TO:

MORRISBURG: 543-2271

IROQUOIS 652-47775

WILLIAMSBURG 535-2950

Successor to G. Leonard Keck

BUY WHERE THE BUILDERS BUY

COMPLETE STOCKS OF MATERIALS

FOR YOUR NEW HOME

OR REPAIRS TO YOUR OLD ONE

FREE DELIVERY

HODGINS LUMBER LTD.

Phone KI. 3-3155 MORRISBURG

BINGO

EVERY TUESDAY

8.00 p.m.

ST. MARY'S HALL

MORRISBURG

ADMISSION —:— $1.00

NEXT WEEK'S JACKPOT $1[illegible]0.00



An Exciting Way To WIN CASH!

EVERYONE CAN WIN $5.- $10.- $50.- $100. UP TO $1000. CASH!

PLAY... WIN...

DOMINION DOLLARS

GET YOUR FREE CARD TODAY!

OVER $750,000. TO BE WON

IT'S FREE! YOU CAN WIN!

HERE'S HOW IT WORKS: Visit your nearby Dominion and get a free "Dominion Dollars" card from the friendly cashier. It will get you on your way to win cash! Bring the card with you on each visit and have it punched out at the checkout counter. When the card has been completely punched as required, the Store Manager will determine, in the magic spot, the amount you're eligible to win.

IT'S FREE!



EVERYONE MUST WIN AT LEAST $1.00!

SWITCH TO DOMINION... CUT FOOD COSTS!

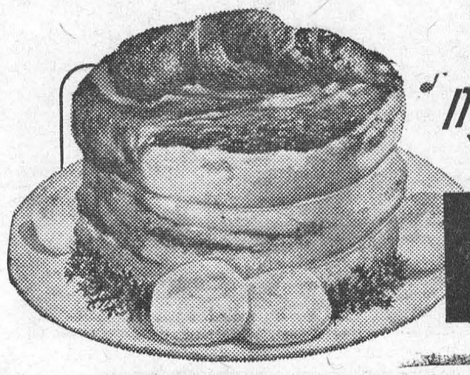

IT'S MAINLY BECAUSE OF THE MEAT

. . FRESH CHICKEN CUTS . .

LEGS or BREASTS LB 59c

YOUR CHOICE

FRESH-KILLED, CHOICE CANADIAN

LAMB LEGS (whole or half) . lb. 79c

FRESH-GROUND

MINCED BEEF . . . . . lb. 45c

SHOPSY'S ALL-BEEF

SAUSAGE . . . . . lb. 59c

MAPLE LEAF

SLICED BOLOGNA . . . lb. 49c

MAPLE LEAF

BREAKFAST BACON . . lb. 89c

SAVE 10c! Domino 12-oz. pkg.
Cherry Cake . . . 39c

SAVE 6c! Country Girl Each
Raisin Pie 39c

SAVE 4c! Hilltop Biscuits 40 Bisc.
Chocolate Strips . . 39c

SAVE 9c! Richmello 2-Doz. Pkg.
Doughnuts . . . 2/49c

SAVE 6c! Javex 64-oz. Jug
Liquid Bleach . . . 43c

SAVE 16c! Delsey Assorted Colours 2-Roll Pack
Toilet Tissue . . 4/$1.00

SAVE 11c! Aylmer 11-oz. Btls.
Tomato Catsup . 2/35c

SAVE 10c! Aylmer 15-oz. Tins
Fancy Peas . . 5/$1.00



Fresh! Delicious! FRUIT VEGETABLES

ONT. FANCY GRADE 6-QT. BASK.
McINTOSH APPLES . 79c

SAVE 27c. Domino 20-oz. Tins
Tomatoes . . . 4/89c

SAVE 8c! Catelli MACARONI or 16-oz. Pkg.
Spaghetti . . . 2/35c

SAVE 14c! Christie's Plain or 1-lb. Pkg.
Salted Crackers . 3/$1.00

SAVE 10c! Richmello 16-oz. Jar
Salad Dressing . . 29c

SAVE 11c! Richmello 32-oz. Jar
Salad Dressing . . 57c

SAVE 30c! Dominion 6-oz. Tins
Lemonade . . 10/$1.00

SAVE 20c! Cordon Bleu 3¼-lb. Tin
Boneless Chicken . . 99c

10c OFF! Shirriff's 16-oz. Pkg.
Potato Chips . . . 59c

ONTARIO NO. 1 GRADE, FRESH
CORN-ON-THE-COB . . . 12/35c

GOLDEN-RIPE, SWEET-EATING, SMALL FINGERS, CABANITA
Bananas . . LB 11¢

ONTARIO NO. 1 GRADE

SWEET-EATING

BLUE

Grapes

4-Qt. Bask. 99¢

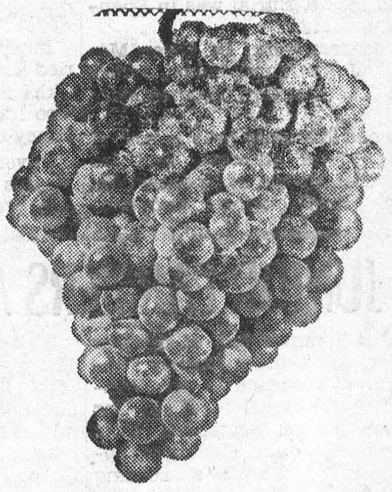

DOMINO 30-oz. Btls.
ORANGE, GINGER ALE, COLA OR SODA WATER
8 FOR $1.00
(Plus Deposit)

Values Effective in Morrisburg Till SAT., SEPT. 25th, 1965 — 6 P.M.
FREE PARKING!

DOMINION STORES LIMITED

DOMINION

EVERYTHING GUARANTEED

STORE HOURS: Mon. 9—6; Tues. 9—6; Wed. 9—12; Thurs. 9—6
Fri. 8.30—9; Sat. 8.30—6.

SELECT YOUR NEXT

TELEVISION, HI-FI, OR ANY HOME APPLIANCE
FROM BRAND NAMES LIKE:

CANADIAN GENERAL ELECTRIC or ELECTROHOME

—SEE THEM AT—

STYLES & McINTOSH TV

IROQUOIS PHONE 652-4397

ELECTROHOME HI-FI may be seen at Allison Import Shoppe

W. E. FITZSIMMONS

AMBULANCE AND FUNERAL SERVICE

IROQUOIS

ESTABLISHED 1924

SERVICE IS OUR MOTTO

OL. 2-4452 or OL. 2-4577

"UP THE FRONT"

By Eleanor Wickware Morgan

- An ideal gift for your friends who have left the area.

$3.95 Postpaid, from
THE MORRISBURG LEADER

EDGERTON FUELS LTD.

FUEL AND STOVE OILS
PROMPT AND
EFFICIENT SERVICE
PHONE KI 3-2800

The BLACK LUMBER Co.

LIMITED

BEST QUALITY — LOWEST PRICES

It's a "BLACK" Business — But we Use You "WHITE"

PHONE KI 3-2188 MORRISBURG

STOCK CAR RACES

IROQUOIS INTERNATIONAL SPEEDWAY

EVERY SATURDAY NIGHT — 8 P.M.

THREE CLASSES OF CARS:
Road Class; 250 Cu. In.; Sportsmen

SPILLS TRILLS CHILLS

Under New Management of PAT HOTTE

FOR INFORMATION TELEPHONE
CORNWALL — WE 2-6677

The Canada Pension Plan and its benefits

Here is what the Canada Pension Plan will do for people like Huguette Samson, a 22-year-old married woman who earns $56.50 a week.

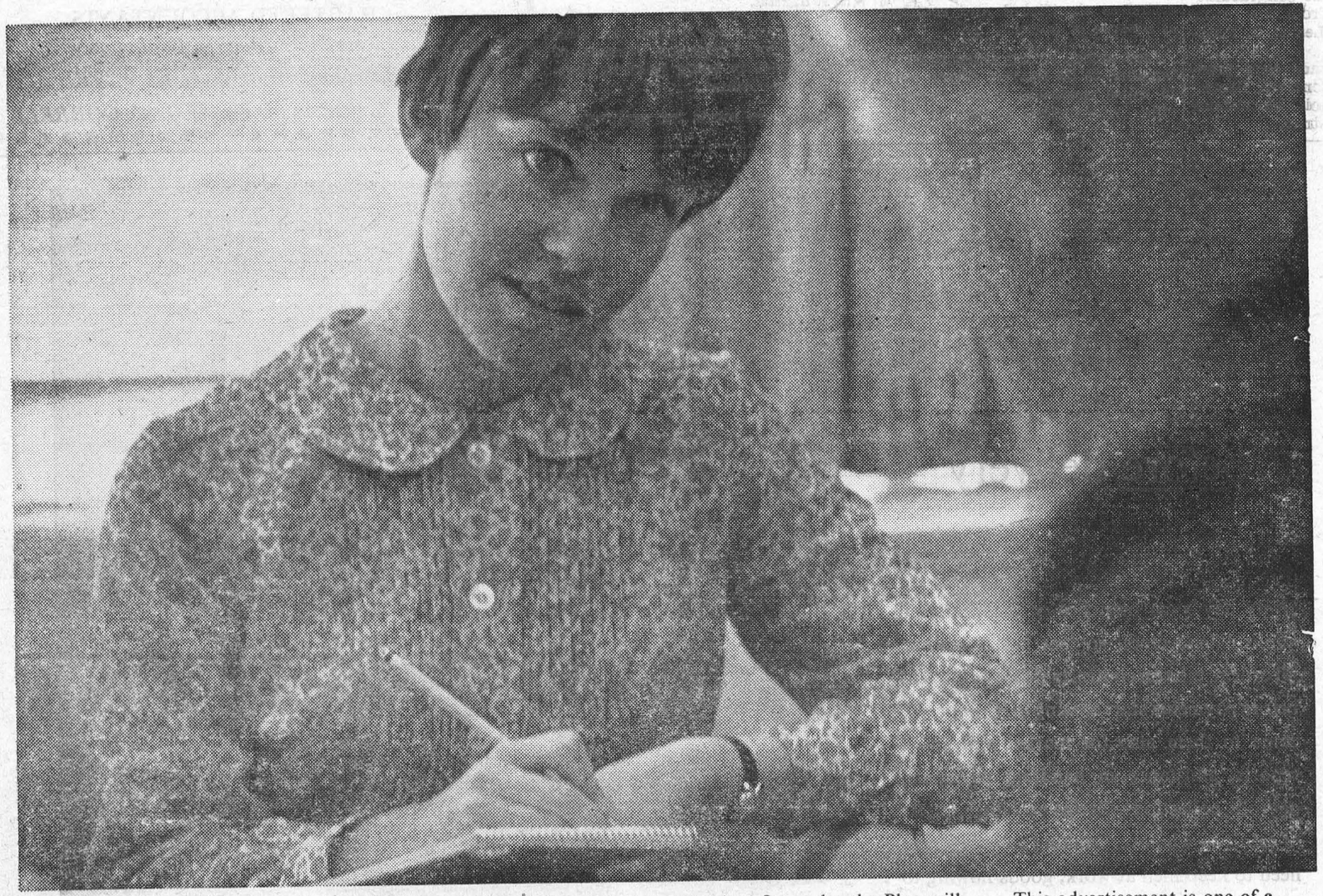

Huguette and her husband, who is earning $4,200 a year, hope that Huguette will work for a few years before family needs require her attention full time.

Assuming that Huguette does just this, her contributions to the Plan will benefit her in several ways. For example, if she works only for another five years, at age 65 she will receive a small retirement pension of $8.38 a month in addition to her $75 a month Old Age Security.

Through her husband's contributions to the Plan, should he die when they have three young children, Huguette would receive a widow's pension of $57.81 a month plus $25 a month for each child—a total of $132.81 a month. She would also receive a lump sum payment of $500.

At age 65, based upon both her own and her husband's contributions she would receive a pension of $57.53 a month plus $75 a month Old Age Security—a total of $132.53.

If she decided to supplement her income at any time by returning to work, she could still receive the widow's and orphan's benefits, could substantially increase her retirement pension, and could also ensure her entitlement to a disability pension if she became disabled.

All benefits under the Plan will maintain their value. The actual benefits payable will probably be higher than those given here since benefits will be adjusted to meet changes in living costs and in wage levels before they are paid and changes in living costs after they become payable.

What will the Plan cost you?

If you are employed and, like Huguette, have earnings of $2,938 spread evenly over the year, you will pay at the rate of 81¢ a week. Your employer will pay the same amount.

This advertisement is one of a series which relates some of the important benefits of the Canada Pension Plan to individual circumstances.

Issued by
authority of the Minister of
National Health and Welfare,
Canada,
The Honourable Judy LaMarsh.

PROFESSIONAL CARDS

The Practice of Optometry
conducted by
ART. WAHLROTH O.D
in the Shopping Centre at
MORRISBURG, ONT.
has been transferred to
NORMAN TENNENBAUM B.A.S.C.,
Doctor of Optometry
who will continue the practice at
the Same Location.
23p.

CARLETON F. McINNIS, B.A.
BARRISTER & SOLICITOR
Morrisburg Ontario
Phone KI. 3-3061

L. D. WELLS & SONS
(Formerly C. C. Stubbs & Co.)
MONUMENTS
CEMETERY LETTERING
INGLESIDE ONTARIO
BOX 40
PHONE KE. 4-2255
THE MOST MODERN SHOP IN EASTERN ONTARIO

Chiropractor
J. W. HALL, D.C.
ST. LAWRENCE STREET
By Hour or Contract
(across from Post Office)
PH. 774-2802
Winchester — Ontario

SMITH'S PHOTO STUDIO
- PORTRAITS
- GROUPS
- WEDDINGS
- COMMERCIAL

We specialize in ....
Children's Photographs
62 Kyle Dr. Ph. KI. 3-2873
MORRISBURG

G. WILLIAM GORRELL, Q.C.
PHONE 3-2922 RES. KI. 3-3196
BARRISTER, SOLICITOR

Painting and Paperhanging
IRENE TINDAL

BINGO!
ST. MARY'S HALL
MORRISBURG
EVERY TUESDAY
8:00 P. M. SHARP
- 15 REGULAR GAMES
- SPECIAL GAMES
- JACKPOT GAME

NEXT WEEK'S JACKPOT $1.5.00
ADM. TWO CARDS $1 00

NO CHANGE IN SUBSCRIPTION RATES FOR THE MORRISBURG LEADER STILL YOUR BEST VALUE AT JUST $2.50

Morrisburg Couple Mark 45th Anniversary

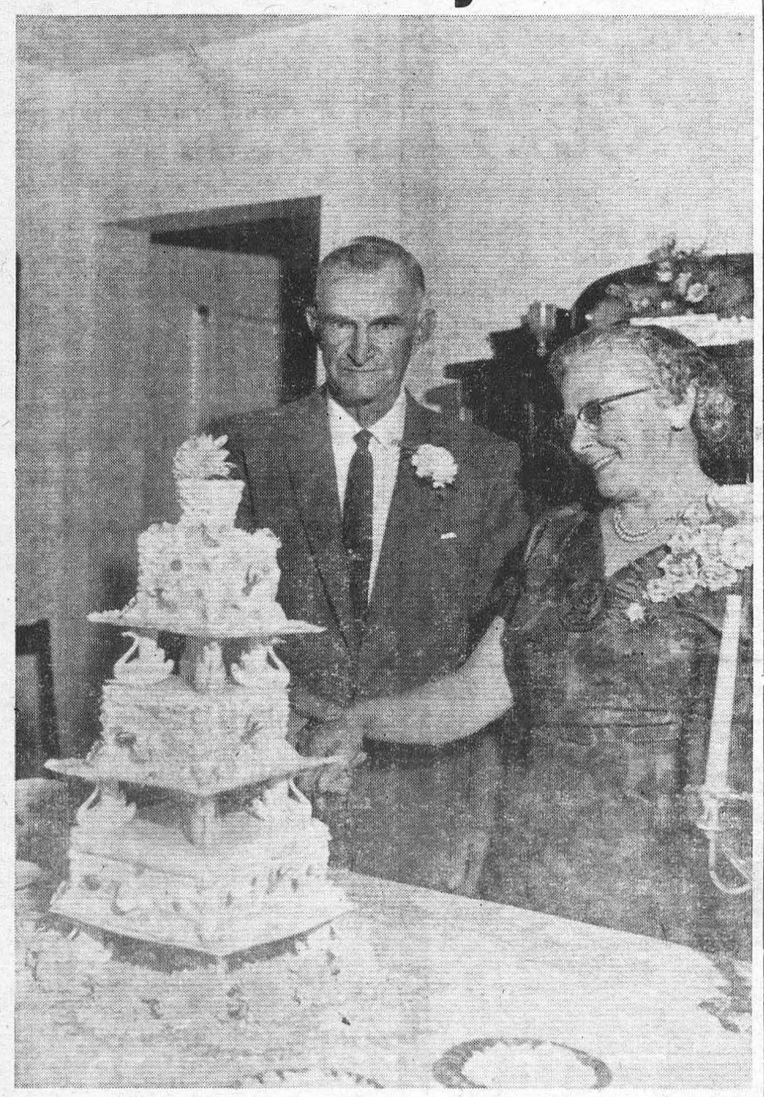

MR. AND MRS. GRANT BECKSTED

On the evening of September 15, 1965, Mr. and Mrs. Grant Becksted celebrated their forty-fifth wedding anniversary by welcoming their friends and relatives to their home on Lakeshore Drive, Morrisburg.

Mr. and Mrs. Becksted, the former Inda Larmour, were married at her parental home, the Rev. J. H. Miller of Morrisburg United Church performing the nuptial ser vice. Their attendants were Mrs. Arthur White, the former Beatrice McIntosh and Dr. Elmore Baker.

They are the parents of four children, three of whom are living: Ms. James rH. Styles (Ruth), Iroquois; Harry, Prescott; and Glenn, Ottawa. Jean passed away in 1936. They also have six grandchildren.

The rooms were tastefully decorated with flowers and a large wedding bell suspended from the ceiling; the tea table covered with a lace cloth over blue linen was centered with a three-tier anniversary cake, encircled with sapphire blue mums and flanked by a silver candelabrum with tall blue tapers.

Pouring tea were: Mrs. W. J. March, Morrisburg; Mrs. T. W. Richards, Ottawa and Mrs. W. K. Barrington, sister of Mrs. Becksted.

Mrs. Harry Becksted, (Arlie), Mrs. Glenn Becksted (Donna) and Mrs. Jas. Styles (Ruth) very capably served the many guests.

Mr. and Mrs. Becksted received many beautiful flowers, gifts, telegrams from New York and Manitoba, and messages of congratulations including one from the Prime Minister, the Hon. Lester B. Pearson.

Relatives and friends were present from Ottawa, Montreal, Brockville, Prescott, Iroquois, Morrisburg and surrounding district.

A. A. CONFERENCE TO BE HELD AT CHATEAU LAURIER

Some 250 members of Alcoholics Anonymous in Ottawa will host the 1th annual Eastern Ontario Conference of A.A. at the Chateau Laurier on the Oct .1—3 week end.

A.A. members from all parts of Ontario, Quebec, and New York State, an expected 600, will attend the sessions featuring speakers from outside and inside the region, take part in panel discussions concerned with A.A. co-operation with other rehabilitation agencies, and attitudes leading to sober, happy lives.

More than 250,000 alcoholics now leading useful lives are products of the A.A. program of recovery. A.A. has existed for 30 years and this year Ottawa observes its 20th A.A. anniversary.

GLEN BECKER

(Held over from our last issue)

Congratulations to Mr. and Mrs. Melvin Dawley of Winchester on their 50th wedding anniversary on September 8th.

Glad to see Mr. P. O. Berkley up and aroun d again.

Mrs. Gertrude McHaffie and Mrs. Lloyd McHaffie called on Mr. and Mrs. Merton Saddlemire and Beatrice on Tuesday afternoon.

Mr. and Mrs. Lloyd McHaffie spent Friday evening with Mr. and Mrs. Irwin Hall.

Mr. and Mrs. Clare McHaffie and family of Prescott spent Sunday with Mr. and Mrs. Lloyd McHaffie and family.

Mrs. Harold Ball and Carolyn spent Tuesday with her mother, Mrs. Levi Casselman.

Mrs. Dwain Johnston and Mrs. Ron Barkley spent Thursday with Mrs. Irwin Hall.

Mr .and Mrs. Howard Saddiemire spent Sunday with Mr. and Mrs. Gordon Casselman and boys of Dixon's Corners.

Local and General

ENGAGEMENT

Mr. Weldon J. Becksted of Williamsburg, wishes to announce the engagement of his daughter, Myrna Lou, to Donald Gordon Whelan, son of Mr. and Mrs. Thomas Whelan of Morrisburg The marriage will take place at St. Mary's Church, Morrisburg, on October 16th at 11 a.m.

Major Eleanor Becksted, Clinical Supervisor of Surgery at University Hospital Medical Centre, has returned to New York ,after visiting her father, E. M. Becksted and her brother, Dwight Becksted and Mrs. Becksed for a few days.

In spite of the dry weather experienced during the summer, indications of an exceptional year for growth. Latest report comes from Mr. Myles Marcellus of Chesterville, who brought in a beet measuring 20 inches in circumference ,and weighing 4½ lbs.

Mrs. Daisy Neilan of Riverside Heights reports a Persian lilac tree in bloom at her home.

BORN—At Winchester Memorial Hospital, to Lyle and Irene Black of Morrisburg, on September 8th, twin boys, David Lyle and Donald Clifford. Both doing well.

Miss Florence Polak, daughter of Mr. and Mrs. Kurt Polak of Morrisburg, started her training on September 15th, at the School of Nursing of the General Hospital, Ottawa.

Mrs. W. J. Cheley spent Sunday in Cornwall, the guest of Mr. and Mrs. Clifford Gallinger and son Steven, and Mr. and Mrs. Fred C. Gallinger. It being Mr. Fred C. Gallinger's birthday, the table was set with a beautiful lace table cloth, centered with the birthday cake adorned with candles, and Mr. Gallinger blew out all the candles with two tries. Another guest was Mr. Gallinger's great granddaughter, Miss June E. Henry of Long Sault.

Ontario Hydro to Extend Madawaska Generating Power

Plans for an $11.5 million extension to its Stewartville Generating Station, 8 miles southwest of Arnprior on the Madawaska River, were announced on Wednesday by Ontario Hydro. This is the third major power development on the Madawaska authorized in the past 14 months.

Two 50,000-kilowatt generators will be installed at Stewartville. On completion in 1969, the plant will have a total capacity of 161,000 kilowatts. The Madawaska River is growing in importance as a source of hydro-electric power. Ontario Hydro has plants at Barrett Chute, Stewartville and Calabogie.

Commenting on the announcement, Chairman W. Ross Strike said. "We are carrying on a steady program of development of remaining hydro electric sites and redevlopment o fexisting plants to increase their peak output. While these projects ahe small in relation to our rapidly growing needs which must be met largely from new thermal stations, they are nev ertheless significant and economical sources of power".

Last sping, Hydro announced extensions to its Barrett Chute plant, 17 miles upstream from Stewartville. Construction at Barrett Chute adding two 60-000-kilowatt generators, will strat in the summer of 1966. Meanwhile, work is advancing rapidly on a 139,500-kilowatt station at Mountain Chute, 25 miles upstream from Stewartville. By 1969, the four Madawaska River plants will have a total generating capacity of 465,500 kilowatts.

SEPT. MEETING OF L. C. W. TUESDAY

St. Paul's Lutheran Church Wom en met at the home of Mrs. Mildred Schwerdtfeger on Tuesday evening. Mrs. H. Shennette read the Scripture and Mrs. V. Casselman led in the prayer. The President, Mrs. M. Salmon, was in charge of the programme. Mrs. C. Casselman and Mrs. E. Casselman are the altar committee.

A letter was read from the Seminary student who has won our Mader Memorial Scholarship as well as a letter from our Missionary in Tanzania.

It was announced that the first Retreat for Lutheran Women of this district is being held in September, at Ottawa.

Plans were made for quilting on Wednesday afternoon, September 22, in the Parish Hall.

It was decided to make one dozen Kiddy Kits and to pack a box of warm used clothing by November 1st. Members were reminded that soap is still desperately needed in relief areas.

Mrs. Howald was asked to obtain prices on Green Paraments as soon as possible.

Humorous and inspirational readings by members followed, and lunch was served.

WINTER COATS $14.98—$24.98
SKI JACKETS (REVERSIBLE) $12.98
SNOW SUITS $10.98—$12.98
SKI PANTS — WOOL SKIRTS
LARGE CHOICE — FALL DRESSES

THE

Jack & Jill Shoppe

PHONE 543-2432
ORVAL DELAGE
ALSO MORRISBURG DEALER FOR "PHILCO"

COLIGAN & SON - PLUMBING
PHONE 543-3121
MORRISBURG — ONTARIO

VICE & CRAIG
FUNERAL HOME
CHESTERVILLE 448-2120 WINCHESTER 774-2120
ZENITH 62120 (NO TOLL CHARGE)

MacLEOD, COMRIE & CO.
CHARTERED ACCOUNTANTS
Licensed Trustees in Bankruptcy
Telephone Morrisburg KI. 3-2935
OFFICE LOCATED WITH G. W. GORRELL

He gets cash before delivery

Every day local branches of the chartered banks extend credit so that businesses can fill orders, take on contracts weeks or months before payments start coming in. Companies come to them also for market and credit reports, assistance in handling payments, payrolls, collections, foreign exchange, letters of credit — whatever banking help they may need to keep men at work, goods flowing to market in Canada or abroad. Only the chartered banks are equipped to give this all-round financial service, so essential to doing business today.

THE CHARTERED BANKS SERVING YOUR COMMUNITY

Through 5,650 branches, all across Canada, the chartered banks bring full-range banking within the reach of everyone.

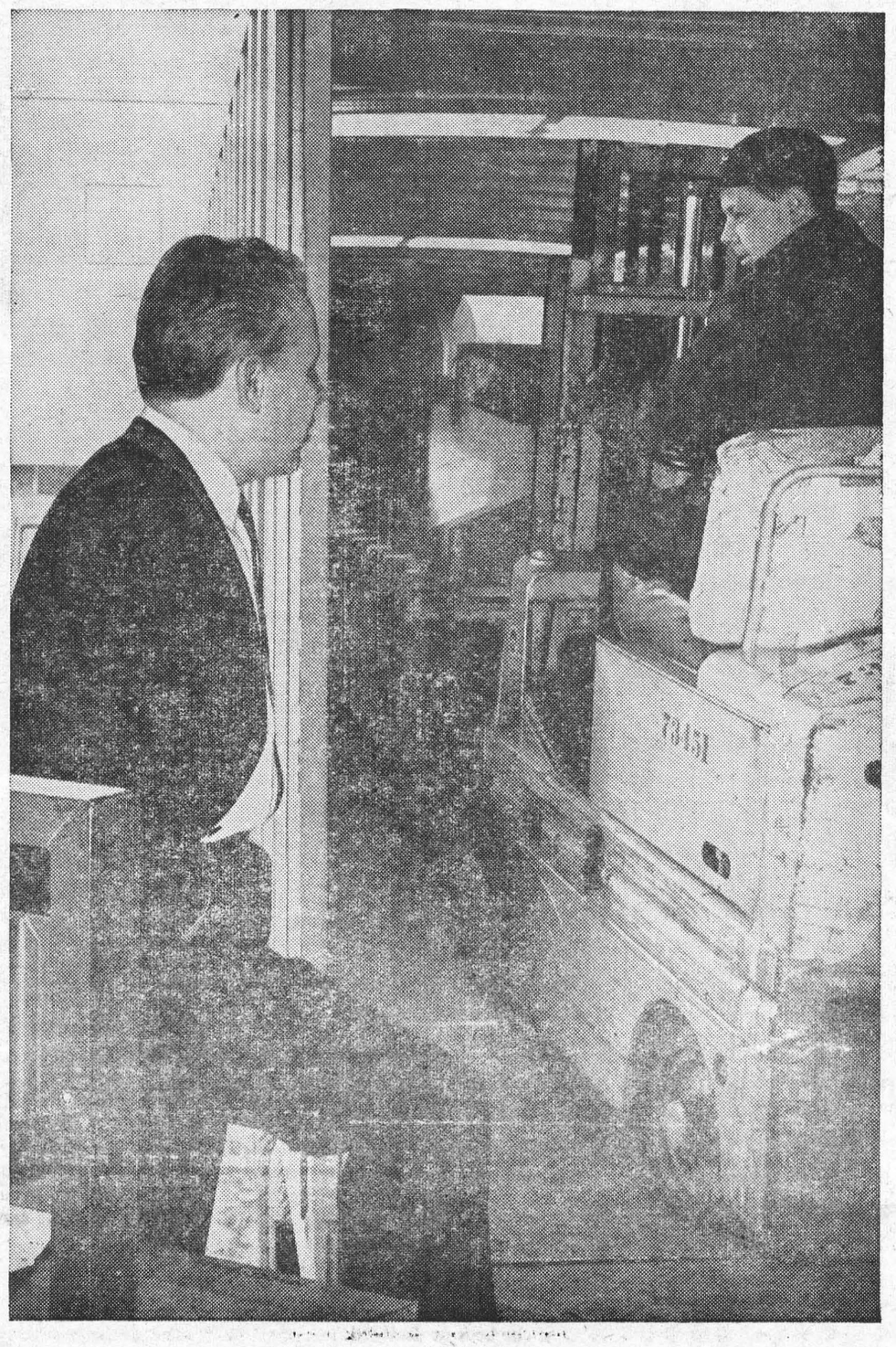

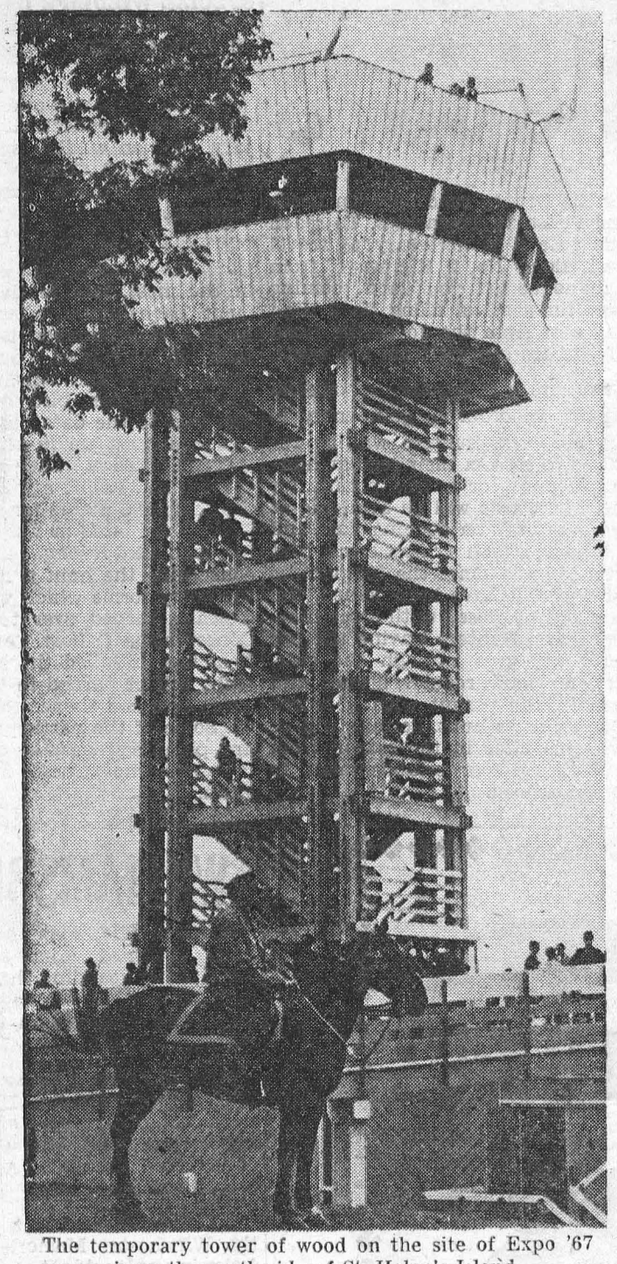

The temporary tower of wood on the site of Expo '67 is on the south side of St. Helen's Island.

Once best known for its use in smelling salts ammonia now has major applications in industry.

ammonia

It lifts swooners, rockets and corn

By SUSAN THACKERAY

It is said to be the oldest chemical substance known to man. The Greeks probably had a word for it. ("Spirits of hartshorn" was the Elizabethan name.) But it was the Egyptians, who, 3,000 years ago, first recorded discovery of the chemical. They recovered a white crystal residue from the ashes of camel dung and named it after Amen, their great god of state. We call that crystal ammonium chloride.

If the oldest, then it must be the most neglected chemical. As late as the 1800's, while ammonia was well-known and widey used to cure a fit of the vapors with one whiff, it did not appear to have great commercial importance. Scientists seemed quite unaware of the potential that was — literally— under their very noses.

But by the end of the century, this simple compound of nitrogen and hydrogen was being treated with new respect. Chemists were talking, not in terms of smelling salts, but of fertilization and even refrigeration. Ammonia had all at once been recognized as a valuable and versatile chemical and, as a source of nitrogen, it was hailed as the answer to the world's ever-increasing agricultural problems.

The turning point had come in 1823 when Michael Faraday—better known, perhaps, for his invention of the dynamo and his discovery of elctro-magnetic induction—suceeded in liquefying ammonia. Once this was done, agricultural chemists were quick to carry on the good work. Many experiments were made and it was not too long before the first mineral fertilizers, rich in the essential nitrogen, were being applied to the soil.

Thanks to Faraday, refrigeration could now become a practical reality. Because it is liquefied by pressur and because, on reverting to gas, ammonia absorbs quite large amounts of heat, cooling chambers could be built using ammonia-filled coils in a thermostatically-controlled system of alternating evaporation and condensation. This method of refrigeration is still used today.

These two technological advances brought on a sudden urgent demand for ammonia—and a great deal of consternation in the chemical industry.

In those days, the only commercial source of anhydrous (liquid) and acqua ammonia (a solution in water) was a by-product from the gas works and coke ovens. This was obviously not enough to meet the new requirements and, by the 1900's, several chemists were working on ways to fix the atmospheric nitrogen as a first step toward synthesizing ammonia directly from its elements. Two of the earliest attempts looked really promising. But these methods proved too expensive to consider commercially.

Ironically, it was a German scientist who perfected a pressure-synthesis process. The irony lay in the fact that, at the time of his discovery — shortly before World War I—Haber was not so much concerned with helping to feed the world population a shelping to decrease it. His interest in ammonia lay in its use as a basic raw material for the manufacture of nitric acid, an ingredient in high explosives.

But, whatever his motives, Haber had given the world a means to an inexhaustible supply of "fixed" nitrogen, the only sort of nitrogen that plant life can absorb and thrive on. As long as ammonia could be manufactured, there would be no shortage of chemical fertilizers for agriculture.

Canada rates as one of the leading producers of nitrogen compounds. Last year 646.000 short tons of anhydrous ammonia were manufactured in this country, enough to meet our needs and exports in large quantities. Two years from now, when the new C-I-L plant goes into production at Sarnia, Ont., that figure will be boosted by an additional 340,000 tons. More than half this total production of the chemical will find its way down to the farm.

For the most part, ammonia is used with other elements to enrich the soil. Ammonium nitrate, ammonium phosphates, ammonium sulphates, urea and nitrogen solutions are all ingredients in the manufacture of complete chemical fertilizers. The newest development —and one that has so far found more favor in the United States than in Canada—is the direct application of liquid anhydrous ammonia for certain crops, such as corn. Because of its high concentration of nitrogen, which is readily absorbed by the crops when ammonia is injected four or five inches below the soil surface, soe large farms have found this an effective method of fertilization of the soil.

Although Haber had ensured a steady supply of nitrogen from the air, it took quite a bit of trial and error before an equally economical way was found to produce and purify ammonia's other element, hydrogen. In this case, the difficulty lay in determining the best of several sources and means of recovery.

The purest possible nitrogen comes from the electrolysis of water or brine and is a by-product of caustic soda and chlorine production. But this source is not adequate for large-scale production of ammonia by means of the Haber process.

A second source, and one that was widely used when the production of anhydrous ammonia first began to amount to anything in Canada, was through the reaction of steam on coke. But as the great natural gas resources were tapped and gradually made available across the country, this method has been largely replaced by the reaction of steam with methane, and by the partial oxidation of natural gas. At Sarnia, natural gas will be drawn from the Trans-Canada pipeline and used to produce daily about 1,000 tons of ammonia, of which more than half will go to agriculture.

Other markets are growing. Though the farms get the bulk, increasing quantities of anhydrous ammonia go each year to the pulp mills, the mines, to textile manufacturers, metal-wroking firms and a variety of other users.

Consider the pulp and paper industry. As the domestic and foreign markets grow larger, so the forest resources are slowly diminishing and there is a greater need for more efficient processes.

For something like 50 years, people have known that ammonia could replace lime as a base for the sulphite pulping process. But it has some limitations, and there are other competing chemicals, such as sodium, also being used to replace lime. Cooking with ammonia, however, is becoming more common. And, because the advantages are considerable, it seems likely that more ammonia will be used for this purpose in the future.

It was found that ammonia does a better, faster and more economical pulp-cooking job than lime ever did. And it is just as effective on woods that are not easily cooked with lime—the jackpines and hardwoods that were previously left unharvested. Ammonia reduces the mill fuel costs, the overall handling costs and — a point that is important both to the mill itself and to the community it supports —ammonia produces a more easily disposable waste liquor. Mills can be converted for ammonia without any great alteration in equipment or very large expenditure, and it has been found that the pulp from the converted mills is of higher quality than that produced with lime.

That is just one of several industries that could well be wanting a larger share of the Canadian anhydrous ammonia output. Another is the textile producing industry. Gaseous anhydrous ammonia is needed for the production of nylon intermediates. It is contained in a solvent for some of the acrylics. As the market for man-made fibres grows, so will the need for ammonia.

How about mining? Ammonium nitrate blasting agents are finding increasing use in underground mining, as well as in openpit operations. The manufacture of high explosives such as nitroglycerine, nitrocellulose and TNT calls for nitric acid—made with ammonia. Lead azide, a sensitive explosive for commercial detonators and other products, contains sodium azide and anhydrous ammonia.

In extractive metallurgy, anhydrous ammonia is used in the selective flotation of copper-zinc ores, and to precipitate ammonium diuranate, the final product from most Canadian uranium mines.

Another new use, in a leaching process developed by Professor Frank Forward of University of British Columbia, avoids the corrosion problem of a similar process that requires sulphuric acid; and, in addition, a saleable by-product, ammonium sulphate, is produced.

Disassociated ammonia is widely used in metal shops. When the elements are separated and the hydrogen burned out, the remaining nitrogen is economical in many industrial applications: for the bright annealing of stainless steel; for furnace brazing of steel, nickel, copper and their alloys; for galvanizing and lead-coating; for many forms of arc welding and the sintering of metal powders.

Since smelling salts went out of style, most people know ammonia best for its pungent odor and its excellent cleaning properties. Good housekeepers have relied on it for years. But they might be surprised to know that the ammonia that cuts grease so effectively in also used in the manufacture of rubber, to adjust the acidity of latex and to increase its stability. And in the preparation of inks, where it acts as an emulsifier and stabilizer. Ammonia is also found in yeast and industrial alcohols, in sugar refineries and furniture factories. Reacted with chlorine, it forms an important rocket propellant.

It took time, but ammonia has been brought right up to date. From the oasis into orbit—in a mere 3,000 years! —C-I-L- OVAL

STILL A MYSTERY

The great pyramid of Gizeh in Egypt is the largest ancient structure created by the hand of man. It is 488 feet high.

CASH AND CARRY

A well-known citizen walked into the hat store to buy a new hat. The hat he selected cost $10, but he hadn't that much money in his pocket. So he made this proposition to the store manager:

"If you will lend me as much money as I have in my pocket I will buy that $10 hat.

The manager agreed and the hat was bought and paid for.

Then the highly-respected citizen went to another store and repeated his proposition. This time he bought and paid for a $10 pair of shoes. And at a third store the same proposition enabled him to buy a $10 umbrella. After paying for the umbrella he hadn't a cent left.

How much did the highly respected citizen posses when he walked into the hat store?

Answer: He had eight dollars and seventy-five cents.

THE AVERAGE MAN

The average man weighing 150 pounds can exert one-eigth horsepower.

Three home runs were the most Babe Ruth ever hit in a major league game.

WHAT'S THE NUMBER?

If half of the number I now think of is twice four, what is the number?

Answer in 30 seconds if you are smart.

Answer: The number is sixteen.

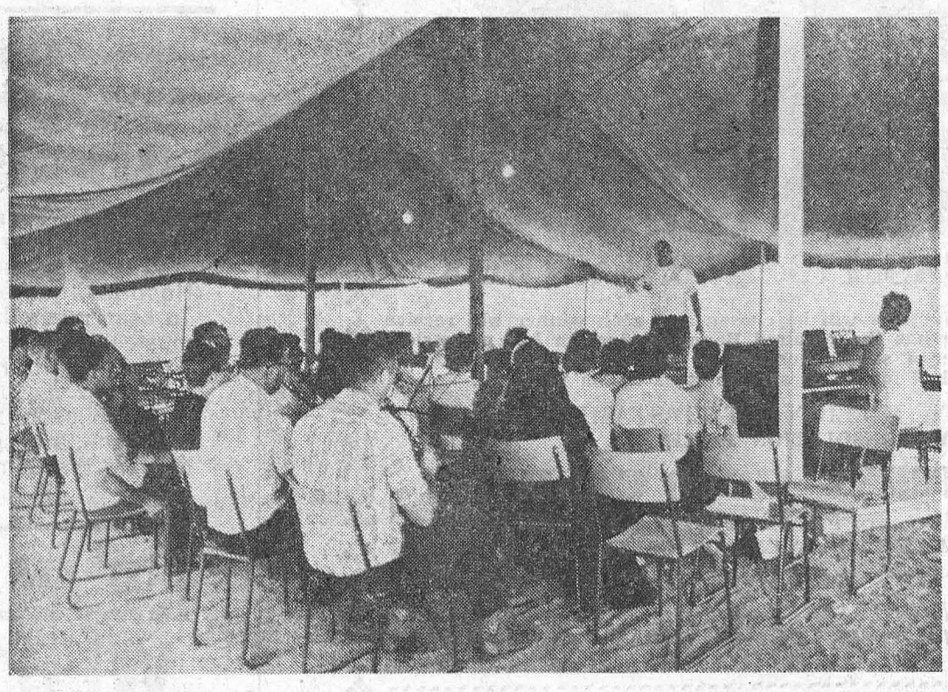

—U of S Photo by Gibson

MUSIC IN A TENT. Teachers taking University of Saskatchewan Summer School classes in school music methods and materials are led in an instrumental number by Professor William Otis, College of Education, University of Saskatchewan, Regina Campus. The tent, in Qu'Appelle Pace, overlooks Echo Lake, one of a chain of four lakes in the Qu'Appelle Valley.

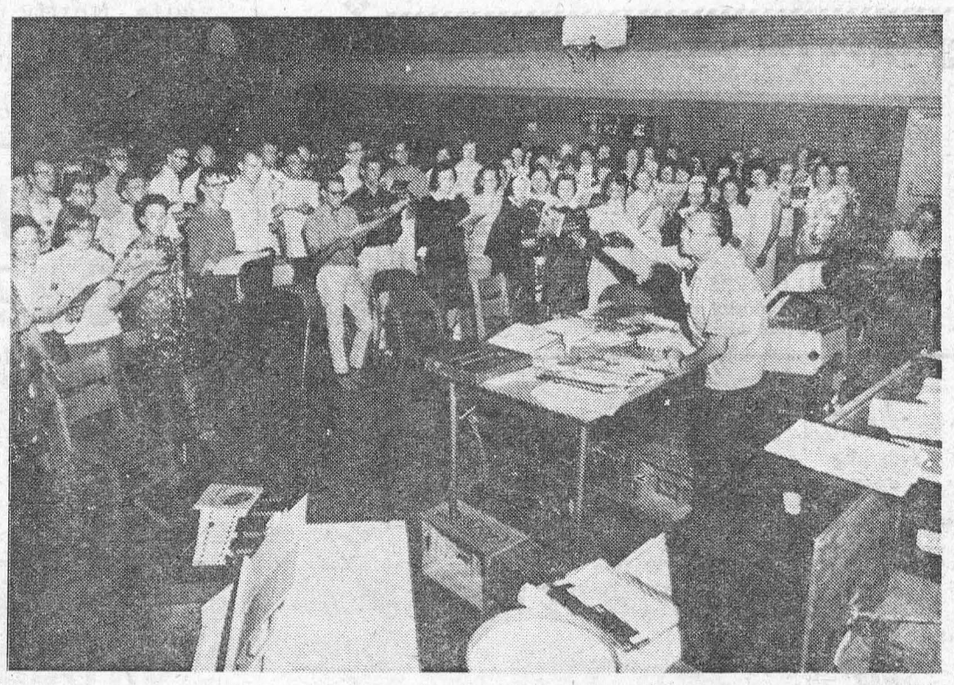

—U of S Photo by Gibson

CHORAL WORK is an important feature of University of Saskatchewan Summer School classes in school music methods and materials at Fort Qu'Appelle. Rj Staples, provincial supervisor of music, who is in charge of the classes, directs a group of teachers in the gymnasium of the new Fort Qu'Appelle composite high school.



THE LOOK OF LUXURY

A touch of crocheted lace on a blouse is a touch of elegance, and the combination of linen and lace is dear to every woman's heart. Crocheting lace edgings for blouses is a fascinating hobby. For Model No. C-8239 send 25¢ and a stamped, self-addressed envelope to: Prairie Publishers, 1410 Scarth Street, Regina, Sask.

McGill Professor Acquitted

Dr. J. J. Brown of McGill University appeared in Magistate's Court, Morrisburg last Friday. He presented his own fefense when chaged with improperly passing on Highway 401. "This was a matter of judgment", he stated. "With a different vehicle, the distanec between mine and the approaching police cruiser might have been too short. It present no emergency situation whatever, since I knew exactly what my car could do". He explained that he drives a European sports car (Porsche) with brakes six times as effective as on ordinary vehicles, special steering, and racingca rtires.

Dr. Brown explained that he had availed himself of the opportunity to appear at Morrisburg and "make this plea, which is unique in Canada today, but will be a precedent in years to come". He said "Police are faced with the problem of assuming that vehicles are all the same, when there is definitely a great difference".

Magistrate Bruce H. Hunter dismissed the case.

Hunting season opens tomorrow (Saturday) in this area for geese, duks, grouse, hungarian partridge, woodcock, and several other species of game birds. Good luck, and BE CAREFUL!

DEPARTMENT OF LANDS AND FORESTS

Weekly Report

HUNTING IN GANANOQUE PUBLIC HUNTING AREA RESTRICTED

N. D. Patrick,
Fish and Wildlife Supervisor

Pheasants are again being stocked in the Gananoque Public Hunting area and prospects are good for the 1965 season. Several changes of importance have been made since last year and hunters are asked to take not:

The number of hunters on the area will be limited to 100 at any one time. Last year, too many hunters were on the area on opening day, and the resulting congestion was unsafe. One hunter was injured in a hunting accident.

Entry will not permitted to the property from Highway 401. Hunters will be required to enter the property through the gate provided at the west end of the property, off the County road between Leeds and Pittsburg Townships. To reach this gate it is necessary to travel west along No. 2 Highway from Gananoque (if you are coming from the east) or along No. 2 High way east from the Joyceville Road (if you are coming from the west).

Hunters will require a special permit. In order to gain entry to the property, hunters will be required to turn in their regular hunting licence for a free permit for the day. These will be available at the gate only on opening day, and will be issued on a "first come, first served" basis. Once the 100 permits for the day have been issued, the gate will be closed until some hunters leave. Hunters leaving the pro perty will pass through the gate, pick up their regular licence and turn in the permit with a record of their day's hunt. Permits will be available later in the season from a licence issuer establishment to be announced.

SPECIAL WILDLIFE DATA COLLECTION PROGRAMME IS ANNOUNCED

In an eeffort to assist the Department of Lands and Forests in its efforts to collect vitally necessary data on wildlife species, the Interprovincial Conservation Council has undertaken an ambitious program.

A prize of $50.00 has been offered by the member club which turns in the most data to the Department. Each hunter, whether or not he is a club member, is asked to turn in deer jaws, duck wings, grouse wings and tails, Hungarian partridge wings, bird bands and fish tags to the data collection centers being set up in the area along the Ottawa River covered by the council. Points are awarded on the basis of 5 points for a deer jaw, 5 for a bird band or fish tag, and 1 for each bird wing. Information concerning the hunt is recorded on the entry forms which will b· periodically turned over to the local Conservation Officer. Once the officer has initialled the entries, the stubs will be turned in to the club executives and thence to the council. Some of the participating clubs are planning special awards to members who partake in the program.

PUBLIC HEALTH NURSE
OR
REGISTERED NURSE
FULL OR PART TIME EMPLOYMENT IN
DUNDAS COUNTY
Apply in writing, stating qualifications and experience to:

DR. J. A. THOMSON,
Medical Officer of Health,
S. D. & G. HEALTH UNIT,
26 Pitt Street, CORNWALL, ONTARIO.

Chickens

ALLIED FOOD MARKETS

FRESH, PLUMP GRADE A FRYERS
2 - 3 Lb. Average

33¢ lb

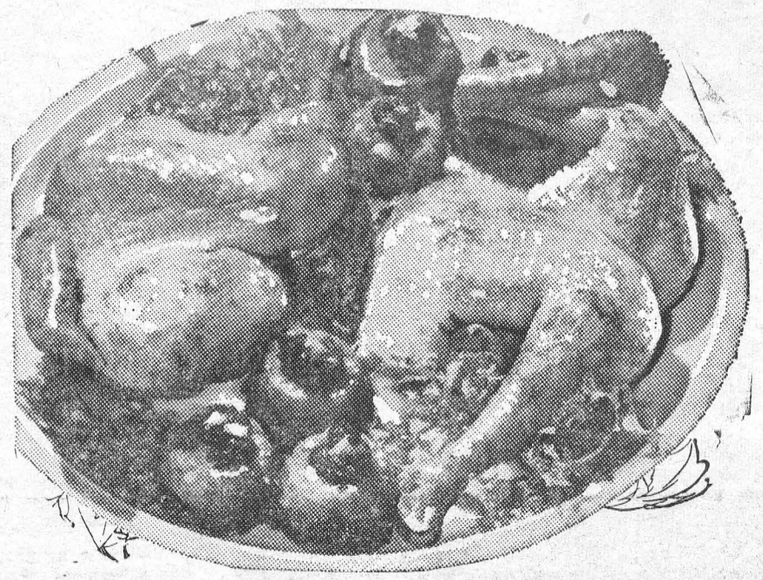

Tender, Tasty **CHICKEN WINGS** LB 29¢

Grade "A" **ROASTING CHICKENS** 3-3½ lbs. Avg. Lb. 39¢

Freshly Cut **CHICKEN LEGS** LB 49¢

BEST BUYS FROM BURNS

SLICED **BOLOGNA** LB 45¢
BURNS' **WEINERS** LB 53¢
PURE PORK **SAUSAGE** LB 65¢
SHAMROCK **BACON** 1-Lb. Pkg. 99¢

IMPORTED NO. 1 ICEBERG
LETTUCE
2 LARGE HEADS 29¢

California Black Ribier **GRAPES lb. 25c**
Extra Large Golden-Yellow **BANANAS 2 lb. 29c**
California Sunkist Valencia Large size 138's **ORANGES doz. 49c**
Ont. No. 1 Yellow 2-lb. cello bag **ONIONS 19c**

CLIP THESE COUPONS

120 FREE UNITED STAMPS with purchase of LYSOL Disinfectant Spray 99c. Sept. 23, 24, 25.

120 FREE UNITED STAMPS with purchase of SILVIKRIN Shampoo, Lgs. $1.09. Sept. 23, 24, 25.

60 FREE UNITED STAMPS with purchase of MIR Detergent. 2/87c. Sept. 23, 24, 25.

60 FREE UNITED STAMPS with purchase of COLGATE Fluoride Toothpaste 59c. Sept. 23, 24, 25.

30 FREE UNITED STAMPS with purchase of VISTA Floor Cleaner, $1.15. Sept. 23, 24, 25.

30 FREE UNITED STAMPS with purchase of Burns Midget Boneless HAM. Sept. 23, 24, 25.

30 FREE UNITED STAMPS with purchase of VISTA Floor Cleaner, 69c. Sept. 23, 24, 25.

30 FREE UNITED STAMPS with purchase of 1-lb. pkg. Burns 3-Pak COLD MEAT. Sept. 23, 24, 25.

ALLIED BAKERY FEATURES—

Allied Cinnamon **RAISIN BUNS 39¢**
Freshly Baked **RAISIN PIE** Ea.. 49¢
All Varieties **DONETTES** 33¢

LUCKY 13 CONTEST
$1000 CASH TO BE WON EACH WEEK

Every week 16 Winning Numbers will be chosen and each winner will receive $25, doubled to $50 if she has the required Bonus Product in her possession. Each winner must answer a simple question to qualify for her Prize. Any Bonus Product may be asked for, so be sure to stock up on them all.

PLUS ONE MILLION UNITED STAMPS
AS CONSOLATION PRIZES

GRAND PRIZE — $1000 CASH
2nd PRIZE $500; 3rd PRIZE $100; 4th PRIZE $50
TO BE AWARDED AT END OF CONTEST

THIS WEEK'S WINNING NUMBERS:

2-206 8-109 10-077 12-059 14-014 23-708 25-886 27-0077
28-888 29-069 16-508 18-499 21-112 30-208 31-1006 32-001

IF YOU HAVE A QUALIFYING NUMBER, CALL RADIO STATION:

CKOY — 722-6501 CFRA — 233-6241
CKCH — 777-2771 CKPM — 237-0125
Between 9 a.m. and 5 p.m. — If Long Distance, Call "Collect"

LUCKY 13 BONUS PRODUCTS—

Delsey TOILET TISSUE
Newport POPPING CORN (1 lb.)
Domestic SHORTENING
Shirriff Good Morning MARMALADE (24-oz.)
Aylmer TOMATO SOUP
Clark's (20-oz.) PORK & BEANS
Kraft SANDWICH SPREAD
Kellogg's RICE KRISPIES
E. D. Smith TOMATO CATSUP
Monarch Pouch Pack CAKE MIXES
McLaren's (15-oz.) STUFFED OLIVES
Blue Bonnet Colored or White MARGARINE
Jello Instant PUDDINGS (Reg. or Fam. Size)
Dr. Ballard's Champion DOG FOOD
Chase & Sanborn COFFEE (1 lb. bag)
Schwartz PEANUT BUTTER
MINUTE RICE (24-oz. or 14-oz. pkg.)

Save 10c or More! 12-oz. tin **SPAM OR SPORK** 45¢
Save 11c! Delmar Coloured 1-lb. pkg **MARGARINE** 31¢
Burns' Pure 1-lb. pkg. **PASTR LARD** 23¢
Burns' Bar-X 24-oz. tin **BEEF STEW** 35¢
St. Williams 2-Fruit 24-oz. jar **MARMALADE** 43¢
Lipton Ch. Noodle or Tomato-Veg. **SOUP MIX** 2 Pkgs. In Box 25¢
Save 30c! Vachon 4-lb. candy jar **STRAWBERRY JAM 89c**

We Reserve the Right to Limit Quantities. *All Values Effective September 23, 24, 25*

BRINSTON'S

ALLIED FOOD MARKETS

WILLIAMSBURG

Mr. and Mrs. Alex MacPherson have returned home to Regina, Sask., after spending the past week with Mr. and Mrs. Reg. Barkley and other relatives in this community.

Miss Margaret aKine of Iroquois, Mrs. Arthur Johnston, Dixons Corners, Mrs. T. J. Keyes of Winchester Springs, and Mrs. G. L. Barclay visited friends in Adams, N.Y. last Tuesday.

Mr. Fred Strader is a patient in the Winchester Memorial Hospital following an accident.

RED CROSS
IS ALWAYS THERE
WITH YOUR HELP

21 YRS OLD?

When you turn 21 you're no longer covered by your parents' Hospital Insurance. To keep insured, you must take out individual membership within 30 days. Get your application form at a bank, a hospital, or from the Commission.

NEWLY WED?

The 'family' Hospital Insurance premium must now be paid to cover husband and wife. Notify your 'group' without delay OR, if you both pay premiums direct, notify the Commission.

NEW JOB?

To keep insured follow the instructions on the Hospital Insurance Certificate of Payment 'Form 104' that your present employer is required to give you on leaving.

Your
ONTARIO HOSPITAL INSURANCE *Plan*

Ontario Hospital Services Commission
Toronto 7, Ontario



"SALAD DRESSINGS"— THE COMPANION LEAFLET

The home economists of the Consumer Section, Canada Department of Agriculture, Ottawa, proudly announce the publication of the companion leaflet to their highly successful Salads booklet. Its title—"Salad Dressings". The colorful cream and green leaflet is easily tucked inside the salad booklet for handy reference. There is a dressing to compliment every type of salad—tossed, molded or fruit. The home economists carefully choose a cross-section of new and old-favorite dressings. Here is an example of the recipes you'll find in this compact leaflet.

★ ★ ★

MOLDED SALAD DRESSING

"Try this attractive way to serve a salad dressing"

1 tblspn. gelatin
¼ cup cold water
½ cup sugar
½ tspn. salt
1½ tspns. dry mustard
½ cup vinegar
¼ cup water
2 eggs
¾ cup whipping cream, whipped
2 tblspns. finely diced pimento (optional)

Soak gelatin in the ¼ cup cold water for 5 minutes. Combine sugar, salt, mustard, vinegar and remaining water in top of double boiler and heat over direct heat to boiling point. Stir a little of hot mixture into beaten eggs; then add to remaining mixture in double boiler. Cook over hot water, stirring constantly until mixture thickens, 4 to 5 minutes. Add soaked gelatin and stir until dissolved. Chill mixture until partly set. Fold in whipped cream. Add pimento if desired. Turn into a 3-cup ring mold, or into small individual molds. Serve with cold chicken or fish, or as part of a fruit or vegetable salad plate. 10 to 12 servings.

For your free copy of the Consumer Section leaflet "Salad Dressings" write to Information Division, Canada Department of Agriculture, Ottawa.

★ ★ ★

SNAP BEANS, A SUMMER FAVORITE

Crisp and tender snap beans are a summer favorite with most families. Market gardens all across Canada are supplying local stores with fresh beans at their very best.

When you shop for green or wax beans be sure to choose fresh beans that snap crisply when broken. A "snappy" bean is young, clean, fresh, firm, and free from blemishes — your assurance of high quality. As a bonus these pods are high in nutritive value. They provide vitamin A, vitamin C and minerals. The calorie-conscious will be happy to learn that one cup of fresh beans supplies only 27 calories.

Tender cooked beans need little to enchance their delicate flavour — just a pat of butter and a dusting of salt and pepper is all that's necessary.

If you are in the mood to splurge, the home economists, of the Consumer Section, Canada Department of Agriculture, Ottawa, suggest you try this recipe for Beans in Creamy Sauce. Searching for lunch or supper ideas using beans? The home economists think you'll also like Oriental Bean Scramble and Green Bean Tomato Casserole.

★ ★ ★

BEANS IN CREAMY SAUCE

"This recipe uses the vegetable water for extra nourishment"

1½ lbs. green beans, whole or cut in 1-inch pieces (about 5 cups cut)
2 tblspns. butter
½ cup chopped onion
1 small clove garlic, finely chopped (optional)
1½ tblspns. flour
¼ tspn. salt
⅛ tspn. pepper
½ cup light cream

Cook beans, drain and reserve cooking liquid.

Melt butter in small saucepan, add onion and garlic and saute until transparent. Blend in flour, salt and pepper. Gradually stir in cream and ¼ cup of the cooking liquid. Continue cooking, stirring constantly until sauce has thickened. Add sauce to beans, mix gently and heat. 6 servings.

★ ★ ★

ORIENTAL BEAN SCRAMBLE

"Crisply-cooked vegetables and subtle flavourings lift this dish out of the ordinary"

4 slices bacon
3 cups green beans, cut in 1-inch pieces
¼ cup chopped onion
½ tspn. salt
¼ cup water
½ cup thinly sliced celery
2 cups coarsely shredded cabbage
1½ tspns. soy sauce
1 tspn. sugar

Fry bacon until crisp. Remove from pan, drain on absorbent paper and crumble. Add beans and onion to drippings in pan. Sprinkle with salt, and add water. Cover and bring to a boil. Reduce heat and simmer until beans are almost tender, 10 to 15 minutes. Add celery, cabbage an soy sauce. Cover pan, bring to a boil, then simmer, stirring occasionally until cabbage is tender but slightly crisp, 5 to 8 minutes. Sprinkle with sugar and top with crumbled bacon. 6 servings.

★ ★ ★

GREEN BEAN TOMATO CASSEROLE

"Layers of beans in cheese sauce and sliced tomatoes add up to a tasty casserole"

3 cups cooked green beans, cut in 1-inch pieces
2 tblspns. butter
½ cup chopped onion
2 tblspns. flour
¼ tspn. salt
Dash of paprika
½ tspn. dry mustard
1¼ cups milk
¾ cup shredded cheese
3 medium tomatoes, sliced
3 slices toast, cut in ¼-inch cubes
¼ cup shredded cheese

Melt butter and saute onion until transparent but not brown, about 5 minutes. Blend in flour and seasonings, gradually add milk and cook, stirring constantly until mixture thickens, about 7 minutes. Blend in the ¾ cup cheese and add beans.

Pour three-quarters of bean mixture into a greased shallow baking dish. Cover with a layer of tomato slices and spoon remaining bean mixture over tomatoes. Sprinkle with toast cubes and remaining cheese. Bake in 350 degree F. oven until browned, about 20 minutes. 6 servings.



Chiropractor Roc Deslauriers, who is charged with forgery as a sequel to testimony he gave at Dupuis' hearing, leaves court with his wife following hearing.

'Muscle Beach' set thing of the past?

Are muscles becoming obsolete?

Are we heading for an era of "instant" people — dehydrated flash-frozen and ultimately synthetic?

Slowly and unyieldingly a myriad of mechanical contrivances has taken over function after function once in the province of man's muscles. We don't even get up to switch channels on the TV set any more; a remote control button does it. We have electric knives, electric toothbrushes, even electric powder puffs, and recently came the cataclysmic disclosure that cowboys don't bust broncs any more; they tranquillize them.

This spreading atrophy is really more serious than it sounds, the Saskatchewan Heart Foundation warns, because we have one key muscle that still has to do all its own work: the heart muscle. So inter-dependent are the various systems of the human organism that the degeneration of one can vitally affect all the rest.

Conversely, the body benefits in many ways from regular physical activity, the Saskatchewan Heart Foundation point out.

The efficiency of the heart's action is greatly enchanced by a regime of regular exercise, scientists have found.

Doctor's Wife: Henry, why did you cut out the back part of the new book I bought?

Absent-minded doctor: Oh, dear! It was marked "Appendix" and I removed it without thinking!

"INUIT"

The word Eskimo is derived from a Cree Indian word meaning "eaters of raw meat." Eskimos, however, dislike eating raw meat as much as anyone else. They usually boil their meat and fish over a fire made from seal blubber. Otherwise they eat meat that is either dried or frozen. The Eskimos' own name for themselves is simply inuit meaning "people."

Tap and Dies 1/16" to 1". Taps to 2". SYMONS, Rocanville, Saskatchewan.

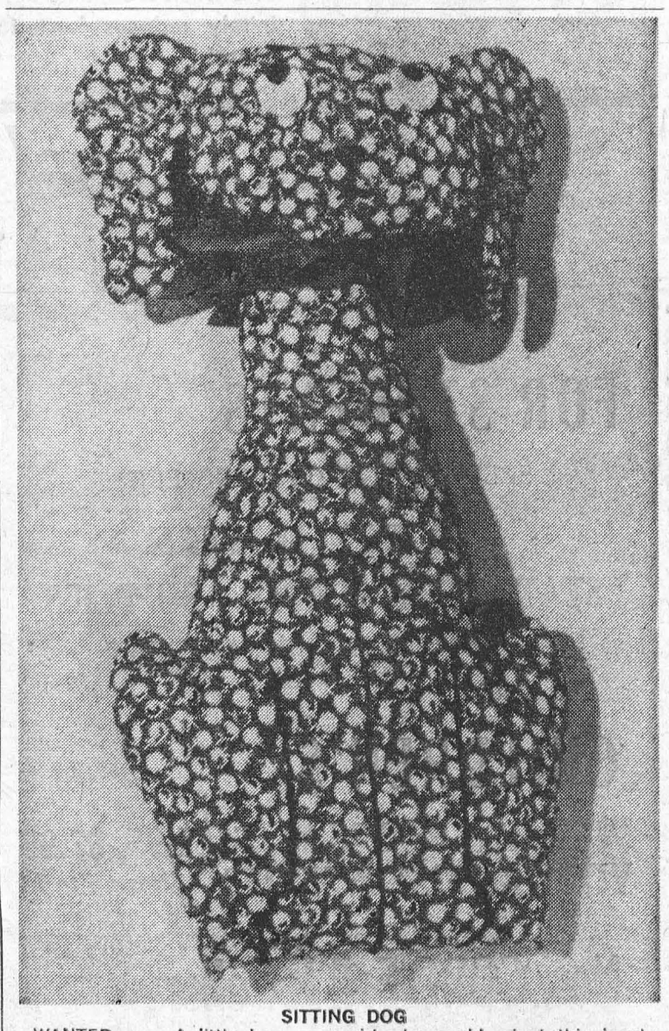

SITTING DOG

WANTED . . . A little boy, or a girl who could adopt this lonely puppy for his best friend. All mothers, grandmothers and aunts will certainly find this charming little one to whom this toy should be given. They will enjoy sewing it for him. Send 25¢ and a stamped, self-addressed envelope for Leaflet No. SE 727 to:
PRAIRIE PUBLISHERS LIMITED, 1410 SCARTH ST., REGINA, SASK.

PRINTED PATTERN

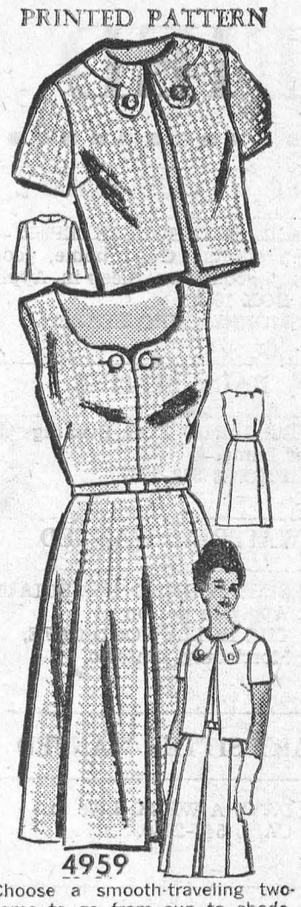

Choose a smooth-traveling twosome to go from sun to shade, indoors or out, summer to fall! Sew pleat-front dress, jacket in airy voile, rayon. Printed Pattern 4959: Women's Sizes 34, 36, 38, 40, 42, 44, 46, 48. Size 36 costume requires 3⅞ yds. 45-in. fabric.

Pattern 50c

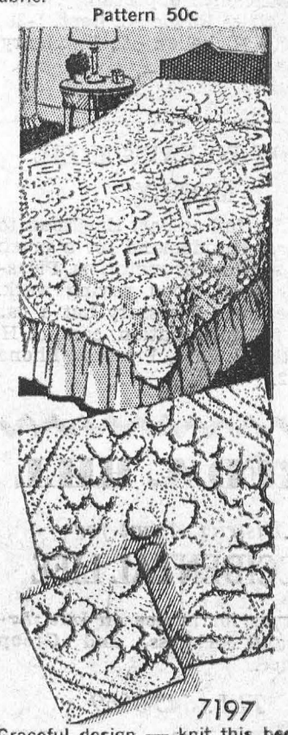

Graceful design — knit this bedspread on 2 needles for modern or traditional rooms. Made of jiffy squares — knitted of rug cotton. Join squares for an heirloom-fine spread. Takes lots of hard use. Pattern 7197: directions.

Pattern 35c

PRINTED PATTERN

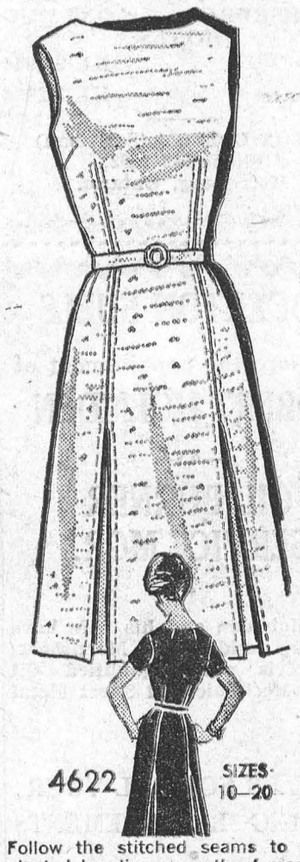

Follow the stitched seams to a pleated hemline — path of most figure flattery this summer. Play up the simple neckline with bright jewelry. Printed Pattern 4622: Misses' Sizes 10, 12, 14, 16, 18, 20. Size 16 requires 3⅞ yards 35-inch fabric.

Pattern 40c



Enchant a child with the newest, prettiest knit fashions for her teen model doll. Year round joy! 9-piece outfit for 11½-in. teen doll includes "mink"-like coat, hat. Pattern 7154: knitting directions for wardrobe.

Pattern 35c

PRINTED PATTERN

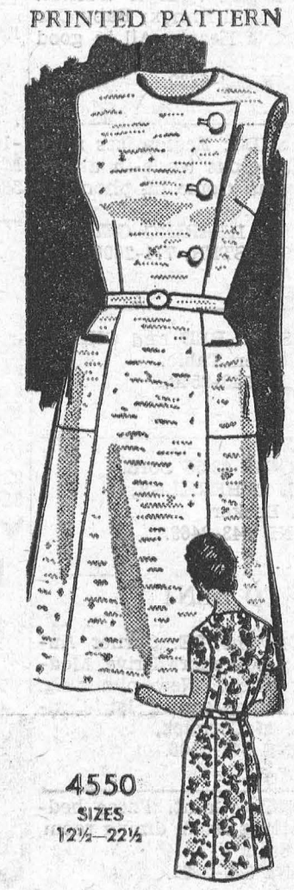

Half-sizes applaud the side-buttoned line — it's crisp, young, slimming. Sew this pocket-pretty casual now for all-day, all-summer freshness. Printed Pattern 4550: Half Sizes 12½ to 22½. Size 16½ requires 3⅜ yards 39-inch fabric.

Pattern 50c



Dramatize a wall, mantel, hall, with lifelike, long-stemmed roses in natural colors. Cross-stitch roses in popular slim panels! Pieces that will be heirlooms. Pattern 7206: transfer two 8 x 21-inch panels; color charts.

Pattern 35c

No..... Size..... Price.....; No..... Size..... Price.....

Name .....

Postal Address .....

MAIL TO:
ANNE ADAMS PATTERNS,
DEPT. P P L, 60 FRONT ST. W.,
TORONTO, ONTARIO
Enclose Money Order or coins. No stamps or cheques please.)

CLASSIFIED

FOR SALE

TOP SOIL, SAND, GRAVEL AND FILL, CRUSHED STONE, GENERAL TRUCKING — The best rates in town. Call
HARLAND VENOTTE,
Tel. 543-2190.
34-43c.

1959 METEOR 2-door Hardtop. 6-cyl. Standard Transmission. Excellent condition. Will take best offer.
PHONE 543-2550.
38-9p.

GENDRON BABY CARRIAGE in good condition. Call
WILLIAMSBURG 535-2265
38c.

HOUSEHOLD ARTICLES including Iron Beds with Inner Spring Mat tresses; Dressers, etc. Will sell privately in my home.
DONALD BARKLEY,
Williamsburg, R. R. 3.
Phone 535-2567
38c.

150 BALES STRAW. Round bales.
PERCY ROBERTSON,
R.M.D. Morrisburg.
38p.

WESTINGHOUSE Wringer Washer. Coal and Wood Annex; Baby Car Bed. Electric Heater. All in good condition.
PHONE 543-2230.
38c.

HEARING AIDS: Best prices anywhere. Generous trade-in allowance. Try us. Come in, phone or write.
BELTONE HEARING CENTRE,
WINCHESTER, 774-2606.
38tfc.

MAROON SOFA-BED and CHAIR; White Kitchen Table.
PHONE 543-2540.
37tfp.

MIXED WOOD, $3.50 Cord.
PAUL E. BERKLEY,
Glen Becker.
PHONE 543-2469.
37-9p.

TO RENT

4-BEDROOM HOUSE. Corner Augusta and Lakeshore Drive. Modern throughout. New plumbing. Possession September 1st. Contact Mrs. McCormick,
PHONE 543-3106.
32tfc.

APARTMENT to rent. Three bedrooms, sitting room, dining room, kitchen, bath.
PHONE 543-2681.
34tfc.

3-BEDROOM BUNGALOW on Victoria St. Available October 1st.
ALLAN FARLINGER.
36tfc.

2-BEDROOM DUPLEX on Casselman Road, Morrisburg. Available October 1st. Phone
IROQUOIS, 652-4128
38-40p.

APARTMENT — Three Bedrooms, Living Room, iKtchen. Apply
ANDY COUGLAR,
Morrisburg. Ph. 543-2830.

CARD OF THANKS

Mr. and Mrs. Grant P. Becksted wish to take this opportunity to thank their many friends and relatives for the many cards, gifts, flowers and messages of congratulations which helped to make their 45th wedding anniversary such a happy occasion.
38p.

YOU DON'T BUY CLOTHES TOO SMALL FOR YOU

You buy them to fit.

Make sure you're adequately covered when you buy insurance too ! !

A CIA representative would be pleased to discuss your insurance needs with you

- AUTOMOBILE
- ACCIDENT and SICKNESS
- FARM FAMILY PROTECTION

For more information, call:

JUNIOR R. D. CASSELL
Phone KI 3-2075
Box 513, Morrisburg, Ont.

CIA Co-operators Insurance Association

HELP WANTED FEMALE

EXPERIENCED HOUSEKEEPER — for 2 adults. Good home, good salary, good town. Sleep in. Apply
BOX 10C,
MORRISBURG LEADER.
36-8c.

BABY SITTING

BABIES CARED FOR Evenings at your home.
PHONE 543-2767.
38-9c.

WAITRESS WANTED

WAITRESS WANTED IMMEDIATELY. Apply in person at
THE HOLLYWOOD CAFE,
Morrisburg, Ontario.
38p.

BABY SITTER WANTED

FIVE DAYS A WEEK. Live in.
CALL 543-2230.
38-9c.

SALES HELP — MALE

RAWLEIGH BUSINESS now open in townships of Williamsburg and Osnabruck. Trade well established. Excellent opportunity. Full time. Write Rawleigh, Dept. I-289-189, 4005 Richelieu St., St. Henry, Montreal.
38c.

HOW TO EARN MORE MONEY?

I need a full or part time man to help meet the demand for a much needed service for motorists. Pleasant, dignified, good paying work. No experience necessary but a car is. For full information, contact H. W. KIRK, R. R. 3, Prescott. Phone 925-4452.
38-40c.

FRED A. HILL

District Agent for

OCCIDENTAL LIFE

Consult us for advice on Life, Accident and Sickness, and Group Insurance.

TEL. 543-3069

MORRISBURG : ONT.

FLOYD FISHER
REAL ESTATE BROKER
MORRISBURG ONTARIO
PHONES:
Office KI. 3-2044
Residence KI. 3-2355

ALTON BOLTON (Salesman)
Phone 543-2002,
Morrisburg, Ontario.

EDGERTON FUELS

announce the appointment of

ROBERT HOLMDEN

—AS—

OIL BURNER SERVICE MGR.

•

Mr. Holmden and his wife have taken up residence in Morrisburg, and he is a fully-qaulified Oil Burner Mechanic and Sheet Metal Worker.

•

CALL US FOR ALL YOUR HEATING REQUIREMENTS

•

24-HOUR SERVICE

•

FREE ESTIMATES!

RED CROSS *is* ALWAYS THERE WITH YOUR HELP

- Coming Events -

O.E.S. SOCIAL EVENING
The Order of the Eastern Star will hold a Social Evening with dancing and cards on Saturday, September 25th, at 8.30 p.m. in the Morrisburg Temple. Admission $1.50 couple. Refreshments.
37-8c.

✡

ANNIVERSARY SUPPER
Colquhoun United Church will hold its Anniversary Turkey Supper in the Church Hall on Tuesday, September 28th, 1965, starting at 5.30 p.m. Aults, $1.25; Children 75c.
37-8p.

✡

BINGO!
The Ladies Auxiliary will hold a Bingo every Thursday night at 8 p.m. in the Legion Hall, Morrisburg. 15 Regular Games ,5 Specials and a Jackpot.
38tfc.

✡

BRIDGE TOURNAMENT
Branch No. 48 Morrisburg, Canadian Legion will hold a Bridge Tournament, starting Tuesday, September 28th, and continuing until Christmas.
38c.

BINGO
Don't miss the regular Tuesday night Bingo in St. Mary's Hall Morrisburg. Jackpot is now worth $140 for a full card. Join with your friends at the Bingo on Tuesday.

✡

FOOD AND RUMMAGE SALE
The Ladies Aid of Knox Presbyterian Church will hold a Food and Rummage Sale on October 15th at the Shopping Centre from 1 o'clock till 9.
38-40c.

✡

FALL FASHION SHOW
North Dundas District High School, Wednesday, September 29, at 8 p.m. Fall fashions from teen age to middle age. Prizes, Entertainment, Lunch. Sponsored by the Jo-Anne Shoppe with proceeds to NDDHS Student Council.

✡

FOOD SALE
Riverside Heights Women's Institute will hold a Food Sale in Coligan's Store on Friday, October 8th at 2 p.m.
38-9c.

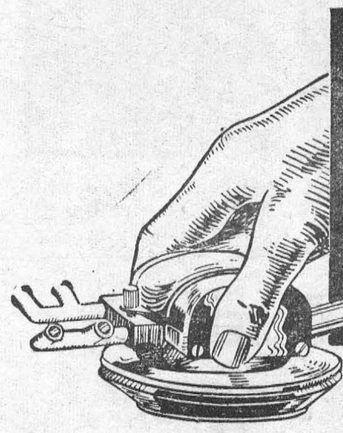

YOU CAN'T BUY A BETTER MILKER THAN Universal

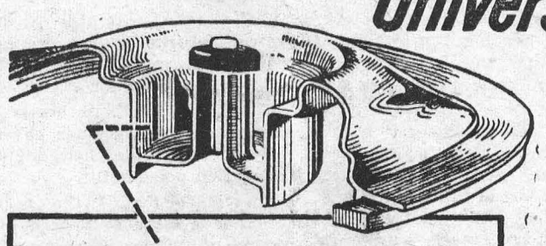

with the EXCLUSIVE UNIVERSAL DEEP WELL **SANITARY LID** THAT TRAPS BACTERIA-LADEN MOISTURE



Universal MILKERS

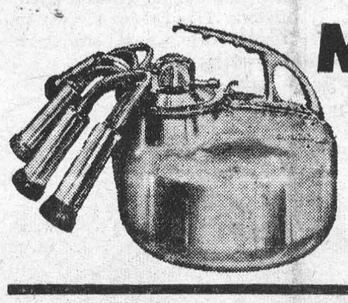

Laboratory tests show that the advanced design of Universal Milkers definitely reduces bacteria count!

GET THE FACTS ON **Universal MILKERS**

Find out how Universal Milkers can help you keep bacteria counts down for GRADE "A" PRODUCTION.

FOR STUDENTS

SEE THE NEW COOPER-WEEKS

TOTE BAGS

STATIONERY - PAPER - SUPPLIES

LARGE SELECTION OF PENS

CHILDREN'S

VIYELLA JUMPERS $4.95, $5.95, $7.95
VIYELLA KILTS & SKIRTS *Sizes up to 14*

New CORO Fall Jewellery

ALLISON IMPORT SHOPPE

Phone 543-3132 *Morrisburg, Ont.*

IN THE CHURCHES

ST. MARY'S CATHOLIC CHURCH
MORRISBURG
Sunday—
Masses at 8 a.m. and 11 a.m.
Saturday Evening—
7.30—Devotions and Confessions.
Week Day Mass 8.00 a.m.
ST. CECILIA'S, IROQUOIS—
Sunday—
Mass at 9.30 a.m.

ST. LAWRENCE EVAN. LUTHERAN PARISH
TRINITY XV, Sept. 26, 1965—
Regular Hours of Service
St. Paul's—
9.45 a.m.—The Service.
of Harvest Home.
11 a.m.—Sunday School for All.
St. John's —
1.30 p.m.—The Service
of Harvest Home and Sunday School.
EVERYONE ALWAYS WELCOME!

ST. JAMES ANGLICAN CHURCH
Rev. Cyril W. Earle, L. Th., Rector
TRINITY XV, Sept. 26, 1965—
HARVEST SERVICES
St. James, Morrisburg—
8 a.m.—Holy Communion.
9.45 a.m.—Sunday School.
11 a.m.—Matins.
4 p.m.—Evensong.
7 p.m.—Evensong for the Deanery at Holy Trinity, Cornwall. Archbishop De Mel, Metropolitan of India, Pakistan, Burma and Ceylon. All invited.
Holy Communion each Wednesday at 10:00 a.m.
Holy Trinity, Riverside—
9.30 a.m.—Holy Communion. (Harvest).

THE UNITED CHURCH OF CANADA
Lakeshore Drive Church
MORRISBURG, ONTARIO
Rev. William J. March, Minister
Mrs. J. Graham, Director of Music
Sunday, September 26th, 1965—
Morning Worship at 11.00 a.m.
Sermon Topic:
"Commission or Omission"
Scripture: St. John 13
Welcome to the Family Church Of Faith and Friendship

MORRISBURG PENTECOSTAL CHURCH
LAKESHORE DRIVE
P.O. BOX 251
Pastor: REV. A. BARNES
Sunday, September 26th, 1965—
9.45 a.m.—Sunday School.
Classes for all ages.
11 a.m.—Morning Worship.
7 p.m.—Evangelistic Service.
Tuesday—
8 p.m.—Bible Study and Prayer.
Thursday—
8 p.m.—Young Peoples.
WARM WELCOME TO ALL

THE PRESBYTERIAN CHURCH IN CANADA
KNOX CHURCH
"The Church With The Chimes"
Rev. Everett Hawkes, Minister
Sunday, September 26th, 1965—
9.45 a.m.—Sunday School.
11 a.m.—Morning Worship.
BE SURE TO ATTEND THE CHURCH OF YOUR CHOICE THIS SUNDAY!

FREE SERVICE
TEXACO FUEL CHIEF

Now round-the-clock free service to EARL BAKER customers! Plus an annual cleaning and adjustment of your home oil heating equipment—also completely free. You pay only for defective parts. Call us today for Texaco Fuel Chief — the economical, cleaner-burning heating oil.

EARL BAKER
PHONE 543-2962
Morrisburg Ontario

Exclusive Texaco Distributor of Heating Oils, Farm Gasolines and Lubricants in the Morrisburg Area.

THORNHILL AUCTION
BUYS
furnishings, dishes, silverware, antiques and estates; or sells, liquidates or auctions for you on commission.
Call Lancaster, 347-3227.
33-52c.

FRANCHISED DEALERS
— FOR —
GENERAL ELECTRIC
— AND —
ELECTROHOME
RADIO, TV, AND APPLIANCES
•
3 Years Experience in COLOUR TV
•
STEWART ELECTRIC
KE 7-2101
OSNABRUCK CENTRE
(1 Mile N. Ingleside Water Tower)

EDGERTON FUELS
CARE-FREE HEATING
YOUR FURNACE PARTS ARE ALL INSURED UNDER OUR NEW POLICY!
CONTACT US FOR DETAILS

REAL ESTATE

ALBERT GALE AGENCIES LTD. — REALTORS
OFFICE OPEN ON TUESDAYS, THURSDAYS, and SATURDAYS
Morrisburg — Ontario
WANTED
OLDER TYPE HOMES, BUNGALOWS, RIVER PROPERTIES, FARMS, COMMERCIAL AND INDUSTRIAL SITES.
"FOR QUICK SALE — LIST WITH GALE"
We have 17 offices across Ontario handling only Real Estate — 100% attention given you at all times whether in buying or selling.
REPRESENTATIVES
A. COUPERUS MARY PONTBRIAND
PHONE MORRISBURG 543-2898
OR CALL COLLECT, PRESCOTT 925-3984
OR WRITE P. O. BOX 397, MORRISBURG