THE MORRISBURG LEADER

VOL. 90, NO. 33. MORRISBURG, ONTARIO, FRIDAY, AUGUST 15th, 1952. SINGLE COPIES 5c

Challies States Views on Seaway

The editor is in receipt of the following communication from the Hon. George H. Challies, 1st Vice Chairman of the Ontario Hydro Commission:

Mr. Arthur Laurin, Editor,
The Morrisburg Leader,
Morrisburg, Ontario.

Dear Arthur—I hasten to congratulate you on your recent editorial, "Morrisburg in the News". I read in the Press an account of the meeting held in the High School last week and was somewhat disturbed and disappointed — knowing the harm that such a Press report would do — but am pleased to learn from the editorial that the report was "somewhat exaggerated" — although the harm has already been done. Had I been advised in time of such a meeting, I would have endeavoured to arrange my appointments so that I could have been present and at least kept some of the discussion on the track.

My position was definitely outlined at a Public Meeting in Iroquois some months ago, at which time I emphatically stated my personal views; namely, — where property or anything else was taken from an individual for the benefit of the majority, that such individuals should be fairly and liberally compensated.

At this meeting, I also expressed my appreciation of the apprehension felt by those who may be adversely affected by the impending development of the St. Lawrence River according to the application now before the International Joint Commission for an order of approval of the construction of certain works for the development of power in the International Rapids Section of the St. Lawrence River. I also emphasized that, as far as the Province and the Commission were concerned, our position was quite clear. Without going into too much detail I would like to outline this position and give a few of the important facts which should always be kept in mind when considering this matter.

1. That the application. with its accompanying plans and details, now before the International Joint Commission. are those that have been advanced by the Department of Transport of the Federal Government at Ottawa in conjunction with the suitable United States Authority.

2. While the Province and the Commission hav ebeen consulted on the general over all plan, it was the same plan that accompanied the Canadian Agreement that was placed before the United States Congress for approval in 1941 and later years. This is important because the details of this plan, estimates of cost and the resultant damages are the results of studies by the Federal Authorities, and not with the Provisce or the Hydro Commission. This reason is quite obvious because, in the 1941 agreement, the power development was tied in with the Seaway, but as the Seaway has been side-tracked at Washington and as the Federal Authorities at Ottawa have publicly stated their intention of developing the Seaway independently, the Commission, upon behalf of the Province — in order to get full advantage of its share of the power potentiality on the River — has assumed the responsibility for the cost of such works for power only.

3. Until such time as Congress at Washington definitely refuses to join with Canada in the Seaway — and they will still have a chance to do so — or until such time as the International Joint Commission reports favorably on the Application before it, and until such time as the United States Authority has been designated to do the work on the American side in case the application is approved, the Hydro Electric Power Commission of Ontario, as agent for the Province, has no authority to do any of the planning and/or study how it will be carried out in all of its ramifications. I mention this because at the meeting someone seemed to intimate that the Province and the Hydro-Electric Power Commission were holding something back from the people, which is certainly not the case. Again I point out that all planning and etc. is the responsibility of the Federal Government at Ottawa until such time as the International Joint Commission reports favourably and the necessary Dominion and Provincial Acts are proclaimed.

I think this is a short, clear and concise statement of the position to date and I can assure you and your readers that, as far as I am concerned, I have not in any way changed my position; namely, that I shall use my influence and what knowledge I have to see that those who might be at a financial disadvantage as a result of this development along the Ontario side of the St. Lawrence, shall receive fair, liberal and adequate compensation and that justice shall be done to all. As far as this Commission is concerned it might be of interest to note that between the years 1945 and 1951, only eight out of a total of 74,198 property cases handled by the Commission were referred to the Municipal Board for consideration and appeal.

In closing, may I state that I believe this problem should be dealt with on the broad basis of merit and not on a narrow political basis.

Yours Faithfully,
GEORGE H. CHALLIES.

Ed. Note: We believe that residents of this area will be very pleased at the above statement by the Hon. Mr. Challies. In his third point he makes it clear that in any power development, the Ontario Hydro Commission would be acting as agent for the Ontario Government. In his closing paragraphs he points out that any appeals would be handled by the Municipal Board, another agency of the Ontario Government, as is the Hydro That is one of the points that was brought up at the recent Seaway meeting, and hardly seems compatible with the last paragraph of the above letter: viz: "not on a narrow political basis". If resilents had any assurance that any appeals would be dealt with by a NON PARRTISAN body, we think there would be a lot more satisfaction with the whole proposal.

This would apply, of course, no matter what party happened to be in power at Queen's Park or in Ottawa when the development became a reality.

NOTICE OF SALE

IN THE SUPREME COURT OF ONTARIO
IN THE MATTER OF THE PARTITION ACT

Between:
ALICE FLING, Applicant
and
IDA ELIZABETH PHAIR and TESSIE BALDWIN,
Respondents.

To be sold pursuant to Court Order at the premises at Winchester Springs, Ontario, on Wednesday, the 17th day of September at 2.30 p.m. a large two-storey house and lot on the south side of County Road No. 5 and being part of the north half of Lot 32, Concession Eight, Township of Williamsburg, lying immediately west of the creek kand presently occupied by Ida Elizabeth Phair, and containing approximately 1 1/3 acres as described in deed number 13509. House has electricity; close to store and close to bus stop on Highway 31.

WRITTEN tenders sent by mail accepted at the office of G. William Gorrell, Morrisburg, Ontraion until September 3rd. Highest tenderer will be notified immediately and required to deposit 10 percent of bid by September 9th. Highest tender so accepted will constitute reserve bid at aforesaid auction on September 17th.

HIGHEST bidder at auction, if over reserve bid, required to deposit 10 percent of bid at time of sale and sign a contract of purchase. Successful purchaser to pay balance in cash by September 24th. Standing conditions of sale to apply.

AUCTION WILL BE HELD AT THE PROPERRTY.

MAHLON ZERON, Auctioneer
G. WILLIAM GORRELL,
Morrisburg, Ontario,
Solicitor in charge of Sale.

33-5c.

OLD-TIMER RETURNS AFTER SEVENTY-FOUR YEARS

A recent visitor to Morrisburg and vicinity was 93-year-old Cyrenus Beckstead of Tuelon, Man., accompanied by his son, James O. Beckstead and the latter's wife, Mrs. Beckstead.

Cyrenus "wen West" to seek his fortune in 1878. Born in Williamsburg he worked as a young man on local farms for wages ranging up to a high of $11.00 a month. Later, in Manitoba, he became a railway employee, and advanced to the position of foreman. In 1882 he was married to a Miss Bouck and settled on a homestead some 40 miles from Winnipeg. For some time his chief income was from butter, sold in Winnipeg at 12 to 30 cents a pound. Trips to town were made twice a year by ox-team. Later he marketed wheat at 25 cents to 30 cents per bushel. During the Boer War the price rose to $1.00 per bushel.

Beginning with a quarter-section, Mr. Beckstead added to his holdings until he owned 640 acres, stocked with several hundred head of cattle. At present he owns no cattle, and the farm has been reduced to 320 acres. However, despite his 93 years he feels disposed to begin again with a herd of his favorite breed—Herefords.

Mr. Beckstead has with him a grandson who is a skilled machinist, and a daughter-in-law trained as a "beautician". So the once-isolated homestead is now a busy centre, with tractors from the neighbourhood coming in for repairs, and ladies seeking hairdos.

Active and alert, Mr. Beckstead hopes to attain the century mark, and is already planning a celebration to which he invites all Eastern relatives who can attend. He was East in 1893 and again in 1920 and 1952. It is now his turn to receive visits.

Cyrenus Beckstead's success in life is to be attributed to three things—intelligence, Christian principles and hard work.

UPPER SCHOOL RESULTS AT MORRISBURG HIGH

Following are the Upper School examination results at the Morrisburg High School, as announced by Principal John Schultz this week.

Schedule: 75-100, I; 66-74, II; 60-65, III; 50-59, C.

Bouchard, Lorraine: Eng. Lit. C.

Deks, Allan: Hist. C; Chem. C; Fr. A., C; Fr. C., C.

Flynn, Arthur: Eng. Lit., C.

Fraser, Sheila: Eng. Comp., C; Eng. Lit., III; Hist. C; Alg. III; Geom. II; Fr. A. C; Fr. C. III.

McCormick, John: Hist. C.

McIntosh, Margaret: Eng. Lit. II; Hist. I; Alg. II; Geom. I; Botany I; Zool., I; Fr. A., III; Fr. C. II.

McMillan, Jean: Eng. Lit. C; Hist. II; Geom. C; Bot. III; Zool., II; Fr. C., III.

Robertson, Phyllis: Eng. Lit., C; Hist. I; Alg. C; Geom. III; Botany C; Chem. C; Fr. A. C; Fr. C. C.

Sypes, Gordon: Hist. C; Alg. C; Chem. III.

Wert, Rhea Dell: Eng. Comp., III; Eng. Lit. III.

PROSPERITY FOR SASKATCHEWAN

Saskatchewan's people are looking forward to big things in the future. With new discoveries of oil, minerals and reclamation of farmlands, Saskatchewan's current many-pronged expansion has changel its status from the "poor relation" of the provinces to one with a "new look" of prosperity. Harold Hilliard, Star Weekly staff writer, tells Saskatchewan's exciting story in the August 23rd issue of The Star Weekly.

SPECIAL SERVICES AT THE PENTECOSTAL TABERNACLE

Special services are commencinb at the entecostal Tabernacle on Tuesday, August 19th. at 8 p.m. with the Tunks Evangelistic party consisting of Rev. and Mrs. George Tunks and their seven year old son, Eldon. Rev. Tunks is a former dance band guitarist and his wife is a lovely soloist of Swedish descent. They both play musical instruments and sing beautifully together. One of the outstanding features of these meetings will be the singing and playing of seven-year old Eldon, Canada's youngest Gospel Singer and Composer.

The Tunks party have been scheduled to come to Morrisburg since last year. They have recently returned to Ontario from a tour of the Maritime provinces where their music, singing, and preaching of the gospel attracted large numbers to their services. Pastor and people of the Morrisburg Pentecostal Tabernacle extend a most cordial invitation to all to attend these services. Services will be held Tuesday to Friday at 8 p.m. and on Sundays at 9.45 and 11 a.m and also in the evenings at 7.30 p.m.

COUNCIL THANKS SEAWAY COMMITTEE FOR EFFORTS

Fred H. Broder, chairman of the Morrisburg Seaway Committee has received the following letter:

Dear Mr. Broder—At a regular meeting of the Council of the Village on August 6, a resolution was passed for a vote of thanks to you and to your Committee for the outstanding work done for the citizens generally.

I am directed to express the appreciation of the Council for your efforts in this connection.

Yours truly,
G. W. TINDAL, Clerk-Treas.,
Municipality of Morrisburg.

MRS. ROY E. McINTOSH DIES AT WILLIAMSBURG

It was with deep regret that the people of Williamsburg and district learned of the passing of Mrs. Roy E. McIntosh. Mrs. McIntosh died in the Kingston General Hospital on August 11th.

The former Mildred Shannette, she was born in Williamsburg sixty years ago. She was married to Roy E. McIntosh in 1914. She is survived by her husband and one son, Carman, at home; three daughters, Margaret Rose at home, Mrs. C. Larmour (Aleda) of Iroquois and Mrs. L. G. Sayers (Edna) of Ottawa; and two grand children, Wendy Marie and Leonard McIntosh Sayers of Ottawa; also five sisters and two brothers.

Mrs. McIntosh was a member of the Williamsburg United Church since 1914, and took an active part in church organizations. She was a past president of the Ladies' Aid Society and an executive member of the Women's Missionary Society.

The funeral service at Williamsburg United Church took place on August 13th at 1.30 p.m. Rev. Geo. Dunlop, the minister, officiating, had as his text a favorite one of Mrs. McIntosh: "The Lord Hath appeared of old unto me, saying: Yea I have loved thee with an everlasting love; therefore with loving kindness have I drawn thee.

Interment was at Williamsburg.

MISS JANET McKENZIE DIES AT IROQUOIS

The death of Miss Janet Smith McKenzie removed one of Morrisburg's oldest and most respected residents, her family being one of the earliest settled in this district. Her health had not been good over a period of years, but she had been about her home until two weeks ago, when she was taken to an Iroquois Nursing Hom ewhere she died Monday afternoon.

She was born at Elgin Moray Scotland in 1870, a daughter of the late James McKenzie and his wife, Helen Clark. Two years later the family came to Canada and settled at Archerfield a few miles east of Morrisburg, where her uncle, the late William McKenzie, had settled in 1834. The latter became one of Morrisburg's best known businessmen, serving as reeve in 1882. She received her education in the Morrisburg schools and her parents moved here in 1894. During her life she was a devoted member of Knox Presbyterian Church and an ardent worker in church affairs, also a life member of the Women's Missionary Society.

She is survived by one brother, George McKenzie, still on the original farm. Three brothers, James, Francis and William, and one sister, Mrs. George Carter (Elspeth) predeceased her some years ago.

Four nephews, Ralph McKenzie, Pakenham; William McKenzie, Los Angeles, Calif.; Garnet McKenzie, also at Archerfield; James McKenzie Brockville, and one niece, Mrs. Donnald Moffatt, of Kingston, also survive.

Funeral service was held at herr residence on Main Street, Wednesday afternoon, with Rev. John Hardwick of Knox Presbyterian Church in charge of the service. Interment was in Mount Pleasant cemetery.

MISS LOIS MALLEN IS SIX-TIME GOLF CHAMPION AT WATERTOWN, N. Y.

Miss Lois Mallen .who has dominated women's golf in Watertown since the war, began another year's incumbency as city champion today, her sixth consecutive term at the top of the list.

She won the title easily Sunday at the Jefferson County Golf Club, overwhelming Mrs. E. R. Eden, a fellow member of the Watertown Golf Club, 8 and 7 in a final match scheduled for 36 holes. Three up at the end of the morning 18, Miss Mallen added steadily to her lead, until she was ahead by seven holes at the end of 27 and ended matters with a winning par 4 on the 29th.

For the first 15 holes, the match gave promise of being a tight affair as the contestants were all even. Mrs. Eden led 1 up after 12—the last time she was in such a favourable position — but lost the last three holes in the rain to go to lunch under a three-hole deficit.

Miss Mallen was out in 45 to her opponent's 47 in the morning and returned in 42 while Mrs. Eden required 49. The champion continued to play steadily on the first nine of the afternoon round, with a 43 which included a big 7 on the seventh hole. Mrs. Eden took 49 and the issue was all but settled.

The 25-year old Miss Mallen closed out the match with two par 4's on the next holes to maintain her remarkable record of achievement in this tournament since 1947, when she won for the first time.

The match proved that Miss Mallen, who reached the quarter-final in this year's state championship at Binghampton, just has too much of a golf game to be seriously endangered by any local threat at the present.—Watertown Daily Times.



A SILO! AN EXTRA ROOM! A GARAGE!

Put FIL to work for you. See your nearest B of M manager about a Farm Improvement Loan today.

"MY BANK" TO A MILLION CANADIANS
B of M
BANK OF MONTREAL
Canada's First Bank
working with Canadians in every walk of life since 1817
AD119

SAVERS'
29th ANNIVERSARY
SALE
Aug. 9 to Aug. 30
IROQUOIS— AND —MORRISBURG
Watch For Posters
FREE GIFTS — FREE GIFTS — FREE GIFTS
VISIT OUR STORES
STORE-WIDE REDUCTIONS

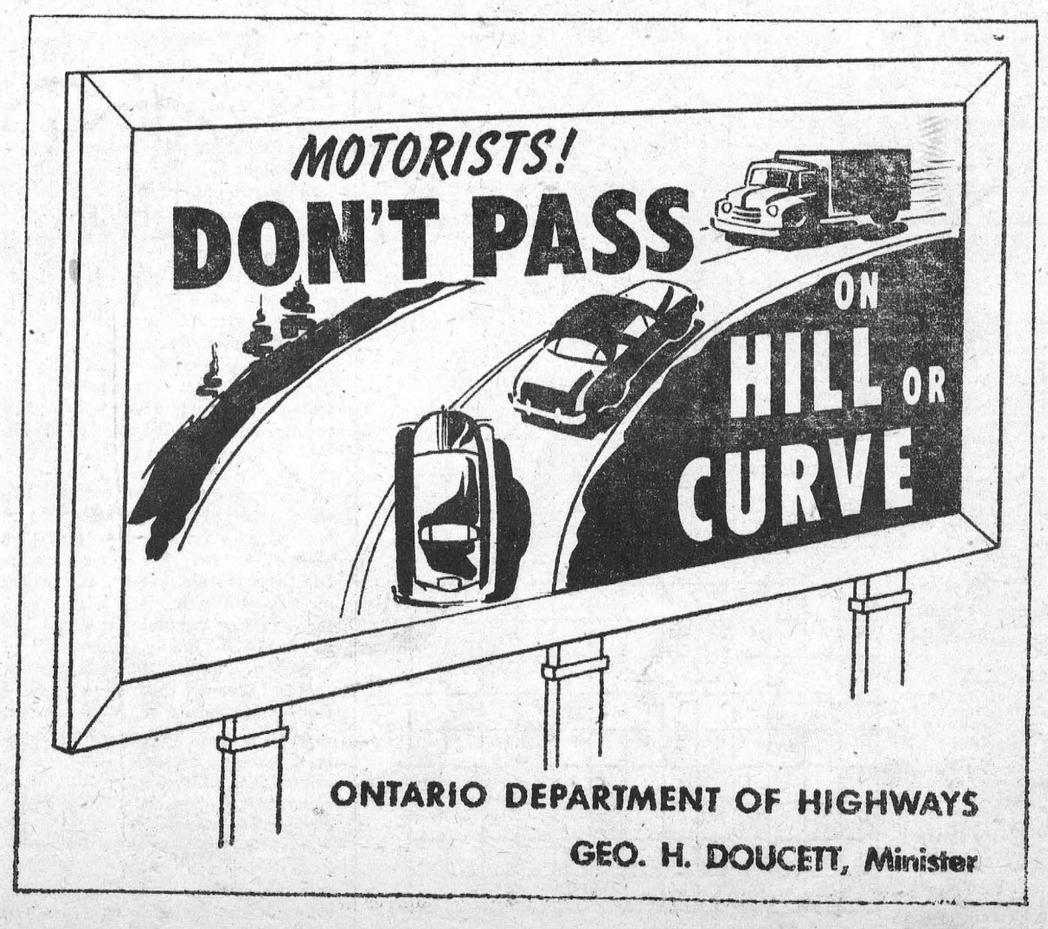

Both are Superb!

"SALADA"
TEA & COFFEE

ANNE HIRST
Your Family Counselor

"Dear Anne Hirst: My husband can't seem to keep a job. He has six or seven a year! We have four small children, and after each one came I went to work to help out.



"He can't get along with his fellow employees or his bosses. If his employers knew him like I do, they would just ignore his talking so much. He says lots he doesn't mean, and is always going to do so-and-so; but by tomorrow he's thinking of something else.

"A friend got him a very good job three months ago. He's already having trouble; he thinks his bosses are trying to run over him.

"What on earth can I do? Before, I've just sat back; but I can't let him lose this one. I've tried talking and he only gets mad . . . We haven't much, but we could have, if he'd only change. Please help me, and him.

A WORRIED MOTHER"

Who Can Help?

* I see no sure solution to your * grave problem. Your husband has * never learned to cooperate with * other people, or admit that the * owner of a business (who has in- * vested his money) has the right * to determine the methods his * workers employ. Although ig- * norant of a job, he is too arro- * gant to accept instruction or sug- * gestions; he thinks he knows * best.

* During my years in business, * I saw one man and woman after * another dismissed because they * could not get along with other * people. Capable, often brilliant, * they would not understand that * without general harmony and * goodwill, no business can pros- * per. Like your husband, they felt * too superior to cooperate; they * wanted to run the place.

* Here is one suggestion:

* Is your husband's father living? * He, or some trusted older friend * whom he admires, may be able * to explain the fundamental prin- * ciples of business success, and * urge him to adapt himself to them, * however unwelcome. All he needs * to do is to cooperate with his * co-workers, and cultivate a suit- * able respect for the man who * pays his salary. Surely, for your * sake and his children's, he should * listen to reason.

* Your determined loyalty * through the years has put him * vastly in your debt. This is how * he can repay you—or, at the very * least, make the effort.

* * *

If your husband's repeated failures are getting you down, ask Anne Hirst what to do. She has practical ideas that will help, and her sympathy will lighten your burden. Write her at Box 1, 123 Eighteenth Street, New Toronto, Ontario.



by Laura Wheeler

CUTE AS A KITTEN and easy to make! Imagine the hit this will be in the Small Set! Kitten peekin' out of pocket and over that big eyelet ruffle. Make this pinafore in pastel and white!

Pattern 532: transfer, cutting guides; sizes 2, 4, 6 included.

Send **TWENTY-FIVE CENTS** in coins (stamps cannot be accepted) for this pattern to Box 1, 123 Eighteenth St., New Toronto, Ont. Print plainly **PATTERN NUMBER**, your **NAME** and **ADDRESS.**

Such a colorful roundup of handiwork ideas! Send twenty-five cents now for our Laura Wheeler Needlecraft Catalog. Choose your patterns from our gaily illustrated toys, dolls, household and personal accessories. A pattern for a handbag is printed right in the book.

NEW and USEFUL Too

Living Room Links

Golf score creeping up? Why not set up a driving range at home? Special practice golf ball indicates quality of "stroke," is easily retrieved and can safely be used indoors. Similar in size and appearance to tournament variety it is made of expanded cellular plastic containing non-connecting gas cells.

* * *

Sweet But Sugarless

Sugarless ginger ale said to taste the same as regular brands; uses synthetic sweetener.

* * *

Mechanical Gardener

Rotary tiller for rural or suburban gardens is multi-duty tool; prepares soil for planting, cultivates and mulches in weeds. Extra attachment is rotary mower.

* * *

Lure the Big Ones

Spoon, designed mainly for trolling, is also good for surface casting. Made to catch large fresh or salt-water fish, it comes with weedless or non-weedless plain or feathered hook; doesn't twist line at fishing speeds.

CROSSWORD PUZZLE

ACROSS

1. Scorches
6. Light touch
9. Stitch
12. Hut
13. Old musical note
14. Danish money
15. Growing out
16. Mist
17. Fall behind
18. Weird
20. Quote
21. Individual
24. Weight
25. Zeal
26. Peruse
28. Stanza
30. Waste
32. Landed property
36. Cheek (slang)
38. Dash
39. Legislate
42. Piece out
44. Conjunction
45. Manufactured
46. Test ore
48. Among
49. Hovel
50. Glutted
54. Preceding night
55. Man's name
56. Puff up
57. Spread to dry
58. Crony
59. Kind of car

DOWN

1. The girl
2. Eternity
3. Topaz hummingbird
4. Nerve network
5. Frozen rain
6. Mark out with exactness
7. Medicinal plant
8. Sack
9. Substantial
10. Muse of poetry
11. Bet
19. Sea robber
20. Greek island
21. Blunder
22. Turn right
23. Simpleton
25. Donkey
27. Dull-witted person
29. Gives off fumes
31. Harden
33. Wing
34. Light brown
35. Terminate
37. Chaste
39. Ant
40. Artless
41. Put with
43. Relieves
46. Invisible emanation
47. American university
49. Body joint
51. Urchin
52. Greek letter
53. Lair

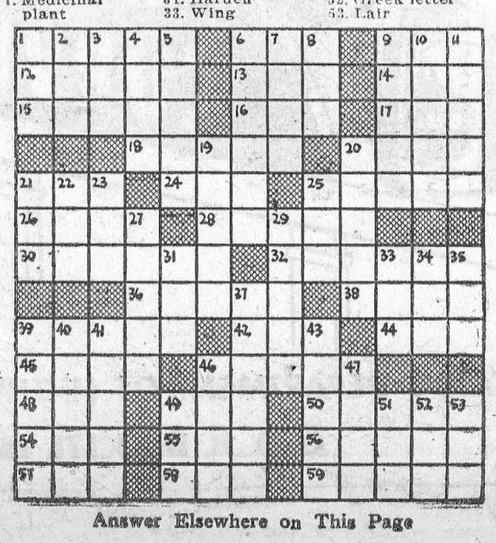

Answer Elsewhere on This Page



COOL STEW—In a "stew" all his own, six-month-old John Connolly, Jr., enjoys a dip in a private swimming pool, which his mother devised from one of her kitchen utensils. Though John was in the kitchen, he was one of the few citizens not cookin' during a recent heat wave.

CHRONICLES OF GINGER FARM
by Gwendoline P Clarke

As we go through life there are frequently times when we make friends only to lose them in a very short while. Saying goodbye on such occasions can hardly be classed as one of the happy experiences of life. And never is this so true as when a well-liked and respected minister accepts another call or moves to a new parish or diocese.

A minister can mean a lot to his people — sometimes more than he or the people ever realize. Too often a minister is taken too much for granted, whatever he does is looked upon as just "part of his job". We do not always know him as well as we might; probably we do not attend church as regularly as we should. But yet, always at the back of our mind, we know he is there, ready to give comfort and solace in time of stress, and to advise and encourage when life presents more problems than we know how to face. When people are sick he is a frequent visitor; he is called upon to officiate at weddings, baptisms and funerals and his presence is always looked for at social functions in connection with church organizations — and with other events of social and public interest.

And the minister's wife is equally busy. There are more demands on her time and privacy than most women have to face. In addition she needs the patience of Job and the combined tact of a dozen women. In church groups she must show sympathetic understanding for all and yet take sides with none. She must be the perfect diplomat. She must be able to meet intellectuals on their own level and yet understand the problems and the viewpoint of the working people.

There are times when she must be irritated beyond measure at the frequent bickering common to all classes but the prerogative of "speaking her mind" is not for her.

The doctor's wife need not necessarily be a ministering angel; the lawyer's wife may be ignorant of legal affairs; but the minister's wife is expected, by many folk, to be a paragon of all the virtues. Have a heart, dear people, and be less demanding upon your minister's wife. Being set upon a pedestal may be as uneasy to a person as wearing a crown.

Of course, if a minister and his wife possess a sense of humour, it may lighten their load considerably. I remember, some years ago, attending a church tea, at which I noticed a particularly garrulous female had attached herself to the young rector. When he finally broke loose, I saw him glance across the tea-tables to his wife, and I saw the slight but definite wink that passed between them. It spoke volumes. To me that almost imperceptible wink explained, to a certain extent, the secret of this young minister's success—for he was popular in social life as well as being a wonderful preacher. There is no limit to what can be accomplished by a man of God with a saving sense of humour.

As you may have guessed there is a reason for this preamble of mine. Yes, all these thoughts have come to me because we are losing our present young minister and his wife, to whom people in the parish have become much attached. His name is the Reverend Homer Ferris, and he came to us from the small town of Arthur, Ontario. Now, after being in this district for only three and a half years, he is moving to Port Colborne. We, at Ginger Farm, did not know this young couple as well as we should have done — which was our fault, not theirs — but we had always looked forward to the time when we would know them better. Now that opportunity has gone. We shall never know them better, but we can at least remember their unfailing willingness to help us at a time when help was greatly needed. And we shall always remember the happy, good-natured smile with which Mrs. Ferris always greeted us, even though the support we should have given her in carrying out her arduous duties had often been sadly lacking. It is possible we regret their going more than those who knew them better because we have the uncomfortable conviction of losing those who might have been our friends.

Perhaps our experience is also that of a few other folk and may be the means of encouraging some of you to get better acquainted with your minister and family before he, too, is moved to another district.

Modern Etiquette
By ROBERTA LEE

Q. Should a married woman, whether her husband is living or deceased, always be addressed socially as Mrs. James J. Johnson?

A. Socially, Mrs. Mary Johnson is in extremely bad taste for both a wife and a widow. In business or a profession, "Mrs. Mary" is usually unavoidable, but she should never be so addressed in social life.

Q. Is it proper to take chicken or chops up in the fingers when eating?

A. Chicken and chops are not finger foods, except at a picnic. Anyone who has learned to eat properly can, with a little practice, cut all the meat from the bones without waste.

Q. How should a divorcee sign her name if she retains her ex-husband's surname?

A. She should use the surname of her former husband, prefixing her maiden name; as, "Mrs. Helen Carter Johnson."

Q. Is there any polite way I can tell certain guests not to put their feet on my good furniture? So many of them persist in sitting with their feet tucked under them, and their shoes on my chairs.

A. About the most tactful thing I can suggest is that you provide yourself with a couple of footstools. With more of a helpful manner than a critical one, you can then say, "Oh, I'm so sorry you had no footstool!"

Q. What would be a suitable breakfast menu following a small, simple wedding?

A. Fruit (chilled melon, grapefruit, orange or tomato juice), eggs with bacon or sausage, muffins, hot buttered toast, marmalade and jam, and coffee.

Q. If one is but slightly acquainted with a bride or bridegroom and an invitation to the wedding is received, is it necessary to send a gift?

A. No; under these circumstances, it is entirely optional.

Q. When you are going to have a very large number of guests at a bridal shower, is it all right to stipulate "linen" to some of them, "kitchen" to others, and perhaps "lingerie" to others?

A. No; it is best just to call it a "bridal shower" and allow the guests to choose what they please.

Q. Is it permissible to sip water while one has food in one's mouth?

A. This is considered very bad manners.

Heat Prostration — How To Treat It

Heat cramp is caused by an excessive loss of body salt due to continued exposure to high temperatures. The symptoms include painful contractions of the muscles of the arms, legs and abdomen.

When a person reacts to long exposure to heat by vomiting, nausea, headache, giddiness and profuse sweating, the culprit is probably heat exhaustion. When an upset of the body's temperature regulating system, indicated by a dry skin, the stopping of perspiration, high temperature and an upset of the central nervous system is noticed, the patient is probably suffering from heat stroke. With sunstroke the reaction is usually basically similar, but there may be a bad sunburn as well.

When a person appears to be suffering from one of these diseases he should be made as comfortable as possible in a cool, well ventilated place. The clothing should be loosened. If the patient is conscious he should be given copious drinks of water, coffee or tea—and smelling salts should be administered. If unconscious, smelling salts and alcohol rubs are helpful. The head should be kept low. Always send for a doctor immediately.

Generally speaking, it is much easier and far more pleasant to avoid meeting this family than to try to be rid of them once they have put in an appearance. When the weather is hot, particularly when it remains hot for many days without a break, it is important to keep the skin pores open by frequent bathing and drinking plenty of cool liquids. Loose and light clothing should be worn and, in the sun, the head should be protected. Regular toilet habits are important. In very hot weather, two glasses of water with added salt per day (one teaspoon of table salt and one-half teaspoon of baking soda to a quart of water) or a salt tablet twice daily are helpful.

Exposure to the direct rays of the sun should be undertaken gradually. Particularly for young children, first exposures should be of only a few minutes duration. Later on, the exposure periods can be lengthened.

HOW CAN I?

Q. How can I clean excessively oily hair?

A. When one's hair is especially oily in texture, an occasional dry shampoo of finely-powdered orris root is a splendid help. Put the powder through a fine sieve, sprinkle through the hair, and then brush out with a clean, dry brush until every particle of the powder has been removed.

Q. How can I destroy plant insects?

A. Soak one tablespoonful of smoking tobacco in one quart of water over night. Pour this solution on the soil about every thirty days; it will destroy plant insects and also fertilize the plant.

Q. How can I remove spots on tablecloths caused by candle wax drippings?

A. Rub the spots with cold lard or turpentine, and then wash in warm soapsuds.

Q. How can I make liver and cucumber salad?

A Use one and one-half pounds broiled and chopped liver, one medium sized cucumber, diced; one onion, diced, and mayonnaise. Chill the broiled liver, cut into small pieces, mix with the other ingredients and serve on a lettuce leaf.

Q. How can I treat linens that have become very badly mildewed?

A. The stains can be removed by using a solution of four tablespoons of peroxide to one quart of water. Use enough of the solution to cover the garment, and boil gently, for an hour or so until the stains are gone.

Q. How can I substitute a good tooth powder at home?

A. An effective tooth powder is common baking soda. Merely place a little of the powder in the hand, moisten the brush, and dip it in the powder.

Q. How can I exterminate rats?

A. Place about their haunts a mixture of equal parts of cornmeal, brown sugar and plaster of Paris. For setting a rat-trap, use bread soaked in linseed oil, or a few drops of oil of rhodium.

Carried Her Coffin With Her on Tour . . . .

We could all be classed as eccentrics in some sense of the term, for we all have our little fads and fancies. But some folks are eccentric to marked degree.

Famed actress Sarah Bernhardt, for instance, would carry her coffin with her when she travelled, and when serving tea to visitors she sat on it.

She could amuse herself for hours, playing with a large teddy bear.

Beethoven, genius of music, would splash in cold water at all times of the day until his bedroom was swamped and water oozed through the flooring to the rooms beneath. He would also tramp the dewy fields at night or early morning in his bare feet.

Queen Elizabeth the First collected dresses in secret throughout her life. When she died three thousand were found in her wardrobe.

"Water Me!"

For ten years before her death she would not glance into a mirror because she did not wish to see the ravages of time upon her face.

Charles Darwin, the great naturalist, wanted a law to be passed which forbade novels with unhappy endings.

Cardinal Mazarin, seventeenth-century French statesman, liked to believe in his leisure moments that he was a tulip. He would sit in the sun and ask an attendant to water him.

The Grand Duchess Nathalia of Oldenburg, who died just before the war, had a tower built in the woods adjoining her estate in Brogyan, Czechoslovakia.

There she lived in an attic for 42 years, reading and re-reading several hundred love letters her husband had sent to her.

Flop Ran 2 Years

Every day he had written her a love letter, and although they were living in the same house he always posted it in the village so that it was brought to her by the postman.

Perhaps millionaires have more excuse than others for being eccentric, because they can afford to be. Edgar B. Davis, a Texas oil magnate, saw a Broadway play which he liked so much that he immediately bought all rights in it.

Unfortunately, the public thought it was terrible. It was one of the biggest flops in theatrical history, but the Texan kept it going for over two years, spending one-and-a-quarter million dollars on keeping it playing to ever-dwindling houses.

Nobody bought any seats at all in the end, so he let people in free of charge! The English millionaire, William Beckford, who lived in the eighteenth century, had eccentric architectural visions.

It was said that he spent over a million pounds on his new house which was designed in the form of an abbey.

A seven-mile wall was built round the estate to keep out the vulgar curiosity of the neighbours. Towers of wood, 400 feet high, were built experimentally and then pulled down and put up in brick.

It Collapsed

Hundreds of workmen were given living quarters and laboured night and day, for Beckford had sworn that he would have his next Christmas dinner in the new house.

After giving ten-pound bribes to every workman the kitchen was ready by Christmas, but the cement was still wet and Brickford was warned that it was dangerous to light the fire.

Bickford lit it and had the dinner cooked, but just as the dishes were being carried out of the kitchen the whole structure collapsed in a thunderclap of dust and flames.

Upsidedown to Prevent Peeking

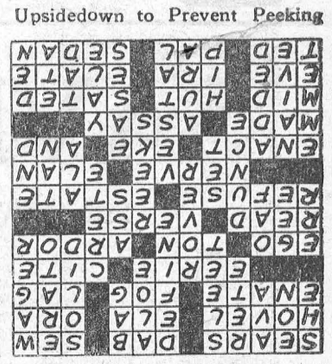

ISSUE 33 — 1952



HOT, TIRED FEET?

Soothe them quickly and effectively. Get fast-drying Minard's Liniment—rub it on. Feel the coolness—get relief, *quick!*

MINARD'S
"KING OF PAIN"
LINIMENT

For Sickness

Towards the end of the first world war a number of textile manufacturers asked the Professor of Textiles in Leeds University what colours he thought would be popular with men after the war. They had to decide on their dyes, and a right choice was all-important.

The professor did not take a minute to decided. "Go all out on blue," he said. "The men are fed up with khaki; they'll ask for blue suits."

The manufacturers wisely took this advice. The ex-Servicemen, in nine cases out of ten, asked for blue.

Sick of Drabness

When the last great demob began hundreds of thousands of girls left the Services for Civvy Street. They had had years of khaki or dark blue, or the sober colours of the Land Army uniform. So, when freedom of choice came, they elected for colour—the brightest they could buy.

Well, what does it all mean?

Just this, say the scientists who have been studying colour for some years now: you have colour appetite.

And not only that, your colour appetite follows a law.

Year by year your colour appetite moves along the colour bands of the spectrum from red to ultra violet, and then moves back like a pendulum.

Spring for Brightness

Only when something abnormal occurs does this rhythm change. For example, it was changed twice in this century by two world wars. It was changed in the last century in England by the semi-mourning kept throughout Queen Victoria's long widowhood.

Each year the spring brings forth the appropriate colour. It is always a bright colour, for it seems that the appetite of human beings follows that of Nature herself. Later comes autumn and the fashion colours repeat those of spring—but in soft pastel shades.

Everybody knows how colours affect the feelings. For ordinary decoration purposes, blues, in particular dark blues, as wall colourings, are cold and depressing; green, particularly that known as "foam" in the trade, is soothing. Butter colours include feelings of well-being, the reason being the sunlight effect created by them.

This knowledge, known as art-therapy, is used in many hospitals.

It was begun some twelve years ago by an artist who was a patient in a tuberculosis sanatorium.

Cured by Colour

The National Association for the Prevention of Tuberculosis decided to experiment. In eight hospitals regular art courses were started for the patients. To-day over 120 sanatoria have visiting art-therapists to help the patients back to health by the colour route.

As we know, many patients in mental hospitals are not lunatics. They are people who have had a mental breakdown following excessive strains. In nine cases out of ten they will be discharged as cured.

And one of the methods used to help those people is colour.

It does not matter in the least that a patient has no talent as artist; the occupation, bringing him into contact with colour, brings him nearer to health.

It as noticed that there was some link between the favorite colours of patients and their mental and emotional states. For example, patients addicted to moods and phases of aggression used excessively black and dark browns, while patients of a happy disposition tended to use light blues and yellows.

The Black Sun

By looking at the patient's work doctors versed in psychology are able to some extent to tell the type of sickness.

The explanation is that, without knowing it, a patient uses symbols.

For example, one patient made a picture with a black sun. Into this picture she put herself as the smallest of several figures.

The picture told the analyst that her state was one of deep depression. (Symbolized by the black sun). It also showed that she suffered from a feeling of inferiority. (Shown by the smallness of her drawings of herself, compared with others.)

There are now clinics where discharged patients can continue this art-therapy. They attend because they want to. Their pictures are carefully analyzed, and their progress to complete mental health gauged.

Now we know our colour needs, we can help to make life more pleasant by taking care of what one might term our "colour digestion."

Too much dark blue around may mean a "colour" stomach ache; plenty of supshine or buttercup yellow, a perfect working "colour" digestion.







THE BIRDS AND THE BEETLES-

Designer Edward Harvane, of London, is displaying his new fall models, and he's right proud of the head-hugging beanies pictured above. **Feather Brained** is the word for the brow-hiding topper at left, of drooping red feathers, climaxing in a top-knot held erect by a gold-studded clasp. **Beetle-Browed** number in centre really doesn't have an army of black beetles descending on the model's face. It just looks like beetles. The flaring, wild feather that tops it is supposed to "de-emphasize the hair." It sure do. **Strange Fruit** is the hat at right, which looks like a well-split melon. It features larva-shaped beads on pink velvet.

TABLE TALKS

Jane Andrews

If you'd like to raise hamburger a few notches in the family's regard, put away the frying pan and try cooking it in the oven and broiler.

BEEF POTATO ROLL

Peel, quarter and cook until tender:

6 to 9 potatoes

Mash with hot milk and seasoning. (Should make 3 c.)

Combine in bowl:

2 lbs. ground beef
2 tsp. salt
⅛ tsp. pepper
1 tbl.sp. Worcestershire sauce
1 onion, chopped
1 egg, slightly beaten
3 slices crisp bacon, crumbled

Place meat on waxed paper and pat into a rectangle ½-inch thick.

Mound the mashed potatoes down the centre of meat. Bring up edges of waxed paper to wrap meat around potato to roll; press meat edges together. Place in shallow pan, remove paper.

Bake in moderate oven (350°) one hour.

Serve with chili sauce.

Serves 6 to 8.

BROILED HAMBURGERS

Pre-heat broiler (remove broiler pan) while you fix hamburgers.

Combine in bowl:

1½ lbs. ground beef
1 onion, chopped
1 tsp. salt
¼ tsp. pepper
½ tsp. sage
1 egg, slightly beaten

Shape into 6 large patties. Cut in half:

6 hamburger buns

Place a patty on each bun and press the meat well over edge of bun.

Broil—3 inches from source of heat—10 to 12 minutes.

Toast top halves of buns under broiler. Put on top of meat. Serves six.

VARIATION

Prepare patties, but do not place on buns. Broil 8 to 10 minutes per side.

Mix in pan:

1 tblsp. flour
2 tblsp. vinegar

Add:

1 c. catsup
2 tblsp. butter
½ c. grated carrots
1 onion, minced
Minced parsley

Heat sauce and serve over patties.

STUFFED BEEFWICHES

Pre-heat broiler (remove broiler pan) while you fix beefwiches.

Combine in bowl:

2 lbs. ground beef
1 onion, chopped
1 tsp. salt
¼tsp. pepper
¼ tsp. sage
1 egg, slightly beaten
½ c. milk
1 c. dry breadcrumbs

Shape into 12 very thin patties. On each of six patties place:

Onion slice
Tomato slice
2 tblsp. grated Canadian cheese

Top with remaining patties and pinch edges together.

Broil—3 inches from source of heat—7 to 8 minutes. Turn carefully with pancake turner, and broil on other side about 7 minutes. Serves six.

STUFFED MEAT LOAF

Combine in bowl:

¾ lb. ground beef
1 potato, grated
1¼ tsp. salt
¼ tsp. pepper
¼ tsp. sage
2 tblsp. tomato juice

Spread half of the meat mixture in greased loaf pan (8½x4½x2½ inches).

Add in layers:

1 c. canned whole-kernel corn
1 onion
1 c. whole tomatoes, drained

Season with:

Salt and pepper

Cover with remaining meat mixture. Bake in moderate oven (350°) one hour. Serves six.

For you who like to freeze peaches, choose with care—no blemishes and fully mature. Dip peaches in hot water momentarily before peeling. Cut in half; remove stones. Cover with lemon or citric acid solution to prevent browning. Freeze with syrup, or dry sugar method as recommended in your own freezer direction book. What could possibly taste better on a blustery winter's day than a ripe, summery-flavored peach?

But, for now, enjoy fresh peaches in every way, every day. Sliced on your cereal in the morning with cream and sugar for lunch, or in a pie for dinner. And, above all, don't forget the smooth, velvety flavor of home-made peach ice cream.

Even if you now have an electric freezer, licking the dasher is still a treat whether you are four or 40.

Start now and throughout the peach season, too short for most of us, to enjoy ripe peaches prepared in countless ways.

Peach Ice Cream

4 cups fresh peach puree
2 cups sugar
1 quart light cream

Use fresh, fully ripe peaches. Peel, remove pits and cut peaches in pieces. Mash through food mill or fine sieve or with a fork.

Add 1 cup sugar to peaches. Mix thoroughly. Let stand 5 minutes. Chill. Add remaining cup of sugar to cream and stir until sugar is dissolved. Stir in chilled peaches. Pour into 4 quart freezer, two-third full only. Remember, cream swells on freezing. Freezer makes 3 quarts.

Broiled Peaches

4 peaches
4 tablespoons chutney

Start oven at 375°F. or moderate. Peel peaches. Cut in half and remove stones. Fill each peach cavity with chutney. Place in shallow pan and bake for 10 minutes. Serve hot with broiled chicken.

Peach Delight

3 large peaches
¾ cup sugar
1 cup water
⅓ cup raspberry jam
3 tablespoons slivered toasted almonds

Mix the sugar and water together. Stir over low heat until sugar is dissolved. Bring to boil and boil gently, without stirring, for 5 minutes.

Peel fresh peaches; cut in half and remove stones. Add peaches to syrup. Poach gently until just soft. Drain and chill.

Stir raspberry jam into syrup. Strain and chill.

Just before serving, place peaches in dish. Pour over raspberry syrup and garnish with almonds. May be served with whipped cream.

Freedom for the Dean

As if their other troubles were not enough, the sorely tried British people have long had to put up with the Very Rev. Dr. Hewlett Johnson, the ubiquitous Dean of Canterbury. The Dean recently returned from a trip to Communist China and to Moscow. A last year's winner of the Stalin "peace prize," he came back parroting the Communist charge of germ warfare, although — as another English churchman has well said — the "evidence" to support this monstrous lie "would not convince an intelligent child." But Dr. Johnson is not an intelligent child. He is a gullible old man, and he does not hesitate to give verbal aid and comfort to his country's enemies.

Inside Parliament and outside, the Dean's statements about Korea have aroused a furor. There have been demands in Parliament that he be fired from his post for what he has been saying, and even suggestions that he be tried for treason. However, the only grounds on which he can be legally dismissed are heresy, immorality or the like —and such crimes as these he has not committed; nor is there any evidence of treason.

And so in the House of Lords this week Dr. Geoffrey Fisher, Archbishop of Canterbury, arose to utter these memorable words: "Let us help each other by sharing this liability between us, believing it is a small price to pay to keep unblurred the freedom of speech which is a vital concern to the church and the nation." And in the House of Commons a Prime Minister who fought hard and long to keep his country free said much the same thing, adding that a proposed investigation of the Dean would invest his activities "with an importance they do not possess."

Once again our British friends and, we are proud to say, our British allies, have shown their common sense, their serenity and their profound understanding of democracy. Once again they have set the rest of the world an admirable example. The Dean of Canterbury may go on prating vicious nonsense; but the British people will go on living in liberty and in freedom.—New York Times.

Indoors and Out

Set that slippery chicken in a large mixing bowl while you are stuffing it and sewing up the opening. Bowl keeps chicken from sliding all over the table, catches stuffing overflow.

* * *

Make an easy-to-launder purse with a fabri top that matches your summer cottons, and that buttons onto a straw bottom. (Buy in a handcraft department.) Put a drawstring in fabric top of bag. Button onto straw bottom. Line bag top with different-colored material so that you can reverse it to go with other outfits. Smart and Practical!

* * *

Store postage stamps in an unsealed envelope pasted to the lid of your stationery box. Paste a small calendar beside it. Then you won't have to pop up to check the date or hunt for a stamp just when you've settled down to letter writing.

* * *

To wash and store the metal bands of 2-piece jar lids easily: Make a loop out of strong baling or coat-hanger wire, bending one end into a hook-catch. When canning, slip bands onto wire and scald. With tongs, lift all bands from water at one time, shaking gently to drain off the excess water.

* * *

Protect your clothes when traveling with a won't-sit-still toddler. String or elastic tops, to cover your toddler's shoes. Slip them on or off in a jiffy.

* * *

Make summer play shorts out of your young son's overalls with the holes in the knees. Cut the legs off above the knees, and hem. Remove bib and straps, if you wish, and make an elastic back, or add tabs for a belt.

* * *

Tag the flowers and plants your friends admire in your garden with your friend's names. You'll know just who to share your garden beauties with, when time for thinning or dividing.

* * *

Cover creamed pie with waxed paper, lightly, while the filling cools. Prevents a crust from forming on top.

* * *

Turn meat with tongs or other blunt instrument rather than a fork. You won't puncture the meat and let juices escape.

* * *

Use an egg slicer to slice beets directly into the jar for canning. First parboil beets and remove skins. Then hold the wire part of your slicer over the jar and push the beets through. Makes even-size slices quickly.

* * *

To keep food particles and grease spatters from collecting between kitchen range and cabinet when they're close together, but don't quite meet: Cover the gap with strip metal cut and curved to fill space. To hold in place, insert one edge of metal strip in the crack at the seam that joins the top and side of range.

* * *

To fill an ice cube tray without a carrying-spill: Insert empty tray partway into ice compartment, and pour in cold water from tea kettle, or a house plant watering can with a long spout.

* * *

When hanging a picture, mark the spot for the picture hook with a moistened finger. Then put the picture down while you hammer the hook. Easier than trying to mark the spot behind the picture with a pencil, or with the hook when it's attached to picture's cord.

* * *

Use picture cord instead of regular cord for your tot's pull toys. You won't have to untangle knots so often, and the smooth surface collects less dirt. Add a button or empty spool at the end for a handle.

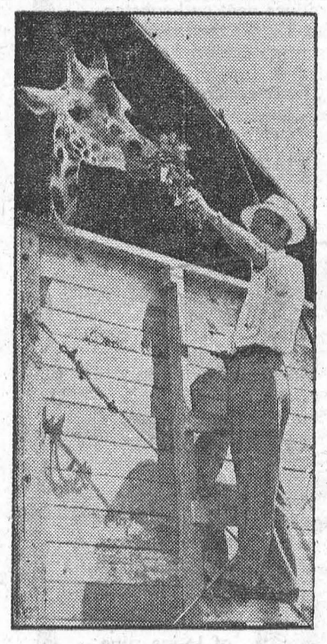

Necks Stop: Memphis—Taking her last nibble of green stuff for a while, May, the giraffe, prepares for a trip from the Chicago Zoological Park to Memphis. A special crate with a tarpaulin cover was built to cary May on her 500-mile trip.

REAL MODESTY

A lady loved goldfish so dearly she kept the tub filled with them in her bathroom.

"But what do you do with the goldfish when you take a bath?" asked a friend.

"Oh, when I bathe," was the explanation, "I simply blindfold them."

GOING FOR THE COWS

—From Countryman's Year, by Haydn S. Pearson

GOING for the cows in the late afternoon is one of the tasks that a twelve-year-old likes. It is just possible, however, that going for the cows is not, per se, the entire story. After a lad has been cultivating potatoes or corn for several hours, or by some evil fate has had to thin the carrots or pick a bushel or two of peas, it is welcome news when Father glances at his watch and says, "Well, Son, about time to get the cows."

The young man whistles for Shep, the farm collie, who has been dozing on the cool earth in the tool shed. Together they set out down the rutted lane from the barnyard to the pasture. Shep insists on a careful exploration of the woodchuck hole under the stone wall, and a lad likes to study the sharply etched chuck's footprints in the moist brown earth. In the clump of alders at the end of the lane where a catbird has its nest, the gray-coated mimic slips away and calls impatiently from the high-bush cranberry clump at the edge of the field.

The pasture is studded with daisies, buttercups, clusters of juniper, sheep laurel, and sprawling mats of field pasture roses. A boy takes a peek at the field sparrow's nest he discovered the other day. The little fellows are about ready to leave. If he is lucky, he may see the dainty footprints of a red fox where he was investigating the chances of capturing a field mouse.

A young man knows how long it is safe to dawdle. Then he rounds up the cows and, with Shep at their heels, starts them homeward. The cows need no driving. They would not start voluntarily of course, but when they see that he is ready, they go along. As the cows follow the deep ruts worn smooth by half a century of summer travel, a lad can dream of important things—a new jackknife, the book on trapping in the northland, and the big trout in the meadow pool. Going for the cows is one of the more satisfying tasks on a farm.

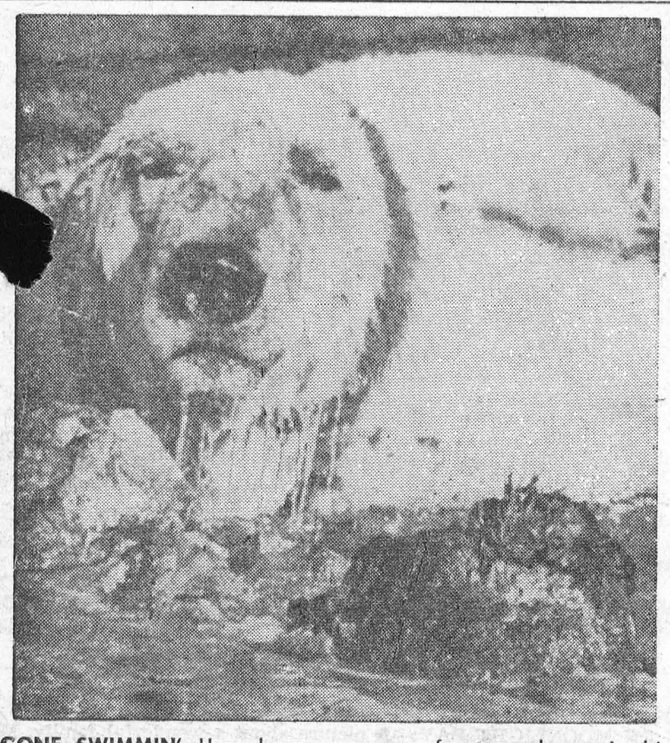

GONE SWIMMIN'—Humphrey comes up from a plunge in his private swimming pool at Fleishhacker zoo to tell us that he may not look too bright but at least he has enough sense to stay in the water during this kind of weather. If the truth be known, Humphrey, like most of us, would appreciate a cake of ice to sit on.

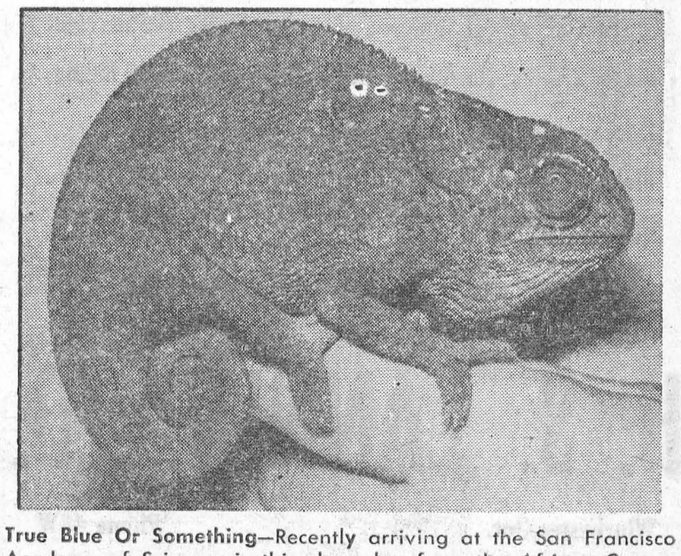

True Blue Or Something—Recently arriving at the San Francisco Academy of Sciences is this chamelon from the African Congo. The turn-color creature, a chameleon "dilepis," is the only true chameleon.

CAMEO THEATRE

EVENING SHOWS 7.30 and 9.30 P.M.
MATINEES ON SAT URDAYS AT 2 P.M.

THIS THURS.-FRI.-SAT.—

BRONCO BUSTER

John Lund, Scott Brady
COLOR

Mon.—Tues.—Wed.—

FIVE FINGERS

James Mason, Danielle Darrieux

THURS.-FRI.-SAT.—

AFRICAN QUEEN
TECHNICOLOR

Humphrey Bogart and
Katharine Hepburn

FOTO NITE
THE SHOW WITH THE

- BIG CASH OFFER
  EVERY
- TUESDAY (Attendance Night)
  AND
- WEDNESDAY (Stage Show)

NEXT OFFER:

$110

If you attend theatre on Tuesday Nite, make sure to sign an attendance card available from doorman and be eligible for Wednesday night Cash Offer.

AROUND THE HOME



For that open-air BARBECUE... bricks produce neat and substantial results. Use ½ inch iron rods or bars, set between bricks or laid on a ledge of projecting bricks. Base may be of concrete—at least 10 inches deep, placed on gravel or packed cinders. Suggested size: 3 feet 5-¾ inches by 3 feet 1-½ inches.

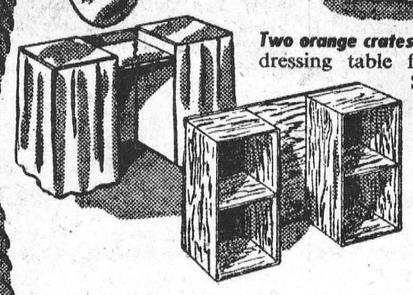

Two orange crates will make a neat dressing table for the cottage. Stand on end, 18 ins. apart. Brace across back with strips of ½-ins. pine, or plywood. Curtain of chintz.

Many other suggestions like these in the booklet "Around the Home Again". Write for copy to Molson's (Ontario) Limited, P.O. Box 490, Adelaide St. Station, Toronto.



Always in stock

NO WAITING

TOP QUALITY RIGHT PRICES

Wour requirements in Lumber, Millwork, Doors, Shingles, Wallboards, Plywood, Nails, Paint, etc. ALWAYS AVAILABLE.

Submit your blue-prints for estimates FREE OF CHARGE

We specialize in the manufacture of WINDOWS, DOORS, CUPBOARDS, Etc., to your own specifications.

Whenever you call, enquire about our SPECIALS in Sheathings, 2 x 4's, Hardwood and Softwood Flooring, Sidings, Door and Others. We can save you money.

Make this your ONE-STOP call for all your building requirements.

COMPLETE SATISFACTION GUARANTEED!

H. S. LANNIN LTD.

Winchester Ont. Phone 48W

Lumber — Millwork — Building Materials

MILL FEEDS—

BRAN	2.90
SHORTS	3.00
MIDDLINGS	3.20
OATS	3.00
BARLEY	3.00
CORN	4.50
WHEAT	3.35

PURINA CHOW MIXES

LAY MASH	4.25
CHOW MASH	4.15
PIG STARTER	4.35
HOG GROWER	3.85
DAIRY RATION, 16 percent	3.85

GET YOUR BLUE COAL NOW. STILL AT SUMMER PRICES
GIVE US A CALL—WE DELIVER

J. D. DAIN and Co.

PHONE 66 OR 39

Two Names that MEAN Something

C. C. STUBBS & CO.
DEPENDABILITY

Authorized Dealer for "Rock of Ages" and the Best Imported Granites"

Cemetery Lettering promptly attended to at reasonable rates.

MORRISBURG. ONT.
P. O. Box 390 Phone 304

L. D. WELLS, Prop.
WORKMANSHIP

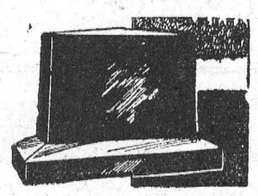

DOES YOUR FLOOR NEED COVERING?

SEE **Keck's** FOR

CONGOLEUM, 2 yds. Wide, running yard $1.75
CONGOLEUM, 3 yds. Wide, running yard $2.75

SEVERAL NEW PATTERNS TO CHOOSE FROM
HALL RUNNERS, 24", 27" and 36"
MARBOLEUM BY THE YARD
CONGOLEUM RUGS, ALL SIZES

G. L. KECK

MORRISBURG PHONE 130

FOR SALE

2 New 22 x 38 McCormick Threshers on Rubber, High Bagger; 1 Used 22 x 38 McCormick-Deering Thresher on Rubber; 1 Used 24 x 42 Belle City Thresher; 1 Used 24 x 40 Geo. White Thresher, nearly new; 1 Used 7-ft. Deering Grain Binder; 2 New No. 64 McCormick P.T.O. Combines; 1 New No. 50T McCormick Hay Baler; Full Line of Other Farm Equipment.

ROSS H. BECKSTEAD
WILLIAMSBURG, ONT.

PHONE 222 MORRISBURG

THE BLACK LUMBER CO.

We carry in stock at all times a complete line of building materials, as follows: Joist, 2 x 4, Sheathing, Sidings, Shingles, All Wallboards, Plywoods, Masonite, Arborite, Chrome Mouldings, Cement, Brick, Lime, Scarfe's Paints and a large stock of Glass, Hardware, Etc.

Windows and Doors of all kinds in stock and made to order. No delay.

You can buy your complelte home etc. at Special Prices until August 31st.

WE DELIVER—TRY OUR SERVICE
ESTIMATES GIVEN FREE

THE BLACK LUMBER CO.

PHONE 222 MORRISBURG

W. G. BLACK, Mgr.



Market is stronger, the United States buying Oats and wheat, Europe buying barley. We suggest hanging on to your grains.

POULTRY FEEDS—

CAFETERIA LAYING MASH	4.55
CAFETERIA GROWING MASH	4.45
CAFETERIA CHICK MASH	5.20
CAFETERIA TURKEY STARTER	5.90
CAFETERIA TURKEY GROWER	5.50
CAFETERIA TURKEY FINISHER	5.00

MILL FEEDS——

BRAN	3.10
SHORTS	3.20
MIDDLINGS	3.30
SCREENINGS	2.75

COAL——

In less than a month you may have to light up that furnace. Order it NOW! Per ton delivered $25.00

MORRISBURG FEED & PRODUCE CO.

Please Phone 88 or 89. WE DELIVER

FUNERAL AND AMBULANCE SERVICE
TRAINED ATTENDANT IN CHARGE

G. LEONARD KECK

Phone 130 Day or Night Morrisburg, Ont.

IRON AND STEEL—

We have a good stock of Iron and Steel in Flats, Rounds and Squares, also Cold Rolled Steel in Rounds up to 1and 1-4". Brass Rod 1-4, 5-16 and 3-8. This material is hard to get, so take advantage of our fine stock.

GALVANIZED PIPE—

Galvanized pipe in stock, 1-4", 3-8", 1-2", 3-4" and 1". We will be glad to cut and thread any length of pipe to your order. Pipe is difficult to get too, but we have it and are ready to serve you.

PIPE FITTINGS—

All kinds of pipe fittings to take care of all your needs. When you need pipe fittings, call on us.

R. H. BRADFIELD & CO.

Agents for Frigidaire

HARDWARE PHONE 10

PICADILLY
Theatre Williamsburg

THE DENVER AND RIO GRANDE:—An action drama filmed in Technicolor. It's a story of rugged men in the days of pioneer railroading. Starring Laura Elliott, Edmond O'Brien, Sterling Hayden and Dean Jagger.

MON., TUES., WED., AUG. 18—19—20—
THE ATOMIC CITY:—A drama. Starring Nancy Gates and Michael Moore. Also Short Subjects, FAST and FOOLISH, and GHOST OF THE TOWN.

THURS., FRI., SAT., AUGU. 21—22—23—
ON MOONLIGHT BAY:—A picture about a wonderful family. Meet the Winfields, they're your kind of folks. A comedy you will not want to miss. Filmed in Technicolor. Starring Doris Day, Gordon MacRae and Billy Gray.

COMING SOON:—THE LIGHT TOUCH and THE SELLOUT.

WILLIAMSBURG

Mr. and Mrs. Doug. Barclay, Stephen, Paul and Deborah of Williamsburg, Mr. and Mrs. Arthur Johnston, Roger and Barbara of Dixon's Corners, have returned home after spending a few days at Rochester, N. Y.

Mr. and Mrs. Doug. Barclay and Deborah spent Thursday in Ottawa.

Mr. and Mrs. Doug. Barclay and family are spending a week's holidays at Mrs. G. L. Barclay's cottage at Point Iroquois.

Mr. and Mrs. D. E. Whitney of St. Paul, Minn., are spending the month of August at Mrs. G. L. Barclay's cottage at Point Iroquois.

Mr. D. E. Whitney of St. Paul, Minn. holidaying at Point Iroquois, flew via TCA, to Ontario, California after receiving word of the death of his sister, Miss Anna Whitney.

F/Sgt. and Mrs. K. E. Saddlemyre and family have returned to North Bay after spending the past two weeks with Mr. and Mrs. Merton Saddlemyre and Beatrice.

Mrs. Mabel Rhoda and Miss Macy Stewart, R. N., of Cleveland, Ohio, and Mr. and Mrs. Frank Stewart of Morrisburg were dinner guests on Tuesday at Merton Saddlemyre's.

AULTSVILLE

Mr. and Mrs. W. J. Cheley, accompanied by Mr. and Mrs. F. C. Gallinger of Gallingertown spent last Sunday with Mrs. Clarice Weagant at South Mountain.

Friends will be sorry to hear that Duane Gow is a patient in the Cornwall General Hospital. All hope to see him home soon.

The sympathy of the community is extended to Wesley Bedingfield and other relatives in the death of his brother William Bedingfield who died in Cornwall on Saturday.

Mr. and Mrs. James Gow and sons of California, U.S.A., are visiting relatives here and in the district.

Betty Jarvis and Mary Lague have returned home from attending summer school in Toronto. We understand they each have secured a position for the coming term.

Della Wells is spending the week nd at her home here after having spent the past week with her friend, Miss Barry of Farran's Point, in the Eastern States.

Mr. and Mrs. Charles Hanes, accompanied by Mr. and Mrs. Murry Dike of Montreal are touring the Eastern States.

Sunday guests of Mr. and Mrs. Frank Fetterly were Mr. James Beck stead and Miss Sarah Beckstead of Morrisburg.

Recent callers and guests at the G. A. Beckstead home were William Sanderson of Newington, Gordon Bender of Brockville and Mr. Cyrenus Beckstead and his son J. O. Beckstead of Tyndall, Manitoba. The former had been away for over 70 years and is in his 94th year. Doubtless he saw many changes in that number of years.

Mrs. Ben Hurley and daughter, Frances of Ottawa are visiting the former's sister, Mrs. Carrie Rombough.

Mrs. Flora Ault and Mrs. Art Ault are spending a few days in Ottawa

Douglas Poapst and the Misses Bertha and Eva McLean of Ottawa are spending some time at the Frank Winters cottage.

Mr. and Mrs. Sanford Hickey of Cornwall are spending their holidays at the Rectory.

Mr. and Mrs. Clair McCracken of Montreal are the guests of the former's mother, Mrs. Mina McCracken East Front.

Mrs. Corrigan of Toronto spent last week with her mother, Mrs. Mabel Cramer.

Mrs. Brodeur had as her guest last week her sister, Mrs. DuFresna of Lancaster.

Mr. and Mrs. Carl Dafoe of Farran's Point were recent callers of friends here.

Recent guests at River View Hotel were Richard Greer of Montreal, Mr. and Mrs. Horace Brooks, Brantford and Emmett Brooks of Vars.

Dr. Brown has returned home after a pleasant much deserved holiday

CEDAR GROVE

Mrs. Garnet Dennison and son Lyle lare spending a few days with Mrs. Keith Dafoe.

Mis Mary Ann Anderson of Dunbar visited Mr. and Mrs. Chesley Swerdfeger over the week end.

Mrs. Leslie Dafoe, Mr. and Mrs. Frank Dafoe visited Mr. and Mrs. Durham Wells, Hoasic, Sunday evening.

Lorne MacLaren of Woodlands, was a caller at the home of Frank Dafoe Tuesday.

Mr. and Mrs. Chesley Swerdfeger visited Mr. and Mrs. Keith Dafoe at Plasant Valley on Monday evening.

Mr. and Mrs. Stanley Wells and family of Aultsville were guests of Mr. and Mrs. Raymond Dafoe Sunday evening.

Mr. and Mrs. H. Coughler and family of Wales were recent guests of Mr. and Mrs. Fred Jarvis.

STAMPVILLE

Mrs. Edgar Shaver is at present a patient in the Brockville General Hospital and her return to health is now being anticipated by her many friends here.

Miss Phylis Shaver left on Saturday for St. Catharines where she has secured a position at the Bank of Montreal in that city.

Mrs. A. J. Guillemette and daughter Miss Lucille of Timmins and Mr. and Mrs. Roger Guillemette of Brock ville spent the week end at Charles Armstrong's.

Mr. Jack Hillhouse has returned to his home in Montreal after spending the holidays at his parental home here.

We are sorry to report Mrs. Fred Shaver confined to her home through illness.

Mr. and Mrs. S. Inglis of Waterloo Que., spent a few days with Mr. and Mrs. Alvin Hillhouse.

Miss Betty Shaver nurse in training at the Cornwall General Hospital is spending her holidays at her parental home here.

Miss Lera Christie of Iroquois spent the week end with Miss Muriel Major.

Miss Retta O'Dell of Morgaston, has returned to her home after spending her holidays at her grandparents, Mr. and Mrs. Austin O'Dell.

Mr. and Mrs. Allan McIntosh of St. Catharines, Mr. and Mrs. E. Y. Armstrong of Cornwall were guests on Monday at Chas. Armstrong's.

Mr. and Mrs. Ed. Deboard spent Sunday with Mr. and Mrs. Garnet Shaver at Prescott.

DUNBAR

Mr. and Mrs. Rae McPherson called on Rev. and Mrs. W. A. Morrison Sunday.

Mrs. Duane Munroe and Donald Nation Valley spent a few days with Mrs. James McMillan last week.

Mr. and Mrs. Jim Brooks, Prescott were recent callers of the former's mother, Mrs. G. W. Brooks.

Mr. and Mrs. Garnet Barkley and family are spending some holidays with the former's parents, Mr. and Mrs. Bismark Barkley.

Mrs. Elmer McMillan has returned to her home after undergoing a serious operation in Cornwall General Hospital.

A number from ehre attended the shower for Miss Margery Thom held at her home at Elma.

Mr. and Mrs. Clifford Barkley and family were Sunday visitors of the former's parents.

Miss Doris Folkard is holidaying with friends at Hamilton.

Messrs. George and Ernest Anderson are home for a few days with their parents, Mr. and Mrs. Alfonse Anderson and sisters.

Miss Lois Carkner, Froatburn and Misses Junue and Joye McMillan of Elma spent Saturday with Miss Elva McMillan.

Mr. and Mrs. Chas. Flegg attended the funeral of Mr. John Redmond at Winchester.

Mrs. Arthur Folkard attended the W. I. held in Morewood Wednesday evening.

Don't Buy Feed



...BUY RESULTS

Ask for "MIRACLE" DAIRY FEEDS



M46-10



When days are hot and sticky, there's nothing like a quick cooling dip in one of the many swimming pools in and around the city. Take a minute and cool off... and you'll be ready to work again, refreshed.

O'Keefe's

O'KEEFE'S BREWING COMPANY LIMITED

Prepare for the pickling season now!

BUY THE BIG THRIFTY GALLON JUG OF

HEINZ VINEGAR



FREE! Write H. J. Heinz Company of Canada Ltd., Dept. S.P., 420 Dupont St., Toronto 4, Ontario, for pickling recipe booklet.

V-252

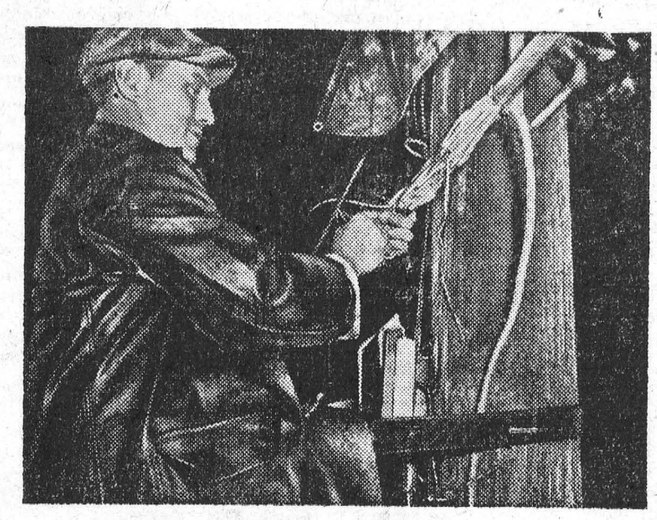

Every hour of every day the telephone in your home stands ready to serve you for A FRACTION OF A CENT AN HOUR. What else in your daily living means so much yet costs so little?

THE BELL TELEPHONE COMPANY OF CANADA

TRAVEL RELAXED AND CAREFREE

GO by TRAIN



TO THE OTTAWA EXHIBITION

AUGUST 18 TO 23

Return Rail Fares

$5.40 Coach $6.25 Sleeping and Parlour Cars*

*Chair or berth extra

Good going Saturday, August 16 to Saturday, August 23, inclusive. Return limit — August 25

Full information from any agent.



CANADIAN NATIONAL



Make that HOG pay you back!

Your good money goes into your hogs. Get that money back – with profit! With XL (EXCEL) Concentrate in your grain you use less feed . . . cut production costs . . . make sure of top hog profits!

Costs go DOWN—Profits go up!

Only balanced feeding pays.

XL Hog Feeds – with Vitamin B12 and Antibiotic – produce faster growing hogs at less cost. Make your hogs pay you profits this way: –

Feed XL 18% Pig Starter to raise healthy pigs. Have us mix your grain with XL Hog Concentrate, or XL Sow Concentrate. If you haven't your own grain, feed XL Hog Grower, XL Hog Finisher, or XL Sow Ration.

EXCEL 'Extras' for Extra Profits

EXCEL FEED SERVICE

XL HOG GROWER $3.75

XL GROWING MASH $4.20

XL LAYING MASH $4.30

* *

BOUCK'S HILL FEEDS

Phone Morrisburg 58—3

WE DELIVER

REVIVAL SERVICES

—AT THE—

PENTECOSTAL TABERNACLE

REV. & MRS. GEO. TUNKS

& SON, ELDON, 7 year old Singer, Composer

AUG. 19 -- 31

TUES., WED., THURS., FRI., 8 p.m.

SUNDAYS 9.45 a.m., 11 a.m. and 7.30 p.m.

HEAR—

GEORGE—Former Dance Band Guitarist.

RUTH—Swedish Soloist.

ELDON—Canada's Youngest Gospel Singer.

EVERYBODY WELCOME

REV. C. D. POSTAL, PASTOR

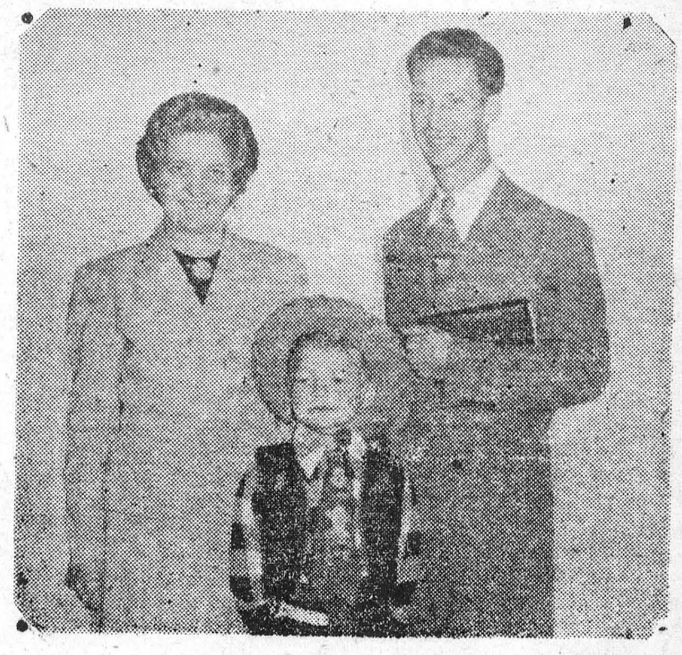

Cranberries?

We have found the cranberry! John, in conversation at the hotel last night, discovered an inmate who knew of its whereabouts. This morning I hurried round to see him, and he gave me directions and a map and two pond-skaters in a matchbox which I was to take and identify in exchange.

In the afternoon we set off up to Elan Valley. It was very hot and still and sweet-smelling as we left the car and walked along under a pine wood towards a small farm, the start of our search. Our track ran through the yard where four Collie dogs, three geese and a hound puppy came clamoring to meet us. We waded through them rather nervously to the front of the little pink house that snoozed above the lake in the afternoon sunshine. The farmer's wife came to the door; yes, indeed, she said, we might go anywhere we liked over their land; she hoped we would find the flower; again we blessed the Welsh for their generous views on trespass.

Past the farm I took out the map, and there it was, the two fields to the right of the hedge, the stream, the gate, and on the left the boggy spot marked CRANBERRIES.

But we couldn't find them. We hunted and hunted, bent double, our feet squelching in the spongy sphangnum, but not a sign of cranberries, although John and Mary kept bringing me little pieces of this and that, and asking, "What's this?"

"We'd better try the next field," I said at last, but with fading hopes.

The next field was less spongy than the former, thick with bog-asphodel and sedges. We wandered across it, backwards and forwards until suddenly Mary asked, "What's this?"

"I don't know," I said for the first time. "It isn't what I thought cranberry looked like because it's so tiny, but I can't think what else it can be. Show me where you found it."

"I hope I can," said Mary anxiously.

But there was no need to rediscover the exact spot. Suddenly we realized the plant was everywhere. Its black and wiry stem, no thicker than a horse-hair, trailed even at our feet, its silvery half-folded leaves arranged along it like rungs of a procumbent ladder without its supporting sides.

"It IS Cranberry!" I said in a voice sepulchral with excitement.

It was late for the flowers themselves, but we discovered a few, enchanting in their extreme delicacy, their minute pale pink ears turned back from their pointed faces like a cyclamen's. We found the berries, too, not yet in their crimson ripeness, but pinker than the flowers, and their skins beautifully marbled. Some were round, some the shape of minute rugger balls, and they lay prone on the moss for their stems were far too fragile to support them.

It was a great triumph after all our useless searching of Plynlimmon's slopes.—From "River Diary," by Dorothea Eastwood.

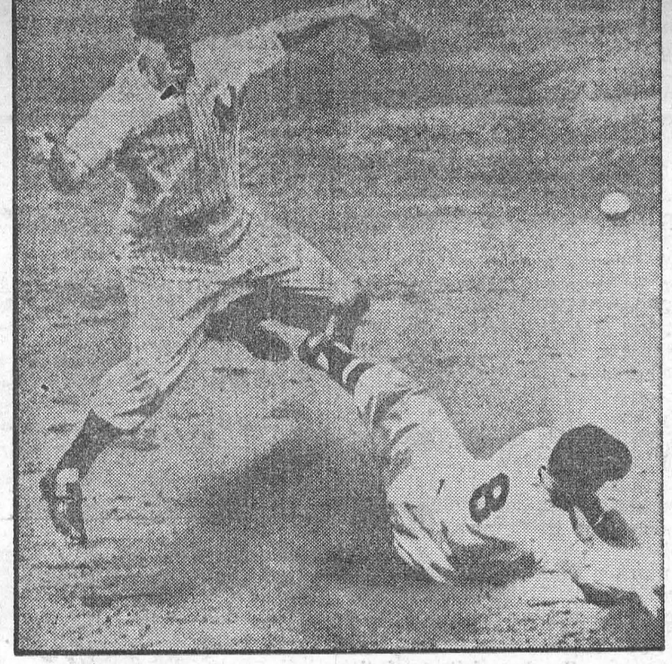

GIL GETS HIM—In mid-air at Yankee Stadium second baseman Gil McDougald of the New York Yankees flips to first base on a throw from shortstop Phil Rizzuto. The throw was too late to double Mickey Vernon.

SPORTS—&c

by A SIXBIT CRITIC

How do modern wrestlers compare with those of 30 or 40 years ago?—that's a question old-timers are frequently asked by 'aficionados' of today's groan-and-grunt game. And if the old-timer gives a really honest answer, it will be to the effect that nobody really knows.

* * *

That's because the modern grappler is, primarily, an actor. Fans nowadays — both those personally present and those who take wrestling via TV — demand action and drama in big gobs. "Something doing every second" is their cry; and if two wrestlers were to stand practically motionless for minutes at a time, striving with all their strength to get a slight advantage, the crowds would simply walk out on them in droves. They'd lose their public and — what would be worse — their pay day.

* * *

How long it is since there was a real "shooting-match" in the wrestling ring we wouldn't care to speculate. The boys put on a thrilling show, please their public, get plenty of engagements—which is all that really matters. How they would have fared against one of the giants of old—well, your guess is as good as ours.

* * *

One of the best of said giants was undoubtedly Stanislaus Zbyszko. In fact if you had asked him — or even if you hadn't — Stanley would have admitted that he was the best in the world. Yet one night, in Chicago, Mr. Z was floored and pinned in just six and two-fifths seconds. Fancy that, Hedda! Less than seven seconds—not even time for the announcer to get in one plug for his sponsor's product!

* * *

The night referred to was when the "mighty son of Poland" matched thews with Frank Gotch; and a brief description of what went on might be of some slight interest, besides helping out to fill a column.

* * *

Zbyszko was in his prime. He weighed well over 250 pounds, stood 5 feet 10 inches and had a chest measurement of 55 inches normal. Yet Gotch, smaller in every respect, threw him with a simple trick.

* * *

Zbyszko had defeated the best in the land. He had held Gotch to a one-hour draw at Buffalo, Nov. 25, 1909, and when they met for the world's title at the Chicago Coliseum, the vast arena was packed to capacity. The fall came so quickly that the crowd could hardly believe their eyes.

* * *

Gotch was standing in his corner at the call of time. At the word "Go" he wheeled like a flash and ran toward Zbyszko, at the same time extending his rght hand. Zbyszko was taken off hs guard and raised his hand to grasp Frank's extended wrist, but Gotch dived underneath and slammed the Pole to the canvas with a leg hold. In an instant Gotch jammed on a bar arm lock and a half-nelson and Zbyszko fell back to the canvas. It had been exactly 4 seconds since Gotch left his corner to begin the fight. Referee Fleming slapped Gotch on the shoulder but Frank kept up the pressure to make sure. Two and one-fifth seconds later Fleming again slapped Gotch on the back and this time Gotch jumped to his feet with a grin. Had he arisen at the first signal of triumph he would have been credited with the first fall in four seconds.

* * *

The Coliseum was a riot of noise when the crowd realized that Zbyszko had been thrown. An intermission of five minutes was taken and the Pole protested the fall all during the wait. Suddenly there was a crash in the Pole's corner and the crowd jumped to its feet with a yell. The strain on the ropes from the pressure of arms and bodies of the wrestler and his attendants had caused the ropes to snap and the post to crack off at the bottom. It was impossible to repair the damage, so the match was continued with one side of the roped ring sagging down almost to the floor.

* * *

Zbyszko came out cautiously for the second match. Gotch was extremely confident as he walked out. The time was 10:17 p.m.

* * *

Gotch rushed the Pole about the ring after a few seconds of light work about the head. Zbyszko crashed up against the broken post and sprawled through the ropes, but Gotch pulled him back from a bad fall. Fleming ordered them back to ring centre and Gotch toppled the Pole over with a bang by tripping. After six minutes of head-to-head work, Zbyszko went down when Frank gave him the foot, but Gotch experienced difficulty in holding his man down.

* * *

At the eight-minute mark Gotch held his man for two minutes trying to get in a toe-hold, but Zbyszko was too strong and jumped to his feet. Gotch made a flying tackle as the Pole tried to tincan out of the danger zone and was on top at the 12-minute mark, with Zbyszko caught in a half-nelson. For the first time during the evening the Pole got behind the champion by some fast ground work. The Pole fastened his famous waist hold about Frank's stomach, but the title-holder kicked his way free.

* * *

Zbyszko flopped Gotch with a leg hold and was behind again for a brief few seconds, but Gotch turned the tables when he reached down and tried for the toehold. Gotch kept his man down for seven minutes, but Zbyszko was wary and played strictly on th defensive.

* * *

Twice the Pole tripped Gotch, but could not hold him. As the men feinted for a hold Gotch suddenly dived under and grabbed Zbyszko's toe in a wicked grip. He held on tight for a minute and then let go when the Pole kicked him in the ribs. They both jumped to their feet at the same instant and stood glaring at each other. Gotch began to feint rapidly for the head with his left hand, but the Pole's toe was cruelly hurt and he backed away, at the same time starting to reach down to feel if the toe was broken.

* * *

Gotch saw the action and rushed in like a mad bull. He caught Zbyszko in a neutral corner and heaved him to the canvas with a thud. Quicker than a fish he clamped on a bar arm and wrist lock, and one second later the man from Poland had both his shoulders slammed down on the canvas. Time: 27 minutes, 33 seconds.

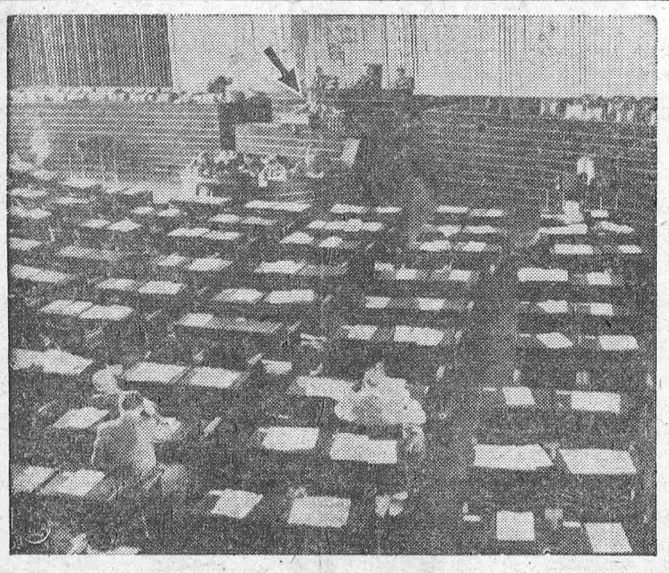

Wasted Words—Communist Max Reimann (arrow) makes a speech in the West German parliament at Bonn, attacking the West German peace pact. He talked to an almost empty room, because non-Communist deputies walked out on him, leaving one deputy from each party in the hall. All returned after Reimann finished his speech.

it Looks to Others

Some Canadians of modest mind prefer to regard the fact that the Canadian dollar looks over the head—and not merely in the face—of the American dollar as a mark of the depreciation of the Amemrican dollar, signifying no special virtue of the Canadian dollar. But if there is a single symbol of the results of Canada's hard work and the growth of Canadian self-confidence, it is perhaps to be found in the high value that the outside world now puts upon Canadian money. . . .

Canada has known booms—and the aftermath of booms — before. They were the booms of physical pioneering and the westward extension of the frontier through the prairies to the Pacific. Canada's present boom differs from its several forerunners in the fact that it is continent-wide; it represents the extension of economic frontiers throughout a country that the pioneers had already opened up by road, rail, river and air. . . .

Great developments, exploiting Canada's abounding natural resources, are proceeding in areas remote from each other and remote, too, from major markets in the United States. . . .

No boom was ever painless, but the Canadian boom perhaps comes nearest to earning that distinction. Canada is not merely favoured with abundant material resources. It has had the good sense—or the good luck—to provide itself with good government. Its economic affairs have been handled with skill unexampled throughout the world. It has found, in the short space of two or three years, a degree of self-confidence that is the proper mark of a country entering upon the early stages of economic maturity. Already occupied with a load of work that less vigorous countries might stretch over a generation, Canada has the faith, and professes to have the capacity, to proceed with the gigantic St. Lawrence Seaway scheme and to disregard Washington's refusal to participate. It would certainly be unwise to reach the conclusion that too much is being attempted too quickly. It is true that the defence programme has yet to make its full impact on the Canadian economy. But the rise in both industrial and agricultural productivity since the war has been so astonishing that Canada may well be able to provide guns, factories and butter all at the same time.—From The Economist.



No Little Man—Satisfying his curiosity by peering down the business end of this giant saxophone, a prospective musician decides that there's no little man inside. The instrument, used by the French Army band at Roquencourt, France, is as tall as the child.

Parting Gift: To celebrate his retirement a Freshwater postman smashed up his alarm clock. At the farewell meeting his colleagues then presented him with—an alarm clock.

Pointed Hints: A Sydney firm of provision merchants sends pens to customers who are late in paying bills. If the hint isn't taken, a refill is forwarded.

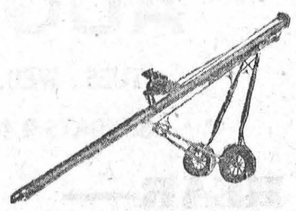

The "VERSATILE"
GRAIN MOVER
Leads all Loaders in performance and price. Light to handle—one man can set it up. Loads, unloads, and elevates grain faster. Sturdy steel construction (Auger Type). 5 sizes 13-17-21-24 and 28 foot models. Can be used with or without undercarriage.
Write for prices and descriptive folder
Agents Wanted
L. H. NIXON
45 SPRING GARDEN,
WILLOWDALE ONTARIO
Phone BAldwin 1-2377
Eastern Distributors for
Hydraulic Engineering Co.

CLASSIFIED ADVERTISING

AGENTS WANTED

YOU will make more money, day after day, year after year, selling DUPONT NYLONS, priced to sell and repeat. Details FREE. Write today ARCH HOSIERY, 104 N. Fifth, Philadelphia 6, Pa.

SALES AGENT WANTED
Well known Canadian Greeting Card Manufacturer requires representative to sell Nationally Advertised Lines of Christmas Cards and Boxed Assortments. Exclusive territory can be arranged. Box No. 94, 123 Eighteenth Street, New Toronto, Ontario.

CHRISTMAS card agents, be sure to write Monarch, for free catalogue of over 60 fast selling items. Positively the finest line available anywhere. Samples sent on approval. Immediate delivery and liberal commission. Monarch Greeting Cards, 47W, East Ave., Hamilton, Ont.

BABY CHICKS

DAY OLD CHICKS every week in the year; also for immediate delivery, started chicks, 2 and 3 week old, turkey poults 2, 3 and 4 week olds. Older pullets. Catalogue.
TWEDDLE CHICK HATCHERIES LTD.
Fergus Ontario

STARTED turkey poults—Broad Breasted Bronze, two, three and four week old, non-sexed hens, toms, at rock bottom prices.
TWEDDLE CHICK HATCHERIES LTD.
Fergus Ontario

BUSINESS OPPORTUNITIES

WESTON
EXCELLENT investment providing retiring income. $15,000 cash. 5-plex, centrally located, completely equipped, one apartment now vacant. Balance conveniently arranged. J. P. Allan, Real Estate Broker & Insurance, 31 South Station Street, Weston, Ontario.

CLINICS

"SICK"—Write Clinic Doctor—571 Danforth, Toronto. Drugless—Operationless—Licensed. Why suffer? Make yourself well!

DEALERS WANTED

OILS, GREASES, TIRES
Paints and varnishes, Electric Motors, Electrical Appliances, Refrigerators, Fast Freezers, Milk Coolers and Feed Grinders Hobbyshop Machinery. Dealers wanted. Write: Warco Grease and Oil Limited, Toronto.

DYEING AND CLEANING

HAVE you anything needs dyeing or cleaning? Write to us for information. We are glad to answer your questions. Department H Parker's Dye Works Limited, 791 Yonge St., Toronto

FOR SALE

SAVE time—Money. Convert your ground driven Binder to a practical Power binder with a Carlson Power Drive. For information write Chas. Thatcher, distributor, Rockwood, Ont.

REGISTERED Dambrel and Cornell Seed Wheat. Treated. 2 bushels per bag. H. R. McKim, Dresden, Ontario.

TIRES
Hamilton's Largest Tire Store Since 1933. Used Tires, $7.00 and up. Retreaded Tires, 600 x 16, $14.00. Other sizes, priced accordingly. Vulcanizing and retreading service. All work guaranteed. All orders C.O.D. $2.00 required with order. We pay charges one way. Peninsula Tire Corporation, 95 King Street West, Hamilton. Phone 7-1822

GOOD USED THRESHERS
LOTS to choose from: Two 22" McCormick-Deering; Two 22" Woods Bros.; Two 22" Advance Rumely; Two 26" Woods Bros.; One 28" Advance Rumley; One 24" Huber, like new; One 28" Huber on rubber; One 28" Red River Special. H. L. Turner (Retail) Ltd., Phone 424, Blenheim, Ontario.

USED books for sale. Catalogue free. Balliol, Box 85, Station K, Toronto.

SCRAP and salvage yard business for sale, downtown location, long lease, cheap rent; opportunity for ambitious man. Apply advertiser, 60 Samuel St., rear, Sudbury.

FOR SALE MAGREGOR GOURLEY FOUR sided planer, price $2,000. Alex Herman, Iron River, Alta.

REGISTERED Redbone, male, 4 months. $25. M. Miller, 24 Simcoe St., Orillia.

Massey Harris Field Clipper, cuts 5 foot, esculates to trailer. Good condition. Hambley Hatcheries, Winnipeg.

CRESS WART REMOVER — Leaves no scars. Your Druggist sells CRESS.

COMBINE—Massey-Harris Clipper-power contained. A1 condition. No reasonable offer refused I Robert Cawker, Port Perry, Phone 90R3.

100 ACRES, W½ Con 2, Lot 31, Mulmur Township, good buildings and fairly level; suitable for mixed farming, lots of water. For further information apply to W. A. Rusk, R.R. 1, Creemore, Ont.

YORKSHIRE SWINE
Featuring the get and service of my Imported English Large White Boar, sire of the Grand Champion Female at the last English Royal Show, and his grandsons, and granddaughters, and emphasizing that all pigs sold have fourteen teats or mammary glands. For particulars I invite your enquiries. Malcom McGregor, 2407 Victoria Avenue, Brandon, Manitoba.

Ingrown Toenails
Nail Fix relieves pain instantly and removes ingrown portion of nail in a few applications $1.50

WART FIX
Guaranteed remedy or acid. Safe for children. 75c

CORN FIX
Removes corns and calluses in 10 minutes Guaranteed Remedy 75c. At your Druggist or sent postpaid by —
F. THOMPSON
ORCHARD CRESCENT
TORONTO 18 ONTARIO

STOP the ITCH of Insect Bites—Heat Rash
Quick! Stop itching of insect bites, heat rash, eczema, hives, pimples, scales, scabies, athlete's foot and other externally caused skin troubles. Use quick-acting, soothing, antiseptic D. D. D. PRESCRIPTION. Greaseless, stainless. Itch stops or your money back. Your druggist stocks D. D. D. PRESCRIPTION.

Had Eczema For 40 Years
Itching Misery Spread Over Hands, Arms and Legs Tells How He Found Relief
"I gave up all hope of ever finding a remedy that would give me a little relief. I tried everything," writes Mr. M. R. of Vancouver, B. C.
"I was compelled to leave a good job on account of the condition of my skin. I read about your Emerald Oil—bought a bottle and applied a few daubs on my raw flesh. Eureka—what had I found! I wish you could see my skin today. I wish to heartily thank you."
If you or any relative or friend suffer from any form of itching skin troubles, you will make no mistake in giving MOONE'S EMERALD OIL a trial. Stainless—Greaseless—but extremely efficacious. MOONE'S EMERALD OIL is obtainable wherever drugs are sold.

MEDICAL

HIGHLY RECOMMENDED—EVERY SUFFERER OF RHEUMATIC PAINS OR NEURITIS SHOULD TRY DIXON'S REMEDY.
MUNRO'S DRUG STORE
335 ELGIN OTTAWA
$1.25 EXPRESS PREPAID

ASTHMA
WHY suffer if there is something that will help you? Hundreds of thousands of sets have been sold on a money back guarantee. So easy to use. After your symptoms have been diagnosed as Asthma, you owe it to yourself to try Asthmanefrin. Ask your Druggist

POST'S ECZEMA SALVE
BANISH the torment of dry eczema cashes and weeping skin troubles. Post's Eczema Salve will not disappoint you.
Itching, scaling, burning eczema, acne, ringworm, pimples and athlete's foot will respond readily to the stainless, odorless ointment, regardless of how stubborn or hopeless they seem.
PRICE $2.50 PER JAR
POST'S REMEDIES
Sent Post Free on Receipt of Price
889 Queen St. E. Corner of Logan, Toronto

● FEMINEX ●
One woman tells another. Take superior "FEMINEX" to help alleviate pain, distress and nervous tension associated with monthly periods.
$5.00 Postpaid in plain wrapper.
POST'S CHEMICALS
889 QUEEN ST. EAST TORONTO

NURSES

MANITOBA—CHARGE NURSES required for duty on major surgical and treatment wards in 270-bed sanatorium. Very active treatment service. Starting salary $195.00 per month with opportunity for promotion to position of Ward Supervisor. Good working conditions, comfortable living quarters, group insurance, retirement plan, vacation with pay plus 11 statutory holidays annually. Apply Sanatorium Board of Manitoba, 668 Bannatyne Avenue, Winnipeg, Manitoba.

NURSES, Graduate registered, for all shifts, in small hospital, good salary, meals included. Write or phone collect. Elm Street Hospital, Battle Creek, Mich., 2-8589.

OPPORTUNITY AWAITS YOU TO BECOME A REGISTERED NURSE
Textbooks Supplied. Affiliation with Three Hospitals. No Tuition Fee. Monthly allowance from date of entrance. ENROL NOW FOR CLASS COMMENCING September 2, 1952. For further information write Miss H. B. Lewis, Reg. N., Director of Nursing, Memorial Hospital School of Nursing, St. Thomas, Ontario.

OPPORTUNITIES FOR MEN AND WOMEN

BE A HAIRDRESSER
JOIN CANADA'S LEADING SCHOOL
Great Opportunity Learn Hairdressing
Pleasant dignified profession, good wages. Thousands of successful Marvel graduates
America's Greatest System
Illustrated Catalogue Free
Write or Call
MARVEL HAIRDRESSING SCHOOLS
358 Bloor St. W., Toronto
Branches:
44 King St., Hamilton
72 Rideau St., Ottawa

YOU would give 10c for paper to read of big battle. Will you send me 25c for plan to stop all war, all time? INTERNATIONAL REGISTRAR, Care of Arthur Jaynes, West Memphis Arkansas.

PATENTS

AN OFFER to every inventor—List of inventions and full information sent free. The Ramsay Co., Registered Patent Attorneys, 273 Bank Street, Ottawa

FETHERSTONHAUGH & Company, Patent Solicitors. Established 1890. 350 Bay Street, Toronto. Booklet of information on request

TEACHERS WANTED

DARLING Township School Area. Lanark County requires a Normal trained teacher for SS No. 3, Darling, duties to commence Sept. 2. Apply, stating qualifications, experience and salary expected to Mark H. Barr, Sec-Treas., Clayton, Ontario.

TRUSTEES Township School Area Darache, Jarvis, Hodgins, Gaudette and Shields, Searchmont, Ontario. Requires two qualified teachers with experience, one male preferred. Grades 1 to 10, schools on highway about 30 miles from Sault. Boarding place found. State qualifications and salary. Good hunting and fishing. Apply Stanley Gratton, Secretary, Searchmont, Ont.

TEACHER wanted for USS No. 1, Gowganda, Ont. Must be fully qualified, one with previous teaching experience preferred. Salary $2,000 for the term beginning Sept. 2, 1952. Apply to N. R. Green, secretary-treasurer, Gowganda, Ontario.

WATCHES REPAIRED

FREE EXPANSION BRACELET
ONE of Ontario's largest mail order watch repair companies, offers you our 32 years' experience in fine watch making. Over 20,000 satisfied customers in 1951. An estimate sent immediately before repairing your watch.
ACCURATE WATCH REPAIR
1977 Yonge St., Toronto. Dept. W.

WANTED

POULTRY PROCESSOR
With Egg Grading experience preferred. Group Insurance and other benefits, telephone or write to G. Evans,
SILVERWOOD DAIRIES, LIMITED
Elmira, Ontario



They Live at Other Animals' Expense

Living at the expense of somebody else, and in turn providing for another parasite, is as common in the animal world as among men. An outstanding case is that of the flying fish. Pursued by its enemies in the water, it leaps into the air and is often caught by the pelican.

When the pelican has got its pouch full of fish it wings its way to land and starts to eat. The pooch is a bag of skin hanging from the under-jaw, and in order to get a fish out of it the bird must open its mouth, and by a toss of the head throw a fish out of the pouch.

The seagull, knowing this, and being a lazy fellow, watches the clumsy pelican until it flies ashore to feed. Then the gull, with the impudence which comes so naturally to villainy, actually purches on the long head of the pelican and waits.

Stolen Meal

The great mouth yawns open, the tasty fish is flipped out of the pouch, and in another instant it is in the gull's beak!

But the sharp eye of the lightning-like frigate-bird has been watching, and the moment the gull leaves its perch on the pellican to enjoy his stolen meal, it sees a stronger and faster bird hurtling towards it like a rocket.

The gull opens its beak to scream in fear, and with a graceful swoop the falling fish is caught by the last thief of all.

It must be said for most animals that they rob or murder solely for the purpose of getting food, but here and there we come across a thoroughly depraved creature who steals for the fun of it.

All Bait Gone!

One of these is the North American wolverine. It will follow a trapper at a safe distance, and after the trapper has carefully baited all his traps it will steal all the bait quite as carefully.

Sometimes it will wait until a fox has been caught and then coolly walk up and kill it. It then tears the fox from the trap, eats as much as it wishes, buries the rest, then goes on to inspect other traps.

Trappers hate the wolverine, which seems to be able to avoid the cleverest traps available. One trapper spent a week making an elaborate and complicated series of traps, laying cords about the approaches to the bait, so that the most wary animal would have been sure to stumble on one and pull the trigger of a gun placed so that it would shoot the disturber.

The next morning the trapper visited his "foolproof" wolverine-catcher and found every cord bitten through and every scrap of the bait gone!

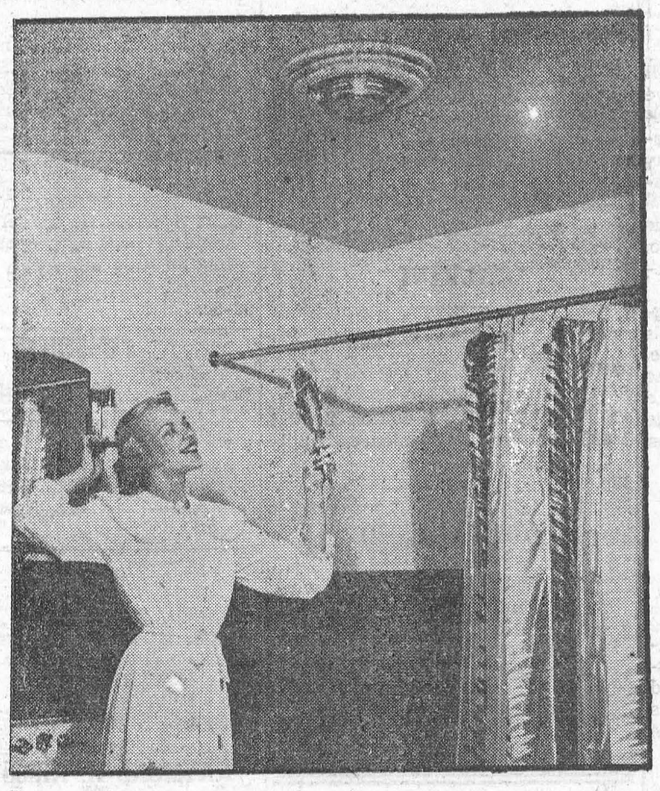

Combination Heater-Light Warms Small Home Areas

BY EDNA MILES

OF the new electrical appliances that make life easier and, as a result more fun, there is one utility fixture that gives a maximum return for the money spent. And to the family fighting the battle of the budget, this is indeed welcome news.

A new combination all-electric ceiling heater, overhead light and air circulator is designed to eliminate the hazards of the ordinary wall or portable auxiliary heater. It's installed in the ceiling for the utmost in service.

This places it, of course, beyond the reach of children's hands and eliminates the chance of burns or shocks suffered from backing into an ordinary heater.

A fan draws the air from the ceiling, pulls it through the unit and thus heats it and forces it down into the room where it is circulated for uniform comfort from floor to ceiling. Thus, it's ideal for bathrooms, bedrooms, nurseries, recreation rooms or other small areas requiring heat, light and air circulation.

Besides all its other advantages this utility appliance fits into the decor of a room, unobtrusively lending beauty to it.

Precious Glass

The study of glass may be compared to a window which opens backward to the most remote periods of recorded history. There is, for example, the legend of the accidental discovery of glass by the Phoenicians. A group of Phoenician sailors, the story goes, built a bonfire on the beach. Having no stones upon which they could rest their cooking utensils, they used cakes of soda which they happened to have with them. On completion of their meal, they were amazed to find that the soda had disappeared. In its place was a hard shiny substance which proved to be the first glass made by man.

Or let us glance back into the history of the ancient Egyptians. In the museum at Cairo the modern traveller sees all the priceless possessions of King Tutankhamen. Among these is a marvellous gold necklace with a hundred gold pendants inlaid with turquoise, lapis lazuli and cloisonné of glass. Because glass is so common in the world today, it strikes one as odd that this material should form part of these exquisite adornments of ancient kings, but our surprise ends with the realization that in those ancient times glass was so rare that it was valued above precious stones.

Anyone who becomes interested in the history of glass will be delighted with many of the archaeological exhibits he will find in Egypt. In a tomb of one of the old Pharaohs near Thebes, for example, paintings on the walls show men blowing glass in very much the same way and with very much the same tools still employed in glass making at the present time. Still preserved is a glass piece found in the tomb of Thutmose II, who reigned about 1500 B.C.

Anyone who studies the old mosaic glass beads of the Egyptians will find in them the designs which served hundreds of years later to give workmen their ideas for the so-called "cane" patterns used in some of the early glass paperweights.

Many centuries alter, the art of glass-making spread to Venice and Rome. In the 12th Century, glass factories were so numerous in Venice that they became a fire hazard to the city. As a result, they were moved to the Island of Murano, where the secrets of glass-makers were guarded under penalty of death. Glass-makers of those days ranked with the nobility, and a daughter of a count could marry a glass-maker without losing caste.

At Altare, the seat of the glass-makers' guild in the 13th Century, glassworkers were eventually hired out to other districts—much to the distress of Murano. As a result, the art spread to Bohemia, France and England; and centuries later, to the United States. There is no reference to Venetian glass manufacture before the 13th Century, although it is noteworthy that by this time St. Mark's in Venice, built in 1159, had mosaics throughout its interior, and the Venetians of the 13th and 14th Centuries were already complete masters of the use of enamel.—From "Old Glass Paperweights," by Evangeline H. Bergstrom.

Eleven O'Clock Break

Combination hot coffee-cold water dispenser is ideal for offices. Coffee can be taken "with" or "without" by pressing appropriate button. Beverages served in sanitary paper-cups.

Needless Dollar Fuss

One cannot help feeling sorry for a lot of Canadian hotel managers, tourist resort operators and store clerks in these days of the depreciated U.S. dollar. Confusion and resentment have been generated, especially at border points where American money is circulating almost as freely as our own legal tender.

And all this fuss is unnecessary.

When the shoe was on the other foot no thinking Canadian expected to have American hotels, or stores accept our dollar at par. Most Canadian visitors to the U.S., as a matter of course, had their money changed into U.S. currency before they crossed the border. It's a pity that our American visitors would not adopt the same practice.

Where they don't and insist on using their own currency here we should not hesitate to discount it and we should tell them this:

"It may have the same name but our dollar is not the same as your dollar. For a long time you took 10 cents off each of our dollars before you even started to do business with us. Times have changed. You and a lot of other people have been buying into Canada, have been investing in our oil wells, our mines, our industries. That investment has made our dollar scarcer, more valuable. It is the old law of supply and demand."

—From The Financial Post

THE FARM FRONT

by John Russell

I wouldn't even try to make a guess as to how long wild oats have been a problem—and a serious one—to farmers. Just when you think you have the pesky things licked for keeps, they're back again, worse than ever. They remind me of what a little niece of mine once said about the weeds. "Wouldn't it be grand" she said, "if things like strawberries were as anxious to grow as the dandelions?"

* * *

But, according to Prof. L. B. Shebeski of the university of Saskatchewan, wild oats would be easier to control if farmers would help nature to crack the seed coat in order to provide germination and growth at a time when the plants could be killed off by tillage. Wild oats, by the way, were especially bad in many north Saskatchewan fields this Spring.

* * *

Farmers knew that wild oat seed sometimes lay dormant for years, but did not realize this dormancy could be broken if the oat seed coat was cracked to allow germination. Unless the seed coat was cracked the seed would not germinate, Prof. Shebeski said. Nature did this job of cracking the seed coat by alternate freezing and thawing in the fall and alternate wetting and drying of the soil in the growing season.

Prof. Shebeski advocated wild oat control be started in the fall with shallow fall tillage to bring as many seeds as possible near the surface for the alternate freezing and thawing process. This seed would germinate in the spring and could be eliminated by tillage.

* * *

Many farmers found their low spots badly infested with wild oats because they had followed a policy of leaving tillage until this land was drier. Prof. Shebeski advised farmers with low, waterlogged land to till it as soon as possible in the spring. To germinate and produce a plant any seed needed three things — temperature, moisture and oxygen. The low land had the moisture and the temperature would come as the spring advanced, but lacked oxygen. The low spots should be worked as early as possible in the spring to aerate the land. This procedure would give the wild oat plants the best chance to grow enough to get their second leaves and be at the proper stage for killing by further tillage.

* * *

The sowing of the proper crop should be delayed until this procedure had been carried out and the maximum amount of wild oats grown to the stage when they could be killed off and not infest the crop.

The experimental station at Lacombe, Alta., bears out this procedure as the best for control of wild oats. "Shallow tillage and delayed seeding, plus the use of fertilizer and an early - maturing grain," was the recommendation of the station.

* * *

On the station a field has been in fallow-grain-grain rotation for 38 years, yet developed a serious wild oat problem. Sifting the wild oat seeds the station technicians found 70.7 bushels of wild oat seeds per acre.

* * *

In the fall of 1949 the field was given a shallow tilling with a one-way disc, and in the spring of 1950 with a duckfoot cultivator and cable weeder. Seeding was delayed until June 2 while an adjacent area was seeded May 8. The grain seeded June 2 was practically free of wild oats while that seeded May 8 was polluted.

The SUNDAY SCHOOL LESSON

By Rev. R. Barclay Warren, B.A., B.D.

By R. Barclay Warren, B.A., B.D.

"THE TRAGEDY OF SAUL"

1 Samuel 15:17-22; 18:6-9; 31:3-4. Memory Selection: To obey is better than sacrifice, and to hearken than the fat of rams. 1 Samuel 15:22.

The tall young king to whom God had given another heart (1 Sam. 10:9) and who had prophesied (10:10) had a sad ending. In impatience at Samuel's late arrival he assumed the office of a priest and offered sacrifice. Then he was disobedient in sparing Agag and the best of the flocks of the Amalekites. His effort to lay the blame on the people showed further weakness. If the blame had really rested on the people then it would show weak leadership on his part. Jealousy was the next sinful trait to appear. Then came malice and anger against the youthful David. An evil spirit from the Lord troubled this sinful king. On occasion he would seem to be about to revert to the good life. When David showed him how he had spared his life he said, "I have sinned—behold, I have played the fool, and have erred exceedingly" (26:21). But the apparent reformation was short-lived.

The last scenes of Saul's life are particularly distressing. The Philistines are arrayed against him. In his plight he resorts to the witch of Endor. In earlier days he had been zealous in ridding the land of these impostors. What an array we have of them today: fortune tellers, tea cup readers, palm readers, mediums, etc. But "should not a people seek unto their God?" Is. 8:19. When asked by the figure Samuel, "Why hast thou disquieted me, to bring me up?" he replied: "—— God is departed from me, and answereth me no more, neither by prophets, nor by dreams." The news he received was evil. He had gone too far from God to return. In despair he fell on his own sword. His light went out in darkness.

"Let him that thinketh he standeth take heed lest he fall." 1 Cor. 10:12.

Arrival In Alaska

A bush pilot, flying a makeshift plane that could rightly be called a "crate," took us to Bristol Village. On our way in we flew over herds of caribou and moose . . . We soared over the heavily-wooded mountains and then over the flat and treeless tundra, snow-covered and glittering in the brilliant sun, and down to the shore by the lashing waters of Bristol Bay. As the heavy ground fog below us lifted, the pilot set us down on a lake two miles from the schoolhouse. It was the twenty-third day of our journey.

The sound of an incoming plane is rare and wonderful in the North and on this occasion, as on every one, all of Bristol Village came to meet the plane. No word had been sent ahead of our coming, but the news spread through the crowd and we heard eager cries of: "Teachers! Teachers have come! We have school now!"

Around us were the smiling friendly faces of Aleuts and Eskimos broad and welcome. Bill and I were overwhelmed by the warmth of their cordiality as we introduced ourselves and exchanged handshakes.

The fact that teachers had come made it a gala day for the village. Children climbed over the plane, the men helped Bill unload, and the women gathered together in a circle to one side, chattering gaily. One of them, Esther, an Eskimo mother, walked over to me and said timidly: "We want you to like us here."

Mushing across two frozen lakes and two miles of crystal white snow, we finally came to the schoolhouse. It was a long white clapboard building, something like a covered bridge, with a front porch along the length of it. We had expected a one room log cabin and were overcome by the "grandeur" of this school.

Thanking our drivers for taking us and our luggage to the school, we asked them to come and see us when we were settled. Several children plainly wanted to stay and one little Eskimo boy asked hopefully: "School tomorrow maybe?"

We told them it would take us a few days to get the school ready, but to drop in for a visit any time. The next morning at seven o'clock they were there.

The schoolrooms and teachers' living-quarters were all in the same building, connected by a long hallway.

As we stepped out on the front porch, we flinched in the glare of a white land. It stretched out to the North Pole and somewhere on the way merged with a bleached sky, the frosty glitter broken only by shreds of smoke creeping out of the chimneys below, like soiled remnants of an old fog. For as long as men could piece memories together, Bristol Village had been a permanent settlement, and so it was not an igloo town. Winding trails laced homes together, joining two separated clusters of houses nestled in the snow. Down in the village, we learned that the Eskimos lived in one group and the Aleuts in the other. After many centuries of sharing the Arctic, the two distant cousin races had become close neighbors in this one spot in Alaska.—From "Hearth in the Snow," by Laura Buchan and Jerry Allen.



Young Ancient Mariners—Tried and tested sailors, Inge Wandschneider, 11, and her brother, Bernd, 9, right, scrub the cabin of the 57-foot ketch, "Optimist," in which they crossed the Atlantic in 43 days with their parents and a crew of two.

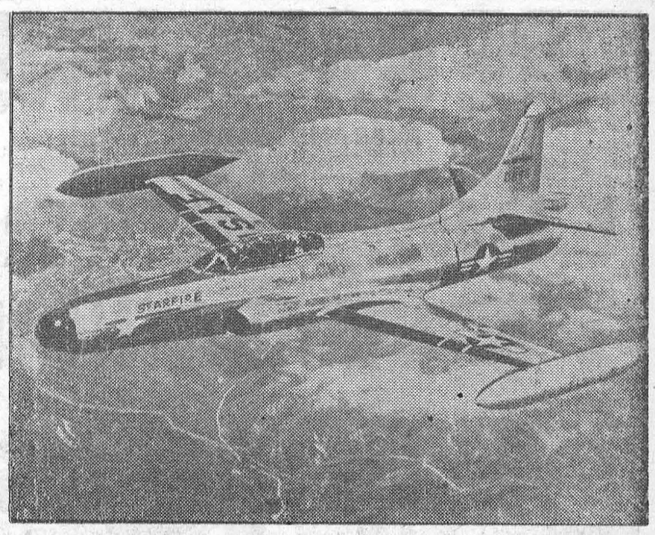

"She's A Honey"—This new Lockheed F-94-C Starfire, jet-fighter interceptor climbs to 45,000 feet in a twinkling and zooms along in all weather "in the 600-m.p.h. class." Its "bubble nose" houses instruments that electronically track down enemy aircraft. The "almost automatic" Starfire is the first fighter plane to have all-rocket armament, carrying 24 rockets, 2.75 in size. Said test pilot Tony Levier after landing, "She's a honey."

JITTER — By Arthur Pointer



Local and General

William Dafoe Bedingfield, of Farran's Point, passed away at the General Hospital, Cornwall, on August 9th, after a lengthy illness. He he was in his 53rd year.

A veteran of World War II and a former Iroquois businessman, Ewart A. McInnis died suddenly at his home, 309 Goulburn Crescent, Ottawa, on Thursday, July 31st, in his 49th year. Born and educated in Iroquois, he was the son of the late Allen McInnes and Mrs. McInnis. Prior to the outbreak of World War II, he operated a general insurance business in Iroquois and was clerk-treasurer of the town for nine years.

Mr. and Mrs. Lyle Thom, of Williamsburg, wish to announce the engagement of their daughter, Margery Leona, to James McKell Fraser, son of T. Scott Fraser, Lancaster. Marriage to take plcae on Saturday, August 16th, at two p.m. in the Presbfterian Church, Dunbar.

BORN—At the Winchester District Memorial Hospital, on Wednesday, August 6th, 1952, to Mr. and Mrs. Kenneth Casselman, of R. R. No. 1, Morrisburg, a daughter.

Re-surfacing of Highway No. 31 between Williamsburg and Winchester, by the Harvey Construction Co., of Kingston is well on the way and should be nearly completed this week Headquarters for the operation is at Cass Bridge, where the necessary machinery, piles of stone and gravel, bunk houses etc., have been set up. Last year the centre of activity for re-surfacing was South of Williamsburg. Each day there's a hustling crew working at Cass Bridge. The new surface is a great improvement to the highway and when completed will make a first class road. It is expected that the re-surfacing will continue through to the Western limits of Winchester.

Mr. and Mrs. Leslie Simser announce the engagement of their daughter, Doris Eileen, to Mr. Gerald Dickson Erratt, son of Mr. and Mrs. John Erratt of Aultsville. Marriage to take place in August.

Mrs. Luther Wells returned home this week after spending a week visiting her mother, Mrs. Lee, in Cowansville, Que.

Guests at the home of Mr. and Mrs. Harry Duvall were Mr. and Mrs Fred Holmes, Ogdensburg, N.Y., Major J. R. and Mrs. Brunet, Camp Borden, Ont., Mr. and Mrs. Malcolm MacDonald, Chester, Penn., Mr. and Mrs. Robert Holmes, Watertown, N. Y., Miss Lois Moke, Dunbar.

Mr. and Mrs. E. A. Lapierre announce the engagement of their daughter, Eleanor to Mr. W. Evan Armstrong of Toronto, son of Mr. and Mrs. Walter E. Armstrong of Ottawa.

Mrs. Jos. Louden is spending a holiday in Toronto with Mr. and Mrs. Arthur Louden. She accompanied Mrs. Fred Boyer and family on their return home.

Mr. and Mrs. Jack Bannister and family of Campbellford are visiting Misses Jane and Sadie Dillen.

Miss Agnes Gillespie, R. N., returned to New York after spending a holiday with her sister, Miss Elizabeth Gillespie.

Mrs. Mary Anglin and daughter, Miss Gladys Bayne of Valhalla, N.Y., are spending a few weeks at their Morrisburg home.

Miss Rita Laurin of Mount Kisco, NF., is visiting her mother, Mrs. Leo Laurin.

The Rhea Rita Beauty Salon will be closed August 24th to September 2nd for vacations.—Mrs. M.A. Ball.

Mr. and Mrs. Thomas Reed of Ormond and Mr. George Robinson of Montreal were guests of their uncle and aunt, Mr. and Mrs. Henry Clark on Sunday.

Mr. and Mrs. Sidney Hall (nee Andrewina Foulds) of Brockville, are proud to announce the arrival of their daughter, Kathy Lyn, at the Brockville General Hospital on Monday, August 11, 1952.

Mr. and Mrs. Dwight Becksted have returned home after spending a few days with the former's aunt, Miss E. M. Deeks at Mt. McGregor and at Lake Luzerne Inn in the Adirondacks.

Mr. and Mrs. Clare Becksted and son Richard of Niagara Falls are spending a holiday with the former's father, E. M. Becksted.

Miss Veita Willard, a member of the staff of the Canadian Bank of Commerce in Ottawa is spending 2 weeks in Morrisburg with her parents, Mr. and Mrs. A. L. Willard.

Mr. and Mrs. N. W. Okum, Sharon and Sandra of Sudbury, spent last week with Mrs. Okum's parents, Mr. and Mrs. A. L. Willard. While vacationing in Morrisburg, Mr. and Mrs. Okum enjoyed a trip to Plattsburg, Saranac Lake and White Face Mountain, returning by way of Montreal.

Envoy Margaret Myers is enjoying a holiday at Brockville.

Cpl. Edward Bain, recently returned from Korea, visited his cousin, Envoy Margaret Myers last rFiday evening.

HOW O SPOT A WOLF— What is a girl's best defence? What are the clever tricks of overly amorous males that every girl should learn to recognize? This Sunday's (Aug. 17) issue of The American Weekly, with Detroit Sunday Times, presents expert advice by a psychiatrist, social worker, model and a famous policewoman on "How to Spot a Wolf".

LADIES' SOFTBALL LEAGUE IS WELL UNDER WAY

The St. Lawrence Ladies' Softball League is well under way with five games played. Morrisburg and Prescott are the league leaders. Morrisbury defeated Iroquois on Monday night in Iroquois 19-2 and in Morrisburg on Thursday night 19-3.

The executive of the new league is Hon. Pres., Harry Ing; pres., Geo. Smith; vice pres., E. Perrin; sec'y.-treas., Lorraine Wells.

The league games run until August 28, after which the semi-finals will be played, best two out of three. The number of games played for the championship will be decided by the executive and the two teams. The next game in Morrisburg will be on Thursday, August 21st.

NOTICE

CUSTOM COMBINING. Apply to
A. G. PERLEY,
Phone 326W, Morrisburg.
31-3p.

EXCELLENT BUSINESS OPPORTUNITY offered by leading cosmetic firm for sincere cultured lady. Flexibile hours. No business experience required. Apply in writing to
BOX 3A,
Morrisburg Leader.
33p.

WILL DO LIGHT HOUSEWORK, or go as companion.
MRS. SAM CANNING,
Phone No. 2, Morrisburg.

Cornwall Commercial College —the school you will attend if you investigate

Students in attendance from every part of Canada and the United States. The high standing of this Business Training School is evidenced by its patronage of many university graduates and teachers every year.

Secretarial studies and higher accounting for those who desire to prepare for the most exacting positions. Individual instruction.

Fall Term Tuesday, Sept. 2nd, 1952

Prospectus mailed free to any address.

GEORGE F. SMITH, Principal, Cornwall, Ontario.

ADLETS

FOR SALE

FRAME HOUSE IN IROQUOIS Ont. Front porch, sun porch at rear; garage; contains six rooms; one room has separate entrance; can accommodate small business. Priced for quick sale to settle estate.
PHONE Iroquois 176W
MRS. L. M. SERVISS.
25tfc.

M.-H. 10 ft. DUMP RAKE, nearly new; Push-bar M.-H. Hay Loader.
W. T. RICHARDSON,
Phone 378-21.
26tfc.

RIVER FRONT LOTS, beautiful location for cottages. On breezy pt. of St. Lawrence. Good beach and fishing. Apply at
LEADER OFFICE
28tfc.

125-ACRE FARM, 25 Acres of good bush. Low price and terms to suit purchaser. Also all farm machinery
Apply LEADER OFFICE
28tfc.

1 LARGE SIZE ICE BOX in very good condition. Holds 2 cakes ice.
APPLY BOX 31,
Morrisburg.

FOR SALE

NEW HUDSON MOTOR BIKE. Used 1 year. Call
PHONE 57-3. Morrisburg.
33p.

NEW ALL STEEL FURNACES — $185.00 up; also oil space heaters; new all-steel kitchen units jusut arrived. Aluminum Roofing, Galvanized Roofing; Felt Shingles.
A. M. JARVIS.

GOOD HARRISTON KITCHEN RANGE complete with water front 3-inch backguard, towel rack, lifter shaker, taper pipe, pipe with damper, ash pan and oven in good condition, $18. With connections for water tank, $25. Apply to
JOHN C. SCHULTZ,
Main Street, Morrisburg.
33p.

MOVING SERVICE

LONG DISTANCE

Every Load Insured- Free Estimates
Reasonable Rates
A. M. JARVIS,
Main St., W., Morrisburg, Ont.
32-35p.

TO RENT

APARTMENT TO RENT.
MRS. G. M. GORRELL
32tfc.

HOUSE TO LET. Possession Sept. 1 1952. Modern Conveniences. Apply
A. M. JARVIS.
33p.

WORK WANTED

CARPENTER WORK Electrical work of all kinds. Rebuilding and remodelling. Reasonable rates.
WILFRED GARLOUGH,
Phone Collect Chesterville 792
32-5p.

H. ROY SCHELL
Morrisburg Representative
DOMINION LIFE ASSURANCE CO.
Telephone 236J
Morrisburg Ontario

INSURANCE - FINANCING

AUTOMOBILES ½ NEW TRUCKS
Insured and Financed. Low Rates.
E. STUART THOM AGENCY,
Morrisburg, Phone 87.
28-52c.

CARD OF THANKS

I would like to thank my friends and neighbours for all their help, cards, flowers, treats and visits while I was a patient in Cornwall General Hospital.
MR. PERCY ROBERTSON.
33p.

Mr. Roy E. McIntosh and family wish to thank their friends and neighbours for the flowers, cards, gifts and many kindnesses received during their recent bereavement.
33p.

NOTICE — WEED CONTROL

Where weeds have not been cut by August 20th, 1952, the municipality will cut the weeds at the expense of the property owner.
SHALER HEAGLE,
Weed Inspector, Morrisburg.
33c.

STENOGRAPHER - BOOKKEEPER

5½ daf week — Insurance Benefits Hospitalization — Good Salary.
Hamilton's Garage & Sales Ltd.
Chesterville, Ontario.
33c.

FOUND

GENT'S WATCH. Owner may have same by proving property and paying for this ad. Apply at Leader office.
33-5c.

PERSONAL

DOES DRINKING INTERFERE with your business or home life? If so, we can help you. This is not a religious organization. Write in strictest confidence to Alcoholics Anonymous. Box 442, Morrisburg.
27-52p.

TO RENT

BRICK HOUSE on Church St. Possession June 1st. Apply to
H. V. REDDEN,
22W, Cardinal.
21tfc.

RAYMOND H. ARMSTRONG
Barrister, Solicitor, Notary, Etc.
Office Phone 24 — Residence 270
MORRISBURG — ONTARIO

Phone 5 R 23 **Aultsville**
CATTLE AND SPRINGERS WANTED
CARSON KERR
No Test Prompt Pick-Up
Morrisburg, R.R. 1, Ont.

HOME CANNING SUPPLIES —
Preserve the fresh flavour of your Garden Vegetables with
NO. 2 and 2½ TIN CANS
PINT AND QUART GEM JARS
ZINC JAR RINGS
PARAWAX
McGILLIS HARDWARE

Graham Froats
FIRE, WIND, HEALTH & ACCIDENT, CO-OP AUTO, and CO-OP LIFE
INSURANCE
PHONE 375 — 6
Williamsburg Ontario

G. WILLIAM GORRELL
BARRISTER, SOLICITOR
NOTARY PUBLIC
Office Phone 36 — Residence 6
MORRISBURG — ONTARIO

SUPERTEST POWER PACKED

Skinny men, women gain 5, 10, 15 lbs.
Get New Pep, Vim, Vigor

What a thrill. Bony limbs fill out; ugly hollows fill up; neck no longer scrawny; body loses half-starved, sickly "bean-pole" look. Thousands of girls, women, men, who never could gain before, are now proud of shapely, healthy-looking bodies. They thank the special vigor-building, flesh-building tonic, Ostrex. Its tonics, stimulants, invigorators, iron, vitamin B1, calcium, enrich blood, improve appetite and digestion so food gives you more strength and nourishment; put flesh on bare bones. Don't fear getting too fat. Stop when you've gained the 5, 10, 15 or 20 lbs. you need for normal weight. Costs little. New "get acquainted" size only 60c. Try famous Ostrex Tonic Tablets for new vigor and added pounds, this very day. At all druggists.

WANTED

HORSES AND DISABLED COWS for fur farm purposes. — Willis Barkley. Phone 395-16, Williamsburg, Ont.

GENERAL INSURANCE
M. A. CAMPBELL
Phone 357 Morrisburg

EX-SERVICEMAN'S
24-HOUR
CASSELMAN'S RADIO TAXI
PHONE 181
For Prompt and Courteous Service
EVERY PASSENGER INSURED
SPECIAL RATES ON
Funerals, Weddings, and Out of town Trips
2 CARS—NO WAITING
DRIVERS:
Bruce Casselman
Arthur Casselman



CENTRAL PLUMBING & HEATING
PHONE 208 MORRISBURG

MARKET PRICES PAID FOR
DEAD STOCK
HORSES - CATTLE HOGS
TELEPHONE COLLECT
CORNWALL 3730
ST. LAWRENCE RENDERING CO.

MAGAZINES
Special Bargains Now Available
Subscription News Service
M. A. CAMPBELL
Phone 357

FLATWARE
DIAMONDS
CORNFLOWER GLASSWARE
WATCHES
CLOCKS
PEN AND PENCIL SETS

GILLESPIE'S
JEWELLERY STORE
Duprau Block
Phone 344 Morrisburg

EDWARD A. LAPIERRE
PUBLIC ACCOUNTANT
Member Independent Public Accountants Association
Phone 105 Morrisburg

Custom-Made
VENETIAN BLINDS
Ordinary Window $7.20
Free Estimate & Installation
Any Colour
Telephone 506
JOS. BELLEFEUILLE
Ottawa Road

TIRE BARGAIN!

A BRAND NEW
GOODYEAR MARATHON
for only
$19.95
SIZE 6.00 x 16



LESS BIG TRADE-IN ALLOWANCE on your old tires
BARGAINS IN OTHER SIZES TOO
Drive in! trade in! today!
R. STEWART HOPE
SPECIALIZED SHELL SERVICE
PHONE 479W MORRISBURG

THE SUMMER'S BEST...

...is a fighting-mad Speckled Trout on extra-light tackle. You are allowed 15 a day between May 1 and September 15, but be a real sportsman and never keep more than you can use.

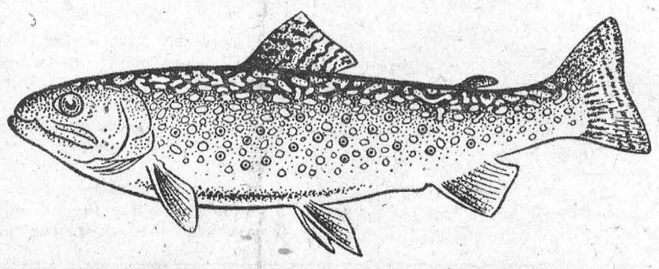

CARLING'S
THE CARLING BREWERIES LIMITED
WATERLOO — TORONTO — WINDSOR

If you would like a copy of the new fishing regulations, write today for: Conservation for Tomorrow's Holiday 1952

M-14