The Morrisburg Leader

LXXXVIII, NO. 5. MORRISBURG, ONTARIO, FRIDAY, FEBRUARY 3rd, 1950. $2.00 PER YEAR; SINGLE COPIES, 2c

INQUEST IN CRAMER DEATH TO BE HELD ON TUESDAY

Chief Clare B. Biccum told The Leader today (Friday) that the inquest into the death of Charles Cramer, 55 year old Aultsville bookkeeper and part-time industrial auditor has been set for Tuesday, February 7th, at the Morrisburg Armouries. The Armouries has been selected as the site for the hearing in order to accomodate the large crowd of spectators which is expected to attend. Nine witnesses will be called before Dr. Charles Louden, Morrisburg Coroner.

Time of the inquest will be 2.00 p.m.

Date for the inquest was set after the Inspector W. J. Franks of the Ontario Provincial Police, Criminal Investigation Branch, interviewed Arthur Flynn, Jr., second prncipal in the double shotting which shocked Morrisburg district last November 18.

Cramer shot himself with a 32 cal bre revolver after woundng young Flynn, a 19-year-old Morrisburg Collegiate student in a taxicab neear the office of the youthh's father, a Morrisburg lawyer. The suicide and wounding occurred after the elder Flynn allegedly refused to sign papers tendered to him by Cramer who was holding a gun on the youth.

"THE DIFFERENCE" TO BE PRESENTED AT ST. PAUL'S

A Christian picture "The Difference" will be shown at the evening service at St. Paul's Lutheran Church Morrisburg, on Sunday, February 5th at 7 p.m.

"The Difference" was produced for the United Lutheran Church in America by Cathedral Films of Hollywood, the nation's leading producer of religious films. The top-flight cast is headed by Dick Jones, well known for his Henry Aldrich roles during the last war.

The motion picture answers the question, "Why should I support a church college", by showing, through a real life story, that the church institution places Christ at the centre of its educational program and campus life. Through the example of what happened to a representative young man, it points out that the church college tries to send out men and women into business and the professions with a Christian faith and philosophy.

"The College tries to teach us to serve Christ wherever we are and in whatever we do", says Paul Reed (Dick Jones) a graduate to a business man.

This production has received the endorsement of the United Stewardship Council of the Churches of Christ in America. It will also be shown in the congregations of the American Lutheran Church this spring and will be released to other denominations August 1st.

The showing at St. Paul's church is being sponsored by a committee on Christian Higher Education of the church. Chairman is Mr. H. R. Schell.

PRESCOTT AND MORRISBURG CURLERS PLAY TO TIE

Four Prescott ladies' rinks tied Morrisburg ladiese 2-2 in friendly curling matches played here on Friday last.

Following the competition, tea was served in the club rooms.

Rinks and scores were:

Morrisburg—Mrs. F. S. Broder, Mrs. R. Buchan, Mrs. L. Cobey, Mrs. R. H. Armstrong, skip—11.

Prescott—Mrs. L. Smellie, Mrs. J. Creegan, Mrs. R. Putman, Mrs. J. Toshack, skip—1.

Morrisburg—Mrs. H. W. Meikle, Mrs. A. A. Coligan, Mrs. L. Coughtry Mrs. J. A. Edgerton, skip—6.

Prescott—Mrs. B. Black, Mrs. E. Smith, Miss G. Edwards, Mrs. J. Casselman, skip—4.

* * *

Prescott—Mrs. J. Saunders, Mrs. W. E. Crateau, Mrs. H. Clarke, Mrs. E. Hamilton, skip — 7

Morrisburg—Mrs. L. Keck, Mrs. D. Dillabough, Mrs. H. Tindal, Mrs. R. Schell, skip — 6

Prescott — Mrs. M. Gibson, Mrs. M. Newsome, Mrs. L. Greer, Mrs. M. Johnson, skip — 7.

Morrisburg — Miss H. Merkley, Mrs. H. Johnston, Mrs. W. McConnell, Mrs. C. Hummell, skip — 5.

NOTICE

Parking on all Morrisburg streets, between the hours of 12 midnight and 7 a. m. is prohibited by law. Offenders are notified that after publication of this notice they will be prosecuted.

C. B. BICCUM,
Chief of Police

Dundas Holstein Barn Meeting

Another successful Holstein Barn meeting was held on Thursday afternoon, January 26th, at the farm of Mr. Harry Holmes, Winchester Springs. There were over 100 breeders present and keen interest was shown in the afternoon proceedings. This was the concluding meeting in the series sponsored this yeaer by the Dundas Holstein Breeders' Association. Several members expressed themselves on the success of the barn meetings this year by the fact that their popularity seems to be growing all the time. The average attendance of the four meetings was over 100 this year.

In the absence of the presideent, Mr. George Brooks acted as chairman and presided over the meeting. Mr. Grant Smith of the Holstein-Friesian Association, gave a brief resume on the principles of judging Holstein cattle which was followed by a judging competition in which all participated. Mr. Smith and Mr. W. J. Fawcett presided over the two classes. First prize, a hand saw went to Mr. Hugh Coons, of Inkerman who had a perfect score of 100 points. In deciding the second and third prizes a draw had to be made as several competitors had indentical scores. Second prize, an axe, went to Mr. Edward Foster of Iroquois and third, a hammer, to Mr. Spurgeon Boyd of Winchester.

Following the judging Mr. Grant Smith spoke briefly and announced that another Holstein Sale for Eastern Ontario would be held this spring in Ottawa. Mr. Fawcett also spoke and encouraged as many as possible to attend the Annual Meeting of the Association in Toronto.

Mr. Basil Dawley of Winchester moved a vote of thanks and appreciation to Mr. Fawcett and Mr. Smith for their work in presiding over the judging classes in all four barn meetings which was heartily approved by all present.

Women's Institute

The regular meeting of the Women's Institute will be held in the Agricultural Rooms Thursday evening February 9th. Roll call will be answered by naming a Canadian industry and where located.

Captain Jamieson of the Salvation Army, Cornwall will be the guest speaker.

All members are asked to attend and are also reminded of the Food Sale to be held Saturday afternoon, February 11th in the Agricultural Rooms.

HOCKEY NEWS

Morrisburg Juniors, setting a blistering pace in the St. Lawrence Jr. Hockey League, rang the bell for the sixth win in a row at Cardinal on Tuesday night as they turned back Cardinal 10-4.

They retained their unbeaten pace despite the fact their regular goalie Dafoe, suffered a mouth cut when hit with the puck in the second frame and gave way to Froats, who finished the game. The visitors held a 6-2 edge when Dafoe was hurt.

Cy Miller led Morrisburg with 3 goals, while Bev Hutt and Bernie Lynch got two apiece. Wes Stitt, Bill Dillabough and Casselman got singles Ed Clifford, two, Walt Morris and Allan Cameron were the Cardinal scorers.

The game was handled by Fred Lampson of Cardinal and F. Devaul of Morrisburg.

Frank Sisty's Morrisburg Juniors continued their prolific goal-getting on their home ice Monday night as they walloped Spencerville to the tune of 14-3 to run their unbeaten string to five straight. It also boosted the home club's scoring total to 75 against 15 goals by the opposition in the five games.

Bev Hutt, Morrisburg defenceman and Evan LeClair of Spencerville be came embroiled in a second period fight. Both drew major penalties, had misconducts added on when they refused to stop fighting and finally were banished for the rest of the game.

Bill Dillabough scored three goals for the homesters with Cy Miller, Bernie Lynch, W. Stitt and Ray Casselman getting two each. G. Froats, Bev Hutt and Merrill Bogart collected singles.

Edmond Bissonette, Doug Robertson and Ted Lockhart were the Spencerville goal getters.

Officials were Clayton Duvall and Jack Deeks of Morrisburg.

The Morrisburg Juniors kept up their winning ways here on Wednesday night, lacing the Brockville entry in the league 12—4. At this game, Donald Beckstead, a past president of the local team, presented to the Morrisburg Arena a new electric time clock on behalf of Purity Flour Mills.

Needless to say the clock is much appreciated.

On Thursday night, the local went to Prescott to engage the Brockville team, and emerged after their hardest battle of the season on top of a 4-3 score.

Morrisburg juniors have only two more games to play, and enjoin the local fans to support them in these last two efforts. If they keep up their present pace, they will be undefeated all season, and surely such a good showing deserves the support of all hockey fans in the district.

MRS. AGATHA LAVALLEE
CORSETIERE
Specializing in
Spirella Supporting Garments.
PHONE 353W,
Morrisburg, Ontario.
3-9p.

NATURE UNSPOILED



YOURS TO ENJOY

The LAPLAND LONGSPUR is one of the loveliest sights of winter. A handsome brown, black and white bird, he gathers in flocks. Look for him in open fields or on frozen shores. Protect him—he eats the seeds of weeds and beach grasses.

YOURS TO PROTECT

CARLING'S

THE CARLING BREWERIES LIMITED
WATERLOO, ONTARIO

† © 1945 CARLING'S D40B

Stock Reducing SALE

These are some of the Values Offered:

COFFEE TABLES	from $5.00 to $35.00
END TABLES	$2.00 to $25.00
WINDSOR ARM CHAIR	$9.60
SIMMONS DAVENPORT	$97.75
STUDIO COUCH	$60.00 to $80.00
OCCASIONAL CHAIRS	$11.90 UP
BRIDGE SETS, 4 Chairs and Table, reg. $35.	$25.00
ROCKING HORSES AND DUCKS	$3.00
LUGGAGE, Small and Large	$5.53 to $17.00
LAMPS	$3.00 to $30.00
JARDINIER STANDS	$4.00

DROP LEAF TABLES, BED SPREADS, BLANKETS, MATS, AT VARIOUS PRICES

WARDROBES	$5.00 to $45.00
MEDICINE CHESTS,	$4.00 to $7.00

BED SPRINGS AND MATTRESSES, GREATLY REDUCED

Forrest G. Wallace

FURNITURE DEALER — FUNERAL DIRECTOR
PHONE: NEW NO. IROQUOIS 100-23, BRINSTON

63 Years of world-wide service

The real story of Life Insurance is a story of dollars — dollars saved regularly, in relatively small sums, to guarantee that cash will be available when it is needed. Since the founding of the Manufacturers Life, in 1887, hundreds of thousands of policyowners in Canada and other countries have used its facilities to safeguard their funds and their futures.

370,000 Clients Are Now
entrusting substantial amounts of their life savings to the Manufacturers Life.

$1,185,343,042 of Insurance and Retirement Protection
is currently provided by the policies they own . . .

$378,313,849 is Securely Invested in Bonds, Stocks, Mortgages
and other sound securities to guarantee payment of the benefits promised under these policies. These funds are, principally, the accumulation of premium deposits, and the interest earned on them serves to reduce the cost of insurance.

$157,233,097 of New Insurance Was Purchased in 1949
by over 35,000 clients, many of whom were already owners of Manufacturers Life policies . . .

$23,298,223 was returned to living policyowners
— and to the families of those who died. The Life Insurance programmes under which these payments — $74.435 every working day — were made, have been carefully arranged by trained Life Insurance representatives — one of whom is available to perform the same service for you.

THE MANUFACTURERS LIFE INSURANCE COMPANY

BRANCH OFFICE — KINGSTON
L. G. RICE, C.L.U. —— BRANCH MANAGER
REPRESENTATIVES:
S. E. FREELAND, C.L.U. — D. HUGH THOMPSON

Some Of The Many Bargains
WHERE QUALITY COUNTS

Men's Fleece and Melton O'COATS in brown, navy and grey. Reg. $25.50 for $18.95	Men's Heavy All-Wool SHIRTS in Black & white, black & green, black & red check, Reg. $6.75 for $5.95
PLAIN DOESKIN SHIRTS $2.29	
Men's Gabardine PANTS	$8.95 to $14.75
Men's WORSTED PANTS	$8.50 to $14.95
MEN'S TWEED SUITS,—A Few	Only at $15.95
LADIES' DRESSES	$8.95 to $12.00 for $8.50
$15.00 to $16.00 for ... $12.50	$7.95 to $9.95 for $6.75
$16.00 to $23.00 for .. $15.95	LADIES' HOUSE DRESSES, Reg.
$12.00 to $15.00 for .. $10.50	$3.98 ..... 2 for $7.00
BABIES' WEAR	
Heavy Fl'tte. Diapers, 27" x 27" Reg. $3.75 for $2.25	Flannellette CRIB BLANKETS— Pair $1.98
Babies' Woollette BLANKETS, 36" f 40". Each $1.25	Cotton SWEATERS, sizes 2-6— Long Sleeves 89c
	Woollette Butcherboy PYJAMAS - sizes 2—6 ..... $1.85

PLAID WORK SHIRTS, Winter Weight	$1.95
FIGURED WOOLETTE, yard	49c
IBEX FLANNELLETTE BLANKETS, 70 x 90	pr. $4.45
BOYS' and MEN'S CKKI CAPC	$1.00

YOU'LL SAVE AT

SAVERS

Ask your friends to afternoon tea

"SALADA" TEA

CHRONICLES OF GINGER FARM

by Gwendoline P. Clarke

After hearng what the two-day windstorm did in other parts of Ontario I don't think we have much to complain about in this district. We had little more to put up with than a certain amount of inconvenience and unpleasantness. Friday night the power was off in town but ours was still on. But you can be quite sure we had candles ready—just in case.

Saturday morning . . . ah, that was a different story! The power went off, telephone went dead—and the kitchen stove smoked. Partner made one attempt to light the fire but the wind blew more smoke back into the room than it carried away. So we did without a fire. At that time the power was still on but we had a feeling it might give up the ghost at any time. With that possibility in mind I made coffee well ahead of time on the electric stove. Half an hour before breakfast—off went the power! Of course electric burners stay hot for a long time but even so the coffee would naturally be getting a little cooler all the time. "Well, what's a thermos for?" I said to myself. So I got out the thermos. Result—hot coffee for breakfast. We had boiled eggs too. I managed that by dropping the eggs into the cooling water and leaving until needed. On the whole it is rather fun, don't you think, just figuring out how to keep things on an even keel during an emergency? Of course we still have an oilstove which I could have used but I didn't fancy the job of standing out in the back porch fixing the oilstove—not with a 70 mile wind sifting in through the cracks and knot-holes.

During the forenoon the wind became stronger than ever—and colder—shifting a little towards the north. But that was better for the kitchen stove so we tried lighting the fire again—and this time we were not smoked out. That gave me a chance to get dinner. The hydro was still off and did not come on until 3:30—eight hours without it was quite a stretch. The telephone is still out although there have been linesmen working on it. The poles were blown down just below our place.

It was certainly an awful wind. We wondered if the doors on the barn and driving shed would stand the strain, even with extra bracing. But they did—and so, except for a few shingles ripped off the barn roof; some fences knocked around a bit; branches of trees strewn here and there, we really suffered very little damage from the storm at all. Need I say we are very thankful? I hope you people who read this column were equally fortunate. There is something very frightening about a high wind, isn't there? You feel so powerless against it, and, except for information given out by the weather bureau, you never know how bad it will be; how long it will last; nor who, or what, will be hurt before it is over.

Important plans are shaping up in the world today—of far greater importance than any freakish weather that comes our way—and yet how much more attention we give to the weather! It has even stolen the show from egg price discussions. Imagine that! One thing is certain—farmers may not be in the money these days, but they are certainly in the news. The outlook for farmers generally is not particularly cheering just now. But this much we can remember to our comfort. Since the depression days of the '30's we have come a long way Better prices since that time have given farmers a chance to sort of catch up with themselves. Mortgages have been paid off; new machinery purchased; livestock built up and improved; tractors have taken the place of horses; modern conveniences have been installed in many farm homes; and farmers, on the whole, are working shorter hours. Altogether the farm family's standard of living has been raised considerably—isn't that as it should be? Farmers in Canada are not peasants, many of them come from well educated families with a cultural background dating back many generations. Men of this type farm because they love the soil; they like working with and improving their livestock; growing things and being close to Nature. But very few of them are satisfied with a low standard of living. Because of better prices things changed considerably during the last decade. If the present level can be maintained there is less danger of young people leaving the farm for job in the city. The average farm provides them with a better home, a better living—and plenty of entertainment, if they want to take advantage of it.

If another depression should come our way don't take it for granted that it will—but if it does we are at least better equipped to meet it than we were in the '30's. The higher standard of living which we have attained in the interim might well be regarded as an addition to our working capital.



Anne Adams

New! Flyaway Silhouette in a dashing ensemble. Skirt has back pleats, bolero has new Mandarin collar, sharp cuffs. Blouse is easy; make several to change off!

Pattern 4702: sizes 12, 14, 16, 18, 20. Size 16 suit, 4⅝ yards 39-inch; blouse, 1⅞ yards.

This pattern easy to use, simple to sew, is tested to fit. Has complete illustrated instructions.

Send TWENTY-FIVE CENTS (25c) in coins (stamps cannot be accepted) for this pattern. Print plainly SIZE, NAME, ADDRESS, STYLE NUMBER.

Send order to Box 1, 123 Eighteenth St. New Toronto, Ont.

ISSUE 5 — 1950



Long-Wearing Heel—On behalf of the feminine "villians" of the movies Andrea King presents movie meanie Dan Duryea with a gold-plated heel to symbolize his selection as the "Hollywood Heel of the Year." The award concerns his film roles only.

THE SUNDAY SCHOOL LESSON

By The Rev. R. Barclay Warren

The First Gentile Church
Acts 11: 19-26; 13: 1-3

Golden Text: And the disciples were called Christians first in Antioch. Acts 11:26

Persecution is often a blessing. The believers at Jerusalem were compelled to scatter, but they took with them the Good News of Jesus Christ. Some of them were natives of Cyprus and Cyrene and when they reached Antioch, they "spake unto the Greacians, preaching the Lord Jesus. And the hand of the Lord was with them: and a great number believed, and turned unto the Lord."

Barnabas, who had presented Saul to the Apostles, was despatched to Antioch. He is described as "a good man, and full of the Holy Ghost and of faith." The ministry of this type of man would bless any church. He secured the help of Saul and together they ministered to the first Gentile Church. Here the name "Christian" was first used. It was applied to those who had become the term is used very loosely. The followers of Jesus Christ. To-day dictionary defines a Christian as a "person showing character consistent with Christ's teaching, of genuine piety." If this were true of the approximately 98% of Canadians which the census calls Christians, how much better a country this would be.

A thriving church is not self-satisfied but has a missionary vision. This was the case at Antioch. "The Holy Ghost said, "Separate me Barnabas and Saul for the work whereunto I have called them." Here was a Divine call, realized by the individuals called and by the other leaders in the church. General McArthur has been calling for missionaries for Japan. The church is responding, but slowly. O that God would find many like Barnabas, filled with the Holy Ghost, who will leave comfort and ease, to carry the glorious Gospel to those who sit darkness.

Cripps' Quip

"Are profits immoral?" Sir Stafford Cripps was asked by a needling questioner at a press conference.

Always ready with a reply, the Socialist Chancellor of the Exchequer answered that profits are necessary in a capitalist economy—but that they have to be taxed.

"Thus," he added brighty, "we get the best of both worlds. The capitalist gets his profits, and I get the money."

ANNE HIRST
Your Family Counselor

"Dear Anne Hirst: Am I a deserter because I have left my husband and my children?



"My husband allowed me to take a trip. On it, I met a man with whom I fell deeply in love. I do not know whether he loves me, but he was wonderful. He has been married, but otherwise I don't know too much about him. I have not seen nor heard from him since.

"I wrote him a letter, which my husband found. My husband was very much upset.

"I have been married 13 years, and am 33. My husband is nearly 10 years older. I find I do not love him, and I'm sorry I married him. He has always been deeply in love with me; he is good to the children, and they love him. He has been faithful, he does not drink; but he is not too well, and is often irritable.

"Now I have left home. My husband says I am a deserter, and to leave the children, too, is a sure sign that I do not love them. . . . I don't know whether to turn to the other man or not.

UNDECIDED"

AN IMPULSIVE WOMAN

What can you be thinking of? But of course you are not thinking. To yield to a sudden infatuation (which must be purely physical) and desert your husband and little children, is a callow act unworthy of a wife and mother.

I am not unmindful of the emotional crisis that you face. A woman contented in her marriage meets a man who awakens a passion so overwhelming that she is shocked of her accustomed serenity, flung into a whirlwind of sentimental reactions that for years have lain dormant. Her husband becomes obnoxious to her, even her children appear only another obstruction to the consumation of her desires—

And obsessed by the tumult within her, flings them off and goes her own way.

But which way will you go?

If this man had been more than momentarily interested, he would not have been silent all this time—unless he is too honorable to pursue another man's wife. If you turn to him now, he will see you as a woman maddened by passion, too unstable to be trusted by any man. Could you bear that?

Go back home immediately, if your husband will have you. And find your consolation in being a loyal wife to a man who loves you, and a mother of whom your children can be proud.

Temptation comes to us all. But only the weak will yield. If you are wondering which way to turn, turn to Anne Hirst and let her guide you. Address her at Box 1, 123 Eighteenth St., ew Toronto, Ont.

Chairman at church gathering: "We welcome tonight the Rev. Mr Jones. This is the first chance he has had to speak since he married."

CROSSWORD PUZZLE

ACROSS

1. Label
4. Merchandise
8. English statesman
12. Form of Esperanto
13. Jacket
14. Far away
15. Roll a bowling ball down the gutter
17. Color
19. Greek letter
20. Father
21. Use a lever
22. Immerse
23. Associate
25. Inlet
26. Metal thread
27. English post
28. Existed
29. Fallow
30. Draft animal
31. Speak of
32. Proceed
35. Energy food
36. Vase
37. Rumen
38. Instigate
40. River flatboat
41. Loving
42. Crude
43. Insect
44. Save
45. Article
46. That girl's
47. Chaff
50. Ruin
52. Egyptian goddess
54. Potential metal
55. Behindhand
56. Ages
57. Pinch

DOWN

1. Tilt
2. Fuss
3. Large
4. Join by melting
5. Devoured
6. Artificial language
7. Vestibule
8. Kitchen utensil
9. Provided
10. Hoofed animal
11. Kind of meat
16. Period of light
18. Forever
21. Grazing field
22. Excavate
23. Gone by
24. Not strict
25. Prohibit
26. Gained
28. Moisten
29. Put on
31. Entangle
32. Annoy
33. Firearm
34. Peculiar
35. Not many
37. Fiber plant
38. Asiatic natives
39. Trite
40. Eagle's nest
41. Sport
42. Exist
44. Game fish
46. Chop
47. Large receptacle
48. Silkworm
49. Corded fabric
51. Negative
53. Therefore

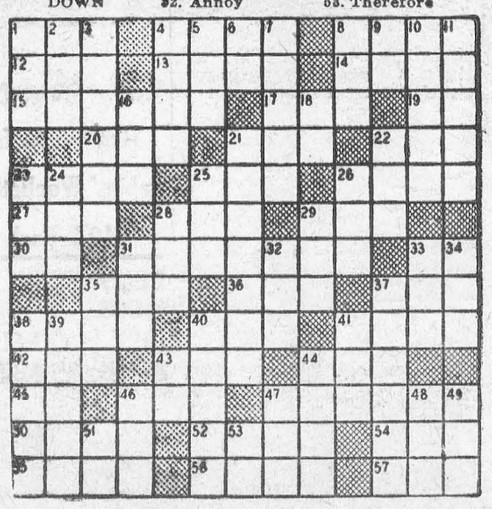

Answer elsewhere on this page.

Cheating By High School Students Presents A Real Modern Problem

A high school graduate recently gave only 12 correct answers to 50 simple addition problems when she made application for a job in a downtown department store.

The personnel manager was puzzled. High school records showed that the girl's grades were above average and she was regarded as a good student.

Further questioning of the girl by the personnel manager brought out the answer. The girl admitted that she had "cheated" her way through high school.

Poll Reveals

Cheating in the classroom has long been a touchy problem in high schools. A poll of 10,000 high school students revealed that more than 50 per cent of the youths had cheatin one way or another in the classroom.

There have been many attempts to curb this problem and one of the most successful has been the project carried on by students and faculty at Fordson High School in suburban Dearborn.

Students in each of Fordson's 36 social science classes selected a delegate to represent them at a student congress especially set up to determine what could be done about cheating. The congress was split into small groups of five or six students. A general discussion of the cheating problem was carried on in each group.

The delegates then returned to their classrooms, where further discussion was held. After compiling suggestions from these discussions, the congress then set up a definite program to curb cheating.

The program was studied by the faculty and the final finishing touches added. It's this student cooperative job that has practically eliminated cheating from Fordson High. The problem has been brought out in the open, teachers explain, and the student now feels that by helping to set up a corrective program he is helping himself.

Delegates, in formulating their analysis of the problem, pointed out that there "is a great deal of cheating going on" and that "much of the cheating goes on unbeknown to the teachers." The students then listed various ways that Fordson youths were cheating.

Some of these were: Copying answers from another student on tests or written work. Hearing or telling or signalling answers to or from another student on tests or written work. Using notes or "ponies."

Giving other students higher grades than they should have had when papers are exchanged and corrected in class by students. Copyother student's notes, homework or notebooks. Students in one class passing along answers or information about a test to students in another class who will be having the test later. Obtaining and using a copy of a test given by a teacher during a previous semester. Taking a copy of a test from a classroom before it is given. Changing marks in the teacher's gradebook when she is out of the room.

Danger Signals

Then the delegates listed the shortcomings of cheating. These included:

Cheating lowers a student's sense of honesty. Students don't learn as much when they cheat. Cheating develops attitudes and viewpoints which may cause the student trouble in later life. Cheating hurts both parents and taxpayers, as students don't get the full measure of what school has to offer. It is unfair to a student who doesn't cheat and gets low marks to see a student cheat and land on the honor roll.

The final recommendations of the congress, which the school has put in effect to eliminate cheating include:

That more emphasis be placed on honor, and that the dishonesty of cheating be stressed.

That whenever a test is being given teachers should watch carefully to prevent cheating. This would not only catch cheaters but protect the student who doesn't want to cheat but who may be put on the spot by his classmates.

That the same test should never be given to several classes.

That papers should never be exchanged and corrected by students.

That no student should be allowed to record grades in a grade book.

That more theme type tests should be given.

Work other than tests should be assigned and heavily considered for the final mark in a course.

Blackout Art Shows

Picture galleries throughout the world may soon be provided with specially blacked-out rooms in which visitors can view exquisitely coloured pictures now being painted by an entirely new process in Holland. Artists are producing these pictures with novel pigments which resemble the powders used for lining the tubes of fluorescent lamps.

Viewed in ordinary light, the pictures look dull, flat and uninteresting. But when looked at by invisible ultra-violet light in a darkened room they take on a brilliancy of colour never equalled by the great painters of the past. By the new technique, contrasts of light and colour can be heightened at least a hundredfold.

Life-like effects have already been achieved through the use of the new paints.

Upside down to prevent peeking.

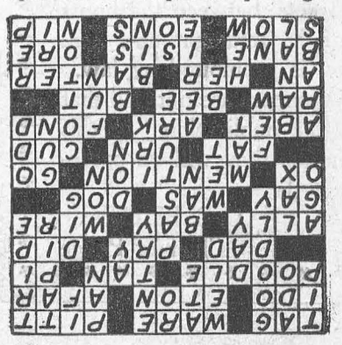

HOT ROLLS *double-quick!*
with wonderful new fast-acting DRY YEAST!

PARKER HOUSE ROLLS

Measure into large bowl, ½ cup lukewarm water, 1 tsp. granulated sugar; stir until sugar is dissolved. Sprinkle with 1 envelope Fleischmann's Royal Fast Rising Dry Yeast. Let stand 10 min., THEN stir well. Scald 1 c. milk and stir in 5 tbs. granulated sugar, 2½ tsps. salt; cool to lukewarm. Add to yeast mixture and stir in ½ c. lukewarm water. Beat in 3 c. once-sifted bread flour; beat well. Beat in 4 tbs. melted shortening. Work in 3 c. more once-sifted bread flour. Knead until smooth and elastic; place in greased bowl and brush top with melted butter or shortening. Cover and set in warm place, free from draught. Let rise until doubled in bulk. Punch down dough in bowl, grease top and let rise again until nearly doubled. Punch down dough and roll out to ½" thickness. Cut into rounds with 3" cutter; brush with melted butter or shortening. Crease rounds deeply with dull side of knife, a little to one side of centre; fold larger half over smaller half and press along fold. Place, touching each other, on greased pans. Grease tops. Cover and let rise until doubled in bulk. Bake in hot oven, 400°, about 15 minutes.

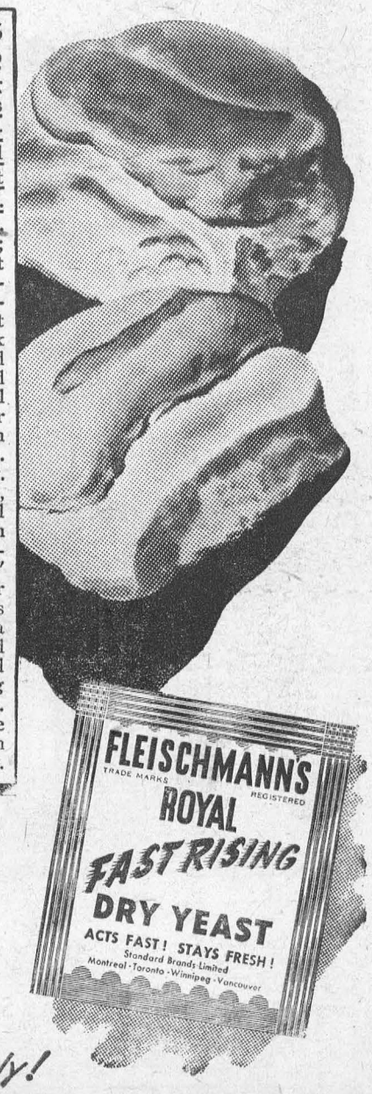

● No more spoiled cakes of old-style yeast! This new Fleischmann's DRY Yeast keeps fresh in your pantry! And it's *fast-acting*. One envelope equals one cake of fresh yeast in any recipe.

Get a month's supply!

TABLE TALKS

by Jane Andrews.

"What, for instance?" was the cutting reply a distinguished author gave to a notoriously ignorant and pushful movie producer who interrupted the filming of a very delicate scene with the remark, "Right here, buddy, is the spot for some smart crack; something really snappy."

And "what, for instance?" is the reaction, sometimes spoken and sometimes only thought, of a whole lot of folks, especially those of the younger generation, when they hear us oldsters deplore their drinking habits, and suggest that they should indulge in beverages a little more healthful, and less fraught with dangerous possibilities.

All of which is just my fumbling and roundabout way of breaking forth with some helpful recipes for a few steaming hot, spicy drinks. Each is easy to make, or comparatively so. You start off with a base of fruit juice, milk, coffee or tea; then add good-to-eat garnishes and tasty spices to change those usual drinks into real chill-killers and crowd-pleasers. The first is for

FRUIT TODDY

Serves 6 to 8

Simmer slowly 8 minutes:
- **2 cups apple cider or apple juice**
- **2¼ cups brown sugar**
- **2 2-inch sticks of cinnamon**
- **6 whole cloves**
- **⅛ teaspoon salt.**
- **⅛ teaspoon mace**

Combine and heat while cider simmers:
- **1½ cups orange juice**
- **¾ cup lemon juice**
- **¾ cup pineapple juice (optional)**

Strain cider mixture: add fruit juices.
Pour into large cups; serve piping hot.
Garnish with **orange** or **lemon slices.**

* * *

Next comes one that's highly recommended for children—and their parents. It's a smooth, rich beverage—delicious, nutritious, and—well the only other rhyming word can think of is 'ambitious" but I guess that wouldn't exactly fit.

CHOCOLATE EGGNOG

Heat together:
- **6 cups milk**
- **6 tablespoons chocolate syrup**

Combine:
- **3 eggs** well beaten
- **3 tablespoons cold water**
- **3 tablespoons sugar**
- **¾ teaspoons vanilla**

Add slowly to milk mixture.
Heat over low heat 2 minutes; do not boil.
Whip 3 egg whites
Beat in 1 tablespoon confectioners' sugar
Pour chocolate in tall glasses or mugs.
Top each serving with some of egg-white mixture.
Sprinkle generously with **nutmeg**
Serve immediately.

From the Deep South—so deep that it's down below the equator—comes this one. It's a strong favorite with the teen-age gang—that is, when they can get to it before the oldsters have beaten them to it.

SOUTH AMERICAN MOCHA

Serves 6

Heat together:
- **2¼ cups strong coffee**
- **3¾ cups rich milk or light cream**
- **1 3-inch stick cinnamon**
- **1½ 1-ounce squares unsweetened chocolate**
- **⅛ teaspoon salt**

Remove cinnamon.
Add:
- **6 tablespoons sugar**
- **¾ teaspoon vanilla**

Beat to a froth with rotary egg beater or electric mixer.
Pour immediately into cups.
Top each serving with
- **1 marshmallow** or
- **1 tablespoon sweetened whipped cream**

Sprinkle nutmeg on top.

* * *

Our next number—and you don't have to wait for any commercial announcement — is decidedly 'warming". It's easy to fix, and goes well with cake doughnuts, cookies, sandwiches—especially on a chilly evening.

GRAPE PUNCH

Serves 6

Pour 1½ cups boiling water over
- **¼ cup sugar**
- **3 tablespoons grated lemon rind**

Cover; let stand 12 minutes.
Add
- **6 cups grape juice**
- **6 whole cloves**
- **½ teaspoon cinnamon**

Bring to boil slowly.
Simmer 8 minutes.
Remove cloves.
Serve hot in heavy glasses or mugs.
Garnish with thin **orange** or **lemon slices.**

* * *

Lastly, here's one that isn't for the children. The folks who like their coffee "black, no-sugar" won't go for it in any big way either, because it's sweet, creamy and spicy. It's a favorite down where the **Mardi Gras** is the great event of the year, and that's probably why it's called

CAFE NEW ORLEANS

Serves 6

Place in bottom of each cup:
- **1 stick of candied orange or lemon peel**
- **1 clove**
- **1 lump of sugar**

Fill cup with **hot, strong coffee**
Stir until sugar dissolves.
Whip ¾ cup heavy cream
Fold in ¼ teaspoon nutmeg
⅛ teaspoon cinnamon
Soak for just a few moments
6 lumps sugar in **juice of ½ orange**
Remove immediately.
Float whipped cream on top of coffee.



The St. John Ambulance, oldest charitable organization in the world dedicated to the service of humanity, serves everyone, regardless of race, color or creed.

Here a nursing sister in the organization sympathetically helps a young colored lad. To continue and extend its great humanitarian work the St. John Ambulance will conduct a public appeal for $270,000 in Ontario from February 6 to 25.

Slip-Covers For Children's Books

"Be careful of that book, Dear. It's a beautiful thing, and you don't want to spoil it."

It is a beautiful thing, and he doesn't want to spoil it, but little fingers get smudgy, and how is a child to enjoy his books if he is constantly warned to be careful?

One answer to the problem is a set of slip covers made from the plastic fabric which is sold by the yard for making mattress protectors and other waterproof articles. Being transparent, it interferes very little with the enjoyment of brightly colored covers on storybooks, yet it offers fine protection.

In making the slip covers, it has been found that a complete wrap-around is best, from the inner edge of the front cover to the inner edge of the back cover. Cut it to extend about half an inch beyond while it is still on the book, as close to the edges of the book's own covers as you can manage.

Then slip it off and stitch, preferably with nylon thread, completely across the top and bottom, inside the basting stitches. By making it rather small, and easing it on like a glove, you can get an almost invisible skin-tight effect.

Leave Quarter-Inch Seam

After stitching, remove the basting threads and trim the edges, leaving a quarter-inch seam. Turn right side out, and, bending the covers of the book back as far as they will go without being forced, begin to work the slip cover over both at once. Be sure to keep the seam toward the inside of the covers.

When it has been worked into place, you will find that the seam edges at the top and bottom of the back binding are stretched awkwardly. Clip them as far as the stitching on either side of this section, and tuck them in.

May Be Able To "Hear" Print

It may soon be possible for the blind to "hear" print if the latest experiments with radar are successful. Equipment has been designed which, it is claimed, would enable a blind person to read ordinary print more easily than Braille.

A tiny beam of light, moving along the line of print, picks up reflections from the letters and passes them into an apparatus which transforms them into sound. Each letter has a distinctive sound which is memorized by the blind operator, who, with practice, is able to read the printed word.

This is just one of the many marvellous devices being perfected at St. Dunstan's, world famous organisation for aiding men and women blinded on war service. The number of blinded ex-Servicemen under the care of St. Dunstan's is 1600 as a result of the First World War, and 1,200 as a result of the Second.

VOICE OF EXPERIENCE

A magistrate was discussing beverages with a friend.

"Have you ever tried gin and ginger here?" asked the friend.

"No," replied the magistrate, "but I've tried a lot of folks who have."

Modern Etiquette

By Roberta Lee

Q. How should the invitation to act as a godparent be extended?

A. Either verbally or by formal note. The request can hardly be refused, and one should consider it an honor to be asked to stand sponsor for a child.

* * *

Q. When introducing a person to a group of people, is it necessary to repeat his name to everyone in the group?

A. Usually just once is sufficient. However, if the group is rather large and there is a chance someone did not catch the name, it may be repeated.

* * *

Q. May a bride wear a white dress and a veil when being married in a magistrate's office?

A. No. The traditional white is reserved for the church and home weddings. She should wear her going-away suit.

* * *

Q. When a host or hostess is taking six or eight other persons to a restaurant, should the dinner be ordered in advance, or would it be better to let each person choose his own course?

A. It is much simpler to order in advance. To have the waiter serve six or eight separate dinners would be very inconvenient.

* * *

Q. If a bride wishes to wear her engagement ring during the wedding ceremony, on which finger should she wear it?

A. On the third finger of her right hand.

* * *

Q. Is it proper to thank a waitress every time she serves one a dish?

A. No; but one should acknowledge any special service, such as bringing an extra spoon or fork.

* * *

Q. Why is it necessary for the parents of the bridegroom-elect to call at the home of the bride?

A. Because the girl is not welcomed by the family until they do so. This call should be made just as soon as the news of the engagement has been received.

* * *

Q. Is "I know Miss Brown" the proper thing to say when being introduced to her for a second time?

A. No. This sounds as if it were trouble to make a second acknowledgmen. Say, "I have already had the pleasure of meeting Miss Brown."

* * *

Q. When a man is making a business call, isn't it all right for him to place his hat and briefcase on the desk of the man with whom he is talking?

A. No; he should keep these articles in his lap.

I Was Nearly Crazy With Fiery Itch—

Until I discovered Dr. D. D. Dennis' amazingly fast relief — D. D. D. Prescription. World popular, this pure, cooling, liquid medication speeds peace and comfort from cruel itching caused by eczema, pimples, rashes, athlete's foot and other itch troubles. Trial bottle, 35¢ First application checks even the most intense itch or money back. Ask druggist for D. D. D. Prescription (ordinary or extra strength).

Billions Of Them But No Two Alike

Of all the billions of snowflakes that fall in a snowstorm, each is a masterpicce of design; yet nobody has ever discovered two that were exactly alike.

Perhaps, they do look irregular in shape as they fall, but when they are examined under a microscope they are seen to be made up of delicate hexagonal or sixsided crystals, these being massed together in a multitude of beautiful forms.

Behind those leaden winter clouds the miraculous birth of a snowflake is going on, and the raw materials is invisible water vapour. If the temperature falls, this water vapour condenses into tiny drops of water forming round dust particles. The tiny drops combine and fall as rain. In certain conditions, however—and these must be just right— snowflakes are formed instead.

The temperature must be below freezing, there must be water vapour in the air, and also particles of floating dust around which the snow-crystals can form. Even so, it might be "too cold for snow," for when the surface air is three degrees below freezing point the chances are five to one against snow forming.

"As white as snow" is a common expression, yet snow is really colorless. If a flake is examined under a microscope it is seen to be clear transparent ice. But when lying in drifts on the ground the light that falls upon it is reflected in all directions and creates a pure whiteness.

"Health-giving snow" is another popular phrase, and there is something in it. Scientists have proved that the purifying effect of falling snow upon the air is greater than that of a similar quantity of water falling as rain.

"It is rarely that snow is quite dry," says the medical journal, the "Lancet," and thus it presents a more or less moist surface to both the soluble and suspended impurities of the air and so carries them to earth."

Lighter Than Rain

Snow is much lighter than rain, being about one-tenth the weight of an equal bulk of water, though this proportion varies according to the compactness of the snow. Sometimes it takes only six inches of snow to make one inch of water, but occasionally it may take thirty inches.

A severe snowstorm with a hard frost is disastrous in a civilized country. The snow settles on the telegraph wires, freezes, and adds an enormous weight to the load the poles have to support. Then as the loaded wires are driven to and fro by the wind, they sway and either snap off their poles or drag them out of the ground.

"Warm" Snow

Snow acts like a warm blanket. On one occasion in America it was found that there was a difference in temperature of 56 degrees Fahrenheit between the cold snow at the surface and the warmer snow seven inches down. This blanket effect explains why sheep buried beneath the surface often survive.

In Africa, almost at the equator, there is a snowfield on Mount Kenya and another on Mount Kilimanjaro. There is a height in all latitudes, whether tropical or arctic, above which the snow never melts entirely at any season of the year, and this is called the snow-line.

Scientists think it not improbable that there is as much as a million cubic miles of snow and ice now on the land part of the earth. If this were melted and returned to the sea it would raise the ocean level about thirty feet.

From The Pen Of J. M. Barrie

From Peter Pan:

When the first baby laughed for the first time, the laugh broke into a thousand pieces and they all went skipping about, and that was the beginning of fairies.

Whenever a child says "I don't believe in fairies," there's a little fairy somewhere that falls right down and dies.

To die will be an awfully big adventure.

From Sentimental Tommy:

The gates of heaven are so easily found when we are little and they are always standing open to let children wander in.

To be an artist is a great thing, but to be an artist and not know it is the most glorious plight in the world.

From The Little Minister:

It's grand and you canna expect to be baith grand and comfortable.

From What Every Woman Knows:

It is a sort of bloom on woman. If you have it (charm) you don't need to have anything else, and if you don't have it, it doesn't matter much what else you have.

Are You A Joker?

If so, write for our free catalogue of Jokes, Tricks and Magic Novelties.

COLLINS JOKE & MAGIC SHOP
375 Somerset St. W, Ottawa, Ont.
Wholesale and Retail

SPLITTING HEADACHE



And the RELIEF IS LASTING

For remarkably fast relief from headache get INSTANTINE. For real relief get INSTANTINE. For *prolonged* relief get INSTANTINE!

Yes, more people every day are finding that INSTANTINE is *one thing* to ease pain fast. For headache, for rheumatic pain, aches and pains of colds, for neuritic or neuralgic pain you can depend on INSTANTINE to bring you quick comfort.

INSTANTINE is made like a doctor's prescription of three proven medical ingredients. A single tablet usually brings *fast* relief.

Get Instantine today and always keep it handy

Instantine

12-Tablet Tin 25¢
Economical 48-Tablet Bottle 69¢



"What's New, Ol' Sock?"—This novel footwear, which may or may not indicate a trend, turned up at a teen-agers' "sock hop". The socks were rigged up with ear muffs and funny faces by Emmet McDougall and Patty Boyle.

HOW TO FIX IT

— By Harold Arnett



ICE REMOVER .....

FOR REMOVING ICE FROM SIDEWALKS, AN EFFECTIVE TOOL CAN BE MADE FROM AN OLD CROSSCUT-SAW BLADE ABOUT 4 FEET LONG. CUT THE BLADES IN 4 EQUAL PARTS, BOLT THEM TOGETHER WITH THE TEETH ON ONE SIDE, USING FLAT PIECES OF IRON AS SPACERS. ATTACH A STRONG HANDLE.

SPANNER WRENCH .....

A GOOD SPANNER WRENCH CAN BE MADE BY ALTERING A MONKEY WRENCH SLIGHTLY. A SMALL HOLE IS DRILLED IN THE END OF EACH JAW, AND SHORT PIECES OF DRILL ROD ARE DRIVEN INTO THEM.

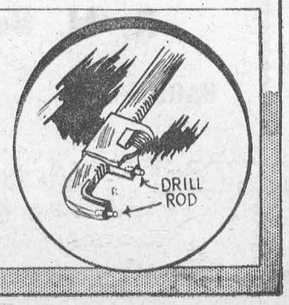

SO NERVOUS, RESTLESS SEVERAL DAYS BEFORE

Your MONTHLY Period?

Do female functional monthly ailments make you feel so nervous, strangely restless, so tense and weak a few days just before your period? Then start taking Lydia E. Pinkham's Vegetable Compound to relieve such symptoms! It has such a soothing, comforting antispasmodic effect on *one of woman's most important organs*, working through the sympathetic nervous system.

Pinkham's Compound *does more* than relieve monthly pain. It also relieves pre-period nervous irritability, tense emotions—of this



nature. Regular use of this great medicine helps build up resistance against such female distress. Truly *the woman's friend!*

NOTE: Or you may prefer Lydia E. Pinkham's TABLETS with added iron.

LYDIA E. PINKHAM'S Vegetable Compound

Honey and Hank — By Seeg

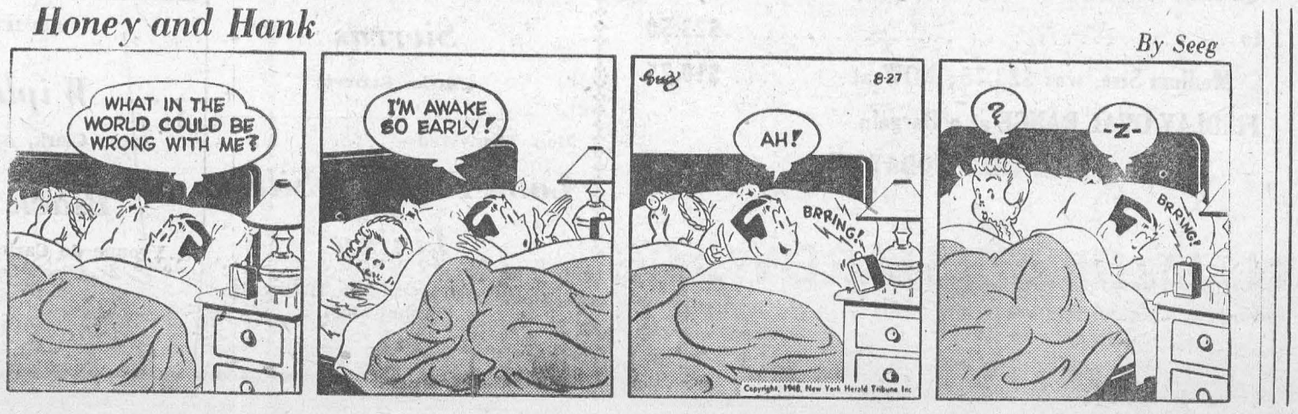

We have secured the services of a first-class Plumbing and Heating Expert, and are prepared to do all kinds of work in these lines.

We have on hand, ready for immediate installation, Built-in and Leg Baths, Toilets, Laundry Tubs, Range Boilers, etc.; Also a FULL LINE OF PIPE FITTINGS.

BERNARD COLIGAN

PHONE 242J MORRISBURG, ONT.

PICADILLY

Theatre Williamsburg

THURS., FRI., SAT., FEBRUARY 2—3—4—

STREETS OF LAREDO:—The stirring story of frontier life with Texas Rangers. Starring Mona Freeman, William Holden, William Bendix and Macdonald Carey.

MON., TUES., WED., FEBRUARY 6—7—8—

SORRY, WRONG NUMBER:—Here comes a new screen thrill. It's the picture you'll hail as the most thrilling and suspenseful ever made. Starring Barbara Stanwyck, Anne Richards, Burt Lancaster and Wendell Corey. ADULT ENTERTAINMENT.

THURS., FRI., SAT., FEBRUARY 9—10—11—

CALENDAR GIRL:—A comedy with music. Starring Jane Frazee, Gail Patrick, William Marshall, Kenny Baker and Victor McLaglen..... ALSO....
LAW OF THE GOLDEN WEST:—Fast-moving, thrill-packed Western adventure, with Monte Hale at his all-time best.

COMING SOON:—"MY FRIEND IRMA" and "EDWARD MY SON" (ADULT ENTERTAINMENT).

SPECIAL

Ground MIXED FEED OATS $2.25

COAL

We have a full supply of BLUE COAL in stock.

SALT

Coarse Salt cwt.	$1.55
Fine Salt, cwt.	1.35
Iodized Salt, cwt.	1.95
Cobalt Salt, cwt.	2.00
Smoked Salt	.70

SHUR-GAIN FEEDS

Laying Mash, cwt.	$3.95
Scratch Feed	3.35
Dairy Ration	3.20
Dry and Freshening	3.15
Pig Starter	3.70
Hog Grower	3.40
Hog Mineral	3.00

J. D. DAIN & CO.

SAVE ON STOVES

BUY NOW AND BE DOLLARS AHEAD!

REDUCED TO CLEAR

COOK STOVE! with reservoir and warming closet, was $121.95, Oval Fire Box. NOW $101.95
QUEBEC HEATER! with Oven; for only $45.75
QUEBEC HEATERS, Large. Formerly $28.25. Reduced to $23.50
Medium Size, was $23.75; NOW at $19.75
FINDLAY OVAL RANGE at a Bargain.

SEE THEM TODAY AT

N. McGILLIS HARDWARE

---

1 Reason why A MILLION CANADIANS *use the B of M*

for paying bills

The quick, practical and *modern* way of paying bills is by cheque . . . saves you time, trouble and shoe leather. You don't risk carrying large sums of money on your person and your cancelled cheque is your receipt. For your personal convenience, open a B of M Account . . . today.

BANK OF MONTREAL
Canada's First Bank
working with Canadians in every walk of life since 1817

Ask for our booklet
21 ways a million Canadians use the B of M

"MY BANK" TO A MILLION CANADIANS B of M

AD78

SPORTSMANSHIP IN "CANADA UNLIMITED"

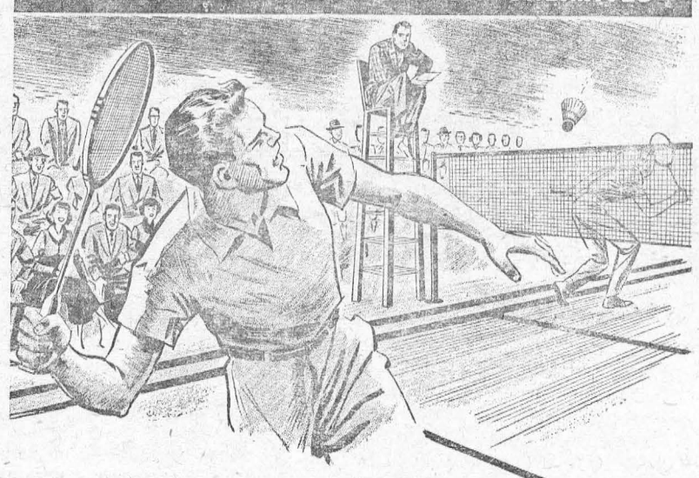

Badminton makes it's bow!



The Canadian Open Badminton Championships will be held this year in Calgary during March.

How Badminton became one of Canada's first-rank sports!

1930 . . . Badminton players across Canada were training hard. Five years earlier an English team had come to teach Canadians the game's fine points. Now another group of Britain's top amateurs were making a tournament tour of the nation's clubs to see how the game had caught on.

Canadians had been keen learners . . . and the visitors found themselves evenly matched. The final decision was to come from the Canadian champion. In successive games at Toronto, Kingston and Montreal he defeated Britain's four leading players . . . Canada had won a top place in the badminton world.

Badminton grows daily in popularity with Canadians. Keen competition and good sportsmanship have made it a favourite everywhere. And together, competition and sportsmanship make things better for Canadians in work *and* play. They keep your future in Canada . . . unlimited

O'Keefe's BREWING COMPANY LIMITED

F3-505

CAMEO THEATRE

EACH EVENING AT 7.30 AND 9.30 O'CLOCK P. M.
MATINEES ON SATURDAY AT 2.30 P. M.

This Saturday—

Flowing Gold

John Garfield, Frances Farmer

—ALSO—

Horsemen Of The Sierras

Charles Starrett

Mon.-Tues.-Wed—

Look For The Silver Lining

June Haver, Ray Bolger (Technicolor)

Thurs.-Fri.-Sat —

Belle Starr's Daughter

George Montgomery, Rod Cameron

COMING

Wiplash

Dane Clark, Alexis Smith

Black Bart

Yvonne de Carlo, Dan Duryea (Technicolor)

SHOW STARTS AT 7.30

NEW!

Northern Lights

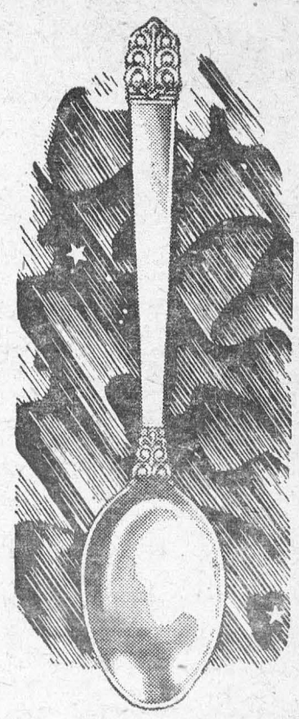

International Sterling's pattern of unmatched beauty.

Massive, heavy silver. Brilliantly designed for today's tables.

Won't you stop in and see "Northern Lights"

AUTO REPAIRS

We do all kinds of Auto Repairs. New and Re-conditioned motors installed. All work guaranteed satisfactory.

Welding to auto parts and other machinery. We have the best equipment and can give you a good job.
A full line of tires and tubes, batteries, accessories.

K. G. LOUGH

SHELL SERVICE STATION PHONE 321

Morrisburg, Ontario

CALL ON US FOR

NEW AND USED FARM MACHINERY

ALL KINDS OF HARD AND SOFT WOOD

Ross H. BECKSTEAD

WILLIAMSBURG, ONTARIO

1950 WALLPAPERS

Beautiful designs. Snappy patterns for every room in the house. Look our new 1950 book over, and be prepared to have your papering done now, while the paper hangers are available. Remember these papers are in stock, and our prices will suit you.

ELECTRIC SANDWICH TOASTERS

Finished in chrome, something that will last a lifetime, and give you so much satisfaction. Two types in stock.
PRICED AT $7.45 and $8.95

WINDOW GLASS

If the recent high winds broke the odd window, get it replaced before the extreme cold weather sets in. Bring the window sash to us and we will be glad to take care of it for you.

R. H. Bradfield & Co.

HARDWARE PHONE 10

AGENTS FOR FRIGIDAIRE

Girls Wanted

AGED 16 to 25

TO LEARN KNITTING OR LOOMING

Apply in person to

MORRISBURG HOSIERY CO.

Morrisburg, Ont.

M. A. CAMPBELL

General Insurance

Phone 357 Morrisburg

E. STUART THOM

Fire, Automobile, Life, Liability, Accident & Sickness, Hospitalization, Plate Glass

INSURANCE

REAL ESTATE

TELEPHONES:

Office, 87; Residence 11W

Morrisburg, Ontario

ARTHUR FLYNN

BARRISTER, Etc.

MORRISBURG ONTARIO

"THE SERVICE OF SIGHT"

J. MILES WHITTAKER

Optometrist

MORRISBURG -:- ONTARIO

Specialist in Correcting

DEFECTIVE VISION AND EYESTRAIN

Office Hours

9 to 12 noon; 1.30 to 5.00 p.m.

Saturdays, 9 to 12 noon.

Evenings by Appointment

Telephones:

Office 18W Residence 1o

HAVE YOUR EYES EXAMINED AND SAVE YOUR VISION

RAYMOND H. ARMSTRONG

Barrister, Solicitor, Notary, Etc.

Office Phone 24 — Residence 270

MORRISBURG - ONTARIO

FOR PROMPT, & COURTEOUS TAXI SERVICE, CALL

Veteran's Taxi

TELEPHONE 61

ANY CALL IN TOWN, 25c

24-Hour Service

STAN DUVAL PROPRIETOR

EX-SERVICEMAN'S

24-HOUR

TAXI SERVICE

PHONE 181

For Prompt and Courteous Service

EVERY PASSENGER INSURED

SPECIAL RATES ON

Funerals, Weddings, and Out of town Trips

2 CARS—NO WAITING

DRIVERS:

Bruce Casselman

Arthur Casselman

Elmer Jannack

Day or Night

Taxi Service

MORRISBURG, ONTARIO

Phone St. Lawrence Hall, or

Residence 611—15

Our Correspondents:

Williamsburg News

Mr. adn Mrs. Clifford Casselman and family were guests on Sunday of Mr. and Mrs. Claude Casselman.

Mr. A. B. McPherson and Miss Luella McPherson received the sad news on January 25th, 1950, of the death of their brother, Wilfred McPherson of Avonhurst, Sask., caused by double pneumonia.

Mr. and Mrs. Iden Merkley, Mrs. D. A. Short and Mr. Henry Merkley were among those who attended the funeral on Tuesday afternoon of the late Charles Hanson of Dixon's Corners held at the United Church in Brinston.

Mr. and Mrs. Ellery Casselman of Rowena, Mr. and Mrs. Dalotn Saddlemire of Glen Becker, Mr. and Mrs. J. Schwerdtfeger, Froatburn were recent guests at the home of Mr. and Mrs. Stanley Forward.

One of the old pioneers of Williamsburg Township in the person of Mr. Sanford. Herriman of Bouck's Hill, celebrated his 90th birthday on Wednesday, January 25th, at his home at Bouck's Hill with his wife, who is also in her 88th year. Throughout the years, Mr. Herriman has made a legion of friends who join in wishing that God's richest blessings may go with him throughout all the journey.

We join in congratulations and best wishes to Mr. and Mrs. Dan McLaren of Kenmore, parents of Mrs. Walter Whitteker of town who celebrated their 50th wedding anniversary at their home on Monday January 31st.

Congratulations and best wishes are to be extended to Mr. and Mrs. Charles A. Loucks on hte occasion of the 57th anniversary of their marriage which they celebrated quietly on Wednesday, January 25th at their fine farm home in the Sixth Concession of Williamsburg. They were married at the Lutheran Parsonage at Morrisburg with the late Rev. W. Genzmer, past or of the Lutheran Church, officiating. Mrs. Loucks was formerly Arilla L. Whitteker, daughter of the late Barney Whitteker and his wife, the former Lavina Swerdtfeger, while Mr. Loucks' parents were the late John D. Loucks and his wife Catherine Rombough. They were all of Williamsburg township and Mr. and Mrs. Loucks were life-long residents of Williamsburg. Their family consists of one daughter, Miss Alice Loucks at home and two sons, Arthur Loucks at home and Walter Loucks of Williamsburg. Through the years, Mr. and Mrs Loucks have made a host of friends who join in wishing them the best that life has to offer. They are both enjoying fairly good health and are both able to enjoy the comforts of home and friends.

The Home Makers' Club will meet on Saturday, February 4th at 2 o'clock at the United Manse. Everyone welcome.

Miss Moyra Anne Casselman of Macdonald's College spent the week end here with her mother, Mrs. A. J. Casselman and Ramon.

Visitors on Sunday at the home of Mr. and Mrs. Mac Strader were Mrs. Eva McIntosh, Bruce McIntosh, Mr. and Mrs. Beryl McIntosh and children, Ian and Marilyn all of Berwick and Miss Ruth McIntosh of Ottawa.

Mrs. Wm. Whitteker of Dundela is a guest with her daughter, Mrs. Irwin Empey and Mr. Empey this week.

Miss Flora Whitteker has returned to Toronto after spending last week visiting with her parents, Mr. and Mrs. John Whitteker.

Flt. Lt. H. Williamson of Centralia spent a few days last week at the home of Mr. and Mrs. John Whitteker of Dundela.

Messrs. Fred and Lloyd Rennick of Maitland, were guests on Saturday with Mr. and Mrs. Jack Robb.

Miss Pat Hess of Ottawa was a week end guests in town with Miss Georgie Larsen and other friends

Mr. and Mrs. Dwight Perrault of Brockville were guests on Sunday with Mr. and Mrs. Arthur Baker and in town with Mrs. Nettie Barclay.

Mrs. George James and little daughter of Mariatown are spending a few days here visiting with Mrs. Annis Becker.

Mr. and Mrs. Garnet Weegar and Rex were among the guests at thhe Eligh-Weegar wedding at the home of Mr. and Mrs. Ira Weegar on Saturday afternoon.

Congratulations and best wishes from their many friends are in order for Mr. and Mrs. Ward Casselman, on Saturday, January 28th, on the occasion of their 36th wedding anniversary which they celebrated quietly on Saturday 28th, at their home.

Mrs. Herman Barkley of Brockville is spending several days calling on and visiting with friends in town. Mrs. Barkley is a daughter of the late Mr. and Mrs. S. T. Barkley and naturally she has many friends here where she lived in her younger days.

Mrs. Maefred Merkley spent a couple of days last week with friends in Toronto.

Miss Glenna Whitteker of Toronto visited here recently with her parents, Mr. and Mrs. Iden Whitteker.

Mrs. J. Marlatt and little daughter Lynn Mary of Ottawa and Miss Helen Johnston of Alexandria were week end guests with their parents, Mr. and Mrs. W. J. Johnston and Ethel.

AULTSVILLE

Mr. and Mrs. Earl Bowman of Gallingertown spent Friday with Mr. and Mrs. William Duffin, Marjorie, Mrs. Florence Summers and Greta.

Mr. and Mrs. Murray of Massena spent the week end with Mr. and Mrs. Ben Lague and family.

Mr. and Mrs. Jimmie Fetterly and Wilda called on Mr. and Mrs. Fred McIntosh and Ray on Friday.

Mrs. Piper and Lorna spent Saturday in Cornwall.

Mrs. Florence Summers called on Mr. and Mrs. Russell Grant on Thursday.

Miss Lena McLaren of Wales made her usual trip on Thursday to the homes of her pupils for music lessons.

Mr. and Mrs. Fay were in Morrisburg on Thursday.

Mr. and Mrs. Fred McIntosh were in Cornwall on Saturday.

Miss Ruth Gove spent the week end with her parents, Mr. and Mrs. Cecil Gove of Sandtown.

Mrs. Ben Laugue and Johnny spent a few days in Montreal this week.

Mr. and Mrs. W. J. Cheley spent last Thursday in Gallingertown with Mr. and Mrs. Fred C. Gallinger.

Mr and Mrs. Raymond Colquhoun of Morrisburg entertained Mr. and Mrs. Malcolm Edwards, Robert and Donald at their home on Friday nite.

Miss Carley May Cramer, nurse in training at Cornwall General Hospital, was a week end visitor with her mother and family.

Messrs. Mac Edwards, Lockwood Prunner, Chas. McConnell, Lorn Brown, Clair Hollister and Bill Brooks were in Montreal over the week end and attended the hockey match.

Mr. and Mrs. Frank McConnell were in Ottawa on Sunday and visited Mr. Reuben Gallinger and Miss Fern Gallinger.

The sympathy of the community is extended to the family of the late Mrs. William James who passed away at her home on Wednesday. The funeral was held from the home of her daughter, Mrs. Frank Winters in Cornwall to the Church of England here on Friday last. Interment was made in St. Paul's cemetery.

A number from here went to Cornwall on Monday night to see Barbara Ann Scott at her skating art and it was much enjoyed by all who were there.

Mrs. George Robinson of Massena, N.Y., was a guest of Mr. and Mrs. Frank McConnell last week.

Miss Nora Carey of Toronto was in town last week to attend the funeral of her grandmother, Mrs. William James.

Mr. Karl Wells whoh is spending a few weeks in Toronto was home last week end.

Mr. and Mrs. Pellitier have arrived and he is taking charge at the station as new agent.

Mr. William Brownell was busy last week putting on the roof of Mrs. Morgan's barn.

Mrs. Mary Froats and Mrs. Leda Gooch of Belleville were recent visitors here.

Mrs. John Hickey has returned home after an extended visit with Mr. and Mrs. Fred Winters in Montreal.

CHURCH ROAD

Mr. and Mrs. Claude Crowder spent Monday in Cornwall.

Mrs. Lloyd Walker entertained the sewing club at her home on Thursday of last week.

Mrs. A. Bowman spent the past week at Glen Becker, guest of Mr. and Mrs. Howard Saddlemire.

Mr. and Mrs. Ralph Schwerdfeger were guests at R. J. Schwerdfeger's recently.

Mr. John H. Styles and Carl Styles spent the week end with friends in Massena.

Mrs. R. J. Schwerdfeger and R. J. Schwerdfeger Jr., were callers in Chesterville on Monday.

Mrs. Jas. Schwerdfeger and Douglas Schwerdfeger visited at Mr. H. R. F. Schwerdfeger's on Thursday.

Miss Mary K. Schwerdfeger of Morrisburg spent the week end at home.

GLEN BECKER

Miss Hilda Saddlemire of Brockville spent the week end with her parents, Mr. and Mrs. D. Saddlemire and family.

Mrs. Annie Bowman, Church Road is spending this week visiting Mr. and Mrs. Howard Saddlemire and Mr. Stanley Saddlemire.

Mrs. James Levere and son Donald of South Mountain spent the past week end with her parents, Mr. and Mrs. Grant Cougler, and Glenn.

Mr. and Mrs. L. C. English were recent visitors at Farran's Point with their son Alex and family.

IS YOUR SUBSCRIPTION PAID UP?

NATURE UNSPOILED



YOURS TO ENJOY

The SLATE-COLORED JUNCO is perhaps our commonest winter bird. Small and grayish-black, about the size of a sparrow, he's known by his flashing white outer tail feathers. You'll find him by the sides of snowy fields. He's a cheery visitor and should be protected.

YOURS TO PROTECT

CARLING'S

THE CARLING BREWERIES LIMITED

WATERLOO, ONTARIO

© 1945 CARLING'S D40A

Weak, Tired, Nervous, Pepless Men, Women

Get New Vim, Vigor, Vitality

Say goodbye to these weak, always tired feelings, depression and nervousness due to weak, thin blood. Get up feeling fresh, be peppy all day, have plenty of vitality left over by evening. Take Ostrex. Contains iron, vitamin B1, calcium, phosphorus for blood building, body strengthening, stimulation. Invigorates system; improves appetite, digestive powers. Costs little. New "get acquainted" size only 60c. Try Ostrex Tonic Tablets for new, normal pep, vim, vigor, this very day. At all druggists.

DEAD STOCK

We remove Dead or Crippled Farm Animals promptly and without any charge. Telephone Collect to

St. Lawrence Rendering Co., Ltd

Cornwall, Ontario.

Phone 3730.

2-52c.

The RCAF

will train you to become an expert technician

In the post-war R.C.A.F. there are many trades which provide ample scope for the ambitious young Canadian to prepare himself for a progressive future in the technical, radio, or clerical fields.

This is the day when the men with special skill and training have the advantage over the other fellow.

The R.C.A.F. offers you just the training and opportunity you are looking for.

EARN WHILE YOU LEARN

Rates of pay in the R.C.A.F. have been increased and you can add to your monthly income by improving your trade proficiency and by promotion to higher rank.

YOU GET ALL THESE IN THE RCAF

- Technical trades training.
- Full opportunity for advancement.
- Progressive pay increases.
- Provision for religious welfare.
- Medical and dental care.
- Sports and recreational facilities.
- 30 days vacation a year with full pay.
- Clothing provided.
- Retirement income assured.

and remember . . . the R.C.A.F. offers you continuous employment and pay.



AFW.20

MAIL COUPON TO YOUR NEAREST R.C.A.F. STATION

Central Air Command R.C.A.F. Station Trenton, Ont. or North-West Air Command, R.C.A.F Station Edmonton, Alta.

Please send me, without obligation, full particulars regarding enlistment requirements and openings now available. in the R.C.A.F.

NAME (Please print).....

STREET ADDRESS.....

CITY..... PROV.....

You are eligible to apply if:

1. You are a Canadian citizen or other British subject.
2. You are single.
3. You have a minimum of one year less than Junior Matriculation for radio trades, and two years for all others . . . or equivalents in both cases.
4. You are between 17 and 30 years.

ONTARIO

NOTICE TO ONTARIO MOTORISTS

Re Unsatisfied Judgment Fund Fee

Under an amendment to the Highway Traffic Act enacted in 1947, provision was made for the creation of an Unsatisfied Judgment Fund out of which will be paid, in the manner prescribed, judgments for personal injuries and property damage sustained by reason of the operation of motor vehicles, which cannot be collected in the ordinary manner from the judgment debtors.

The method prescribed for creating the Fund is the collection of a special fee, when required, from each person to whom is issued either an operator's or a chauffeur's licence.

While this legislation has been in effect since the 1st of July, 1947, the Unsatisfied Judgment Fund Fee has been collected only since January 1st, 1949.

Total fees collected for the Fund and repayments to the Fund from January 1st to December 31st, 1949, amounted to.....$638,430.37

Judgments paid out of the Fund from July 1st, 1947, to December 31st, 1949, amounted to.....$630,644.03

As there is not now sufficient in the Fund to pay judgments for a period of a year, an Unsatisfied Judgment Fund Fee of 50c will be collected from each person to whom is issued a 1950 operator's or chauffeur's licence.

ONTARIO

DEPARTMENT OF HIGHWAYS

GEO. H. DOUCETT, *Minister*



Knows His Stuff—Richard Spicer, Jr., youngest handler in the amateur event of the annual trials of the Pinehurst Field Trial Club, shows one of his "spicer" dogs. The lad handled his own entry like a veteran.

SPORTS &c

by A SIXBIT CRITIC

Today this column is going straight to the dogs; and if those murmurs we hear from the bleachers are to the effect that this is no different from what it has been doing for a long time, we'll simply ignore them. Nor are the dogs referred to the sort you bet on at Dufferin or Woodbine, under the impression they are Thoroughbreds, but actual canines, with pedigrees as long as their tails, or even longer for all we know.

* * *

It seems that most Dog Shows do not make public the number of entries received, by breeds, working on the theory that such information is liable to give intending exhibitors too much dope on what sort of competition to expect. But the Westminster Club is different. Our personal acquaintance with the Pooch Aristocracy is of the slightest. But we gather that the Westminster Show occupies a position somewhat akin to that of Wimbledon in tennis, Henley in rowing or St. Andrews in golf; and that the doggy set knows that the best it can hope for there is the toughest sort of competition anyway, so that actual figures don't make much difference.

* * *

Anyway, when the Westminster throws open its doors at Madison Square Garden some time this month there are expected to be something like 2534 canines on hand; although, of course, in the interim some of them may have been laid low by high blood pressure, gout, distemper or even—perish the thought!—the snatching net of the dog catcher. At all events there promises to be an elegant sufficiency of dogs, and we are just as happy that we are not on the night cleaning staff of Madison Square, doomed to keep them company through the long hours after everyone else has departed. As many of you are no doubt aware, just one lonely pooch can fill a whole neighborhood with heartbreaking wails, all by itself. Imagine 2500 or more of them, all in full voice and all under one roof! A tight game between the Rangers and the Leafs, with both Conn Smythe and Lynn Patrick at the top of their form, wouldn't even come close.

* * *

But to get along with the serious business of the day. Offhand, and without doing any deep research before giving your answer, just what breed of canine would you say is the most popular today? According to the Westminster Show figures it's the Dachshund—the kind that somebody once described as "half a dog high, and a dog-and-a-half long." Last year the Boxers topped the Dachshunds by a margin of three. But this time it's the other way around. Score—Dachshunds 152; Boxers 137. And if any reader would like to interpret this as a trend, showing which way the world is heading, it is O.K. with us.

* * *

In case you don't keep abreast of such things, it seems that in the upper brackets of Dogdom they divide the entries not only into breeds but by classes as well. These divisions are WORKING DOGS; SPORTING DOGS; HOUNDS; TERRIERS, TOYS and NON-SPORTING; and there will be 648 Workers in the Westminster Show as compared to a mere 539 Terriers, which might also indicate a trend. Or something.

* * *

Now, lest somebody should accuse us of holding out vital information, we'll kindly give you what the advertising experts call a "break-down" of the various classes. And if you skip reading the next six paragraphs, you do so at your own peril, and we don't blame you.

* * *

WORKERS: In this class you will find, if you look hard enough, Alaskan Malamutes; Belgian Sheepdogs; Bouviers des Flandres; Boxers; Briards; Bullmastiffs; Collies; Dobermann Pinschers; German Shepherds; Great Danes; Great Pyrenees; Mastiffs; Newfoundlands; Old English Sheepdogs; Puliks; Samoyeded; Giant Schnauzers; Standard Schnauzers; Shetland Sheepdogs; Siberian Huskies; St. Bernards; Cardigan Corgis; Pembroke Corgis.

* * *

Among the TERRIERS there are Airedales; Bedlingtons; Border; Bullterrier (colored) Bullterrier (white)—we hope they don't draw the color line or they'll be hearing from Paul Robeson—Cairns; Dandie Dinmonts; Smooth Fox Terriers; Wire Fox Terriers; Irish Terriers; Kerry Blues; Lakelands; Lhasa Apsos; Manchester Terriers; Norwich; Miniature Schnauzes; Scottish Terriers; Sealyhams; Skye Terriers; Staffordshire; Welsh Terriers; West Highland Whites.

* * *

"'Tain't no business if he is a hound, you gotta quit kicking my dog around" was part of a song once-popular. Anybody attempting to do such booting nowadays would have quite a chore because, under the heading HOUNDS, these are listed: Afghans; Basenjis; Bassethounds; 13-inch Beagles; 15-inch Beagles; Bloodhounds; Borzois; Coonhounds; Longhair Daschunds; Smooth Daschunds; Wire-hair Daschunds; Scottish Deerhounds; American Foxhounds; Greyhounds; Norwegian Elkhound; Otterhounds; Salukis; Whippets; Irish Wolfhounds.

* * *

We're not certain where they draw the line between the Working Dogs and those of the Sporting Category; and right now we don't intend trying to find out. We do know, however, because it's right here in print before us, that among the Sports there are Pointers; German Shorthairs; Chesapeake Bay Retrievers; Labrador Retrievers; English Setters; Gordon Setters; Irish Setters; American Water Spaniels; Britanny Spaniels; Black Cockers; Ascob Cockers; Parti-color Cockers; English Cockers; English Springers; Irish Water Spaniels; Welsh Springers; Weimaraners. (We're not quite certain of that last spelling, but don't lose too much sleep over it.

* * *

Now, and none too soon, we come to the TOYS, which include Affenpinschers; Chihuahuas; English Toy Spaniels; Brussels Griffons; Italian Greyhounds; Japanese Spaniels; Maltese; Papillons; Pekingese; Miniature Pinschers; Pomeranians; Toy Poodles; Pugs; Toy Manchesters; Yorkshires.

* * *

And, at long last, those designated—rather rudely, we think—as NON-SPORTING. They are Boston Terriers; Bulldogs; Chows; Dalmatians; French Bulldogs; Keeshonden; Miniature Poodles; Standard Poodles; Schipperks; and Miscellaneous.

* * *

We started off this piece—little knowing what we were getting into—by saying that the column was going to the dogs. Now we're about through, we're inclined to think that the whole world must be doing something similar. However, writing it has cleared up one matter in our mind. A few days ago a tiny girl living nearby was proudly displaying a new present she'd received—a small puppy. Her mother happened to ask us what breed it was, and we couldn't answer her, much to our shame.

* * *

But if she asks us again, we'll be able to come through with flying colors. It's the very last breed listed above—MISCELLANEOUS.

THE FARM FRONT

by John Russell

Egg prices are too low, of course. They always were, so far as I can remember, and that goes a long way back. Still, I've never seen them so low as they were in the days of the old, old story about the farmer who asked the village store-keeper how much he was paying for eggs.

* * *

"My good gosh," said the farmer, upon hearing the quoted bid, 'that price doesn't even pay for the wear and tear on the hens."

* * *

But whatever the price of eggs, the more efficient your flock is, the better off you are. And one good way to check your prospects—according to an expert out where they go in for eggs in a big way—is to study the records of farm flock owners who have kept a full set of figures on income and outgo.

* * *

He goes on to tell about 41 flock owners who have been keeping records in co-operation with an Agricultural College. Very likely these flocks are a bit better than average—but up to the time that owners started keeping records in this College project, none of them had been overly successful. (Figures quoted, by the way, are for that special Middle West district, but I give them as set out and you can make your own comparisons.

* * *

So, even though they may be better than average now, they weren't when they started. But these folks were willing to make changes in the way they handled their flocks, and in the equipment they used. Anyone else, of course, can make the same changes. * * *

But let's look at the figures:

Latest yearly summary of records shows the 41 demonstration flocks averaged 207 eggs. Mortality was 24 per cent during the year. Gross income per hen was $6.52.

* * *

Actual expenses of the 41 flocks added up to $4.12 per bird. Most of that went to pay for the six pounds of feed per dozen eggs. Another $94.25 per flock was charged for interest at 6 per cent.

* * *

This left earnings of $2.11 per bird, or $1.94 per hour for the work of taking care of the flocks.

Of course, egg prices were good in the year covered by this summary. Eggs from all 41 flocks sold for a good margin above cost.

* * *

But look at the best 10 of those 41 flocks. Their egg production—223 eggs per bird—was higher than the average, and their death loss—18.1 per cent—was lower. And they used only 5.4 pounds of feed to make a dozen eggs.

* * *

So these best 10 flocks produced eggs at a cost of only 21 cents per dozen. At a 44-cent egg price, that made a profit of $4.02 per bird, or $3.50 an hour for labor.

Even with eggs selling at 30 cents a dozen, those best 10 flock owners will make some money.

* * *

Now look at the poorest 10 of the 41 record-keeping flocks. They turned out only 189 eggs per hen, had a 25 per cent mortality, ate more feed per dozen. So labor profit was only 51 cents per hen, 44 cents per hour.

* * *

Since the 10 low flocks had expenses of 28 cents a dozen, egg prices at around 30 cents will be hard for them to take.

* * *

How were the 10 high flocks able to shell out eggs at a 21-cents-per-dozen cost, while the 10 low flocks needed 28 cents?

* * *

The answer is equipment and management. Bred-to-lay chicks. Good, well-insulated houses. Labor-saving equipment. Continuous water supply. Balanced ration.

If you have all those, you can look forward to 1950 with confidence.

* * *

Our own Dominion Department of Agriculture has some interesting of Agriculture has some interesting things to say about a new variety of peach called SOLO. The experimental station out in Summerland, B.C. introduced the SPOTLIGHT peach, and is now telling about its latest—a variety that is expected to become a very useful addition to the list of firm canning peaches. So here you are, as the Government publicity is directed to Ontario, as well as British Columbia.

* * *

Solo is one of the results of a controlled breeding experiment begun in 1933, when crosses were made of J. H. Hale and Veteran. The seedlings were planted in 1936 and Solo was first selected as showing promise in 1941. Since then it has been subjected to extensive tests both a fresh fruit and as a canning variety, state A. J. Mann and F. W. L. Keane of the Summerland Station. * * *

The original tree has been a heavy annual bearer and young trees exhibit a similar tendency. The variety sets thickly and requires heavy thinning. The tree proved hardy at the station during the moderately severe winter of 1942-43. Fruit-bud injury during the winter of 1948-49 was slight, insufficient to reduce the crop and much less severe than on J. H. Hale. * * *

The fruit matures approximately with Valiant and Veteran. Solo is large, well coloured, yellow-fleshed, firm, juicy, good to above fair in quality and practically freestone. It has an exceptionally long picking range, remaining firm on the tree for several days after reaching maturity. It is very easy to pick and handle with a minmum of bruising, being superior in this respect to Vedette, Valiant and Veteran.

* * *

In 1949 the fruit was clean and well finished and when canned was of attractive appearance. However, in certain seasons the appearance has been somewhat marred by patches of skin which lack normal pubescence and by the fact that the fruit is rather susceptible to the netted form of mildew known as "Rusty Spot" which may sometimes appear in the canned product. In peeling the fresh fruit, the skin adheres moderately to the flesh but in the canning operation no particular difficulty is experienced in this regard. When canned the quality is good. * * *

Growers who are interested in a variety firm enough to reduce wastage in the orchard, the packing house and the cannery, may consider Solo worthy of commercial trial.

All the budwood available from four trees will be distributed to nurserymen in the summer of 1950.

Discovery Mill Produces Gold

At a cost of $1,250,000 Discovery Yellowknife Mines Limited put down a three-compartment shaft to 250 feet, opened two levels, developed and outlined 79,700 tons of gold ore having the value computed at $2,030,027 and built a mill with a capacity of 100 to 125 tons daily. This mill will pour its first gold brick about the 15th of February.

At the 100 ton rate and averaging a grade of $25.00 a ton the company should produce at the rate of $60,000 to $75,000 a month when in regular operation. Therefore the cost of developing the ore and equipping the property for production should be recovered within 18 months. This is an example of successful mine operation, regardless of location, when ore grade is high.

Located 60 miles north of Yellowknife in the Northwest Territories the mine of Discovery Yellowknife has been equipped with steam heated, insulated structures and the community has waterworks and sewage installed, a radio station erected, a truck road to Yellowknife and an all-season airport on the large lake on the property.

The mine is only in the early stages of development, as work on the 125 and 250-ft. levels has been resumed, to follow up high grade ore intersections secured in surface drilling, to the west and south of presently developed ore. The shaft is being deepened to 375 feet to open another level, below which ore is known to extend. An entirely new structure to the south and another to the east, tested in a preliminary way by drilling and returning high values in gold, remain to be developed.

The mill can be raised from 100 to 150 tons daily capacity without additional equipment, by adjusting grinding and crusher speed. On a recent day $2,105 in gold was produced from 77.5 tons of ore, giving some indication of the earning capacity. The company will quickly recover its investment and begin accumulating profits for further expansion and later for dividends.

LOSS OF VOICE MENACES PROGRAM

Friend Solves Singer's Problem With Lymoids!

"A few hours before appearing on the air I developed hoarseness," writes a Canadian singer. "On a friend's advice, I tried LYMOIDS and was quickly relieved."



Get quick relief with LYMOIDS. The soothing medicinal oils of this famous preparation help to quickly relieve hoarseness and coughing. Most stores sell LYMOIDS but if unobtainable, send 10c in stamps or coin, to LYMOIDS, 119 Pearl St., Toronto. LS-2



TRY IN HANDY 10¢ & 25¢ BOXES

LYMOIDS

FOR INSTANT THROAT RELIEF

..Classified Advertising..

AGENTS WANTED

ATTENTION: Agents! Men, women, everywhere, make money quick. Sell our door name plates of plate-glass and metal. Sells for $1.75. Costs you 75c. Write for circulars. Make money. Claire, 1153-W, Amherst, Montreal 24.

SECURITY THE EASY WAY—By selling FAMLIEX products. We need agents in your locality or in your surrounding rural area. Equipment needed for a rural route. Experience not necessary—we will tell you how—Very little capital required. Best advantages offered for your $UCCE$$—Write today for free details — FAMILEX, 1600 Delorimier — MONTREAL.

BABY CHICKS

FISHER ORCHARD CHICKS

Day old chicks, pullets, and cockerels available weekly year round in 8 leading breeds and crosses. The chicks are first class, the price moderate, the stock accredited. Write for 12-page coloured calendar and price list. Fisher Orchards, R.O.P. Breeders, Freeman, Ontario

ADAMS fast feathering Barred Rocks and Crossbreds (Hamp x Rock) are bred for high production and meat. Clean blood test for three years. Started capond a specialty Adams Barred Rocks, Paris, Ontario

TOO many hens are being sold now. This means high prices for eggs later Order early chicks and get in on this market. Durance Laying strains and Broiler cockerels available now. Write for catalogue and prices Durance Farms Hatchery, Sarnia, Ontario.

THE CHEAPEST chicks on the market are the ones that lay the most eggs. If you get your chicks for nothing and they only lay an average of 130 to 140 eggs a year you would be better off without them. It is those extra four or five dozen eggs that you get from chicks with genuine breeding back of them that makes the profit. Many of Top Notch Chicks are R.O.P. sired. Also Turkey Poults. Broiler Chicks and Older Pullets. Free Catalogue. Top Notch Chick Sales, Guelph, Ontario.

WHICH ARE the cheapest pullet chicks to buy? Chicks that develop into average producers of 240 eggs or pullets that average 130 eggs per year. We don't need to tell you. You know the answer. Tweddle R.O.P. Sired Chicks have a far better chance of laying 240 eggs a year than those sired by cockerels with no breeding back of them. Best of all Tweddle Chicks cost no more in many cases than ordinary chicks. Send for full details about Tweddle R.O.P. Sired Chicks. Also Turkey Poults and Older Pullets. Tweddle Chick Hatcheries Limited, Fergus, Ontario.

MONKTON CHICKS—Government Approved. Breeding quality, one of the best. Don't guess, be certain. Write for prices and catalogue. Monkton Poultry Farms, Monkton, Ont.

BABY CHICKS from blood tested high egg producing stock. Livability guaranteed. Mixed $15.00 per 100. Pullets $28 to $30. Ten percent off for orders 500 and over. Goddard Chick Hatchery, Britannia Heights, Ontario.

BUSINESS OPPORTUNITIES

AN OFFER to every inventor—List of inventions and full information sent free. The Ramsay Co Registered Patent Attorneys. 273 Bank Street, Ottawa.

DYEING AND CLEANING

HAVE YOU anything needs dyeing or cleaning? Write to us for information. We are glad to answer your questions. Department H, Parker's Dye Works Limited, 791 Yonge Street, Toronto, Ontario.

FOR SALE

WRITE for free catalogue. MODEL INCUBATOR CO., Station "H", TORONTO.

NEW JOHNSON Outboard Motors. Canadian Canoe Co., Peterboro Boats, Canoes, Trailers, bought, sold, exchanged. Large stock used motors. Repairs by factory-trained mechanics. Open until nine except Wednesday. Strand Cycle, Hamilton.

GUNS—Large assortment new and used. Bought, sold, exchanged. Guaranteed repairs. Scopes, sights installed. Fishing Tackle. Hunting Equipment. Sporting Goods. Special Team Prices. Open until nine except Wednesday. Strand Cycle, Hamilton.

MOTORCYCLES Harley Davidson. New and used, bought, sold, exchanged. Large stock of guaranteed used motorcycles. Repairs by factory-trained mechanics. Bicycles, and complete line of wheel goods. Open evenings until nine except Wednesday Strand Cycle & Sports, King at Sanford, Hamilton.

NEW OLIVER 99—Used Oliver 99. Tractors in new condition. Best offer. Garnet Mc Falls, Centralia, Ontario.

LOCOMOTION legs, arms, braces. Precision built. No shoulder straps necessary. Guaranteed. Acme Artificial Limb Co., 54 Robinson Street, Toronto.

GOLDEN clover honey: twelve 4's, $8.00. Amber, 70-lb. can $7.00. Wilbert Link, Delaware, Ontario.

SIX REGISTERED Jersey bulls, from six to twenty-four months, for sale. Apply Arthur H. Rutley, Berwick, Ont.

HARROW Creamery, Harrow, Ont.; 40 ice cream customers; sells 3,000 pounds butter per week in county. Apply W. G. Fielding, 1106 Hall Ave., Windsor, Ont.

REAL Photo Postcards for Hotels, resorts, camps. Send negatives or good snapshots. Free List—Old Ships and harbor. Photos of the Great Lakes. J. W. Bald. 274 Fourth Street, Midland, Ontario

A 50c HOCKEY FIND

which should be in every boy's possession: "How We Play Hockey," by Durnan, Quakenbush, Stewart, Richard, Abel and Conacher is, according to Elmer Ferguson of the Montreal Herald, "The best technical book yet issued on hockey." Send 50c to Whitcombe and Gilmour Ltd., 1040 Bleury St., Montreal 1.

DON'T EAT LESS

"Eatmore" Cereal, Five grain, three minute, hot cereal with a new thrill taste. All the nourishment of natural grains. Mildly laxative. Thousands of daily users. Four-pound package postpaid $1. McFadden Cereal Store, Smiths Falls, Ont.

SIX-ROOMED insulbrick house with six acres of good land in village of Solina, small stream, garage attached to house. Water and hydro in house and barn, exceptional value. School and stores within one quarter mile. Ten miles from Oshawa. Don Meredith, Real Estate, 15 King St. E., Oshawa. Phone 3956W.

100 ACRES, 35 tillable loam, balance good pasture, well-fenced. Bank barn, cement stabling, cement silo. Log house, excellent water supply. Two miles west of Bolsover, school one mile, open road, rural mail, hydro available. $3,000. James Carson, 9 Dieppe Rd., Toronto.

SHOTGUNS. Finley finished Doubles $76 up. A few available for immediate shipment. Photos, details on request. Shierlaw Burry, Importing Armourer, 11217—97th Street, Edmonton, Alta.

JAMESWAY Sectional Incubator, 3 deck, 4,220 capacity, coal burning, good condition, $300. Henry Miller, Markham, Ont, R.R. 3.

STORE AND APARTMENTS—3 rooms in rear, 5 rooms above. Hot water, oil heat, possession in July. Income $200.00. $10,500 with $5000 cash, or will accept small farm as part payment. Norman Dinnick, Jr., 1134 Yonge St., Toronto.

BUILD A LIBRARY—Enjoy good books forever. Discover the Reprint Society of Canada. World famous [illegible]on and non-fiction. Handsomely bound wi[illegible]eal leather name blocs. Only $1.50 each. [illegible]rite for catalogue. Reprint Society of Canada, 1040 Bleury Street, Montreal 1.

FOR SALE

JEEP PARTS. For Military and Civilian Jeeps. Fast, efficient service. Phone and wire orders given immediate attention. Retail Supply Co., Box 906, Dept. 6B, Steubenville, Ohio. Phone, 4-0854.

CAMP EQUIPMENT

BLANKETS, Double Deck Bunks, White Cotton and Flannelette Sheets, Mattresses, Pillows. Camp Cooking Stoves and Heaters, Sleigh Shoe Steel, Tents, Tarpaulins, Tanks, Lumber Wagons, Front and Rear Lumber Buggies, Horse Blankets. M. ZAGERMAN & CO., LIMITED, Bayview Road, Ottawa, Ont.

CAMELLIA FLOWERED TUBEROUS BEGONIAS—Gorgeous double flowers. Easy to grow. For early bloom get them started indoors. Planting instructions included. Choice of colours. Scarlet, pink, rose, orange, yellow, white, Salmon. Giant flowers all summer and fall. Extra large bulbs. Guaranteed to bloom. Order now, 5 for $1—10 for $1.75, postpaid. Cash with order. Holland Bulb and Nursery Company, P.O. Port Credit, Ont. Serving Canadian Gardens from coast to coast.

DOGS AND PETS FOR SALE

REGISTERED Shelties (miniature Collies). Lovely marked pups of good breeding, also grown stock. Write Wahl's Kennels, Box 297, Mitchell, Ont.

HELP WANTED

FARMERS

DO You Need Skilled Farm Help? Experienced practical Farm Labor, families or single, available this spring. Write us now. Latvian Relief Association, 320 Bay Street, Room 1304. Toronto, Ontario.

MEDICAL

IT'S IMPORTANT — Every sufferer of Rheumatic Pains or Neuritis should Try Dixon's Remedy.
MUNRO'S DRUG STORE,
335 Elgin, Ottawa
$1.25 Express Prepaid

POST'S ECZEMA SALVE

Banish the torment of dry eczema rashes and weeping skin troubles Post's Eczema Salve will not disappoint you.
tching, scaling burning eczema, ache, ringworm, pimples and athlete's foot, will respond readily to this stainless, odorless ointment, regardless of how stubborn or hopeless they seem

PRICE $1.00 PER JAR
Sent Post Free on Receipt of Price
POST'S REMEDIES
889 Queen St E., Corner of Logan
Toronto

OPPORTUNITIES FOR MEN AND WOMEN

BE A HAIRDRESSER
JOIN CANADA'S LEADING SCHOOL
Great Opportunity Learn Hairdressing
Pleasant dignified profession, good wages
thousands successful Marvel graduates
America's greatest system. Illustrated catalogue free. Write or Call
MARVEL HAIRDRESSING SCHOOLS
350 Bloor St. W., Toronto
Branches, 44 King St. Hamilton & 72 Rideau Street, Ottawa.

EARN MONEY AT HOME—spare or full-time money-making. Learn to make candy at home; earn while learning. Free equipment supplied; correspondence course. National Institute of Confectionery Reg'd., Delorimier P.O., Box 152, Montreal, Quebec.

LEARN piano playing at home the new easy way—the chord system. As a special introductory offer you may now have a copy of our forty lesson Simplified Piano Course for only One Dollar. Write: Simplified Modern Piano Course, Box 51, Hanover, Ontario.

A NEW Canadian entertainment bureau looking for all types of acts. LLoydbrook 3109 or write Burns' Associates, 778 College St., Toronto.

PATENTS

FETHERSTONHAUGH & Company Patent Solicitors Established 1890 350 Bay Street, Toronto Booklet of information on request.

A. M. LAIDLAW, B.Sc., Patent Attorney, Patents of Invention, 56 Sparks St., Ottawa.

WANTED

REGISTERED NURSES
For
GENERAL STAFF WORK
8-Hour Duty, 6-Day Week
Salary $150.00 Per Month Plus Maintenance
Apply
SUPT. GENERAL HOSPITAL
SIOUX LOOKOUT, ONTARIO

SAN. PATIENT WANTS

watches and clocks useless to readers. I would appreciate them very much. They provide many hours of entertainment. Joseph Cooper, Essex County Sanatarium, Windsor, Ontario.

EASE that COMMON or ORDINARY SORE THROAT



RUB IT WITH MINARD'S "KING OF PAIN" LINIMENT

35¢

Just heat and rub in MINARD'S, and note the quick relief you get. Greaseless, fast-drying, no strong or unpleasant odor. Get a bottle today; keep it handy.

LARGE ECONOMICAL SIZE 65c

15-46

WAKE UP YOUR LIVER BILE—

Without Calomel — And You'll Jump Out of Bed in the Morning Rarin' to Go

The liver should pour out about 2 pints of bile juice into your digestive tract every day. If this bile is not flowing freely, your food may not digest. It may just decay in the digestive tract. Then gas bloats up your stomach. You get constipated. You feel sour, sunk and the world looks punk.

It takes those mild, gentle Carter's Little Liver Pills to get these 2 pints of bile flowing freely to make you feel "up and up." Get a package today. Effective in making bile flow freely. Ask for Carter's Little Liver Pills, 35¢ at any drugstore.

ROLL YOUR OWN BETTER CIGARETTES WITH DAILY MAIL CIGARETTE TOBACCO

Have You Ever Lived Before?

Millions believe that they have had a previous existence on earth—and will live again. There is evidence for this belief.

There was the case of the little girl who told Fielding Hall, author of that great work, **The Soul of a People**, of her previous life as a man who ran a marionette show. Not only did she show a remarkable knowledge of the manipulation of the puppets when first given some, but she actually recited portions of dialogue from puppet plays which she had neither seen nor read.

Far more convincing was the fact that she described the place where she had previously lived and also some of her former relations and friends. Some of the latter are still living: they confirmed every word the child had said.

Vishwa Nath, as a boy of three, described in minute detail his former life in Pilibhit, India. At last his parents were persuaded to take him there. He identified relatives and places exactly and immediately and told of his life at a certain school.

Infant Prodigies

H pointed out his former home, now in ruins, and when shown a group photo of the late owner and some friends picked out by name firstly the man he said had formerly been his uncle—and then himself in his former life!

The mother of the young man he claimed to have been questioned him thoroughly: he answered every one of her questions accurately and without a moment's hesitation. In like manner he answered the questions of two men who had been his schoolfellows in his former life.

But we do not need to go to the East for such instances. Shaw Desmond wrote his novel **Echo** "From earth memories which I have had since a child of my life as gladiator in the Roman arenas."

Authorities of that period speak of it as amazingly accurate, though the author had not at that time studied old Rome in any book. The same astonishing knowledge of a vanished age was shown by Joan Grant in her novel **Winged Pharaoh.**

Shaw Desmond himself has examined several such cases, and writes of a child of five who was taken to a city hundreds of miles away, to which it had never been in its present life.

"I have lived in that city," the child had said. On arrival he led his parents through a maze of streets to the house he had so minutely described. Still more astounding, people who had known the child in his previous incarnation testified to the accuracy of his memories.

Then there are the prodigies such as Mozart, who composed and played at the age of five, Yehudi Menuhin, who went only eleven astounded Toscanini by the depth and maturity of his playing, so that the maestro said that he knew no violinist of any age to surpass him.

Most amazing of all was two-year-old Andre Lenoir, who multiplied in a moment any five-figure number by any other five-figure number before the astounded professors of Brussels.

All these children demonstrated abilities which they would simply not have had time to acquire in their short lives. From where did they bring them?

Perhaps more convincing than these few instances of remembered past lives—there a number of multitude of others—is the number of eminent thinkers through the ages who have believed in the theory of reincarnation. Plato and Pythagoras, Hegel and Hume, Sir Humphrey Davy and Alfred Russel Wallace, and the great psychologist Cesare Lombroso, to name but a few

It is the very basis of Buddhism and Hinduism, and was taught by many Fathers of the Christian Church. A number of Roman Catholic ecclesiastics, including Archbishop Passavalli, have accepted it as true.

There is evidence, too, that Christ Himself both accepted it and taught it. He did not rebuke His disciples for suggesting that a certain man might have been **born** blind as a result of his own sins, and said of John the Baptist: "If ye will receive it, this is Elias, which was for to come." (Matt. xi. 14).

But for many present-day believers in reincarnation it is neither the evidence of people such as Vishwa Nath nor the great weight of authority which is decisive. They believe because it is so reasonable a theory. If the universe is based on order and justice it seems to be, indeed, the only theory that fits the facts.

It seems unjust that a child should be born suffering from some physical, mental, or social handicap. There is no injustice if he is so handicapped because his previous conduct has made such a lesson necessary for him. Or it may be that previous experience has so strengthened his character that he is ready and able to face such a test—and triumph over it!

May life not be, in fact, a school? We continue to return until we have been through every class and learnt all the lessons thoroughly—till we are strong enough to endure both advertisy and prosperity. Promotion is only on merit: none can learn our lessons for us.

A Grim Theory?

There are many who find it difficult to accept the teaching that for perhaps fifty years of evil living—however bad —a just God will condemn erring human beings to an eternity of torment. There is literally no proportion—between offence and punishment.

For the reincarnationist, however, there is neither reward nor punishment. A man reaps that alone which he sows.

If he puts his hand into the fire he gets burned, until he learns not to play with fire. Yet there are few who can learn this lesson in one life. Moreover, if this is the only life, there are evidently many who can and do play with fire without getting burned.

At first sight this may seem a somewhat grim theory, yet it is not so. There is not one of us who cannot eventually learn by experience the laws of God and nature by which man may live a happy and useful life—whether on this earth or elsewhere. It is only by learning through experience that we really make this knowledge our own.

So for each one of us there is infinite hope: there is always a chance to do better.

Have you ever said: "I wish I could have my life over again?" Well, maybe you can!

A man is known by the company he dodges.

Silence isn't always golden. Sometimes it is just guilt.



Lining Up—For Dry Bread—In Athens—Small boys from the Athens, Greece, "Children's City" line up for a slice of bread, part of some 2200 loaves made from the millionth ton of Western Nation aid to arrive in Greece. The flour was made into bread by Greek army and distributed and distributed to relief agencies sponsored by Queen Fredericka.

Granted New Canadian Patent

Acetylsalicylic acid has proven to be one of the most reliable and effective agents in the treatment of rheumatism and arthritis over the years. The best known acetylsalicylic acid preparation is sold under the trade name of "Aspirin" in Canada.

A recent development for the treatment of rheumatism and arthritis has been the combining of a hitherto little-used compound, calcium succinate, with acetylsalicylic acid. This compound, calcium succinate, renders the acetylsalicylic acid non toxic, allowing large, prolonged dosage to be taken with no harmful side effects.

This combination of acetylsalicylic acid and calcium succinate has become one of the widest used methods of therapy in the world for the treatment of rheumatism and arthritis. Dolcin Limited of Toronto recently were granted a patent in Canada for the use of this combination in the treatment of arthritis and rheumatism.

Scientific Facts About "Hangovers"

It isn't necessary to suffer that "morning after" feeling—at least it isn't according to the Danish biologist, Dr. Erik Jacobson, who has been conducting a scientific investigation into alcohol and hangovers.

He has written an exhaustive treatise in which he describes how a person (if he feels that way and his bank balance can stand it) can drunk and never have a hangover. become drunk and never have a hangover.

He also explains that it is quite possible for a person to get delirium tremens ("D.T.") even though he may be a strict teetotaller.

* * *

It seems that if you are content with a single whiskey or a glass of beer every hour and a quarter, the alcohol percentage in your blood will neither rise nor fall.

Though it would be a futile thing to do, you could go on drinking all day long at that rate and remain sober. Your liver would be getting rid of the alcohol as fast as you swallowed it.

But what can be done to avoid the hangover headache? The secret, according to the doctor, is to eat while you are drinking, preferably something rich in protein such as meat.

Drinking on a full stomach will also reduce the chances of a hangover and retard the intoxicating effect.

Drinking on an empty stomach can make you dizzy within a few minutes, because the alcohol then passes almost directly into the blood stream. And the more concentrated the drink the more quickly it is absorbed.

Soda-water, so innocent and harmless when taken by itself, acts like a super-charger when mixed with alcohol; it speeds up absorption.

A hangover headache is caused through the increase in pressure of the fluid surrounding the brain. With most people a good preventative is to take one or two aspirin tablets after the party and before going to bed.

Hard drinking is not always the cause of delirium tremens. It is what doctors call a "deficiency disease" resulting form the lack of Vitamin B.

The confirmed toper finds that most of the energy he needs to carry on drinking and keep alive comes from the calories contained in the drink. He is inclined to eat much less than normally. What he does eat is seldom rich in vitamins, but because he gets no vitamin B he develops "D. T.s.

Alcohol has a paralysing effect on the nervous system. The centres governing self-restraint are first attacked.

People drink because they find alcohol relieves them of tension. In fact, some "advanced" thinkers have suggested that alcohol in moderation is the only effective medicine for people whose lives are bound by frustration and monotony.

How To Wax Camera Prints

Most amateur photographers, particularly camera club photographers, wax their prints. Generally after the prints are mounted. The print is placed on a level, solid surface. A piece of cardboard or an old print is placed against the sides and edges of the print and wax, such as simonize automobile wax, is applied with cotton. A light coat should be first applied in one direction. It should be left to dry for about 30 minutes and then lightly polished with cotton. Then a second coat should be applied in the direction opposite. This gives the print greater depth, luster and quality.

Canadians Chart Worms' Behavior

Until Drs. A. P. Arnason, R. A. Fuller and J. W. T. Spinks, three Canadian research scientists, came along last month with a communication in Science, not much was known about the movement of worms in the soil. There was nothing for it but to dig up the grubs or larvae and note their positions at the time. Drs. Arnason, Fuller and Spinks hit on the idea of making the worms radioactive, so that their movements above ground could be followed with a Geiger-Muller counter.

How were the larvae of the worms to be made radioactive, Feeding them with radioactive food was not practicable. It was decided to insert a radioactive cobalt wire into the body of a worm. Surviving cutworms and wireworms behaved normally after the wire had been inserted. There was no loss of movement. The wire was shed with the skin at the right time. Nor were bad effects from the gamma rays noted.

For lack of enough radioactive cobalt wire the Canadians fixed a speck of radioactive cobalt metal in the tail notch of grubs with some plastic. There was no difficulty in following underground movements.

This method made it possible to tell where the larvae were in a horizontal plane. But how deep were they? And how could their move-up and down be noted? The Canadians calibrated their instruments for varying soil depths. Theirs is the first recorded method of following both horizontal and vertical movement at the same time. The Canadians promise to find out how underground grubs respond to temperature, lignt, soil moisture, soil type, soil firmness and various foods and chemicals.

New House-Building Method Promises Better, Cheaper Homes

Nearing completion in Norfolk, Va., is one of the world's most unusual housing projects. Sponsored by Nelson Rockefeller's International Basic Economy Corporation, the houses are built of concrete and are themselves not dramatically different from the run of small, concrete, modern houses; but their method of construction is startlingly different. Indeed, they may, as the sponsors hope, open a new era in low-cost house construction. For the central point of departure in these houses is that they are erected with the sweep, cost, and machinery with which great highways are built.

The Norfolk houses, which are expected to be the prototype of much larger projects in other parts of the world, stem from the drawing board of Wallace Harrison.

When I visited him the other day in his Radio City office, he said his first thought had been about a more or less conventional house. something built of wood and full of gadgets like automatic dishwashers, writes Robert A. Mullen, in The Christian Science Monitor Then, during the war, had followed his phase of thinking of houses as a "machine for living." During this period, he had explored with a major airplane firm the idea of applying aeronautical experience to mass house building.

But after the war, it became clear to him, and to the Rockefellers, that the world's most urgent need was not for gadgets, for aesthetics, or fancier ways of living. The need was just simply for plain houses to protect from weather and provide a minimum standard of comfort.

Then, one day in Venezuela, the bright idea came. The Rockefellers have extensive projects in Venezuela, and at one point needed a couple of houses for executive personnel. Mr. Harrison discovered that to erect two rather modest prefab houses of United States design would cost about $20,000 per house.

By coincidence, at the same time he wanted 22 acres of swampland filled in as a site for a warehouse. He asked a local contractor who was building some roads for an oil company what it would cost to do the filling job. The contractor looked at a near-by hill and opined that with his big earth-moving machinery, he could cut the hill down and fill the swamp for not more than $20,000. In other words, you could move a mountain in Venezuela for the price of a five-room house!

In this vivid fashion, Mr. Harrison was reminded of the widely acceped fact that the cheapest sort of construction known to modern man is road building. His thoughts inevitably roamed in hat direction, coming up with the question: Why not use road-building machinery to construct houses?

Back at his Long Island estate, he began a series of experiments all aimed at using giant road-construction equipment to build the world's best cheap house. He was very glad to settle on concrete. It has many advantages, especially in tropical climates where destructive insects quickly spoil soft woods and in regions where vermin and rodents are a hazard. Moreover, by use of certain kinds of aggregate, it can be made a superior insulation. Also, it is proof against fire and requires little paint and otherwise minimum upkeep. More to the point, sand and gravel are among the most universal of the globe's materials. Road-building equipment, likewise, can be made available.

He laid out a highway, composed of a series of concrete slabs. Skipping the first square, or slab, he would place a portable form or mold on the second. This form would comprise the inside and outside walls of a four-room house. He would fill this form with concrete, let it set, remove the form. Then he would go back to the first slab, lift it by patented vacuum lifting device means and place it on top of the just-completed room section to form the roof!

Mr. Harrison built two houses at his Long Island place, working out technical problems For instance, he found that the corners tended to crack and found a way of making them thicker and stronger by using nylon-rubber tubes, inflated with air to act as corner forms. When ready to remove forms, all he had to do was deflate the corner tubes. Getting the steel wall forms to slip off easily was a problem until a workman remembered an old-country trick of washing the surface with a tannic acid solution. At Long Island, he used a gantry crane, but at Norfolk he found that a bomber crane used during the war to clear air fields of crippled bombers was ideal for lifting the room form and roof section.

Of course, this still left a need for actual field experience, and especially cost experience. At Norfolk, an especially acute housing shortage existed. So, at the request of a Norfolk businessman, the Rockefellers built 200 houses, meeting all federal housing administration requirements.

This job has shown that they can build a good, five-room, concrete house, having automatic heat, good plumbing, but no gadgets, that will rent for $45 a month. If the house were to be sold, it would sell for approximately $5,000 to $5,500, land included. The house is roughly comparable, except for the attic, to the new houses one sees in suburbs selling for $8,000 to $11,000. Of course, "roughly comparable" is a relative term and might not meet with universal agreement.

It is true the houses are not especially pretty. They suffer from the same fate as most modern concrete houses in that they are square and squat. Yet they have a full-length window and a certain amount of shrubbery, which goes with the house, may offset some of the angular uniformity of the group.

However, these Norfolk houses were a pioneering effort, to lead the way for thousands of even more austere units in places of the world where any sort of roof is better than a leaky tent, or rat-ridden mud hut, where sanitation and protection must necessarily come before charm; and where a good, cheap house is just about the most humanitarian item that can be offered.

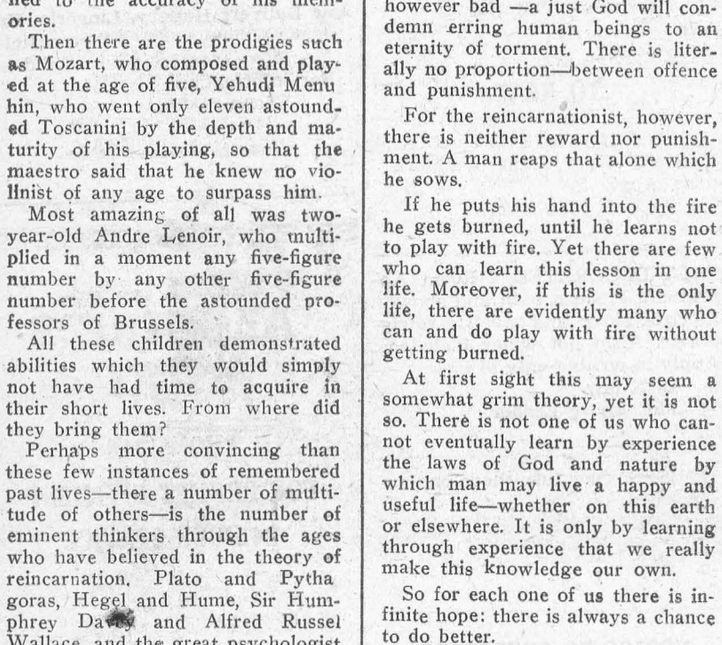

For Mine Safety—At the New Crosshands Colliery, British coal mine, the inventors of a power-operated support to guard coal miners from cave-ins resulting from boring or blasting examine a scale-model Named the Tromit, the steel-arched safety device is operated by remote control.



Tot Takes A Traffic Ticket—In a joking mood, the Berlin traffic cop gives a ticket to Karin Wendler, 7, for driving without a license. The car is not a toy, but can do most anything a normal-sized auto can. Karin amazes Berliners ridiing through city stretts in Germany's smallest auto.

JITTER — By Arthur Pointer



Local and General

Why not try Thompson's Radio Service for second hand Radios. We have many bargains. Phone 45W. 42tfc.

The many friends of Morrisburg's popular reeve, Mr. Fred H. Broder, will be pleased to learn that he is recovering nicely following an operation at the Cornwall General Hospital on Wednesday of this week.

Mr. and Mrs. Thos. Connor spent Wednesday in Montreal.

Another Euchre will be held by the A.Y.P.A. in St. James Hall, on Monday, February 6th. Usual prizes and refreshments all for 25c.

The Women's Institute will hold a Food Sale in the Agricultural Rooms Saturday afternoon, February 11th.

Slendor Tablets are effective! 2 weeks' supply $1; 12 weeks $5 at Wilson's Rexall Drug Store.

Men! "Vigorine" 'pep' tonic restores men's youthful vitality. Don't be weak, nervous, exhausted. Try Vigorine today. 15-day trial $1.00 at Wilson's Rexall Drug Store.

The Annual Meeting of the Morrisburg Branch of the Red Cross Society will be held in the Agricultural Office Tuesday, February 17th at 7.30 p.m. Everyone is invited to attend.

Services will be held in Knox Church this Sunday at 11 a.m. and 7 p.m. The annual meeting will be in the basement of the Church at 7.30 Monday evening.

Mr. Luther D. Wells spent Thursday with friends at Sheek's Island.

Mr. and Mrs. Keeveney Hawkins and family of New Guinea visited last week with their cousin, Rev. Fr Feeney at St. Mary's rectory.

COFMORTABLE CHILDBIRTH — Doctors can't promise painless childbirth or even a childbirth entirely without fear, but through psychological treatments they say it can be a comfortable experience. You can read about it in "Comfortable Childbirth", an article of vast importance to all women in this Sunday's (February 5) issue of The Detroit Sunday Times.

Fred E. Farlinger of the staff of the Bank of Montreal (King and Younge St. Branch) Toronto, was a recent visitor with his parents, Mr. and Mrs. F. E. Farlinger.

The Young Women's Club of Knox Presbyterian Church will hold a Chicken Salad Tea in the basement of the church on the 15th of February, 5.30 p.m. to 7.00 p.m. Price 60 cents.
4-5-6p.

CEDAR GROVE

Mr. and Mrs. Anderson of Dunbar were guests of Mr. and Mrs. Chesley Swerdfeger Sunday evening.

Mr. and Mrs. Keith Dafoe and Mrs. Duane Gow spent Sunday in Prescott.

Mr. and Mrs. Frank Dafoe visited Mr. and Mrs. Ernest Marcellus of Iroquois Sunday.

Mr. and Mrs Raymond Dafoe were visitors of Mr and Mrs. Fred Dafoe Wednesday evening.

Mr. and Mrs. Duane Gow, Aultsville spent Wednesday evening with Mr. and Mrs. Keith Dafoe.

Mr. and Mrs. Alfred Aumell and family spent Monday afternoon at Avonmore.

WANTED

CARPENTER WORK OF ALL Kinds Cabinets a Specialty. General Repairs.
DON SHAVER,
Morrisburg, Box 193.
5p.

WANTED TO BUY — 200 WHITE LEGHORN PULLETS.
JACK SHAVER,
Phone 105-6, Iroquois, Ont.
R. R. 1.
5p.

LYNCH — BOULERICE

At St. Mary's Rectory on Friday night, January 27th, the marriage took place of Jeannette Boulerice, daughter of Mr. and Mrs. Joseph Boulerice to Clarence Lynch, son of Mr. and Mrs. Charles Lynch, all of Morrisburg, Rev. J. F. Feeney officiated.

Given in marriage by her father, the bride wore a midnight blue gabardine suit with navy hat, navy accessories and a corsage of pink roses.

She was attended by her sister, Mrs. Robert Cook as matron of honour, who wore a gray gabardine suit with black hat and accessories and a corsage of American Beauty roses.

Robert Cook, brother in law of the bride, acted as best man.

Following the marriage, a reception was held at the home of the bride's parents, after which the young couple left for a trip to Ottawa and points north. On their return they will reside in Morrisburg.

Guests from out of town were Mr andn Mrs. R. Locatelli and daughter, Mr. and Mrs. Russell Lynch of Ottawa; Mr. and Mrs. Harold Robinson, Cornwall.

PURSE PRESENTED TO YOUNG COUPLE

The I.O.O.F. Hall, Williamsburg, was the scene of a happy gathering on Friday evening when numerous relatives and friends assembled to honor Mr. and Mrs. Lyle R. Hess (nee Gladys Cunningham) upon their recent marriage. Dancing was enjoyed during the evening with music being supplied by the McMillan orchestra.

An address was then read by Keith Schell in which Mr. and Mrs. Hess were wished every happiness as together they go down the pathway of life. Mrs. acM Casselman, on behalf of their friends presented the couple with a well filled purse. After thanking all for the pleasant evening arranged in their honor, for the gift and the best wishes, Mr. and Mrs. Hess left the platform to the strains of "For They Are Jolly Good Fellows".

Refreshments were served at the close of the evening.

THE UNITED CHURCH OF CANADA
Morrisburg, Ontario

Rev. W. Mark Reeves, B.A., Minister
Mrs. Geo. H. Smith, Organist

11 a.m.—"God's Business Men" — A Sermon for the members of the Official Board.
7.30 p.m.—"Who Is My Brother?" The Pastor will preach at both services.
10 a.m.—Sunday School.

NOTICE TO CREDITORS

AND OTHERS
In the Estate of Enos Allison Deceased

ALL PERSONS having claims against the estate of Enos Allison, late of the Village of Morrisburg, who died on or about the 14th day of January 1950, are hereby notified to send particulars of same to the undersigned on or before the 24th day of February, 1950, after which date the estate will be distributed with regard only to the claims of which the undersigned shall then have notice, and the undersigned will not be liable to any person of whose claim they shall not then have notice.
DATED at Morrisburg, this 25th day of January, 1950.
H. KENNETH BARKLEY, and
FRANK A. SMITH,
Executors.
c/o R. H. ARMSTRONG,
Morrisburg, Ontario, their Solicitor.
4-5-6c.

FOR SALE

CHOICE OF RUBBER-TIRE WAGGON or Low Steel Wheel Waggon. Good as new. Apply to
CLIFFORD HERRIMAN,
Williamsburg, R. R. 1, Ont.
5-6p.

HOUSE FOR SALE. Modern Conveniences. Use for Double or Single house. Will sell reasonable. Good Investment.
Also 1 horse hair mattress like new. 1 Spool Bed.
Phone 280, Morrisburg.
5c.

LOST

LEATHER MITTEN, Fur Back; Brown; Left Hand. Thank you.
WILL C. DAVY.

CURLING CAP with 7 pins. Deerskin gloves. Reward. Return to
ARTHUR COLIGAN.

ADLETS

FOR SALE

HOOVER VACUUM CLEANER. in Good Condition. $25. May be seen at
THE LEADER OFFICE.

1935 HUPMOBILE SEDAN. Winterized. New Tires. New Batteries; Good running order, $385.00. Apply
Kaylo's Upholstering, or
PHONE 368, Morrisburg.
3-5p.

PUREBRED BULL, without papers, coming 2 years. Apply at
THE CARKNER FARM,
Phone 600—14.
-5c.

TWO-STOREY GRANITE FACED Block Building, well located on Church St., Morrisburg. 3 Bedrooms and bath on second floor. Main floor living room, dining room den and kitchen. All-cement basement. Built-in garage. All floors of prime oak. Hot air heating with oil. This dwelling is one year old. For particulars apply to
E. STUART THOM,
Real Estate and Insurance,
Morrisburg, Ontario.
4tfc.

FRAME DWELLING ON MORRIS St., Morrisburg. All conveniences. Large lot. For particulars, apply
E. STUART THOM,
Real Estate and Insurance,
Morrisburg, Ontario.
4tfc.

NOTICE

IN THE MATTER OF THE ESTATE OF HILLIARD R. WALLACE, late of the Township of Matilda in the County of Dundas, Funeral Director, Deceased.
NOTICE IS HEREBY GIVEN that anyone desirous of settling their indebtedness to the above mentioned Estate, may make payment to Charles Strader, at Brinston, one of the Executors of the Estate, he having been authorized to give valid receipts for any monies received by him.
DATED at Prescott this 24th day of January, A. D. 1950.
CASSELMAN & BEAUMONT,
Prescott, Ontario.
Solicitors for the Executors.
5-6-7c.

SANDING— New or Old Floors with modern equipment. Reasonable Rates. Estimates Free.
RONALD HUMMELL,
Morrisburg. Ontario.
5-6-7c.

TO RENT

A LARGE GARAGE ON AUGUSTUS ST., Near Main St., Morrisburg. Apply to
HENRY SHENNETT.
5p.

NEWLY-DECORATED 4 Room Apartment. Modern bath and shower. Electric stove and electric refrigerator. Alslo hot water included. Apply in writing only to
BOX 6B,
Morrisburg Leader.
4tfc.

2 HOUSES. One furnished; one unfurnished, on
THE CARKNER FARM.
Phone 600—14.
4-5c.

NOTICE TO CREDITORS

NOTICE IS HEREBY GIVEN that all parties having claims against the estate of Simon Peter Whittaker, late of the Police Village of Williamsburg, gentleman. deceased, are required on or before the fifteenth day of February, 1950, to send or deliver their claims to the undersigned. solicitor for Jason Whittaker and William A. Gordier, administrators.
AND FURTHER NOTICE IS GIVEN that immediately after said date the assets of said estate will be distributed among the parties entitled thereto, having regard only to the claims of which the said administrators then have notice.
DATED, this 14th day of January, 1950.
ARTHUR FLYNN,
Solicitor for said Administrators
Morrisburg, Ontario.
4-5-6c.

MAGAZINES
M. A. CAMPBELL
Subscription News Service
Phone 357
15-8p.

NOTICE TO CREDITORS

ESTATE NINA E. ANDERSON
NOTICE IS HEREBY GIVEN that all parties having claims against the estate of Nina E. Anderson, who died on or about the fifth day of January 1950, late of the Village of Morrisburg, widow, deceased, are hereby required to send full particulars of the claim, duly verified to the undersigned executor, on or before the 15th day of February 1950.
AND FURTHER NOTICE IS HEREBY GIVEN that immediately after the last mentioned date, the assets of the said estate will be distributed among the parties entitled thereto, having regard only to the claims then received.
DATED AT MORRISBURG, this 14th day of January, 1950.
ARTHUR FLYNN,
Executor.
3-5c.

CARD OF THANKS

We wish to extend our sincere thanks to our friends, neighbours and relatives for the many acts of kindness, messages of sympathy and the beautiful floral offerings received in our recent bereavement.
Mr. Will Mattice.
Mr. & Mrs. Bernard Weagant.
Mr. & Mrs. Wilfred Mattice.

Milfred Schwerdfeger and family wish to express to all their friends their deepest appreciation for the very many acts of kindness extended to them during the illness and at the time of the death of their wife and mother. These will long be remembered.

See us Now About
WATCHES.
CLOCKS.
DIAMONDS.
NECKLETS, Etc.
MOFFAT RANGES.
GILLESPIE'S
JEWELLERY STORE
PHONE 344 MORRISBURG

THE HOSIERY SERVICE
Now Delivers Hosiery, Lingerie, Underwear and many other articles for Men, Women and Children. For information
Phone 213W.
MRS. N. J. MORRAY,
tfc.

ALGUIRE'S TAXI
PHONE 314
FOR PROMPT EFFICIENT
24-HOUR SERVICE
All Passengers Insured

Pay Me A Call
GREETING CARDS FOR EVERY OCCASION
HAND CROCHETED BABY SETS
NEW FALL DRESS GOODS,
CURTAIN MATERIAL
NEW PRINTED COTTON
BUTTONS OF ALL KINDS
STEWART'S
Remnant Store
MORRISBURG ONTARIO

GOOD CITIZENSHIP IS A LOT OF LITTLE THINGS
GOOD CITIZENSHIP is a lot of little things

THIS IS NATIONAL HEALTH WEEK
Life today moves at a faster pace, and the increased pressure puts more strain on the human body. Actually, this means that more care than ever should be given to personal health. You owe it to yourself to get plenty of fresh air . . . good food . . . regular hours of sleep, in order to keep fit. Good health, one of your most valuable assets, is an essential of "Good Citizenship".
BRADING'S
Capital Brewery Limited,
Ottawa
This series of advertisements is planned to help make your community the best place to live in.

ACCOUNTANTS-AUDITORS
BOOKKEEPERS
INCOME TAX RETURNS PREPARED — SYSTEMS INSTALLED
YOUR BOOKS KEPT DAILY, WEEKLY OR MONTHLY
McLean Accounting Service
PHONE 14, CARDINAL, COLLECT
WE ARE AT MORRISBURG ONE DAY EACH WEEK

WE NOW HAVE IN STOCK -
30,000 F B M of INSUL BOARD, your favorit moisture-proof wall board, in sheets approx. 1-2" thick, 4' x 8'.
Large Quantity Insulation FIBRE-GLASS, Batts and Blankets. Full thick, med. thick, loose wool and Handy Batts.
PLYWOODS
Fir 1-4", 3-16" Birch, 3-8 Birch.
MASONITES
Brown Plain, Brown and Black Tempered and Tiled Masonite.
P. V. HARDBOARD
1-4" thick and tempered. For walls, re-surfacing tables and counter tops, etc.
HARDWOOD AND TILE FLOORS
Tile floors in 24 assorted colors. Have your floors laid by a company-approved Flooring Dealer and get a guarantee backed by the manufacturer. We appreciate your patronage
BLACK LUMBER COMPANY
MORRISBURG, ONTARIO PHONE 222
LUMBER, TIMBER, MOULDINGS, Etc.

WATCHES
DIAMONDS
Ward's Credit Jewellers
MORRISBURG, ONTARIO
CHINA
GIFTWEAR