THE WINCHESTER PRESS

VOL. XLII — WINCHESTER, THURSDAY, FEBRUARY 21, 1929 — NO 43

Distillers Dried Feed

An excellent Dairy Feed that is bulky yet high in protein and fat.

It has been proved superior to Gluten Feed and is much cheaper.

We recommend it to anyone who has not fed it, and believe you will find it an economical milk producer.

FENNELL & WALLACE, Winchester, Ont.

Cold Weather Is Here!

What about your Radiator! Do not take a chance, let us fill it with Maple Leaf Alcohol, the safest anti freeze on the market.

MELVIN'S GARAGE, Winchester, Ont.

IMPORTANT NOTICE!

TO HYDRO CONSUMERS

All lighting and Power Bills, as well as all bills for Wiring and Supplies, are now payable at the Hydro Office and not at the Bank as heretofore.

So that your business may be conducted with convenience and despatch, the office and books will be kept open for receiving such payments as follows;

Week days, excepting Saturday, 9 a. m. to 12 M. and 1 to 4 p. m. Saturdays from 9 a. m. to 12 M.

Leave your orders for Wiring or Repairs at the Hydro Office or Telephone 89 during office hours and they will receive prompt attention.

If you require anything in the way of fixtures or conveniences inquire at the Hydro Office, where your wants will be attended to.

The Book Store.

"Lest You Forget."

On Saturday nights when returning from the rink, drop into this store and take home a bag of hot roasted peanuts or a sack of our Butter Kist Pop Corn, they are both appetizing and delicious.

A. H. DUNCAN, Winchester

MEN'S WEAR - **UTMAN'S** - BOOTS SHOES

THEY'RE HERE WITH A LOT OF NEW IDEAS

1929 DRESSWELL SAMPLES

Spring and Summer Lines

Drop in and look them over—see the values we are able to offer you at a very small price.

We are offering special prices on several other lines also.

We have our New Caps and a range of Spring Hats now in stock.

Telephone 65, A. F. UTMAN.

LOCAL AND GENERAL

Five weeks from to-morrow is Good Friday. The spring seems near at hand.

Have you responded to the little card invitation sent you by the Press a few days ago.

If you want an Auction Sale Bill that will attract attention, you will have it printed at the Press Office.

Watch for posters advertising G. L Barclay's Big Sale of General Merchandise at Winchester Springs. Everything will be sold at cost.

The town council of Brampton has passed a by-law prohibiting the holding of a funeral within its limits on a Sunday. What terrible things would be said of Winchester should such a by-law be passed here.

A Quelph woman was fined $25 for poisoning a dog. Sometimes one feels like poisoning the owner of a dog because they do not keep their canine at home. The poor dog isn't to blame for being a nuisance.

Mr. Frank Johnston of Mountain, when re-newing his subscription said that 19 years ago we had a very early spring, and 35 years ago the farmers were ploughing their fields on the 1st of April. "Whenever Easter comes In March you are sure of an early spring" said Mr. Johnston.

People should not imagine that all of the money that has been spent upon highway improvement in this district has been contributed by the Provincial Government. The annual report of the Dominion Commissioner of Highways reminds us that under the Canada Highways Act, a piece of legislation which has now lapsed, over $484,000 was contributed by the Dominion Government to construction between Brockville and Kingston, over $75,000 to construction between Brockville and Prescott and over $651,000 to construction between Prescott and Ottawa.

Letter To Editor

February 20th, 1929

Mr. Editor—

In view of the gilt edge prospectuses now floating in abundance around these quarters seeking more capital for improvement and advancement in Central Ontario, it would be deemed advisable for those, who are fortunate enough to possess the necessary funds for investment, to get together and make a fresh start in the same line under present management, to be known throughout Canada, Winchester Furniture Company.

Get Busy.

Poor Show Town

Winchester is a poor show town, according to the verdict of the company of slight-of-hand entertainers who visited this place last week. They had a fairly good entertainment, as such entertainments go, and tried their best to please. But some how the people would not respond, and in the three performances they could not have had an average attendance of 50 persons, including the children. The rink and the churches absorb all the entertaining loving spirit of old and young, and particularly the rinks, for each night both skating and curling rinks are scenes of lively play and competition. Mr. Lannin had to withdraw the moving picture for the winter months If there is any reflection from these facts, it is a favorable one for the community.

About Curling

If weather conditions continue favorable there will be some lively competitions at the curling rink during the next few weeks. A rink composed of Messrs Singleton, Weir, Lee and Leonard as skip, challenged any rink that might be organized for a set of pins. The first to challenge was a rink skipped by J. H. Ross assisted by B. L. Carr, J. Gibson and B. Smith. The game was played last Friday, and was one of the best games seen this winter. The challengers won out by a score of 16-8. On Saturday a rink skipped by Mr. Fetterly assisted by W. J. Cass, T. Payne and Ezra Summers gave the challengers so close a run that their prestage was almost gone. They won out by a score of only one. But it made them stand on their toes, and hold their breath.

Races at Inkerman

NAMED RACE

Geo Casselman	1	2	1	2	3	1
Geo Timmins	2	1	3	1	2	2
Pat Gannon	4	4	2	3	1	4
Jas. Barkley	3	3	4	4	4	3

FREE FOR ALL

Frank Parker	3	2	2	1	1	1
Lorne Hutchison	1	3	1	2	2	2
Jas Hyndman	2	1	3	4	3	3
Mike Dunlop	4	4	4	3		

Races Saturday afternoon, Feb. 23.

Jas Barkley, Club Manager.

Church Union in U. S.

(The Nation, New York)

Six million Methodists and Presbyterians may unite to form the superdenomination of American Protestantism as a result of the plans adopted by representatives of the Methodist Episcopal Church of America and the Presbyterian Church in the United States at Pittsburg on January 30. The notion of union between such denominations seems so obvious and natural that it is surprising the consummation has been so long delayed. Probably the average Methodist or Presbyterian does not even know the theological difference between Calvin and Wesley, which originally brought division between the sects, let alone taking such differences seriously. The new union would greatly increase the efficiency of the two churches by eliminating denominational competition and unnecessary overhead, but it would not include the Methodist and Presbyterian churches of the South, where denominational bitterness is most prevalent. Meanwhile the Congregational and Christian churches, numbering more than a million members are contemplating union under a plan which will be presented to the National Council of Congregation Churches next May.

LOCAL AND GENERAL

One week from to-day and we see the last of February.

Tomorrow night the local Junior team take on South Mountain at the arena here, and judging from all reports it is going to be a real game.

The Hess Cheese and Butter Manufacturing Co., Limited, of Williamsburg, is asking that its charter be surrendered, the company having gone out of business.

Several car loads of pressed hay have been distributed from the station here during the past few weeks. It is something new for Dundas to be importing hay, as heretofore this country has had a super abundance.

A tea and money shower under the auspices of the Women's Missionary Society of St. Paul's Presbyterian church, will be held at the home of Mrs. M. Moffatt, Main street, on Wednesday, Feb. 22nd, from 3 to 6 o'clock. A cordial invitation is extended to all.

Mrs Delma Cook passed away at her home Williamsburg, on Saturday Feb. 9 after a lingering illness. The deceased was in her 58th year and leaves to mourn her loss, besides her husband, one daughter, Mrs. Fred Coons of Brinston, her mother, Mrs. Susanna Merkley, two sisters, Mrs. Ross Hanson of Brinston, and Mrs. Issac McIntosh of Williamsburg, three brothers. Bernice, Reuben, and Myron, all of Williamsburg. The funeral service were conducted by her pastor, Rev. Cronmiller, from her late home to the Lutheran church, on Monday February 11.

Two Fine Pictures

Miss Emma Gardner, teacher in our public school, and through whose efforts the Susie Annable Memorial Hall is being furnished, this week received from Mr. John Challies, of Quebec, an ex-pupil of Miss Annable, two pictures, beautifully framed, one of King George and the other of Queen Mary. They are reproductions of original photographs secured by Mr. Challies on the occassion of his presentation to their Majestie, at Buckingham Palace, in 1924. The pictures will be hung in the Memorial Hall.

Home Again

Mrs. Jas Annable and son Hilliard, who have been spending the past eight months with the former's brother, Mr K. D. Rose, Bristow, Iowa, and aunt, Mrs. Mary Sproule, Roswell, New Mexico, have returned to their home in Winchester, and report a very enjoyable trip, especially in the Southern States. Since leaving Winchester last summer they have motored over 20,000 miles. They also spent two weeks in South Dakota with Mr. and Mrs. Lloyd Jones, oldest married daughter of K. D Rose While in New Mexico, Hilliard enjoyed a real hunting trip which he said was the best part of his trip. His luck was to the extent of one deer and three wild turkies, also plenty of ducks and quail.

Do Be Careful

Electricty is a great convenience, but it is a dangerous matter to not observe the strictist caution when you are using it. Recently two persons have been killed when handling the cord or switch when they were in a bath tub. Water is a great conducton, and one should never handle an electric cord, or even turn a switch when taking a bath. Last week a terrible accident occurred at Ottawa when a pretty little 4 year old girl, Jean Waddell, was so terribly burned that she died in great agony. Her mother had connected an electrict heater when dressing the little one. Just at the time she was ready to dress her the door bell rang and the mother hastened down to the door The little one, not realizing her danger, went over to the heater, and before she knew it her clothing was afire. Before her mother could subdue the flames she was so terribly burned that she died shortly afterwards. One cannot be too careful when working with or about electric currents.

The United Church

(Contributed)

An earnest message was delivered Sunday morning by Rev. J. A. Waddell, from Eph. 4. 11-13. He said that Paul saw clearly the mission and message of the church and he became enthusiastic about it. He felt that the church of Christ had a very definite part to play in this world. In the text we have outlined the three tasks of the church. There is first the building up of christian life and the making of men and women better christians in their daily lives. The pastor emphasized the santuary of the ministry as the second task and said that greatness comes only throug humility and service. The church exists to build up that great body of people in whose hearts the spirit of Christ is found. The need of the world must be realized. "Lord God we worship Thee" was sung by the choir in the morning, and an appropriate anthem at the evening service in which solo parts were taken by Miss Annie Walker and Mr. Fred Johnston.

The evening text was Hebrews 11-24 from which the pastor gave a helpful talk to the young people. Moses was a man born for a definite piece of work. The spirit of fait characterized his whole life. This decision of Moses shows clearly the wisdom of a right choice. It was a calm well-thought out decision, unselfish and conscientious and God is ready to honor any young man or woman who makes this decision. Testing times come to all of us and it is a great thing that we choose the better path although it may not be easy. The pastor urged the young especially, to seek the guidance of their Heavenly Father that they may make the right choice. He also showed the need of a thorough preparation for life, telling the young to make good use of their time and not fritter it away. There are great hours of solitude and quiet for the education of the soul. Moses was a busy man when the came. Another essential dwelt upon was the consciousness of the presence of God. The pastor pleaded for the young people to rurrender their lives to God without delay.

LOCAL AND GENERAL

The play advertised last week, under the auspices of the Mission Circle, has been withdrawn.

The United Church Mission Band will hold an St. Patricks Afternoon Tea and Candy Sale on Saturday 16th March.

Mrs. M. Wilson, 520 Bay St. Ottawa, received word of the death of her brother Henry J. Hughes, of Georgetown, California, on Feb. 1, 1929, in his 76th year.

Rev. Mr. Butcher will preach his farewell sermon in the Baptist Church here, on Sunday night, before leaving for Haggerville, where he has accepted a new charge. There will also be a Baptism at the close of the service.

The regular meeting of the W. M. S. met on Thursday in the United Church S. S. rooms, officers and members present forty-one. After the usual order of business, Miss Walker very pleasingly sang, "Shepherd beside the Fold" and Mrs. Leslie Dixon, convenor of program committee, with her associates, conducted the lesson period, fifth and sixth chapters. Drums in the Darkness, and Missionary Bells sung by Mesdames A. Duncan, F. Davidson, C. Annable was much enjoyed. By courtesy of Mrs. L. Dixon, dainty refreshments were served.

Rev. J. A. Waddell is attending the meeting of Presbytery for the United Church for Dundas-Grenville being held at Spencerville this week. Messrs H. B. Fetterly and L. Mill are the lay representatives from Winchester. The committee on candidates for the ministry will have before it the recommendation from the official board of the Morrisburg United Church that Lynden C. Lawson, of that place, son of the Rev. E. C Lawson, be recommended as a suitable candidate for the ministry of the United Church.

Clever Police Work

Cornwall had a small sensation, and saw some clever detective work last week. A Frank Salhany failed in business, and when the Montreal Creditors went to take stock they found that about $4000 worth of goods had been taken from the stock. They put a detective on the job, and they searched everywhere, going to the home of a brother of the accused and searching his home. It was when in an up-stairs room of the latter home that the keen eyed detective observed that the ceiling of the room had been newly papered. He began to prod with his cane, and found a trap door that had been covered cleverly with the ceiling paper. Going into the attic the detective discovered several truck loads of goods carefully packed away. They were at once removed, and the accused is out on $40,000 bail.

Valentine Party

The Ladies Aid of Knox Presbyterian Church, Winchester Springs, held their annual Valentine Social at the home of Mrs. Johnston, on Wednesday evening, Feb. 13th. The evening was spent in social intercourse. There was also a well rendered program given by the young people of the congregation, consisting of solos, by Doc. Bailey, Ralph Ball and Morley Bailey. Instrumentals by Miss Winnie Ball and Mr. Preston McIntosh. Recitations by Mrs. Earl Munro and Miss Gladys Johnston. Duet by Miss Elva McIntosh and Frank Nesbitt, also a play "Moral Suasion" by Mrs. Ross Morrow and Elva McIntosh. Mrs. R. Ball acted as accompanist for the evening, and Mrs. Earl Munro the president, presided throughout the evening. After the program refreshments were served by the ladies, and a very enjoyable evening was brought to a close by singing the National Anthem, and everyone present voting Mr. and Mrs. Johnston ideal host and hostess.

St. Valentine at Ormond

"A little nonsense now and then,
Is relished by the wisest men."

The teachers and pupils of the Ormond School entertained the people of the section on Friday afternoon, Feb. 15, with a Valentine party in the school house.

The school was beautifully decorated with Valentine favors and crepe paper hangings. Mr. Gordon MacDonald acted as chairman. A short programme was put on by the junior room consisting of dialogues, recitations, vocal solos and mouthorgan selections Games and contests followed in which all participated. Miss Stuart presented the prizes to the winners. Miss Myrtle Cinnamon received the prize for drawing the prettiest Valentine on the blackboard in five minutes. Lottie Carkner won the prize for guessing the nearest to the correct number of candies in a glass jar. In a 'Cupid" Contest the winners were, Misses Vivian Carkner, Margaret Carkner, Geraldine Beckstead and Mr. Clayton Stewart.

Austin Carkner and Clayton Stewart acted as postmen and delivered the mail for the day from a prettily decorated mail box. A delightful lunch was served, Misses Carrie Carkner, Jean Carkner, Beth MacDonald, and Isobel MacGregor acting as waitresses. The singing of the National Anthem brought to a close a most enjoyable time for all present.

Died at Cornwall

Much sorrow was occasioned last week when the news reached this community of the death of Mr. James Blackburn, who, for some years, with his wife and daughter was a much esteemed resident of Winchester, and who worked at the Beach Coy's Works. The late Mr. Blackburn was never very rugged, but was always able to attend to his work, and he was a very faithful attendant at the United Church. With his wife and daughter they had many friends in Winchester and much sympathy is felt for the bereaved. His death was due to heart trouble. The late Mr. Blackburn was in his 62nd year, and was born at Iroquois. The greater part of his life was spent in South Mountain. Later he moved to Winchester then to Cornwall over a year ago. By occupation Mr. Blackburn was a carpenter. For many years he was a member of the United Church at South Mountain. He was a member of I. O. O. F. Lodge No 428 South Mountain and also of the Canadian Order of Foresters. He is survived by his wife and two daughters, Mrs. Ivan Thorpe, Cornwall and Miss Bessie Blackburn, at home. A service was held at the home, 165 Pitt Street, at 3.30 after which the remains were taken to South Mountain for burial on Monday. Rev. Mr. Waddell of Winchester, conducted the service.

SOCIAL AND PERSONAL

Miss M. Browne is in Toronto this week attending the millinery openings.

Miss Lillian P. Marshall spent the week end at her parental home in Vars.

Miss Muriel Durant spent the week-end the gnest of her cousin, Miss Glenna Durant.

Mrs. A. Sweet returned home on Saturday after spending a week with friends in Ottawa.

Miss Mary Dixon of Smiths Falls, is the guest of Mrs. Russell Crowder, Gladstone St.

Rev. A. B. Johnston of Moose Jaw, Sask., visited at the home of his brother, L. D. Johnston, during this week.

Miss Olive Johnston, of the Normal School, Ottawa, spent the week-end with her parents, Mr. and Mrs. Thos. Johnston.

Mrs. J. F. Cass, Belleville, and her daughter Mrs. Bucannan, of Saskatchewan, are guests of Mr. and Mrs. W. J. Cass.

Miss Eileen Durant returned home on Monday last, after spending the past week the guest of her cousin, Mrs. Stuart of Van Camps.

Mr. Geo. Earle left on Monday to spend this week in Montreal where he will attend a convention of Rawleigh Retailers from Ontario and Quebec.

Mr. and Mrs. A. Scott and daughter, Jean, of South Mountain, Mr. and Mrs. Dalton Robinson and son, Reuben, of Melvin Settlement, and Mrs. J. R. Johnston and Mr. A. Brown, of Inkerman, were Sunday guests of Mr. and Mrs. Thos. Johnston.

Fair Will Be Later This Year

Mr. A. Sweet, president of the Winchester Tp. Fair, was in Ottawa last week, to meet the Fair's committee to arrange dates for fairs in this district. The Fair to be held at Winchester is nearly three weeks later this years than in former years, and the opinion is fairly general that the new date will work to our advantage. Our dates do not conflict with any other local fair, and it should be a good date for all clases of exhibits. Following are the dates agreed upon:—

Russell—Sept. 10 & 11.
Maxville—Sept. 12 & 13.
Mountain—Sept. 12 & 13.
Alexander—Sept. 16 & 17.
Avonmore—Sept. 17 & 18.
Metcalfe—Sept. 17 & 18.
Vankleek Hill—Sept. 18 & 21.
Winchester—Sept. 19 & 20.
Williamstown—Sept. 24 & 25.
Newington—Sept. 26 & 27.
Galetta—Oct. 2 & 3.
Carp—Oct. 4 & 5.

NO ELECTRIC POWER ON SUNDAY

Owing to certain repairs to be made on line between Winchester and Morrisburg, there will be no Electric Power on the Winchester system on Sunday, Feb. 24, from 7 a. m. till 5.30 except during the noon hour from 12 to 1 o'clock Will all users of electric power please govern themselves accordingly.

Obituary

There passed to her reward Feb. 16th, 1929, Lucy Ann Cass, relict of the late Nicholas Shaver and daughter of the late Mr. and Mrs. Joseph Cass, in her 89th year.

Deceased was born in Prescott County in 1840. When she was very young her father came to make his home at what is now known as Cass Bridge. Part of her young womanhood was spent in New York State but practically all her life was spent in this community.

In 1875 she was united in marriage with the late Walter Patterson of Cass Bridge. After six years of happy married life she was left a widow.

In 1885, she became the wife of Nicholas Shaver, who predeceased her almost twelve years ago.

The late Mrs. Shaver was converted at a camp meeting conducted by the late Daniel Smith many years ago. As years brought greater light, she walked in the light and sought and found full salvation. She was a faithful and devoted member of the Methodist Church and since the recent union, of the United Church of Canada. God and His cause were always upper ost in her life. She, with her late husband, taught the Primary Dept. of the Sunday School, during the eighties and nineties, a work which she especially loved. For many years she cared for the communion service of the church. Her duties were performed as a sacred trust and done as unto God. This was the spirit manifested in the care-taking of the church, which for many years and until old age made it impossible to continue, was the delight of herself and her late husband. She lived an especially active life, always doing something for others.

The surviving members of the immediate family are, Mrs. Mercy Howes, of Winchester, Mrs. Fanny Coons, of Cass Bridge, and J. E. Cass of Oil City, Pa. There also survives four step-children, (Lizzie)Mrs. H. Irvine of Arthur, (Nellie) Mrs. Ed Beach, (Kate) Mrs. Annable, and E. M. Shaver, all of Winchester.

The following are the floral tribute:
Gates Ajar—The Family.
Sickle and Wheat—Henry and Lizzie.
Broken Heart—Edna.
Sprays—Roy and Gertie. Mr. and Mrs. Herb Robinson, Mr. and Mrs. Howard Annable, Mr. and Mrs. Roy Annable, Dr. P. L. Irvine and family, Toronto, Mr. and Mrs. W. J Cass and Mrs. Sarah Cass, Hogoboam Family, Mr. and Mrs. C. Mortimer, Montreal, Mr. and Mrs. R. M. Shaver Ottawa, Women's Missionary Society, Mr. and Mrs. T. O. Keyes,
Cut flowers—John and Annie, Edith. Jean and Leroy.

The funeral service which was conducted by her pastor Rev. J. A. Waddell was held in the United Church, Feb. 19th.

The text used was, "She has done what she could" a most appropriate one for this occasion. At the request of deceased 'Rock of Ages" and "Jesus lover of my soul" were sung. "There'll be no dark valley when Jesus comes" was very sweetly rendered by Mrs. P. S. Durant.

The pall-bearers were, T. A. Scott, G. C. Reveller, H. L. Hughes and J. L. Mill. The remains were placed in the vault at Maple Ridge awaiting burial.

Special For The Week

Oranges

All Sizes

Sunkist Naveis—The Very Best.

Reg. 40c size, 3 doz. for 95c

Reg. 50c size, 2 doz. for 85c

Reg. 80c size, 1 doz. for 70c

We ask for your IMPORTANT orders. Drop in any time.

L. FLORA, Winchester

Telephone 33 Prompt Delivery

The Needlecraft Store

We carry a complete line of Embroidery Thread in all the wanted colors—6 stranded D M C now 5c No 3 & 5 D M C for bed-spreads, D M C Tatting Thread, Artsyl Rope Artsyl Floss, Corticelli Pull-skein, Crochet Cotton, Embroidery Needles and the New Spring Embroidery Hoop.

Stamped Goods of every variety. Hand-Painted Cards—Birthday for Mother, Daughter, Son, Brother and Sister. Easter Cards, Shower, Anniversary, etc.

IDA F. GARDNER

For Sale or Rent

My house and lot on Albert Street. Possession the 10th of February.

Mrs. D. Donaldson

Phone 83r21 Iroquois, R. R. 2

To Rent

House at Station, Winchester; House on Church and Louise Streets; House on Whitney Avenue. Immediate possession.

30tfc Apply to W. J. Cass

For Sale

Two nice young cows due to freshen in April. Terms can be arranged by reliable buyers.

42tfc A. W. Beach.

For Sale

Hatching eggs eelected with care from "Superior Quality" S. C. White Leghorns.

Our breeders are of large size, vigorous and layers of large white eggs.

The males heading the breeding pens are from Fisher, Rose of Ontario and Appleby of B. C. whose birds hold records for large eggs.

These males were hatched from eggs weighing over 25 oz to the dozen, from hens laying over 200 eggs in pullet year. Price of eggs $4.50 per 100. No orders taken after June 1.

H. D. Gallaher,
Winchester Springs, Ont.

Apl. 25p. Phone 612r14

For Sale

A number of pure bred and grade Holstein Cows. For further particular see F. W. Hyndman, Mountain. 41-3p.

STOVE WOOD FOR SALE

Stove wood, green Elm. Apply to

Hubert Carkner

41-3p. Ormond, Ont.

For Sale

A mow of old straw for bedding purposes at about $6.00 perton. Apply to

41-2p. J. H. Colborne, Winchester

For Sale

A quantity good Timothy, Clover and Alsike Hay for sale. Apply to

Chas. Steinburg,

43-4p. R. R. 2 Brinstons.

FOR SALE OR RENT

Fifteen acre farm with full equipment on it. Good place for right party. Possession first of April. Apply to

Allan Merkley,
254 Platt St.

42-5p. Rochester, N. Y.

BOY WANTED

A boy to help on the farm. Apply to

A. B. Cowan
R. R. 1 Winchester

43p. Phone 37-3 Metcalfe

FOR SALE

Pure Bred, Reg. Jersey Bull Calf. Apply to A. S. Brown & Son

43p. Winchester, Ont

FOR SALE

A number of sheep to let out on shares Apply to Mrs. Ira Annable

43c Winchester, Ont.

CARD OF THANKS

The family of the late Mrs. Nicholas Shaver desire to express their sincere thanks for kindness shown and sympathy expressed in their late bereavement.

EXPRESS NOTICE

The local express office is located at Keyes' store. Parcels left there will be collected. Parties desiring me to call at their homes for express in the afternoon, phone 16. Only one collection is made for both morning trains, and parcels must be ready by 8 a. m. Parties desiring me to call for parcels before 8 a. m., phone 13. Hereafter a charge of 25c will be made for morning calls.

Nelson Dixon.

Many Stocks Selling Below Value Is Opinion of Mr. Lloyd J. Moore

Outlook of Mining Stock Market Indicates 1929 Will Be Record Year In Markets and Mines

HYDRO FOR HOWEY

MR. LLOYD J. MOORE



By LLOYD J. MOORE

Member, Standard Stock and Mining Exchange, who reviews the mining market and will answer enquiries for you.

Mining stocks showed alternate pulling and slack during the first week of February. There has never been such activity representing such a large turnover in terms of dollars than has been the case during the past fortnight. The actual number of shares traded in has been exceeded in November and December, 1927. At that time however, the sales consisted largely of low-priced shares. In recent markets Noranda, International Nickel and Hudson Bay contributed largely to the extraordinary activity. There were heavy dealings in such stocks as Big Missouri, Siscoe and Arno. Widespread public interest has been shown, which indicates a desirable state of affairs in a market way, providing that the public does not carry things to excess. There is a genuine danger of losing sight of intrinsic values in the early stages of mining enterprises. However there are numerous stocks on the Standard Exchange which are selling below their present or prospective value. It is quite in order to anticipate the future of a proven or probable mine to some extent. The danger lies in looking too far ahead on a legitimate enterprise or in placing exaggerated values on properties of dubious merit.

The most far-reaching announcement affecting the mining and industrial future of Canada that has appeared for some time was that of President J. Y. Murdoch on Noranda Mines, who stated that his company would proceed with the erection of a copper refinery on the Atlantic coast, in collaboration with British Metals Corporation and Nichols Refining Company. This is of great importance from an imperial as well as a national standpoint. It means great things eventually for Noranda and for the other copper producers of Eastern and Central Canada, who may be expected to use these facilities on a customs basis. Hudson Bay, Sherritt-Gordon, Treadwell-Yukon, the Sullivan mine of Cape Breton and possibly International Nickel are prospective shippers.

The public reception of the Noranda Refinery announcement does not carry much significance. Close market followers were looking beyond the refinery news to the probable effect of the coming Noranda Annual Report, which is likely to be a fairly conservative document. The public's high expectations of huge ore reserves are not likely to be fully borne out in the official estimate of proven tonnage. Taking everything into consideration however Noranda has withstood the influence of New York's sagging market better than any other Canadian mining stock.

Several adverse factors combined to bear down the price of International Nickel shares. The prospect of high call money rates induced selling of large proportions in both London and New York. This was absorbed remarkably well, considering the great amount offered. The performance was disappointing to those who were hoping for a continuance of the upward movement. The Canadian sponsors of the stock however are quite as confident as before concerning the market outlook for Nickel. It is stated on quite good authority that the best of the Nickel news has not yet been made public. Nickel is still regarded by many astute market followers as very attractive for a long hold, regardless of the apparently high valuation placed on this enterprise by the stock market.

Hudson Bay was the third of the market leaders to make a demonstration of strength. On its previous advances it has found its high point at around 22½ but on the last move it crossed 23. The Flin Flon Mine is getting closer to production. The hydro-electic power development is being harnessed and will be capable of delivering power at the mine before the present year is spent. There is no doubt whatever about the ultimate greatness of the Hudson Bay Smelting enterprise, or of its potential earning power. The price of copper has a great deal to do with earnings and profits. The present outlook is for a continuance of high prices for this metal. It has advanced approximately 4 cents a pound in the past six months, and there are no visible signs of a substantial setback. It should be remembered however that high-priced copper in the past has invariably stimulated production, and has attracted high-cost producers into the field. The outlook is apparently for steadily increasing consumption which will undoubtedly take care of the output of new producers.

It was also noteworthy that powerful British interests are working assiduously toward insuring an adequate production of copper within the British Empire. British Metals Corporation is known to be closely associated with the British Government. The outlook for the metal over an extended period is considered attractive.

Some announcement is due at an early date concerning hydro-electric power for Howey Gold Mines. Negotiations have been in progress for many weeks between representatives of the company and the Provincial Government. It remains for Premier G. H. Ferguson to give his assent. There seems strong likelihood that the Hydro-Electric Power Commission in Ontario will enter the Patricia Field. Howey is an assured consumer of power on a large scale. This company is prepared to proceed immediately with construction of a 500 ton mill, when the power announcement is made. The present outlook is that Howey should justify a 1000-ton milling operation, within a comparatively short time. Lateral work at Howey has been discontinued while shaft sinking has been commenced. The present program is to sink to the 1000-foot level and pursue lateral work on four lower horizons. The fourth or 500-foot level has developed remarkably well and has exceeded even the sanguine expectations of company officials. There seems good reason for believing that the full significance of Howey developments mine wise have not yet been appreciated at their full face value by the public. A decision on the Ear Falls power plant should be made within the next fortnight.

The enhancement in price of Arno cannot be readily sized up at the present time until more is known concerning actual development results at this company's property. The stock has had an unusual market record recently. It may be some time before detailed information will be available to the public, regarding developments to justify current prices. Big Missouri continues to hold strongly around the $2.00 mark. A strong pool is understood to be operating in this stock. and .significant. developments have been occurring at this Portland Canal property. It should be recalled that control is held by Consolidated Smelters.

Falconbridge is beginning to show substantial tonnage figures. The sponsors of this property have asserted for some time past that the Longyear properties were next in important to International and Mond. Underground mining operations are now fairly well advanced, and proven ore should be shown up at a fairly rapid rate during the next few months. There has been a renewal of interest in Falconbridge and a corresponding enhancement in price of Sudbury Basin, which is also affected by further favorable diamond drill results at Vermillion Lake.

Altogether the broad activity in the mining shares market may be taken as indicative of a record-breaking year.

Survival

When the hour strikes, O World, to make an end,
Which of the two will vanish—you or I?
What chance is mine in such a rivalry—
A makeshift thing, whose very fibres tend
To nothingness; to whom yourself must lend
That makes my life; a speck beneath the sky,
Mid seas that overwhelm and rocks that rend?

And yet, against all seeming, it may be
That it is you that are the mockery,
takes
From a distracted vision of the night.
A comfort in the blessed morning

South African Elections

Nation and Athenaeum (London): General Hertzog has announced that the SouthAfrican Government will fight the general election this year with the native question as the main issue. This public declaration that he has abandoned all hope of an agreed native policy is a retrograde step in South African politics, and is the more unfortunate in that his speech, which dealt with the alleged threat of the blacks to white civilization in South Africa, can be interpreted as forecasting a policy of sheer repression. His pronouncement has caused dismay among Dutch as well as English-speaking South Africans.

To preserve peace, we need guns of smaller and men of larger calibre.

Farm Notes

THE AMENDED SEEDS ACT

The changing conditions in the growing and distribution of farm and garden seeds has made it necessary that the Federal Seeds Act be amended. This Act, which has been in force since 1923, has been changed in a number of particulars and has been published in its new form with regulations for the guidance of seed growers and seed merchants as well as farmers and gardeners.

The more general production and use of registered seed has called for a change in the classification of this kind of product. "Registered Seed" may be defined as the multipliable progeny of elite seed or registered seed of an approved variety accepted by the Canadian Seed Growers' Association.

Under its original form the Act provided for the grade names "Registered" and "Extra No. 1". These have been changed to "Registered No. 1", Registered No. 2" and "Registered No. 3". These grades are equally dependable for seeding purposes except that Nos. 2 and 3 are applicable to perfectly good seed which has been damaged in appearance by weather conditions or contains a limited amount of impurities.

Among the other amendments there is one authorizing official seed inspectors to obtain a statutory declaration in respect to seed presented for grading and sealing in containers.

The amended Act, which governs the trade in field and garden seeds of all descriptions, has been issued as Acts, Orders and Regulations No. 24 of the Department of Agriculture at Ottawa.

SEED GRADING

The grading of farm and garden seeds is a very important service of the Department of Agriculture at Ottawa. The principle upon which the Seeds Act is based is that of established grade names with provision for grade definitions that are prescribed by regulations. Provision is made within the Act for the compulsory grading of nearly all kinds of seeds, and while field roots and garden seeds may be sold under a guarantee of minimum quality, yet the grading of these seeds is steadily growing in favor, according to the Honorable Dr. W. R. Motherwell, Minister of Agriculture, in his report of his department for the past fiscal year. The grading is done on a basis of controlled samples received at the central office of the Seed Branch at Ottawa and district offices at different points in the country.

As indicative of the volume of work and responsible duties involved in grading agricultural seeds and in checking seed importations, the Honorable Dr. Motherwell points out that there were 5,308 samples recorded, tested and graded during the year under review. The total amount of seed represented by these samples was, of cours, very large, amounting to millions of bushels.

CHOOSING ANNUALS FOR THE GARDEN

The question, What flowers should be grown in the coming summer? arises in many minds at this season of the year. Even the gardens that are well stocked with perennials will require some of the annuals for filling spaces in the perennial border when bulbs and other flowering plants have ceased to bloom. Annuals are also useful in rounding out ragged edges and filling vacant spaces. Then there are the flowers to be cut for the table.

Bulletin No. 60, entitled "Annual Flowers," written by Miss Isabella Preston of the Experimental Farm, Ottawa, offers the useful suggestion that annuals grown for cut flowers may be sown in rows in the vegetable garden. But whatever annuals are wanted, a decision as to what these shall be must be made and the seed selected before the spring arrives.

The author of the bulletin has for years been making careful notes of species and varieties of annual flowers grown in the plots and ornamental beds at the Experimental Farm. The information thus gained forms the basis of this bulletin, copies of which are available from the Publications Branch of the Department of Agriculture, Ottawa.

While many of the varieties of annuals may be planted in the open ground as soon as the soil becomes ready in the spring, there is a large number of them that require a longer season an dmust be started either in a sunny window in the house, a hot-bed, or a greenhouse. The bulletin tells how to do the work not only of preparing the soil planting the seed and transplanting the young seedlings, but it also tells how to protect the plants from injury by cut-worms. Many hundreds of varieties of beautiful flowers are described in the bulletin as to their growth, height and blooming season, and many of them are reproduced from photographs of specimens shown in vases.

This bulletin may be used to great advantage when studying the attractive flower seed catalogue that arrive in the homes at this seaso nof the year.

(Issued by the Director of Publicity, Dept. of Agriculture, Ottawa, Canada.)

A Splendid Study of Hunter Type



MEET OF THE FAMOUS ESSEX AND SUSSEX FOXHOUNDS AT GREAT BROMLEY HALL NEAR ARDLEIGH

A pretty scene in Old England with the members of the hunt waiting alongside covert during the draw. The Essex and Sussex Foxhounds are widely known among the many followers of the sport in the motherland.

The King's Illness And Calcium Cure

"We have all taken an iron tonic at some time or another, but we have not all realized that we were working a biochemical experiment upon ourselves," writes Dr. Bertram Lee Woolf in the Christian World.

"Nevertheless, such is the fact. For tests of the living blood show that the red colour cannot be formed unless a few traces of iron are constantly available. When we feel 'run down,' our blood has probably lost some of the elements that help to form this coloring matter, among other things, of course. Iron will help the body to replace what is lacking, hence an iron tonic is prescribed.

"In this way the chemical composition of the life-bearing fluid is altered, and so enabled to enrich itself; then we are 'toned up.' But besides iron, the blood normally contains small quantities of many other things, which are ordinarily obtained from a proper diet. It requires supplies of sodium, potassium, calcium, phosphorus, and so on.

"The exact function of all these elements is not fully understood, but, among other things, lack of calcium causes rickets in young children, and excess is connected with rheumatism in adults; but there are innumerable stages and symptoms besides. The blood can be analyzed to discover what proportions of the different elements are present and then what is lacking can be introduced.

"If the patient cannot take sufficient food or the appropriate medicine to supply the want in the ordinary way, then the needed elements can be given hypodermically. Both methods serve the same purpose and both are experiments in biochemistry.

"All the fluids of th body from the saliva to the gastric juices and so on have a definite chemical composition, and discharge a definite chemical function. They have to dissolve the proteins, the fats, and the corbohydrates, either in the stomach or the intestines, so that the nutriment can be absorbed by the blood.

"Whether they discharge that function or not depends on the food we eat and also upon the proper production of the 'chemicals' of our different organs. If anything is wrong, then the doctor may conduct a biochemical experiment upon us, either to discover the seat of the trouble or to remedy the defect. It is on this basis that calcium is now being administered to the King."



WHAT SHE LOOKED FOR

"She boasts that she's not the kind of woman who's always looking for the latest wrinkle in clothes."

"True enough—she spends all her time looking for the latest wrinkle in her face."

Men of the Trees Work to Conserve Forests of Empire

New Zealand Said to Be Planting More Freely Than Any Other Nation

London—To preserve the beauty of England and to retain the character of the country by tree planting is one of the objects of the Men of the Trees, Mr. St. Barbe Baker, the founder of the movement, pointed out in his speech at a luncheon in London recently. Lord Clinton and Professor Troup, who have juse returned from the Empire Forestry Congress in Australia, were the guests at the lunch, and Col. Sir Francis Younghusband presided. Mr. St. Barbe Baker said he felt confident that there was a future of usefulness for the Men of the Trees in Great Britain as well as in other parts of the world.

Sir Francis Younghusband said he thought that Mrs. St. Barbe Baker, the founder and Mrs. Grant Duff, the secretary, had set afoot a movement which would be invaluable to Britain.

Lord Clinton said the message he took from the Men of the Trees was heartily reciprocated by the people of Australia and New Zealand, where the desire to develop afforestation and to beautify the countryside by the planting at the present time more than any part of the Empire, and probably more than any nation in the world. She had reached 55,000 acres this year, and Britain came next among the nations of the Empire, with 23,000 acres.

Professor Troup of the Imperial Forestry Institute, Oxford, referred to the vanishing forests of Australia and the need for forest conservation. He said there still remained a few moderate-sized areas of the wonderful old karri forests, and they took the opportunity, during their travels, to impress on the people of Western Australia the great desirability of preserving certain tracts of this wonderful forest if only as a pattern of what forests can be.

Australia and New Zealand, he believed, were beginning to realize that forest destruction had gone far enough and that provision should be made for the timber and firewood supplies of future generations. When once these virgin forests were cut down it would be difficult, if not impossible, to replace them.

Empire Postage Stamps

Vancouver Province (Ind. Cons.): We are strongly inclined to believe that Canadians generally will heartily approve of the proposal for a common Empire stamp to celebrate the restoration of penny postage. If the Chancellor of the Exchequer can see his way to follow Canada's example in regard to postal rates it would be an excellent idea to adopt a stamp for common use throughout the King's Dominions. The familiar tiny sticker with corrugated edges and the King's effigy upon it might very well be made from practically identical dies. The King's head could be the same, the color could be the same, the words "one penny" would serve as well as "two cents," and unless some genius in the Postal Department discovers bureaucratic difficulties there is every reason for adopting the plan. A common stamp would exercise a continuous influence of undoubted psychological value as a symbol of imperial unity.

This Tramp-Dog Repaid Friend

Philadelphia Police Dog Wasn't Much in the Pound but a Good Home Made a Difference — Now Wears Medal—But Read the Story

Philadelphia—Beauty is a German police dog who has become a member of the family of Mr. and Mrs. Alfred C. Boysen and the two Boysen children. In fact, here name is Beauty Boysen, just as the little boy's name is Alfred Boysen and the little girl's name is Elizabeth Boysen. During the last few days neigbors have been coming to the Boysen house in Glendale and caressing Beauty as they have never done before, and Beauty —well she is just the most important thing in seven states.

Not only that but the Women's Pennsylvania Society for the Prevention of Cruelty to Animals is to give Beauty a silver medal with something about hero, and valor and friendship and all that sort of thing engraved on it, which, of course, considering Beauty's sudden rise in the world, makes her feel very proud.

Lets see, it was just about a year ago, Mr. Boysen said, that he saw Beauty at the dog pound. She hadn't a friend in the world. Some one, finding Beauty—of course, she wasn't Beauty then, just a homeless street dog—called up the society and turned her in. It looked pretty dark for Beauty for a while until Mr. Boysen came along and decided to give her a home.

There ought to be some asterisks or something in this story just about here to denote the lapse of a year. In the meantime, according to the old saying, "handsome is that handsome does," the dog became Beauty.

And now we come to the part about the silver medal and all the fuss that is being made over Beauty.

"My wife and the two little children were sleeping on the second floor of our house," Mr. Boysen said, when we were awakened by Beauty, who was dragging the bed clothes off with her teeth. My wife was very much distressed and I was most uncomfortable. The house was filled with gas. I made my way downstairs and found that the cat, prowling about, evidently had jumped on the gas stove and turned on one of the cocks.

"Beauty's consciousness of the danger and the way she warned us is something that none of us can ever forget. We owe a debt that we can never repay to a strange, lost dog that we befriended a little more than a year ago."

India and Dominion Status

Bombay Daily Mail: The British Dominions, before and after obtaining complete self-government, were and are laboring under the same defects which are said to exist in India. These difficulties did not, however, militate against the grant of self-government to the Dominions, while in India they are pointed out to be insuperable difficulties. There are those who argue that the grant of immediate Dominion status or anything approaching it to India woul spell disaster to it. It did not do so in other parts of the British Empire.

The great difference in rank was shown when only six lines were devoted to a fall from a horse by the brother of the Prince of Wales.

Agricultural "Revolution" in South Ireland

Co-operative Methods With Dairy Produce Raise Quality and Returns

Dublin.—The progress made during the past year constitutes a "revolution" in the Irish outlook and in the possibilities of economic advance. Creameries have been organized on an efficient co-operative basis as is the case in Denmark. Successive acts have been passed covering questions of co-operative credit and organization, and to initiate this policy government loans were required. Redundant creameries have been closed, and in the future each new creamery will require a goverament license.

Since April, combined marketing, through the Irish Associated Creameries, has been going on successfully. The Government has devised a national brand, to be used by dairies whose butter comes up to the standard of quality required. Not only has the butter trade improved as a result of these measures, but the trade in exported eggs has risen enormously. They are now being graded, packed and marketed on the same efficient lines.

The Minister of Agriculture has lately turned his attention to tillage, and is exploring the practical possibilities of increasing Ireland's yield from the soil. He wants farmers to grow the most profitable crops instead of being content to work by rote and habit. The Carlow Sugar Factory, a new enterprise, which already supplies about a sixth of Ireland's demand for sugar, has enabled Irish farmers to cultivate sugar beet and has provided cheap winter feed for cattle.

Southern Ireland is chiefly given over to agricultural and dairy interests. An economic committee has just been set up, representative of all parties and interests, to go into the whole question of Ireland's resources an dthe possibilities of development.

In England or America, with a swarming population of potential customers outside the factory gates, the problem of mass production is far simpler than in Ireland with a scattered rural population. Essentially, Ireland will remain an agricultural land, exchanging her products for manufactured goods. But every effort is being made to foster home production, and many outside firms have set up branch factories in the Free State.

The King of Canada

Natal Mercury: The King is now no Imperial Caesar, ruling from the heart of the Empire. Each Dominion, as the Dominions Secretary has stressed, is entitled to regard itself as the heart of the Empire, and the King is King of each Dominion, with Parliaments and Ministers administering the affairs of his several Dominions. Therefore it is quite in keeping with the remarkable growth of the Empire that His Majesty should spend a few months annually, or every second year, in one or other of the Dominions accompanied by a skeleton Court. There is no constitutional obstacle, as there is no constitutional precedent, to such a procedure.

Too often the fruit of naval rivalry is the apple of discord.

MUTT AND JEFF.—Bud Fisher.

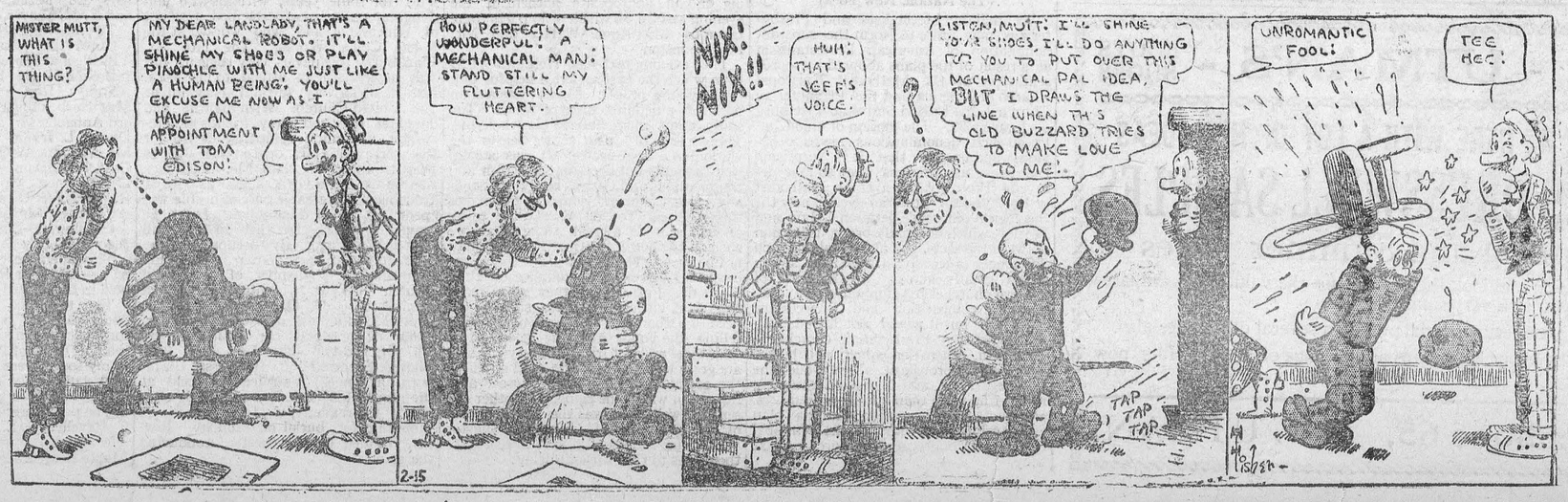

Christie's ARROWROOT BISCUITS



Proved Purity and Quality that no imitation can possibly improve upon.

In the store or on the 'phone always ask for

Christie's Biscuits

The Standard of Quality Since 1853

Truly Barren

One Lone Sea Gull Only Creature Seen by Fliers in 250 Miles Over Bad Lands of the North

Edmonton, Alta.—The first air flight across the barren lands in the Northwest Territories has been made by Clennel Dickins of Edmonton and two companions who flew from Winnipeg to Chesterfield Inlet via Fort Churchill, a distance of approximately 1,000 miles and an additional 750 miles from the inlet across the barrens to Fort Smith on the Slave River.

This trip to the Canadian sub-Arctic was made for the purpose of discovering the conditions under which prospecting parties sent into the territories by Dominion Explorers and Western Canada Airways were working. Some of the territory covered in this flight, so far as is known, had never before been seen by men.

Mr. Dickins' flight is regarded as the most ambitious air trip made in Canada up to this time. Richard Pearce, editor of the Northern Miner, who accompanied Mr. Dickins, stated that the last trees were seen by the airmen when leaving Fort Churchill and from then on along the Arctic coast the land makes one of the bleakest pictures imaginable.

At the mouth of the Churchill River scores of small white whales were seen, which acted like the porpoises of warmer waters, sometimes rising half out of the water. At the mouth of streams still farther north, these whales were noticed also.

On quiet bays large flocks of ducks and geese were seen. Crossing over the barren lands, there was no lack of water at any time as possibly 60 per cent. of the country is water. In probably 100 miles flight over the Barrens, the rocks were totally bare and there seemed to be no vegetation whatever at the lakes. The only living thing observed in 250 miles was one lone sea gull.

THE PROTECTIVE ASSOCIATION of Canada

Established 1857.

Assets $289,157.00, paying to policyholders over $150,000.00.

THE ONLY PURELY CANADIAN COMPANY issuing Sickness and Accident Insurance to Members of the Masonic Fraternity Exclusively.

Agents in all principal Cities and Towns in Canada.

E. E. GLEASON, Pres. & Gen. Mgr. J. G. FULLER, Secy. Asst. Mgr.

Head Office: GRAWEY, Que.

Why YOU Will Like ALBERTA COAL

ALBERTA COAL will save money on your fuel bill. Heats quicker. Is more lasting. Less ash. Clean to handle. Perfect for furnace, range or grate. And you will like the idea of using coal from our own Canadian mines.

Hundreds of voluntary testimonial letters prove that ALBERTA COAL is your guarantee of complete heat satisfaction.

At last, ALBERTA COAL is available to the people of Ontario and large shipments have already arrived ready for delivery to your home.

Your dealer either has it or can get it for you if you insist upon it.

COAL DEALERS, NOTE:

Ask for list of Operators supplying Guaranteed Coal, and other particulars from

TRADE COMMISSIONER'S BRANCH
Province of Alberta
323 Brock Building, 200 Bay St.
Toronto 2. Ontario.

Telephone ADelaide 4929

FOR MOTHERS OF YOUNG CHILDREN

Mothers are quick to praise anything which brings health and comfort to their little ones—any medicine that will make the baby well and keep him well will always receive hearty recommendation from the mother. That is why Baby's Own Tablets are so popular. Thousands of mothers throughout the country, not only use them for their own little ones but are always delighted to be able to recommend them to other mothers. Thousands of mothers have proved Baby's Own Tablets to be without an equal in relieving their little ones of any of the many minor ailments which arise out of a derangement of the stomach and bowels. Baby's Own Tablets are the ideal laxative—easy to take but thorough in action. They banish constipation and indigestion; break up colds and simple fevers; expel worms and make the teething period easy. The Tablets are sold by medicine dealers or by mail at 25 cents a box from The Dr. Williams' Medicine Co., Brockville, Ont.

Afghanistan Puts Clock Back

Afghanistan has put the clock back. It has refused to budge from time-honored customs and, temporarily at least, swept aside the reforms which Amanullah Khan initiated. Nor has it stopped there. It has exerted sufficient presure upon its ruler—who at the behest of his country agreed to abolish women's associations, to discard European dress, to revive the purdah or system of excluding women, to withdraw conscription and to recall the girls sent to Turkey to be educated—to cause him to abdicate. The utter abandonment of his program and the serious consequences which have resulted surprise those who have followed events beyond the Khyber Pass, fr there was no real indication that the rebel tribesmen would triumph in their oppositoin, even though a serious threat to the capital was evident in the hurried, though none the less plucky, rescue of women and children by British airmen.

Amanullah's failure to bring Afghanistan into closer touch with the West is not to be read as final. He may not have used sufficient discretion in uprooting Moslem customs, for their roots strike deep. But he was deeply impressed with modern methods and usages, and he firmly believed that their adaptation to Afghanistan would be of great benefit. He had just returned from a tour of Europe, fired with ambition He had seen Kemal Pasha convert Moslem Turkey from veil to modern headdress, from the old to the new In Angora he had a pattern.

But whereas Kemal began his modernizing work a popular figure, a military leader fresh from victory on the battle field facing a once discordant ration united by invasion in Asia Minor, Amanullah started his wholesale program in a country virtually untouched by outside influences, untroubled by anything save the reforms which he had instituted. Firm though he showed himself, he failed to reconcile the Shinwari tribesmen to the changes, and an insurrection followed. It is hardly to be expected that the curtain has been rung down permanently upon the reforms. With patience their acceptance is eventually almost certainly assured, for Afghanistan must progress. Meanwhile the lesson should not be lost upon reformers that sweeping changes, where a country is not ready for them, are not unattended by serious risks.—Editorial, Christian Science Monitor.

A Peaceful Ireland

If more evidence is wanted of the new atmosphere which is apparent in the Irish Rree State to-day(it is to be found in the recent repeal of the Public Safety Act by the Dublin Parliament. This measure was passed in the summer of 1927 immediately after the assassination of Kevin O'Higgins, the Vice-President and Minister of Justice. It empowered the Government to deal summarily with political crime and conspiracy. President Cosgrave justified it on the ground that determined efforts must be made to stamp out organizations whose aim was to subvert the Constitution by violence. There could scarcely be more striking testimony, also, to Mr. Cosgrave's desire to rule by consent and not by force than this repal, four years sooner than had been expected.

The return to the normal has become possible only because public opinion will no longer tolerate political violence. The nation is intent upon living a peaceful, orderly existence under a constitutional government deriving its authority from the electors. This became possible the moment Eamon de Valera and his Republican followers determined to pursue a less irreconcilable policy. When they took the oath and entered the Dail, thus beginning to fulfill the functions of a constitutional opposition, none of their side could any longer justify disorder "on principle." Disorder has, in fact, subsided.

New interests—normal, political interests—have taken the place of the old absorption in the quarrel over the treaty. The peaceful asperities of parliamentary debate are affording a congenial arena for teh expression of legitimate party sentiment. Abroad, representatives of the Free State find a new relish to public activity in giving disinterested advice to the British at Geneva, and an example to the dominions at empire conferences. At home, the broadening field of domestic controversy affords ample scope for the Irishman's common sense, his idealism, and his ready wit.—Christian Science Monitor.

First Young Thing: "What is the difference between learning golf and motoring?" Second Young Thing: "In golf you hit nothing, and in motoring you hit everything."

Use Minard's Liniment for the Flu.

Canadian Legion to Bar Sweepstakes

Gambling Methods of Raising Money Banned by Dominion Headquarters

Ottawa.—Sweepstakes and lotteries as a means of raising funds for units of the Canadian Legion are officially debarred by Dominion headquarters, where it is stated that "illegal schemes and the maintenance of full power to succeed in the work we are doing cannot go together."

After pointing out that this form of gambling is absolutely illegal and must undermine the higher moral status of this veteran organization, the members are reminded that there are still many duties to perform "for King and country," and that "work and strict adherence to the letter and spirit of our expressed ideals is the only way open to us, if we are to complete what we have undertaken."

The statement is signed by the Dominion First Vice-President, Lieut.-Col. L. R. LaFleche, in the absence of the President-General, Sir Arthur Currie.

RHEUMATIC PAINS DUE TO THIN BLOOD

Relief Comes Through the Use of Dr. Williams' Pink Pills.

The most a rheumatic sufferer can hope for in rubbing something on the swollen aching points is a little relief, and all the while the trouble is becoming more firmly rooted. It is now known that rheumatism is rooted in the blood, and that as the trouble goes on the blood becomes still further thin and watery. To get rid of rheumatism, therefore, you must go to the root of the trouble in the blood. That is why Dr. Williams' Pink Pills have proved so beneficial when taken for this trouble. They make new, rich blood which expels the poisonous acid and the rheumatism disappears.

There are thousands of former rheumatic sufferers in Canada, now well and strong, who thank Dr. Williams' Pink Pills that they are now free from the aches and pains of this dreaded trouble. One of these, Mrs. W. F. Tait, McKellar, Ont., who says:—"I am one of the willing ones to tell you of the great benefits I received from the use of Dr. Williams' Pink Pills. After lying in bed for seven weeks suffering untold agony with inflammatory rheumatism, relief finally came through the use of this medicine. I could not move in bed only as they lifted me, and I could only sleep when opiates were given me. The medical treatment I was taking seemed of no avail. Then I was advised to try Dr. Williams' Pink Pills, and soon I began to get relief. After taking six or eight boxes the rheumatism was banished and I have never felt better in my life. It is several years since this happened and I have had no return of the trouble since. I may add that I recommended the pills to two of my friends who were suffering with rheumatism and the pills were equally effective in both cases."

Try Dr. Williams' Pink Pills for anaemia, rheumatism, neuralgia, indigestion or nervousness. Take them as a tonic if you are not in the best physical condition and caltivate a resistance that will keep you well and strong. You can get these pills through any medicine dealer or by mail at 50c a box from The Dr. Williams' Medicine Co., Brockville, Ont.

A barrister was met by a friend the other day in the street with a number of law-books. Pointing to the books, his friend said: "Why, I thought you carried all that stuff in your head!" "I do," replied the lawyer, with a wink, "these are for the judges."

Promotions in C.N.R. Legal Dept.





With the approval of Sis Henry Thornton, Chairman and President of the Canadian National Railways, Gerard Ruel, Vice-President of legal affairs, has issued the following circular:

"Consequent upon the much regretted demise of William Craig Chisholm (formerly General Counsel) who was an officer of unusual ability, of sterling worth, and a universal favorite, the following changes in staff are made, taking effect immediately.

"Reginald H. M. Temple, formerly Assistant General Counsel, is promoted to General Counsel.

"Alistair Fraser, K.C., formerly Commission Counsel, is promoted to Assistant General Counsel.

"The position of Commission Counsel is abolished."

Mr. Temple (left), joined the Canadian Northern Railway, twenty-three years ago as a member of the Accounts Branch of the Construction Department. Later he became Claims Agent and from that position he was transferred to the Legal Department, subsequently becoming General Solicitor at Toronto. In April, 1919, Mr. Temple was appointed regional counsel with headquarters at Winnipeg. In May, 1926, Mr. Temple was appointed Assistant General Counsel on the promotion of the late Mr. Chisholm to the position of General Counsel.

Mr. Temple is a native of Toronto. On the occasion of the outbreak of the South African War he enlisted with the First Canadian Contingent under the then Col. Otter. He served in various capacities and was afterward Commissioner of the Heidelberg District. Mr. Temple has the South African medal with four bars.

Major Alistair Fraser, M.C., K.C., (right), was born at New Glasgow, and is a son of Hon. D. C. Fraser, former Lieutenant-Governor of Nova Scotia. He was called to the Bar in 1911, and created King's Counsel in 1921. He enlisted at the outbreak of the War in 1914, and served with the 17th Battalion, the P.P.C.L.I., and the 15th Battalion. He was afterwards A.D.C. to General Currie, Commander of the Canadian Corps. In 1919, he was appointed General Solicitor to the Canadian National Railways and Commission Counsel in 1923. Mr. Fraser will continue to deal with Railway Commission matters.

Sour Stomach



Just a tasteless dose of Phillips' Milk of Magnesia in water. That is an alkali, effective, yet harmless. It has been the standard antacid for 50 years among physicians everywhere. One spoonful will neutralize at once many times its volume in acid. It is the right way, the quick, pleasant and efficient way to kill the excess acid. The stomach becomes sweet, the pain departs. You are happy again in five minutes.

Don't depend on crude methods. Employ the best way yet evolved in all the years of searching. That is Phillips' Milk of Magnesia.

Be sure to get the genuine Phillips' Milk of Magnesia prescribed by physicians for 50 years in correcting excess acids. Each bottle contains full directions—any drugstore.

OWL LAFFS

BY O.W.L. (ON WITH LAUGHTER)

The minister dropped into the village barber shop for a shave, at the close of which he proffered the usual 10-cent price of the shop.

"I'll take it in preaching, sir," replied the polite barber, refusing the offered coin.

"My friend," rejoined the minister with some dignity, "I haven't a 10-cent sermon."

"That's all right, sir," quickly retorted the barber. "Then I'll come twice."

Light-hearted maidens often make heavy-hearted men.

So long as there are boys there will be no friendless dogs.

Drug Store Clerk (excitedly): "Oh, sir, there's a Scotchman out there who wants to buy ten cents' worth of poison to commit suicide. How can I save him?"

The Boss: "Tell him it'll cost twenty cents."

GAMUT

Some curves, a curl, a tilted nose—
That's you.
A startled rapid-beating heart—
That's me.
A look, a smile, a kiss or two—
That's we.
A ring, a book, some mumbled tones—
That's us.
Some flying pots and pans, some words
Let fall;
A court, a judge, a crisp decree—
That's all.

THE MODERATE ENGAGEMENT

"That ring is only plated, sir," said the jeweler.

"Oh well," returned the customer, airily, "I dare say it will last as long as the engagement."

Revenge is one fruit that sours as soon as plucked.

To err is human; to persist in error is devilish.

A girl has to be old enough to discover she has pretty legs before she aspires for the "Follies" or to be a circus acrobat.

Through-year resolution: To order my fresh air direct from nature—and leave the window open for delivery.

Every woman knows which man she would snub first if she should become rich.

On the Golf Course—Lady listening to "gentleman" trying to get out of a "sand-trap":—Oh, horrors! I never heard such swearing since I was born. Gentleman, looking her over carefully, replies:—"Well, madam, I don't blame them for cussing when you were born.

The trouble with waiting for something to turn up is that some other fellow is busy heading it off.

Litigant (to barrister)—"I certainly am indebted to you for winning my case." Barrister—"You are mistaken, sir. I represented your opponent."

Minard's Liniment prevents Flu.

The assembled company was discussing the sagacity of animals. "I firmly believe," said an elderly gentleman, "that a horse understands more than a dog." "I don't," said an interfering young man, rudely. "Probably not, but I was referring to the horse," was the quiet reply.

President Faunce of the World Peace Foundation said in an address in Providence: "The people who won't work for peace on the ground that they are too busy with more important things—now nothing could be more important than world peace—well, such people remind me of Uncle Ned. A stranger stopped to watch Uncle Ned fishing at Smith's Dam. For half an hour he watched the old man, and not once did Uncle Ned get a bite. 'Do you think there are any fish there?' the stranger asked. 'No, sah; Ah knows dey hain't,' said Uncle Ned. 'But you're fishing.' 'Fishing for fish where there aren't any fish? What is your object?' asked the stranger. 'De object of mah fishin' fo' fish whar dey hain't no fish,' said Uncle Ned, 'is to let mah ole woman see dat Ah hain't no time fo' ter hoe de potato patch.'"

Keep Your Health

TO-NIGHT TRY

Minard's Liniment

for that cold and tired feeling. Get Well—Keep Well.

KILL FLU

by using the OLD RELIABLE!

Minard's Liniment Co., Ltd., Yarmouth, N.S.

Kidney Disease Doesn't Warn

It Strikes—When Least Expected. Ward It Off In Time With Warner's Safe Kidney and Liver Remedy

At forty and after is the critical time for men. If you slow down you let younger men, blooming with health, step up ahead. They take the promotion, the big money—you take their orders. Health—a clear brain—a sound body—that's what you need.

Gently stir up your liver and kidneys to do their proper work with Warner's Safe Kidney and Liver Remedy. This safe, herbal remedy with the pleasant taste has been famous for more than 50 years. Orginally a doctor's prescription, it is doing untold good. Save your health, man. Any druggist will sell you a bottle of Warner's Safe Kidney and Liver Remedy at small cost. But get it—there's the only way to enjoy its benefits. Warner's Safe Remedies Co., Toronto, Ont.

WARNER'S SAFE KIDNEY AND LIVER REMEDY

ISSUE No. 7—'29

Red Rose Orange Pekoe Tea is truly economical. A half pound makes almost as many cups as a full pound of cheap tea costing 50c to 60c.

RED ROSE TEA "is good tea"

RED ROSE ORANGE PEKOE is extra good

THE CLUB BORE

The club bore was in his deadliest form. For two solid hours he had been boasting of his escapes from death while shooting in the jungle. At last he paused and gazed around the room.

"You fellows have never known experiences like those, have you?" he asked.

To his surprise one man nodded.

"I was once stranded in a forest with a gun and only one bullet," this member said.

"Really?" commented the bore. "And how did you manage to get away with your life?"

The other man smiled.

"While I was wondering whether I should starve or not," he said, "eight ducks flew past. I fired, and the bullet passed through all their heads. In falling the ducks hit the branch of a tree. This came down and caught a moose on the head. In its death throes the moose kicked a rabbit. This came sailing through the air and knocked me into the stream, and I came up with my pockets full of fish."

An Irish private was called before the adjutant of his regiment, who had received complaints that the Irishman had not written home for years. The common excuse, "Can't write," was offered. "Can't write!" said the officer, seizing his pen. "Well, just dictate while I write your letter." "We have the best commanding officer in the service declared Pat. "H'm!" mused the adjutant, looking up. "Well?" "The S.-M. is like a father to the men. "Anything else?" asked the adjutant. "Kindly excuse bad writing and spelling!" added Pat.

Lawyer: "Well, if you want my honest opinion—" Client. "No, no. I want your professional advice."

Minard's Liniment for Grippe and Flu.

Mansfield Husband: She called me all the bad names she could think of, and it took me all my time to compete with her.

PARENTS HAPPY WHEN BABY SLEEPS SOUNDLY

Here's a way to soothe crying, wakeful babies to sleep quickly and easily. It's the way doctors endorse, and millions of mothers have proved is safe and harmless. A few drops of purely-vegetable, pleasant-tasting Fletcher's Castoria, has the most fretful, restless baby or child asleep in a few minutes! And for colic, constipation, colds and upset spells, there's nothing like Castoria. The Chas. H. Fletcher signature is the mark of genuine Castoria. Avoid imitations and be safe.

Edge-Holding Saws Fast Easy-Cutting

SIMONDS SAWS

Guaranteed because made from our own steel

SIMONDS CANADA SAW CO. LTD.
MONTREAL
VANCOUVER, ST. JOHN, N.E.
TORONTO

"Harry: "I have a fishing boat and a chauffeur that are both in the same class." Reggie: "How do you mean?" Percy: "I am always bailing them out!"

Minard's Liniment for Coughs, Colds.

"Madam, this coffee you are serving won't settle!" complained a young resident in a boarding-house to his hostess. "Then it is in good company!" was the reply.

FARMERS

Requiring British help—Single men, women or families, to assist with farm work, should write Rev. Alex. MacGregor, 43 Victoria St., Toronto. These people will be arriving after March 15.

Free Book About Cancer

The Indianapolis Cancer Hospital, Indianapolis, Indiana, has published a booklet which gives interesting facts about the cause of Cancer, also tells what to do for pain, bleeding, odor, etc. A valuable guide in the management of any case. Write for it to-day, mentioning this paper.

Schweglers' THOR-O-BRED BABY CHICKS



Our breeders are bred for high-egg production: White, Brown and Buff Leghorns, Barred and White Rocks, R. I. Reds, Anconas, Black Minorcas, Buff Orpingtons, White Wyandottes. 12c and up. 100% live delivery guaranteed. Write today for FREE CATALOG BOOK.

SCHWEGLER'S HATCHERY
R.O.P. Accredited Pullorum Controlled
Fonthill, Ont.
Box E75, BRINCESBURG, ONT., CAN.

Don't Neglect Bronchial Colds

Pneumonia, "Flu" and other dangerous maladies develop from common colds. To prevent trouble take Buckley's Mixture. It quickly relieves the Cough and removes the cause. Different from old-fashioned syrups. It's a scientific combination of proven virtues. Sold by all druggists and guaranteed.

W. K. Buckley, Limited, 142 Mutual St., Toronto 2 5-29

BUCKLEY'S MIXTURE

Acts like a flash—a single sip proves it

75c and 40c

HELPED DURING MIDDLE AGE

Woman Praises Lydia E. Pinkham's Vegetable Compound



Sarnia, Ont.—"I am willing to answer letters from other women, to tell them the wonderful good Lydia E. Pinkham's Vegetable Compound did me. I cannot be thankful enough for the benefits I received during the Change of Life. I do housework and my troubles made me unfit to work. A friend advised me to try the Vegetable Compound. I felt great relief at once, began to regain my appetite, and my nerves got better. I will recommend your medicine to all with troubles like I had."—MRS. JOHN BENSON, 162 N. Christina St., Sarnia, Ontario.



You doubtless depend on Aspirin to make short work of headaches, but remember that it's just as dependable an antidote for many other pains! Neuralgia? Many have found real relief in an Aspirin tablet. Or for toothache; an effective way to relieve it, and the one thing doctors are willing you should give a child—of any age. Whether to break up a cold, or relieve the serious pain from neuritis or deep-seated rheumatism, *there's nothing quite like Aspirin.* Just make certain it's genuine; it must have Bayer on the box and on every tablet. All druggists, with proven directions.

Physicians prescribe Aspirin; it does NOT affect the heart

Aspirin is the trade mark (registered in Canada) indicating Bayer Manufacture. While it is well known that Aspirin means Bayer manufacture, to assure the public against imitations, the Tablets will be stamped with their "Bayer Cross" trademark.

THE WINCHESTER PRESS

The Press has a guaranteed circulation of over 1000 in the district shown on the map to the right. It was established in 1887 and is today the Largest and Leading Newspaper in the County of Dundas.

Dundas, for its size, is the richest and most progressive County in Ontario. Winchester is the centre of the County and has about 1250 of a population.

The Press is published every Thursday. Subscription $1.50 in advance, foreign $2.00 Member of the Canadian Weekly Newspopers Association.

We invite inquiry and answer questions cheerfully Write or Phone 21

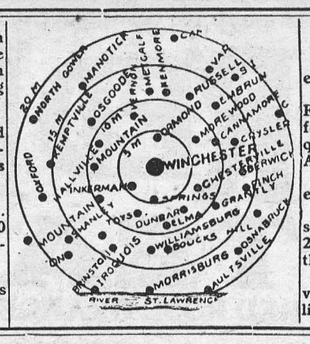

Advertising Rates

All local display advts. 15c per inch each insertion, by yearly contract.

Small advts. such as For Sale, Wanted Found, Lost, etc., not over one inch, 50c for first insertion and 25c for each subsequent insertion. IF NOT PAID FOR IN ADVANCE THE PRICE IS 60c and 30c

In Memoriam Notices 50c and 25c for each verse. Card of Thanks 50c.

Transient Display Advts. 40c per inch single col. If for issues without changes 25c per inch. Any advt. inserted for less than six months at above rates.

Legal, Municipal and Government advertising 12c per line first insertion and 6c line for each following. 12 lines to inch.

THURSDAY, FEBRUARY 21st, 1929.

LET EVERYONE HELP

The Winchester Tp. Agricultural Society asks, and requires, the assistance of every citizen of this community, and if the Press is any judge of the spirit of the people that assistance will be given. It is no secret that for the past five years the Society has been falling down financially and every other way. There seemed to be an indifference, and no effort made to overcome that indifference. With the last exhibition a climax was reached, and it came to a point where the grounds and buildings would have to be sacrificed, and prize winners go unpaid, or a new effort made to put the Society on its feet again. Mr. A. Sweet, whose interest in Winchester has always been keen and generous, consented to take on his shoulders the responsibilities as president. He has with him a Board of Directors (to be added to at next meeting) who will back him to the limit. Provision has been made to pay all prizes and meet all obligations. The membership fee has been reduced to one dollar, the admission fee reduced to 25, the grand stand fee to 15c. Every effort will be put forth to bring out the biggest and best exhibit ever shown in Winchester. The later date of the Fair makes this possible. In the way of entertainment everything possible will be done. The officers and directors want your aid. They want you to contribute in word and deed to its success. Help those who are helping you. Get behind and push, and if you can't push, just give a word of encouragement to those who are doing the pushing. Let this community show its old-time vigor and enterprise, and let the slogan be for our Annual Fair, "The Best Ever."

A CURSE, ANYWAY

That intoxicating liquor is a curse to humanity there are few, if any, will deny. That liquor has ruined more lives, been the cause of more crimes, led more people into the depths of degredation, been the worst corrupter of good morals, and has brought more people to untimely graves, is undeniable. And so long as liquor is manufactured some natures will crave it, will fight, steal and even murder for it. Once it gets a good hold of its victim, liquor is an ever present devil, and will accomplish its devilish work. Yes, there are some men over whom it cannot fold its mantle of power, but its victims are so many, and so many of them are so promising, that the wonder is that the hideous monster has not long ago been exterminated. We no longer see any hope in legislation for "regulating the liquor traffic." There is only one way to regulate it, and that is to exterminate it. Friends of temperance would do well to concentrate their force on the Dominion authorities, and have the manufacture ot intoxicants prohibited. The leaders of the prohibition movement in Ontario are spending too much time in exposing the weakness and the failures of the Liquor Control Act, instead of concentrating on how to fight or destroy the manufacture of liquor. Much can be done through education, and through the Churches and Sunday Schools. It would be a small victory to bring back the O. T. A. now. Time has proved that bootlegging will continue in spite of prohibitory laws, so long as the liquor is manufactured. Let us shift our guns from the Legislative halls to the Federal Parliament, and by steady, concentrated fire see what may be accomplished.

OUR GREATEST NATIONAL ASSET

Every community has the problem of children being born and reared under circumstances that are inimical to the welfare of the state. It is one of the very important problems that will have to be dealt with by our governing bodies in the very near future, Children are brought into the world who, unless removed from the environment under which they are born, are bound to become either desperate criminals or moral lepers to the community. This startling fact is being forced on us every day, and at the present time there is no way the authorities can deal with the evil. A couple of not overly bright intellects are married, and live in squalor and ignorance. They bring children into the world, who, not only inherit tendencies that are regrettable, but they are not taught anything different. And they, in their turn, mingle with and corrupt other minds that are brought up under no more favorable conditions. This evil has been going on for generations, and now certain communities can trace their degenerates to one source, a source that as the years go by is spreading its evil and corrupting influence in all directions. To overcome or correct this great and growing evil the state will have to require all persons seeking marriage to undergo a thorough medical examination and show that they are capable of maintaining a home and family. If our children are our greatest asset, then let us see that they are born and reared under conditions that will make them useful citizens.

Home, for the feeble-minded, for destitute children, and other like charitable institutions are costing the country many millions, and the result is not beneficial as a whole. To overcome this evil, to stop this moral corruption, the source will have to be stopped or purified.

ABOUT PAYING TAXES

If the Ontario Government saddles on the municipalities 25 per cent of the cost of the Old Age Pension fund, it will teach the municipalities a lesson in the way of collecting taxes. Heretofore the municipalities have allowed their Governments do all the financing in connection with the upkeep and maintenance of public institutions. Now it the municipalities are taxed directly for their share of the cost of widows' allowances, pensions, old age maintenance, children's relief, etc, the municipalities will give a little more attention to who they send to Toronto and Ottawa to represent them. A Municipal Council that raises the tax rate is at once denounced as extravagant, and a change is made. Not always for the better, but because the people are aroused to the fact that they have to pay more money into the municipal treasury. When the people realize that it is the Government at Toronto that is increasing their tax burden, and placing new obligations on their shoulders, they will be more careful who they send to Toronto to represent them in the Legislature.

THE WEEKLY NEWSPAPER

The Toronto Daily Globe last week paid a very nice compliment to the Weekly Press of Ontario, on the occasion of the meeting in that city of a number of publishers of weekly newspapers in the province. The Globe has always been kindly disposed toward the weekly newspaper, or as some call them, the small town, or one horse weeklies. But the Globe has not in any way diminished its influence by its friendly attitude. With due respect to the city daily newspaper, we know whereof we speak when we say that no newspaper is more carefully and more thoroughly read in the home than the local weekly newspaper. Editorials are taken seriously, discussed and commented on in the home and by neighbors, while the editorials in the big dailies are seldom glanced at. If some of those who are inclined to sneer at or belittle the importance and influence of a well conducted weekly newspaper, could spend a couple of weeks in the office of that newspaper, they would soon change their minds. And the editor of the Winchester Press knows what he is talking about.

Women's Institute

There was a large attendance at the meeting on Tuesday afternoon. The Pres., Mrs. Robert Suffel, occupied the chair. When the roll was called, several members responded by saying something in poetry or prose. Those who did not, gladly paid their fine of five cents. Mrs. Sweet contributed an old time instrumental number.

The Sec'y, Mrs. Flora, read a letter from the District Pres., Miss Smith, asking if Winchester would entertain the District Convention in June. It was decided to do so. As all Branches are joining in contributing towards a purse for Mr. Putman in honor of his 25 years service in Inst work, this Branch voted the amount asked.

Friday night, the 15th of March, was chosen as the date of the annual At Home, for which Committees were appointed. Mrs. J. H. Ross gave an interesting demonstration on the making of salad dressing with mazola. She also gave four of her favorite recipes.

Miss Clara Summers delighted those present with a very pleasing violin solo, being accompanied on the piano by Miss Gardner. A hearty vote of thanks was tendered Mrs. Ross and Miss Summers, as well as those ladies of the Executive who served the lunch at the close.

Several new members were added to the roll. The Pres. hopes that the good attendance will continue.

Birth

At Winchester Springs, on Friday, Fed. 8th, to Mr. and Mrs. James S. Casselman, a son.

They Appreciate The Press

Two helpful letters came to the editor on Monday morning, with remittances for the Press for 1929. One was from a Kemptville lady who writes "I am sorry for my tardiness in renewing the subscription for your valuable newspaper, which, along with the Ottawa Daily Citizens and Farmers Sun, eclipse all other periodicals that come to our home." The other letter came from W. H Erratt, Moose Jaw, and is a kindly message to all. He writes "In renewing their subscription to the Winchester Press, Mr. and Mrs. W. H. Erratt, send sympathy to those who have been so recently bereaved. They look forward to getting the Press each week and call it their weekly letter from their old home town." Now, the publishing of the above may seem to some like "tooting your horn," but those who know the editor best, know that the motive, or the thought back, is a public acknowledgement of an expression of appreciation that is appreciated. We received another letter from a young man now in Edinburgh, who is a Divinity Student, but who is still much interesed in his home town, and while we are bound to treat his letter as semi-private, we quote, however, the following sentence "Again we appreciate the fact that the Press has always fostered public spirit and civic respect. And if Winchester is a cleaner, better town than some otners, and if we who have left it, can come back with pride to the place of our youth it is in no little measure due to the outlook of the Press, and the ideals it sets before the citizens."

Notice to Creditors.

In the Estate of Alfred E. Jones, Deceased.

NOTICE IS HEREBY GIVEN, pursuant to Section 51 of the Trustee Act, R. S. O. 1927, Chapter 10. that all creditors and others having claims or demands against the Estate of the said Alfred Jones, late of the Township of Mountain in the County of Dundas, Farmer, Deceased, who died on the 18th day ot September, 1928, at the Township of Mountain, are required on or before the thirtieth day of March, 1929, to send by post prepaid, or deliver to the undersigned Solicitor of the Admistratrix of the said Estate, statements in full of their claims duly proven by Statory declaration.

AND FURTHER TAKE NOTICE that after such last mentioned date, the said Administratrix will proceed to distribute th assets of the estate of the said Deceased among the parties entitled thereto having regard only to the claims of which she shall then have had notice and that the Administratrix will not be liable for the said assets, or any part thereof, to any person or persons of whose claims notice shall not have been received by her at the of such distribution.

Dated this 19th day of February 1929

MRS. MARY JONES, R R 3, Winchester, Ont., Admistratrix.

W. J. CASS, Winchester, Ont., Solicitor for Administratrix.

"THE BIG STORE."

FEBRUARY SPECIALS NEW SPRING GOODS ARRIVING DAILY

WATCH OUR ADVTS. FOR

SERVICE - QUALITY - PRICE

Good Quality
Clover Leaf CUPS & SAUCERS
$1.44
per dozen.

EXTRA QUALITY - HEAVY FLEECE
Flannelette Blankets
Full 12-4 Size
Colors—White and Gray with Pink and Blue Borders.
$2.40 per pair.

Standard Size Hot Galvanized
Wash Boilers
with tin covers
$1.25 each

MEN'S SUITS Regular $20.00 VALUE **FOR $12.95**
These suits are made of Pure Wool Tweed, well lined and trimmed, and Manufactured by a Reliable Firm.
3 Colors and Patterns
Sizes 36 to 44

36 - 38 inch
CHINTZ
In a good variety of colors
30c yard.

36 in. PRINTED SATEENS
New patterns suitable for comforters.
45c yard.

36 inch Silky Down-Proof
SATEEN 70c yd.

36 inch Check
Marquisette
with heavy woven border
30c yard.

MEN'S FANCY COLORED BROADCLOTH SHIRTS
Sizes 14 to 16½ Special $1.39

"ARROW" BRAND
Broadcloth Shirts
White and Fancy. Sizes 14 to 18
$200 $2.50 $2.75

OVERALLS
OUR SPECIALS—Made of Extra Quality Blue Denim, with 6 pockets.
$1.50 pair.

Carhartt's Overalls $2.50 pr.

Ask to See THE NEW "ADANAC" SHOE
For Men
Extra Value
$5.00 pr.

Carhartt's Smocks $2.50 ea.

JUMBO KNIT
SKATING SWEATERS
Colors, Fawn, Brown, Maroon, Jockey & White
$4.75 each.

Men's Fancy Sweaters
Combination Colors
Brown, Royal & Kelly
Buff, Brown & Royal
Myrtle, Royal & Cardinal
$5.00 each.

Men's
Wool Sweaters
$1.80 each
Boys' Sizes $1.25

15% Discount on all Children's, Ladies' and Gent's OVERSHOES

SPECIAL—School Girls' Goloshes, Black with cuff and low heel
Sizes 2½ to 6 $2.25 pair

You can keep the nickle on your stove bright with
"WHIZ"
Nickle Polish
30c per can.

14 inch
HOOF PARERS
German Make
$1.50 pair.

Let us show you the New
OBLONG REVESIBLE DUSTLESS MOPS
Good Quality, Blue Yarn
$1.25 each

Twisted-In Wire
WALL BRUSHES
with 6 ft. handle
$1.75 each.

NEW GOODS - - JUST ARRIVED
300 yards "JOLI" PRINT
The Latest in Dress Fabric. Good assortment of colors. 36 inches wide
Only 45c per yard.

BLACK DIAMOND AXES $1.65 each
KING CUTTER AXES $1.39 each
Every Axe Guaranteed.

AXE HANDLES Indian Made 50c Factory Made 65c

X CUT SAWS
Black Diamond & King Cutter
5 ft. $. 6.50, 5½ ft. $7.00
Complete with handles. Every saw guaranteed to be perfect temper.

New line of
Bulk Black Tea
65c per lb.
We consider this extra value.

Ottawa Valley Creamery Butter 49c Today

Try our extra fancy
Barbados Molasses
You will like it
10c lb.

Large Box
Soda Biscuits
About 2½ lbs.
For 47c

REDPATH'S
Granulated Sugar
Today $5.90 Bag.

STANDARD
CLOTHES WRINGERS
With Solid Rubber Rolls
$5.99 each.

ELECTRIC IRONS
Westinghouse Automatic Electric Irons $8.00
Westinghouse Standard $4.50 each.
DOVER ELECTRIC IRONS.
Dover Maid $5.00 each. Damanco $6.00 each
Lady Dover $6.50 each.

Don't pay high prices for
SABADILLA
Just received another barrel
45c lb.

Canadian General Electric
Edison Mazda LAMPS
Inside Frosted
40 watt 27c
60 watt 30c
100 watt 48c

A. Sweet & Co.
GENERAL MERCHANTS.
Hardware Phone 135, Office Phone 1
Winchester, - - Ontario

Another Shipment
PURE LARD
10 lb. Pail $2.20
20 lb. Pail $4.00
BUY NOW.

Mountain

Miss Etta Carson spent Wednesday evening in Winchester.

Mr. Milton Hoy, who has been a patient in the Civic Hospital, Ottawa, returned home much improved in health.

The Womens Missionary Society met at the home of Mrs. Render's, on Wednesday afternoon.

Mrs. Wilson Hoy and daughter Marion, returned home on Saturday from Brockville where they have been visiting friends the past week.

Mr. L. B. Giles has re-opened his Ice Cream Parlor and will be handling Producers Dairy Ice Cream. A new frigidaire system was installed last week.

Mr. R. J. McGillis who has been engaged with The Glorier Society Ltd (The Book of Knowledge) Toronto, for the past three years, left on Saturday for Winnipeg, having been transferred to the Winnipeg Office. His many friends will be pleased to learn of his success.

Mrs. Fred Beckstead is at present visiting her daughter Leola who is nurse-in-training in the General Hospital, Smiths Falls.

Miss Wilda Beckstead of Grantley, and Miss Lilly Feeley of Morewood, were visitors this week at the home of Mr. and and Mrs. M. Swerdfeger.

Mrs. Milton Rose, Mrs (Dr.) A. Hoy and S. W. Vanallen attended the funeral of the late Mrs. Lucy Shaver, at Winchester.

Vernon

The public speaking contest held in the Orange Hall on Friday night was wonderfully attended. I am sure the people who stood for a couple of hours will think we need a hall. The prize was awarded to Jack Newport with Jean Veil a close second. The negative side of the debate proved beyond a doubt that the poor suffering bachelors have enough to worry about and should not be taxed. The Womans Institute deserve credit for the good musical program they had arranged.

There was rejoicing here on Saturday night when it was learned that Metcalfe had captured the Russell Hockey Cup.

The teacher took all the pupils to the rink on Valentine Day where the larger ones skated while the little ones played with the sleighs. Afterwards she served lunch in the school. The children were very much delighted with the unusual outing.

The stork hovered over our village on Monday evening and left a baby girl at the home of Mr. Wilfred Porteous.

Winchester Springs

Mr. and Mrs. Archie Loucks were entertained to tea at the home of Mr. and Mrs. D. Gallagher, of Toyes Hill.

Mr. Frank McIntosh, of Philadelphia, Mrs. Arthur Bell, of Brinstons, Mr. G. Barkley and son Douglas, of Williamsburg, Mr. A. Allison and Mr. Ralph Allison, of Morewood, were guests of Mrs. Annie McIntosh, Friday.

Miss Mary McIntosh spent a few days with Mrs. Geo Barkley, at Williamsburg.

Mr. Ross Morrow spent Tuesday at Vars.

Mr. Merrill Coleman, of Toyes Hill, spent the week end with his sister, Mrs. A. J. Casselman.

Mr. Ralph Allison, of Morewood, has purchased the store and dwelling from Mr. George Barkley, and will also take over the Post Office the first of April.

Master Hartley Allison visited his aunt, Mrs. Anson Deeks, Friday, at Elma.

The W. M. S. of the United Church joined the Elma auxiliary in the days of Prayer, which was held at the home of Mr. and Mrs. Watson Carruthers, at Elma, Friday.

Mr. A. J. Casselman spent a few days in Ottawa with his aunt and uncle, Mr. and Mrs. M Landreville.

Miss Mary Beckstead, of Williamsburg, visited her sister, Mrs. Heber McIntosh, recently.

Mr. and Mrs H. McIntosh and family, Mr. and Mrs. Walter McIntosh and Mr. E. McIntosh attended a reception at the home of Mr. James Hanson, at Straders Hill, on Saturday evening, held in honor of his daughter's recent marriage to Mr. Fred Beckstead

Mr. Fred Robinson, of Farrans Point, and Miss Lida Robinson, of Williamsburg, were recent guests of Mr. and Mrs. C. J. Robinson.

Miss May Durant and Mrs. Lillie Shaver were entertained to tea at the home of Mr. and Mrs. Clifford Robinson.

Mr. and Mrs. E. McIntosh and children were guests of Mr. and Mrs. Roy McIntosh, at Williamsburg, Sunday.

Mr. and Mrs. C. Countryman, of Aultsville, were guests of Mr. and Mrs. G. Myers, on Thursday last.

Mr. and Mrs. J. Carkner, of Winchester, spent Monday with Mr. and Mrs. W. Robinson, and called at the home of their home of their son, Lawrence.

Mrs. Wm Latimer, of Kemptville, visited at Mr. and Mrs. A. Bailey, and Mr. and Mrs. Ross Morrow over the week-end.

Mr. Joseph Bailey, of Smiths Falls, spent a few days with his brother, Mr. Abe Bailey and other friends.

Mrs. Wm Latimer, and Mr. and Mrs. R. Morrow spent Monday with Mr. and Mrs. Gordon Baldwin, at Cass Bridge.

Mr. and Mrs. G. Myers and daughter Grace were guests of Mr. and Mrs. Ed McIntosh, at Mountain, on Sunday.

Miss Olive Casselman spent Monday with Miss Lola Hummel.

Miss May Durant spent Tuesday at Inkerman.

News of Chesterville

A large number of the ladies of Chesterville availed themselves of the hospitality os the Women's Institute Tuesday afternoon and attended the Valentine tea in the library rooms, which were very tastefully decorated. Through the courtesy of Mr. G. J. Hutt in placing an orthophonic cabinet in the room delightful programs of music were a continual feature. Two vocal selection were artistically rendered by Mrs. W. N. Fulton, accompanied by Mrs. E. L. Bronskill. After school hours the high school orchestra made its appearance and provided an attractive program for the balance of the afternoon. Mrs. R. E. Newman and Mrs. F. E. Marcellus presided at the tea table. The committee in charge for the afternoon was convened by Mrs, Jas. Hughes, and consisted of the following members: Mrs. Pankratz, Mrs. Parham Allison, Mrs. Ward Smith, Mrs. Harold Durant, Mrs. F. K. Smith, Mrs. Melvin Durant, Mrs. C. W. Casselman, Mrs. W. N. Fulton, Mrs. Geo. Lacey, Mrs. Marcellus, Mrs. Newman, Mrs. Howard Fulton.

The regular meeting of the Ladies' Aid of Chesterville United Church was held at the home of the president, Mrs. M. Durant, this week, thirty-two members and visitors being present. Mrs. W. H. Casselman, first vice-president, presided. The devotional exercises were led by Mrs. Pomeroy,

Several items of business were discussed including decorating the parsonage. Plans were made for a canvas of the congregation for money in aid of the society's funds, An interesting reading was given by Miss E. Harrison. At the close of the meeting, dainty refreshments served by the hostess, assisted by Mrs. A. Bailey, Mrs. F. Marshall and Miss A. Bogart.

Toyes Hill

Mr. Clifford Wylie and sister Mildred spent Wednesday with their grandmother, Mrs. Wylie, of South Mountain.

Master Merrill Coleman spent a few days with his sister, Mrs. A. J. Casselman, of Winchester Springs.

Mr. and Mrs. Alvie Steele and son spent Sunday with Mr. and Mrs. A. E. Holmes, of Winchester Springs.

Master Ward Peterson spent a few days with his cousin, Marshall Ellis, of Iroquois.

Mrs. Howard Wylie and son Clifford were guests of Mr. and Mrs. Floyd Armstrong of Winchester, Saturday,

Mr. Bishop Coons, of Winchester, was the guest of Mr. and Mrs. Chas Kirkwood, recently.

Master George Peterson spent a few days with his grandparents, Mr. and Mrs. Wm Marshall, of Hulbert.

Mr. Clifford Wylie spent Tuesday with Mr. and Mrs. F. A. Fawcett, of Winchester.

Morewood

Miss L. Feeley spent the week end with Mrs. Milton Swerdfeger, of Mountain.

Mr. and Mrs. J. Ault and son Sam, of Winchester, spent Sunday with Mr. and Mrs. A. B. Allison.

Mr. and Mrs. A. Dillabough and daughter Sybil spent Saturday with Mr. and Mrs. M. Shaver, Chesterville.

Mrs. Kenneth McIntosh and son Douglas, of Ormond, spent the week end with her parents, Mr. and Mrs. Alex Dillabough.

Miss Laurn Hunter spent last week end with Mr. and Mrs. W. McQuaig, of Ottawa.

Miss Beryl Hetherington, of Cannamore, spent a few days last week with Mr. and Mrs. J. W. Bogart.

The Valentine Competition Concert, which was held in the United Church hall on Thursday evening, Feb. 14th, was a great success. Although the group, under the leadership of Mrs. J. W. Bogart, deserves much credit for the splendid program they contributed the group under the leadership of Mrs. Abner Dillabough won the competition. The proceeds of the evening amounted to $97.10 with very few expenses.

Main Street A Grand Place

(Collingwood Bulletin)

The London Free Press says to laugh and jeer at the small town and at Main Street is considered smart in literary circles. Main street may have its faults, a narrow vision and back biting. But after all Main street is a grand old place. What do the youth who grow up in Chicago or New York know of the glories of life experienced in a small town. The great city in addition makes for supreme selfishness. A man lives to himself and for himself. He does not know nor does he want to know, his apartment neighbor, He may be able to go to theatre and hear great lectures, but after all he lives in a narrow round.

Where Main street exists one rejoices in the happiness and the good luck to his neighbors, and sympathizes with them in their sorrows and their misfortunes. Main street friendship are worth more than all the acquaintances of Broadway or State street. After all there is nothing so worth while in life as friendships which can be only developed in the intimacies of Main street.

The Other Man

Perhaps he sometimes slipped a bit
Well, so have you,
Perhaps some things he ought to quit,
Well, so should you.
Perhaps he may have faltered—Why
Why, all men do, and so have I,
You must admit unless you lie,
That so have you.

Perhaps, if we would stop and think,
Both I and you,
When painting some one black as ink
As some folks do,
Perhaps if we would recollect,
Perfection we would not expect,
But just a man half-way correct,
Like me and you.

I'm just a man who's fairly good,
I'm just like you;
I've done some things I never should
Perhads like you,
But thank the Lord I've sense to see
The rest of men with charity;
They're good enough, if good as me—
Say, men like you.

"THE MARSHALL MATTRESS."

Your sleeping comfort depends on your mattress. Deep satisfying sleep is Nature's way of toning up the system and restoring energy. But even Nature cannot do her work effectively without the aid of a soft flexible, slumber-lulling Mattress like the Marshall

What nicer gift could you get than a Marshall Mattress for Mother. Call and see the Material used, which is shown in our Window Display. Four grades at various prices according to the number of springs, kind of padding and weight of ticking, etc.

MARSHALL SPRING MATTRESSES



FIT YOUR BODY

Free Mattress Cover

GIVEN WITH ALL GRADES

This special offer expires February 28th.

"Just One Week."

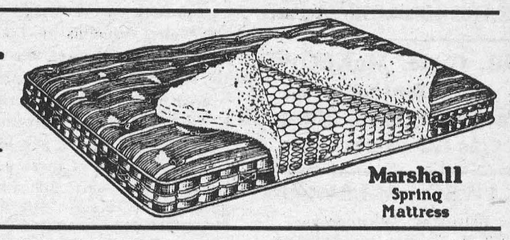

Take Advantage of the Free Mattress Cover before this offer expires.

THE M. F. BEACH CO., LIMITED, - - Phone 3, Winchester, Ont.

Auction Sale

Having rented my farm, I will offer for sale on Lot 2, Con. 9, Tp. of Winchester, about 3 miles north west of Winchester Village, on

WEDNESDAY, FEB. 27

1929, commencing at 12 o'clock, noon, sharp, the following:

18 head pure bred and high grade Holstein eattle consisting of 1 pure bred reg. Holstein cow, 4 years, 1 pure bred registered Holstein bull rising 2 yrs, 16 grade cows, some will be fresh by time of sale and balance shortly after, 1 grade Jersey rising 2 years.

1 pair Purcheron Horses 5 & 6 yrs old, weighing 1400 lbs; 1 brood mare in foal, 9 yrs, weight about 1300 lbs, 1 bay horse 10 yrs old, weighing about 1200 lbs. 1 Standard bred fillie rising 3 yrs, 1 one yr. old Percheron Colt.

2 brood sows due to farrow about time of sale, 6 shoats, weighing 80 lbs each. 80 Rock and Leghorn hens.

50 bus clear oats, 25 bus barley and buckwheat, all fit for seed, a quantity of 6 rowed barley, 25 tons of good Timothy hay and 10 ft of ensilage in silo.

1 wagon with double box, 1 truck wagon with hay rack, 1 milk wagon, 2 buggies, 1 cutter, set bob sleighs, 1 McCormick 13 disc drill, 16 ft McCormick mower, McCormick spring toth cultivator, 1 stiff tooth cultivator, 2 row Cockshutt corn cultivator, McCormick walking cultivator, 1 Massey Harris 14 disc harrow, 12 ft. drag harrows, 1 No. 10 Percival walking plow, 1 International No 121 walking plow, 1 Cockshutt sulky plow, 1 two furrow plow, 1 ten foot McCormick hay rake 1 McCormick manure spreader, 1 International drum hay loader, 1 steel roller, 1 steel scraper, 1 set of Stewart power clippers, 1 set of beam scales, 1200 lbs capacity, 1 DeLaval separator, 750 lbs capacity, one 1½ h. p. International gas engine, 1 fanning mill, 6 water buckets and 50 ft. piping, Louden's; 1 hay car, fork and pullies with 175 ft of rope, 1 water tank, galvanized lined; 3 sets double harness, one set single harness, 1 washing machine and wringer, one Daisy Churn, 15 eight gal shipping cans, one 30 gal milk can, milk pails and strainers, 2 metal coolers, 1 Universal steel range. 1 Beach steel range for coal or wood, 1 coal heater, 1 bureau, 6 kitchen chairs, 2 beds, springs and mattresses 2 wool horse blankets, 2 stands, table, 50 fence posts, 2000 ft of lumber, a quantity of dry wood, Collie cow dog, forks, shovels and numerous other articles.

TERMS—All sums of $10 and under Cash over that amount 7 mos credit by furnishing approved joint notes or 4 per cent off for cash.

ARNOLD DOCKSTEADER, Prop.
Ross Morrow, auctioneer.

For Sale

100 tons of Hay, from $10 per ton up.
B. Bolton, Inkerman.
41-3p. Phone 15-2.

Loyal Orange Association

L. O. L. No. 862, meets First Monday of each month.
Prince Edward R. B. P. meets Last Wednesday of each month
Victoria Lodge L. O. B. A. meets on Second Wednesday of each month.
IN ORANGE HALL WINCHESTER

BABY CHICKS

Highest quality bred to lay baby chicks at prices that will surprise you. Custom Hatching.

Goddard Chick Hatchery,
Britannia Heights, Ont.

For Sale

300 bus. good Seed Grain, Oats and Barley mixed, free from mustard and all weeds. 1 registered Holstein Bull, 1 yr. old, fit for service in Spring, also a number of good young Grade Cows, some freshened, others to freshen soon. Herd fully accredited. For particulars apply to Henry Rennie
40tfc Phone 623r21 Kemptville

Auction Sale

As I am giving up farming, I will sell by Public Auction on the property known as the Farmer farm, at Cloverdale, 2½ miles North of Winchester, on

FRIDAY, FEBRUARY 22nd, 1929.

Commencing at 1 o'clock, in the afternoon, sharp, the following:

7 high grade Holstein milch cows ranging from 3 to 7 years, 1 Jersey cow 4 years old, all due to freshen; 2 in February and others in March and April. 2 yearling calves.

3 Horses—1 bay driving horse, 12 years old, 1 brown driving mare 10 years old, both heavy enough to work, 1 work horse, 14 yaars old.

1 Frost & Wood Binder, 5 ft.; 1 Frost & Wood Mower, 5 ft.; 1 International Disc Harrow, 1 Drag Harrow, 8 ft.; 1 International Hay Rake, 1 Double Waggon, 1 Milk Waggon, 1 Buggy, 1 set Bob Sleighs, 1 Cutter, 1 Walking Plow, 1 Furrow, Riding Plow, 1 set Single Harness, 1 set double Harness, 1 set Milk Harness, 1 Pig Rack, 6 eight gallon Milk Cans, Pails and Strainer, Swill Barrels, Shovels, Forks, Car and Rope for wood track, Fence Posts, 1 good Collie Cow Dog, 1 Heater, 1 Range, 1 three burner Oil Stove, some Furniture and numerous other articles. A quantity of good Hay.

Everything will be sold without reserve.

TERMS—All sums of $10 and under Cash over that amount 6 mos. credit by furnishing approved joint notes or 3 per cent off for cash.

HAROLD HUMPHRIES, Prop.
ROSS MORROW, Auctioneer.

FIRST

Among the people who come to the office are those who have been the rounds of all other methods of healing. They try CHIROPRACTIC last, and get well, but they could have been spared much suffering had they tried Chiropractic

FIRST

Chiropractic has made an enviable record by getting "Hopeless" cases well, but the same cases would have responded more readily before they reached the critical, or chronic stages. Try Chiropractic FIRST.

Consultation Free.

Stewart Ford, Chiropractor

of Morrisburg, will be at Mr. Chester Timmins, Winchester, on Tuesday of each week.

TRY CHIROPRACTIC AND GET WELL.

For Sale

50 acres of wood a mile west of Winchester will be sold by acre or in block. Apply as soon as possible to
Robert Rennick

BUY HERE!

Try a bag of our No. 1 Choice Local Potatoes $1.10
Mincemeat 2 lbs. for 35c
Sunkist Oranges 50c dozen
Split Peas 10c per lb.
Marmalade, large size 50c
10 lb. Corn Syrup 65c pail
Corn, Peas and Tomatoes 2 for 25c
Don't forget our Short Bread and Angel Cakes.
Phone us for Service.

J. E. JACKSON,
PHONE 145, WINCHESTER.

"The Leading House."

POULTRY FEEDS.

Beef Scrap, coarse or fine.
Bone Meal
Beef Meal
Scratch Feed
Laying Mash
Prices Right.
A full line of Flour & Feed always on hand.

John Johnston
Phone 84 - Winchester

W. R. POTTER,
Piano Tuning and Repairing
Phone 153, - Winchester.

NOTICE

I am still taking Subscriptions for the Ottawa, Montreal and Toronto News Papers if given to me or left at the Post Office Winchester, also the New Outlook and McLeans Magazine. Alex Ross

CANADIAN PACIFIC



TIME TABLE

Westbound—To Smiths Falls and West.
No. 23—12.33 a.m. daily except Sunday, flag for passengers to and beyond Sharbot Lake—Stop for passengers from Montreal.
No. 35—9.52 a.m. daily except Sunday.
No. 29—7.33 p.m. daily except Sunday.
Eastbound—To Montreal
No. 24—5.29 a.m. daily except Sunday flag for passengers to Montreal, stop for passengers from Sharbot Lake and points beyond.
No. 30—8.40 a.m. daily except Sunday.
No. 36—5.27 p.m. daily except Sunday.
For particulars and Tickets apply to
T. W. BOYES, Agent.

You Can't Afford It!

You can't afford to buy anything but the best in flour and feed—it is the cheapest in the long run.

And it is only the best that we handle.

H. McMaster, Winchester.

"The Station Store"

STOVES

Special Marvel Heaters with foot rests. The air tight construction of this stove makes the fire last longer. Lined with highest grade fire brick. The stove that gives an ample flow of cosy heat.

Our Special Marvel Heater and Cooker and combination with extension fire box is a wonderful baker. The price cannot be equalled, quality considered. We can sell this stove in units, so you can have just the parts you need.

SLEIGHS

Sloop Sleighs, wide or narrow bolsters, short tongue, with or without extension reach.

WE ARE AGENTS FOR

Canada Cutters. See our prices and get our terms. We can save you dollars.

Bell Tel. No. 612 r 13, Winchester Exchange was drawn from a lot telephone directory. The owner of this phone will receive one pound of chocolates, free by returning this coupon and acknowledge reading this advt.

C. A. COONS, WINCHESTER

Winchester Springs Garage

Bring your car to the Winchester Springs Garage for all kind of repairs.
Best Tires and all kind of Auto Supplies on hand
Repairs promptly and satisfactorily done.
Get your Gas and Oil Supply Here.

GRANT HODGSON, - Winchester Springs.

Clothes That Fit

are essentially tailored. Some figures are almost impossible to fit well in ready-made. We fit the hard-to-fit. The tall slim or short stout figure, the figure that's irregular in any way can be perfectly fitted here. And our style and cloth-quality cannot be excelled.



We also carry a complete stock of Men's Wear at popular prices.

A. E. GOODFELLOW, Winchester, Ont.

Would You be a Magnate On $216 a Year?

The Bell Telephone Company is owned by 15,300 shareholders and 95 per cent of them live in Canada. Over 50 per cent of them are women.

The average shareholder has 27 shares and gets $216 a year on his money. The largest has 1,510 shares, which is less than one-quarter of one per cent of the total.

The company has grown from a few telephones to over 700,000, but it has never split its stock and never departed from its policy of the best service at lowest cost.

The monthly rates paid by telephone users in Ontario and Quebec today are the lowest rates in the world for comparable service.

THE BELL TELEPHONE COMPANY OF CANADA

339

Notice

I buy all kinds of old hens at highest market prices, also doing moving, etc., with my truck at reasonable rates. Apply to Morris Ross
16tfc Phone 171

If You Have A
Mutual Life of Canada Policy
You get the entire earnings yearly
"Every Year a Profit Year."
KARL HELMER, Agent.

DR. G. H. McKEOWN
Dentist
Winchester, Ont. Phone 28
Gas for Extractions

LAWSON & LAWSON
Barristers, Solicitors, etc.
Offices—Molsons Bank Building,
Chesterville, Ont.
W. B. LAWSON, K.C. K. D. LAWSON.

JAKE ROSS
All kinds Poultry wanted at all Seasons.
Wool Wanted. I buy all kinds of Hides.
Phone 81 - Winchester

Tel. 1245 Res. 1279
A. L. CREWSON, M. D., C. M.
(McGill) L. M. C. C.
EYE, EAR, NOSE and THROAT
142 Pitt St., Cornwall, Ont.
Hours 2 to 4 and by appointment.

Nursing
Mrs. Mary Dceks, nurse, of Picty Hill is open for engagements for maternity cases and all other general nursing, and will go any distance in the country.
Phone 124, Winchester.

The Business of the
Late D. F. Sutherland
PRIVATE BANKER
Is continued as usual at his former office at Winchester.

FIRE INSURANCE
Having taken over the Insurance Business recently carried on by Mr. Harvey Nesbitt, I am prepared to take care of your risks. Best Companies and Reasonable rates. Phone 172.
WALTER MOFFATT

R. MORROW, Auctioneer.
For the Counties of Dundas, Stormont Glengarry, Carleton and Russel
Sales of all kinds handled.
Tel. 603 r 31, WINCHESTER SPRINGS

DR. C. H. MEREDITH,
DENTAL SURGEON
Office Hours 9 to 5—Evenings by Appointment. Tel. 23
Rowat Block, Winchester

W. J. CASS, B. A.
Barrister, Solicitor, Notary
Successor to G. C. Hart
Phone 11 Winchester, Ont.

IN 1928
What Will Be Doing?
GOWLING BUSINESS COLLEGE
Ottawa, Ont.
Will prepare you for a good position that will insure advancement. Attend this Great School that leads all other Canadian schools in open competition on the Civil Service Examinations and make sure of being in a good position in 1928 Enter anytime. Write for free catalogue
H. W. BRAITHWAITE, Prin.
W. E. GOWLING, President.

W. BARNARD, Jeweller.
Nesbitt Block, Winchester
All kinds of Watch, Clock, Jewellery and Spectacle Repairs. Work Guaranteed. Prompt Service.
Your Patronage Solicited.

Sanitary Barber Shop and Beauty Parlor
Hair-cutting, shaving, massaging and shampooing.
Ladies' hair-bobbing, shingling, waving, massaging and shampooing a specialty, done during open hours or by appointment.
Oscar Pierce, Proprietor

Industry and the professions are closely related. Think of what the petroleum industry has done for the legal profession, and vice versa.

Prince Wades Through Mud to Miners' Hovels

So Says J. M. Keynes, Economist, Who Finds Efficiency Gain Is Overhauling Setback Since War

Newcastle-on-Tyne, Eng.—The Prince of Wales, winding up his three-day visit to a number of mining villages in Northamberland and Durham, declared to the Mayor of Durham:

"I have been deeply touched by what I have seen of the bravery, patience and hope of these poor people. It has been very difficult to know what to do to solve this most pressing problem. I am afraid it must take time. The people I have met during this tour could not have been nicer to me personally. It was wonderful."

When the Prince left the Station Hotel here to visit the Bishop Auckland area of County Durham, he was cheered by crowds gathered in the streets outside. He acknowledged the cheers smilingly as his automobile left Newcastle for the stricken districts.

Stopping off at Jarrow, the Prince inspected conditions among the steelworkers and shipyard men. He shook hands with 50 men there, many of whom have been without work for eight years. As he rode through the Durham towns, made desolate by unemployment, people crowded to see him.

One of the worst places visited was the village of Benton, where a collection of tumbledown cottages were set in a sea of mud. Rolling his trousers above his shoe tops, the Prince walked through the quagmire and visited hovels where families of eight to ten persons were housed.

The Prince spent nearly an hour in East Hartford. Here men were working, but the Prince was told that the average weekly earnings of a family were only £1, equal to about $4.85 in the United States. William Lynch, a miner, showed the Prince the pay sheet of four miners, who in one week had worked 1" shifts and found 38s. to divide between them. This gave them less than $3 each. Another group said they had netted even less than that.

Struck by the small earnings, the Prince pursued the subject at the next village, which was Ashington. He asked mine officials to explain the figures and was told that these probably were cases in which the men had been working in a poor vein, containing more stone than coal.

In one cottage, where there was a large family, the wife explained to the Prince:

"We have meat on Sunday, but have to take pot luck the rest of the week. We never have butter, because we cannot afford it. We eat margarine, but often we have nothing at all to eat."

It is felt that the Prince's searching inquiries into conditions in the coalfields will do more to bring those conditions before the public than many appeals for public contributions for the miners.

The Prince has talked with miners and their wives for hours. He has examined the family incomes minutely, being shown company paysheets giving the wages earned.

HENRY'S SHORTHAND SCHOOL
Ottawa, Ontario
No school in Canada offers a better training, or ensures a more successful future. Henry's leads all others, and ranks among employers as "THE SCHOOL OF HIGHER EFFICIENCY"—a fact borne out by more than 600 pupils who have, since January, 1913, left other Ottawa Schools to come to it.
Therefore, it is not surprising that business men, in advertising for stenographers should specially say, "Graduates of Henry's School preferred."
For particulars about our course, write
D. E. HENRY, Director.
62 Bank treet.

Henderson Lodge, No. 383, A. F. & A. M., Winchester
Meets on First Wednesday of each month in Sweet's Block, at 8 o'clock.
Visiting brethren always welcome.
John Gibson, W. M. H. Annable, Sec.

Winchester Lodge, No. 336 I. O. O. F.
Meets in the Lodge Room, over the Bank of Nova Scotia, Main Street, every Monday evening at 8 o'clock. Visiting brethren cordially invited.
C. Summers, Sec'y. W. Carkner, N. G.

"MEATS THAT SATISFY"
AT ERRATT'S MEAT MARKET.
Choice Beef, Pork and Milk Fed Veal.
Roll Bacon, Breakfast Bacon and Cured Hams.
Swift's Pure Lard and Domestic Shortening.
Highest Cash Price for Hides, Deacon's Skins and Tallow.
A. E. ERRATT
Phone 12 - - - Winchester

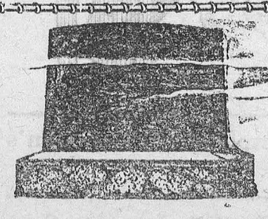
MONUMENTS!
JOHN F. GIBSON
Manufacturer and Importer of Marble and Granite Monuments, Cemetery Fences, Copings, etc. Scotch Granites a Specialty
Shops at Winchester, Ont.
Telephone 75 - - P. O. Box 395

There is a flavour here which entirely satisfies
"SALADA"
JAPAN TEA
546
'Fresh from the gardens'

Gibraltar Tunnel And Some Others

Will the Straits of Gibraltar be Tunnelled Before the English Channel? "Modern Transport" Gives the Following Answer:

Although great reserve is being maintained by the Commission which is investigating the possibilites of a tunnel under the Straits of Gibraltar, there are, according to a message received in London this week, good prospects of an actual beginning being made with the work in the near future.

The main idea of the promoters is that the tunnel should form part of a direct through service that would connect Paris with a network of railways in Africa having Tangier as its converging point. In view of the revival of interest in the Channel Tunnel project, it is natural to make some comparison between the two schemes. From an engineering point of view the greater difficulties, since the tunnel would have to be driven through rock instead of clay.

Another difficulty arises from the fact that the Straits of Gibraltar are considerably deeper than the Channel, and the tunnel would have to be laid at least 1,000 ft. below sea level, whereas in the case of the Channel Tunnel the depth is estimated at less than 25 ft. The route which will almost certainly be selected for the Gibraltar tunnel is the one now being examined by the Commission. This is known as the Tarifa-Tangier route, and would involve the construction of a tunnel some thirty miles long.

The actual length of the undersea portion would not exceed twenty miles but a long approach on the Spanish side is necessitated by the fact that the Straits at this point reach a depth of about 1,300 ft. The route is, however, considered favorably in Spain because it would enable an easy connection to be made with the existing railway which terminates at Algeciras.

According to the proposal, the tunnel will contain a single track, and its cost has been estimated at about £15,000,000. The scheme is of considerable importance to Great Britain, since it would only be a matter of time before all-rail communication was established between Europe and the Union of South Africa, as well as our African Dependencies.

The Channel Tunnel

Serious minded business men of England are seriously considering the Channel Tunnel and it is not beyond the realms of possibility that in the near future this connecting link between England and France may become a fact.

"The year just past has been marked by tunnel building. In spite of, or because of, the efforts of our aviator friends to make us "air minded," some have become tunnel minded and have dug themselves deeper into the ground. Tunnels have become the mode in engineering. And each one is bigger than the last.

"The reverberations set up through the press and periodicals by the Holland Tunnel at New York had not yet died out when a new and stronger note was struck by the Moffat Tunnel, for a few months America's longest. Now comes the tunnel through the Cascades, 100 miles east of Seattle, and nearly two miles longer than the Moffat. It is about eight miles in length and exceeded by only four tunnels in the world—the Simplon, St. Gothard, Loetschberg and Mount Cenis tunnels in the Alps.

"A tunnel nowadays has to be something ultra-spectacular to be noticed. The tunnel at Detroit, crossing under the river to Canada, now under construction, receives scant notice. The tunnel connecting Oakland, Cal., and Alameda is noticed only because it is not a tunnel at all, but a series of twelve segments, each 200 or 300 feet long, which were precast in concrete and steel, sunk and joined end to end.

A Scotch Tunnel

During all the fuss about the Cascades and other tunnels of more or less note, writers on this continent seem to have been unaware of the development of a tube through the highest mountain in Great Britain, which tunnel is no less than fifteen miles long.

Reference to this feat of engineering skill occupied quite modest space in British newspapers. One of these clippings from a special correspondent of The Daily Mail at Fort William, Inverness-shire, and reads as follows:

"One can now walk for fourteen miles through Ben Nevis, the highest mountain in Great Britain. The boring of a mighty tunnel fifteen miles long and fifteen feet in dameter is nearly finished, and a week or two will see the culmination of one of the greatest engineering schemes undertaken in Great Britain.

"For more than three years the Caledonian Valley here at the foot of Ben Nevis has been transformed into a temporary townsite. With the completion of the tunnel water will pour from Loch Treig to provide power for the British Aluminum Company's factory, already a giant skeleton of steel, while the power house is also being erected.

"From the base camp a three-foot light railway has been laid 22 miles up-country, serving the dozen camps with material and taking food and mails to the men.

"Power houses have been erected to provide power for the tunnel soon to harness and release still more power from Loch Treig. Power is the daily thought and probably the nightly dream of the engineers. A liquid-oxygen-making plant for supplying explosives has been in use at times; so has a 'gun' for lining the walls of the tunnel with concrete; conveyors and steam cranes, automatic scoops, and all kinds of mechanical contrivances have been assembled; all to one end—power."

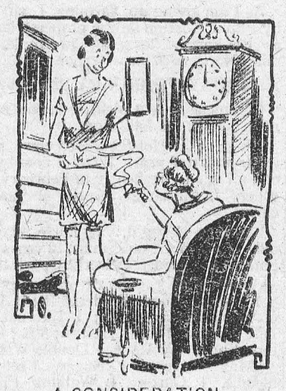
A CONSIDERATION

"How in the world did she come to fall in love with a drug store clerk?"

"Well, she can get her hair nets for nothing."

Colonies and Dominions

Yorkshire Herald: The Colonial Office has become of greater importance than the Dominions Office, for the Colonial Office is engaged in the administration of a real Empire which, though it does not include the Dominions, Ireland or India, covers a wider area than the French Colonial Empire. And it is in this Empire that the great expanson of the future will take place. In the British Colonial Empire Great Britain can place her own people without having to consult anybody, and British immigrants are not compelled to put themselves to all sorts of trouble to gain admission. British capital, too, will flow more freely to territories where it is free from any control except British. Even now British investments largely take the form of bonds in the Dominions and of shares in the Colonies, a fact which shows that British financial activity selects channels which lead it towards the Colonies rather than to the Dominions.

Nothing to Choose

Ottawa Journal (Cons.): One does not know which is the more mischievous, or the greater plague—our ultra-nationalists or our ultra-Imperialists? Certainly they are both capable of the most utter nonsense. If there were some way of muzzling them, or of segregating them in opposing battle lines so that they might fight or talk themselves into silence, it would be a good thing for everybody.



Dry mouth and parched throat are grateful for the refreshing coolness of Wrigley's Spearmint.
Wrigley's whitens teeth, sweetens the mouth, clears the throat and aids digestion, while the act of chewing calms and soothes the nerves.
WRIGLEY'S after every meal
CJ-18


SMART BASQUE

Paris chic at a small outlay! Previous experience in sewing isn't at all necessary to make it, as seen in small drawings. Another interesting thing about it is that it doesn't require any trimming. The lower edge of the two-piece bodice is shirred at centre-front, forming pointed outline. The attached two-piece side-plaited skirt can be in straight or pointed outline. Style No. 381 is sketched in printed sheer velvet and is designed in sizes 16, 18, 20 years, 36, 38, 40 and 42 inches bust. Crepe satin, silk crepe, wool crepe, georgette crepe, chiffon, plain transparent velvet, canton-faille crepe and sheer woolen are suitable fabrics that will make up extremely lovely in this fashionable basque model. Pattern price 20c in stamps or coin (coin is preferred). Wrap coin carefully.

HOW TO ORDER PATTERNS.

Write your name and address plainly, giving number and size of such patterns as you want. Enclose 20c in stamps or coin (coin preferred; wrap it carefully) for each number and address your order to Wilson Pattern Service, 73 West Adelaide St., Toronto. Patterns sent by an early mail.

Farm Recipes Prove Successful

Farm wives yet cook the family meals. No delicatessen shop is just around the corner to provide a tasty bite. The recipes these cooks use are as numerous as the farms from which they come.

The following are three are most successful:—

Spanish Meat Ring

Pound of ground beef, 1 pound of ground pork, 2 cupfuls of unsweetened applesauce, 2 beaten eggs, 2 teaspoonfuls of salt, 3 cupfuls of cracker crumbs, 1-3 cupfuls of chopped pimento, Pepper. Combine the ingredients in the order named, adding milk or water if more moisture is needed. Pack into a greased ring mold and bake in a moderate oven for 50 minutes."

Ham Rolls With Beans

Spread medium-thick slice of cold boiled or baked ham with a thin coating of prepared mustard, then cover with a layer of cooked navy beans (canned beans may be used). Roll the meat in jelly-roll fashion and fasten wit ha tooth pick. Place the rolls in a baking dish and bake in a moderate oven for 15 or 20 minutes.

Carrot-Potato Dish

6 Medium sized potatoes, 4 medium sized carrots, ¾ cupful of hot thin cream, 3 tablespoonfuls of butter, ½ teaspoonful of salt, pepper.

Pare the potatoes and leave whole. Scrape the carrots and slice. Cover with boiling salted water and cook until very tender. Drain and mash well. Add the cream and butter and beat vigorously until fucy and light. Season with salt and papper.

British master bakers report that bread is the most popular food in England.

Notwithstanding European preoccupation with air travel, two women, one from Paris and one from Stockholm, lately rode horseback across the Continent to Rome, and three Facist youth have undertaken to cross Asia on army mouris.

Twelve Ounces of Energy
SHREDDED WHEAT

A perfect food, contains every needed element, easily digested -- Fortifies you to meet wintry weather
Made by The Canadian Shredded Wheat Company, Ltd.

LIMERICK CORNER

Joyous Jingles By Gifted Rhymsters.

In they come on every mail; piles of them. Young folks, old folks, gay folks, prim folks, all are taking a hand at this fascinating game of writing limericks.

Mrs. Ettie Eaton of Athens puts her ideas on the subject into rhyme in the following verse:—

I won a dollar with Gillett's Lye,
And now I think the tea I'll try.
To make a rhyme is plenty of fun,
But it doubles up when you win some mon'.

Some of our contributors are neglecting to give name and address and name of paper, a serious omission as it is, of course, impossible to send prizes if won. The first two published this week bore no names but if the writers will identify themselves the prizes will be forwarded.

It will facilitate handling if each limerick is submitted on a separate sheet of paper with name and address and name of paper given in each case.

Shredded Wheat

There is an old chap in Powassan,
I won't tell his name; its not Dawson,
When he couldn't eat
He tried Shredded Wheat
Which, 'tis said, proved a God-send to Lawson.

Salada Tea

There was an old gal from Nevada,
Drank gallons of tea for Bravada,
She said to her friend
"It would please me no end
If you'd fetch me a ton of Salada."
Mrs. A. McNeil.
Norwood, Ont.

Gilletts Lye

There once was an old fashioned lady,
Whose housekeeping was a bit shady,
She bought Gillett's Lye
And made the dirt fly
Now she's clean as her neighbor,
Miss Grady.
Ettie Eaton,
Athens, Ont.

Baby's Own

There was a young baby named Chummy,
Who had a bad pain in his tummy,
The Doctor did phone
"Give him Baby's Own"
Now he painlessly smiles at his mummy.
Wm. Geden,
South River, Ont.
R.R. No. 1.

Bayers Aspirin

There was an old lady of Mayer,
Who always advised using Bayer,
Aspirin Tablets for cold
Nothing else she extolled
So you try this Aspirin named Bayer.
Ben Shendalman,
R.R. No. 1, Cedar Valley, Ont.

There is plenty of enjoyment for the whole family if all join in the fun of writing Limericks.

Any nationally advertised article or service found in this or any previous issues of this paper may be made the subject of a limerick.

Royal Yeast

There was a bright maiden in Clinton,
Whose bread made a hit with young Linton,
Its easy to make
With Royal Yeast Cake
And now she's a Linton of Clinton.

Christies Biscuits

There is a plump boy in Port Dover,
Who think he is living in clover,
With Christies aplenty
A big box he'll empty
And laugh at the M.D.s of Dover.
Jack Lauder,
179 Bingham Ave., Toronto.

Athens, Ont.

Santa Fe. R.R.

When I got to the south on a journey,
Said a man by the name of McBurney,
"I take the best way
The old Santa Fe
And enjoy every mile of the journey.
J.H.S.,
Trenton, Ont.

Patents by Ramsay

'Tis said that you never should mention,
Your newest and smartest invention,
But Ramsay & Co.
Are right in the know
To patent your latest invention.
Mrs. Arnold Hodgins,
Clandeboye, Ont.

Dr. William's Pink Pills

A stomach restorer was sought for,
And by dealers supremacy fought for,
Dr. William's Pink Pills
For all stomach ills
Was the cure that they sought and they fought for.
Mrs. C. E. Muffett,
Bancroft, Ont.

One dollar will be sent for every Limerick accepted. Give name and address and name of this paper.. Write: Limerick Editor, Associated Publishers, Rooms 421-5, 73 Adelaide St. West, Toronto 2.

Signing Large Bank Notes An Odd Custom In England

Change for a Five-Pound Bill Not Easy to Get Because of an Old Fear of Forgery

Nearly every visitor to England has discovered that it is difficult to change £5 notes for money of smaller denomination. The average shopkeeper or restaurant cashier shies away from them as if they were covered with germs, whereas the notes are in fact almost invariably bright, new, clean and crackly, never being paid out a second time after having been once returned to the Bank of England.

The difficulty found by travelers in disposing of the notes is shared by the English people themselves, and there is so much public misunderstanding and doubt about the legal position of the notes, including, of course, those of higher denomination than £5, that letters and articles continually appear in the press in regard to it. The holder of such a note is almost invariably asked to write his name and address on the back of it. This is supposed to assist in detection if the note proves to be a forgery, although obviously any one attempting to pass such a note knowing it to be forged would never write his real name or address.

The Bank of England itself asks holders to write their names and addresses, although it has no legal authority whatever to compel such action. Nevertheless, the public is so used to doing it that apparently no one ever refuses.

As to legal tender, the position of a £5 note is peculiar. In England and Wales there is a difference of which few people are aware between offering such a note at the time goods are bought and offering it for payment afterward. According to Sheldons standard work on banking, in the first case a seller may refuse to accept the note as legal tender, but if goods are delivered and a £5 note given in payment of the bill sent it must be accepted. The reason for this is that if it is tendered in payment of an antecedent debt, and subsequently proves to be a forgery, the debt survives. If accepted at the time of sale it becomes, however, absolute payment and no recovery can be made.

Bank notes may be torn in two without violating the law in England and it is a common practice to do so for safety in sending money through the mails. There is small danger that both pieces would fall into the hands of the same thief if posted at different hours, and the two sections, when again pasted together, are accepted by the Bank.

The new £1 and ten shilling notes to replace the treasury note issue in use since gold disappeared early in the war years is rapidly passing into use and within three months it is expected that the old issue will practically have disappeared. Something of a problem has been created for bank tellers and others who handle quantities of the notes by the new regulation that any marking or writing on them will be illegal. It has been the universal custom of bank employes to mark the notes to indicate the total of each parcel, and some dissatisfaction has been created by the new rule.

An Independent Woman


NOTED BRITISH AIRWOMAN CRANKING UP PLANE

Lady Heath, well-known flier, with her Moth plane at the Miami air meet "turning over" her own engine. She is reported to be applying for American naturalization papers.

Florida and California people will approve the thirteen-month calendar, providing the extra month is added to their winter season.

Now that the faces of some vaudeville singers have been lifted, is there any way to have their voices lowered?

Mr. Ford says that eventually all housework will be done by machinery. Well, in that case it at least will be done.

The common man is endowed with certain inalienable rights, all of which he must keep fighting for.

Dictator of Reforms Abdicates His Throne

King Amanullah in Contrast to King Alexander Surrenders Supreme Power While the Other Takes it At a Political Crisis

A BRITISH VIEW

"The problem of government is not to devise an ideal system, but to work out a system which will give good results in the conditions and for the people of a particular country. Modernism and centralization will not do for fanatical clans."

—The Daily Telegraph.

"The experience of many kings and princes of Asia may at least console him in his retirement. His own grandfather, Abdurrahman, ate the bread of exile for eleven weary years before he returned to rule Afghanistan with a rod of iron."

—The Times.

King Amanullah of Afghanistan has abdicated, and his elder brother, who was the heir to the Throne ten years ago and was supplanted, now succeeds to the Throne. Whether he will prove as good a King as Amanullah remains to be seen, but our prophecy some weeks ago that the ex-King would learn that the way of the reformer is hard is justified by events.

"His pilgrimage to Europe was a dangerous adventure, which proved his undoing," says the Morning Post, and in a leader goes back to the Old Testament for its illustration of this modern happening.

"The Afghans are the strongest and most fanatical of Mohammedans; and the unveiling of Queen Souriya on board ship was the beginning of a series of changes every one of which was felt to be an outrage to their faith.

An Old Testament Comparison

"If our readers would realize the sort of conflict which followed let them read those chapters in the First Book of Kings which relate the conflict between King Ahab and Queen Jezzebel on the one side and Elijah and his brother-prophets on the other.

"The Mullahs are a great power in Afghanistan. When they opposed the King's commands he put certain of them to death, but could not break an influence far more powerful than his own:

"And Ahab said to Elijah, Hast thou found me, O mine enemy? And he answered, I have found thee; because thou hast sold thyself to work evil in the sight of the Lord.

"That, we may be certain, is how the Mullahs regarded Amanullah's attempts to introduce European clothing, the education and unveiling of women, and all the other departures from the custom of their faith.

"I was a hopeless crusade from the first, and has come to its inevitable end. Amanullah has so bitterly offended national feeling in Afghanistan that after a sharp fight he has found the only course open to him to throw himself upon the mercy of the brother whose Throne he had usurped. So ends—an amazing story. As to the future, we can only say that Inayatullah is the rightful King, and is said to follow the policy of his father. If he does so, he is assured of the friendship of this country."

"The ex-King's error," asserts the Times, "seems to have lain not in his zeal for reform but in his concentration of effort on non-essential but annoying changes; above all in his refusal to recognize that he had not acquired the prestige of the Turkish Dictator whom he imitated, and that his country did not reproduce the conditions that enabled Ghazi Mustafa Kemal to impose his reforms upon a sturdy but highly disciplined people.

Seeds Will Surely Germinate

"Yet, whatever his mistakes, whatever his miscalculations, he is entitled to a large measure of sympathy from the Western world which he paid the compliment of imitation. He has failed, but he has failed in what every European who believes in the value of our civilization holds to be a good cause. Nor is his failure yet assured. He has sown seeds among the young generation of Afghans that will surely germinate.

"He has insisted on the value of education and of organization, and on the necessity of learning more from the West than the use of machine-guns and magazine rifles, and of suppressing that widespread financial corruption which has been the canker of so many Asiatic monarchies.

"His innovating zeal doubtless aroused the indignation of many of his subjects—more especially when it was manifested in attempts to improve the status and to modify the traditional dress of women—but all its consequences will hardly disappear. He may leave Afghanistan for ever, but, if the Mulahs have seen the last of him, they may not have seen the last of his reforms."

The Daily Telegraph sums up the policy which has led to King Amanullah's overthrow. After alluding to the King's journey to Europe it states:—

"On the return of the King and Queen an endeavor was made to put these ideas into practice. The King himself announced that he would be his own Prime Minister, that libraries and factories would be established, and girls and boys between 6 and 11 years of age in Kabul compulsorily educated together.

"Had this been all, all might yet have been well, but he went contrary to many of the cherished social and religious feelings of his subjects by putting a ban on polygamy, by insisting on European clothing, by declaring that the Mohammedan Sunday was no longer a holiday, by forbidding the wearing of the fez and by abolishing the purdah and the veil for women. Popular discontent at length broke forth in civil war, in which Amanullah's troops suffered defeat."

"His error," says the Evening Standard, "the error which brought about his downfall, probably consisted in believing himself to be the man to carry out this task. He evidently was not. His whole career has suggested much ambition and little discretion, and the intemperate haste with which he promulgated his reforms was very far from statesmanlike.

"Kemal Pasha stood in a wholly different relation to his people. The Turks had passed through a century of continual loss and disgrace, culminating in a disaster which made them feel that they were on the brink of destruction. Then there arose a national hero who saved them and whom they were inclined in consequence devotedly to obey.

"He on his side saw that his prestige offered an opportunity for the introduction of Western customs which might never recur, and taht if it was to be done at all it must be done quickly. King Amanullah had earned no such reverence from the Afghans. Amanullah failed in a work of statesmanship because he was not a great statesman.

"His adventure may postpone the Westernization of Afghanistan, but it it highly unlikely that it will for ever avert. There may be much to be said against our civilization, and our own sages frequently refer to the wisdom of peoples which remain in their primitive condition.

"Nevertheless, in the long run, few peoples of the earth decline the material advantages of civilization."

A Dangerous Factor.

"Despite his present adversity," says the Star, "the ex-King is clearly not without support in his own country, or he could not have gone as far as he did. Nor can it be expected that even this sharp lesson will rob so alert and enterprising a man of his ambitions. That is the most dangerous factor so far as we are concerned. Our main interest is a strong and independent Afghanistan, but for some time at least the future is bound to be uncertain with so active a potential Pretender hovering about its uncary borders."

Condemns Mixing by Grain Agents

Royal Commission Hears Complaints of North Portal Producer

Estevan, Sask.—Claiming that competition for the maximum profit by mixing by mill agents is a source that deprives the grain producers of a fair price level, Frank Durick, of North Portal, in testifying recently before the Saskatchewan Royal Grain Commission, asserted that a car of grain should not be stopped on its journey from the point of loading until unloaded at the lake terminals. He was supported in his views by resolutions from farmers of the Rock Precee district.

The witness claimed that the shipper began to get the worst of it from the moment he hauled his grain to the country elevator or the loading platform. In the latter case he probably had to spend several dollars coopering the car at his disposal before it could hold grain, he said, and in the former his car as subject to being opened at any time the train stopped by some mill agent who wanted to get a sample for diversion. The farmer lost, he said, because the prices quoted at Liverpool "on this degraded stug" from the mixing houses was the basis on which the man on the farm is paid for his grain.

The farmers at this point, the witness said, wanted this manipulation of grain at the mixing houses stopped by law. He advocated moving the inspection department from Winnipeg to the lake head and permitting no grading other than a preliminary at point of shipment until the unloading sample is taken at the terminals.

A resolution presented to the Commission suggested that at least one farmer should hold a position on every harbor board in the Dominion through which Canadian wheat was moved. The resolution also urged that a Government elevator be placed at New Westminster, B.C.

The old War Wheat Board received a tribute by resolution presented through Frank Durick, for the local United Farmers of Canada Branch. They suggested that the Government re-establish the Board. The Government was running a railroad system for the country, he pointed out. Why not let the country run the grain industry, since they did so well during the war.

Dingaan's Day

Rev. George Walker in the London Daily Telegraph: (December 16, 1928, Dingaan's Day, the great national festival of South Africa, commemorated defeat of the great Zulu chieftain by a Boar force under Adries Pretorius at Blood River.) The key to the understanding of the attitude of the average South African to the inescapable native question is the recognition that South Africa, apart from the south-western corner, is still frontier, with frontier ideals and fears. Essentially, though there may be many "solutions" as there are individuals, there is one determining factor in the approach—Digaan's shadow remains in the background. . . . The story of the American frontier is repeated. The Zulu has not yet acquired the romantic color of the redskin, and the dress of Zulu and Matabele is less adapted to effective display upon the stage. Yet they are at least as brave, and probably were a more disciplined and dangerous foe. The Western farmer of yesterday would have seen the reason for many of the apparently irksome regulations of modern South Africa. . . . The memory of Dingaan's Day is at the back of the white man's mind; the native is a man of war, not a docile hewer of wood and drawer of water, and nothing more.

British Get Truth Of Island Murders

Investigator Finds 1927 Tragedies in Solomons Had No Real Revolutionary Basis

REVENGE A MOTIVE

Nearly two years ago reports came from the Solomon Islands, in the Pacific, of a revolt among the natives in which members of the island constabulary had been slain at Guadalcanal and Malaita; it was periodically reported for several weeks that the killings were the precursors of a genral rising of the islanders. Later information revealed that certain members of the Kolokumaha tribe on the Island of Guadalcanal had, indeed, at Verakone, on February 14, 1927, slain three members of the armed constabulary, named Funansua, Gena and Veki, together with a boy named Kekipeta, who happened to be in their company, and that nine tribesmen had been arrested and tried for the crimes, of whom two were acquitted, one reprived and six hanged.

A few weeks previously W. R. Bell, District Officer at Malaita, had been killed at Kwaiamba by Sinarangoese, who, in the fight which followed between the constabulary and the natives, had also slain K. C. Lilies, a cadet in the Administrative Service, and a clerk named Marcus, as well as twelve members of the native constabulary. Several of those concerned in this affair were also dealt with

Rumors of a coming general rising persisted in the news reports to London. The British Secretary of State for the Colonies was apparently much disturbed, for in March, 1927, he sent out Lieut.-Col. Sir H. C. Moorhouse to make an investigation. His report, which was published as a State paper on Jan. 5 of the present year, shows how the British Government searches out the truth in such affairs, even in its most remote possessions, so that adequate steps may be taken before the expected calamity arrives. In these cases no steps will be necessary, for the Moorhouse report shows that the Guadalcanal tragedy was inspired by two criminals, one of a former constable, without any idea of an uprising, while the killing of Bell and his companions at Malaita had been brought about by a native leader named Basiana for revenge because Bell had already prevented a revolt which Basiana and his friends had planned.

Billy Viti's Grievance

In dealing with the Guadalcanal case, the report says that in the course of the inquiry it became evident that two men, Tuatakombo and Billy Viti, alias Talolia, were the chief instigators of the murders. Tutakombo was known as the village bad man, while Billy Viti had been a good constable until he had been fined $15 in 1926, when he, too, had become a bad man. Billy, it appears, had been charged with having more wives than the law allowed, so he was summoned before Funansua. He came bringing his three wives, "to whom there is ample evidence to show that he was married according to native custom. It was on the charge of having a third wife that he was convicted and fined."

Sir H. C. Moorhouse declares on information and belief that he is convinced that the official Funansua did not exercise sufficient care as to whether the complaint was actually lodged by the first wife, as required by the law or was one worked up by the police, "possibly acting under a wrong interpretation of the law."

At any rate, smarting under the humiliation of the fine, Billy Viti allied himself with the notorious Tuatakombo and became his friend. When this friend was arrested he planned the extinction of his enemy Funansua.

"I am of the opinion," says Sir H. C. Moorehouse, "that the murders were not due to any general hatred of government measures among the tribe concerned, leading to some act by which they endeavored to throw off this, to them, intolerable yoke, but to a combination of circumstances in which the personal element mainly entered. The native tax had nothing to do with these murders."

The Malaita Murders

Dealing with the Malaita murders, Sir H. C. Moorhouse pays a high tribute to Mr. Bell, who "well-nigh achieved the impossible" as District Officer, and who gained the confidence of the natives by his interest in their affairs and his ever-present, if sometimes stern, sense of justice."

Basiana, who was the leader of the affair, was head of one of the clans and a devil-devil man of considerable influence. He had been for some time sacrificing pigs (the number has been put as high as seventy) to find out if the auguries were auspicious. Suddenly his chance came; the time for the annual payment of the tax was imminent, when, if there was any resentment among the people against the government, it would be at its keenest; "the gods" were favorable; Mr. Bell would land as usual at the "tax house" and give the opportunity.

A big meeting was held, at which the waverers "were brought only to heel by Basiana playing his trump card, the 'big swear' against which apparently no Malaita man could stand. It does not require much imagination to picture Basiana and the other leaders pointing out that here was a unique opportunity, favored by 'the gods,' of getting rid once and for all of the government who had interfered with their playful habit of promiscuous murder, and arrested and hanged their people for what was in their eyes justifiable homicide, who had substituted a paltry fine or short term of imprisonment for the death sentence for adultery, who were endeavoring to clean up their villages and force their pigs into styes where they had to be fed, and who finally had ordered them to give up their 'Sniders' (a generic term for any form of old rifle.) In fairness to the administration, it must be recorded that the calling in of the 'Sniders' was done on Mr. Bell's own initiative and without the knowledge or consent of the Resident Commissioner.

Waste in Australia

New Statesman (London): Exaggeration of our natural resources leads to a careless and wasteful exploitation of them. The first settlers gave early examples of this recklessness; they succeeded in ruining the sealing grounds off Tasmania in a few years of haphazard killing. The same sort of thing has gone on ever since. We made a great song about our boundless forest wealth—even the governments believed that we had 107,000,000 acres of forests, and looked on comparatively while greedy, unintelligent exploiters laid them waste. Now we know that Australia has only 24,500,000 acres of possible forest land that is, land which is more profitable for timber than for farming. Not until we realized that we had been wasting very limited resources did we begin to make reasonable plans for their conservation.

Of the mutual systems of guaranteeing bank deposits, originally operative in eight States, all have broken down except two.

Keeping Maple Leaf to Fore

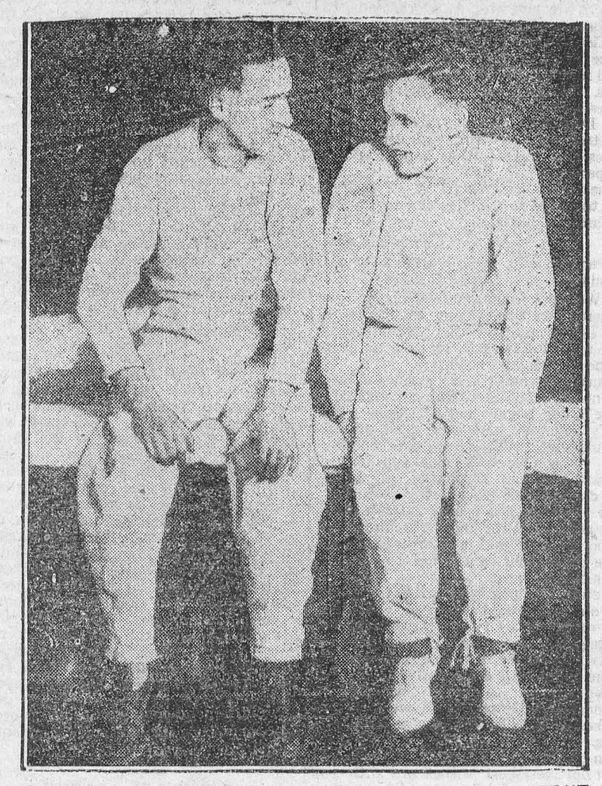

CANADIAN STAR PAIR SHOWING AMERICA HOW TO SPOUT

Percy Williams and Jimmy Ball, the "fastest human," and one of the best quarter?milers, respectively.

Britain is on Way to New Prosperity Says J. M Keynes

Economst Who Finds Efficiency Gain is Overhauling Setback Since War

London—John Maynard Keynes, the distinguished British economist, at last sees daylight in the industrial sky. In his presidential address at the annual meeting of the National Mutual Life Assurance Society here, he cites cautious estimates which he believes show that the burdens imposed on industries since the war are being slowly but surely wiped out by increased efficiency of production, so that it is only a matter of time, he says, before Britain recovers completely.

"Between 1914 and 1924," he says, "the average real wages for a normal week of full employment rose by more than eight per cent. In the same period the weekly hours of work were reduced more than 10 per cent. The result is that employes were set the task, if they weer to maintain their pre-war position, of increasing their efficiency by nearly 20 per cent.

The census of production in 1924 indicated an increase of efficiency to that date just about sufficient to balance the shortened hours, but it was not able to make in addition any contribution toward meeting the increased weekly wage. Thus already in 1924 employers in those industries, where the increase of efficiency had not been above the average, were making heavy weather.

Between 1924 and 1928, money and wages remained practically unchanged, while return to the gold standard at pre-war parity had the effect of increasing real wages by a further 8 per cent. It follows that employers have been faced with the task of improving their efficiency by 16 per cent. as compared with 1924, before they could recover their pre-war position. Now it is not over-optimistic, I think, to suppose that efficiency is being increased at 1½ per cent. per annum on an average in the whole field of industry, which, if it is the case, is a considerable achievement. This means that to-day that efficiency has reduced the adverse lead from 16 per cent. to about 10 per cent."

The Manchester Guardian says: "One hardly expects optimism regarding the future of British industry from J. M. Keynes, but we are not sure that this passage is not essentially the most optimistic utterance that has recently fallen from the lips of any of our economic leaders."

King Amanullah, of Afghanistan, is just now being forcefully reminded of the fact that East is East and West is West.

How the Airmen Came Through

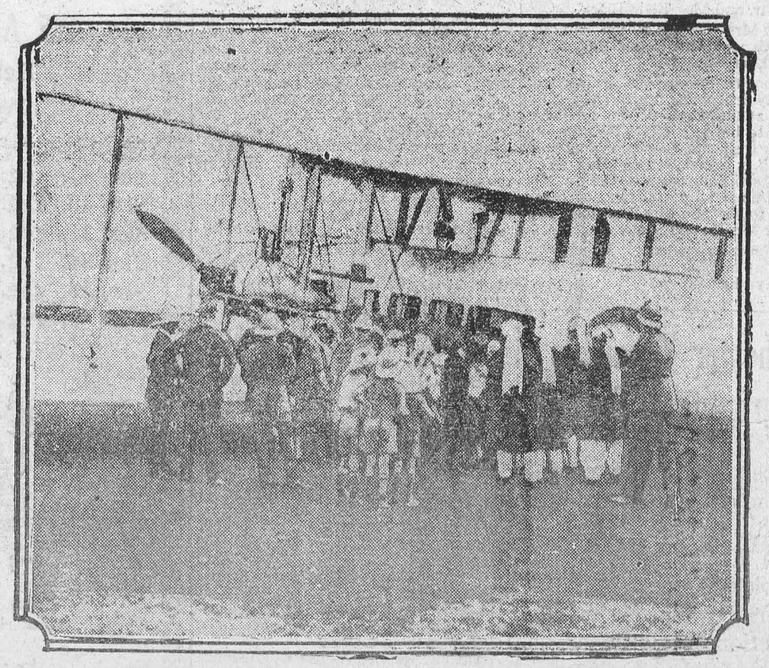

HOW THE WOMEN WERE RESCUED FROM KABUL

First party of women and children from the British legation at Kabul, Afghanistan, twenty in all, rescued by the Royal Air Force.

Australia Trying to Stop Waste of Artesian Water

Regulation of Off-Take by Bores Is Regarded as Duty to Nation

Adelaide, S. Australia.—The future of Central Australia, both in respect of settlement and production, depends largely o ntho supplies from the great artesian basins. No reliance can be placed on the rainfall, which is always scanty and treacherous, and a considerable area of this isolated country would probably be rendered uninhabitable if it were not for nature having built her own reservoirs. The official geological experts of Australia are said to have become alarmed at the extent of the diminution of the flow from the artesian basins, one of which is said to be the largest in the world. This extends, according to officially ascertained data, under an area of from 350,000 to 400,000 square miles, and is not a cavity in the earth: the water is in sand, which in some places is more than 2,000 feet thick, and in parts 6,000 feet below the surface. At this great depth the supplies cannot be utilized. One company sank a bore for nearly 6,000 feet, when the casing jammed, and no smaller casings could be used. The operation cost about £20,000 and it had to be abandoned when the bore had penetrated within a few hundred feet of the water.

Official records show that the level of the water in the bores has been falling from one to two feet a year, so that the off-take through the bores from this enormous basin has become faster than the intake—a most serious development which the Government, by legislative action is endeavoring to check. In future flowing bores will be controlled to avoid waste.

It is officially estimated that there are about 5,000 bores in the Great Artesian Basin, and New South Wales which taps the supplies in the higher levels, has recently reported an average decrease of 3 per cent. per annum. Although South Australia, states the Minister Controlling Water Supply, would be the last to suffer, as it draws from the bottom of the basin, it is regarded as a national duty to regulate the supplies.

Both New South Wales and Queensland are controlling the off-takes, and now this state will exercise a watchful jurisdiction over the matter. Under South Australia there are other artesian basins. In October a tomato grower at Port Pirie, an important shipping centre north of Adelaide, sank a bore and at 560 feet secured a flow of 1,000 gallons an hour of excellent quality. This is an important development, for the tomato-growing industry in the Port Pirie district is one of some dimensions.

There is another large basin in the Murray Valley whence supplies are furnished for the extinct craters in the Mount Gambier district. The Blue Lake there is famous all over the world for its singularly picturesque setting, and rich coloring. Geologists explain that after the artesian basin had been formed in the Murray Valley volcanoes bley up through it at Mount Gambier. One result of the phenomenon was the creation of the Blue Lake, which is supposed to be bottomless.

World Census of Agriculture Nearing Start

Seventy-Four Nations Join in Plan to Help Adjust Supply and Demand

Rome.—The world agricultural census initiated by the International Institute of Agriculture in Rome to correlate world-wide figures on the supply and demand for farm products is well on the way toward achievement.

The impetus given it by the League of Nations' World Economic Conference of 1927, the careful preparations for it and favorable reception by the governments give good grounds for anticipating its success.

The object of the census, which is planned for 1930, is to provide for the collection of annual agricultural statistics and to give a complete picture of the agricultural resources of each country.

As it will be carried out in every country at the same time and as far as possible on a uniform system, it will form a practically complete inventory of the agricultural resources of the whole world and insure, for the future at least, that agricultural statistics in the different countries shall be comparable.

The proposal for a world agricultural census attracted the attention of the International Education Board (Rockefeller Foundation) which undertook to make a grant of $10,000 per annum for the five years 1925-29.

A special bureau charged with this particular work was created at the institute in 1925, and Leon M. Estabrook, of the United States Department of Agriculture, appointed director.

So far 74 nations have definitely accepted the scheme of the census and Belgium, France, Great Britain, Italy, the Netherlands and Portugal have undertaken to apply it to their colonies.

When the census has been taken the essential function of the institute will be to study the international production of food and raw materials and to correlate the information so that the world may have an increased knowledge of supplies available from countries which have a surplus and the probable demand from countries where the output is sufficient.

No matter how long it rains, the famous Taj Mahal mausoleum in India leaks three drops of water, never more nor less. After 300 years no one has been able to explain how the architect arranged for the phenomenon, which was intended as his own unique memorial.

The Indian Enigma

There is proceeding to-day in India a debate the ultimate consequences of which are likely to have a profound effect on the history not only of India itself but of the whole world. For when the British Government, in 1917, announced that the purpose of the British Raj was to develop responsible government in India as rapidly as possible, it committed itself to the task of introducing drastic changes into an Oriental country of enormous size without that destruction of individual liberty or those manifestations of war, revolution, or tyranny which have so often characterized such endeavors elsewhere, as in Russia after the late war, or more recently in Fascist Italy or China.

An understanding of what is going on in India to-day is only possible in the light of the central political facts about Inida. India contains nearly 320,000,000 inhabitants. It has more races and languages than Europe. It has never been united except under an autocracy. It has never had self-governing institutions outside the village panchayats. It has no common language. Its people are mainly adherents of Hinduism or Muhammadanism, the Hindus numbering about 220,000,000 and the Muhammadans about 70,000,000. One-third of India is governed by some hundreds of hereditary princes who form no part of British India and refuse to be brought in any way under the control of an Indian Assembly. The problem is to introduce responsible government into such a country without war, or revolution, or breaking up the unity of the country itself.

In 1920 the new Indian Constitution was brought into existence. An electorate, totalling about 5,000,000 people for the whole of India, was enrolled. Legislatures were elected with unofficial majorities in each of the nine provinces to which were delegated certain of the powers of government while control over the rest was kept in British hands. An All-Indian Assembly was elected by the provinces with more restricted powers. A large proportion of both the provincial and the Indian ministers, and the topmost branch of the Indian Civil Service, previously almost wholly British in composition, was largely Indianized.

Unfortunately, perhaps, this immense step forward had to be taken at a moment when Indian opinion, like world opinion, had not yet recovered from the strain and propaganda of the war era. If such reforms had been introduced before the war it is certain that they would have been welcomed with enthusiasm by even the most advanced of Indian politicians. As it was, influenced partly by the war-time slogans of the allies, partly by the Bolshevist propaganda of social revolt, partly by Mahatma Gandhi's rejection of Western industrial civilization as enslaving and materialistic, the reformed Constituton was rejected by the more extreme wng, and the Non-Co-operation movement was inaugurated. The new Constitution, therefore, has never received a full trial.

The Constitution itself, however, made provision that after ten years a commission should be set up to report to Parliament as to what changes, if any, should be made in the light of its practical working. That commission, known as the Simon Commission, is now in India taking evidence in association with committees appointed by the Indan legislatures though the extreme nationalist sections have refused co-operation on the ground that no Indian was a member of the commission. The advent of the commission, however, has naturally led to intense political activity in India, and within the last few weeks political conventions of great importance, as showing the elements and movements in Indian political opinion, have taken place.

The Congress Party, which, in the main, represents the left wing movement among the Hindus, has pronounced under Mahatma Gandhi's initiative in favor of full "dominion status" by the end of 1929, and failing that for complete independence. The Liberals, a body of moderates, also mainly Hindu in composition, have proclaimed dominion status as their immediate objective. The Muhammadans have met and declared that no constitution would be acceptable to them which did not give Muhammadan minorities separate communal representation in the legislature and protect their majority rights in provinces where they were in a majority. Meanwhile the Indian princes have reaffirmed their determination to have nothing to do with any Indian democratic assembly and at the same time to require their old treaties with the British Government to be respected.

The problem which thus confronts the Simon Commission is about as difficult as any which could confront statesmanship. It is easy enough to construct a theoretic paper constitution for India. The nationalist politicians have shown that they can do this. But the practical problem is to establish a form of government which will transfer real responsibility to Indians, which will satisfy the conflicting aspirations and fears of Hindus and Muhammadans, which will fit in with the states of the ruling princes, which will be adequately representative of the more than 300,000,000 Indian people, and which will work sufficiently, justly and efficiently to safeguard any advanced form of government in a country as immense, as divided, and as politically inexperienced as India. To report of the Simon Commission, that will attempt to set forth the solution which should be applied to this complicated problem, will be awaited with the greatest interest—Editorial, Christian Science Monitor.

Currency is covered with germs, says a warning from one of the health services, and we're very well, thank you.

"The true idiot can not read," says an alienist. Then where in the world do magazines like that get their circulation?"

CAR FOR SALE

A 1926 model Chevrolet Sedan, in first class shape. Apply to
Rev. E. Butcher
Winchester, Ont.

FOR SALE

HAY—40 tons good Clover and Timothy mixture.
GRAIN—100 bushels Barley.
TIMOTHY SEED—Cleaned and Graded. Apply to J. W. Webb
Winchester Springs
42-4c Phone 608r31

"West End Grocery."

Let us supply you with
Fresh Groceries
Fancy Cake and Crisp Sodas.
Jam and Marmalade
Canned Goods of all kinds.
Ketchnp, Olives and Pickles.
Corn Syrup & Honey.
Fruit, Ice Cream and Confectionery.
Make a habit of calling us.
Satisfaction guaranteed

C. R. ROBINSON,
PHONE 37, - - WINCHESTER

20 MINUTES

That's all. Twenty minutes after taking a ZUTOO tablet your headache will be gone.
One of these little tablets—safe, reliable and harmless as soda—will stop any headache in 20 minutes.
Or, better still, taken when you feel the headache coming on, a ZUTOO tablet will ward it off—nip it in the bud.

No Headache

Re-Roof this year with Economy RIB-ROLL ROOFING



Unsurpassed for Safety, Beauty, Permanence . . .

Dollar for dollar, you couldn't make a better investment nor one that will add more value to your property.

Leave the old roof on. Just lay the Economy "Rib Roll" Sheets over the old wood shingle or asphalt felt.

Ask your dealer or send us your ridge and rafter measurements for free estimate. Write for a sample.

Eastern Steel Products
Limited
1335 Delorimier Avenue
Montreal
Factories at
PRESTON TORONTO MONTREAL

MAKE THIS YOUR LAST DAY OF CONSTIPATION

"Fruit-a-tives" Restores the Liver to Healthy, Normal Action



MR. DUPERRON

Mr. Donald Duperron of Maxville, Ont., is only one of thousands of men who feel that "Fruit-a-tives" is their sure protector against Bilious Headaches, Sick Stomach, Indigestion, Kidney Trouble, which are usually caused by constipation. As Mr. Duperron says: "After trying many remedies for Constipation, 'Fruit-a-tives" was recommended—and the results were marvellous. All the ill effects of this disease left me, and 'Fruit-a-tives' really made a new man of me." Try this great fruit medicine. 25c. and 50c. a box—at dealers everywhere.



JOHN SAMUELS
Fine Piano Tuning
Kindly Leave Orders at
Smith's Drug Store Phone 34

FRESH GROCERIES

In the store or on the telephone, always ask for McCormick's Jersey Cream Sodas.
Whole Wheat Vegetized Wafers.
Oven-Kist Arrowroot Biscuits.
Eagle Brand Sweetened Condensed Milk.
Dominion Crystal sugar.
Blue Rose Rice.
Ottawa Valley Creamery Butter.
Domestic Shortening.
Pearl Barley.
Sunshine Ready Cut Macaroni. Crisco.
Bordeaux Walnuts.
White Swan Pea't Butter.
Purity Rolled Oats.
Monarch Baking Powder.
California Celery.
Iceberg Lettuce.
Sunkist Oranges, good big, sweet, juicy ones 34c doz.

Phone calls courteously received & promptly delivered.

J. E. UTMAN,
Phone 7, - - Winchester

ECZEMA

You are not experimenting when you use Dr. Chase's Ointment for Eczema and Skin Irritations. It relieves at once and gradually heals the skin. Sample box Dr. Chase's Ointment free if you mention this paper and send 2c. stamp for postage. 60c. a box; all dealers or Edmanson, Bates & Co., Limited, Toronto.



When you wish to send money away—

—to pay an out-of-town account,
—to a relative or friend,
—to pay for goods from an outside point,
—for any purpose,

call at any Branch of this Bank and secure a Draft for the amount. Sold "over the counter," with no delay or formality, Bank of Nova Scotia drafts offer a safe and convenient method of sending money away.

THE BANK OF NOVA SCOTIA

ESTABLISHED 1832

Capital $10,000,000 Reserve $20,000,000
Total Assets over $265,000,000

J. A. McLEOD, General Manager, Toronto.

Farewell Party

Monday evening, over seventy-five friends and neighbors assembled at the home of Mr. and Mrs. A. Docksteader to bid them farewell, previous to their leaving Cloverdale.

The evening was spent pleasantly in social intercourse and games of various kinds, followed by refreshments The expression was general that while Mr. and Mrs. Docksteader's departure was much regretted yet they took with them best wishes for their future happiness and prosperity.

The following is a copy of an address read to them during the evening before presenting a purse:

Cloverdale, Ont.

Dear Mr. and Mrs. Docksteader and Family,—

We, your friends and neighbors, have gathered here this evening to express to you, our deep regret that circumstances have made it advisable for you to move to another neighborhood.

During the many years you have lived among us, you have won an estimable place in our respect and affection. You and your family have ever filled an important place in the life of our community. You have been true and faithful friends, kind and hospitable neighbours, and cheerful and trustworthy co-workers. You have taken a hearty interest in all that pertains to the highest welfare of our school section and neighbourhood, and have done what you could to promote their best interests.

You will be greatly missed in this place, as you have always given of your time and means to every worth while undertaking and we feel that it will be hard indeed to fill the gap your absence will make in our little community.

We ask you to accept this token of friendship and appreciation with our best wishes for your future success and happiness.

In bidding you farewell, we assure you that our very best wishes are with you for a happy and prosperous life, in your new home and will ever be welcome back when you are able to pay us a visit.

We are happy to be able to say with the poet:—

Say not, "Welcome" when I come,
Nor say "Farewell" when I go,
For I come not when I come,
Nor go not when I go.

I am always, ever with you,
Always will be, so I pray
I would never "Welcome" give you
And "Farewell" would never say.

Neighbours and Friends.



Roy D. Kerby, General Manager Durant Motors of Canada, Limited, who has been elected a Director of Durant Motors Inc. Mr. Kerby has been the directing head of the Canadian Company during the past three years, in which period the Canadian dealer organization has increased 31.5 per cent, domestic sales 38.8 per cent, export business 42 per cent with very substantial increases in the truck division. Production of Durant cars in Canada has almost doubled since 1925. The cash position of the company has also materially increased, in conjunction with the general advancement of the company as shown by the following figures: "The cash position in December 1925 was $280,000, while in December 1928 it was over $2,000,000."

Melvin News

Mr. and Mrs. Dalton Robinson and baby, spent Sunday at the home of Mr. and Mrs. Tom Johnston of Cass Bridge.

Mr. Bazil Erratt spent last week at the home of grandfather, Mr. John Hogoboam, of Cass Bridge.

Mrs. Wm. Stewart and daughter Hazel, spent Friday and Saturday with friends in Finch and Avonmore. On Friday evening a birthday party being held at the home of the former's sister, Mrs. Henry Stephen of Avonmore, in honor of their brother, Mr. Arthur Quinn of Massena, N. Y.

Mrs. M. R. Black and daughter Hilda, spent the week end with the former's mother, Mrs. Docksteader of Winchester.

Mr and Mrs. James Hughes and daughter Lyla, of Cloverdale, and Mr. Homer Patterson of Winchester Springs, and Mrs. Allan Patterson of Feilding, Sask., spent Friday at the home of Mr. and Mrs. J. A. Erratt.

Mr. Arthur Quinn of Massena, N. Y., spent a couple of days this week with his sister, Mrs. Wm. Stewart.

Mr. and Mrs. Jim Bowman and children, of Cass Bridge, spent Sunday at the home of Mr. and Mrs Elgin Black.

Mr. and Mrs. George Wilson had dinner with Mr. and Mrs. Ralph Allison, of Morewood, on Thursday.

On Monday evening the members of the Sunday School and nearby neighbors gathered at the home of Mr. and Mrs. Darraugh to bid farewell to them before leaving for their new home in Mountain, next week, a social evening being spent by all. A short address was read by Mr. Hugh Wilson and a purse of money being presented to Mr. and Mrs. Darraugh and family, by Mr. Ronald Shaw.

Miss Annie Armstrong, Winchester, spent Friday evening and Saturday with Miss Evelyn Erratt.

Winchester Township Agricultural Society.

A Special Meeting of the members of Winchester Tp. Agricultural Society will be held on Friday, March 1st, at 2 o'clock, p. m, in the Town Hall, Winchester, for the election of additional directors and other business.

A. SWEET, President.
W. MOFFAT, Sec'y.

HOCKEY NEWS

EXHIBITION

Last Friday night Finch Juniors were scheduled to play a league game with the local Juniors, but owing to the financial condition of their Club, decided to give Winchester the game and thus save travelling expenses, so a purely local game was arranged between the Speed Boys of the Town League and the Winchester Juniors. No admission was charged and a fair crowd witnessed the contest. The first period opened up in lively fashion with the Speed Boys bothering the Juniors to no little amount. However, after about five minutes of play Smith found a weak spot in the Speed Boys defence and gave "Chub' no chance at all to save. No further scoring was done in this period In the second period the Speeders evened the score through the efforts of B. Kenny who put a nice one past Poole. About four minutes later Barkley put the Juniors in the lead again when he also found the opposing defence off-guard. In the third period Keyes put his team on equal terms for the second time when he took a pass in front of the Junior nets and made no mistake. The play was fairly even for the balance of the game but the Speed Boys defence was altogether too open and Smith and Carkner each scored, making the final score 4-2 for the Juniors. As we see the game, we would suggest that the Speed Boys tighten up on their defence and give their goalie some support, also if the wing men would play their positions better it would make the team a stronger aggregation. As it was the Speed Boys gave the local Juniors a run for their money. About 75 penalties were handed out. Bob Hitsman received most of them, some he deserved and a lot he didn't, as a matter of fact about 8 penalties were all that the players deserved, but Referee G. McDonald didn't want the game to get out of control and took no chances on the accidental stuff.

C. O. V. J. H. LEAGUE

The Chesterville Juniors defeated Morewood 3-2 at Chesterville on Saturday in the first game of the play-off In the second game at Morewood, Chesterville lost 3-0. This makes Morewood the League Champions winning the round 5-3. They play Perth Juniors on Friday of this week.

TOWN LEAGUE

Those who attended the town league game on Monday night last, saw one of the best town league games of the season when the Rovers slipped into first place by defeating the speedy Royals 1-0. Both teams played good hockey and it was anybody's game up until two minutes before the third period ended when Red McLean scored the needed goal for the Rovers.

Last night the Royals defeated the Oddfellows 2-1, which puts them back in a tie for first place with the Rovers. The game was hard-fought to the finish and had the game lasted five minutes longer, we venture to say the Oddfellows would have, at least, tied the score, for at the final whistle they were putting up a strong fight for that tieing goal which never came. The Oddfellows have a good team but only one spare player. However it will all depend on tomorrow's game, whether or not they have a chance for the play-offs. The Speed Boys stack up against the Rovers and it will be a fight to the finish. The Speed Boys have to win to be sure of a play-off birth, while the Rovers need the game to break the tie for first place with the Royals. No matter which team wins it will leave two teams tied for either first or second position, which will mean that a deciding game will have to be played before the finals.

	W	L	T	F	A	Pts
Rovers	3	1	1	5	2	7
Royals	3	2	1	7	6	7
Sp ed Boys	2	3	0	11	8	4
Oddfellows	2	4	0	6	13	4

In the first game ot the senior play-off between Cornwall C O V Champions, and Chesterville, Rideau Group Champions, played at Cornwall last night, Chesterville was defeated 2-1. T e final game of this series will be played at Chesterville on Friday night.

About Hockey

(From Perth Expositor)

Never has there been such an outward display of poor sportsmanship and deliberate throwing of games as that given by the Chesterville hockey team in their games with Smiths Falls the past week. The facts are these: Smiths Falls were tied for second place in the Rideau group standing, Perth had two games left to play, Smiths Falls three. Two of Smiths Falls games were with Chesterville, one in Smiths Falls and the second one in Chesterville. Chesterville are easily masters of the Falls team, thus it follows that Chesterville could win the two games from the Railway team. Perth would then have a chance to either win second place or tie with Smiths Falls. But the contemiptible actions of the Chesterville squad killed Perth's hopes of getting in the play-offs. Not only is Perth out of senior hockey running for the year (except if the Stewart Cup is played for) but also hockey has been given a black name in this district for there are people now who will be absent from the games on account of the Chesterville scandal. Senior hockey in Smiths Falls is now about ruined. Few people believe that Smiths Falls won squarely. The first game in Chesterville was won by the home team by a score of 7 to 4. In Smiths Falls, Chesterville blanked them 4 to 0. Now in Smiths Falls in the second game, Smiths Falls win by the score of 7 to 5. In Chesterville the score was 11 to 9 for Smiths Falls. Chesterville must be certainly proud of their team. Their actions have practically killed the Rideau-Central group. Whether or not any action is being taken in the matter, the heads in Ottawa should be advised, if they have not been already, and at the same time Chesterville should be suspended from the Ottawa and District Association. Such an act is in place.

Dalmeny Win By Two Goals

The Dalmeny hockey team made their first victory of the season when they came up against The Belmeade Boys and carried away a three one victory on the Vernon ice on Friday evening last.

The game was fast and interesting with very few penalties and started with Dalmeny coming down with a three man combination in which they scored making it 1 0 in the first period. The second period opened with Kinniard, centre player, scoring on a lone rush. Blair was sent to the penalty box for tripping Craig. Second period ended 1-I. Third period opened with Blair scoring the second goal for Dalmeny, then J. McDiarmid put Dalmeny three up when he put in a corner shot which baffled Docksteader. Blair was sent to the penalty box again for tripping. Docksteader made some fine stops in the Belmeade goal. Belmeade played clean hockey and took their loss cheerfully. Mr. Harold Ferguson of Dalmeny handled the game. The teams lined up as follows:—

Dalmeny—goal R. McDiarmid, defence Ferguson and D. McDiarmid, centre Blair, wings G. Wyatt and J. McDiarmid.

Belmeade—goal Docksteader, defence Vail and Wyatt, centre Kinniard, wings Acres and Craig.

KEYES' GROCERY DEPT.

HIGHEST QUALITIES — EXCEPTIONAL VALUES — LOWEST PRICES

"Service With a Smile."

90 lbs. Local Potatoes $1.25
Pure Clover Comb Honey 25c
5 lbs. Pure Honey for 75c
4 pkgs. McLaren's Jelly Powders for 25c
2 Corn, Peas or Tomatoes 25c
Wheatine, Cornmeal, Oatmeal or Rolled Oats 6c lb.
Choice Pure Maple Syrup $2.25
Finest Quality Rice 10c lb.
3 tins of Pilchards for 50c
Fresh Oven-Kist Sodas 20c lb.
2 pkgs. Lux for 25c
Tomato Ketchup 25c qt. bottle
3 tins good Salmon 50c
2 lbs. Seedless Raisins 25c
4 bars Sunlight Soap 25c
2 pkgs. Macaroni 25c
4 tins Sardines for 25c
10 lbs Corn Syrup 65c
Try our Sauer Kraut 18c can
Choice Pumpkin 18c can
5 lb. Peanut Butter $1.15
Swansdown Cake Flour 45c
2 lbs. large Prunes for 25c
Chocolate Cakes 30c lb.
2 pkgs. Corn Starch 25c
5 bars Comfort Soap 25c
Sliced Pineapple 15c tin.

SPECIAL

5 pounds of Canadian Cream Cheese for

$1.47

This cheese is well-aged and will please the most exacting tastes.

Meat Market

Quality, Cleanliness, Courtesy and Service.

FRESH FISH

Presh Sea Herrings
Fresh Pike, Fresh Haddock,
Fresh Halibut, Fresh Fille s
Smoked Fillets
Silver Bright Salmon,
Salt Herrings.
Prime Steer Beef, delicious, tender and rich in flavor.
For your next order, ring 85.

STABLE SUPPLIES

Shovels, D handles, No. 1 quality $1.00
Shovels, long handles, light 75c
Stable Brooms 90c and $1.25
Cattle Combs, Curry Combs 25c
Steel Brushes for cattle 85c
Comb Brushes for horses 60c
Horse Blankets reduced to $3.00
Coarse Salt, 100 lbs. $1.00
Epsom Salts 4 lbs. for 25c
Sulphur 6 lbs. for 25c
Rope for halter, per lb. 25c
Stable Forks, 4 tines $1.25
5 tines $1.50, 6 tines $1.75

Quilting Prints.

Standard quality, 30 in. wide, patch work design. Price 25c yard.

Ginghams

Standard weights, 31 inches wide, neat patterns. Price 18c per yard.

FIannelettes

White, our leader, 27 in. wide, 18c yd.
White, Saxony finish, English make, 36 inch wide, 25c yard.
White, Saxony finish, 34 in. wide 20c yard.

Grey Cotton

Smooth round thread, 38 inches wide, a cotton that will wash and laundry well. Price 20c per yard.

Ladies' Hose

Distinctive Silk and Wool Hose. You'll be pleased with this Mercury hose. Full fashioned, seamless, widened top, made of Art Silk and Wool. You'll find unusual comfort and wear in its reinforced foot.

Price $1.00 pair.

Men's Fleece Lined Underwear.

Penman's No. 37, all sizes in stock. Two pieced suits. For 2 weeks we will sell them at

75c per garment.

This means quite a Saving to you.

OVERALLS

Workingmen's Overalls, heavy quality Blue Denim, bibs, patent buttons, all double sewn and strongly reinforced at corners, six pockets, cut with plenty of room. This overall you will find to equal the regular price of $2.25, but we have marked it down to

$1.90 pair.

New Prints

31 inches wide 25c yard.

This is a high grade of Print which will wash and laundry well. Comes in a variety of neat patterns suitable for both young and grown-ups.

Price 25c

SWEATERS

WE ARE MAKING A CLEAN-UP ON ALL OUR ODD LINES.

Here is a short list to give you an idea of what we have.

We are offering Pullovers, V Necks, Coat Sweaters and Pullovers with turn down collars.

Size 42, reg. $4.50
Size 40, reg. $2.75
Size 36, reg. $4.75
Size 34, reg. $2.75
Size 38, reg. $2.50
Size 40, reg. $2.75

YOUR CHOICE FOR **$1.00 EACH**

Size 32, reg. $1.70
Size 34, reg. $1.70
Size 34, reg. $2.25
Size 32, reg. $1.75
Size 40, reg. $4.00
and other sizes.

Above are a few of the sizes and the regular prices.

A Full Range For Boys at the Same Low Price.

Take Your Choice While They Last **$1.00 each.**

T. O. KEYES,

Store Phone 16 WINCHESTER Meat Shop 85