# The Chesterville Record.

VOL. XLV. NO. 2. CHESTERVILLE, ONT., THURSDAY, NOV. 3, 1938. SINGLE COPIES 5c.


## Celebrate Fiftieth Anniversary Of Ladies' Aid Society

Reaching the fiftieth milestone in its years of service to the former Methodist church and to Trinity United, the regular meeting of the Ladies' Aid yesterday afternoon in the Sunday school rooms took the form of a Golden Anniversary Tea when upwards of 80 members and their friends were present.

The meeting opened in the usual manner with singing followed by the 23rd Psalm in unison and scripture reading by Mrs. C. W. Casselman. Reports were received from the different committees and Mrs. Slosser, Mrs. McMillan and Mrs. Boyd were named as a nominating committee to select officers for the coming year.

The constitution of the first Ladies' Aid was read by the secretary, also passages from the first minute book, which were very interesting. A photograph of the minister in charge 50 years ago was passed around and recognized by some as the Rev. Mr. Knowles. Mrs. George Hummel and Mrs. C. W. Casselman were each presented with a bouquet of chrysanthemums in recognition of their long membership, having been members of the first society.

The very fine programme following the business meeting was composed of a piano solo by Miss Mary Forward, reading by Miss Jean Casselman, two solos by Miss Addie Campderros, accompanied by Mrs. P. J. Gilroy at the piano; poem by Mrs. W. N. Fulton, a monologue by Mrs. P. G. Hewitt with Mrs. Allison Graham at the piano; duets by Misses Vivian LaSalle and Arlie Colquhoun, and a short address by Rev. R. C. Tait.

When refreshments were served, the head table was centred by a very beautiful birthday cake the work of Mrs. John Wardell, Mrs. Orval Colquhoun and Mrs. Fred. Smith, the convenors being Miss E. McGee and Mrs. Melvin Durant.


**R.G.Dodds. D.D.S., L.D.S.**
Dentist. : Modern X-ray.
'Phone 22. Evenings by Appointment
Over Post Office Block
CHESTERVILLE

**H. M. Henderson**
**FUNERAL HOME**
Out-of-Town Calls No Extra Charge
PRIVATE AMBULANCE
CHESTERVILLE : PHONE 100

**Cass & Cass**
F. M. CASS, M.A. W. J. CASS, K.C.
Chesterville and Winchester
Phone 13 Phone 11
BARRISTERS, SOLICITORS, NOTARIES.
Evening appointments on request.

**Lawson & Lawson**
Barristers, Solicitors, etc,
W.B.Lawson. K.C. K.D.Lawson
Offices — Bank of Montreal Building
Chesterville - - Ont.

**A. L. Crewson, M.D.**
C.M. (McGill) L.M.C.C.
Eye, Ear, Nose, and Throat
Telephone 1245
122 Sydney Street, Cornwall, Ontario
Office open 9–12, 1–5. Saturday 9–12
Please Make Appointments
Morrisburg
Tuesday evening from 7.00 p.m.
Telephone 210


THIS IS NOVEMBER.

With marigolds, pansies, snapdragons, phlox and other flowers in bloom in outdoor gardens about town, it is hard to realize that almost any minute some one will rise up and remark: "Only forty-five more shopping days until Christmas."

## Piano Pupils Give Recital Community Hall Last Night

An enjoyable programme was given by the piano pupils of Mrs. Jno. Farrell in the Community Hall last evening before a large crowd as a climax to the year of study. Several numbers were contributed by local and visiting vocalists to vary the piano numbers given by the youngsters some of whom were so small they could barely reach the keybord and the pedals at the same time.

Rev. R. C. Tait was in charge of the programme, and at the close he thanked those who had assisted Mrs. Farrell in the recital. Refreshments were served to the musicians after the programme.

It would be unwise to choose any player as a standout as some were so young and the selections were of varying grades, but all were well done and the waltzes, selections, duets and marches made an interesting recital.

The pupils taking part were Robert Tait and Gordon Fulton, Essie Beckstead, Shirley Rowe, Madeline Price, Marion Barkley, Gordon Wales, Joye Dillabough, Florence McMillan and Marjorie Summers, of Chesterville; Douglas Baxter, Helena Zeran, Mary McDonald, the Zeran sisters, Ross and Billie Baxter, Sylvia Shaver, Elizabeth Waldruff.

Assisting on the programme were Mr. Waldruff, of Newington; Miss Phyllis Marcell, Dick Merkley, O. L. King, Misses Shirley King and Vivian LaSalle, of Chesterville; Mrs. E. R. McMillan, Miss Florence Bancroft, and the Finch Ladies' Quartette.

ANNUAL MEETING.

The annual meeting of the Chesterville Lawn Bowling Club will be held at the C.P.R. Station at 8 p.m., Tuesday, Nov. 8, for the election of officers. —A. O. ROBERTSON, Secretary. 2-1


**Dr. S. H. Hutt, D.D.S.**
CHESTERVILLE, ONT.
OVER BANK OF MONTREAL

**W. O. DIXON'S**
CHESTERVILLE MORRISBURG
* * * *
**The House of Values**
* * * *
**W. O. Dixon**
Embalmer & Undertaker
Out-of-Town Calls No Extra Charge
High Class Furniture
Phone 31. CHESTERVILLE.


## Fine Supply of Good Water At High School Grounds

A splendid supply of good water was secured late Saturday by well-drillers at the High school grounds to give a much-needed supply of drinking water which the school has been without since drilling in the old well some years ago brought mineral water which was not only distasteful but also destroyed the plumbing in the school in short order.

The establishment of the course of home economics raised the need for good water and the board decided to drill a new well and water was procured at a little over 40 feet. Of late years the drinking water has been carried by the caretaker from the public school well.

W. C. Beattie, architect for the rebuilding at the school, was present at the meeting of the board on Tuesday evening and went over details of finishing up the work which has run considerably over time, and it is expected the new courses will be started as soon as equipment is purchased. A special meeting has been called for Wednesday night to settle purchasing of major items.

## Crysler Man Gravely Hurt In Duckshooting Accident

George Landry, 23, of Crysler, was very seriously injured Friday morning when the accidental discharge of a shotgun inflicted wounds in his right leg and right side of the abdomen.

With a companion he had just returned in a boat from a duck-shooting trip down the Nation river below Crysler, and it is supposed when removing his loaded shotgun from the boat that the hammer struck the seat or side of the boat, causing it to discharge. Dr. J. C. Gormley was called and rendered first aid and had the wounded man removed to a Cornwall hospital where an emergency operation was performed by Dr. J. A. Tallon. Landry is reported to be making progress towards recovery.

## Theological College Principal Speaks at Presbytery

Rev. Dr. Kilpatrick, new principal of the United Theological College of Montreal, was the main speaker at the meeting of the Dundas-Grenville Presbytery at Elma United church, Friday afternoon and evening when Rev. W. P. Wornell, of Spencerville, the new chairman, was in charge of the session. Dr. Kilpatrick delivered a very eloquent address on "The Measure of Man" at the evening session.

Miss Mabel Whitley of Spencerville, who is president of the Dundas-Grenville Y.P.U. presided over the evening devotions and spoke on "The Challenge to Young People."

Reports were submitted to the meeting by the various committees during the day, and the session was one of the finest and most inspirational of the Presbytery's gatherings for some time. The ladies of the Elma congregation entertained the delegates to a very bountiful supper in the new church hall and they, with Rev. and Mrs. R. S. Smith and the church board were sincerely thanked for the hospitality.

## Funeral Held Yesterday Of Late Wesley Dawson

The death occurred Sunday afternoon at the Civic hospital, Ottawa, of a well-known man of the Grantley district, in the person of Wesley Dawson in his 72nd year. He was a quiet unassuming man who farmed for many years in the district. He is survived by his widow and two sons, Harold, of Winnipeg, who is now home, and Kenneth, at home.

The funeral was held at the family home yesterday afternoon when the service was conducted by Rev. C. A. Adey of Williamsburg, interment following in the cemetery at Elma.

TWO CARS DAMAGED THIS MORNING IN COLLISION

Two cars were in collision at the Pitcher corner, just north of town, this morning and damaged to the extent of about $40 each. It is reported H. I. Johnston, of Chesterville, was going toward Ottawa and had just rounded the turn when he was in collision with the other auto driven by a Mr. Hyndman of Cardinal. No one was injured. Constable Frank Rose, of Morrisburg, investigated.

"PRO" ALFORD TO MIND NETS FOR SHERBROOKE, QUE. TEAM

Lyle "Pro" Alford leaves today for Sherbrooke, Que., where he will be netminder for that club in the new Provincial Hockey league in wch the Cornwall Flyers are appearing.

## 10-Year-Old Pupil Wins Award For Public Speaking

Neil Kelly, aged 10, a pupil of S. S. No. 14, Winchester, had the honour of winning the gold medal for the best speaker in Dundas County when he spoke in the contest at Winchester on Thursday evening last. The winners at the various school fairs in the county are eligible to compete for the medal donated each year by the Agricultural Representative, at present H. W. Graham. The winner of this medal is eligible to compete against winners of other counties of Ontario.

On Friday, Oct. 28, this contest was held at the Trustees' and Ratepayers' meeting in the drawing room of the Chateau Laurier in Ottawa, and before a large audience Neil Kelly spoke and won second place, first prize going to Miss Susan Jarrell, of Spencerville, who is well known for her splendid stage performances.

The prizes were presented by Mrs. Thorburn, a member of the Board of Education. She gave Neil great praise on his ability as a public speaker and then presented him with two books.

His topic was "A Canadian Heroine," the heroine being Laura Secord.

## Two Arrested at Winchester For Week-End Vandalism

Police arrested yesterday at Winchester two youths in connection with their investigation into reports of vandalism at Winchester on Saturday and Monday nights. Those arrested were Lloyd Bilow, 17, and a juvenile, both of Winchester.

Bilow was arraigned before Magistrate John McCormick and remanded to the counties' jail at Cornwall. He was not asked to plead. The juvenile was placed in the care of F. Nugent, superintendent of the Children's Aid Society for the counties of Dundas, Stormont and Glengarry.

Both accused will appear before Judge J. F. McKinley, of Ottawa, for trial. The accused were represented by T. K. Allen, of Kemptville, while W. J. Cass, K.C., of Winchester, appeared for the Crown.

Defence counsel applied for bail for Bilow but the request was refused.

(See also Page Three.)

## Two Barns and Contents Are Total Loss By Fire

Two barns belonging to Lloyd Froats in the 7th concession of Williamsburg were totally destroyed by fire on Friday afternoon, together with their contents, entailing a loss estimated at $3,000, with no insurance.

The fire was discovered by Froats as he emerged from his home a short distance away which was saved by a fortunate change in the wind. The 12-year-old son of Mr. Froats, Rae, liberated two horses in the barn and turned them out to safety. A hen house and 200 hens were moved to safety by neighbours assisting in fighting the flames. The origin of the fire is unknown. Men were engaged in reshingling the barn during the day.


**VITAMIN PRODUCTS**
HIGHEST QUALITY

PURETEST EXTRACT OF MALT AND COD LIVER OIL
**.49**

BOOTS' EXTRACT OF MALT AND COD LIVER OIL
**.90**

HALIVER OIL & VIOSTEROL
25's **1.05**

HALIVER OIL CAPSULES
25's **.50** 50's **$1**

NATOLA
50's **1.25**

A B D CAPSULES
25's **1.15** 50's **2.25**

VIOSTEROL
5 c.c. **.65**

"SAVE WITH SAFETY"
REXALL DRUG STORE
**Harold G. Bigelow, Phm.B.**

IF YOU ARE SUFFERING WITH
**Eye-Strain**
I can supply you with glasses that will relieve your Eye Strain. In frames or mountings pleasing in price and appearance.
**GEO. J. HUNT, R.O.**
Registered Optometrist — Chesterville

*TRINITY UNITED CHURCH*
*Chesterville, Ontario*
Rev. R. C. Tait, Pastor.
Sunday, November 6th, 1938.
10.00 a.m.—Sunday School.
11.00 a.m.—Public Worship
"The Danger of a Magical Religion"
7.30 p.m.—Public Worship
"Divine Ways and Means"

ST. ANDREW'S PRESBYTERIAN CHURCH -:- CHESTERVILLE
Sunday, November 6th, 1938.
10.00 a.m.—Sunday School
11.00 a.m.—Public Worship
7.30 p.m.—Public Worship
Rev. W. D. Turner, Moderator.


## Coming Events

JARRELL SISTERS AT MOREWOOD

Under the auspices of the Morewood United Y.P.U., the Jarrell Sisters, well-known entertainers, will present their programme in the Church Hall, Morewood, on Tuesday evening, Nov. 8. Admission 25c and 15c. 2


**COMMUNITY THEATRE**
Chesterville

FRIDAY & SATURDAY— —NOVEMBER 4 & 5
SHOWS START 7.30 EACH NIGHT

**"Lost Horizon"**
—with—
**Ronald Colman & Jane Wyatt**

**Next Week**
**"Devil's Party"**

Next Week's Programme
**Picadilly Theatre**
Williamsburg - Ontario

THIS FRIDAY & SATURDAY NOVEMBER 4 & 5
**THE TEXANS**
Starring JOAN BENNETT and RANDOLPH SCOTT
With MAY ROBSON, WALTER BRENNAN & ROBERT CUMMINGS
And in the News . . . PEACE ENDS EUROPEAN NIGHTMARE . . .
These pictures bring vivid realization of the tidal wave of fear that overwhelmed 200 million people . . . until peace came.

NEXT MONDAY, TUESDAY & WEDNESDAY NOV. 7th, 8th & 9th
**Love Finds Andy Hardy**
The new story of Judge Hardy's Family with LEWIS STONE, MICKEY ROONEY, JUDY GARLAND, CECILIA PARKER and FAY HOLDEN. Add Judy Garland's joyous singing to the Hardy Family fun . . . and you have the newest—and grandest—adventure of the picture series the whole world has taken to its heart.

NEXT THURSDAY, FRIDAY & SATURDAY, NOV. 10th, 11th & 12th
**The Man From Music Mountain**
Starring GENE AUTRY
the rollicking Romeo of the Rockies, in a melodic mélange of mirth, romance and thrilling melodrama . . . Gene Autry and Smiley Burnette at their best.

**The Chesterville Record**
PUBLISHED EVERY THURSDAY

**Terms of Subscription.**

**To Canadian points—$1.50 per year in advance. $1.75 if not so paid.**

**To United States—$2.00 per year in advance.**

**Transient or legal advertisements inserted at the rate of 10 cents per line for first insertion and 5 cents per line for each subsequent insertion.**

**Business notices inserted in local columns for 10 cents per line every insertion.**

**No advertisement published for less than 50 cents.**

**Advertisements without special directions will be inserted until forbid and charged accordingly.**

**Subscriptions may commence with any issue. The paper will not be discontinued unless notice is given by the subscriber. No subscription will be cancelled unless all arrearages are paid.**

**In Memoriam notices with verse of four lines .50c; extra verses, each four lines 25c, cash with order.**

**Classified ads. — Wanted, For Sale, Etc., fifty words and under, .50c first insertion or three insertions for one dollar.**

G. C. LACEY,
Editor and Proprietor.

| 1938 | NOVEMBER | | | | | 1938 |
|---|---|---|---|---|---|---|
| * | * | 1 | 2 | 3 | 4 | 5 |
| 6 | 7 | 8 | 9 | 10 | *11* | 12 |
| 13 | 14 | 15 | 16 | 17 | 18 | 19 |
| 20 | 21 | 22 | 23 | 24 | 25 | 26 |
| 27 | 28 | 29 | 30 | * | * | * |

THURSDAY, NOVEMBER 3, 1938.

## LIGHT BULB CELEBRATES TWENTY-FIFTH BIRTHDAY

WE HAVE just been listening to the hoss race down in Baltimore from which place Clem McCarthy announced a track record broken by Seabiscuit when he completed the mile and three-sixteenths in a fifth of a second faster than any other horse has done on Pimlico track.

What kind of records do electric bulbs make? Surely not those gauged by a fifth of a second. In The Record's stockroom in the basement is a light bulb carrying the date of October 30, 1913, just twenty-five years ago Sunday. This bulb possibly was not in use for the first two or three years after it was made, but for more than twenty years it has done intermittent duty during every working day and continues to perform satisfactorily when called upon.

## AND MAKE ME A BOY AGAIN, JUST FOR TONIGHT.....

WE DO NOT KNOW how many children there are in this burg, but if there are as many as there were goblins, witches and so forth out Monday night, the count must run into high figures. That householders were liberal responding to requests for charity was well evidenced by the weighty basket each carried.

The evening was as fine for hallowe'en as could be wished. A suspicious quietness reigned on the streets in the hours before midnight but the usual ceremony of piling up all sorts of junk on the square was faithfully carried out, as it has been since time beyond memory. It was all duly sorted out in the morning and restored to its accustomed place. It was not quite the same without the appearance of the old iron roller and the antiquated street sprinkler. When those implements or vehicles ponderously clattered down street a small earth quake might just as well have been staged, but it brought joy to the small boy even if it did keep one awake half the night.

You know, if one lets little things like that bother him in the night, it rather spoils a good night's sleep. A sufferer from such things told how he found a way of getting to sleep without counting sheep. He said: "When I hear a pack of young-uns carrying on for all possessed in the middle of the night, and I cannot sleep, instead of getting angry about it, I just say to myself if I were only about forty years younger, what a whale of a time I would have with those kids, and in a few minutes I am all aglow and off to sleep."

## THE SUBLIME INDIFFERENCE OF SMOKERS.

IN 12,963 instances last year, $2,700,000 worth of property went up in smoke due to careless smokers. Fires from this cause are top ranking in the list of causes, as reported to the Dominion Fire Commissioner for 1937. Ten years ago this type of fire numbered slightly less than 3,000 for the whole of Canada. But with a steady increase in the number of smokers, principally among the fair sex, there appears also to have developed an indifference to the hazards of fire from carelessly disposed cigarettes, tobacco and matches that is hardly imaginable. With an increase of 430 per cent in the number of fires from this cause, "smokers' carelessness" can now be classed as Public Enemy No. One as far as fires are concerned. The question arises, are women more careless than men in the matter of smoking? Unfortuately, there are no statistics to enlighten us on this score, but the fact remains that far too many fires are started through the carelessness of smokers and only a careful disposition of cigarettes, matches and tobacco can stop it. Perhaps if these nearly 13,000 people responsible for this loss could be gathered together in one place and could witness nearly two and three-quarter millions of dollars worth of property go up in smoke with the cries of several entrapped persons mingling with the crackling of the flames, more care would be exercised in their smoking habits.

## THE COUNTRY OVER.

Stirling News-Argus.

IT REMAINS one of the unsolved mysteries why so many farmers do not mark their names on rural mail moxes. One may drive along any of the highways or concession roads in this section and it is doubtful if five per cent of the mail boxes have the owners' names printed legibly upon them. In neglecting to have their name displayed on the mail box, the farmer is overlooking a good advertising medium for his farm home. There would seem to be a possible opportunity for some enterprising painter who would go out in the country equipped with the necessary tools and prepared to do a quick, neat job, at a moderate price.

## THEY CUT DOWN THE OLD PINE TREE

**Interesting Facts About Our Dominion of Canada.**

A COPY of the "Canada Lumberman" carries two delightful stories about pine. Somehow or other we lose sight of the fact that the lumber industry has in large measure been the origin of our greatness as a nation and also the hope of our future progress. There is a Scottish proverb that tells us not to forget the cradle in which we were cradled. So here are two stories to jog our memories about the faithful pine tree.

The first comes from Albuquerque, New Mexico, where an old pine tree was cut down. Timber experts who examined a cross section of the trunk estimated that the tree was "born" about the time the Pilgrims left for America. They counted 111 annual rings. The tree, one of the largest in the mountain forests in that section, produced 880 feet of timber—enough for at least twelve "coffins of pine" or a whole chorus of hill-billy singers.

The second story is about one of Canada's many ancient wooden houses. The building is 147 years old and was built of white pine. It is still occupied by the descendants of the owner and is visited by many people who are interested in such a remarkable relic of early days in Ontario

The interior layout indicates the methods of life of our Ontario forefathers. Nearly all houses built in those days were similarly planned.

On the ground floor there is a large dining room and two bedrooms—one for the parents and one for the minister, who presumably lived with his flock, changing houses from time to time. The kitchen was generally in an adjoining room, frequently under a separate roof. The first floor was one large room occupied by all the girls in the family and the top flat, also a single room, was for all the boys. This particular house was the home of no fewer than 16 children; all the sons stood six feet or over.

## KINGS AND CABBAGES.

**Donald McLeod, Toronto.**
In The Globe and Mail.

ONCE a King gave the tip that he'd go on a trip
To Canuckland, his senior Dominion;
Thought he'd just pack a grip and hop on the ship.
To his Queen, he said: "What's your opinion?"

The Queen was a Scot (which accounts quite a lot
For the homage of gillie and gentry).
She said: "O.K. by me! Just a trip o'er the sea
And a more or less home-like entry.

"When we get to that home where the buffaloes roam
And the damming is all done by beaver,
They'll soon put us up, with a bed and a sup."
And the King could do nought but believe 'er.

So each tribal band in that far-away land
Got busy with Flytox and duster,
To oust moth and mouse from each Government House,
And from mustiness make it pass muster.

But certain Canucks, to save a few bucks
On upkeep of lumber and labour,
Had been told "This won't do, we must close this igloo."
By their chieftains yclept Hep. and Aber.

They were now in a fix (wouldn't Dorothy Dix
Have delighted in such a hot number?)
In Toronto the Good they have oodles of food
But no place their ruler could slumber!

'Twas the same in the West, in that sweet little nest
Where Aber sat piping 'Tit-Willow."
There were fields full of grain (for at last they'd had rain),
But they hadn't a bed and a pillow!

And it soon came to pass that the Barons with brass
All offered their multi-roomed shanties;
They'd be glad to vacate at the specified date
And endure a shake-down at their Auntie's.

But the King, who was wise, with no dust in his eyes,
Said: "To Alta. and Ont., my glad tidings,
But in view of your plight (you do seem a bit tight!)
We'll just bunk in your zephyr-swept sidings."

## Looking Backward

## 20 Years Ago

**From The Record Files**

**Thursday, October 31, 1918.**

The influenza epidemic was at its height in the village and district many deaths occurring during the week.

* * * *

Miss Rose Cross, of Maple Ridge, was the winner of the silver medal for the highest standing in Rural School Fair work.

* * * *

With fewer cases of influenza reported, the Board of Health had given permission for the re-opening of the schools in Chesterville.

* * * *

A hunting party made up of N. S. Marcellus, Saxon Casselman, Melvin Dillabough, D. Beckstead and William Henophy left for Chalk River on Tuesday.

* * * *

Ralph Casselman left for Guelph where he had entered the Ontario Agricultural College.

* * * *

A. J. Martin and family, of Morewood, moving to town took up the residence vacated by Geo. Elliot.

* * * *

The remains of Madolyn Jordan, of Ottawa, arrived here Monday for burial, accompanied by her father, Mr. Thos. Jordan, and Miss Alice Jordan, of Ottawa, and Mr. and Mrs. Jno. Ruddy of Berwick.

* * * *

Miss Ruth Garrow, of Grace hospital, Toronto, who contracted influenza while on vacation here, returned to the city to resume her duties.

* * * *

Mrs. Geo. L. McLean and daughter, Miss Margaret, of Finch, who had been visiting friends in Regina, returned home Tuesday.

* * * *

Cadet E. W. Nephew, of Leaside Camp, Toronto, spent the week with his parents.

## A MODERN PARABLE.

N. Y. Press

Once there was a business man,
And he was wondrous wise;
Said he: "We'll take the money
It takes to advertise.
We've got the business going,
We'll sit and take the kale.
Why squandor cash for printing?
Our income cannot fail."
Things prospered for a season,
And prospects rosy grew,
Then sales began to dwindle;
The Why? Nobody knew.
The boss was fretful, worried,
His face grew pale and drawn,
The business "kept on going"—
Going — now it's gone.
Said he: "We'll save the money

# *Long-Range War Planning.*

**By J. V. McAree, in The Globe & Mail.**

THERE are probably many readers who remember that for months before the outbreak of the Great War there were in England men of reputation trying to rouse the people to its imminence. We recall, for instance, that Lord Roberts was one of them. He went about the country speaking with passionate conviction. He produced various results, most of them to be expressed in yawns of one sort or another. People said he was in his dotage; that he had a war complex, though we doubt if the jargon of psychoanalysis had then found its way into common speech. But he was dismissed either as a senile alarmist or as one who sought to provoke another war so that he might add to his tarnished laurels. Another voice crying in the wilderness was Conan Doyle. In the spring or early summer of 1914 he had visited Germany on a mission of good-will. But what he saw and heard there caused him to abandon his companions and hurry home to England to go up and down the country preaching that war was at hand and that if Englishmen did not heed the warnings he had seen so unmistakably in Germany they were mad. He was dismissed contemptuously as the author of the Sherlock Holmes stories.

**He Saw It Coming.**

Well, as we all know, Roberts and Doyle were right. So, it appears, was Prof. R. C. K. Ensor, sociologist, economist, historian and leader-writer, with regard to the recent European crisis. Writing in The Spectator, he points out that for years he had been predicting just about what happened. He called the turn to a month or perhaps almost to a fortnight, as long ago as 1933. He admits that then it was only a guess supported by few data, though they were relevant. He says: "In the autoumn of 1936 a particular policy adopted by the German government converted the guess to a near certainty. Subsequently almost all the evidence persisted in corroborating my data until the thing seemed to stick out like a nose on a face. I should have wondered why the British government's official advisers did not see it, if I had not remembered the similar blindness in 1914." He goes on to say that the German General Staff has never since 1864 fought a war save on a date chosen and planned by itself long beforehand. That was one datum point. Another was that the reading of Mein Kampf had convinced him that although Hitler is a demagogue he is nevertheless a man who will try to perform what he preaches. It is of the utmost importance to those responsible for the foreign policy of European nations to study this book attentively.

**He Saw It in 1913.**

The writer recalls that in December, 1913, his friend George Renwick, an English newspaper correspondent in Berlin, said that Germany would make war the following August. He based his opinion on the dates for collecting the Defence Levy and how it was being spent. He said that much of what was being done was extremely costly and of a temporary nature and would be wasted if war did not occur that year. He selected August as the probable time because the grand manoeuvres are held in that month, conscript troops having then completed their courses of training. The inference is that if the world had never heard of Sarajevo another incident would have been produced at the fitting moment. As 1933 wore on and the other nations made no attempt to prevent Hitler's rearming of Germany, Professor Ensor asked himself, "When will his war challenge come? At what date will he risk the decisive step in his progress, which Great Britain and France will be bound to fight, unless he can terrify them into yielding without resistance?"

**General Staff Decides.**

Mein Kampf suggested that the answer was, "As soon as possible," and common sense suggested that the judge of possibility would be the German General Staff. But all general staffs are conservative, and cling to man-power as the decisive factor in war. Therefore, the further question arose as to what would be the minimum number of trained conscript classes which the German General Staff would need to have behind it before being ready for war. The expert answer usually given was "six." Calculation showed that the sixth class would be called up in 1937, which would mean that in August-September of the following year its training would have been complete. This calculation made in 1933 had some confirmation in Hitler's frequent statement that Germany should allow his regime a five-year term, and then he would show what it could do. Then in the autumn of 1936 came a plain signal. Two classes instead of one were conscripted, which meant that in August, 1938, the German army would contain twice as many men of two years' training as was usual. It was announced that the manoeuvre would not be repeated, so obviously there was some special occasion contemplated in the late summer of 1938.

**The Occasion Arises and Passes.**

Some further corroboration of these calculations was provided from economic figures obtained in Germany. Germany had begun to buy certain materials like copper and rubber, not for use, but for storing. It was noted that her imports of these and some other articles indispensable for war were swelling to such an extent that world prices advanced. It was against such policies that Dr. Schacht protested and then resigned, but the policies continued. When Germany seized Austria in March, a relatively large amount of gold and credit came into her hands. Within a few months it had all been spent on war preparations. In other words, Germany was not preparing generally for a war in the future. She was preparing for a crisis at a certain time, and when this time came she had temporarily an overwhelming aeroplane advantage over Great Britain and France combined. This she would not have a year hence unless Hitler can induce Britain to accept a permanent inferiority in the air just as Germany has accepted a permanent inferiority on the sea.

**Ottawa Dailies** With The Record for 12 months to new or renewal subscribers for **$7.00**

1832 THE BANK OF NOVA SCOTIA INCORPORATED 1832 1938

*Public Confidence*

Public confidence is the most prized asset of this bank. It does not appear in our balance sheet—it is not for sale. It is a gift from the public—the result of over a century of sound banking practice.

*World-wide facilities in every department of banking*

The BANK of NOVA SCOTIA
OVER A CENTURY OF BANKING SERVICE

3819B

MOREWOOD SUB-BRANCH—Open Every Tuesday & Thursday

**Fire Insurance**

COVERING

MERCANTILE, MANUFACTURING, RESIDENTIAL, AND FARM PROPERTY

WINDSTORM & AUTOMOBILE RISKS ALSO

Prices of Farm Products have advanced but the rates for Fire Insurance in our Companies remain the same and are the lowest in the Province for this class. No fees asked nor premium notes or other obligations required, as our securities—as sound companies—are on deposit with the Dominion Government, Department of Insurance.

FARM PROPERTY INSURANCE

CARRIED UNDER THREE-YEAR OR ONE- YEAR SYSTEM AS NECESSARY

**James Clement** Phone 67-r-2-3 **Chesterville**

# Extensive Damage is Done By Winchester Pranksters

**School Buildings Suffer Most With 87 Panes Glass Broken Saturday.—Further Damage on Hallowe'en.**

Police are searching for two youths believed to have been responsible for causing $350 damage at the Winchester High and Public school buildings on Saturday night, when 87 panes of glass were broken in the two buildings apparently by stones and marbles fired from sling-shots.

At the High school, eight large panes in the main entrance doors and four window panes were smashed, while in the Public school all the glass in the main doors and 75 panes in windows were broken.

Small stones and marbles were scattered about among the shattered glass in the class rooms and bits of glass were even found lodged in the chalk ledges along the blackboards.

A. W. Beach, residing across the street from the two schools, told police that shortly after dark on Saturday he noticed two boys at a gravel pile in his yard. He went out and ordered them away. They returned later, however, and he again ordered them from his place.

**Further Damage on Hallowe'en.**

In addition to smashing 87 panes of glass at the Winchester school buildings on Saturday evening, believed the work of boys with sling-shots, other properties were also damaged.

Two chimneys at an unoccupied tourist home in St. Lawrence street were toppled over and 12 panes of glass smashed. Fifteen panes were broken at the poultry houses of R. A. Freeland and six at the storerooms of the Fennell Feed Company.

Gaining admittance to the skating rink through an unlocked door, trespassers smashed three 1000-watt light bulbs. From clues in their possession, police believe the same boys are responsible for all the damage.

**Winchester Homes Damaged.**

Hallowe'en pranksters were responsible for breaking windows in a number of Winchester houses on Monday night. In most cases, sling-shots were used to propel small stones through windows, but at the home of Miss J. Rutherford a stone about four inches in diameter was thrown through a glass pane with such force it also cut a hole through the window shade.

Other homes where windows were smashed were those of H. G. Graham. Public school principal; Constable H. Helmer, Kenneth Carlyle, Herbert Watson and Peter Poole.

A special police force, posted in different parts of the ton, prevented any serious damage being done to public buildings and other property. Several attempts were made to block main thoroughfares, but the police were successful in convincing the different gangs that such pranks were contrary to law.

# Young Cornwall Man Held As Suspected Lone Gunman

**Police Surround Home and Find Suspect Sleeping. — Positive Identification Said to Have Been Made.**

Said to have been identified as the lone, armed robber who held up and robbed proprietors of drug stores in Cornwall and Brockville within the past few days, Clifford Leblanc, 24, a Cornwall youth, appeared in Police Court at Cornwall, Monday morning on a charge of armed robbery and was remanded for a week.

Leblanc was taken into custody on Sunday by a squad of five police, who surrounded his home and found him sleeping in bed. He offered no resistance. Police would not reveal how they came to suspect Leblanc, but claimed identification had been positive.

It was understood W. C. Burns and G. M. Walsh, proprietors of the stores robbed, had positively identified Leblanc as the gunman. In addition, no less than seven other persons identified Leblanc as a man they had seen in the vicinity of the stores about the times of the robberies. When identification was made, Leblanc was placed in a line-up of transients at city hall and he was easily picked out.

# Eighth Line, Osnabruck

Mr. Clarence Moak has returned to his home after spending five weeks at Cardinal.

Mr. and Mrs. Fred Gallinger and Lorraine spent Sunday with Mr. and Mrs. Alex. Winters.

Mr. Charles Kingsbury, Mr. Ivan Kingsbury and son Maynard, Oswego, N.Y., and Mr. B. J. Winter spent from Saturday until Sunday with Miss Alice Winter.

**Born**—On October 22nd, 1938, to Mr. and Mrs. Alfred Dunbar, a son.

Miss Lydia Lapier and Miss Ann Lapier spent Sunday with Mr. and Mrs. Peter Lapier.

Miss Lena Winter attended the teachers' convention at Ottawa on Friday.

Mr. and Mrs. Edward Gillard and children spent Sunday with Mr. and Mrs. Ernest Beckstead.

Mr. Maurice Shay is spending a few days with his sister, Miss Anna Shay and friends at Buffalo, N.Y.

Mr. and Mrs. Orval Moak spent Sunday with Mr. and Mrs. Wm. Ostler and family.

Miss Hilda Lapier and friend, of Toyes Hill, spent Sunday evening with Mr. and Mrs. Peter Lapier.

DEATH OF MRS. CHARLES KINGSBURY.

Mrs. Minnie Winter Kingsbury, wife of Charles Kingsbury, Oswego, N.Y., died at her home on 33 West Cayuga st. on October 14. She had been in failing health for some time but had been able to be about her home for about two hours before she died.

Mrs. Kingsbury was born in Osnabruck Centre on February 20, 1869, a daughter of Mr. B. J. Winter and the late Mrs. Edna Bush Winter. She resided for a time at Pennsylvania, N.Y., and for the past four years made her home in Oswego. She was a faithful member of the Advent Christian church and was an earnest Christian woman.

Surviving, besides her husband, are four sons, Ivan, of Oswego; Luther, Orlando, Fla.; George, of Texas, and Leon, of Watertown, N.Y., and a daughter, Mrs. Morris Beswick, Madrid, N.Y., also several grandchildren and her father, Mr. B. J. Winter, of Finch, Ont.; two bothers, Ernest Winter, of Detroit, Mich., and Rev. S. E. Winter, Madoc, Ont., and one sister, Miss Alice Winter, of Finch, besides several nephews and nieces.

Funeral service was conducted at the Advent Christian church at Skinnerville, N.Y., by Rev. Walter A. Page, of Massena, N.Y. The floral offerings were many and beautiful.

Interment was made in the Skinnerville cemetery.

**Lost on the High C's.**

Spivvings was attending his first opera, and was puzzled.

"Is she singing in English?" he whispered to his neighbour.

"How do you expect me to tell?" demanded the old-timer. "She's a soprano."

# Frightened by Curious Bull, Kids Spend Night in Barn

**Youngsters Miss Hallowe'en Fun as They Try Short Cut and Meet Up With Inquisitive Bovine.**

Gananoque.—There was no Hallowe'en for the four Lalonde youngsters last night. They were chased by a bull while on their way to a masquerade affair at a neighbour's house and fled into a barn, where they spent a cold, miserable night, too scared even to talk.

Mary, Joseph, Wilfred and Delia, aged 13, 12, 9 and 7, respectively, arrived home in time for breakfast mad at the bull and the world generally. To their relieved parents they told the sad tale of meeting up with the bull and of being chased across fields into a wooden shack, which they later deserted in favour of a barn.

"At first we stayed downstairs, but when the old bull came to the door and started to root, we decided to go into the loft," said Mary, who was spokeswoman for the party. "And we stayed there all through the cold night with no hay or anything to cover us. Delia has not been very well lately, and so we kept from making a noise, as we thought she would cry and it might make the bull all the more mad."

The sad part of it all is that the bull has the reputation of being an even-tempered animal, and it is believed the masquerade costumes worn by the children aroused his curiosity and impelled him to make a closer investigation. But the nearer he tried to get the faster the quartette ran. The result was that the bull never did find out what it was all about, and the youngsters missed the party.

**It doesn't cost to advertise in The Record. It Pays.**

STRAWBERRIES IN OCTOBER.

Jed Tuttle and family, river road east, enjoyed a real treat for their supper on Oct. 18. That day they picked from their strawberry patch a large dish of luscious strawberries of June quality. The next day more were picked, and a large number of green berries still remained.—Iroquois Post.

**Why The Uncertainty?**

Alford (calling up his friend): "Have you seen the papers with the accounts of your automobile accident and my death?"

Jeffrey: "Yes. I was sorry to read about that. But where are you speaking from now?"

**Discriminating.**

"All those who would like to go to heaven," said the Sunday school teacher, "please raise their hands."

All did except one.

"Why, Johnnie," exclaimed teacher, "wouldn't you like to go to heaven."

"Naw," said Johnnie; "not if that bunch is goin'."


OF COURSE WE MAKE LOANS

... Our Every-day Business



You are invited to discuss with us your requirements for personal or business purposes.

BANK OF MONTREAL

ESTABLISHED 1817

Chesterville Branch: J. SMITH, Manager

"A BANK WHERE SMALL ACCOUNTS ARE WELCOME" 725

CANADIAN PACIFIC



WORLD'S GREATEST TRAVEL SYSTEM

EXCURSION to MONTREAL

SATURDAY NOVEMBER 5

and by regular trains up to 2.00 p.m. (where operated) Sunday, Nov. 6

Returning until Mon. Night, Nov. 7

Return Fare From CHESTERVILLE..... 2.20

Tickets good in coaches only.

No baggage checked.

Hockey, Nov. 6

"Black Hawks" vs "Les Canadiens"

Full particulars from any Agent.

Canadian Pacific




WE ARE AGENTS for

COUNTER CHECK BOOKS

PRINTED GUMMED TAPE

MADE BY

Appleford PAPER PRODUCTS LIMITED

Styles for every business. Various colors and designs. Samples, suggestions and prices without obligations

THE RECORD OFFICE

Chesterville

Phone 90J - Box 696

"Young Man— I THINK YOU'VE GOT SOMETHING THERE!"



● Grandma always was a keen shopper and quick to "snap up" a bargain ... but you'll recognize these BARGAIN OFFERS without her years of experience ... you save real money ... you get a swell selection of magazines and a full year of our newspaper. That's what we call a "break" for you readers ... no wonder grandma says—"YOU'VE GOT SOMETHING THERE!"

ALL-FAMILY OFFER

THIS NEWSPAPER, 1 YEAR AND ANY THREE MAGAZINES

PLEASE CHECK THREE MAGAZINES DESIRED

- ☐ Maclean's Magazine (24 issues), 1 Year.
- ☐ National Home Monthly, 1 Year.
- ☐ Canadian Magazine, 1 Year.
- ☐ Chatelaine, 1 Year.
- ☐ Pictorial Review, 1 Year.
- ☐ Canadian Horticulture and Home Magazine, 1 Year.
- ☐ Rod and Gun, 1 Year.
- ☐ Silver Screen, 1 Year.
- ☐ American Fruit Grower, 1 Year.
- ☐ Parents', 6 Mos.
- ☐ American Boy, 8 Mos.
- ☐ Christian Herald, 6 Mos.
- ☐ Open Road (For Boys), 1 Year.

ALL FOUR ONLY $2.50

SUPER-VALUE OFFER

THIS NEWSPAPER, 1 YEAR AND THREE BIG MAGAZINES

GROUP A — SELECT 1

- ☐ News-Week, 6 Mos.
- ☐ True Story, 1 Yr.
- ☐ Screenland, 1 Yr.
- ☐ Judge, 1 Yr.
- ☐ McCall's, 1 Yr.
- ☐ Magazine Digest, 6 Mos.
- ☐ Parents', 1 Yr.
- ☐ Christian Herald, 1 Yr.
- ☐ Woman's Home Companion, 1 Yr.
- ☐ Collier's, 1 Yr.
- ☐ American Boy, 1 Yr.

GROUP B — SELECT 2

- ☐ Maclean's Magazine, 24 issues, 1 Yr.
- ☐ National Home Monthly, 1 Yr.
- ☐ Canadian Magazine, 1 Yr.
- ☐ Chatelaine, 1 Yr.
- ☐ Rod and Gun, 1 Yr.
- ☐ Silver Screen, 1 Yr.
- ☐ Pictorial Review, 1 Yr.
- ☐ American Fruit Grower, 1 Yr.
- ☐ Canadian Horticulture & Home Magazine, 1 Yr.
- ☐ Open Road (For Boys), 1 Yr.

ALL FOUR ONLY $3.05

This Offer Fully Guaranteed — MAIL THIS COUPON TODAY!

(2)

Gentlemen: I enclose $..... I am checking below the offer desired with a year's subscription to your paper.

☐ All-Family ☐ Super-Value

Name .....

St. or R.R. .....

Town and Province .....

—: ADDRESS :—

The Record, Chesterville

# GOOD NEWS FOR MEN!

## SPECIAL SHOWING NEW FABRICS AND STYLES

### Mr. H. A. Samuels

**Special Johnston Approved Clothes Representative**

## Will Visit Our Store FRIDAY, NOV. 8TH

**Why his visit is important:**

1.—He brings dozens of actual fabrics with him for Fall and Winter wear.
2.—He brings an outstanding array of new styles and ideas created by Johnston designers.
3. His many years of experience is at your disposal. He will help you select your most becoming fabric and style.

Plan to be in our store on the above date. It is an outstanding opportunity for you to choose your new tailored-to-measure Johnston clothes. You will be well rewarded if you are there.

**"WE SELL THE BETTER GRADE TO BUILD THE BETTER TRADE"**

**Phone 62**

# H. J. McMAHON

**Chesterville, Ont.**


## Melvin

Mr. and Mrs. Adam Gainer returned home yesterday after spending a few days with Mr. and Mrs. Norman Holland of Massena.

Mrs. A. C. Stewart and Mrs. Arrington Stewart spent a couple of days with Mr. and Mrs. Johnston Stewart of Massena.

Mr. and Mrs. Bernice Ouderkirk, of Berwick, visited Wednesday with Mr. and Mrs. Jerry Presley.

Mr. and Mrs. Lloyd Moore and baby Earle, of Carleton Place, spent Friday with Mr. and Mrs. John Redmond.

Mr. and Mrs. J. Presley and son Clarence were guests on Sunday with Mr. and Mrs. Clayton Johnston, Iroquois.

Mr. and Mrs. Sparling Redmond and children, Mr. and Mrs. Donald Redmond and children, Mr. and Mrs. D. Redmond and Fay, Mrs. Richard Scott and Mr. and Mrs. Ruggles Desjardin and children, of Winchester, visited on Sunday with Mr. and Mrs. J. W. Redmond.

Mr. and Mrs. Herson Gauthier and two daughters were guests of Mr. and Mrs. Albert Lanois on Tuesday.

Mr. and Mrs. Wm. Paul, of Stittsville, and Mrs. George Robertson, of Clayton, were guests over the week-end with Mr. and Mrs. S. Christie.

Mrs. Henry Stata and sons are visiting a week with Mr. and Mrs. Wm. Brown of Sandtown.

Mrs. Aura Hutt and daughter Helen of Maple Ridge, spent a couple of days with her aunt and uncle, Mr. and Mrs. Farren Beckstead, this week.

Mr. and Mrs. Victor Moss and children, of Crysler, took dinner on Tuesday with Mr. and Mrs. Louis Gauthier.

Mr. and Mrs. Freeman Burd, of Crysler, visited recently with Mr. and Mrs. Roy Miller.

Mrs. Ira Innis, of Inkerman, spent a few days with her daughter, Mrs. Arrington Stewart.

Mr. and Mrs. Harold Droppo, of Chesterville, and Mr. and Mrs. Harvey Barkley and children, of Irena spent Sunday with Mr. and Mrs. Jas. Shaw.

**For October.**

Grade II—Gerald Wheeler A, Raymond Kelly A, Dorothy Billings A.

Grade III—Teresa Patenaude A. Bobby Barrett B.

Grade IV—Joan Wheeler A, Gordon Smith A, Raymond Billings A.

Grade V—Oscar Desormeaux B, Edgar Desormeaux B, Olive Barrett B.

Grade VI — Kathleen Barrett A, Dwayne Wheeler A.

Grade VII — Dollard Desormeaux B, Raymond Wheeler B.

Grade VIII — Desmond Wheeler A, Arnold Coyne A, Neil Kelly A, Edmund Kelly C. Patsy Barrett C.

—NELLIE McDONALD, Teacher.


# Radio Season

**is here again.**

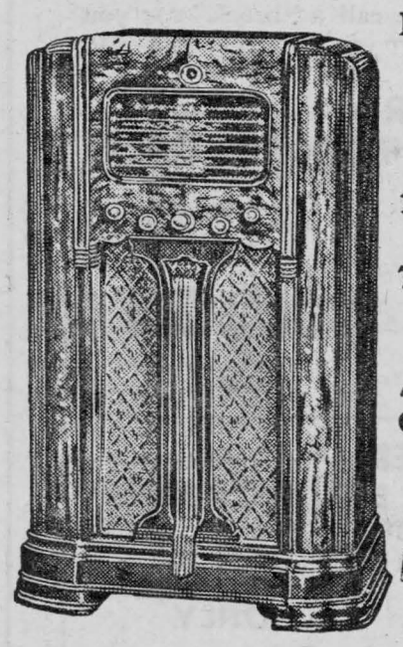

**Have you seen the**

## NEW 1939 MARCONI LINE ?

**15 different models in the electric sets,**

**7 models in the battery operated sets.**

**Prices range from**

**39.95 to 324.00**

**A Radio to suit every purse**

**These can be bought on time payments if prejerred**

BUYING A MARCONI, YOU GET MORE FOR YOUR MONEY THAN EVER BEFORE.

You Get . . .

| | |
|---|---|
| TONE CONTROL | FINER VOLUME |
| AUTOMATIC TUNING | SHORT WAVE |
| MORE PROGRAMMES | MORE STATIONS |
| BAND SPREADING | LOWER OPERATING COST |
| AUTOMATIC VOLUME | MORE VALUE |

WE HAVE SOME EXCEPTIONALLY GOOD BUYS IN USED RADIOS . . . ALSO TWO 1938 MODELS WE CARRIED OVER

**Be sure to see our line up before buying . . . you can't go wrong if you buy a Marconi from us.**

RADIO TUBES & BATTERIES ALWAYS ON HAND

RADIO TUBES TESTED FREE

SEE NEXT WEEK'S AD.

## MUNRO'S GARAGE - CHESTERVILLE


## Chesterville Public School Honour Roll For October

ROOM A.

Grade VIII—Charles Bouck 82, Eileen Paul 81, Georgena Cameron 81, Betty Moore 80, Marion Barkley 78, Grace Cheney 76, Jack Magee 74, Willie Dunning 73, Hazel Dunning 73, Douglas Smith 72, Hilton McLean 68, Phyllis Marcell 68, Robert Tait 67.

Grade VII—Marcia Fyke 89, Ruth Moore 88, Gordon Fulton 85, Marjorie Fyke 85, Eric Fyke 83, Hubert McLean 82, Douglas Dillabough 81, Charles Doering 75, Clare McMillan 75 Baden Boyd 75, Grace Hall 72, Kemsley Hummel 69, Glendon Taylor 66, Mildred Froats 64, Muriel Casselman 62, Bobbie Clayton 52.

—R. C. DILLABOUGH, Principal.

ROOM B.

A—excellent progress; B—satisfactory progress; C—unsatisfactory progress. (Names in Order of Merit.)

Grade VI—Madeline Price A, Isobel Paul and Gordon Wales A, Kenneth Kirkby A, Pearl Hall A, Lois Brownlee A, Beryl Hewitt A, Malcolm Garrett A, Marjorie Morris B, Margaret Ouderkirk B, Bernard Hall B, Richard Casselman B, Ray Liscumb B, Lila Casselman B, Anne Fulton B, Erwin Stata B, Nelda Elliott C, Dalton Casselman C.

Grade V—Paul Steinburg A, Evelyn Thomas A, Doreen McLean A, Elva Barr A, Lloyd Fyke A, Betty Harper A, Ray Smith B, Tena Baindese B, Emmett Paul B, Earl Cross B, Edith Harper B, Emerson Beckstead C, Sterling Liscumb C, Margery Elliott C, Darcy Liscumb C, Myles Barkley C.

—GERTRUDE WEEGAR, Teacher.

ROOM C.

Arranged in Order of Merit—A, 75 to 100; B, 60 to 75; C, 40 to 60; D, below 40.

Grade IV—A, Marjorie Merkley, Douglas Senn, Grenville Fyke; B, Beverly Boyd, Douglas Hough, Bert Fyke; C, Lois Smith, Lois Barkley.

Grade III—A, Margaret Gilroy, Beth McKercher, equal—Mary Jean Wales, Floyd Taylor, Joyce Steinberg and Mildred McIntosh; Shirley Rowe, equal Phyllis Clayton and Rita Paul; Bobbie Hummel; B, Eleanor Barrie, Ralph Black, Muriel Black, Gwen Elliott; C, Muriel Julyan.

Grade II—A, Irene Kirkby, Gordon Thomas, Doris Barr; B, Donnie Harper, Lois Cross, Dennis Fyke, Malcolm Casselman; D, Morris Liscombe.

—MARION CASSELMAN, Teacher

ROOM D.

Grade I (Sr.)—Katheryn Durant A, Marjorie Kirkby A, Odalene Hall A, Lois Black A, Shirley Froats A, Joan Barr A, Jean LaSalle A, Tommie Magee B, Georgie Merkley B, Bobby Bolster B, Beatrice Liscumb B, Donnie Smith B, Ronnie Elliott B, Phyllis Hartwell B, Lera Baindese C, Patricia Paul C, Paul Liscumb C, Cyril Fyke C.

Grade I (Jr.)—Jean McElroy A, John Cheney A, Audrey Smith B, Bruce Casselman B, Colonel Lloyd B, Iona Stata C, Clifford Thomas C, Wellington Casselman D, Francis Harper D.

K. Primary—Donald McIntosh A, Marion Morris A, Ada Smith A, Joan Hamilton B, Marlyn Maikle B, Lois Turner B, Georgina Thomas B, Donald Taylor C, Ronald Taylor C, Jean Hartwell C, Melva Harper C, Avis Casselman C, Beverly Barkley C, Garnet Liscumb D.

—LILA G. WEEGAR, Teacher.

## North Winchester

Mr. and Mrs. Leo Provost and Mr. Aurele Provost, of North Valley, visited Sunday with Mr. and Mrs. O. Provost.

Mr. Omer Provost and daughter May and Mr. and Mrs. Roy Legault spent Tuesday in Cornwall.

Mr. and Mrs. Stewart Mattice called on Mr. and Mrs. Keith Carruthers on Sunday afernoon.

Mrs. J. V. Fetterly visited Sunday evening with Mr. and Mrs. Orrin Dillabough.

Mr. and Mrs. Milfred Glasgow spent the week-end with friends in the U.S.A.

Master Malcolm MacGregor entertained his friends at a Hallowe'en party Monday evening.

Mr. and Mrs. Wm. Barrington and family and Mr. Hugh Thompson spent Sunday with Mr. and Mrs. Orval Colquhoun of Chesterville.

Miss Isobel Feeley spent the week-end with her parents, Mr. and Mrs. W. S. Feeley.

Mr. Wilson Carruthers spent Friday and Saturday in Ottawa.

Miss Greta Fetterly took tea with Mrs. A. Dillabough, Sunday evening.


# FULTON BROS.

**The Store of Quality But not of High Price**

**McIntosh Apples**
**Hand picked**
**1.50 per hamper**

**Red Onions**
Per Bushel ..... .95

**Horsehide MITTS and GLOVES**
See our new stock of these at attractive prices.

**Patent Medicines**
We have a full line of everything in this line.

**Fresh Oysters**
**Now in stock**

**PYREX OVENWARE**
Big reduction in price. Our stock is complete with all new low prices.
.60 Pie Plates Now Only .30
1.50 Covered Casserole Now Only 1.00

**Weatherstrip**
NOW is the time To Get It On—
ALL KINDS In Stock...
BRASS RUBBER WOOL FELT

**Macaroni**
6 lbs..... .25
20-lb. Box ..... .80

FRESH ROASTED **PEANUTS**
.10 lb.
3 lbs. ..... .25

CHOICE QUALITY **Tomatoes**
Lay in a Winter Supply
3 Tins..... 25
$1.75 For CASE of 24 Tins
CHEAPEST PRICE IN YEARS

**SPY APPLES**
1.50
Per Hamper

FIVE ROSES or ROBIN HOOD **FLOUR**
2.75
Per Bag

**Kellogg's CORN FLAKES**
3 For .25
AND A BOWL FREE

**Pearl Soap**
7 Bars .25

**Bring In Your Coupons for**




**Soyomalt**
**Chocolate Flavor**
**Deliciously Different**
Contains, soy beans, malt sugar and cocoa.
Bring in your coupon and we allow you 10c for it on a can of Soyomalt.
**Two sizes 24c. and 44c.**

**Stone Hammers**
8lbs..... 2.00
10lbs..... 2.50

**Salmon**
LARGE TIN
3 For .25

**Stove Boards**
ALL SIZES IN STOCK.

**Roll Roofing**
SINGLE PLY, Square..... 1.75
2-PLY, Square..... 2.00
3-PLY, Square..... 2.25

**Stable Shovels**
LONG HANDLE, Each..... .65
D HANDLE, Each ..... .75 .85 .90

**Redpath's Sugar**
Fine or Medium 100-lb. Bag ..... 5.25

FRESH **Corn Meal**
6 Pounds..... .25

**New Cranberries**
Per pound..... .20

**Celery Hearts Lettuce**
**Cauliflower Cabbage**

# FULTON BROS.

PHONE 36 r 2 CHESTERVILLE PHONE 36 r 2

# The Bargain Table

**POSITION WANTED.**

Capable Girl desires housework in town.—TELEPHONE 88 for particulars. 2

**FOR SALE**

27 S.C. Leghorn Pullets, laying. Price 95c each. — GEO. BROOKS, Dunbar. 2-1

**FOR SALE**

Two-furrow Intern'l Disc Plow, almost new. Iron Vise, Sanitary King Cream Separator, 850-lb. capacity, in good condition. Quebec Heater and Box Stove. Hard stove wood for sale. —MRS. WM. RICHMOND, R.R. Williamsburg. 2

**FOR SALE**

Two Colts, one rising two years, one five months old. — ROBERT ARMSTRONG, R.R. 1, Finch. 4

**FOR SALE**

100 Yearling New Hampshire Hens. —ENOS MERKLEY, R.R. 4, Winchester (Nation Valley). 2-1

**FOR SALE.**

Bay Mare, coming five years, weight about 1150. Gelding, 4 years old, about 1300. Also two-seated buggy almost new.—E. A. THOMPSON, Cannamore. 2

**FOR SALE**

Quantity Mixed Stove Wood. Man's fur-lined Coat. — MAURICE BECKSTEAD, The Boyne. 2

**HORSES FOR SALE.**

Never less than 20 head Good Farm Work Horses at all times to choose from. — McINTOSH'S SALE & EXCHANGE STABLES, Box 27, Phone 610 r 4, Winchester Springs. 24tf

**FOR SALE OR RENT.**

Six-room Frame House on Joseph st., with garage at back, large lot, electric lights. Will rent to reliable party for reasonable rent. Possession Nov. 1.—JAS. P. HUTT, 432 Augustus st., Cornwall, Ont. 2

**FARM FOR SALE.**

**$4500** will buy 100-acre farm in Finch Township. All cleared and under cultivation. Good water supply. Fair buildings. Cheese factory two miles, school one and a half miles, churches two miles. $1500 cash will secure this fine farm, with balance arranged. — Apply RECORD OFFICE, Chesterville. tf

**DON'T FORGET TO SEE OUR USED TRACTORS & MACHINES**

4 Used Tractors, 5 Used Trucks, 2 Used Disc Drills, 2 Used Tractor Ploughs,, 2 Used Horse Cultivators, 2 Used Cream (Electric) Separators. We have some Horses. When you want a Good Used Car with a guarantee, call around and see us. If not a used car, we would be glad to sell you a new one of General Motors.—CHAS. McMILLAN, Chesterville.27tf

## AUCTION SALE

**HORSES, FARM MACHINERY & H. H. GOODS**

The undersigned will offer for sale by Public Auction on the premises:

Lot 3, Con. 5, Osgoode Township

**3 Miles Southwest of Vernon**

**TUESDAY, NOVEMBER 8TH, 1938**

Beginning at 1.30 o'Clock:

Gray Mare rising 9 yrs., Bay Driving Horse about 13 yrs., McCormick 14-disc Cultivator; New McCormick-Deering Springtooth Cultivator, Set Drag Harrows, F. & W. 13-disc Seeder, F. & W. Scuffler with hiller, new; 6-ft. cut Mowing Machine, New F. & W. 10-ft. Horse Rake with shafts and pole; M.-H. 7-ft. Grain Binder in good condition; wagon, wagon rack, milk wagon, Buggy nearly new, set Sloop Sleighs, set 1,000-lb. Scales, Set Clippers, McC.-D. Manure Spreader, Milk Wagon pole, Whiffletrees, 3 Sows six months old; H. H. Goods, Gate Leg Extension table, 6 oak Dining-room Chairs with leather seats; many other articles too numerous to mention.

**Terms : Cash.**

**MAS. CHARLES DWYER, Prop.**

**Ross Morrow, Auct.**

## Berwick

Mrs. Jane Summers, of Newington, spent Wednesday with Miss Alice Fetterly.

Mr. and Mrs. Ranald Coleman spent a few days this week with the former's mother at Moose Creek.

Mrs. Wm. Elliott visited a couple of days with relatives at Ottawa.

Miss Mary Delorme, R.N., of Luskville, Que., is spending a couple of weeks with her sister, Mrs. Euclide Leblanc.

Mr. and Mrs. Hilliard Waldroff, of Lunenburg, visited the latter's parental home on Sunday.

Mr. Wm. Spotton spent a couple of days this week at Lunenburg.

Hallowe'en passed off quietly with few wild pranks.

Masters Dalton and Keith McPherson, of Cornwall, visited over Sunday with their aunt and uncle, Mr. and Mrs. D. McPherson.

Miss Jessie McPherson, of Chesterville, spent over Sunday with her mother and brother.

Mr. and Mrs. Wilfred Hutt, Ottawa, were the guests of relatives Sunday.

Mr. Geo. Alguire is having his store painted, the work being done by D. Summers of Monkland.

Mr. Dan McMillan, of Snow Road, visited Mrs. McMillan and Archie recently.

---

A most successful Hallowe'en party was held Monday evening in the Community Hall at Berwick under the auspices of the Women's Institute, when a very pleasant evening was spent.

Prize winners for fancy costumes were as follows: Miss Violet Rutley, Miss Phyllis Hutt, Miss Velma Whittaker, Miss Belva Pollock, Alex. Rutley, Eldwin Pollock, Miss Bernadette Godard, Miss K. Chisholm and Miss Elizabeth Ruddy; children, Barbara Lyons, Eileen Kearns and Norma McLeod.

Mrs. J. G. McLeod, of Finch, and Mr. and Mrs. Fred. Fleming, Crysler, acted as judges of the costumes. The music was furnished by the Flynn orchestra.

**QUOTATIONS WANTED.**

The Chesterville High School Board propose to purchase the following equipment:

1 Electric Stove
1 Electric Refrigerator,
1 Electric Washing Machine,
1 Electric Pump and Pressure Tank.

Specifications and prices to be submitted to the Secretary-Treasurer of the board not later than noon, Wednesday, Nov. 9, 1938.—W. N. FULTON, Sec.-Treas. 2-1

SALESMEN! If you are not earning $3. a day, you cannot afford to miss this opportunity. Over 800 men make from $18. to $50. weekly according to ability with distribution of 200 guaranteed products. Cash sales. Combination offers. Liberal commission. Best time to start. For complete details and catalogue free: FAMILEX CO., 570 St. Clement St., Montreal. 2

**PASTEURIZED MILK.**

We are pleased to announce we are delivering Pasteurized Milk at a very low price, 9c per quart. This equipment has cost considerable, and terms will have to be cash or 30 days as the limit of credit. It costs more to pasteurize and we must have our money. A demonstration will be held soon for patrons to see the process the milk undergoes for your protection.—McELHERAN'S DAIRY, phone 55 r 2, Chesterville. 2

**FOR NATIONAL CHEESE WEEK**

**Beginning Novemberr 7th**

**WE ARE FEATURING**

**Kraft Products**

**including**
**KRAFT IMPERIAL**
**and**
**GENUINE ROQUEFORT**
**—also—**
**Schneider's BABY CHEDDARS**
**and Other Popular Cheese Products**

May we also say that we stock KRAFT'S "MIRACLE WHIP" And Other Dressings & Sandwich Spreads.

**MARCELLUS MEAT MARKET**

## Former Teacher of P. S. Defines Citizenship Building

An old Chesterville boy returned to town to speak to the Rotary Club on Tuesday evening when Earley Coons spoke on "Building Citizenship." He is now a prominent Ottawa educationalist, having gone to the capital city in 1901 after teaching in Chesterville Public school. He was born at Winchester Springs and taught in several schools of the township before coming to Chesterville.

The masquerade dance held by the club on Hallowe'en was a success, with a large crowd having a good time. It was said that never before have so many turned out in costume to a local dance, and also it was noted that a much greater number of local people attended than has been the rule at past functions.

Support of the organization by citizens of the community is helpful to the club financially and very encouraging to the members in their work of service.

Notice was given of plans to assist in the work of reforestation in the county plot established at the south end of town and it is expected that Prof. Zavitz, of the Forestry Department, will speak to the club in the near future and an open meeting in the Community Hall after the club luncheon is planned.

Mr. Coons said there are three main spheres of influence in building citizenship and he listed them as the home, school and church. He regretted the church was so limited in its scope but was pleased to see the increased interest in the young people through the sponsoring of various organizations. Th eschool teachers are doing a magnificent job, and if he were allowed the opportunity, he would make far greater changes than the recent amendments to the educational laws and give more freedom to teaching the fundamentals of citizenship, honesty, loyalty and sincerity.

Heredity plays some part no doubt in character shaping, thought Mr. Coons, but environment has a far greater influence in forming a young life. He pleaded with fathers to learn more of their children, gain their sympathy, and to play with them. If the youngsters are taught the right principles of life there need be no worry about them choosing the wrong type of companions, stated Mr. Coons, who concluded his address with Edgar A. Guests' poem:

.. "Be more than a dad,
Be a chum to the lad . . . "

The speaker was introduced by A. E. Bolster and Keith Graham thanked Mr. Coons. Rev. R. C. Tait told of the visit to the Ottawa club on Monday and congratulated president P. S. Boyd on the address he gave before that club at the Chateau Laurier.

## Fine Supper and Programme By St. Andrew's Society

Thursday evening last in the Community Hall, a large number were in attendance at the annual chicken supper of St. Andrew's Ladies' Aid and enjoyed the delectable spread prepared for the occasion. The large auditorium presented a very pleasing appearance with the tables placed as they were for the convenience of serving at the south side, leaving the other half of the space for early arrivals to spend a social hour after ample justice had been done to the bill of fare, and the congeniality was quite noticeable.

The convenors in charge of the tables were Mrs. D. Magee, Miss L. Weegar, Mrs. Jas. D. Smith and Mrs. Lorne Marcellus. Mrs. Archie Black and Mrs. Carmen McIntosh received the guests, who were entertained while dining by an instrumental trio with Mrs. George Merkley and Miss Marion Casselman, violins, with Mrs. Gilroy at the piano.

The programme consisted of a trio by the Misses Ethel Smirle, Gwelida McGillvray and Isabel Barrie; selections by a mixed octette: Mrs. George Merkley, Miss Marion Casselman, Miss Gertrude Weegar, Mrs. T. A. Smirle, Messrs. K. L. Gauthier, J. H. Willard, Frank Casselman and Milton Shaver, with Mrs. Gilroy at the piano; Francis Foley contributed a couple of songs and a dance; Miss Jean Casselman, readings; Mr. Speize, songs with guitar accompaniment, and the ladies' quartette, Miss Casselman. Miss Weegar, Mrs. Merkley and Mrs. Smirle.

Rev. W. D. Turner, Moderator, of Winchester, was chairman.

**NEXT WEEK AT THE**

## CAMEO THEATRE

**MORRISBURG**

| | |
|---|---|
| MONDAY, TUESDAY, NOV. 7 & 8 | GEORGE BRENT & GLORIA DICKSON —in— "RACKET BUSTERS" |
| WEDNESDAY THURSDAY NOV. 9 & 10 | BARBARA STANWYCK and HERBERT MARSHALL —in— "ALWAYS GOODBYE" |
| FRIDAY SATURDAY NOV. 11 & 12 | SMITH BELLEW —in— "RAWHIDE" A Splendid Western Picture |
| THIS FRI. & SAT. NOW PLAYING | JANE WITHERS —in— "Checkers" |

**PASS C. S. EXAMINATIONS.**

In the list of candidates passing the Civil Service examinations for Clerks Grade I, are the names of Thomas J. Maloley and Mary Elizabeth Forward.

## Goldfield

Miss Nell Gillies, Mrs. Sam Cameron and Mrs. H. Gillies attended the Sunday school and Y.P.S. convention held in St. Luke's church, Finch, on Thursday afternoon and evening.

The Young Peoples Society of St. Luke's church was in charge of the social convenor at this week's meeting.

The sympathy of the community is extended to Mr. Hugh Ross on the death of his father, George Ross, who died while on a visit to his brother in Glengarry.

Mr. Stuart Wallace, cheesemaker, visited his home at Morrisburg during the week-end.

Mrs. Derling Simpson and Ruth, of Osnabruck Centre, visited at the home of Mr. D. C. McLeod recently.

Miss Verna Nephew, of Ashburn, and Miss MacGregor, of the local school, attended the teachers' convention held in Cornwall on Thursday.

Mr. and Mrs. John Nephew and Beth visited friends in Cornwall at the week-end.

Mr. and Mrs. John Beehler and Kathryn, of Connaught, called on friends here on Tuesday.

Mr. William McLeod, of Cornwall, visited his home here at the week-end.

Mr. Hugh Gillies and Miss Nell Gillies visited Mr. and Mrs. Alex. H. Gillies in Ottawa on Sunday.

Mrs. Clarissa Kendrick and son Hudson visited friends in Chesterville at the first of the week.

Mr. and Mrs. Herb Helmer, Finch, visited at the home of Mr. and Mrs. Smith McMillan during the week.

**Born** — On Monday, October 31, 1938, to Mr. and Mrs. Fred Hume (née Evelyn McMillan), a son.

**NONE UNDER 16 ADMITTED**



## DAMAGED LIVES

After 30 YEARS of motion picture evolution, side by side with a similar advance in ideas concerning social enlightenment, a drama ROOTED DEEP IN THE FACTS OF LIFE has finally reached the talking screens. Your LAUGHTER AND TEARS will attest its greatness.

## WINCHESTER - NOV. 9

**WOMEN ONLY - 7.30 p.m.**
**MEN ONLY - 9.15 p.m.**

## SOUTH MOUNTAIN - NOV. 12

**PICTURE WILL NOT PLAY CHESTERVILLE**

## LANNIN'S GARAGE

**Chesterville**

**Expert Mechanics**

**Washing Oiling Greasing Etc**

**PHONE 52 — DAY OR NIGHT**

## Beatty Stock Pumps
## Duro Electric Pumps
## Beach Furnaces

**Pipes and Fittings of all kinds**

**Chemical for Rural School Toilets always on hand**

**H. S. McMurray**
**Phone 75 Chesterville**



# Good Things To Eat

Conducted By MISS HELEN LACEY, B.H.Sc.

### HAVE YOU MADE YOUR FRUIT CAKE ?

AS FRUIT CAKES keep so well and in fact, taste better after standing a few weeks, it is a good plan to make them well in advance of the Christmas season, it gives a very co mfortable feeling, too, to have the Christmas cakes all baked and ready for the holiday. There are always so many little last-minute things to think of when Christmas is nearer that it is nice to have at least one thing done—long before.

**LIGHT FRUIT CAKE.**

4 eggs
2 cups white sugar
1 cup butter
43 cups flour
1½ teaspoons baking powder
½ teaspoon salt
1 lb. seeded raisins
½ lb. finely cut figs
½ lb. mixed peel
1 small bottle red cherries
1 small bottle green cherries
½ cup milk

Cream the butter and add sugar slowly and beaten eggs. Beat together until light. Sift flour, baking powder and salt together and to this add the chopped raisins, the shredded cocoanut, the peel cut in thin slices, and the cherries drained and dried slightly in the oven and cut in small pieces. Add flour and fruit mixture alternately with the milk to the first mixture. Blend thoroughly. Bake in two loaf tins in a moderate oven for one hour.

**RIBBON FRUIT CAKE.**
**Black Part.**

1½ cups sugar
1 cup butter
6 egg yolks
2 cups flour
1½ lbs. raisins
1 lb. currants
½ lb. citron
¼ lb. nut meats
2-3 cup vinegar
1 teaspoon soda
½ teaspoon cloves
½ teaspoon cinnamon
½ teaspoon nutmeg
½ teaspoon allspice

Cream the sugar, add the butter, and cream together until well blended Add eggs and beat well. Use a little of the flour to dredge the fruit and nuts. Sift together the remainder of the flour, spices and soda. Add flour mixture and vinegar alternately Blend well, add fruit and nuts.

**White Part.**

6 egg whites
1 cup white sugar
½ cup butter
½ cup milk or cream
2½ cups flour
3 teaspoons baking powder
1 lb. finely chopped almonds
½ lb. citron
½ lb. cocoanut
1 teaspoon rose water
1 teaspoon lemon juice
small slice of orange peel

Cream the butter and add sugar gradually. Add milk or cream. Sift dry ingredients and mix with nuts and fruit. Add to first mixture. Mix well, add flavouring and lastly fold in stiffly beaten egg whites.

Bake in a greased tin, putting in first a layer of black, then a layer of white, and so on until all is used. Bake in a slow oven.

**RICH FRUIT CAKE.**

1¼ lbs. butter
1¼ lbs. light brown sugar
13 eggs
1¼ lbs. flour
2 teaspoons cinnamon
1 teaspoon nutmeg
½ teaspoon cloves
½ teaspoon mace
2 lbs. currants
3 lbs. raisins
½ lb. dates
½ lb. almonds
1 lb. citron peel
½ cup grape juice
½ cup strong coffee

Prepare the fruit the day before you plan to bake your cake. Pick over, wash and dry the currants; wash, seed and cut the raisins; wash, dry and stone the dates; cut peel into very thin slices; blanche and chop almonds. Mix fruit and nuts and dredge with one-third of the measured flour.

In mixing the cake, first cream the butter thoroughly. Add sifted sugar slowly; beat until very light. Add ¼ of flour and spices mixed and sifted together. Add egg yolks, well beaten, then stiffly beaten whites. Beat the mixture until very light. Add fruit juice and coffee alternately with the remaining flour; beat well. Add fruit one-third at a time. Pour mixture into pans which have been carefully lined with three thicknesses of paper, of which the top layer has been buttered. Do not fill the pans more than two-thirds full. Bake in a very slow oven three to four hours or steam 2½ hours and bake for one hour.

This recipe will make four medium-sized cakes.

Recipes for Almon Paste and Frosting next week.

**So Comforting.**

"Oh, darling, look what's happened to my first pancake."

"Never mind, dear; it may not be a complete failure. "Let's try it on the gramophone."

## NOT NEW IN CHESTERVILLE.

Meaford.—Meaford Town Council have finally solved a way to make the poll tax delinquents "pay up."

Chief Mervyn Moore has been given the job of notifying all the bachelors who have not paid their annual tax to either pay up in cash within the next two days or do two days work given them by the town, in payment.

So far, the response has not been "very rushing." The other alternative is to go to court.

## TWO WILL APPEAR TOMORROW ON CHARGES OF CAR THEFT

Napoleon Brunet, of Montreal, and Sidney Plamondon, of Cornwall, in the Counties' jail at Cornwall, will come before Magistrate McCormick in Morrisburg tomorrow on charges of theft of an automobile owned by the Home and Industrial Corporation, of Toronto. The car, driven by N. L. Clare, traveller, of that firm, Preston, Ont., was stolen in Morrisburg last week, and recovered near Campbell's Bay, damaged to the extent of more than $125.

**And Not a Sparkler.**

For laundresses, the soapstone; for architects, the cornerstone.

For cooks, the puddingstone; for politicians, the Blarneystone.

For borrowers, the touchstone; for policemen, the pavingstone.

For stockbrokers, the curbstone; for shoemakers, the cobblestone.

For beauties, the peachstone; for editors, the grindstone.

For motorsts, the milestone, and still another might be added:

For careless drivers, the tombstone.

**An Easy Solution.**

"Now, boys," said the teacher, "suppose in a family there are five children, and the mother has only four potatoes to divide among them. She wants to give each child an equal share. What should she do."

Silence reigned in the room. Finally one little boy put up his hand.

"Well, Johnny, what would you do?" asked the teacher.

"Mash the potatoes, sir."

**A Nice Distinction.**

Boss: "Duty comes before pleasure.'

Clerk: "Yes—but only in a dictionary."

**A Little One.**

Diner: "Waiter, look at the ends of this sausage."

Waiter: "What's wrong with them, sir?"

Diner: "They're very close together, aren't they?"

**Cutting It Fine.**

Film Director: 'The star wants $500 to play the part of an Indian in our new film."

Manager: "Give him $250. He's only got to be a half-breed."

**Instalments Unpaid.**

Mrs. Box: "Yes, our furniture is very antique. This bed, for instance, goes back to Louis XIV."

Mrs. Knox: "Oh, well, don't feel so bad; our living-room outfit goes back to Cohen the 30th."

**A Poor Compliment.**

"Do me a favour. Tonight I'm meeting a girl for the first time. Do come along with me."

"But surely I shall be in the way."

"Not at all. When she sees you, I shall have a better chance."

**An Early Escape.**

Man: "Do you believe in luck;"

Friend: "Well, I should say I do. See that fat woman in the big hat and the red dress? Well, I once asked her to marry me."

**Queer Recognition.**

Old Scottish Householder: "Maggie, ye ha'e served faithfully for twenty-five years, an' fre now on we will regard ye as a member of the family. As such, ye will receive nae salary."

PICOBAC
PIPE TOBACCO
FOR A MILD, COOL SMOKE

## Three Winchester Men Hurt As Cars and Wagon Mix

M. Scott Endeavours to Miss Horse-Drawn Vehicle Appearing in Dark And Collides Head-on With Car.

Three men were injured in a collision between two automobiles and a horse-drawn vehicle on the Ottawa-Morrisburg highway half a mile south of Winchester, Thursday evening at 6.15.

Hart Melvin, Winchester, occupant of an automobile driven by Melvin Scott, of Winchester, suffered chest injuries, while Robert Durant, of Winchester township, driver of the wagon, suffered body bruises and a sprained leg. The driver of the other automobile. Allan Summers, Winchester, suffered a gash over the left eye.

It was reported that Scott was proceeding south on the highway, and suddenly saw the wagon going in the same direction in front of him as he met the car driven by Mr. Summers in the opposite direction. Scott swung to the left to avoid striking the wagon and was in head-on collision with the other car. In swerving, he struck the wagon a glancing blow, throwing Mr. Durant off the vehicle.

Both cars and the wagon were badly damaged. Mr. Durant was treated by Dr. H. S. Gross, of Winchester, and Mr. Melvin was given medical aid by Dr. C. J. Locke. Provincial Constable Leslie Throop, of Morrisburg, investigated.

# ALONG THE AIR WAVES

BY "ETHERITE"

### MR. AND MRS. WALTER HUSTON COMING TO STAR IN "OTHELLO"

Walter Huston, Canadian-born actor of stage and screen, who made his first stage appearance in Toronto in 1902 and who has since become one of the most versatile and popular actors of the American stage, will return to his native city to play the title rôle in CBC's fifth Shakesperian programme, "Othello," to be presented over the Corporation's national network Sunday, November 6, 9 to 10 p.m., from CBC's Toronto studios.

Nan Sunderland, another well-known personality of the theatre and in private life Mrs. Walter Huston, will play opposite her husband in the rôle of Desdemona. The supporting cast, now being auditioned, has been selected from the best Canadian talent available, the music will be under the directon of Reginald Stewart, and the supervision of production will be in the hands of Rupert Lucas.

Shakespear's tragedy "Othello," considered by some authorities as perhaps the greatest work ever written, dates back to the period between 1601 and 1608 when the Bard of Avon wrote his great tragedies, in a world filled with disappointment. "King Lear," "Macbeth" and "Hamlet" belong to this period, and authorities are still debating which one is the greatest.

Rolfe, the Shakesperian authority, referring to the time of the writing of "Othello," says: "...at the date assumed for the production of 'Othello' Shakespear was in full maturity of his powers. He had already written 'Hamlet,' and 'Macbeth' and 'Lear' were soon to follow. It seems fitting that these 'four great tragedies' should be associated in their time of composition as in the pre-eminent rank they hold among the poet's works. There is no other such group in the literature of any country or any age."

The next production in CBC's Shakesperian cycle of 11 plays will be presented to the Corporation's nation-wide network, Sunday, November 13, 9.00 to 10.00 p.m., when one of North America's most distinguished tragedians, Walter Hampden, will come to Toronto to play the leading rôle in "King Lear."

# TUBERCULOSIS

**This Dread Disease Costs Stormont, Dundas and Glengarry Counties at Least $100,000 Annually; Claimed 41 Lives in 1936.**

A Series of Special Articles by
GEORGE W. CRAGG, M.D.
Superintendent, St. Lawrence Sanatorium

ARTICLE No. 7.

WHEN ANY PART of the body is diseased we try to get that part at as complete rest as possible. In tuberculosis we do this to a certain extent by putting the body at rest, but we also attempt to put the part affected more completely at rest than we could by general rest of the body.

In order to splint the lung and put it at rest we make use of one or more procedures.

The most common surgical procedure is

**Artificial Pneumothorax.**

This consists of injecting air between the lung and chest wall. Normally the lung is not attached to the chest wall and lies within the chest in the same manner as an inner tube lies inside the tire. When the air is injected between the lung and the chest wall the lung collapses and its function is reduced or is made entirely functionless. Pneumothorax is very useful where cavities have occurred, as cavities do not heal readily unless the size is reduced by some such means as this. Pneumothorax can be done on both sides of the chest at the same time without any discomfort to the patient. In order to keep the lung collapsed injections of air must be made at intervals of one, two, three or four weeks. When the pneumothorax fulfils its purpose and the healing of the lung has taken place, injections are stopped and the lung resumes its normal functions.

**Pneumolysis.**

Frequently we find that over the diseased lung there has been considerable inflammation in the covering of the lung or pleura and adhesions have formed between the lung and the chest wall which prevent a satisfactory collapse by pneumothorax. In certain cases if the adhesions are small they may be cut by means of a special instrument about as large as a lead pencil which is inserted through the chest wall and the adhesion cut with an electric current. This operation is known as pneumolysis.

**Phrenic Nerve Interruption.**

Where the adhesions are too extensive and pneumothorax cannot be done in some cases we can reduce the movement of the lung by paralyzing the diaphragm on that side by interfering with its nerve supply, or so called phernic nerve. This nerve rises in the neck, where it can be easily reached. This nerve may either be crushed, cut or removed. If the nerve is crushed, it regenerates in six to nine months, but if it is cut or removed the diaphragm remains permanently paralyzed. This operation has little effect on cavities in the upper part of the lung.

**Thoracoplasty.**

In certain cases where there are cavities which cannot be satisfactorily treated by any of the above methods, we can make use of a more drastic operation known as thoracoplasty. This operation consists of removing the ribs over the diseased area and allowing the lung to collapse This operation is limited to persons under fifty, in good physical condition where the disease is confined to one lung.

**Pneumo-Peritoeum.**

Another operation which is being used more frequently is known as pneumo-peritoneum. In this operation air is injected into the abdomen. The air rises below the diaphragm and limits its movement. This operation is particularly useful where the disease is extensive on both sides as to eliminate the use of any other operative procedure or in addition to a phrenic nerve operation where we wish to press the diaphragm higher into the chest. This operation causes no discomfort whatever. Frequent refills must be carried out as in the case of pneumothorax.

When we have tuberculosis of the bone, we immobilize the bones in the region of the disease by placing the patient in a plaster cast. Sometimes where the disease is confined to the spine we strap the patient to a specially constructed frame.

**Other Special Treatment.**

(1) Sunlight or sun lamp treatment.

This type of treatment is of use where tuberculosis is in some other organ than the lung. Where pulmonary tuberculosis is present, sun treatment should not be used as it may be definitely harmful instead of useful.

(2) Gold.

Injection of gold salts intravenously has been used. This tends to increase the scar tissue. Its use has not been particularly encouraging and the practice has been more or less discarded.

**Treatment by Hæmorrhage.**

Hæmorrhage from the lung is rarely fatal, bleeding will usually stop without medical treatment if the patient remains quiet and does not become alarmed. The usual treatment first employed is to give the patient a sedative to decrease his alarm movements and cough.

REMEMBRANCE DAY
LOW RAIL FARES

Between all points in Canada and to certain destinations in the United States.

Fare and One-Quarter
FOR THE ROUND TRIP

Ticktes good going from Noon, Thursday, Nov. 10, until 2 p.m., Sunday, November 13.

Return Limit to leave destination not later than midnight, Monday, November 14, 1938.

MINIMUM SPECIAL FARE - - 25c

*Full information from any agent*
Canadian Pacific

THE RECORD
To New Subscribers
until
January 1st
1940
To Any Address in Canada
Get a weekly letter with the news about the people you know
for
$1.50

# The Raid on Station K

ON the desk of Anton Mantor, the general manager of the Lost Hills oil fields, lay a slip of paper, which said that John T. McKittrick had been appointed superintendent of the new tract below Hopi. The manager signed his name on the slip.

"Young McKittrick is a man I take real pleasure in helping ahead," he said to his friend from the East. "He's got plenty of courage, and, better yet, he's loyal and he has brains. His brains got him out of a dangerous situation not so long ago.

"Before the San Joaquin Valley trunk line, the longest 'common carrier' in California, was laid, we used the old barrel-and-barge method to transport the crude oil down the Kern River from the fields to the refineries. It was always a slow, expensive way.

"The company hired several hundred Mexicans to handle the barrels on the barges. Their spokesman was a giant half-breed named Cruz Caicebo. His positive, barbarous qualities made him their natural leader, and I always dealt with the Mexicans through Caicebo. Until we started to lay the pipe line we had no serious trouble—but then we had trouble aplenty.

"The company's engineers had surveyed for a pipe line two hundred and eighty miles long, to carry the oil from the Joaquin and Kern fields to the San Pablo tank farm on San Francisco Bay. When the Mexican saw the 'stringing' gangs unload the twelve inch black pipe on the floor of the valley, from Hopi to Wyndote, and saw the 'tong' gangs follow rapidly and lay the pipe, they realized that the demand for their services was vanishing. They became restless, they threatened me openly and in secret; finally, in blind rage, they began to desert and to consort in drunken groups. That meant danger.

"Early in July we stopped using the river barges and, after due notice, discharged the Mexicans. Under Caicebo's command they went quietly down the river and camped near Daily's Island. Their very quietness was ominous, and, sure enough, two days later they began a succession of terrifying raids.

"The system that supplanted the barges had pump stations at intervals of from twenty to thirty miles. At each station there was apparatus for heating the low-gravity oil in order to thin it out so that it could be more easily pumped over the grades.

"We sent Johnny McKittrick out as pumper at Station K. When he started for the mountains he loaded one of his mules with magazines and with an old phonograph that had delighted the boys at the camp. Johnny counted on the phonograph to banish his lonesomeness.

"When the Mexicans began their murderous raids, I telephoned a warning to McKittrick.

"'If you need help, sing out!' I told him.

"He laughed. 'If they come, I'll play 'em a tune on my phonograph.'

"But that very night McKittrick's telephone bell tinkled, and when he answered he heard the frantic voice of Job Anderson, the pumper at Belridge, thirty-two miles over the ridge, crying, 'Mac! Mac! The Mex are burning the station and—' Job's voice suddenly stopped.

"Johnny relayed the message to me. When we reached Beldridge two hours later we found that the former rivermen had torn up whole sections of pipe, spread a fortune in oil across the desert sands, and burned the station to the ground. We found poor Anderson in a ravine gagged and badly beaten. After that, we offered a reward for Caicebo, armed all the men at the pump stations and placed a patrol along the pipe line.

"Station K was set down in a lonely region eighteen miles west of Arroyo Grande, a mushroom oil town. Yellow sand was everywhere; the monotonous dreary landscape was broken only by clumps of mesquite and chaparral and by a hillock of umbrella trees and cottonwoods that grew a dozen rods north of the station.

"The station consisted of a dazzingly white tower, in which was a bunk room and, above it, a lookout, and of a squat, rambling engine house, where the chug! chug! chug! of the gas engine sounded day and night. Ten rods from the station directly south, there was a trestle that spanned a ravine. That trestle supported thirty feet of the unprotected pipe line.

"After the Belridge attack, McKittrick scanned the landscape during the day from the little hillock—'Fort McKittrick,' he called it, for it afforded an admirable defence; at night he slept with his loaded revolver at his side. If he woke restless, he would play a lively air on the phonograph.

"One night he woke with every sense alert. Above the chug-chugging of the engine he heard a sound of hammering from the direction of the trestle. Leaping to his feet and pulling on his boots, he peered through the doorway. The moon had set. It was long after midnight—about three o'clock, he thought. Against the deep blue-black he saw the skeleton of the trestle. He could hear men's voices.

"Five minutes of silence, then bang! bang! bang! Some one with a sledge was battering the oil pipe! Johnny knew what that meant, and his first thought was how he could distract the rivermen before they broke the pipe, and yet give himself time to telephone.

"Closing the door, he drew the muslin curtain over the window. As he turned away he stumbled against the phonograph in the darkness and that gave him an idea. He wound up the machine, then started it going. On the desert night the rasping sounds of the record suddenly broke forth. The theme was plantation days, and the words,

"'The old lark am a-moverin', a-moverin'.
Oh, the old lark am a-moverin' along.'

were followed by plenty of plantation appreciation—shouts, yells, handclapping and shrill whistles.

"His trick worked like a charm, for the hammering ceased instantly. To further the illusion that there was a small crowd in the room, Johnny lighted the kerosene lamp and placed it on the table near the curtained window. Then he telephoned to me here. I heard his voice, low and tense:

"'Hello! Hello! Send the boys quick! The Mex—' That was all.

"'Johnny! Johnny!' I cried; but no response came, and I knew that the raiders had cut the wires.

"Johnny decided to slip out of the tower and dash for the engine room to shut down the engine, so that if the raiders should succeed in breaking the pipe the oil would cease to flow.

"But before he could move, a volley of rifle shots rang out. The lamp chimney on the table was shivered to bits. Johnny heard the zap! zap! zap! of soft-nosed bullets splashing into the walls. At that moment the phonograph ran down and a terrifying silence and darkness followed.

"Thus caught in his cabin, Johnny climbed a ladder in the corner, opened the trapdoor in the ceiling and dragged himself up into the small lookout room. On the floor were coils of rope, boxes of bolts and a pile of old magazines; four feet above the floor was a small square window.

"Peering out, Johnny saw four or five dim figures stealing toward the tower. Only one thing would halt them, and Johnny whipped out his revolver and emptied the chambers at the marauders. Curses and yells answered the leaping jets of flame, and the Mexicans scampered back to the ravine like frightened rats.

"Turning, he drew the ladder up after him and closed the trapdoor. He had hardly done so when he felt a terrific jar against the tower. The door burst open and at least half a dozen men flung themselves into the bunk room. The band had evidently divided and while Johnny was repulsing one half the other half had made a detour and rushed the tower from the north side.

"They were a surprised lot to find the tower empty, and showed their disappointment by shouting madly. With thumping heart Johnny heard them crashing around in the darkness below. One struck a light, and through a knot hole in the floor Johnny caught glimpses of their evil, swarthy faces. One was Cruz Caicebo—Caicebo, the outlaw, on whose head was a reward of five hundred dollars.

"Caicebo pointed to the trap and commanded one of his followers to climb on the table and smash the door open with a chair. Drink-crazy, they risked death brazenly.

"Johnny planted himself square in the centre of the trapdoor. The chair banged upward, but the door scarcely budged.

"Guessing that some one was there, Caicebo jerked out his revolver and fired up through the door. The bullet whined through the thin board and ripped into Johnny's arm; stifling a cry of pain, he sank down upon the trap.

"There was a wild shout below, and ing, rolled himself into a corner of the room. From that point of refuge he watched a volley of bullets splinter the trapdoor.

"'Two can play at this game,' he said to himself, and returned the volley through a crack in the floor.

"With savage yells, the men fled from the room; but apparently one of them stayed behind, wounded, for Johnny heard some one thrashing about.

"Then suddenly, from the direction of the ravine, appeared a lurid glare, and flames shot skyward with a hiss. The first group of Mexicans had cut the pipe and set a torch to the flood of oil. The gas engine was feeding thousands of barrels of oil into the flaming sump!

"To shut down the engine was now Johnny's single aim, even though it should cost him his life. Cautiously lifting the trapdoor, he reconnoitred for a moment, and then leaped to the floor. By good fortune the wounded outlaw was directly beneath him; Johnny's feet struck him and knocked him flat. Before the bandit could rise or fire, Johnny was through the doorway and had banged the door shut and locked it. With half a dozen swift leaps he was in the engine house; his hands jerked the lever of the engine, and the pistons halted in their whirring flight. A few moments later the flood of oil ceased pouring into the sump.

"Johnny knew that he had won, but his life was still in danger. Turning, he dashed for 'Fort McKittrick,' brilliantly lighted by the lashing oil fire. Several shots rang out, but a moment later Johnny threw himself, safe, among the boulders.

"From there with his revolver he was able to check the attempts of the Mexicans to rescue their imprisoned comrade; but although he was bravely holding his own, he was mighty glad when, about dawn, five line guards, two mozo boys and I came riding down at a mad pace.

"We were overjoyed to find him alive. The raiders had scattered over the desert, but when I looked into the tower I discovered that the imprisoned bandit was Caicebo. His capture thrilled us. We bound him to a cayuse and turned him over to the authorities at Arroyo Grande. That was the last of the raids.

"And now," concluded Mantor, "you know why I think Johnny McKittrick deserves to get ahead, and I guess you agree with me."

## Morewood

**Miss I. Jervis, Correspondent.**

A goodly number of Y.P.U. members attended the rally in Elma, Friday evening.

Mrs. Peter MacLaren, of Russell, spent Friday with her mother, Mrs. B. Hutchinson, and her aunt, Mrs. Orrin Dillabough.

Mr. Fred Weaver and Miss Ruth McIntosh, teachers of the Public school; Mr. Wilfred Boyd, Miss Mewhort and Mr. Hugh Loucks of the High school staff, attended the teachers' convention in Ottawa on Friday.

Mrs. Alex. McConnell and Mrs. H. McConnell called on Mrs. Orrin Dillabough, Wednesday afternoon.

Mrs. Arthur Bowles and daughters took dinner on Thursday with Mrs. H. Popplewell and Mrs. J. Andrew.

Mrs. Emerson Faulkner and Shirley visited on Thursday with Mrs. Walter Steven.

The members of the Trail Rangers held a candy and hot dog sale in the United church hall on Thursday evening. A programme was given of community singing, stunts, games.

Mr. and Mrs. Ford Steinberg and Erla, Mrs. James Andrew and Miss Mary Popplewell motored to Ottawa on Friday.

Mrs. George Curl, Oshawa, visited for a few days with her parents, Mr. and Mrs. Ward Bilow.

Mrs. W. L. Merrill, of Morrisburg, was entertained at the home of Mr. and Mrs. A. B. Allison on Sunday.

Mr. Sandy Millar, Mr. and Mrs. R. Jervis and Miss Lulu Moore, Beachburg, took tea on Sunday evening with Mr. and Mrs. Frank Jervis and Irene.

Mrs. Warner and daughter, Osnabruck Centre, spent the week-end with Mr. and Mrs. Allan Swerdfeger.

Miss Sybil Dillabough, of Portland, spent the week-end with her mother, Mrs. A. Dillabough.

Mr. A. B. Allison received the sad news on Monday of the death of his sister-in-law, Mrs. L. C. Allison, of London, Ont.

Mrs. W. J. Fawcett and sons, of Winchester, were in town on Saturday.

Mrs. A. B. Allison and Miss Ellice Smith attended the executive meeting atElma on Friday.

Mr. and Mrs. Milton Swerdfeger and daughters, of Glen Stewart, and Mr. and Mrs. George MacLean and daughters, of Manotick, spent Sunday with Mr. and Mrs. A. B. Allison.

### MRS. W. L. MERRILL SPEAKS AT W.M.S. THANKOFFERING

The United Church W.M.S. held its annual thankoffering service in the church, Sunday evening. Mrs. A. B. Allison presided, and the choir, the C.G.I.T, and Mission Band took part. Mrs. W. L. Merrill, of Morrisburg, was the guest speaker, taking for her text Ephesians v:20, basing her message on being thankful. The service closed with the hymn "The Morning Light is Breaking."

### Y.P.U. HALLOWE'EN PARTY.

The United Church Y.P.U. held the annual Hallowe'en party in the church hall on Monday evening with the leader, Mrs. Olive Craik, social convenor, in charge. Many were masked, and prizes were given for the best costumes. Boys winning first and second were Buddy Craik and Arnold Swerdfeger, and girls, Hughetta Stewart and Mary Macaskill. Contests and games were enjoyed and lunch was served.

## Seventh Ave. West, Osnabruck

Mr. and Mrs. Jake Grandaw spent Sunday evening with Mr. and Mrs. Ross Holland.

Miss Mildred Brownell, of Finch, spent the week-end with her parents, Mr. and Mrs. Frank Brownell.

Mr. and Mrs. J. J. Hesson, of Gallingertown, were the Sunday dinner guests of Mr. and Mrs. Willis Warner and Miss Leitha Warner.

Miss Leitha Warner attended the teachers' convention in Cornwall on Thursday and in Ottawa on Friday.

Mr. and Mrs. J. T. Flegg and Arlene spent Sunday with Mr. and Mrs. Elmer Flegg of Finch.

Mrs. Walter Gallinger visited on Thursday with Mrs. Willis Warner.

Mr. M. Monza, of Newington, spent the week-end at the home of Mrs. Jas. Green and family.

Mr. and Mrs. W. G. Wert spent Saturday evening with Mr. and Mrs. John Grandaw.

### PRESCOTT PROPOSES NEW HOCKEY LEAGUE THIS YEAR

If Prescott has a hockey team this year, it will be of the real homebrew variety, as no new players have checked into local quarters and there is no immediate thought of bringing any in. If Class A players were brought in, the question would be where to play, so the powers-that-be are apparently going to let nature take its course.

What may be done is to form a St. Lawrence League of Prescott, Cardinal and Iroquois, and possibly Brockville, if the other teams will play on the Brock's open-air rink. A real contending team could be formed here this season with the local talent available and we hope to see the club carry on.—The Prescott Journal.

### CHESTERVILLE WILL SEE ECLIPSE MONDAY NIGHT

The total eclipse of the moon on Nov. 7 will be visible in Canada, except in the extreme northwest, Dr. R. Meldrum Stewart, Dominion Astronomer, said Tuesday. The total eclipse will start at 4.45 p.m., E.S.T., and end at 6.07 when the edge of the moon will begin to emerge.

### TRIED TO STEAL QUARTER FROM SALVATION ARMY PLATE

Edward Baker attempted to steal 25 cents from the collection plate of a Salvation Army collector in the lobby of a Cornwall theatre Saturday night, and then assaulted the theatre ticket taker when he was refused admission to the theatre. In court, Monday, he was charged with assault and pleaded guilty. Police, however, explained the Salvation Army incident and Baker drew two months in jail and a severe reprimand by Magistrate Bergeron.

**To Be Specific.**

Clerk: How much rope do you want, son?"

Willie: "Just enough to reach from our dog to the fence.

### S. S. No. 13, WILLIAMSBURG.

**October Report.**

Names in order of merit.

Grade VIII—Laura Harper, Garnet Stata, Helen Barkley.

Grade VII—Melba Carruthers, Florence Bouck, Edward Herriman, Lyle Hess.

Grade VI—Margery Thom, Helen Armstrong, Joan Armstrong.

Grade V — Eva Weegar, Barbara Harper, Douglas Deeks, Emerson Harper, Doris Loucks.

Grade IV—Arthur Harper, Gladys Harper, Ray Hess.

Grade III—Muriel Becksted, Jean Carruthers, Marion Bell, Evalene Thom A, Eva O'Shaughnessy, Claude Dillabough.

Grade II—Gwenyth Bell, Vivian Harper, Keith Hess.

Grade I — Ralph Harper and Roy Hess.

Beginners—Douglas Robinson, Carl Harper, Margaret Carruthers A.

—O. T. McINTOSH, Teacher.

### S. S. No. 7, WINCHESTER.

**October Report.**

Names in Alphabetical Order.

Grade VII—D. Irven A, M. Provost A.

Grade VI—M. Feeley A, J. Gardiner A, K. Hunter A, M. MacGregor A

Grade IV—G. Carruthers A, R. Hunter A, M. Smith A.

Grade III—B. Carruthers A. H. Feeley A, G. Gardiner A, B. Legault, C, P. Reveler. A.

Grade II—D. Hunter A.

Grade I—E. Barrington B, L. Reid B.

—A. A. MERKLEY, Teacher.

**What They Think.**

What they think when little Oswald starts to school for the first time:

His Mother: "Just think, my little darling is almost grown up."

His Father "I hope he makes a hockey player."

His Older Sister: "That means I've got to walk to school with him."

His Teacher: "I hope he's smarter than he looks."

His Neighbours: "Now we can have peace for a few hours a day."

His Dog: "Yo-o-ow-l-l-l."

TIRED, ACHING FEET RELIEVED By

**Footpax - Wonder Supports**

**Weak arches, ankles, strained muscles, are responsible for Tired Feet—alleviated by the use of this scientific support.**

**(No Metals)**

Corns—Callouses—Bunions are caused by pressure of shoe, remedied by FOOTPAX holding bones in proper natural position and relieving strain.

**Light—Comfortable—Durable.**

**Unexcelled in all sports.**

**Recommended by Doctors.**

**Featured by:**

**Bigelow's Drug Store**




Personal

**Christmas Greeting Cards**

*A fine variety of exquisite and novel designs*

Prices are extremely low, ranging from $1 per dozen Come in and see these fine samples and place your order early. Christmas is only Seven Weeks away. Hurry!

~ The ~

**Chesterville Record**

EVERY CARD A BRITISH EMPIRE PRODUCT

# Mainly About People

### *Addison—Little.*

A quiet but pretty wedding ceremony took place at St. Paul's Presbyterian Manse, Winchester, Saturday afternoon, when Miss Agnes Elinor Little, daughter of Mr. and Mrs. William Little, of Russell, was united in marriage to William Addison, of Russell, son of Mr. and Mrs. William A. Addison, of Scotland. The ceremony was performed by Rev. W. D. Turner.

The bride, who was unattended, wore a brown crêpe dress, brown tweed coat with hat, and accessories in matching tones. She carried an arm bouquet of mauve asters.

After the ceremony, the couple left by motor on a trip to Montreal and other points in Quebec.

On their return, Mr. and Mrs. Addison will reside near Russell.

* * * *

**Assisted in Programme.**

The Chesterville Octette and Ladies' Quartette, composed of Mrs. Geo. G. Merkley, Mrs. T. A. Smirle, Miss Gertrude Weegar and Miss Marion Casselman, Messrs. K. L. Gauthier, J. H. Willard, Frank Casselman and Milton Shaver, assisted in the programme sponsored by the Kemptville Rotary Club in Kemptville, Tuesday evening.

* * * *

Mrs. H. G. Bigelow spent the week-end in Montreal visiting her son and daughter.

Mr. Hubert Dixon, of Osgoode Hall, Toronto, spent the week-end with his parents, Mr. and Mrs. W. O. Dixon.

Miss Jean Fulton, of the Western hospital, Toronto, was with her parents, Mr. and Mrs. J. Howard Fulton, for the week-end.

Mrs. Geo. Turner, of Brockville; Mr. and Mrs. C. G. Younge and son, of Athens, were Sunday guests of Mr. and Mrs. John Turner.

Miss Violet McMurray and Miss Mabel Long, student nurses of the General hospital, Cornwall, spent Sunday at the former's home here.

Miss Helen Lacey, of Stirling, spent the week-end with her parents.

Mrs. W. A. Merkley left for her home in Calgary the first of the week after spending several months with members of her family here.

Mr. Martin McGowan has left for Buffalo, N.Y., where he will spend the winter months.

Mrs. M. J. O'Grady, Miss Frances O'Grady, Mrs. M. Hickson and Mr. Frank O'Grady, of Ottawa, spent Sunday with Mr. and Mrs. Chas. Kearns.

Mr. and Mrs. O. D. Casselman are leaving tomorrow for their home in California where they will spend the winter months.

* * * *

### *Schwerd eger—Stata.*

Chalmers United Church Parsonage at Finch was the scene of a quiet wedding on Saturday evening at eight o'clock when Mabel Anna, second daughter of Mr. and Mrs. Chas. Stata of Williamsburg, became the bride of Mr. David Ernest Schwerdfeger, son of Mr. and Mrs. Eli Schwerdfeger of Finch. Rev. H. M. Beach performed the ceremony.

The bride looked charming in royal blue satinback bubble crêpe with cut velvet and she wore a royal blue felt hat with accessories to match.

The bridesmaid was Mrs. Aura Hutt sister of the bride. The best man was Jonas Schwerdfeger, brother of the groom.

Immediately after the ceremony, the couple left by motor for Montreal and other eastern points. On their return, Mr. and Mrs. Schwerdfeger will reside in the Melvin Settlement.

---

On the return home on Tuesday of Mr. and Mrs. Ernest Schwerdfeger (née Mabel Stata) from their honeymoon trip, a large crowd of friends and neighbours gathered at the home of Mr. and Mrs. Farren Beckstead to receive them. The evening was pleasantly spent in visiting and dancing. a prettily decorated basket of gifts was drawn in by Master Allen Scott and Elaine Christie dressed as bride and groom and little Helen Hutt presented the bride with a beautiful bride book while Mrs. Sherman Christie read an address.

* * * *

**Engagement.**

Mr. and Mrs. Wm. MacDonald, of Chalk River, Ont., announce the engagement of their only daughter Marion Winifred, to Earle Leslie Casselman, of Windsor, son of Mr. and Mrs. Mahlon Casselman, of Morewood. The marriage will take place quietly in November.

* * * *

**Sacrament of Baptism.**

A very interest part of the morning service at the United church in Elma, Sunday morning, was the administration of the Sacrament of Baptism. The children receiving baptism were George Marshall and Edward John, children of Mr. and Mrs. Harry Carruthers; Bertha Joy, daughter of Mr. and Mrs. Hugh McMillan, and John Hyndman, infant son of Mr. and Mrs. Hyndman McMillan. The service was conducted by the pastor, Rev. R. S. Smith, B.D.

* * * *

### *Presents For Newlyweds.*

Mr. and Mrs. Leslie Crump, who were recently married, were honoured by more than 150 friends and neighbours of the Morewood district, when a reception and presentation was held Thursday night at the home of the groom's parents, Mr. and Mrs. Charles L. Crump, near Chesterville.

The evening was spent in dancing to music supplied by Emerson Hillis and Billie Addison, and at midnight Mr. and Mrs. Crump were surrounded by their friends beneath a bell of confetti which showered the couple at the close of the address. Mr. Crump replied to the address on behalf of his wife, thanking everyone for the gifts and purse presented. All joined in singing "For They Are Jolly Good Fellows." Refreshments were served by Mrs. Chas. Crump, assisted by some of the neighbours. Dancing continued until the wee sma' hours.

## Merrill Mission Band Holds Successful Food Sale

The Merrill Mission Band of Trinity United church held a very successful Hallowe'en Tea and Food Sale Saturday afternoon in the Sunday school room of the church.

The girls and boys served the guests in a very efficient manner under the direction of their leaders, Mrs. Stanley Shay and Mrs. Myles Merkley. Tea was poured by Miss Marion Barkley and Miss Marjorie Boyd.

The programme consisted of a song by Marjorie Boyd, Doris McMillan, Doreen Gillard and Mildred Merkley; a duet by Lois Brownlee and Anne Fulton; a short play, entitled "Miss Short Sight's Tea Table," by Marion Barkley, Doris McMillan, Mildred Merkley, Doreen Gillard, June Cass, Gordon Fulton, Gordon Wales, Bobby Clayton and Claire McMillan; a duet by Katheryn Durant and Mary Jean Wales; a guitar duet by Arlie Colquhoun and Vivian LaSalle; a duet by Phyllis Clayton and Margaret Gilroy; piano solo by Shirley Rowe. Accompanists for the afternoon were Mrs. P. J. Gilroy, Miss Vivian LaSalle and Miss Marion Barkley.

## Orchardside

Mr. Ernest Beckstead spent a few days last week duck shooting on the Rideau.

Mrs. George Elliott spent the past week with Mr. and Mrs. Jas. Imeri of Inkerman.

Mr. and Mrs. George Cunningham attended the family reunion of the Robinsons at the "White House," near Morrisburg, the home of Mr. and Mrs. Jas. Robinson on Sunday afternoon. Five sisters and three brothers were present, the family of the late Mr. and Mrs. John R. Robinson of Grantley.

Mrs. Roy Elliott is spending some time at the home of Mr. and Mrs. Cecil McMillan at Dunbar.

Mr. Pliny Irving is able to be about again after an attack of jaundice.

### *McDonald—Cameron.*

A very quiet wedding was solem- The bride was becomingly attired in on Saturday morning when Mrs. Mary Cameron, of Finch, and Mr. Harold McDonald, of Chesterville, were married by Rev. Father Lefebvre.

The bride was becoming, attired in a gown of royal blue transparent velvet with hat of the same material and shade. She wore a corsage of pink Talisman roses.

Miss Nellie McDonald, sister of the groom, was bridesmaid. She was dressed in navy blue crêpe with hat to match and wore a corsage of yellow butterfly roses.

Mr. Leo Dupuis, of Finch, acted as groomsman.

After the ceremony, the bride and groom left on a short motor trip to Kingston and western points. The bride travelled in a rust coloured coat with a large wolf collar and a profile hat of rust shade, with accessories to match.

* * * *

Miss Marion Casselman spent the week-end with her sister, Miss Olive Casselman, at Kingston.

* * * *

**HAS SONG LYRIC ACCEPTED.**

A. A. "Dick" Merkley, of town, has been advised by the Columbia Music Publishers, Toronto, that his latest song lyric has been accepted for publication. In commenting on the work, A. Angus, Mus.B., F.R.S.A., L.Mus., T.C.I., states: "...the lyric contains an excellent theme for a popular song and possesses real commercial promise."

* * * *

A very successful Hallowe'en party was held at the home of Mr. and Mrs. Geo. Elliott, Orchardside, last Friday evening under the auspices of the Y.P.S. of the Dunbar Presbyterian church. A large crowd was in attendance with first prize being awarded to Evelyn Marcellus, dressed as a bride, and second prize to Mrs. George Elliott in Chinese costume.


INSURANCE
- - of - -
All Kinds

Automobile Insurance

To-Day's Accident

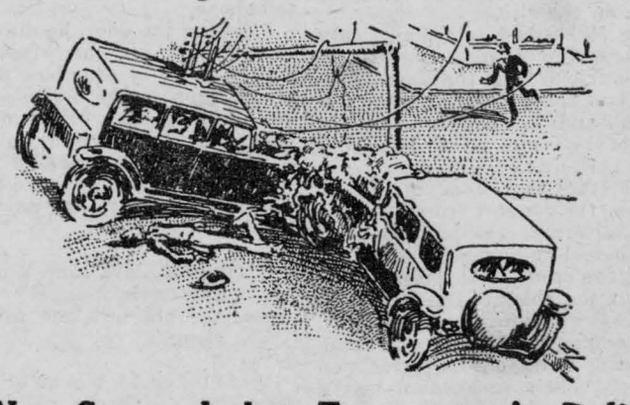

Is Not Covered by To-morrow's Policy

Only insurance can safeguard you from disastrous results of a motor accident.

Fire Insurance

Farm Buildings Insured at Special Rates

Wind Insurance

Rate $1.00 per thousand

To those who insure against fire in same company.

Other Lines Written

Life, Accident, Motor Truck Loads, Plate Glass, Public Liability Burglary, Hail.

C. W. Casselman

Phone 5J Chesterville



CHAIN RED & WHITE STORES

General Electric RADIOS
Table Model - 29.95
Console Model 89.50
Good used Radio cheap

Water Sets 55c, 1.09, 2.75 3.50 4.75

Glass Tumblers Each ..... .5

Plain White Cups .5

Milk Jugs .20 to ,50

Dinner and Tea Sets

Silverware
Knives & Forks Half Dozen 4.00
Spoons half dozen 1.00

Electric Floor Lamps
Bed & Table Lamps

Electric Razor - Each 5.00

Electric Bulbs 25—40—60 ..... .20
100 watts 1000 hours .33

Mitts and Gloves Lined and Unlined All prices.

Findlay Stoves & Heaters
1 used Cook Stove, 1 used Heater. Repairs

Stable Shovels .75

Weatherstrip For Doors per yard 8c & 10c

Leg Bands for hens per 100 .69

Stable Lanterns - - 1.25

ANTI-FREEZE per gallon 1.25

Ensilage Baskets 1.00 & 1.35

Horse Blankets
We have a new stock of Horse Blankets. See these before buying.

BEATTY
BARN EQUIPMENT
Water Bowls Stanchions
Litter Carriers
Beatty Pressure Systems will give you all conveniences of city home, bathroom and running water. Specially priced.

"The House For Hardware"
ALLISON & GILLARD, CHESTERVILLE



TIP TOP TAILORS
Exclusive Dealer
JOHN FLEMING
Water St., Chesterville
LADIES' and GENTS' TAILOR
New Season's Samples Now Showing
Special Feature Offering
Brittania Navy Blue Serge Suit for ... 24.95
Unsurpassed Value
STYLE, FIT, WORKMANSHIP GUARANTEED
Your Patronge Solicited