CNA

The Leader

A Family Newspaper Serving the Community for more than a Century

SINGLE 47¢ COPIES

VOLUME 129 NO. 16 | WEDNESDAY, APRIL 15, 1992 | MORRISBURG, ONTARIO

Inside this week

Trevor Tolley
Local NDP looks for new president..... Page 2

Dairy Herds Improvement
Holds awards' banquet..... Page 7

Jr. B Lions
Wrap up season..... Page 9

S.D.&G. Board budget cuts 38 staff positions

C. THOMPSON
Leader Staff

CORNWALL—According to a proposed SD & G public school board budget, there will be 38 staff cuts including 21 teaching positions for the fiscal year 1992.

Administrative officials outlined the proposed budget at a news conference held Tuesday morning. The budget was to be passed or rejected by trustees that evening.

"We realize full well in presenting this budget, the impact it can have on our local citizens," said Richard Forrester, chairman of the Finance and Facilities Committee.

Forrester added the reductions were analyzed with a view to "fiscal responsibility" in 1992 and the future, bearing in mind the local financial situation.

At the same time, the Board would continue to plan for a "premier class educational system while maintaining taxes at tolerable levels."

The Board will be asking $20,165,344 for the elementary panel, and $14,218,640 from the secondary panel. But to raise this amount without incurring a deficit, cutbacks were necessary.

Also their hand was forced by the provincial government's announced slashes in transfer payments amounting to one per cent in 1992 and two per cent in 1993 and 1994.

Budget cuts

Among a list of proposed reductions are the following:

* While maintaining the collective agreement with secondary teachers, there is a planned reduction of 8.5 teaching positions. This will be achieved by maximizing class sizes.
* Elementary school class sizes will be increased while maintaining the Collective Agreement with teachers by eliminating four teaching positions.
* The SPEC (Special Enrichment Class) program at the elementary level and associated bussing costs are to be eliminated resulting in the loss of 2.5 positions.
* The equivalent of four full time consultant positions will be slashed in the subject areas of Art, Math, Library, Technical and Vocational Guidance, Physical Education.
* Some teacher aides will be eliminated from learning disability classes, thus reducing 4.5 jobs.
* Through retirements and attrition staff at Central Offices will be reduced by an equivalent of 5.3 positions.
* Teaching assistants will have their working time reduced from seven hours to six hours a day, eliminating the equivalent of eight positions.
* Honorariums to trustees are frozen at 1991 levels, and there are cuts in trustee budgets of $24,000.

proximately $28 on an average home assessment of $5400. However, the rate will vary somewhat among the 21 municipalities in the United Counties.

If the education system remained as it is today, the mill rate increases would exceed 10 per cent.

Savings effected by proposed salary cuts should amount to approximately $800,000.

Education director Jim Dilamarter said there will be no program cuts as such, although students may have to transfer to another school if they wish to enroll in some special programs.

There are to be no salary increases for teachers other than

Savings of over $3 million

* The Board has an agreement with maintenance and custodial staff whereby the staff returns its 1992 wage increase of 3.8 per cent.
* Other cuts include a staff reduction to the Program of the Arts by the equivalent of three teachers and associated bussing costs $(48,000), but programs will continue under existing framework.
* In addition, department budgets are to be slashed: namely, $50,000 to a school furnishings budget, a $20,000 cut in the computers budget, elimination of the $6,000 consultants budget, and a reduction of $87,000 in the budget for elementary school library books.
* There will no longer be a budget for supply teachers at the secondary level if they are needed for a period of less than five hours.

Forrester said that the cutbacks would effect overall savings for the Board of over $1.3 million in 1992, and $2.3 million in 1993.

The mill rate increase will be 2.76 per cent this year, as opposed to a six per cent increase last year.

A two per cent increase in mill rate would amount to approximately $28 on an average home assessment of $5400. However, the rate will vary somewhat among the 21 municipalities in the United Counties.

an amount of $2 million previously agreed to for 1992. Administration salaries would also be frozen.

As far as possible, staff position cuts are to be managed by retirement or attrition, with voluntary retirement as an option. If then further cuts are required in teaching positions, those on probationary contracts will be the first to go.

The Board is currently negotiating a new contract contracts with teachers and psychologist staff since the current contract runs out in August.

There are approximately 13,500 students in both elementary and secondary panels, and about 700 teachers.

"It is with deep concern and with regret we table budgetary estimates which affect directly individuals within our system," Forrester said.

He added the Board reductions "in a manner which is not only beneficial to the system but which is feeling and caring for the individuals as humanly possible.

Forrester concluded a previous estimate of 59 staff cuts would have meant a "major dislocation" said.



Police cordon off roads near gunman's house

Lone gunman surrenders to police

IAN MCMILLAN AND CATHERINE THOMPSON
Leader Staff

ELMA — A lone gunman outran Long Sault Police Tuesday morning before barricading himself in his house.

Dalton Barkley, 49, of RR1 Williamsburg, waved a rifle at police while being pursued at 4 a.m..

Upon reaching his house he then proceeded to fire several shots into the air. Police then retreated to a safer position.

"He has an arsenal of weapons," said Long Sault Communications Officer Al Crocker.

Mike Thompson, a close neighbor, said Barkley had fired 42 shots up until 2:30 p.m.

"He's been firing from windows and once he came outside," said Thompson. "I think he hit a cruiser the last time."

Police couldn't confirm the report but said all roads were cordoned off as a negotiator kept in contact with Barkley.

No details were given on what was being said between the two men.

At 4:30 p.m. the Bellville Tactic and Rescue Unit arrived on the scene. Police said Barkley had agreed to surrender and hoped it would be over soon.

"Things are looking a lot better," said Crocker. "We think he's ready to come out."

By 5 p.m. Barkley surrendered himself to police.

No further details were available at press time.

After 10 years Lancer Centre finally opens

IAN MCMILLAN
Leader Staff

INGLESIDE — "Now the dream is a reality."

Those were the words spoken by MPP Noble Villeneuve as the Lancer Community Center was officially opened April 8.

The ceremony culminated after 10 years of hard work and preparation by all members of the community.

It was almost lost on the board table numerous times said trustee Bill Fleming.

"But the timing of this community center was perfect," he said. "Because in the present economic climate it couldn't have been supported."

The Lancer Center is a multi-purpose complex comprised of a gymnasium with folding stage, weight room, meeting room, food servery and recreation\physical education department offices.

"It will bring events to the school every night of the week and on weekends," said Fleming. "It's an important investment in Ingleside and the surrounding community."

Ingleside Reeve Gordon Ross was at the ceremony to help with the unveiling of the official plaque and presentation of the keys. He said the center has been something in the minds of a lot of people for a long time.

"It is my belief this community center will grow to include an indoor swimming pool in the future," he said. "Maybe not in the next year or even five years but some day ."

A joint-use agreement was made between The Lancer Center and Rothwell-Osnabruck School to maximize the use of the facility. Community dances, recreational volleyball, and wedding receptions will all be possible after regular school use.

"The more we have come to the community, the more people we attract and that in turn attracts more industry," said Ross. "Each and everyone of you reached into your pockets to do what you could and that's what makes this community what it is."

In addition to the recreational facility, renovations to a science lab and a computer classroom were also completed.

A lot of credit was given to the provincial government along with the Township of Osnabruck and the SD&G Public School Board for their financial support.

But Ross stressed credit should also be given the residents in the area who contributed to the success of the project.

"The students' council raised $1000 for the center," he said. "Now $1000 may not seem like a lot but for kids to gather up that amount of money is no small task."

Former Ingleside reeve Stuart Hart praised everyone involved in the process from start to finish. He said it was a happy and exciting day for Osnabrook county.

"This is your building. Use it with pride," he said.

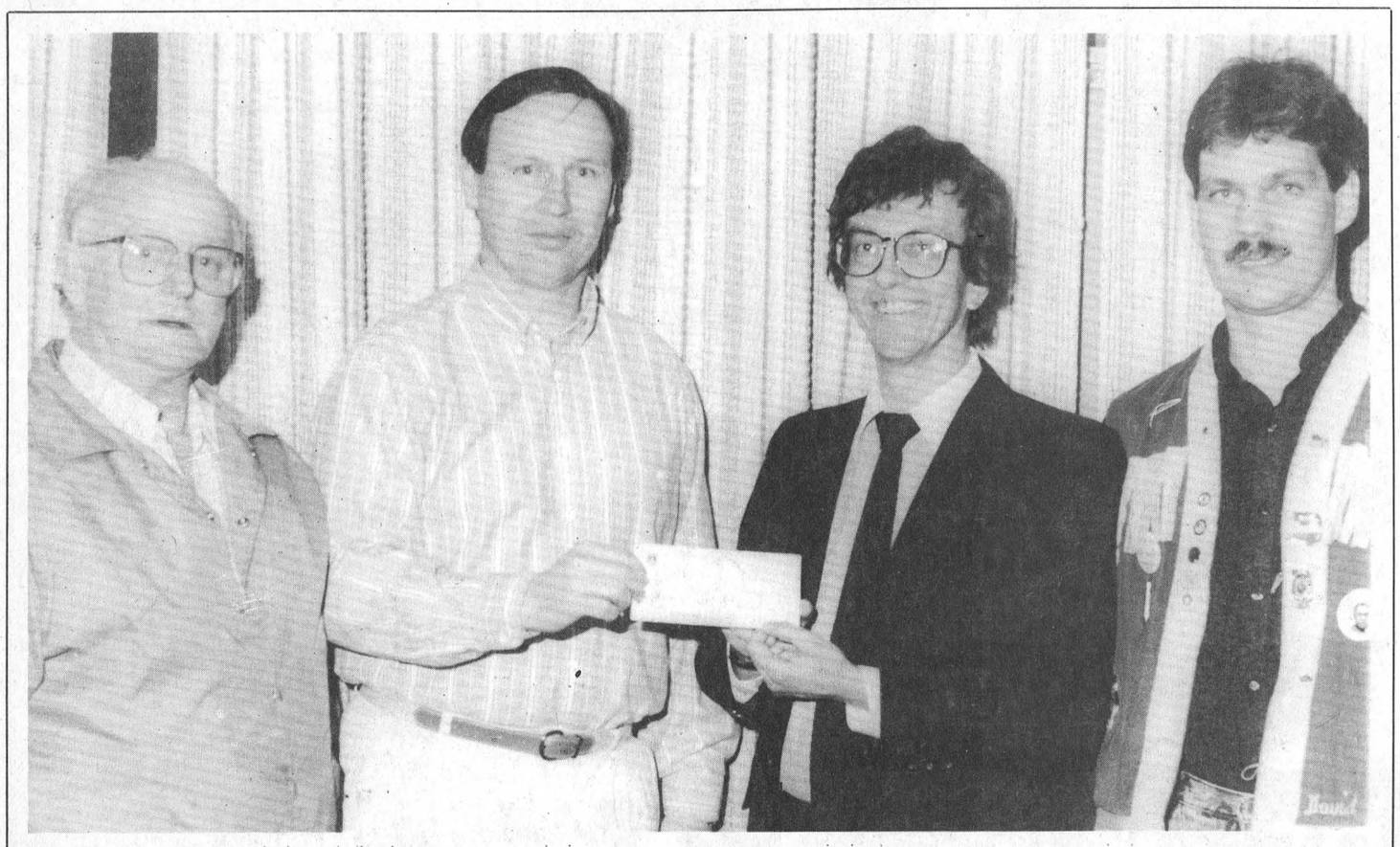

Hearty donation

The Morrisburg Lions Club donated $5,000 to the Village of Morrisburg for roof repairs at the arena. Art Martell, canteen chairman, Chuck Irvine, 1st vice president of the Lions, Dr. Larry Schnurr councillor, and Lions member David Van Moorsel were on hand at the Village council meeting for the presentation.

Thompson photo

Morrisburg Council puts hold on waterfront expansion plan

C. THOMPSON
Leader Staff

MORRISBURG—Council has shelved the W.F. Baird and Associates feasibility study calling for a $3 to $6 million expansion at the waterfront.

At a regular meeting Monday, Coun. Larry Schnurr outlined discussions on the study held by the Parks and Recreation Committee April 6.

The waterfront design called for a breakwater, piers, 300 boat slips and two-lane launch ramp replacing the existing dock.

The project was to be funded with federal and provincial funding, which was to be matched by private entrepreneurs and the municipality. But since the Village would have to kick in 30-40 per cent of the total cost, or $1.8 to $2 million, it was decided this was too costly and there are simply not available funds.

If the number of boat slips was reduced, the proportion of Village costs would increase.

The committee also felt that a large commercial enterprise as proposed by the consultants was neither feasible or desirable. Nevertheless, the Morrisburg federal dock is gradually deteriorating and plans must be made for repair or replacement.

"We should seriously examine the current dock facilities in the waterfront plan from recreation and residents point of view," said Schnurr.

He suggested the 1985 waterfront Master plan which was accepted by a previous council be looked at again.

Coun. Cam Martel was concerned that embellishments to the park not be ruled out, and Schnurr agreed.

"Absolutely. Our idea is not to say it doesn't need development," Schnurr stated.

"We may need a small marina and make the dock adapt to transient slips," he said.

But Schnurr stressed the new focus should be to study the needs of boaters and park users, and make plans including their input without altering the essential recreational character of the park. A five-year plan or even longer might be in order.

One point was quite clear from the discussion. "We can't afford any portion now," said reeve Gord McGregor.

"On the other hand, we know we need a docking facility," added Coun. Jack Notman.

"We'll study the possibilities over a period of time," McGregor concluded.



Trevor Tolley

NDP riding association leader

Trevor Tolley steps down after 15 years

C. THOMPSON
Leader Staff

WILLIAMSBURG—After 15 years of leadership of the SD & G and East Grenville NDP provincial riding association, township resident Trevor Tolley is stepping down.

Tolley is a Carleton University professor of comparitive literature currently on sabbatical.

Since the early 1970's, he has been very active in local politics, helping form the provincial NDP riding association.

"I've done it for 15 years. It seems to me it would be a good idea to have someone else take a look at things. I don't believe in people staying in office for ever until they drop dead," he said in an interview Thursday.

A handful of NDP supporters including Tolley, Marion Adams and Joe O'Neill helped form the provincial riding association back in the early 1970's, and Tolley was elected as president in 1976.

For 15 years as president, Tolley managed five campaigns and helped bring the membership from 25 at the beginning to 50.

During this time, Tolley was active in both federal and provincial riding associations, and for a while was president of both.

He was elected as vice-president of the Stormont Dundas NDP federal riding association in 1976 and continued until 1980.

From 1980 to 1983, Tolley was president of the Stormont Dundas association. For a while, Tolley was member at large, but in a recent annual meeting, he was again elected as vice-president of the association.

In addition, from 1990 to the present, he has been delegate to the provincial council, a body which controls the business of the party between elections.

He has also been a member of the Ontario NDP Small Business Committee from 1990 to the present.

This is a committee of the provincial council which advocates the development of policy for small business.

As president of the provincial association, Tolley was responsible for calling executive meetings three or four times a year, a general meeting annually, and nomination meetings before elections.

Tolley commented on the existing state of the riding association. "Things look pretty healthy. We have new people on the executive.

In addition, we did well in the last election. We moved up to about 10 to 18 per cent of the vote," he said.

"Since the victory, there's been much more interest in our activities, and things have been going quite well."

"I'll probably feel a certain nostalgia since I've been involved in it for such a long time," he said.

At present, there is only one person Arthur Carkner of Finch, who has expressed interest in replacing Tolley as president.

Until recently Carkner was president of the federal riding association, and is currently vice-president of the NDP provincial riding association. He also ran as NDP candidate in the 1987 election.

Tolley says he will continue as secretary for the provincial association, and is interested in joining the provincial executive. This is an elected body representing different regions and socio-economic groups throughout Ontario.

The provincial executive looks after party business between meetings of the provincial council, which convenes four to five times a year.

The SD & G and East Grenville NDP provincial riding association meeting will hold its annual general meeting at the Legion Hall in Finch on April 23 at 8.00 p.m.

On the agenda are election of officers, election of delegates to the provincial council, and the presentation of reports.

Guest speaker will be the Honourable Fred Wilson, Minister of Government Services for Ontario and Member for Frontenac-Waddington.

South Dundas logo scrapped Morrisburg deals death blow

Sharon Bolte

MORRISBURG — A new logo for the South Dundas region cleared its first hurdle in Matilda Thursday but was tripped up in Morrisburg Monday.

"The logo was to reflect harmony and the future growth of the community, " said Henry Zandbergen, representing the Economic Commission.

Members of Morrisburg Council didn't agree the logo reflected any of those qualities.

"They thought the tree was too fragmented," said Linda Bowers, of the Economic Commission. "It didn't reflect enough unity and was in the wrong place."

Morrisburg Council asked to see all the submissions of logos drawn by various artists. The one presented to council was completed by

Originally the South Dundas Economic Commission approached students in various art schools to design the logo. That plan met with little response so the commission tried the colleges and universities.

"Their response was very poor even with the support and encouragement of the public board art consultant," said Zandbergen.

Therefore it was taken to several professional graphic artists to design.

The design selected is very modern said Zandbergen. It represents everything you want and can be easily related to.

But without the approval of all councils the logo can't be used. With Morrisburg's rejection it now has to be redesigned.

Councillor Jack Notman of Morrisburg volunteered to help fix the logo.

"Once a new design is completed it will have to be presented to all councils again," said Bowers.

The logo will be used on letter heads, pins, and by various departments in the region.

It has to be accepted by Williamsburg council , the village of Morrisburg and Iroquois councils before it's finalized.

"We have some designs we worked on in color but they would only be for use on decals," said Zandbergen. "We really weren't thinking in colors."

Matilda council members liked the logo.

"You get more of an emphasis with the black and white," said Reeve Charles Barkley.

HAPPY SWEET 16



Love – Mom, Dad, Sister Sonia

HAPPY BIRTHDAY LOU



Love – Barry, Carrie, Matt & Brandon

HAPPY 1st ANNIVERSARY

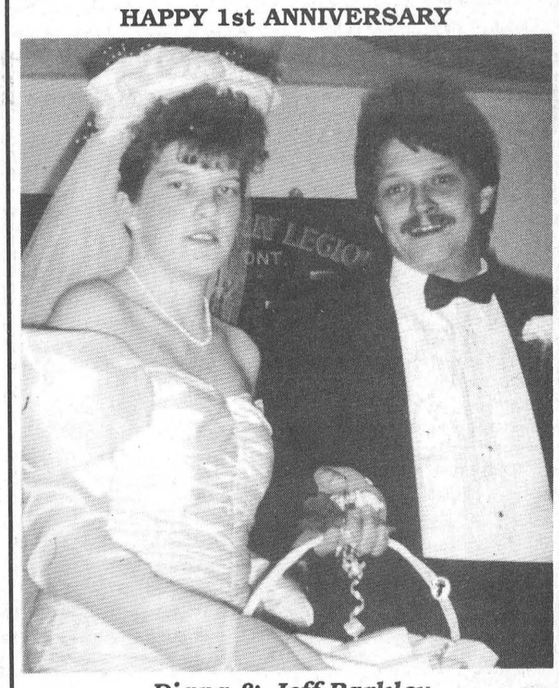

Diana & Jeff Barkley
April 20, 1992

MORRISBURG
CHAMBER OF COMMERCE
HOME & TRADE SHOW
Spring 1992
April 24th to April 25th
Friday, April 24th - 7:00 p.m. - 10:00 p.m.
Saturday, April 25th - 2:00 p.m. - 9:00 p.m.
AT THE MORRISBURG ARENA
Sponsored By The CHAMBER OF COMMERCE
EVENTS:
• FASHION SHOW • SHRINER'S CLOWNS
• DOOR PRIZES • CASH PRIZES
• TAI-KWON-DO EXHIBITION
• SPARKY THE DOG -(ONT. FIREMARSHAL ASSOC.)
• CANTEEN ON MAIN FLOOR
COME OUT AND SEE WHAT IS NEW FOR '92

Evelyn's Esthetics & Electrolysis
67 Kyle Drive
Morrisburg, Ontario
K0C 1X0
Phone: 543-4477
– BY APPOINTMENT ONLY –
Facials; Manicure; Pedicure; Wax-Depiliation; Nail Extension; Make-up Applications; Make-up Lessons (Group or Individual); Body Treatment (Epidermal peeling & non-therapeutic massage); Electrolysis; Aroma Therapy
EVELYN WHARRY, C.I.D.E.S.C.O. C.P.E
Gift Certificates Available

BIKE TUNE-UPS
Do Yours Now & Beat The Rush!
Complete Tune-Up $15.00
Includes Full Gease Job - Parts Extra
CHARLIE'S SPORT SHOP
543-2137
HWY. 2, MORRISBURG

GAOO
The Best Selling TV in Japan
NOW AVAILABLE IN CANADA
It's Pronounced GA-OH. It means "King of Picture". It has a flatter, blacker screen for a better picture, the latest evolution in stereo sound, and a totally new design.
GAOO has set standards that, one day, all televisions will follow.
Look at our 29" (69cm) model with advanced digital picture-in-picture and more. $1399.95* PC29XF20A
OR, choose the top-of-the-line 33" (79cm) picture-in-picture model. $1999.95* PC33XF20A
Our NEW SuperFlat System. 30% flatter, with 46% greater contrast than previous. PLUS... new phosphors, MPF electron gun and Invar Mask technology. The result is a truly superior television picture.
The NEW Active Dome Sound System. Computer designed acoustic chambers, coaxial speakers and dual front-fired bass ports produce powerful, crystal-clear, stereo sound.
Fully featured with 181-channel cable-ready tuner • MTS/SAP Decoder with **dbx noise reduction • full On-Screen menu Display • Dual-programmable on/off timer • Commercial-Skip with favourite channel feature • Universal Remote Control • A/V Surround capability • front and rear A/V inputs • S-VHS (YC) inputs • Variable Audio Out • and Program Out.
BONUS! While quantities last, your GAOO television comes with a matching custom stand – it's a value of up to $280.00*!
From only $1199.95* PC29XF10A
*Dealer prices may vary.
**dbx is a registered trademark of dbx Inc.
Appliances 152 King St. W. Prescott 925-2257
W.L. PETERS
• Free Delivery • Financing Available • Service Dept.
Furniture & Appliances Iroquois Shopping Centre Iroquois 652-4470

The Canada West Lounge & Restaurant
LOCATED AT UPPER CANADA GOLF COURSE
Sunday, April 19th
Easter Buffet
Featuring:
Baked Ham, Sweet & Sour Sauce
Chicken à la King, vol-au-vent
Stuffed Filet of Sole with Crabmeat
Scalloped Potatoes
Honey Glazed Carrots
Assorted Salads & Desserts
Coffee or Tea
5.95 Children 10 & under
STILL AT 10.95 Per Person + Taxes
BUFFET SERVED FROM 11 A.M. TO 7 P.M.
FULLY LICENSED – EXTENSIVE WINE LIST
Parks of the St. Lawrence
THE ST. LAWRENCE PARKS COMMISSION
AN AGENCY OF THE ONTARIO MINISTRY OF TOURISM AND RECREATION
DOMCO FOOD SERVICES LTD.
Reservations – 543-2914

ESCORTED TOUR
OF BRITIAN
FALL '92
Thom Travel
CHESTERVILLE 543-2133
REGISTRATION # 2430849 & 1258982
MORRISBURG 448-3714

HAZEN MELDRUM LTD.
Ontario Land Surveyor
W.J. JOHNSTON, O.L.S.
Resident Surveyor
Telephone 774-2414
Winchester, Ont. K0C 2K0
610 St. Lawrence St. P.O. Box 394

HAPPY 25th ANNIVERSARY
March 17, 1992
Arlie & Muriel English



Love – David & Lynda, Joanne & Mac, Brian & Allison and Grandchildren

EASTER
is in bloom and flowers say it best!
• Live & Silk
• Arrangements
• Easter Lillies
• Assorted Plants
• Cut Flower
• Arrangements
Don't Forget Your Secretary During Secretary's Week!



THE VILLAGE GREEN
MORRISBURG VILLAGE PLAZA 543-2566

Popular Morrisburg principal transferred to Cornwall

IAN MCMILLAN
Leader Staff

MORRISBURG — This June more than just students will be graduating from Morrisburg Public School.

After six years as principal Dick Turner will be leaving for Central Public School in Cornwall.

He'll be replaced by Wyman Barton from Maple Ridge Public School.

"I have mixed feelings about leaving," said Turner. "I've spent six years here so it's going to be hard to leave."

The transfer was only proposed to Turner on March 31. Therefore he was forced to make the tough decision in a short period of time.

"The possibility is always there to refuse a transfer but I'd have been foolish to say no," he said.

This is the fourth change for Turner since he became a principal 15 years ago. He has been in the teaching profession for 22 years.

"Principals have to transfer," he said. "Teachers don't unless they put in a request to move."

Barton replaces Turner in Morrisburg and said he's looking forward to the move.

"Mr. Turner and I share similar philosophies so hopefully it will be a smooth transition," he said.

The sudden move didn't surprise Barton. He cited a recent study that showed every seven to eight years a principal's effectiveness decreases in the same building.

"Our board doesn't have a set number of years they go by though," he said. "They're usually very accommodating."

Replacing Barton at Maple Ridge will be his predecessor Bill MacMillan. He'll be moving from Maxwell Public School.

"Nobody is losing their jobs. This is just an internal shake-up," said Barton.

The last transfer Barton had was 10 years ago from Chesterville. Now that he's spent 10 years at Maple Ridge he figured something might happen.

"I tend to work in decades," he chuckled.

A week ago Barton visited Morrisburg and was impressed with what he saw.

"I'm really fortunate to be leaving one excellent school for another," he said.

Still he felt a little remorse about leaving Maple Ridge where he's made many contacts.

"In 10 years you make a lot of friends and associates," he admitted. "I'm excited to be moving but at the same time sad."

Meanwhile Turner finds himself confronted by a slightly different situation. Instead of managing the 310 students he's used to in Morrisburg he'll have to contend with the 520 kids at his new school.

"A larger school exposes you to a different level of business," he said. "You use the same amount of energy only in different ways."

Part of his energy will have to be used commuting. Turner lives in Cardinal and has no intentions of moving to Cornwall.

"My wife teaches at Dixon's Corners so someone has to commute," he said. "Besides housing prices are too expensive to even consider a move out there."

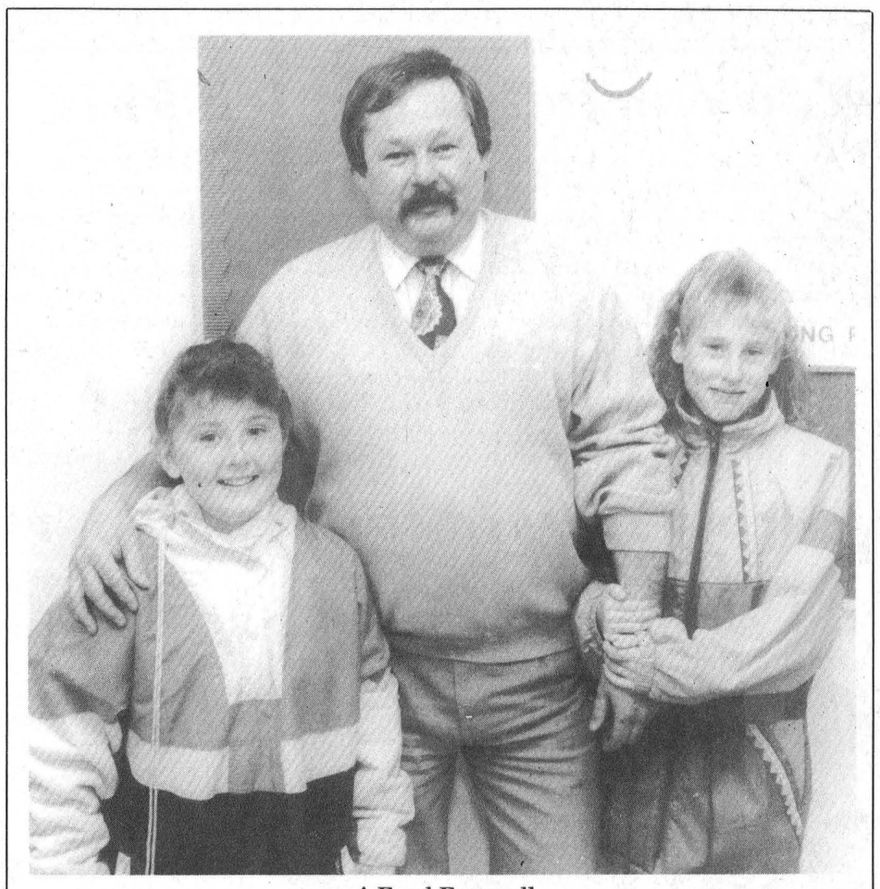

A Fond Farewell

Jessica Shaver and Melissa Hamilton, grade four students at Morrisburg Public School get a good-bye from principal Dick Turner. Come June he leaves for Central Public School in Cornwall. Wyman Barton replaces Turner in September. **Ian McMillan photo**

Participation at conference a must to settle landfill problems

IAN MCMILLAN
Leader Staff

DUNDAS — With landfill sites filling up and waste becoming an increasing problem a workshop has been set up to discuss options for handling garbage in our region.

Consultants for the study will present a list of options for discussion about waste technologies and participants will be asked to develop screening criteria.

"They'll be able to have their say as to what is important when looking for a long term solution to garbage," said Anne MacGillivray, coordinator of the study.

Planning is necessary if solutions are to be obtained she said.

"A lot of municipalities are running out of sites. It's happening everywhere."

In the region landfill sites are filling up and the cost of finding new ones will weigh heavily on the taxpayer.

The workshop is important because it will give direction to the ways people want the problem addressed said MacGillivray.

"We know there is frustration out there, and that individual municipalities are in trouble with their landfills," she said. "Hopefully this cooperative approach to waste management planning will relieve some of that financial burden, especially in times like these in Eastern Ontario."

Up until a few years ago each municipality had a dump and didn't give it much thought. They've been open for years though and today are facing closures.

"Landfills are getting more and more expensive to operate, to close , to monitor and to site," said MacGillivray.

Once a site is closed it's put under perpetual care. That means it has to be constantly monitored and looked after.

The minimum time it has to be watched is 25 years said MacGillivray.

An important issue at the workshop will be what direction people want to take in the future handling of their garbage.

"Most people wait until the last minute to get involved. They don't come out until a new site is being chosen for landfill," said MacGillivray.

The purpose of this meeting is to get everyone involved so solutions can be worked out together.

"We want to find out what the people want so we can choose a direction everybody will be happy with," she said.

"Right now, it makes financial sense to plan together. Public input is crucial to these kinds of decisions."

The workshop is open to anyone who generates waste, and who is interested in where it goes said Steering Committee Chairman John McAllister.

It runs from 9:30 a.m. until 3:30 p.m. on Saturday April 25 at the North Dundas District High School.

Pre-registration for the workshop is required by April 21. Lunch will be provided.

"We'll discuss whether garbage will be reduced, reused, recycled, composted, buried, and anything else brought up about waste management in SD&G" said MacGillivray. "It's the first stage in an important process and our decisions will be based on what is brought up at the meeting."

LIAM Clancy
– with Kevin Evans & Brian Doherty –
Friday, April 24
AULTSVILLE HALL
CORNWALL
Tickets: Ran-Gal Photo, Brookdale Mall, 938-7779
Saturday, April 25
BROCKVILLE ARTS CENTRE
Tickets: Box Office: 342-7122
$17.50 (GST incl.)
A Shantero Production



THE HARTFORD
WELCOMES
SILVERTS CLOTHING FOR SENIORS
MONDAY, APRIL 20TH - 10:00 a.m. to 4:00 p.m.
SALE OF CLOTHING FOR SENIORS WITH
Fashion Show AT 1:30 P.M.
THE HARTFORD RETIREMENT CENTRE
3 FIFTH STREET WEST
MORRISBURG, ONT. K0C 1X0
EVERYONE WELCOME 543-3984 REFRESHMENTS SERVED

Biba
THE EASTER BUNNY TAKES CARE OF THE GST and PST on CLOTHING and SHOES
APRIL 13 – 25 1992



HOURS
MON.-WED. 9-6
THURS.-FRI. 9-9
SAT. 9-6 SUN. 12-5
Biba
CASSELMAN SHOE STORE
MORRISBURG VILLAGE PLAZA
543-2556
VISA
Master Card

The Morrisburg Leader

A Family Newspaper Serving the Community for more than a Century

Published every Wednesday afternoon at Morrisburg, Ontario
by The Morrisburg Leader Limited

P.O. Box 891, Morrisburg, Ontario K0C 1X0
Telephone (613) 543-2987 or 543-3611 Fax: (613) 543-3643

Art Laurin, Editor & Publisher Terry Laurin, Production Manager
Sam Laurin, Advertising Manager

Publications Mail Registration No. 0842

$19.00 per year non-letter carrier within 40 mile radius
$21.00 per year non-letter carrier outside 40 mile radius
$41.00 per year letter carrier $60.00 per year in U.S.A.
SUBSCRIPTION PRICES SUBJECT TO G.S.T.

Advertising Deadline – Display – 5 p.m. Mondays – Classified – 12 Noon Tuesdays

You can help crippled kids

The Ontario Society for Crippled Children. Its biggest source of funds is the Easter Seals campaign. It provides, among other things, a camping and nursing program, medical research and assistance in providing artificial limbs, braces and wheelchairs.

If you have not yet returned your Easter Seals letter, please do it by this weekend. The crippled kids, those who need help, will bless you.

Have you returned your Easter Seals letter to the sponsors in your your community? Millions of sheets of Seals have been mailed to Ontario residents. The campaign runs until Easter Sunday (April 19) and officials hope that the vast majority of caring residents will have donated by that time.

The Easter Seal Society, which has been caring for crippled children since 1922, was formerly known as

Spring hazard for youngsters

Old man winter is retreating at last, and in his wake, spring floods have arrived in some areas. The banks of rivers and creeks are a treacherous playground for the young and the inquisitive.

Drowning is only second to motor vehicle accidents as the leading cause of accidental death of Canadians under 55 years of age, according to the Royal Life Saving Society of Canada. In 1989, the latest year for which statistics are available, drowning killed 32 young people who were simply walking or playing near the water in Ontario.

"Spring thaw is a dangerous time", says John Blaicher, of the Ontario Branch of the Society. "Melting snow and rain make river water rise and run fast. Cold moving water can be an adventure for children - a potentially fatal attraction, when they slip on a muddy river bank, or it gives way under their feet".

"In most cases, rescue is almost impossible", he says. "The victim is suddenly swept away like debris in that cold, dirty and dangerous current. A would-be rescuer often becomes a second victim".

It's great advice for everyone: Be Water Smart — don't bank on river banks. You might get carried away.

A FABLE FOR EASTER

The Witness

Guy de Puyjalon,
April 1992.

My dear sister:

I am not certain that you will receive this message. These are strange and difficult times. I pray that young John will have been able to elude the temple guards and deliver it safely into your hands. It is important that you know these things.

When death claimed me in Bethany last year it finally freed me from the illness which you will remember had caused me so much discomfort. Only your love and tender care and the hope that somehow, our friend would come in time to make me well again softened the anguish that tried so hard to shrivel my soul.

Of the rest I remember clearly only the crashing sound of J'shua's voice calling out to me from the darkness, his embrace, the warmth of the afternoon sun reaching deep into my body, and the joyful gathering which followed. When I think of these things my whole self shudders uncontrollably, just as you said he trembled so on that incredible day.

Since that time, other friends have looked to my well-being and especially my safety. I know the priests and their people are still anxious to arrest me and in the wake of the assassination at Golgotha last Friday I am certain that in the eyes of his enemies my life is worth much less than J'shua's. I do not know if ever I will see you again.

After J'shua died, he was placed in a new tomb not far from where I was hiding; I watched as Roman soldiers jammed a huge stone across the entrance and marked the edges with Caesar's seal. I was unable to approach any closer because after the centurion left with his platoon, two heavily armed legionnaires remained on guard, constantly patrolling the sealed entrance way to the tomb.

I hid there in the bushes, afraid to move lest they discover me and turn me over to the Sanhedrin or run me through with their swords. I slept a little, awakening from frequent and horrible nightmares in which poor, gentle J'shua's body was repeatedly hammered onto a cross and stabbed with lances wielded by laughing soldiers and priests.

I do not know how long I lay there, under the brambles. I may have been several days. The old fever returned and my every limb shook with ague. Each time I awoke, it was to the eerie silence of a place totally deserted except for the restless soldiers endlessly pacing the area.

This morning was different. I awoke with a curious feeling that something was not right. Raising my head a little to peer through a break in the bushes, I saw to my surprise that the guards, instead of pacing about, were staring off to one side of the knoll.

I heard the soft whisper of a rising breeze, and presently the tiny leaves of the bramble bushes began to shiver. As the wind gained in strength it appeared to surround the soldiers with a rumble like muted thunder and to my amazement both the men slowly collapsed as if in a dream, their swords falling to the stony ground without a sound.

I dared not, could not move; I felt very strange, almost as I did on that special day in Bethany.

The wind grew stronger and from behind the massive boulder sealing the tomb shimmering shards of light escaped. Then, the great stone of itself rolled to one side and light shone out from the interior. But such a light none has ever seen: it seemed that the very soul of the sun burst out from the centre of the earth and in its dazzling brilliance I saw J'shua stride calmly out of the tomb, His face uplifted toward the heavens in the very same attitude that I saw when He had called me from the darkness.

I could neither speak nor move although my spirit cried out for joy. For an instant I saw Him pause, and although He did not look at me nor speak a single word I felt the life-giving warmth of His hand upon my heart and soul.

Then he seemed to gather into Himself all of the brilliance, all of the light and in the next instant He quietly disappeared from my view around a bend in the path. I tell you that I have seen the Resurrection and the Life!

I made to follow Him but I heard the sounds of running feet approaching from the other direction, and the soldiers rose from their sleep in great agitation. Fearing for my safety, I made my way to the place where the friends sometimes meet and am writing to you from there, hoping that John may find this message and bring it to you.

As for me, I go now to find J'shua, wherever He may be. Shalom.

Your loving brother,
LAZARUS

This Week In Morrisburg's History

Compiled from The Leader's fyles
by Laurie Day

1982

Cameron Martel received a surprise presentation at the Morrisburg and District Chamber of Commerce's annual dinner. President, James Langabeer, selected the hard-working member of the organization to receive the President's award. Langabeer said the presentation was the first of its kind by the Chamber and that Martel was the most deserving as the first recipient. Martel, according to Langabeer, was dedicated to the local chamber of commerce and had been for a number of years.

John D. Curtis, principal of Kemptville college of Agriculture and Technology, and Linda Reasbeck, associate director of the home economics section, were scheduled to be guest speakers at the Morrisburg and District Canadian Club dinner. There were to speak on the opportunities in agriculture and home economics using a slide demonstration describing the school and job relativity of the programs instructed there.

Morrisburg construction king, Les Cruickshank was named president of the Ontario Construction Safety Association in Toronto, Monday April 19. Cruickshank, who began his business in Morrisburg with his brother Blake in the late 1950's with one grader, said one of his priorities in his next term would be ensuring that equipment operators in the province received proper upgrading. It had been a long haul for Cruickshank, from working on Ontario Hydro projects to being employed as a drilling instructor at an open pit mine on the coast of Peru, and all along his construction company continued supporting non-profit organizations in the village.

1972

Vandals operating in Morrisburg had caused considerable damage to shopping premises during the early morning hours of Thursday, April 20. A few days prior to the incident someone plastered the front of the New Centennial Restaurant with eggs. On Thursday morning, the glass door was broken at the local Dominion Store, as was a large window at Charlie's Sport Shop. Nothing was missing at either store. Signs near the intersection of Highways 2 and 31 were also removed. The incident was under investigation by Morrisburg O.P.P.

Mr. and Mrs. Fred Cunningham were at home to their relatives, friends and neighbors who helped to celebrate their 50th wedding anniversary. The couple was married in the parsonage at Elma on April 18th, 1922 by Rev. J.B. Howe. They were proud parents of two sons and one daughter: Lyle of Geraldton, Lorne of Brampton and Hilda of Toronto; three grandchildren: Jeff, Jane and Jill.

Charles Irvine, a member of the Morrisburg Junior Royals hockey team, was acquitted on a charge of assault arising from an incident at the Prescott Community Centre. The charge was a sequel to a junior playoff game in March 10 when David Wallace, a former Prescott youth was allegedly struck in the mouth by the stick of the accused. Judge Hunter, after hearing 18 witnesses over four hours, ruled that no proof of intent had been given and dismissed the case.

1962

It was reported that Mrs. Ross Casselman had been re-elected president of the Morrisburg Women's Institute.

Mr. John Crites, Morrisburg's oldest citizen, died at the age of 103. Mr. Crites would have celebrated his next birthday in July.

Burns' bacon was selling for 59 cents a pound at the Allied, and T-bone steak was 79 cents a pound.

Floyd Fisher had a well-built frame bungalow on Santa Cruz in Ingleside listed for sale. The house featured three bedrooms, a large kitchen and dining area, a good-sized living room and a sun room with an excellent view of the St. Lawrence River and was selling for $10,500.

1952

The Right Honorable C.D. Howe, Minister of Trade and Commerce, was to be the first speaker of the year for the Morrisburg and District Chamber of Commerce.

Kerr Electric was selling home freezers starting at $495.

"Come Fill the Cup" starring James Cagney and Phyllis Thaxter was playing at the Cameo Theatre.

Record high water levels for the St. Lawrence River had American residents across the river at Prescott threatening suits against the Canadian Government if the disputed "Gut Dam" near Cardinal's head locks was not removed. These people were contending the dam, built in 1902, deflected dangerous currents and was responsible for raising water levels.

1942

It was reported in this issue of The Leader that Pte. Thorald Locey of Moulinette, a member of the S. D. & G. Highlanders was awarded the bronze medal of the Royal Canadian Humane Society for lifesaving. The association's parchment certificate was posthumously awarded to Charles Baker who lost his life in the same heroic rescue attempt involving a party of swimmers caught in a whirlpool near the Long Sault Rapids.

Postmaster General Mulock announced that Canada would soon have a new set of postage stamps illustrating her part in the war.

The Morrisburg Junior hockey team was honored at a banquet held at Cassell's Restaurant.

The Forward Gardens in Iroquois was selling 100 Denator Dunlop strawberry plants for 90 cents.

Nelson Eddy was starring in "Chocolate Soldier" at the Picadilly Theatre.

1932

It was reported in this issue of The Leader that new fishing regulations did not effect the St. Lawrence River. A closed season on yellow pickerel and pike on inland waters of the province was established from April 1 to May 15, and a limit of eight fish per day was also fixed. Inland waters did not include the St. Lawrence River or the Great Lakes.

R.H. Bradfield and Company was advertising a boys CCM bicycle for $28.75.

Beauty-rest mattresses were selling for $11.50 at W. Marsh and Son, and a walnut piano bench was $9.98.

In memory of George T. Richardson, one of the finest hockey players of Kingston who was killed in the Great War, a trophy was named. The George Taylor Richardson Memorial award, was presented to the Canadian Amateur Hockey Association by his brother James A. Richardson. The trophy was for the junior hockey championship of Eastern Ontario, won in 1932 by the Sudbury Wolves.

Letters to the Editor

Editor, The Morrisburg Leader,
Morrisburg, Ontario

Editor — It scares me, a Canadian, to read that Brian Mulroney is going to "lead the fight for Canada" and that he will ask for assistance from the leaders of the other two traditional parties.

These are the same people who must take the blame for the state we are in today. THEY led us into the desert and left us there battered and confused, while claiming to be taking us to the 'promised land'.

Mulroney formed a coalition with the Quebec Separatists and led us to today's constitutional 'crisis'. That has left our national identity bruised, and us abused. He is about to embark on the greatest manipulation of Canadians with his claims of leading the fight to rectify a situation he, assisted by the other parties, created.

This is what they have done TO Canada.

In addition, all three parties have led us away from democracy and left us behind a curtain of elitism that separates us from our elected representatives. We are now ruled by a parliamentary dictatorship that treats us with condescension and contempt.

They have done this TO us - to CANADIANS.

But there is an alternative.

There is a vision (shared by many ordinary Canadians) of a New Canada in which ALL its provinces and citizens are treated equally, with no special status for any province or group of citizens - a Canada where the power of the heavily populated provinces would be balanced by an Effective, Elected, and Equal Senate. Constitutional change would be proposed by a constitutional assembly of the people and approved article by article in a national referendum.

There are proposals for political reform that would put the government of Canada back into the hands of the people, and make representatives accountable to the people who elected them. The recall of MPs, freer votes in the House of Commons, and citizen's initiative are mechanisms that could achieve this type of reform.

This is what the Reform Party offers to do FOR Canada.

Canadians should compare this with what the other parties have done TO Canada. Give Blame where blame is due and decide whose vision will lead to that New Canada where unity and constitutional peace prevail.

Yours truly,
Richard Mitchell,
President, Reform Party of Canada,
Stormont Dundas Constituency Association

*

Editor, The Morrisburg Leader,
Morrisburg, Ontario

Editor—I just wanted you to know that it sure was worthwhile to put an ad in your paper. On March 19, I was out shopping in the Morrisburg Mall; I was almost home when I noticed that I was missing a ring. On March 20th, I retraced my steps in the Mall, leaving my name and phone number at different stores, even showing my appraisal slip for the ring. On the 26th, I got a call asking if I were the lady who had lost the ring. It didn't take long to meet a very honest lady by the name of Mae Gelette and her husband, and to retrieve my ring. I sure was a lucky lady, so if Morrisburg gives ribbons/medals for honesty, the Gelettes should have one. Thanks again.

Phyllis McKeown,
McKeown's Tours,
Metcalfe, Ontario



Letters to the Editor

Editor—The CBC programs depciting our bomber crews as little more than murderers of German civilians, and the Canadian Army victory in Normandy as a sham cannot be left unchallenged. The programs - part of "The Valour and the Horror" series - were rebroadcast last week.

The use of taxpayers' money to put forward the unsubstantiated views of a few ambitious journalists who rewrite history according to their own prejudices is highly questionable.

The evidence for such a challenge is with the historians in our own Department of National Defence. Let us see who is right.

We are asking for a Parliamentary inquiry, but we need public support. Write to: The War Amputations of Canada, 2827 Riverside Drive, Ottawa, Ontario, K1V 0C4, or fax to (613) 731-3234.

H.C. Chadderton, OC, DCL, O. Ont.
Chief Executive Officer,
The War Amputations of Canada

*

Editor, The Morrisburg Leader, Morrisburg, Ontario

Re: Lancer Community Centre Opening

Editor—As the former Osnabruck Township Recreation Programmer, and as a current taxpayer in the municipality, I feel compelled to express my embarrassment for the manner in which the April 8, 1992 official opening of the Lancer Community Centre was handled.

I find it unbelievable that Reeve Gordon Ross and the other members of Council would allow themselves to be recognized at the opening, when they neglected to invite so many of the major players in the Centre's construction.

I found Mr. Ross's actions and remarks at the opening especially interesting. Having sat through countless meetings and discussions where Mr. Ross spoke quite openly about his opposition to this project, I was astonished by his comments praising Lancer Community Centre; an interesting revelation that just happened to occur at the time when credit for the facility was being assessed.

I would like to sincerely apologize, on behalf of all residents of Osnabruck, to all thos groups and individuals who contributed thousands of dollars to the Centre, only to be avoided at the single event where they all could have and should have been recognized and thanked.

They include: Jim Franklin and the people at Kraft Foods who contributed $45,000; Ingleside-Osnabruck Rotary Club, who donated $10,000; Ken Lee, owner of Ingleside Food Town, who contributed over $1,000; Tim Crydermand and the T & M Brewers, whose efforts raised more than $4,000 towards the Centre; the Aultsville Men's Club, who donated $200; the volunteer members of the Lancer Community Centre, who raised over $50,000; the past Recreation Committee who put thosands of hours into the Centre; the Staff of the Township who assisted me throughout the project; and, of course, all those residents who gave their own time and money into making this dream a reality.

In particular, I find it difficult to imagine that although former reeve Stewart Hart, and the past Recreation Committee were the driving force behind this project, their names will not be acknowledged on the facility's commemorative plaque, along with the present council.

In the restricted economic times that we are living in, one would think that our elected officials wouls be happy to acknowledge those who gave so substantially to such a worthy cause.

I am left wondering why Councillors Heine Bruining and Oscar Ouderkirk insisted on delaying the official opening of the Centre for almost three months so they could personally participate in its organization, only to insult some of our most loyal and respected ratepayers. Perhaps it is because neither gentleman contributed a minute of time, or one dime to this facility, outside the obligatins we all carry as taxpayers.

It will not be difficult to understand why many of the above mentioned contributors will not give towards other community projects as freely as they did to the Lancer Community Centre.

Let us hope that the Reeve and Council will show the integrity to publicly apologize to these groups as they did in asknowledging them.

Respectfully,
Paul McAllister,
Former Recreation
Programmer,
Township of Osnabruck

*

Editor, The Morrisburg Leader, Morrisburg, Ontario

Editor—I should be grateful for any biographical information anyone can give me on W.J. Styles, of Morrisburg, who wrote an excellent historical column in the Cornwall Standard-Freeholder in the early 1940s. He wrote both about Morrisburg and SDG.

Sincerely,
Royce MacGillivray,
Dept. of History,
University of Waterloo
Waterloo, Ontario
N2L 3G1

PRINTING
THE MORRISBURG LEADER
543-2987

PHOTO COPIES
THE MORRISBURG LEADER
543-2987

10th annual Law Day celebrated 1000 lawyers set to participate

IAN MCMILLAN
Leader Staff

MORRISBURG — Have you ever had problems with the law ? Do the technicalities of it confuse you?

If so today could be your lucky day because it's Law Day in Ontario.

This day was developed 10 years ago by the Canadian Bar Association. Its intent was to help demystify the legal process and foster a better understanding of the legal profession.

"It's a day of public legal education held each year on the anniversary of the signing of the Charter of Rights and Freedoms," said Lucinda Falconer, director of communications for the Canadian Bar Association.

Law Day traditionally falls on the 17th but this year that day is Good Friday. So it was moved to the 15th instead.

"A thousand lawyers are taking the day off to participate in the celebrations," said Falconer.

"Some are even giving free legal advice."

In Morrisburg a phone-a-lawyer session is taking place between 2:30 p.m. and 5:30 p.m. In past years it hasn't been used as much as organizers would've liked.

"Nobody seems to take much interest in it," said lawyer Rick Leroy. "A few people who hear about it call but not many others."

Most of the 67 legal aid clinics in Ontario will have either open houses in their offices or will be setting up displays in local libraries or shopping malls.

"I know in Brockville they have moot court set up in one of the shopping centers," said Leroy. "It's intention is to dispel some of the myths about court. It's not like a Perry Mason episode."

Other events scheduled across Ontario include essay contests, court tours, CBAO speakers, and the Law Day Banquet.

CBAO is a voluntary, professional organization which represents more than 16,000 lawyers, judges and law students throughout the province.

"In Cornwall there will be a call in program to radio station CJFS," said Falconer. "If anyone has any questions at all lawyers will be there to answer them."

Ken MacPherson OR Cathy Dykstra
P.O. Box 1420, Morrisburg, Ontario K0C 1X0
• Lawn Mowing • Post Hole Digging
• Garden Tilling • Lawn & Driveway Sweeping
• Lawn Rolling • Flail Mowing
• Bush Hogging • Small Backhoe
• Loader Work • Small Backhoe
Tel: 543-3355

GUY FUELS LTD.
Distributors of Petroleum Products
Heating & Cooling • Sales & Installation
2% Cash Discounts • Budget Plans
Parts Plans • 24 Hr. Burner Service
Save $$$$ on your Hydro Bill!
Switch to SAFE, CLEAN, OIL HEAT
Call now for your new HIGH EFFICIENT
OIL FURNACE
Ask for Wayne or Chris
774-2655 WINCHESTER
543-4397 MORRISBURG

WHITEWING
CLEANING SERVICES
• COMMERCIAL – Office Maintenance Specialists
• RESIDENTIAL – Spring Cleanup
– Grass Cutting & Yard Maintenance
– Window & Wall Washing
CALL NOW FOR FREE ESTIMATES
Ingleside — 537-2397

BARRY H. BLAKELY
Chartered Accountant
MORRISBURG VILLAGE PLAZA
MORRISBURG, ONTARIO K0C 1X0
TEL: (613) 543-3715
FAX: (613) 543-4518
RES: (613) 933-2483

ROBERT JORDAN CONSTRUCTION

• Custom Homes
• Renovations & Home Improvements
• Ontario New Home Warranty Program
• Accepted by Ontario Hydro Enermark Program
MORRISBURG, ONT. Tel: 543-3563
"QUALITY HOME BUILDERS"

ALLAN BELL & ASSOCIATES
Business consultants
Bookkeeping, income tax preparation and planning,
financial statements, business acquisitions,
computer services
P.O. Box 681, Morrisburg, Ont., K0C 1X0
613-543-3468 543-3974

Just Another Day

LAURIE DAY

Fancy Gap What is a fancy Gap?

Before I started working here at *The Leader*, I found myself travelling with Larry quite often in the transport as he trekked throughout the southern part of this continent. He thought it would be amusing to take me on a major road tour on one particular trip through the mountains on his way to Alabama.

I thought, great! This will be a great opportunity for pictures, as I had never been south of Northern New York.

Upon loading his bunk with my "junk", as Larry calls it, we were off for a few days, and hopefully a little vacation on the side. Little did I realize...

Getting through customs was the longest wait of the entire trip. I had to register my camera and all the accessories: tripod, flash, filters, lenses, and even batteries! Needless to day, my Darlin' was a little in awe at all the junk I could cram into my camera bag.

Going through New Your State was relatively uneventful with the camera, as most of it looked like Ontario, so I opted to catch a few hours sleep .Riding in the bunk, or trying to sleep in it has got to be the trickiest feats I've ever proposed to do. Between starting and stopping with traffic, and going up and down some mediocre mountains, it was all I could do to keep from losing my lunch.

I then joined Larry back in the cab, after realizing that the only time to sleep was when we landed.

Pennsylvania was the next state we ran through, and the mountains were becoming a little more than steep, and a lot more in between.

We came upon a "scenic view" rest area, Oh good! "Let's stop, Larry, so I can take some pictures."

"Sorry Lovie. I've got to be in Alabama by Monday, so it doesn't leave much time for pictures."

NUTS! I thought, but poised my camera out the window because it was obvious at that this time, Larry wasn't on holidays.

The next state was Maryland, and as soon as we were in it, we were out again. West Virginia was a little longer, but we were out of that state rather quickly as well.

In Virginia we shut down at a truckstop in Stephen's City. There I went on the typical tourist shopping spree; trucker's T-shirt, postcards, pins.

It was then apparent that we were landed for the night, so we headed back to the truck to try to find comfort in the three-foot wide bunk. Larry was so tired that he was asleep before he got horizontal, but not me.

I lay awake at the opposite end of the bunk (it was too hot to sleep side-by-side, even with the air conditioner on, but then I don't know what was worse, heat or feet!) and listened to all the rumble of the other trucks in the lot. How could he sleep with this racket going on: the radio, air-conditioner, other trucks running, and people talking outside? Not to mention his snoring, and that was beginning to annoy me severely. Oh well, I decided to make the best of it.

Larry awoke refreshed and feeling brand knew at five the next morning. I felt like I had been out on a major party all night. Hopefully, a cup of coffee, or six would do the trick.

After half of a big breakfast, the truckers' special, (Honestly do truckers really eat that much?) we started on our route. It took the better part of the day for us to get through Virginia. Larry then informed me that there would be a perfect photo opportunity at the border of Virginia and North Carolina.

"Wait till you see the mountain we're going down Lovie, you'll die!" Great, I thought sarcastically. I hate heights and the further south we travelled, the mountains seemed to get higher and higher. I wondered if I would end up hiding my head in the recesses of the darkest corner in his bunk again, like I had done a few times already.

"Just warn me about a mile or so before we get to it, could you?" My stomach was already doing flips in anticipation of this killer mountain.

"Do you have lots of film left?" he asked me.

"Why, did you plan on driving the truck, and taking pictures?" I figured we must be getting close to this mountain.

"Where are you going?" he asked as I went to stand. He started to laugh, but I didn't find it too amusing. "In the bunk again?"

"Maybe, so what?!"Six hours later, we were coming up on the mountain. My stomach was now lurching. The climb up found Larry gearing down to third-low range. My ears were popping and ny hands were dripping with sweat. My mouth was suddenly dry as we topped the mountain called Fancy Gap.

"Get your camera ready." Larry was enjoying my reaction.

So far so good, I thought. My hands clutched my camera so tightly, I thought the film would fly out the back. We were now gaining speed and the truck had found high gear once more, only this time Larry flipped on the jake brake. Looking around me, I saw more mountains going even higher than what we were, and trees, but nothing so spectacular to warrant my diving in the bunk again. I smiled at Larry. Ha, he didn't fool me!

Then I saw the rest of the world from what must have been a birdseye view. No more trees, no more higher-than-we-were-mountains, just wide open space, and lots of it. My throat closed, and my heart stopped beating. My hands even stopped sweating. I died. This is it, I thought. This is what it is like to be scared to death. My mind was saying "Get in the bunk," but my feet weren't moving. I stayed glued to the seat with my eyes bugging out of their sockets.

"Isn't this neat, Lovie?" Larry was like a kid in a candy store. The higher the mountain, the better he liked it. "Get some pictures," he said.

I couldn't even nod my head, I just stared around at the magnificent view. It was like it was the end of the world. The farms I saw were mere specks on the ground, and the cows were even smaller. Or were they even cows? The mountain went down, down, down... for seven miles, and at two-mile intervals, there were run-away ramps. I found my voice finally and asked Larry what they were for.

"They're for transports who lose their brakes and if they can't get stopped, they drive on to a ramp. They are filled with sand to get the trucks stopped in a hurry."

I noticed that the ramps went half-way up the side of the mountain. There were also tracks from use. That fact made my voice disappear once again.

"Don't worry, my brakes are fine, and the jake is working overtime;" he consoled my thoughts when he saw that my face had turned a ghostly white. "We're almost at the end of the mountain now Love, did you get any pictures?"

I looked down at my camera; both hands were still tightly wrapped around it. I didn't even get the lens cap off.

THE THRONE SPEECH

Find Out What's In It.

The Government of Ontario outlined its agenda for the new session of the Legislature on April 6, 1992, in the Speech from the Throne.

The speech emphasizes the importance of investing in Ontario:

• Investing in People
• Investing in Business
• Investing in Infrastructure
• New Investment Mechanisms
• Investing in the Environment
• Streamlining Regulation
• Affordable and Effective Public Services

A copy of the speech is available at no charge. Simply complete and mail the coupon below.

Please send me my copy of the Speech from the Throne.
English ☐ French ☐
NAME:
ADDRESS:
TOWN:
PROVINCE: POSTAL CODE:
Please mail this coupon to:
Throne Speech, Ministry of Government Services,
P.O. Box 995, Station F, Toronto, Ontario M4Y 2N9
118

Ontario



The Grand Opening!
Dick Markell presents the official plaque commemorating the opening of the Lancer Community Center Thursday night. Students, staff, and community leaders attended the ceremony to praise a project it's taken 10 years to complete.

Matilda Council Briefs

IAN MCMILLAN
Leader Staff

MATILDA — Residents will have house numbers and street signs but not as soon as they thought.

A numbering system is being worked on presently by planner Carolyn Laflamme. Matilda is the first township she's worked on and she expects it to take 243 planning hours to complete.

"A lot of people want to see signs in the ground by next year but it will take longer than that," said Laflamme.

She estimated it will take between six and eight weeks to do every township in the region.

"The houses running north - south will receive four digit numbers and the ones running east-west will get five digit numbers," she said. "So far I haven't run across many winding roads in Matilda."

The cost of numbering is estimated between $2,000 and $2,500 per township.

***

Council passed a resolution to begin composting by purchasing 50 units from New Decade Co.

The units are blue plastic barrels with "We Compost" printed on the sides.

Two separate units were presented to council. One named "The earth machine" was rejected because of its cost and smaller size.

"Why pay $40 when we can get the same thing for $17," asked Norm Tinkler.

Prescott and Brockville presently compost using the blue barrel. Therefore council opted for the same.

The composting units will be available later this spring.

***

In commemoration of Canada's 125th birthday council granted $750 to The Iroquois-Matilda Lions Club for a special celebration.

Last year's celebration was given $500 and drew more than 1,500 participants. Brooke Leightizer, chair of the event thinks this year will be more successful.

"The present plan is to continue with the events that we had last year," he said. "At this time we are seeking your support...With any planning for a whole community event, moral support and financial committment are needed."

"The intentions of this council is to grant the $750 requested under the condition that next year the funding will go back to $500," said Reeve Charles Barkley.

In addition to the funding council also gave permission for the Lions Club to have municipal employees assist with the set up and closing of the event.

Dundas Environmental Resource Centre

This is the eighth in a series of articles on the environment produced by DERC in Morrisburg.

"Earth Day is Everyday!" or so say the coordinators of this year's Earth Day celebrations on April 22nd. Are you ready for it? Have you planned a special activity with your children, or at your school or office?

The Dundas Environmental Resource Centre will be offering you a number of environmental awareness activities during April, May and June in the local schools and communities of Dundas County, but we would like to offer you some ideas through this column for your personal consideration.

Despite inprovements to our environment since Earth Day began 22 years ago, we continue to hear worrisome news about ozone depletion, global warming, destruction of the rain forest, well water unfit to drink, and so on. It appears that we need to continue fostering environmental awareness and responsibility. Our efforts shouldn't start at 12:01 and cease at midnight on April 22nd. Parents, teachers, children and community leaders should be motivated year-round to do something for the environment. Earth Day is only one of many tools we can use to achieve an increased awareness of our environment.

So ... here is that question again: Are YOU ready for Earth Day?

If not, then consider one of the following ideas:

- do spring cleanup of your yard, school, park.
- plant a tree (over the next few weeks our Resource Centre will be offering white pine seedlings in return for a small donation).
- recycle this newspaper. If your municipality doesn't have a recycling program, call your local politician and ask for one.
- reduce your consumption of products that involve costly waste management techniques and try buying returnables instead.
- refuse plastic and polystyrene cups. "Lug-a-mug" or ask for reusable mugs, plates and utensils at your local eatery.
- reduce your household waste further by composting kitchen wastes, refusing overpackaged materials (let your retailer know about it).
- write or call your local politician and ask for a household hazardous waste pick-up day.
- ride a bicycle to work if possible.
- reduce office paper waste - write on both sides of scrap paper; make double-sided photocopies.
- use rechargeable batteries and keep those "other" ones out of our waste stream.
- change light bulbs to energy-saving ones.
- install a low-flow showerhead and a water saving device for the toilet.
- use environmentally friendly cleaning products (our office has a handy-dandy fact sheet on easy-to-use alternative products. Just call for one.)
- donate old clothes, toys, furniture, books and tools to a local rummage sale - or the Secondhand Shop in Chesterville.
- join a local environmental organization (our phone number is 543-4505 in Morrisburg.)

Get the idea? Make a commitment on April 22nd to make yourself a more responsible earthling. For further information on Earth Day or other environmentally friendly activities, please call or visit us at: Dundas Environmental Resource Centre, 12 Second Street, (behind the Hydro Office) Morrisburg, Ontario, 543-4505. Prepared by Susan Shaw on behalf of the Dundas Environmental Resource Centre.

Riverside Heights W.I. enjoy pot luck supper

The Annual Meeting of Riverside Heights Women's Institute was held at the Recreation Hall Riverside Heights. It began with a delicious pot luck supper.

Evelyn Wells, President, conducted the Ode and Mary Stewart Collect. Cecile Langlotz of the nominating committee, gave the slate of officers as follows: President, Evelyn Wells; Secretary, Doris Erratt; Treasurer, Annette Devette; District Director, Lillian Casselman; Alternate, Cecile Langlotz; Assistant Secretary, Muriel Kenward; Public Relations Officer, Cecile Langlotz.

Conveners: Family and Consumer Affairs, Lillian Casselman; Agriculture and Canadian Industries, Muriel Gow; Education and Cultural Activities, Annette Devette; Resolutions, Irene Standring; Citizenship and Legislation, Muriel Kenward; Curator, Bev Brown; Assistant, Joan Smirle.

Speical Committees: Auditors, Muriel Kenward and Lillian Casselman; Christmas Meeting, All Conveners; Cards and Flowers, Doris Erratt; Nominating Committee, Jane Shorey and Cecile Langlotz.

Doris Erratt, card convener, sent 5 sympathy and 9 get well cards during the year.

Reports were read by co-ordinator, Doris Erratt. A motion was passed to leave the fees at $6. and raise money to make up the increase in February fees. Roll Call - "The Fees", was answered by 12 members.

A meeting of Convenors was scheduled for April 23 at 7 p.m. at the home of annette Devette to plan the program for next year.

Delegates to the District Annual on May 28 at Williamsburg are Lillian Casselman, Bev Brown and Cecile Langlotz.

A $25. deposit for the Dundas District summer trip is due on May 7, balance on June 10.

May meeting will be held at Cecile Langlotz' at 7:30 p.m., May 7 with the topic "Public Relations".

All members reported a successful year.



HAPPY BIRTHDAY DEBBIE

D's
PROPRIETOR: DENNIS CARKNER
COLLISION CENTER
FREE PICK-UP & DELIVERY
Unibody Repair Equipment • European Paint Finish
Bus: (613) 774-2733
Res: (613) 448-2688
P.O. BOX 948, DAWLEY DRIVE
Just off Hwy. 31/43 By-Pass
WINCHESTER, ONT. K0C 2K0

STRADER'S
SALES & SERVICE
"THE RIGHT CARS AT THE RIGHT PRICE"
CONTACT DAVID CASSELL OR GARY STRADER
HWY. 2, MORRISBURG 543-3312

The Children of
Ruth and George Tindal
invite you to join in the
celebration of their parents
50th WEDDING ANNIVERSARY
on Saturday, May 2, 1992,
between 2 and 4 at
the Brockville Country Club

Notman
MOTOR SALES LTD.
JOHN C. (JACK) NOTMAN
Highway #2 West
Morrisburg, Ont.
K0C 1X0
(613) 543-4416
"Any Make, Any Model, Any Year"

IREBALL
AUTOMATICS INC.
AUTOMATIC & STANDARD TRANSMISSION REPAIRS
Specializing in Computerized Transmissions
with Over Drive and Front Wheel Drive
R.R. 3 WILLIAMSBURG, ONT., K0C 2H0 TEL: 535-2112

Tree Trimming
& Removal
FREE ESTIMATES
Tel: 543-3427
AFTER 5 P.M.

W P S S
Williamsburg Pump Supply & Service
PAY NO TAXES
AFTER APRIL 1st
on
WATER PUMPS
(including Sump Pumps),
PRESSURE TANKS,
WATER TREATMENT
SYSTEMS, etc.
Government Licensed & Bonded
Currie McIntosh
Williamsburg, Ont.
535-2983

FREE GROCERIES
THERE IS A DIFFERENCE AT
IRON FADER FURNITURE LTD.
Iroquois Shopping Plaza.
Iroquois, Ont. 652-4577
SHOP AND SAVE MONTH OF APRIL
RECEIVE A
$50.00 - GIFT CERTIFICATE
ON EACH PURCHASE OF $500.00
OR MORE TO SPEND AT S & F OR
RED & WHITE GROCERY STORES
IN IROQUOIS
FREE GROCERIES
FREE GROCERIES

WAREHOUSE OUTLET
HTI HOME TEXTILES
UNIT 7, INDUSTRIAL RD., MORRISBURG, ONTARIO
(Turn at Crowder Monuments – Follow Industrial Road)
SUPER SAVINGS
CURTAINS (Ready Made)
PANELS
PRISCILLA CURTAINS
DRAPES
SWAGS
BALLOONS
VALANCES
OTHER
GREAT VALUES
DUVET COVERS
COMFORTERS – ENSEMBLE
BEDSPREADS
BLANKETS
SHEETS (Muslin & Percale)
PILLOWS
BABY BLANKETS – DOWN FILLED DUVETS
CLIP AND SAVE
15% OFF ALL CURTAINS
FREE PILLOWS WITH PURCHASE OF TWIN COMFORTER & SHEET, DOUBLE COMFORTER & SHEET, QUEEN COMFORTER & SHEET OR ENSEMBLES
WITH COUPON
Offer expires May 2, 1992
CLIP AND SAVE
NEW HOURS STARTING MARCH 30
OPEN TUES.-SAT. 10 A.M. - 4 P.M.
TEL: (613) 543-3356

DRIVING RANGE NOW OPEN
Upper Canada Golf Course
GOLFERS, SAVE NOW!
BUY YOUR 1992 SEASON MEMBERSHIP AT 20% OFF '91 RATES

CATEGORY	1991 FEE	1992 PROMOTION
single adult	$565.00	$452.00
single twilight (after 5:00)	$325.00	$260.00
family (includes children)	$985.00	$788.00
family twilight (after 5:00)	$625.00	$500.00
senior over 65 (weekdays)	$395.00	$316.00
junior (under 19)	$170.00	$136.00

BUY NOW!
ONLY 40 PRE-SEASON SAVINGS MEMBERSHIPS LEFT!
GOLF COURSE
SEASON OPENING APRIL 17 (weather permitting)
For more information, or to purchase memberships, contact Gord Lay, at the Golf Pro Shop at:
Upper Canada Golf Course
11 km east of Morrisburg off Highway No. 2
R. R. No. 1, Morrisburg, Ontario, K0C 1X0
(613) 543-2003 or 543-3704
The Golf Course Pro Shop and the Canada West Lounge and Restaurant are open weekends starting April 11, 1992.
THE ST. LAWRENCE PARKS COMMISSION
AN AGENCY OF THE ONTARIO MINISTRY OF TOURISM AND RECREATION
Parks of the St. Lawrence

Dundas Dairy Herds Improvement Association holds awards banquet

LAURIE DAY
Leader staff

MATILDA TWP—The Dundas County Dairy Herds Improvement Association honored their best milk producers at the annual awards banquet and dance Friday at Matilda Township Community Hall.

The big winners of the night were Malcolm and Marion Graham of South Mountain.

They took home both the Highest Composite Herd BCA and the top honors with a gold seal award.

The pair was also awarded the Highest Composite BCA for a four-year-old.

This was the third year in a row in which the Grahams claimed the Highest Composite Herd BCA.

The certificate and Strader trophy was presented to them with a composite average of 211: 210 milk average, 210 fat and 214 protein.

For the gold seal award, the Malcolms maintained a 20-point average above the Provincial Composite BCA average of 166.5. Their averaverage this year was 211.

The Grahams were also awarded a plaque for their four-year-old Spruceside Marlin Natasha, aged four years three months -228-243-252, composite 241, donated by MacDonald Feed Mill Ltd.

The second highest composite herd BCA went to Allan and Blair Hutchinson of Winchester with a composite of 201: 213 milk, 190 fat, and 218 protein.

The Most Imporved Herd certificate was presented to Richard Helmer of Winchester with a BCA of 179.3, which was an increase of 26.6 points from the previous year.

The Most Improved Herd above Provincial Average, was sponsored by the Royal Bank of both Winchester and Iroquois, and it was presented to Henry and Laurence Hofer of Brinston. In 1990. their average was 175.5 and in 1991 it increased 23.3 points.

The second most improved herd above Provincial Average was won by Carl Sears of South Mountain with an increase of 20 points. This award was donated by the Bank of Nova Scotia in Chesterville, South Mountain and Morrisburg.

The Lowest Average Sematic Cell Count on a Herd Basis was presented to Ben and Anja Berends of Mountain.

Their cell count was 47,600, and the plaque was donated by Dr. KB Kennedy.

The Highest Composite BCA for a one-year-old, went to J. Frank Casselman of Chesterville for JFC Princess Counselor, aged one year, 11 months; 211-286-227, donated by Weagant Farm Supplies.

The following Highest Composite BCA awards were presented to the two, three, four (presented to the Grahams), five, and 10-year-old and over respectively: Allan and Blair Hutchinson, Winchester for Derbydale Laurel Image, aged two years, five months: 211-286-227, donated by United Cooperative of Ontario; Frank DeVries of South Mountain for Friesdeel Sir Mistress, aged three years, seven months: 291-342-284, donated by C & L Feeds; Dwight Gilmer and Sons, South Mountain for Ricrodreg Valais Penny, aged six years, three months: 252-251-269, donated by Bank of Montreal; Allan and Blair Hutchinson of Winchester for Derbydale Red Maple, aged 14 years, two months: 244-230-229.

The top ten Gold Seal winners, other than the Grahams, were Allan and Blair Hutchinson, Henry and Laurence Hofer, John Melenhorst and Sons, Herman Jansen, Robert H. McMenomy, Jerry and Peter Byvelds, Albert and Linda Harbers, J. Frank Casselman and Henry and Rita Velthuis.

This group was awarded gold seals for a Provincial Composite BCA average 20 points above the average of 166.3.

The top ten Red Seal winners were Richard Helmer, Theodore Ceelen, Frank DeVries, Martin and Robert Byvelds, Carl Sears and Sons, Wilmer and Linda Porteous, A and D Funnalls, Lorna and Andy Driscoll, Chris and Peter Brissenden.

These were awarded seals for 10-19 points above the Provincial Average.

For the Blue Seals, winners were awarded for a Provincial Average, and up to nine points above.

They were John DeJong, Irvan Simpson, Anne and Dean Keys, Merkley Bros.-Mormerk, John and Rina Groniger, Neil Kittle, Keith Guy, Alexander and Perry Hart, Peter Leyenaar, Glen E. Beggs, Bill and John Byker and Eric Steele.



DHI's finest
Marion and Malcolm Graham of South Mountain took the top brass home from the DHI awards Friday. They claimed the Highest Composit Herd BCA, a Gold Seal for 20 plus points over BCA average, and the Highest Composit Herd BCA for a four-year-old.



More Mountain winners
Anja and Ben Berends of Mountain were awarded the plaque for the Lowest Average SCC on Herd Basis. They were presented the award by the Dundas Dairy Princess, Tammy Duke.
Day photos

CHARLES E. DROPPO
GENERAL CONTRACTOR
RESTORATIONS
RENOVATIONS
PLUMBING
CONCRETE WORK
"Over 30 Years Experience"
R.R. #1 MORRISBURG
ONTARIO K0C 1X0
543-3533

CHEVY BEST VALUE DAYS

TEST DRIVE THEM TODAY!



STORM 2+2 COUPE



ACHIEVA SL BY OLDSMOBILE

MAKE TRACKS FOR THESE CHEVY BEST VALUES TODAY!
LARGE SELECTION OF 92's IN STOCK

1992 CORSICA – 4 DR.
2.2 L engine, automatic transmission,
air conditioning, AM-FM cassette & more
SALE PRICE $12,840*



Corsica LT Sedan



Lumina APV

1992 LUMINA APV – 7 PASSENGER
3.8 L V6 engine, 4 speed automatic transmission,
power windows & door locks, fully equipped
$1,500* CASH REBATE
OR 6.9% FINANCING for 48 Months (OAC)

1992 S10 EXT. CAB – TAHOE
4.3 L V6 engine, 4 speed automatic, rear slider,
AM-FM cassette, 2-tone paint, carpeting & more
SALE PRICE $14,400*

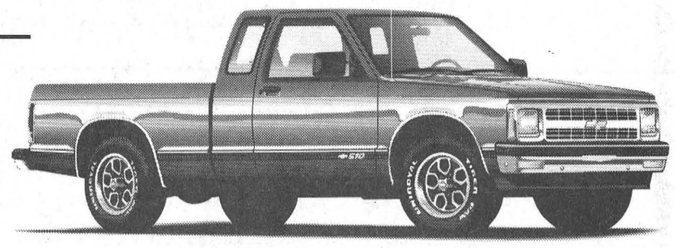

S-10 Maxi-Cab Tahoe 2WD Pickup

* Plus Freight S10 Pickup $525; Corsica $450; Lumina APV $625 plus air tax $100 plus p.s.t. plus g.s.t. taxes and licence. Cash Back Rebate to Dealer

UPPER CANADA MOTOR SALES LTD.
CORNER OF HWY. 2 & 31
MORRISBURG 543-2925
CHEVROLET Oldsmobile



Rejoice!

Easter is a new beginning
and a reminder of the hope
which shines through the dark times.
Let us rejoice this Easter.
He is risen!

FAIRBAIRN funeral home limited

Gordon T. Fairbairn, F.D., Sheri L. Fairbairn, F.D.,
Ian T. Fairbairn, F.D.
MORRISBURG "Your Golden Rule Funeral Home 613-543-2271

CONGRATULATIONS MORRISBURG JR. B LIONS



Citizen Shield Finalists

Pictured are the Morrisburg Jr. B Lions club and the executive. Front row (left to right) Jeff Hopkins, Doug McNairn (assistant coach), Randy (Tug) Mullin, Coach Doug Casselman, Mark Donnelly, John Morrow assistant coach, Dennis Villeneuve, President Hartley Hodgson; middle row (l-r) Craig Villeneuve, Jeff Holmes, Shawn Hummell, Derreck Holmes, Mike McAllister, Jeremy Morrow, Rob Domanko, Bill Bennett (trainer) Mike Waddell, clerk/treasurer; back (l-r) Keith Robinson, (fundraising) Brian Bouchey, Tim Casselman, Rob Casselman, Ken McLeod, JD Hunter and Andrew McEwan.

Day photo

1992 CITIZEN SHIELD FINALISTS

CONGRATULATIONS LIONS!

The supporters of our Morrisburg Jr. B Lions wish to take this opportunity to extend a hearty congratulations on your outstanding string of achievements during the 1991-92 hockey season.

You have made this year, a truly great year as you have strived for the true Morrisburg tradition of excellence, sportsmanship and pride.

To the Morrisburg Jr. B Lions, you are all champions!

SPONSORED BY THESE COMMUNITY MINDED BUSINESSES

VILLAGE OF MORRISBURG	ODONTO CORPORATION LTD. MORRISBURG 543-3701	LAURIN LAURIN MORRISBURG 543-3106	BRISTER INSURANCE BROKERS LTD. MORRISBURG 543-3055
TOWNSHIP OF WILLIAMSBURG	MURIELS FLOWERS MORRISBURG 543-4100	BEAVERS DENTAL PRODUCTS LTD. Subsidiary of Sybron Canada Ltd.	THE VILLAGE GREEN MORRISBURG 543-2566
UPPER CANADA MOTOR SALES LTD. MORRISBURG 543-2925	THE MORRISBURG LEADER LTD. MORRISBURG 543-2987	EDIE'S HOUSE OF FASHION MORRISBURG 543-2561	PIER 31 GIFTS MORRISBURG 543-4389
Notman MOTOR SALES LTD. Highway #2 West, Morrisburg, Ont., 543-4416 "any make, any model, any year"	EDGERTON/BAKER FUELS MORRISBURG/IROQUOIS 652-4565	CHARLIES SPORT SHOP MORRISBURG 543-2137	DELAGE'S HOUSE OF GIFTS MORRISBURG 543-3084

Morrisburg Jr. B Lions lose out to Perth in EOJBHL finale

LAURIE DAY
Leader staff

PERTH—The EOJBHL title was decided Sunday as the Perth Blue Wings clipped the Morrisburg Lions 10-2 in game five of the best-of-seven series for the Citizen Shield award.

Perth used a six-goal second period to vault to a 7-1 lead after 40 minutes of play and by then there was no turning back.

"We stayed with them for the first period and a half," said coach Doug Casselman. "But they're just a better club, that's all."

Rob Domanko scored the first goal at 8:06 of the first period. He was helped out by Mark Donnelly and Mike McAllister on the shot.

Perth answered that goal with a shot past Dennis Villeneuve by Mitch Sabourin to tie the game at one apiece before the end of the period.

The Blue Wings coasted through the second period scoring six goals. Ed Rafuse and Dan Paquette each notched a pair, while singles were added by Sabourin, and Rick Buchanan.

In the final period, Stan Misthios and Troy Echlin each added singles before Morrisburg came back with one from Craig Villeneuve.

Both Ken McLeod and Shawn Hummell assisted Villeneuve on the goal.

Steve Darou sank number 10 for Perth to close the gate of the Eastern Ontario Jr. B Hockey League season, 10-2.

Game four

With only 15 seconds remaining in game four here Friday, Perth's Steve Darou fired the winning shot to take a 3-1 game lead in the series.

The Wings lead after the first period with three unanswered goals from Sabourin, Misthios and Buchanan.

Paul McLaughlin made it 4-0 for the visitors before Morrisburg's Donnelly finally got the team on the board at the 11-minute mark.

With less than two minutes to play in the second period, both Yvon Besner and Randy Mullin added single goals for a 4-3 deficit after two.

Mullin tied the game just seconds into the final period and it wasn't until 2:03 of the period that Perth went ahead with McLaughlin's counter.

Brian Bouchey tied the game once again with a goal at 1:47, and it looked as though the game would go into overtime, but Darou's shot with 15 seconds remaining discarded any hope of that.

The 6-5 upset was the turning point in the series.

Game three

Another 10-2 decision played havoc on the Lions last Tuesday night in Perth.

The team's goals came in the second period as both Rob Casselman and Mullin scored.

Perth capitalized in the second period with five goals for a7-2 lead at the end of the period.

Sabourin collected a hat trick in the game, and singles were added by Paquette, Darou, Brent Boyce, Buchanan, Steve Lacasse and Gavin Christie.

Morrisburg Mutters

Randy Mullin lead the scoring throughout the playoffs with a total of 51 points, 24 goals and 27 assists in 23 games played.

Against Perth he had five goals and five assists; Westport, six goals and eight assists, Winchester, eight goals and nine assists and Kemptville four goals and seven assists.

Yvon Besner collected 20 goals and 23 assists in 22 games played for 43 points in the playoffs, and Rob Casselman had 37 points on 17 goals, 20 assists in 23 games played.

Mike McAllister ended with 13 goals, 22 assists in 23 games; Andrew McEwan, 12 goals and 17 assists in 22 games.

Craig Villeneuve 20 points (11-9) 22 games; Mark Donnelly 19 points (6-13) 19 games; Rob Domanko 13 points (8-5) 20 games; Jeff Holmes 4-7-23; Shawn Hummell 4-7-23; Brian Bouchey 4-7-22; Derrick Holmes 3-7-23; Pat Fisher 2-8-14; Tim Casselman 1-6-22; Quint Cole 2-5-16; Jeremy Morrow 2-4-21; Ken McLeod 1-4-21; Greg Wells 0-4-8; JD Hunter 0-0-15.

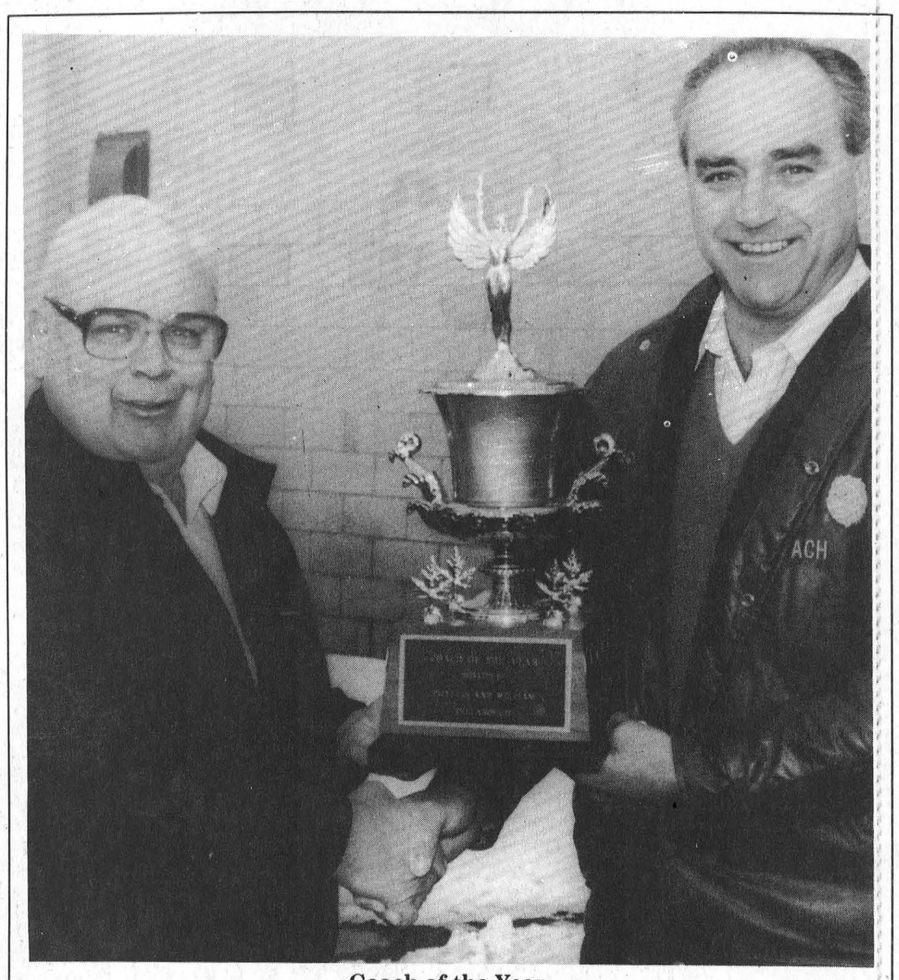

Coach of the Year

Doug Casselman, coach of the Morrisburg Jr. B Lions was presented with the Bill and Phyllis Dillabough, "Coach of the Year" trophy by Bill Dillabough (left). Casselman was the first recipient of this new trophy, and Bill congratulated him on a job well done this season. The trophy awarded to any coach in the Morrisburg Hockey System who demonstrates leadership, discipline and a true love for the sport, and is chosen by the staff of The Leader. **Day photo**

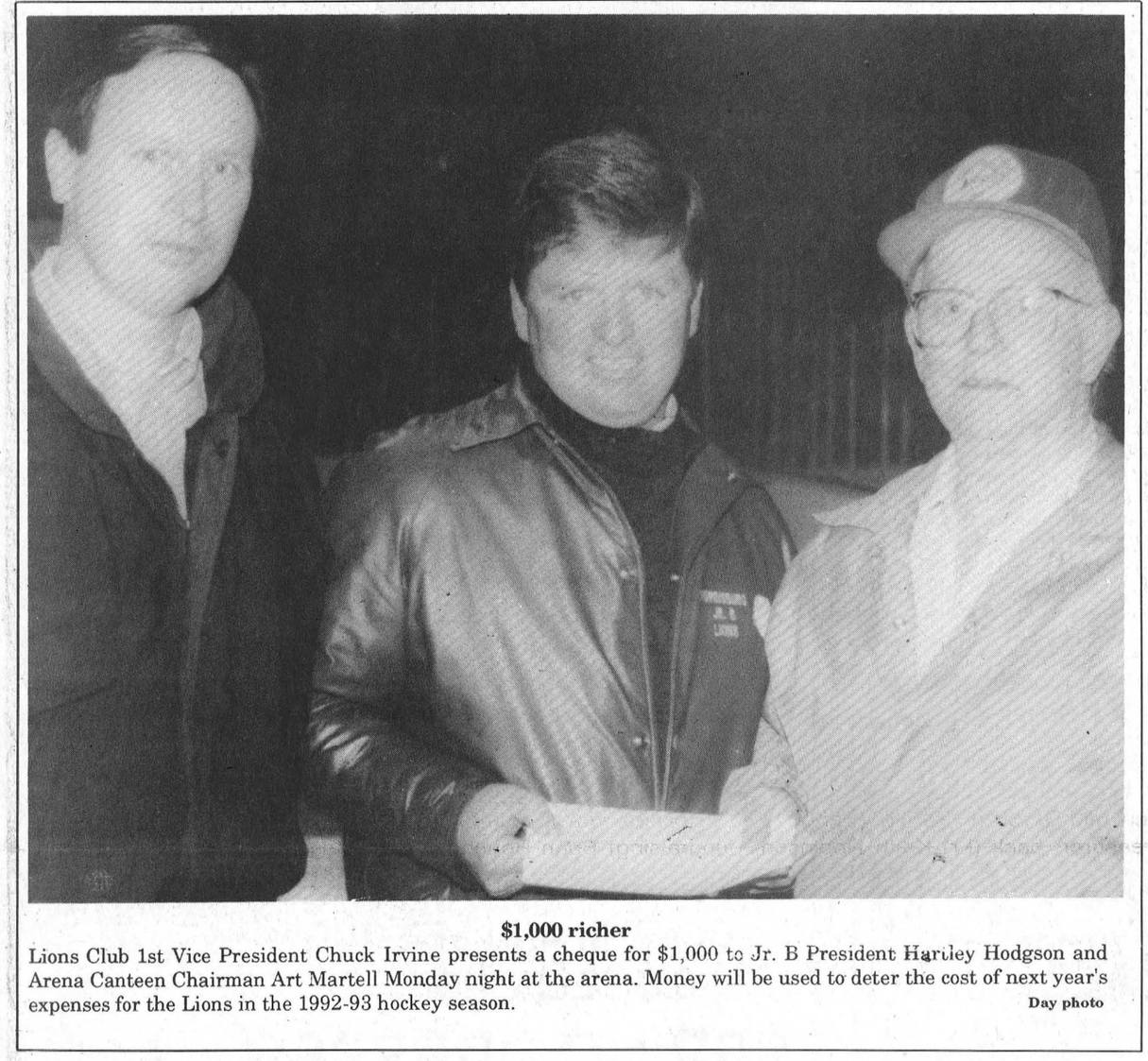

$1,000 richer

Lions Club 1st Vice President Chuck Irvine presents a cheque for $1,000 to Jr. B President Harley Hodgson and Arena Canteen Chairman Art Martell Monday night at the arena. Money will be used to deter the cost of next year's expenses for the Lions in the 1992-93 hockey season. **Day photo**

Lions rake close to $30G from playoffs

LAURIE DAY
Leader staff

MORRISBURG—For the first time in 12 years, the Morrisburg Jr. B Lions advanced to the Citizen Shield playoffs, and with the continued fan support, managed to collect close to $27,000 in sales revenue in the playoff rounds.

Considering that the Jr. B Lions and their Executive had to do a little fundraising last year to get out of the red following the seasons' end, the Association couldn't be more pleased.

"A lot more hockey interest was generated as we continued with the playoffs," said Mike Waddell, clerk/treasurer with the Lions' executive.

Fan support more than doubled as the season rounded out in the final months before playoffs began.

"With the Winchester series alone, we had approximately 3,500 in attendance."

In dollars, that amounted to $12,000 in gross gate receipts,.

After that nail-biting series, the Lions had claimed the St. Lawrence division title, and the Alex English trophy.

Prior to their series with Winchester, Morrisburg brought in approximately $3,000 playing host to Kemptville. A few more than 1,000 people were in attendance for this series.

For the Rideau/St. Lawrence title under their belts, approximately 2,000 fans came through the doors with a profit of $6,600.

Tabulations from the Perth series in which the Lions lost four games to one for the Citizen Shield, amounted to 1,750 supporters in attendance for the two games here, or around $5,000.

But because the season is over for the Lions, doesn't mean that the fundraising will stop.

They will still continue with their bingos, and the Tubie Race Weekend will still bring in funds needed for the team.

"If we hadn't been able to pick up the Tubie weekend profits, as well as the bingos, it would not have been financially feasible to continue with the franchise a few years ago," said Waddell.

The Jr. B Lions are incorporated as a non-profit organization, therefore, money generated from their successful season will go back into the association.

The biggest expense is their equipment, such as jerseys, sticks, and helmets, but money will also go towards the cost of ice time and to pay the referees.

Not what it's cracked up to be

Modified racing tough without money

LAURIE DAY
Leader staff

MAITLAND—Ever since advancing to the Modified dirt track racing class five years ago, Keith (Chico) Dingwall has only hit the winner's circle on one occassion.

That was two years ago.

But racing is in his blood and he admits that he is addicted to it, therefore as long as the sponsorship holds out, he will continue to race.

When in the lower class, Dingwall was chalking up track titles in Edelweiss, Cornwall, Frogtown and Lafargeville, but because of a very low budget, high dollar engines are not available to him in the modified class. He is driving an updated '92 Kneisal, with a Ford motor.

"I'm the only one around that uses a Ford engine. Some have said that was why I wasn't winning any races, but I did when I was in the lower class."

Dingwall's addiction takes up a lot of his time as well. He has two young sons who are "okay with it," but a wife who hates it.

"I haven't stopped working on the car since last year. I'm gone from home quite a bit, but I love it."

In fact, he did try to stop racing once but found that it was a lot harder that he thought. "I know I'm addicted to it, and I lose money every year. But it's the thrill of the speed, and it's the adrenaline rush that keeps me going."

His parents are actively involved with his racing career as his father builds aluminum seats for his cars while his mother does the sewing.

"They both love it as much as I do," he said. "When I first told Dad I was going to race 18 years ago, he almost had a fit. But he and Mom have been a great support for me."

Dean Wilson of Brockville and Kevin Selleck of Maynard are two of Dingwall's pit crew members, while Vince Ford of Prescott does most of the engine tuning.

"And if it wasn't for my sponsors, I wouldn't be racing. I'd like them to know I sincerely appreciate their support."

His sponsors in alphabetical order are: Arthur Thom Electric. BE-Wood Contractors, Chapple Fuels, Chinook Group, City A-1 Rad, Danbury Competition, Dingwall Logging, Fleury Fabrication, Green Product Company, Hewitt Automotive & Machine, Iroquois Enterprises, Jim's Moto Ski, King Edward Auto Parts, Kirkey Racing Fabrication, Kneisac Speed Sport, Lakeway Motors, MacPherson & Dykstra, Preferred Trucking, Price Motorsport Engineering, Ray Grant Signs, Richard Mike Trucking, RV General Repair, Seaway Machine Ship, SG Wells & Sons, S/S Performance Products, Stynik Trucking, Trick Chassis.

Dingwall will be in the Brockville Thousand Islands Mall Wednesday, Thursday and Saturday for a show which will see many drivers and their cars on display.

There will be driver interviews on Thursday at Shroders Restaurant and there will also be a question period for anyone who may want to know a little about the sport of dirt track racing.

Brockville Angels tops at Provincials

LAURIE DAY
Leader staff

MISSISSAUGA—Brockville's Intermediate B Angels were crowned Provincial Champions at Mississauga Sunday after collecting three wins in the Ontario Women's Hockey Association championship tournament en route to a Sunday final against London.

The girls defeated Glanbrook 5-2 in Friday night competition, and downed Burlington 10-1 Saturday afternoon.

Saturday evening the Angels shut out London in a 3-0 bout which set up the final game on Sunday against the same team.

Brockville needed an overtime period to take a 2-1 decision for the Provincial title and the shot came at 2:17 from Angela MacDonald. She was assisted by Cathy Eady and Kari Jacot.

Brockville scored the opening shot in the second period as Valerie Robinson got by Kerry Lorene Coimier with help from Kristen Hall.

In the third frame, London tied the game with Deborah Lamb's shot.

In Brockville's first game Carol Clayton collected a hat trick while Val Robinson, and Joanna Grandy counted singles.

Both Kristina Ronson and Carol Clayton fired a hat trick each in the Angels' game against Burlington. Joanna Grandy and Karen Kendell notched a pair apiece in the 10-1 decision.

Clayton picked up Brockville's three goals in the team's third game of the tournament, this time against London in their prefinal 3-0 upset.

Another local girl, Carrie Barkley, collected three assists throughout the weekend competition.

Collins and Hll scouted for AAA Novice Islanders

MORRISBURG—A pair of Morrisburg Novice A Lions were scouted this season to play with the St. Lawrence AAA Major Novice Islanders.

Both Matthew Collins and Nick Hall will be part of a very strong Islander club for the next few months as they will play against other teams from Belleville, Kingston, Brockville, Cornwall, Westport, Arnprior, Perth and Clayton, New York.

A total of 44 Novice teams were scouted before the choices were made for the Islanders.

In some exhibition action Sunday in Brockville, the Islanders defeated the Perth Renegades, 13-3.

The Islanders had a healthy lead after the first period, 5-1, on a pair of goals from Chris Cook, and singles from Matt Sikora, Miguel Deisle and Matt Collins.

Perth rebounded with 1:22 remaining with a goal from Tyler Shanks.

In the second, Collins collected his second of the came as did Sikora. Cook picked up his hat trick for a 8-2 lead after two periods of play.

Shanks replied for the Renegades at 12:31 of the frame.

In the final period, the Islanders added their remaining five goals, and Perth came back with a single for the 13-3 finish.

Sikora, Tobin Pyear, Deisle, Cook and Eric Agar scored in the winning effort, while Matt Pennett scored for Perth.

Sikora picked up three assists as well to cap a six-point game, and Cook added three assists to his total as well.

INGLESIDE

Bowling Roundup

YBC

April 11: Peewee/Bantam first shift, Kenneth McIntyre high single 196, Derek Lackey high triple 475; Amanda Jullien high single 167, high triple 430; standings, Pin Busters 501, Strikers 459, The Best 416, Buddies 392 Rolling Stones 380, Hot Shots 361, Peewee Ninja Turtles 284, Tigers 252. Peewee/Bantam second shift; Eric Wemerman high single 178, high triple 469; Carla Cummings high single 149, Natalie Currier high triple 404; standings, Candy Canes 483, Hot Shots 391, Blue Jays 387, Pirates 348, Rock 'n Rollers 333, White Unicorns 312. Junior and Senior; Jeff Montroyt high single 227, Ryan Vickers high triple 561; Shelley Meek high single 186, Laura Cummings high triple 499; standings, Turkeys 442, Mersiless Turkeys 424, Strikers 420, Team 4 412, Team 7 355, Team 8 335, Super Strikers 326, Montreal Canadiens 317.

Men's Commercial

April 6: Garry Brownlee high single 333, Bert Eldridge high triple 807, standings after round one of playoff action, Heagle Plumbing 21, Gauthiers 19, John Wayne's Aerial Service 16, Causeway 13.5, Ingleside Lanes 14, Long Sault Legion 14, Graig's Electric 7, Alberta Distillers.

Rockets

April 7: John Fisher high single 304, Colvin Smith high triple 757; Jean Breyer high single 236, Monique Lalonde high triple 539; standings, Anik's 120, Launch Pad 114, Nasa 114, Warp Speed 114, Enterprise 104, Rocketeers 96, After Burners 92, Trekies 70.

Friday Fun League

April 10: Peter Bosch high single 255, Larry Hess high triple 666, April Taylor high single 241, Carol Lafave high triple 640; standings, not available.

Beaver Dental League

April 9: John Douma high single 226, Fred Veley high triple 559; standings, Freddy's Twisters 6, Barb's Shakers 6, Lorraine's Lushes 4, Granny's Groupies 4, Pound Puppies 4, Chief's Dirty Dancers 0.

Seniors

April 6: Doug Zeran high single 252, high triple 626, Isabel Raymond high single 209, high triple 582; standings, Lambs 370, Cats 355, Zebras 350, Top Dogs 348, Crickets 341, Shamrocks 332.

Sportsmanship

April 6: Garry Brownlee high single 300, high triple 691, Erma Osborne high single 206, high triple 508; standings, Team 1 126, Team 2 112, Team 3 103, Team 5 102, Team 4 88, Team 6 69.

Headpin Highlights

On April 12, the Ingleside Lanes held its Best Ball Mixed Tournament. The winners were as follows.

High single first place, Viv Boileau and John Wemerman, 356; high single second, Murray Mattice and Patty Leroux, 318; high single third Doug Shaver and Nancy Lapansee, 327.

The high triple winners were Ron Robinson and Julie Tessier with a 919, and Roy Brownlee and Rosan Brownlee with a 885.

The next Best Ball Open is April 26 at 3 p.m.

The Youth Bowling Council held its Year Zone Round on April 23, with a total of 24 bowlers in attendance.

There were six bowlers in each division: Pee Wee, Bantam, Junior and Senior.

Winning in the Pee Wee Division was JJ Hollister from the Ingleside Lanes with a +51 pins over agerage total. He will now advance to Brantford to bowl. He will also have a tour of Ontario Place on June 20 and 21.

Congratulations are extended to J J on behalf of everyone at Ingleside Lanes, and the best of luck in June.



Hi Lows are tops
Maurice Gagne, Chris Casselman and Jim Scott accept the Delage's House of Gifts trophy for the first place finish in the Riverside Dart League. Elva Baker is absent.



High guys and gals
Jim Scott high 160), Sharon Wereley (high finish 118), Tracy Shearer (high score 162), Shannon Casselman (most outs, 56) and Gary Hart (most outs 126 and high finish 126) were honored with the respective hardware.



Playoff runners up
Shannon Casselman, Kenny Baker and Tracy Shearer were awarded for their efforts in the playoffs. Absent is Andy Loynachan.

Riverside Dart League honors season's best at awards banquet

LAURIE DAY
Leader staff

RIVERSIDE HTS.—The 1991-'92 mixed dart season came to a close Saturday night, and to cap it off, a string of awards were presented to the league's finest.

After playoff action of the previous few weeks, it was the Kitten and Three Toms who prevailed as the champs.

Sharon Wereley, Ernie Beckstead, Floyd Elliott and Eric Sypes picked up individual trophies as well as the team plaque donated by Whitteker Bus Lines.

Ron Whitteker was on hand to present the plaque to the team.

The runner up in the playoff rounds was the Task Force.

Kenny Baker, Shannon Casselman, Tracy Shearer and Andy Loynachan were awarded prizes for their efforts.

First place overall was achieved by the Hi Lows.

Delage's House of Gifts donated the hardware to the team of Jim Scott, Elva Baker, Chris Casselman and Maurice Gagne.

Tracy Shearer picked up the Ladies High Score with a 162, and for the men, it was Jim Scott with a high score of 162.

For the ladies' most outs, Shannon Casselman fired 56 for top honors, and Gary Hart tossed 126 to claim the award for the men.

Hart also picked up the prize for the men's high finish with a 130. For the ladies, it was Sharon Wereley with a 118.

Perfect scores are somewhat of a rarity, but in the Riverside league, there were 28 in total recorded by Gary Hart, Lyle Beckstead, Randy Markell, Bill Devaul, Fred Devaul, Ernie Beckstead, Jim Scott and George Baker who all received pins donated by Keith and Sharon Wereley. As well the group will receive certificates and crests commemorating the 180's.

Bull finishes were carded by Gary Hart, Guy Hart, Carl Robinson, John Gummeson, Tom Shearer, Keith Wereley, shannon Casselman, Brent Claxton and Berry Pemberton. Each received pins donated by Edna Barkley.

The rookies of the years were Maureen Loynachan and Randy Markell who each took home a dart board for their efforts.

And finally, the sportspeople of the year were noticed by their fellow dart players. Each was voted on by all who played in the league throughout the season.

Jean DeJong was the sportswoman of the year and she received a trophy donated by Gummeson Construction.

Elva Baker presented Gary Hart with the sportsman of the year award.



Sportpeople of the season
Jean DeJong and Gary Hart were presented with hardware for the sportswoman and sportsman of the year respectively.

UPC draw winners

April 5, 1992 - $20
Ewen MacDonald, Green Valley, Ont.

April 6, 1992 - $20
Norma Lannin, Winchester, Ont.

April 7, 1992 - $20
Rita Wert, Newington, Ont.

April 8, 1992 - $20
Mike Caron, Williamstown, Ont.

April 9, 1992 - $20
Gary Gareall, Cornwall, Ont.

April 10, 1992 - $20
Melvin Hollister, Morrisburg, Ont.

April 11, 1992 - $50
Cindy Cleary, Cornwall, Ont.



Riverside Champs
Ron Whitteker presents the Whitteker Buslines award to the champions, Kitten and Three Toms; Sharon Wereley, Floyd Elliott, Ernie Beckstead and Eric Sypes.



Perfect Scores
Shooting 180s this year were (back) Randy Markell (also Rookie of the Year), Jim Scott, Bill Devaul, Ernie Beckstead, (front) Lyle Beckstead, George Baker and Gary Hart. Fred Devaul is missing from the photo. Day photos



100 ONLY IN PRINT

The Morrisburg Collegiate Institute/Morrisburg High School Reunion Committee has commissioned a cover design for the upcoming reunion booklet by graphic artists Sonja Bazin and Bill Laurin. The outside cover, shown in part here, was created from a single black and white photograph taken in the 1940's.
The cover has been reprinted in a 10½ x 14 inch, full color, frameable poster which is being made available to past students, collectors and the general public in a very limited quantity. There will be no second printing!
The larger photograph on the poster is reproduced in full color while the six smaller versions of the same photo are printed in mood enhancing variations of color and tones certain to ignite a flow of memories of those crazy, heady days of cadets, dancing, parties, school band, puberty, athletics and secondary school in and around Morrisburg. The school ribbons appear in the traditional Morrisburg "blue and white" colors.
The poster is available only at Laurin/Laurin in the Morrisburg Shopping Centre. Mail orders are not available.

JANITORIAL SERVICES
ALL TYPES
OF CLEANING IN
HOME & OFFICE
CARPETS CLEANED IN YOUR HOME
RUGS • UPHOLSTERY
PAINTING • FLOOR STRIPPING
WAXING • WATER REMOVAL
COMMERCIAL & RESIDENTIAL
543-2420 543-2266

Hart Foundation takes championship in Riverside Heights men's darts

LAURIE DAY
Leader staff

RIVERSIDE HTS.—In an exciting final match, it was the Hart Foundation over the Par Darts for the men's league championship title Thursday night, four games to three.

The Par Darts finished at the top of the standings for the year, and therefore were awarded a bye for the first week of playoff action.

The second-placed Hart Foundation defeated the fifth placed Lewises 6-0 in the best-of-11 series.

Meanwhile the third-placed Devauls defeated the fourth-placed Bradfords 6-4, also in a best-of-11 series.

The Hart Foundation and the Devauls then advanced to the semi-final series to play the Par Darts in a two-week total-point series with the top two teams advancing to the league championship bout.

After the first week of round-robin action, it was the Hart Foundation on top after a 3-2 win over the Par Darts, and a 5-0 decision over the Devauls.

The Devauls however, defeated the Par Darts 4-1, and after the first week, the Harts lead the standings with eight points, followed by the Devauls with four, and the Par Darts with three.

The second week saw the Devauls take a bow as they were defeated by the Harts 3-2, and the Par Darts 4-1.

The Par Darts also won over the Hart Foundation 3-2 in the best-of-five series which set up the final match between the two.

It was the Hart Foundation over the Par Darts four games to three. They came from a two-game deficit to take four straight and the championship title.

Bobby Jack Hart claimed all four outs in the winning effort.

On the winning Hart Foundation team were Bobby Jack, Gary and Guy Hart and Lyle Beckstead.

Don McMillan, Rick Barkley, Randy LeClair and Bill Harper made up the Par Dart combination.



An exciting finish

The Hart Foundation (left) of Lyle Beckstead, Bobby Jack Hart, Guy Hart and Gary Hart defeated the first place finishers, the Par Darts, Randy LeClair, Rick Barkley, Bill Harper and Don McMillan for the Riverside Men's Championship title Thursday. The Harts needed all seven games to defeat the Par Darts 4-3.

Day photos

UNITED COUNTIES OF STORMONT DUNDAS AND GLENGARRY

FINANCIAL HIGHLIGHTS

FOR THE YEAR ENDED DECEMBER 31, 1991

CONSOLIDATED BALANCE SHEET AS AT DECEMBER 31, 1991

	1991	1990
ASSETS		
Unrestricted		
Cash	-	$ 410,624.
Account receivable	$5,075,499.	$4,087,913.
	$5,075,499.	$4,498,537.
LIABILITY		
Bank Indebtedness	$ 3,041.	$ -
Temporary loans	$1,100,000.	$ -
Accounts payable and accrued liabilities	$ 830,268.	$1,239,147.
	$1,933,309.	$1,239,147.
BALANCE OF FUNDS		
To be used to offset (or to be recovered from) taxation or user charges	$ (48,299.)	$ 196,693.
Reserves	$3,190,489.	$3,062,697.
	$3,142,190.	$3,259,390.
	$5,075,499.	$4,498,537.

CONSOLIDATED STATEMENT OF OPERATIONS & BALANCE OF FUNDS

SOURCES OF FINANCING

	BUDGET 1991	ACTUAL 1991	ACTUAL 1990
Requisition on local municipalities	$ 4,811,650.	$ 4,886,122.	$ 3,959,135.
Grants-Government of Canada	$ 5,000.	$ 1,190.	$ 4,190.
-Province of Ontario	$16,019,038.	$17,204,042.	$13,210,110.
-Other Municipalities	$ 828,692.	$ 722,588.	$ 895,960.
Fees and service charges	$ 1,600,000.	$ 1,681,341.	$ 1,621,826.
Other	$ 163,762.	$ 308,657.	$ 380,247.
BALANCE OF FUNDS AT THE BEGINNING OF THE YEAR			
To be used to offset taxation or user charges	$ 150,000.	$ 196,693.	$ 183,310.
Total financing available during the year	$23,578,142.	$25,000,633.	$20,254,778.

FINANCING APPLIED TO

	BUDGET 1991	ACTUAL 1991	ACTUAL 1990
Current operations			
General Government	$ 647,600.	$ 725,750.	$ 668,779.
Environmental Services	$ 125,000.	$ 10,931.	$ -
Protection to persons & property	$ -	$ 12,384.	$ 12,648.
Transportation services	$ 5,485,500.	$ 6,400,745.	$ 6,265,775.
Health services	$ 445,200.	$ 436,058.	$ 386,095.
Social and family services	$11,597,292.	$13,257,013.	$ 9,152,355.
Libraries and cultural services	$ 831,850.	$ 761,348.	$ 798,289.
Planning and Development	$ 505,800.	$ 420,175.	$ 262,822.
	$19,638,242.	$22,024,404.	$17,546,763.
Capital			
General Government	$ 25,000.	$ 16,071.	$ 18,000.
County road system	$ 3,789,900.	$ 2,874,205.	$ 2,197,565.
Home for the aged	$ --	$ 3,318.	$ 1,599.
Libraries	$ --	$ 3,144.	$ 12,836.
	$ 3,814,900.	$ 2,896,738.	$ 2,230,000.
Net appropriations to reserves	$ 125,000.	$ 127,790.	$ 281,322.
BALANCE OF FUNDS AT THE END OF THE YEAR			
To be used to offset (or to be recovered from) taxation or user charges	$ --	$ (48,299.)	$ 196,693.
Total applications during the year	$23,578,142.	$25,000,633.	$20,254,778.

NOTES

1. These financial highlights reflect the operations, assets and liabilities of the municipality and the following local boards:

   Glen-Stor-Dun Lodge, Home for the Aged
   Stormont, Dundas and Glengarry County Library Board
   Cornwall Suburban Roads Commission.

2. The balance on the consolidated balance sheet of municipal equity (Deficit) of ($48,299.) (1990 - $196,693.) is allocated as follows:

	1991	1990
United Counties of Stormont, Dundas & Glengarry	$ (48,245.)	$ 216,872.
Stormont, Dundas & Glengarry County Library Board	$ (54.)	$ (20,179.)
	$ (48,299.)	$ 196,693.

3. The total balance of reserves of $3,190,489. (1990-$3,062,697.) is made up of the following:

	1991	1990
- Working Capital	$ 805,100.	$ 805,100.
- Acquisition of Fixed Assets		
- County	$ 2,142,573.	$ 2,017,572.
- Glen-Stor-Dun Lodge	$ 39,255.	$ 45,348.
- Library	$ 43,680.	$ 22,265.
- Registry Offices	$ 146,442.	$ 127,481.
- Other Programs	$ 13,439.	$ 44,931.
	$ 3,190,489.	$ 3,062,697.

4. Additional information concerning the audited financial report can be obtained from the Municipal Treasurer's office at 20 Pitt Street, Cornwall, Ontario, K6J 3P2 (Telephone: 613-932-4302).

MARKELL'S
RADIATOR SERVICE
Radiators
In Business Over 25 Years
Repaired & Replaced
Morrisburg Tel: 543-3307

CARMAN REFINISHERS
UPHOLSTERING
FURNITURE FOR SALE
IROQUOIS
652-2011

McKee Decorating
O/O By RICHARD McKEE
IROQUOIS, ONT. K0E 1K0
613-652-1328
Int. & Ext. Painting & Decorating & Wallpapering
Residential • Commercial

ERIC CURRIER ELECTRICAL
COMMERCIAL & RESIDENTIAL
ELECTRIC HEATING
Phone 652-4868
Saver Road
IROQUOIS, ONTARIO

VILLAGE OF MORRISBURG
NOTICE
HYDRANT TESTING & MAINTENANCE PROGRAM

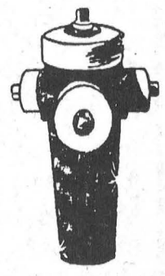

Flow testing on hydrants will be carried out in the Village of Morrisburg on or about April 21, 1992.
- During the testing, poor water pressure and/or RED water may result.
- This situation is temporary and may last up to two hours.
- The coloured water is not hazardous.
- If coloured water is detected, the public is requested to open their COLD water taps in order to clear the system.

Ministry of the Environment
Utility Operations, Morrisburg

STORMONT, DUNDAS, GLENGARRY & EAST GRENVILLE
NDP PROVINCIAL RIDING ASSOCIATION
Annual General Meeting
Legion Hall, Finch, April 23, 8pm
GUEST SPEAKER: THE HONORABLE FRED WILSON
Minister of Government Services
TO JOIN THE NDP, CALL: 535-2011

Muriel's Flowers
And Wedding & Party Accessories Boutique
478 Caleb St. Winchester 774-2201
3 Fifth St. East Morrisburg 543-4100
35th Anniversary
APRIL 20-24
Secretaries Week
Balloons - Bouquets
Bud Vases
Desktop Planters
in lovely pastel-colored wicker baskets
MasterCard VISA

VILLAGE OF MORRISBURG
GRASS CUTTING TENDER
Tenders are invited for grass cutting for the Village of Morrisburg for the 1992 season. Specifications and tender forms are available from the Clerk's Office. Tenders must be received by the undersigned on or before April 28, 1992 at 5:00 p.m.
Cheryl V. Tynski
Clerk-Treasurer
P.O. Box 737
Morrisburg, Ontario
K0C 1X0

CANADIAN TIRE
CORRECTIONS
1992 AUTOMOTIVE CATALOGUE
PAGE 15 – Item 5 – Product #41-6200/6201 = Steel Truck Box. Copy reads: Each $59.99. Should read: Each $159.99.
PAGE 39 – Performance Savers on Product #41-7501X. Copy reads: $40.00. Should read: Save 40%.
SPRING & SUMMER CATALOGUE
PAGE 12 – Item 3 = Plastic Balcony Planters. Copy reads: Each – $6.49 – Product #59-5142. Should read: From – $6.49 – Product #59-4595X.
PAGE 37 – Product #71-1208X = Adults' 6 speed Commuter Bicycle. Product #71-1351X = 15 speed Hybrid Bicycle. Illustrations Item 7 and 8 should be transposed.
PAGE 46 – Item 13 – Product #86-1584X = Pinnacle Gold Golf Balls. Illustration Shown – Pinnacle Gold 100's is incorrect. Should have shown – Pinnacle Gold 90's.
PAGE 46 – Product #86-0108X = Golfing Gloves. Copy reads: Pair $8.99 to $21.99. Should read: Each – $8.99 to $21.99.
PAGE 60 – Item 3 – Product #78-1944X = Panther Martin Lure Kit. Copy reads: Kit Each $11.99. Should read: Kit From $11.99.
1992 CATALOGUE
PAGE 23 – Item 6 (Early Bird Special) – Product #54-6904-6 = Router/Jig Saw Table. Safety shut-off and electrical switch box not included.
PAGE 31 – Item 2 – Product #54-0054-4 = Shop Vac (13 Gallon). Crevice Tools Not Included.
PAGE 74 – Product #63-3840-2 = Moderna Kitchen Faucet. Copy reads: Clear Handles. Should read: Metal Handles.
PAGE 75 – Product #63-3839-8 = Bathroom Faucet. Copy reads: Moderna Clear Handles. Should read: Moderna Metal Handles.
PAGE 161 – Item 16 – Product #28-3052-2 = Gas Can. Copy reads: 23 L. Should read: 20 L.
We regret any inconvenience to our customers.
W.P. HENOPHY LTD.
CANADIAN TIRE ASSOCIATE STORE
WILLIAMSBURG 535-2845



WEAGANT'S
OPEN HOUSE
at the Winchester Store
Wednesday, April 22
10:00am-2:00pm, Customer Appreciation Day
Oktoberfest
SAUSAGES
It's time to bring out the grill, and turn those Oktoberfest sausages to a golden brown.
Be prepared for a hearty treat and some super specials.
-BIG MARKDOWNS ON SELECTED MERCHANDISE
-SUPER LAWN & GARDEN TRACTOR ATTACHMENT DEALS, e.g. Lawn Carts, $199.00
-WHILE THEY LAST, WE'LL BE SERVING OKTOBERFEST SAUSAGES ON A ROLL, GARNISHED WITH RELISH OR SAUERKRAUT
-THROW THE DICE FOR CASH DISCOUNTS ON STOREFRONT TOOLS & PARTS
DOOR PRIZES
WINCHESTER 774-2887
BROCKVILLE 342-0668
WEAGANT FARM SUPPLIES

RON M. JASON, P. Eng., O.L.S., C.L.S. KENNETH J. KETCHUM, O.L.S.

Ron M. Jason Surveying Ltd.

ONTARIO AND CANADA LAND SURVEYORS

Suite 205, 197 Water Street West
Moran-Hooker Trade Centre
Prescott, Ontario K0E 1T0
Phone: (613) 925-0575
1-800-561-1905
Fax: (613) 925-0582

Consulting Offices at:
43 King St. W., Brockville
498-0485
2 Kenyon St., Alexandria
525-2309

STORES FOR RENT
EAST END PROMENADE
MORRISBURG
From 1,000 to 3,000 Sq. Ft.
Air Conditioned
APPLY FRED PINKUS
535-2759 or 1-237-3993

THOM REALTY LIMITED REALTOR

Morrisburg Village Plaza 543-3598

NEW LISTING

BUSINESS OPPORTUNITY – GOOD RETURN – Sub shop and ice cream parlour with seating for approximately 20 people including adjacent arcade room with pool table. Good family business. GIVE US A CALL NOW. Asking $35,000.00.

LAKESHORE DRIVE – Good river view with possible river access from this bungalow with large eat-in kitchen, living room/dining room with fireplace, master bedroom with walk-in closet and ensuite. Asking $199,500.00. MLS #2876

CHURCH ROAD – 1 1/2 storey home, living room with fireplace and hardwood floors, 1 1/2 baths and detached two car garage. Asking $85,000.00. MLS #2911

WILLIAMSBURG – Two bedroom 1 1/2 storey home, kitchen, living room, dining room and den. Five appliances included. Original tin ceilings and trim. Asking $66,900.00.

MORRISBURG – Two bedroom mobile home, extras include fridge, stove, air conditioner, curtains, blinds and metal storage shed. Asking $31,000.

Karen W. Gorrell – Broker/Owner – **Res: 543-3195**
Gordon W. Thom – Associate Broker – **Res: 543-2585**
John H. Miller – Sales Representative – **Res: 543-3195**
Charles (Chuck) Barkley – Sales Representative – **Res: 448-3660**
Jacques E. Asselin – Sales Representative – **Res: 652-2246**

JOHN A. ALLISON
REAL ESTATE BROKER

Morrisburg Village Plaza 543-3717



MARIATOWN – Spacious, renovated, lots of extras! Older two storey home, on large lot, south side of Lakeshore Drive. Attached and detached garages. In-ground pool; private patio and deck; much more! Let us arrange to show you this super family home. Asking $154,500. (5433)



NORTH OF MORRISBURG – on Highway 31. Modern, well maintained 3+ bedroom bungalow, with attached garage, finished basement and outbuildings. Zoned commercial with 586 ft. frontage on Highway. Total of 8.14 acres with apple orchard. Good second income potential. Asking $167,500. (5430) mls



FIRST ST., MORRISBURG – New 3 bedroom raised bungalow, attractive design, many custom features. Basement dry-walled, ready for finishing to meet your needs. Paved drive. Good residential area. Asking $125,000. (5395)

INGLESIDE, Pine St. – Attractive, well maintained three bedroom brick bungalow, with carport, finished basement, well landscaped lot. Good garden area. Asking $112,000. (5434)

PLANNING TO BUILD? – We have lots on Coyle Drive, Stewart Drive, Savor Rd., and in Mariatown. Also Town & Country Lots. Call for details

RENTALS: One and two bedroom rental accommodation. References required. Call for details.

Sales Representatives

John A. Allison .. 657-3285 Peter Van Veen 543-2097
Dale Beckstead 652-4396 Carol Richer 543-3556

OBITUARIES

Zella Cunningham

A native of Dunbar, Ontario, and a resident of both Williamsburg and Morrisburg for many years, Zella Rose Evelyn Cunningham, died at Gananoque, on Sunday, March 29th, 1992, in her 96th year. She had been a resident of the Carveth Care Centre, Gananoque for the past five years.

Born December 25th, 1896, she was a daughter of the late Athedan Barkley, and his wife, the former Annabelle Hill. She attended area schools, and was married at Elma on April 18, 1922 to Fred W. Cunningham, who predeceased her in 1989. The couple farmed in the Williamsburg area until their retirement in 1960. She was a member of the Williamsburg United Church.

She is survived by two sons: Lorne (wife Eileen) of Brampton, Ont., and Lyle (wife Audrey) of Geraldton, Ont. A daughter Hilda predeceased her in 1988. Other survivors are: three grandchildren, four great-grandchildren, all of Brampton; a sister Madge Hall (husband Ted) of Long Sault, and several nephews and nieces. She was also predeceased by her brothers: Hubert and Clifford Barkley.

Friends were received at the Fairbairn Funeral Home, Morrisburg, where service was held on Thursday, April 2nd at 2 p.m., with Rev. Donald Smith of Lakeshore United Church, officiating. Interment was in Maple Ridge Cemetery.

Pall bearers were: Ferneley Johnston, Lyle Kehoe, Arnold Whitford and Wayne Barkley.

Melvin S. Dawley

A retired farmer, and native of Williamsburg Township, Melvin Stanley Dawley died at Dundas Manor, Winchester, Ontario, on Tuesday, April 7th. He was 98 years of age.

Born at Glen Becker, June 14, 1893, he was a son of the late John Dawley and his wife, the former Agnes Stirling. He attended area schools, and was married at Morrisburg, on September 8, 1915 to Sadie Saddlemire, who survives.

Also surviving are sons: Basil (Ruby), J. Dwight (Myrtle), Stirling (Marion) and Raymond (Dorothy); daughter Lula (George) Hanes. He was dearly loved by 16 grandchildren and 25 great-grandchildren. He was predeceased by a daughter Wilma, a brother Robert and a sister Lula.

Mr. Dawley was a member of Winchester United Church.

Funeral service was held on Friday, April 10 at the J.R. Vice Winchester Chapel, with Rev. Will Walker officiating. Interment followed at Maple Ridge Cemetery.

Pall bearers were: Dave Patterson, Larry Gray, Charlie Walker, Arnold Hogaboam, Eric Steele and Allison Fawcett.

domco
Domco Foodservices Limited

Employment Opportunity
FOR STUDENTS & NON-STUDENTS

COOKS, WAITRESSES, FOOD ATTENDANTS, ETC. required for **Harvest Barn Restaurant, Canada West Lounge & The Cafe** at **Upper Canada Village.**

Interested persons please send a resume to **Domco Food Services, P.O. Box 811, Morrisburg, Ontario K0C 1X0 by May 8th, 1992.**

FLAGG INLET

EXCLUSIVE ESTATE LOTS!

FLAGG INLET FEATURES:
- A natural harbour on the St. Lawrence River
- Lots 1-9 have a permanent dock area for each lot
- Lot sizes vary from ½ to 1½ acres
- Each lot serviced with underground Hydro, Bell and Natural Gas

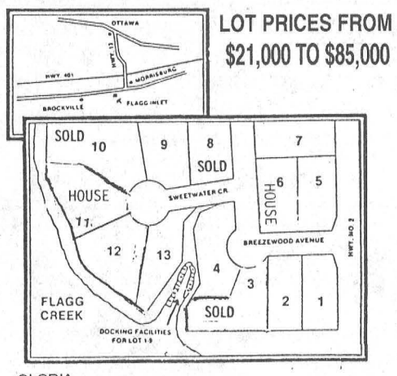

LOT PRICES FROM $21,000 TO $85,000

GLORIA
FOOT REAL ESTATE
543-3398

UNITED COUNTIES OF STORMONT, DUNDAS AND GLENGARRY

EMPLOYMENT OPPORTUNITY

DIRECTOR OF FOOD SERVICES/ REGISTERED DIETICIAN

The United Counties of Stormont, Dundas and Glengarry will receive applications from individuals who would be interested in employment at its Home of the Aged (Glen Stor Dun Lodge) as Director of Food Services and/or Registered Dietician.

Duties would include the planning, organizing and directing of food services at the Home with the objective of providing a variety of nutritional and appetizing meals that constitute a properly balanced diet for the Residents.

An approved certificate in Food Services Management is required and preference will be given to individuals who are Registered Dieticians.

Written applications providing a complete resume of education and experience will be received by the undersigned until April 24, 1992.

Mr. R. J. Lapointe
Co-ordinator/Clerk-Treasurer
United Counties of Stormont,
Dundas and Glengarry
20 Pitt Street
Cornwall, Ontario
K6J 3P2

Telephone: (613) 932-4302

FARM AUCTION
Machinery & Misc. Items
Wed., April 22, 1992
12:30 P.M.
1 1/2 miles straight East of Winchester Springs, off Hwy. 31, on Pemberton Rd., or from Chesterville travel South to Dunbar, take Dunbar Road West to Pemberton Road. Watch for Auction Signs

Massey Ferguson 2675 Diesel Tractor with cab and air; A.C. D15 Gas Tractor with front end loader, completely overhauled. M.F. 275 self-propelled 12 ft. Swather with conditioner; A.C. 1300 Cultivator, 30 ft. with folding wings; Kvernelands Plow, 4-furrow, 14"-16"-18", automatic reset; A.C. 770 Air Planter with monitor, 4-row; Glenco 9 shank Soil Saver; Gravity Box, 280 bus., 8-ton undercarriage; Oliver Grain Drill, 17 run, hyd. lift; George White Sprayer, 300 gal., 3-pt.-hitch with booms; Trailer Type Sprayer with booms, 300 gal. 2 Bean Windrowers - 1 with conveyor; J.D. 4-row Bean Puller; Mouber 4-row Bean Puller; Massey Ferguson 205 Manure Spreader; New Holland 55 Side Rake; Grain Auger with undercarriage, 48 ft., 8", 5 h.p. motor; Grain Auger, 15 ft., 5", 1 h.p. motor; 2 Running Gear Wagons; 3 Land Rollers; 8-section Harrow pole and Diamond Harrows, 30 ft.; Butler Stable Cleaner Unit; Bedding Chopper, 5 h.p. with gas engine; 4 Farrowing Crates; Tractor Weights; Tractor Chains, 15.5" x 38"; 1981 GMC 4x4, 1/2 ton Pick Up Truck, 4 speed, as is; 1980 Ford L.T.D. Car. as is.

TERMS OF SALE: CASH or CHEQUE With Proper I.D.

AUCTIONEER'S NOTE: Plan to attend this sale on time as there are very few small items.

Prop: KEITH RADAR

Auctioneers
Carson Hill 821-2946 **Stewart James 445-3269**

PRINTING
CALL THE MORRISBURG LEADER
543-2987

INCOME TAX RETURNS
Best Price In Town
Call
DEREK TUPPER
after 6:30 p.m.
543-3433

HERITAGE VALLEY
Arts, Crafts & Antique Glass SHOW & SALE

150 ARTISTS & ARTISANS PARTICIPATING

DOOR PRIZE $25.00 DAILY

FREE ADMISSION

DONATIONS TO PALLIATIVE CARE EASTERN ONT. CHILDREN'S HOSPITAL AND CHILDREN'S LAST WISH FUND

3 DAYS
FRI., SAT. & SUN.
MAY 1, 2 & 3
FRI.: 10 a.m. - 9 p.m.
SAT.: 10 a.m. - 9 p.m.
SUN.: 10 a.m. - 5 p.m.

CORNWALL CIVIC COMPLEX
SALONS A, B & C
(Downstairs)
&
THE HALL OF FAME

HEARING AID CLINIC

MORRISBURG CIVIC CENTRE
FIFTH STREET WEST
NEXT CLINIC
WEDNESDAY, APRIL 22, 1992
10:00 A.M. – 1:00 P.M.
OTTAWA 1-800-267-1571
ROBILLARD HEARING AID CENTRES
151 HOLLAND AVENUE
OTTAWA

AUTHORIZED A.D.P. (O.H.I.P.) VENDOR – DISPENSER

Authorized Blue Cross Vendor

Member of the Association of Hearing Instrument Practitioners of Ontario

Thank You! Thank You!

On behalf of the Morrisburg & District Minor Hockey Association, I would like to take this opportunity to extend my gratitude to the following who contributed towards the purchase of the new Hockey Sweaters during the past season:

The New Centennial Restaurant & Lounge; McGillis Home Hardware Ltd; Cruickshank Construction Company Ltd; Craig's Electric; Hartley Hodgson Construction Ltd; Whitteker Bus Lines Ltd; Ross Video Limited; Plante Electric; Williamsburg Oldtimers; Chubbs Oldtimers; Hesshill Farms; Buster's Backhoe Service; G & M Auto Care; Freer Electric; Notman Motor Sales Ltd; and Edgerton/Baker Fuels Ltd.

Your patronage and support is appreciated by the Association and all of the players.

Rick C. Froats
EQUIPMENT MANAGER
MORRISBURG & DISTRICT
MINOR HOCKEY ASSOCIATION

"We Are Free — Thanks To Our Vets"

VETERANS WINDOW CLEANING

543-4519

We are three veterans starting up in business together. We are dependable and do our job professionally. Our rates are reasonable, we're not out to get rich we just want to make a decent living.

If you have residential, commercial or industrial windows to be cleaned please give us a call.

We also do carpet cleaning, house painting, yard clean-up, garbage removal and light trucking.

Please support the vets and give us a chance to serve you again!

Yours Truly
Ed

"WE SHALL ALWAYS REMEMBER - YOU SHOULD TOO!"

DO YOU WANT CHRISTIAN EDUCATION FOR YOUR CHILD?

REGISTRATION

There will be Registration for Kindergarten and Grade One Pupils (and for other grades), for the school year 1992-1993 at Timothy Christian School on **WEDNESDAY, APRIL 15, 1992, from 9 a.m. to 4 p.m.** Please phone the school for an appointment. The nurse will be present, and proof of immunization and of birth will be required.

Timothy Christian School
Williamsburg, Ontario Tel: 535-2687
PRINCIPAL: JAMES KOOISTRA

VILLAGE OF MORRISBURG

NOTICE

GARBAGE COLLECTION

Due to MONDAY, APRIL 20, 1992 being a holiday, residential pick-up for brush and cardboard will be TUESDAY, APRIL 21, 1992.

Signed: Keith Robinson
Acting Superintendent
of Public Works

Township of Matilda
652-4403
NOTICE BOARD

MUNICIPAL DRAIN

TENDER FOR THE CONSTRUCTION OF THE BMG BRANCH OF THE JOHN HANES DRAIN UNDER THE DRAINAGE ACT.
SEALED TENDERS, clearly marked as to the contents, will be received by the Township Clerk until 12:00 Noon, **April 23rd, 1992.**

Tender Documents may be obtained from the Township of Matilda Office, Brinston, Ontario. Each tender must be accompanied by a certified tender deposit cheque or bid bond in the amount of ten per cent (10%) of the tender price.
The lowest or any tender not necessarily accepted. Awarding subject to approvals under the Drainage Act.

R.W. Connelly Assoc. Inc.
Consulting Engineers
(613) 836-6010

Township of Matilda
Brinston, Ontario
K0E 1C0
Mr. W.E. Horner-Clerk

TOWNSHIP OF OSNABRUCK

TENDER FOR

GRASS CUTTING

Sealed bids for the above tender are being accepted by the Township of Osnabruck, no later than May 11, 1992, 4 P.M. Said tenders should be clearly marked "GRASS TENDER".

Lowest or any tender not necessarily accepted.

Copies of tender can be obtained at the Municipal Office, or by contacting the Road Superintendent, Township of Osnabruck, Box 340, Ingleside, Ontario, K0C 1M0.

CLASSIFIED ADS

CHEV-OLDS
UPPER CANADA MOTOR SALES
MORRISBURG

92 Caprice CL, 4 dr. (2 to choose), white & silver, fully equipped incl. power seat, passenger side, only 5,400 kms
92 Delta Royale LS, 4 dr., dk. blue, fully equipped incl. ABS brakes, air bag, power seat passenger side, digital dash & more. Only 5,700 kms
92 Bonneville SE, 4 dr., lt. green, V6, air, fully equipped, 6,300 kms
91 Regal LTD, 4 dr., med. blue, V6, auto., air, alum. wheels, fully equipped, 22,500 kms
91 Ciera SL, 4 dr., white, V6, auto., air, p.w., p.d.l., cassette, cruise & more, 19,300 kms
91 Delta 88 Brghm, white, V6, air, fully equip., only 13,700 kms
91 Lesabre Limited, lt. maroon, V6, air, fully equip., 21,500 kms
91 Cutlass SL, 4 dr., gray & silver, V6, auto., air, buckets, fully equipped, 23,000 kms
91 6000 LE Wagon, white, V6, air, 8 pass., fully equipped, 18,500 kms
91 Olds 98 Touring Sedan, lt. maroon & silver, V6, air, pw.-sun roof, fully equipped, 12,000 kms
91 Cavalier RS, 2 dr., white, V6, auto., air, cassette, tilt, 24,000 kms
91 Caprice CL, 4 dr., maroon, leather interior, fully equipped incl. power seat passenger side,
91 Ciera, 4 dr., (3 to choose) lt. blue, gray & silver, V6, auto., air, p.w., p.d.l., cruise, 16,000 to 23,000 kms
91 Cavalier, 2 dr., white, 5 spd. std., cassette, 22,000 kms
91 Beretta GT, 2 dr., red, V6, auto., air, fully equip., 11,700 kms
91 Olds Calais, 2 dr., silver, 4 cyl., auto., air, p.s., p.b., r., 20,500 kms
91 Cavalier RS, 4 dr., white, V6, auto., air, p.w., p.d.l., cassette, cruise, 15,500 kms
91 Corsica, 4 dr. (2 to choose), maroon & white, auto., air, p.s., V6, p.b., cassette & more, 18,000 & 21,000 kms
91 Grand Am, (2 to choose) 2 dr. & 4 dr., white & blue, auto., air, cassette & more, 16,500 & 21,000 kms
91 Olds Calais, 4 dr., blue, auto, air, cassette, 14,500 kms
91 Lumina, 4 dr. (2 to choose), white, & lt blue, V6, auto., air, pdl., cassette, 19,000-24,000 km
91 Sprint, (3 to choose) blue & red, 2 dr & 4 dr., auto., radio, from 12,500 to 21,000 kms
91 Cavalier (3 to choose), 4 dr., white, gray, blue, 4 cyl, auto, air, 13,000 to 23,000 kms
91 Sunbird, white, 4 cyl., auto, air, 14,000 kms
90 Cavalier, 4 dr., dk. blue, 4 cyl., auto., air, tilt, cruise, cassette, 30,500 kms
90 Grand Prix LE, 4 dr., gray, V6, auto., air, p.w., p.d.l., 58,000 kms
90 Ciera SL, 4 dr., white, V6, air, fully equipped, 78,000 kms
90 Lumina Euro, 4 dr., maroon, V6, auto., buckets, fully equipped, 37,500 kms
89 Caprice, 4 dr., lt. brown, V8, auto., air, tilt, cassette, 55,000 kms
89 Ciera SL, 4 dr., maroon, V6, auto., air, fully equip., 42,800 kms
89 Celebrity, 4 dr., gray, auto., air, split seat, 80,000 kms
89 Caprice Classic, 4 dr., lt. blue, V8, auto., air, cruise, vinyl roof, 81,000 kms
89 Delta 88 Brougham, 4 dr., lt. maroon, V6, auto., air, loaded, 78,000 kms
89 Pontiac 6000 SE, 4 dr., white, V6, auto., air, buckets, fully equipped, 69,500 kms
88 Celebrity, 4 dr., lt. blue, V6, auto., air, p.s., p.b., r., 67,000 kms
88 Buick Skylark, 4 dr., gray, auto., air, p.s., p.b., r., 65,500 kms
87 Bonneville LE, 4 dr., white, V6, auto., air, p.s., p.b., r., 89,000 kms

— TRUCKS —

91 Beauville Van, 8 pass., blue, V8, auto., air, p.w., p.d.l., cruise, 17,500 kms
91 APV CL, maroon & silver, 7 passenger, V6, auto., air, loaded, power seat, bal. of 6 yrs/100,000 kms GMPP Warranty, 28,000 kms
91 Astro Van, white & silver, 8 pass., V6, auto, air, fully equipped, 29,000 kms
90 Chevy Silverado Short Box Black Sport Truck, 350 V8, auto., air, cruise, fully equipped, 53,000 kms
90 Astro Van, 8 passenger, gray & silver, V6, auto., air, fully equipped, 53,000 kms
89 S10 Ext. Cab, blue & silver, Tahoe Pkg., V6, auto., air, cruise, cassette, 67,000 kms
88 Chevy Silverado pickup, shortbox, step side, blue, auto, V8 p.s., p.b., cassette, 105,000 kms

CALL US TODAY
Barry McMillan Darryl McDonell
Jim Notman Kirk McMillan
543-2925 543-3680
OR 933-8892

FOR SALE

FOR SALE-New and used Electrolux vacuum cleaners. Also central vacuum and shampooers. Free delivery of supplies. Also do repairs. Ralph Coulthart, Morrisburg, 543-3156. 25tfc

PRIVATE SALE
Iroquois, 3 bedroom, 1½ bath, finished basement, family room with air tight stove, large double living room, open concept dining and kitchen area (12' x 24'). Garage and fenced in yard with pool on quiet residential street. Asking $95,500. Phone 652-4822. 13-16p

FOR SALE—Building lot, west end of Williamsburg, $15,000. Phone 543-3686. 14-16p

ELECTROLUX SALES & SERVICE
Central vac systems, commercial vacuums. We take trade-ins. Professional installation. Mitch Cassell, 543-2140, 48 Kyle Drive, Morrisburg. Display at McHaffie's Flea Market. 14tfc

FOR SALE-Hydro/stream 200 hp easy loader trailer. Phone 543-2896 or 543-4431. 16c

FOR SALE—Admiral stove and fridge. Phone 543-3139 between 6 and 7 p.m. 16p

FOR SALE-Two walking plows, price $20. each. Very good quality red cedar fence rails, $5 a piece. Phone 543-2750. 16p

FOR SALE-Winnebago, '73, sleeps 6, everything on it. 24ft. Blanche Fulton, 989-5434. 16-17p

FOR SALE-24" almond Kelvinator stove. Excellent condition. Call 535-2395 after 5 p.m. 16c

FOR SALE-1983 Chev Impala, very good condition, original paint, 305, V8, ps, pb, radio. $2750 uncertified. $3000, certified. D. Cougler. Phone 543-3155. 16p

FOR SALE-Matching sofa and chair, floral print. Ideal for rec. room or student apartment. Asking $300. Call 543-3855 after 6 p.m. 16p

FOR SALE-1980 GMC ½ ton, auto., pb, ps, V8, new paint. Phone 448-3372 after 6. 16p

FOR SALE-Building lots, half acre. On paved road near Morrisburg. Phone 543-3330. 16-18p

FOR SALE-Sailboat, Northern, 29 ft. Sleeps 5-6, 4 sails, in board engine, many extras. Phone 543-3330. 16-18p

FOR SALE-Hobby farm, tiled land and bush. Nice property with good house, outbuildings and location near Morrisburg. Phone 543-3330. 16-18p

FOR SALE—Chainsaw clearance save up to $250. until April 30. Husqvarna 51-$399.95, Husqvarna 61-$499.95, Stihl (064) 85-$639.95. Eastern Engines, Hwy 31, Williamsburg 535-2488. 16c

COMING EVENTS

COME HAVE BREAKFAST WITH THE EASTER BUNNY
The Morrisburg and District Cooperative Preschool will be holding a Pancake Breakfast on Saturday, April 18, 1992, 8:30-11:30 a.m. at the Morrisburg Civic Centre. Adults $3., Children $1. (12 and under). 16c

HOME SUPPORT SERVICES
The Annual Meeting of Home Support Services, Morrisburg and District (Meals-on-Wheels and Respite Care) will be held on Tuesday, April 28th at 7:30 p.m. in Allan Hall, Morrisburg United Church. The Meeting will include reports on activities of Home Support Services, Financial Statements and election of Board Members for 1992-93. All volunteers as well as members of the public are invited to attend and participate in this meeting. 16-17p

COMING EVENTS

BANQUET
Dundas Christian Association Banquet, Wednesday, April 22, 7 p.m. Christian Reformed Chruch. Guest Speaker: Charles Cavilla, leader of Christian Heritage Society. Phone John DeYoung, 774-5852. Everyone Welcome. 15-16c

ALCOHOLICS ANONYMOUS
If you want to drink that's your business. If you want to stop, that's ours. Call AA, 543-3484, 652-1051 or 448-3326. For families of Alcoholics (ALANON) 543-3484 or 774-3337. Meeting every Thursday, 8:30 p.m., Lakeshore United Church. 25tfc

RUMMAGE SALE
Friday, April 24th, 9 a.m. to 1 p.m. Morrisburg Civic Centre. Proceeds to Winchester Hospital Auxiliary. Donations will be received at the Civic Centre on Thursday, April 23rd, 6 p.m. until 9 p.m. or call 543-3682. Please remember our Spring Luncheon to be held May 13 at the Civic Centre. 16-17p

CUSTOM SHIRTS
I now offer custom shirts made by one of America's leading custom shirt companies. There are many choices available: 11 collars, 8 cuffs, long and short sleeves, square or round bottom, monogramming, plus 300 fabric choices. For more information call Clara at 613-774-3252 or drop in and see me at 493 Main Street East, Winchester. 16-19c

KARAOKE NIGHT
Back by popular demand. Paddy's Pub, Howard Johnson, Morrisburg, presents "Karaoke Night" Saturday, April 18, 9-1. Prizes and finger foods. 16c

WINCHESTER THEATRE
Friday and Saturday, April 17 and 18, 7:30 p.m. "My Cousin Vinny". Starring Joe Pesci. The star from "Karate Kid". Rated P.G. 16c

WILLIAMSBURG MINOR BASEBALL REGISTRATION
Anyone still wishing to register for Minor Baseball in Williamsburg may do so at the Municipal Building, Williamsburg until Wednesday April 22nd. 16c

DINNER MEETING
Morrisburg and District Canadian Club dinner meeting, Tuesday evening, April 21st, Morrisburg Civic Building. Guest speaker: Jeffrey S. Chisholm, Vice-Chairman Corporate and Institutional Financial Services Bank of Montreal. 16c

PLOTHOLDERS MEETING
St. Lawrence Valley Union Cemetery Annual Plotholders Meeting, Thursday, April 23rd, 1992, 8 p.m. Cemetery Administration Building, R R 3, Ingleside, Ontario. 16-17c

SPRING TRAVEL WITH DUNDAS TOURS
April 22-29: KENTUCKY-TENNESSEE- Includes Grand Ole Opry and much more in Nashville; Tour Kentucky's Horse Country and see spring beauty everywhere. Admissions included. $499. p.p. Limited space left.
May 6-10: POCONO-AMISH TOUR- Polkafest in the Poconos (Kelleys); See the Amish at work on their farms. Six meals included. $389.p.p.
May 16-17: BLUE JAYS IN TORONTO-Overnight in Toronto and two exciting baseball games. $145. p.p.
May 19-22: ATLANTIC CITY - Casino bonuses. Live show and 5 meals included. $259. p.p.
All tours include transportation, accommodation, and many extras. Call or visit Dundas Tours, Iroquois, 652-2005, for more information and booking.16-17c

50TH ANNIVERSARY DON AND GLADYS KYLE
The family of Don and Gladys Kyle invites you to join them in the celebration of their parents 50th wedding anniversary by attending a social function in their honour to be held at The Morrisburg Legion on April 25th, 1992 between 8 and 11 in the evening. Best wishes only, your company will be their most cherished gift. Music by Celtic Canuk. 16-17nc

COMING EVENTS

GARAGE SALE
Friday, April 17 and Saturday, April 18, Lakeshore Drive, 1 mile west of Flagg Road. A little bit of everything, also 2 hydraulic hair dressing chairs. 16p

HORTICULTURAL SOCIETY
Meeting April 21, 7 p.m. at Sr. room in Civic Building. Guest Speaker, answering questions on roses and landscaping. Free of charge. Everyone Welcome. 16p

RUMMAGE SALE
Timothy Christian School, Williamsburg, 10 a.m. - 1 p.m. Saturday, April 25. 16-17nc

FELLOWSHIP BANQUET
Full Gospel Businessmen's Fellowship International invites you to a Fellowship Banquet, April 18. 1992, 6:30 p.m. Golf Club, Morrisburg. Guest - Bruce Larose from Ogdensburg, New York. Come and bring a friend. Reservations: $11., $12. at the door. Contact: Wilfred, 543-3318; Garnet, 774-2940. 16p

RE-OPENING
McGann's Emerald Isle formerly known as Upper Canada Motel opening Friday, April 17, 1992. Singles, $39.95; Doubles, $43.95. Free Continental Breakfast, 543-3144. 16c

BIRTHS

MUNROE-Ryan Charles Ray born March 22 to Connie and Charles Munroe. Thanks to quick action by WDMH Maternity Staff, Bev Short, Sue Leduc, Gerry McEwen, Debbie Wood, also "anaesthetist" Dr. D. MacMillan and CHEO Neonatal Transport Team and Unit. Ryan is now a healthy 6½ lbs. Miracles still happen! Happy grandparents, Marie and Dalton McMonagle, June Picard. Great-grandmothers Marguerite Hunter and Gertrude Tinkler. 16p

VANDERVEEN/YOUNG - Rob and Bev are proud to announce the safe arrival of their second daughter, Tasha Brooklyn, weighing 6 lbs. 11 oz. on April 5, 1992. We would like to give a special thanks to Joan, Lorraine and Dr. Rosenquist for their care and support during delivery and to the nurses on staff at WDMH. 16p

TETREAULT (HALL)-Andrew and Darlene are delighted to announce the safe arrival of their first born, a beautiful daughter, Julisa Dawn. She was born early Sunday morning at 5:41 a.m. at the Brockville General, April 5, 1992. She weighed 7 lb. 10 oz.
Julisa is the first grandchild for Peggy and the late Maurice Tetreault of Maynard. She is a welcome tenth grandchild for Clifford and Clara Hall of RR 2, Brinston and a great-grandchild for Harm and Janna Blok of Morrisburg.
Special thanks to Doctor Chillcott and the caring nurses who used their expertise to bring Julisa safely into the world. Also, our appreciation to family and friends who came to visit, sent flowers, cards and gifts. Thanks again everyone.
- Darlene and Andy 16p

FOR RENT

FOR RENT-Apartments for rent, hot and cold water. Welfare preferred. Phone 543-3628 or phone 543-2663. 16p

FOR RENT- 2 bedroom house north of Iroquois. Phone 652-1430. 16p

FOR RENT-3 bedroom brick bungalow, attached garage, large lot, garden, fridge, stove, washer/dryer. $650/month. Brinston road near Hwy 2, Iroquois. Phone 543-3841. 16-17p

FOR RENT-2 1 bedroom apts in Ingleside, available April 30, May 31. 1 2 bedroom apt in Cornwall, available May 31. Call 543-3206. 16-17nc

FOR RENT—Apt., 56 Caraway Crescent. 3 bedroom townhouse, available May 1. Rent $510/month. Apply 42 Caraway or call 932-6180 days. 16tfc

FOR RENT

FOR RENT-2 bedroom apt. $510 plus utilities available June 1st. References needed. Phone 543-3145. 16tfc

FOR RENT-Party tent, 20' x 30', yellow and white. Rent for garden parties, family parties, anniversaries, etc. $125 per day or $250 for the weekend. Also 45 gal. barbeque drums for rent. Morrisburg and District Lions Club, call Steve at 652-4575 or Roy at 543-3151. 16c

CARD OF THANKS

THANK YOU- The North Williamsburg Recreation Committee wishes to once again thank the Williamsburg Legion No. 538 for their kind donation of $360. to them. As in the past it will be used to help support Minor Ball in Williamsburg and is greatly appreciated by the children and the committee. 16c

RUTHERFORD—George E. Rutherford. The family wishes to thank all who visited George also sent cards and flowers while he was in hospital. We would like to thank all our friends and relatives who supplied transportation to Winchester Hospital. Special thanks to the nurses on 1st floor, who cave him excellent care also to Dr. Chande and Dr. Houze. We also convey our thanks to our friends and relatives who sent flowers, donated to Cancer, Hospital and to the St. James Memorial Fund, sympathy cards and food to our home. Special thanks to Lorna and Grace for supplying lunch after the wake and to the Church women group who served lunch after the funeral. Special thanks to the IOOF Lodges, who put on a lovely memorial service. Extra special thanks to Rev. Harry Brown for his support before and after the funeral. Special thanks Fairbairn Funeral Home directors Gordon, Ian, Sherri for their help and concern.
— Vera, Maryann and Alec. 16c

CASSELMAN-I would like to thank the nurses on second floor and ICU at Winchester Hospital and everyone that sent cards and flowers and came to visit me. And Rev. Joachim Probst who visited and everyone who asked about me. God Bless you all.
- Marlene Casselman 16p

COOPER-My sincere thanks to Dr. Rosenquist, Dr. Coolican and Dr. Peters, the 1st floor nursing staff at WDMH for all the excellent care and concern during my stay. To Rev. F. Milnes for his visit, to Matilda Rebekah Lodge and Red Cross Homemakers for flowers. Last but not least to my family and friends my heartfelt thanks for flowers, gifts, cards, telephone calls and personal visits, food brought to the house during my stay in hospital and since my return home. Your love and concern is deeply appreciated. Special thanks to Linda and to Elisa, Ben and Amanda for spending a few days with Poppa.
— Ruth Cooper 16p

BAZINET- I extend a sincere thank you to my friends, relatives and neighbours for attending my 90th Birthday Party. Also I really appreciated the cards, gifts and flowers that I received. I would also like to thank Noble A. Villeneuve, M.P.P. and Gordon McGregor, Reeve, Village of Morrisburg for attending and presenting me with certificates of contratulations. To my daughter-in-law Marlene my gratitude for organizing the party and Margaret and Dennis Baker and Cindy Froats for all their assistance at the party. My heartful thanks to everyone for making my 90th such a memorable occasion. God Bless.
- Henry Bazinet 16c

WORK WANTED

WORK WANTED-Man with ½ ton and 12' ft. trailer. Small tractor with loader, 4' Tiller, lawnroller. Also clean out your garage or basement. Call Dave 535-2503. 16-19p

WORK WANTED

WORK WANTED-Not enough time for everything? Let me do your cleaning, weekly, biweekly or occasionally. For your home or office. SPRING CLEANING TIME - Lawn mowing, garbage pickup, basement clean-out, painting or any odds and ends that need done. Call 543-3640. 16-17p

SERVICES

NEED A WINDSHIELD?
Will absorb your deductible. Free mobile. Phone 739-1095. 14-17p

DONALD'S CONSTRUCTION
Home Renovations, plumbing and drywall. Small garages. Free estimates. Phone 652-4285. 14-17p

PRUNING
Pruning fruit trees, crab apples, shrubs from $3. per tree. Phone 543-2416. 15-16p

SPRING CLEANING
Will do outside house cleaning. Yard work, windows, painting and minor repairs. Reasonable rates. Call 543-3775. 16p

YARD CLEAN-UPS
Yard clean-ups, Spring Planting, Lawn Mowing, Landscaping services. Call Mike Helmig, 543-4587. 16-17p

ATTENTION GOLFERS
Get ready for the new season. Clubs regripped, cleaned, repairs and new clubs custom made. Call Doug McNairn, 543-3991 or 543-3356. 16-19c

SUPPORT SERVICES IN YOUR HOME
Respite Care. Meals on Wheels. 543-4568 9tfc

LEONARDO'S
Painting & Wallpapering
543-4588 4tfc

WEEKLY BINGO

BINGO
Williamsburg Branch Royal Canadian Legion will sponsor a bingo at Bouck's Hill Legion Hall every Tuesday at 7:30 p.m. 33tfc

BINGO
Sponsored by the Morrisburg & District Lions Club every Wednesday at 7:30 p.m. at the Morrisburg Civic Centre. 20 regular games, 3 specials, 4 50/50 games, bonanza and $500 jackpot starting at 50 numbers with $100 consolation. Sorry, no admission under 16 years of age. 1-52p

BINGO
Monday night bingo at Riverside Heights. New door prizes. 10 games at $20. 5 games at $25. 3 special games. Bonanza pays 60 per cent. Winner take all. Jackpot $300. Consolation $60. Jackpot starts at 50 num-bers. Jackpot will be given away if 60 or more people participate. Everyone wel-come. 36tfc

BINGO
Every Thursday night, Matilda Hall, Dixons Corners. $500 jackpot minimum goes every week. Bonanza. Doors open at 6 p.m. Games start at 7 p.m. Sponsored by Iroquois-Matilda Lions Club. Sorry, no admission under 16 years of age. 4tfc

BINGO
Friday night at Morrisburg Civic Centre sponsored by Morrisburg Jr. B Lions. 10 games at $20. 5 games at $25. 3 special games, $50. each. Special 50/50 games. Bonanza pays 60 per cent. Winner take all jackpot, $300. Consolation, $60. Jackpot starts at 50 numbers. Jackpot will be given away if 60 or more people participate. Everyone welcome. 1tfc

HELP WANTED

HELP WANTED-Experience an asset, but not necessary. Phone 543-4431. 16-17c

HELP WANTED-Full and Part time positions. Apply at KFC/Tim Horton's (Scotts Restaurant) 401 eastbound, near Morrisburg. 16-17c

HELP WANTED-Need someone to take over 2-year-old car cleaning business due to illness. All stock included. Buy today and start tomorrow. Sell complete - $5,000. Also can rent ½ office and garage bay. Call 652-2360. 16-17c

HELP WANTED-Full time bartender. Apply in person. Sidewinders Roadhouse, 535-2881. 16c

HELP WANTED - Night person for motel. Phone 535-2881. 16c

HELP WANTED-Mature student required for summer employment to help with maintenance of a campground. Apply in writing to Upper Canada Campground, RR 1, Morrisburg, Ontario K0C 1X0 16c

HELP WANTED-Required two mature bilingual students for summer employment. Duties include supervising a recreational program, greeting guests etc. Apply in writing to Upper Canada Campground, RR 1, Morrisburg, Ontario K0C 1X0 16c

HELP WANTED-Timothy Christian School, Williamsburg, Ont. K0C 2H0 is looking for a teacher (5 a.m.'s p/wk) for the Sr. Elem. Level for the school year 1992-93. After Nov. it may become a 72% position. Please address your application and resume to the school by April 27, 1991 (535-2687) Principal: James Kooistra. 15-16c

SERVICES

REPAIRING
We repair most makes of VCR, TV, stereos, ghetto blaster, microwave ovens, etc. Bring them in today for quick service. Paul J. Stewart Electronics Ltd. 543-2236 or 543-2745. 2tfc

PETS
Kelly's K-9 Grooming Mobile or business located. Receive $2.00 off all bookings between April 10-30. Low prices. Phone 448-1788. 15-17p

WANTED

NEEDED-1 bedroom apt. before April 23. Call Ian 543-2987. tfp

WORK WANTED-Will do basement cleanups, before and after moving cleanups, painting, small moves, haul garbage etc., demolishing and many other odd jobs. Also looking to buy furniture, glassware, toys, miscellaneous items. Phone 543-2894. 15-17p

WORK WANTED-Two men available for yard clean up, odd jobs, building repair, garden tilling, tree trimming, lawn maintenance, etc. Please call 652-4917 15-18p

WORK WANTED-Will babysit in my home. Experienced. Any age. Reasonable rates. Call 543-4486. Receipts given. 15-16p

IN MEMORIAM

TYO-In loving memory of a dear mother, grandmother and great-grandmother, Mary C. Tyo, who passed away April 20, 1985.
Wonderful memories woven in gold,
This is a picture we tenderly hold,
Deep in our hearts a memory is kept,
To love, to cherish, never to forget.
We mention your name,
And speak of you often,
God bless you dear Mom and Grandma.
You are not forgotten.
-Sadly missed and always remembered by daughter Margaret Richmire and family

WANTED
EVERY TUESDAY
starting January 28
HEALTHY HOLSTEIN BULL CALVES
FROM 90–140 LBS.
Calf Station will be open from 10 a.m. – 2 p.m.
Location
DELFT BLUE VEAL FARM
LIGHTNING STREET
WILLIAMSBURG
For information call Walt at 543-2796 after 8 p.m.

PIANOS, ORGANS, KEYBOARDS & DIGITAL PIANOS
Piano Tuning - Repairing & Refinishing
Call Preston Gilmer at
GILMER'S PIANO SHOP
Box 691, Kemptville
Phone 258-2624

JANIE STRADER
BOOKKEEPING SERVICE
63 HIGH STREET
MORRISBURG, ONTARIO K0C 1X0
OLD AGE SUPPLEMENTS
COMPUTERIZED ACCOUNTING, PAYROLL, T4'S
INCOME TAX RETURNS, ESTATE TAX RETURNS
RENTAL AND BUSINESS STATEMENTS
BOOK NOW! PHONE 543-3436 BETWEEN 9 A.M. & 8 P.M.
4-17c

CLASSIFIED ADVERTISING RATES
Effective January 1, 1991
15¢ per word, Minimum $4.00
Plus G.S.T.
All Classified Advertising is payable in advance, and must be received by Tuesday at 12 Noon for Wednesday publication.
DISPLAY ADVERTISING DEADLINE MONDAY AT 5 P.M.
FOR FURTHER INFORMATION CALL
543-2987

STYLES T.V. &
APPLIANCE SERVICES
IROQUOIS
"MAYTAG"
Company Approved
Service
Washers, Dryers,
Dishwashers
Service Depot For
G.E., MOFFAT,
HOT POINT, BEAUMARK,
McLAREY, ETC.
Refrigerators, Washers,
Dryers, Microwaves, Etc.
"HITACHI" & ELECTROHOME
T.V. SERVICE
652-4397
Edward (Ted) Styles

SD&G Liberals to hold Maple Leaf dinner

CORNWALL—The Stormont-Dundas Federal Liberal Association will be holding its third annual dinner on Thursday, April 30, 1992 in Cornwall, Ontario.

This year, in recognition of the 125th anniversary of Confederation, the annual dinner has been renamed the Maple Leaf Dinner. Appropriately, the special guest for the dinner will be the Hon. Jean Chretien, M.P., Leader of the Liberal Party of Canada.

"Mr. Chretien has devoted much of his life to public service and has consistently expressed his passionate commitment towards maintaining a strong, united and independent Canada where all Canadians can live in harmony with each other," says a news release from SD MP Bob Kilger's office.

The Maple Leaf Dinner will also feature an awards ceremony honoring five long-standing members of the Liberal Party for their work in advancing the values of liberalism in Stormont-Dundas and throughout Canada.

The dinner will be held at the Parkway Inn, 1515 Vincent Massey Drive, Cornwall, Ontario.

Cocktails will start at 6.30 p.m. and the dinner begins at 7.00 p.m.

The Stormont-Dundas Federal Liberal Association cordially invites residents of Stormont-Dundas to attend what promises to be a very enjoyable evening.

STUMP
REMOVAL
COMPLETE
TREE SERVICES
VICTOR BROOKS
& SON INC.
WILLIAMSBURG, ONT.
535-2322

Church Directory

Mass Hours at St. Mary's Church
Father T.F. Shea
MORRISBURG
Saturday - 7:30 p.m.
Sunday - 11:00 a.m.
Confessions before mass
IROQUOIS - ST. CECILIA'S
Sunday - 9:00 a.m.
Confessions before mass

St. Lawrence Evangelical Lutheran Parish
Pastor: Rev. Joachim Probst
Home: 733-1335
Office: 543-3154
WORSHIP SERVICES
Sunday, April 19, 1992
9:30 a.m.
St. Paul's, Morrisburg
11:15 a.m.
St. John's, Riverside Heights
Everyone Welcome

The Presbyterian Church in Canada
KNOX PRESBYTERIAN CHURCH
Morrisburg, Ontario
Pastor Rev. Gregory Blatch
Sunday, April 19, 1992
11:00 am. - Morning Worship
11:00 a.m. - Sunday School
Everyone Welcome!
Nursery Available

Williamsburg United Church
Minister
Rev. F.E.A. Macpherson
Organists
Joye Loucks & Susan Barkley
Sunday, April 19, 1992
10:30 a.m. - Welcome to Worship with Us!
Sunday School & Nursery Available
Wheel Chair Access

Christian Reformed Church
Williamsburg, Ontario
Pastor: Rev. Johan Tangelder
Sunday, April 19, 1992
at 9:30 a.m. and 7:30 p.m.
Nursery during all services
You are invited to worship with us
FAITH 20 can be viewed every morning at 5:30 a.m. on Channel 6

Morrisburg Pentecostal Tabernacle
Pastor: Rev. Terry Pitt
Sunday, April 19, 1992
9:45 a.m. - Family Bible Hour
10:45 a.m. - Morning Worship
7:30 p.m. -Evening Service
Friday
7:30 p.m. - Youth Aflame
Wednesday
7:30 p.m. - Bible Study & Prayer, Kids' Bible Club
Come And See What Jesus Can Do For You!!
DIAL-A-PRAYER 543-3456

The Anglican Church of Canada
Parish of Morrisburg & Iroquois
Rector
The Rev. Harry H. Brown
Organist - Peter Cazaly
Sunday, April 19, 1992
Easter Sunday
8:00 a.m. – Holy Trinity – Holy Communion
9:30 a.m. St. James - Choral Eucharist
11:00 a.m. St. Johns - Choral Eucharist
Sunday School – 9:30 & 11:00 a.m.
St. James, Morrisburg
St. John's, Iroquois
Holy Trinity, Riverside Heights
Church 543-3904
Rectory 543-286

The United Church of Canada
Lakeshore Drive United Church
Morrisburg, Ontario
Telephone 543-2353
Minister
Rev. Donald Smith, B.A., M.Div.
Sunday, April 19, 1992
Easter Sunday
11:00 am. - Worship Service
Communion
Sermon Title
"CHRIST HAS BEEN RAISED!"

WHEELER'S
mr. grocer
MORRISBURG VILLAGE PLAZA
Telephone
543-2802
QUALITY - VALUE AND UNIQUENESS IN THE MARKET PLACE

NEILSONS LIGHT
SOUR CREAM
500 ML .89

PARTLY SKIMMED
2% MILK
2.49 4 LITRE

CANADA GRADE "A"
LARGE EGGS
DOZ. .89

CANADA NO. 1 GRADE
MR. GROCER BUTTER
1.99 LB.

President's Choice
Assorted Flavours or
COCA
5.99 24 x 300 mL

REG., DIET SPRITE or
COCA COLA
5.99 24 x 300 mL

REG., DIET 7-UP or
PEPSI COLA
5.99 24 x 300 mL

EXTRA FINE
GRANULATED SUGAR
2 KG BAG .49

EASTER FLORAL FAVORITES

EASTER LILLIES
Flowering
4–6 Blooms
6 Inch Pot
5.99 EACH

POTTED MUMS
Flowering
6 Inch Pot
5.99 EACH

HYDRANGEAS
Flowering
Pink or Blue
3 Bloom
6 Inch Pot
8.99 EACH

CLOSED
GOOD FRIDAY &
EASTER SUNDAY



THURSDAYS ARE DELIVERY DAYS AT WHEELER'S MR. GROCER
FREE DELIVERY ON ALL ORDERS OVER $30.00
OPEN MONDAY TO FRIDAY 8:00 A.M. – 9:00 P.M.; SATURDAY 8:00 A.M. – 6:00 P.M.; SUNDAY 9:00 A.M. – 5:00 P.M.