WINCHESTER PRESS

VOL. 79 NO. 2 — WINCHESTER, ONTARIO, THURSDAY, MAY 19th, 1966 — PRICE 10 CENTS

"I'm Impressed" Says Inga Fjuk

"I'm impressed, it's so friendly." Inga Fjuk has been in Winchester for one week now and she likes it.

As office manager and secretary of the Winchester and District Lane Adams Crusade to be held in October, Inga has a lot of work to do readying many grand and minute details of the Crusade.

But most of all, the charming young lady who calls Toronto her home, would like to have all the people interested in the Crusade, or having questions about it, to drop into the Crusade office in the old Royal Bank building on St. Lawrence Strreet, phone or write. She will be happy if she can help.

A veteran of three Crusades, this is Inga's first venture in a small town and she finds the people delightful and members of the local Crusade executive "wonderful." Inga's stay in Winchester at this time will extend four or five more weeks with all preliminary organization taken care of, and then the office will be turned over to local volunteers.

Several weeks prior to the October Crusade the secretary will return from her summer posting in the Team Office in Toronto and prepare herself for the last hectic weeks of activity before the ten Crusade days of enormous activity bring reward for a job well done.

Clearing any secretary's desk of work before dinner time in the evening is quite a problem but on this occasion Inga managed to complete her day's work and smiled happily for the camera. She was going home to a culinary masterpiece at the home of Mr. and Mrs. Howard Fetterly where she stays in Winchester. — Press Staff Photo.



Entries Now Open For Dairy Princess

Young lady, if you are interested there is an excellent chance that you may become the 1966 Dundas County Dairy Princess. County Junior Farmers at their meeting last week continued with the planning of the annual contest.

Entry forms for the competition, open to all farm girls of age 17 to 26 are available from Junior Farmer members or at the Agricultural Office. Winchester. Present plans call for the Dairy Day activities in co-operation with possibly several Winchester organizations to be held in the Winchester Community Centre Wednesday June 22nd.

President Larry Smith presided over the meeting. A vote from the membership present turned down as too large a project the selling of subscriptions to a new county farm newspaper. Feeling was small membership in a state of organization could not handle the project.

Ian Carley, Grenville Provincial Director, was in attendance at the meeting. As an expert square dancer, he gave instruction to the Dundas group. Quick learners proved to be the case and the group were soon adept at "Birdie In The Cage," "The Texas Star," "Dip and Dive" and several other numbers. Charles Farlinger thanked the special guest.

Tired but happy the group proved hungry as lunch was served by Connie Byers, Mary Fawcett, Suzanne St. Pierre and Joan Farlinger.

W. I. Entertains 4-H Mothers

4-H mothers were guests of honour at the May meeting of the Winchester W. I., and Mrs. Alison Murray, County Home Economist, was the special guest speaker.

Winchester W. I. is the sponsoring body of three Homemaking Clubs in the immediate vicinity. Speaking on the history and work of the 4-H, Mrs. Murray revealed the movement first started in a small Alberta town and spread with rapid popularity across the Dominion.

Besides teaching skills to the girls, the clubs of to-day stress working together for the betterment of self, club and country. The members learn to better their relations with themselves and others. She urged the mothers to encourage their daughter in their projects and to find time to help them and if possible to attend the Achievement Day.

Mrs. M. Aitchison thanked the Home Economist and presented her with a small gift to reaffirm the high esteem in which she is held by girls, mothers and the W. I. Arlene Nesbitt, a 4-H member, outlined the history of Winchester No. 1 Club from its beginning, its problems and achievements.

Mrs. Irene Armstrong and Mrs. Bower Potter, on behalf of the Institute, presented gifts to the 4-H leaders, Mrs. Ralph Johnston, Mrs. Robert Dawson, Mrs. Gordon Durant, Mrs. Raymond Annable, Mrs. Matt. Aitchison and Mrs. William Stewart. On behalf of the mothers Mrs. B. Link thanked the leaders.

Reports at the meeting were heard from Mrs. Robert Holmes on the Officers Conference at Guelph and the District Annual from Mrs. Ralph Johnstone.

President Mrs. Potter asked for assistance for the Victoria Day breakfast to be held Friday morning, May 20, in the Legion Hall from 6.30 to 10.30. Entertainment during the meeting included an accordian solo by Miss Dianne Durant.

Closing the meeting W. I. members were pleased to see some of the many hats, scarves, purses and other accessories made during the recently completed project, "Accent On Accessories." Refreshments were served by Mrs. C. Beedie, Mrs. H. Lannin, Mrs. Frank Cross and Mrs. M. Aitchison.

Repeat Successful South Gower Service Sunday

So successful was the special serivce of praise, recently held at the South Gower Baptist Church, that another is to take place on Sunday evening, May 2nd, at 7.45 p.m. Community hymn-singing, and many items of music to be rendered by guest artists, will constitute a very attractive service on this occasion also.

The minister of the church, Rev. G. A. Cawfield, recalls the words of Thomas A. Kempis who said, "The beginning and end of every good religious man is to love God with the heart, to praise Him with the mouth, and to edify one's brethren by example."

"Praise has been given a prominent place at South Gower," says Mr. Cawfield, "and little wonder, for the restoration of the building and the recommencement of worship services certainly serve to evoke our songs of thanksgiving."

To the forthcoming service all are cordially invited.

Inside The Press

Women's	Page 2
Auction Sales	Page 3
Classified	Page 3
Coming Events	Page 4
Sports	Page 4
Editorial	Page 5
Members' Reports	Page 6
District	Page 7
Mountain	Page 8
Williamsburg	Page 9
Open House	Page 10

May 30th

1967 Planners Ready To Go

"Better late than never" may well be the motto of Winchester's Centennial Committee. With Centennial year activity less than eight months away, announcement was made this week that the village Centennial Committee was well advanced in the "formation" stage and that names of all members of the important group should be in the hands of Council by May 28th.

W. R. Workman has accepted the post of Centennial committee chairman at the request of Council and said this week that the initial organizational meeting of the new committee would be held in the Council Chambers starting at eight o'clock on Monday evening, May 30th. As this is one of the most important meetings in the early stages of the committee, Mr. Workman emphasized that a full attendance was both anticipated and imperative.

At this first meeting all committee members will be briefed on the importance of the Centennial and a host of suggestions, ideas, etc. will be presented as listed by the Centennial Commission of the Ontario Department of Tourism and Information. Suggestions as to how the committee can work to best advantage in Winchester will also be discussed, Mr. Workman said. As well, subchairmen will be appointed and members will be asked to return to a second meeting before the vacation months arrive.

Practically every organization in Winchester has been asked by Council for a representative to sit on the committee. At present it looks as though the total will run in the vicinity of 22 members. Letters to several groups went out his week asking for an early reply, and acknowledgements have already been received from Legion Branch 108, 100 Club, Chamber of Commerce, Women's Institute, L.O.B.A., L.O.L. and the Ministerial Association.

Up to date announcements from the committee will be published periodically in The Winchester Press, the chairman said.

Council has intimated that the new committee will work as an independent body but that "some" subsidization could be expected from the village government. At least two members of Council are expected to sit on the Centennial Committee, and arrangements are being made to have Mrs. Doreen Taylor, a member of the town administratvie staff, fill the post of secretary.

Change Association To Free Library

Although further information will be sought, it seems almost certain that the Winchester Public Library will be changing from an Association to a Free Library. Requests from the Department of Education indicate such a move is imminent.

Decision of the Library Board Friday evening was to seek more information about such a change-over from Mr. Roedee, Director of Public Libraries, at a meeting to be called. Executive members present all favoured the change to free status in order to take advantage of the full assistance available from the Provincial Department.

Of prime concern to the Board are the more than 60 young readers, as reported by Librarian Mrs. Hugh Wilson, as using library books for reference. The need for more and better reference books is immediate but the present financial situation does not allow expanded purchasing. Indications are also evident that the number of youthful readers will continue to grow.

Board secretary Miss E. M. Gardner stated if library status were to be changed it would result in an immediate grant of $200. Annual grants also would be substantially increased. Action taken invited the Director of Libraries to Winchester for a joint meeting with the Library Board and Council to explain the new system.

President A. E. Dukelow presided over the meeting.

AT MONDAY MEETING

Hope For Settlement Dundela Hall Question

Confusion over the use of Dundela Community Centre has reached a near boiling point and the matter may be alleviated somewhat at a meeting called for next Monday evening.

According to reports the most recent rhubarb has stimulated from the holding of a "Well Baby" clinic in the Community Centre once every two weeks. The Clinic, under the sponsorship of the United Counties Health Unit, and with all medical and other services donated free of charge, has attracted chiefly infants and youngsters from the long rundown community of Keelerville located in Matilda Township just west of Dundela.

There has been a fair amount of resentment among factions of the population in this area and reports reaching this office this week indicate that the matter has deteriorated to the point where some sound reasoning is necessary. To this end the meeting between authorities, representatives of the Community Centre Board of Directors and from Keelerville residents will be held next Monday evening to determine what direction will be taken.

* * * *

Editor's Note: No situation is so serious that cannot be rectified by sound minds and intelligent thinking from responsible people. The Winchester Press has at its disposal this week the ingredients for what looks like a good old fashioned bit of discriminatory tactics, emotional expressions of opinion and other choice tid-bits which, if published at this time, could do nothing but harm for the area in mention and, indeed, the entire county. This we do not want, nor do we believe the good people of the district involved want this sort of unfortunate thing to happen. This newspaper will comment on the outcome of next Monday's meeting after all sides have had a chance to air their beefs and, perhaps, to cool off a bit in the meantime.

Chamber Requests Planning Speed-Up

Winchester Chamber of Commerce has expressed an opinion that work on local Centennial preparations is lagging at a seriously slow pace. Chamber appointees to the village Centennial Committee for programming are Bob Geggie and W. C. MacDonald.

At a meeting in the Library on Monday evening Chamber executive discussed at some length the Centennial slowdown and will make every effort to speed up any planning or projects now contemplated.

Regarding the June 22 Dairy Day, an annual event held in co-operation wtih the Dundas Junior Farmers, two members were appointed to assist in any preparations, Gordon LaRose and Basil Dawley. Suggestion was heard that with the construction being carried on in the park, an ideal location for the event would be the Community Centre. This would eliminate the cancellation because of inclement weather and would provide seating around a large central area for the Dairy Princess contest. In addition, a Fun Night may be arranged through the co-operation of the 100 Club. In years past the 100 Club has scheduled their Fun Night to coincide with the Dairy Day.

Parking was a topic of extended conversation and various measures for alleviating space problems were discussed.

New Information Will Revise Bridge Story

Information published in last week's edition presented a story of liability of the Township of Winchester to pay costs of a project concerning the Limerick Bridge. Since publication, this office has been informed by Township Reeve Cecil McNabb and other officers that the Township was in no way responsible for payment as indicated.

Legal proceedings regarding the payment in no way involved the Township. A complete in-depth story of the action is being compiled at the Press Office and details of the court action and the bridge construction will be published in correct form next week.

100F Service In Williamsburg

The 11.00 a.m. service in Williamsburg United Church on Sunday, May 22nd, will be attended by Williamsburg I. O. O. F. Lodge, No. 349, and visiting brethren. Bro. Rev. D. L. Gordon will conduct the service and preach the sermon on "The Value of an Ideal." The choir will render music appropriate to the occasion, and Mr. Gerald Adams will be the soloist.

Hershey Tour For Centurians Leave at 5

100 Club members take note of an earlier time of meeting to-night. The regular monthly meeting will take place at the Tops Marina Motel in Smiths Falls to-night prior to a conducted tour of the giant Hershey Chocolate plant in the Rideau town.

Departure time for Smiths Falls is 5 p.m. from the Masonic Hall, dinner time is 6 p.m. at Tops, and then follows the interesting tour. Keep the earlier meeting time in mind.

Blind Lawyer CNIB Annual Guest Speaker

Guest speaker at the annual meeting of the Dundas County Advisory Board for the Canadian National Institute for the Blind will be Graham Stoodley, B.A., L.L.B.

Mr. Stoodlley lost his sight when he was 13 months old, and is a native of Dundas. He was admitted to the Bar in March 1965 and is employed on the legal staff in the Treasury Departmnt, Ontario Government. He is one of 15 blind lawyers practising in Canada.

Dinner at the annual meeting will be served in the Winchester United Church Hall on Friday evening, May 27th at 7 p.m. at $1.50 a plate. Tickets can be reserved in advance and picked up at the door.

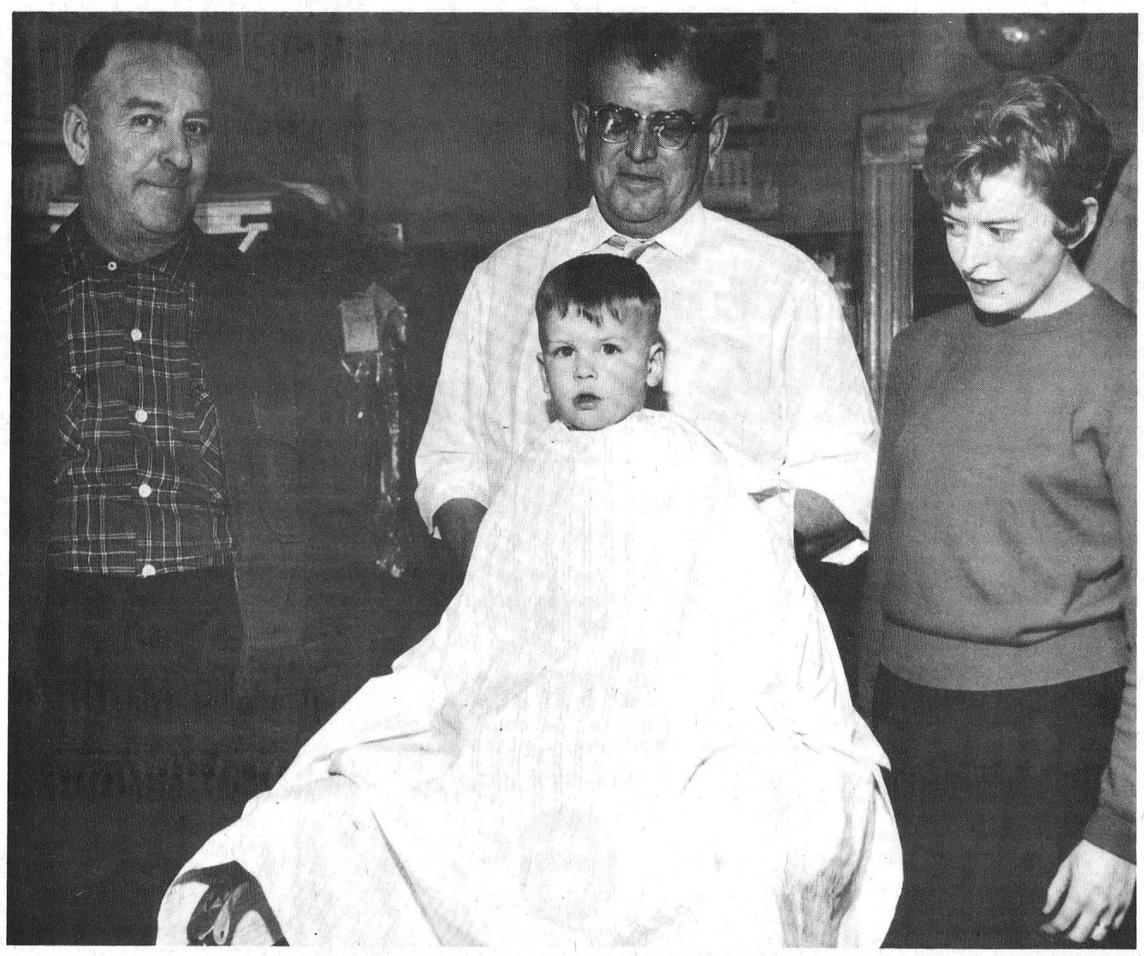

—Press Staff Photo

Fifth Generation Cut

Little Michael Guy got a haircut on Friday afternoon. And Winchester barber Gerald Helmer called it a fifth generation hair cut.

Great, great grandfather, great grandfather, grandfather, young mother and now Michael have seen locks trimmed by the genial local barber. Phillip Hitsman had his hair cut by a young Gerald Helmer, his son Sandy did likewise, and his grandson Bill the same. Bill now holds the rank of grandfather, but he had taken his daughter Marilyn to the same shop when she was just a little girl, and in turn accompanied she and grandson Michael to the Helmer shop for the fifth generation haircut.

Michael is the son of Mr. and Mrs. Lloyd Guy of Winchester.

Obituaries...

Mrs. Mary Angus

A respected senior citizen of Winchester, Mrs. Mary Angus, died recently in her 94th year. She was a patient in the MacDonnell Hospital, Cornwall, for some time before her death.

Born in Mountain Township, she was a daughter of Mr. and Mrs. William Middaugh. She married George Angus of Scotland who predeceased her a number of years ago. She was a member of St. Paul's Presbyterian Church, Winchester, and took an active part in all the organizations of the church which were very important to her and which she enjoyed.

She is survived by one sister, Mrs. Agnes Smith; four cousins, Mrs. Agnes Henderson and William Clark of Winchester, Lorne Gales and Mrs. Harold Elliott of Montreal.

Funeral service was conducted by Rev. A. D. Sutherland at the Vice and Craig Funeral Home, Winchester. Pall bearers were C. R. Robinson, Edgar Craig, Raymond Douglas, Ron Freeland, Fred Deeks and Ernest Munroe. Interment was made at Maple Ridge Cemetery.

Donald Strader

Donald Strader, a lifelong resident of the Summers' Settlement, Winchester, passed away suddenly at his home on Thursday, May 5th, in his 86th year.

He was a son of the late Guy Strader and his wife, Margaret Doyle. His wife, the late Jessie Myrtle Barkley, predeceased him in July 1947.

He is survived by five children, Herman of Cornwall, Mrs. Annie Coons of Winchester, Mrs. Wilfred Larmour (Hazel) of Morrisburg, Cecil at home, Harry of Winchester, and nine grandchildren.

Rev. Angus J. MacDonald conducted the funeral service from the Vice and Craig Funeral Home on Sunday, assisted by the Rev. W. R. Schamehorn.

Pall-bearers for interment in Maple Ridge Cemetery were Jerry Summers, Ernest Holmes Orvil Guy, Robert Holmes, Harold Link and Stanley Holmes.

Many floral tributes and in memoriam gifts were received.

Mrs. M. M. Todd

A former Winchester resident, Mrs. Mary Margaret Todd, died in Prescott, her home for the past ten years. Rev. Douglas Carnegie of St. Paul's United Church conducted the funeral service from the George Appleton Funeral Home.

Mrs. Todd was born in Winchester February 11, 1888, a daughter of the late Rodger Brisbois and the former Jane O'Hara. She is survived by two daughters, Mrs. J. W. Preston (Ethel), of Prescott, and Mrs. Roy Stata (Sadie), of Ottawa, and two sons, Harry of Toronto and John of Kingston, as well as twelve grandchildren and thirteen great grandchildren. She was predeceased by a son, George, 18 years ago.

Pall-bearers for interment in Maple Ridge Cemetery were Gordon Preston, Gordon Mills, Michael Tighe, Mervin Wilson, William Todd and Brian Bovaird.

Attending the funeral from Winchester were Mr. and Mrs. Reg. Freeland, and from Metcalfe Mr. and Mrs. R. Brisbois.



THIRD ANNIVERSARY AT

Holm-El

BEAUTY SALON

Celebrate it with us, MAY 20th to 27th by having a $15.00 Perm for only

$12.00

Telephone 774-3734

Dundas 4-H Tractor Club Names Leaders

Leaders for the Dundas 4-H Tractor Club will be Norman St. Clair of the Kemptville Agricultural School, and Bruce Garlough.

New members will be welcomed to the club and information can be obtained by writing the Department of Agriculture, Winchester, Box 488. Lyman Holmes is club president Dwight Bryan vice president, Hugh Garlough secretary and William Zandbergen press reporter.



Wins Highland Dancing Gold Medal

Cathy Wilson, daughter of Mr. and Mrs. Jack Wilson of Ottawa is a budding Highland Dancer superb.

The six-year-old Highland Dancer won a gold medal by placing first in the novice Sword Dance at the Ottawa Highland Dancing Competition May 14th. A pupil of Miss Maya Dillon of Ottawa, Cathy's proud grandparents are Mr. and and Mrs. Hugh Wilson and Mr. and Mrs. Hubert Riddell.—Photo by Conor.

U.C.W. Meets

The regular meeting of Winchester United Church Women was held in the S. S. rooms on Thursday, May 12th at 8 p.m.

The president, Mrs. R. Wylie, welcomed the ladies, and the devotions were in charge of Mrs. Ernie Holmes and Mrs. Robert Holmes, the theme being "Motherhood."

A trio of Jean Tannahill, Dianne MacLean and Elaine Summers sang "Cleanse Me," accompanied by Mrs. H. Fetterly at the piano.

A skit was performed by members of Unit 5. Each member portrayed a mother of a country: Mrs. Bowman, Canada; Mrs. Coons, Africa; Mrs. Carkner, India; Mrs. Robt. Holmes, Japan; Mrs. A. MacDonald, South America; Mrs. Howes, Australia; Mrs. Link, Israel; Mrs. E. Holmes, Conscience.

At the business meeting it was decided to send a delegate to the U.C.W. Summer School in August. All units are to attend a joint picnic at Rideau Hill Camp in June. The definite date to be announced later.

Miss Evelyn Fennell thanked the Committee for a lovely evening, and the meeting closed with the Benediction.

4-H CALF CLUB

Dwyane Davidson is the newly elected president of the Winchester-Chesterville 4-H Calf Club.

Vice president is Peter Robinson, secretary Lynn Robinson and Darlene Holmes press reporter.

LAW APPOINTMENT

Ronald W. Cass, Q.C., of Belleville, has been elected by the Law Society of Upper Canada as one of ten new Benchers.

Mr. Cass, who has a law practice in the city of Belleville, is a son of Mrs. W. J. Cass of Winchester and a brother of Grenville-Dundas M.P.P. Fred M. Cass, Q.C.

ENGAGEMENT

Mr. and Mrs. Cecil Pollock of Winchester Springs wish to announce the engagement of their only daughter, Margaret Ellen, to Mr. David George Mockett, son of Mr. and Mrs. Gordon Mockett of Ottawa. Marriage will take place in Knox Presbyterian Church, Morrisbrg, Saturday, June 18, 1966, at 2.00 p.m.

More Classifieds...

NOTICES

NOTICE TO CREDITORS AND OTHERS

IN THE MATTER OF the Estate of Thomas G. Dougall, late of the Township of Mountain, in the County of Dundas, Retired Farmer, deceased,

NOTICE IS HERBY GIVEN, pursuant to The Trustee Act, that all persons having claims or demands against the Estate of Thomas G. Dougall, late of the Township of Mountain, in the County of Dundas, Retired Farmer, deceased, who died on January 2nd, 1966, are required to deliver or send post prepaid full particulars of their claims to the undersigned Solicitors for the Executrix on or before the 10th day of June, 1966.

TAKE NOTICE that, after such last-mentioned date, the Executrix will proceed to distribute the assets among the parties entitled thereto, having regard only to the claims of which Notice shall then have been received by her.

DATED at Winchester, Ontario, this 9th day of May, 1966.

CASS & CASS,
Winchester, Ontario,
1-3c Solicitors to the Executrix

IN MEMORIAMS

SUMMERS — In loving remembrance of a dear friend, Maude E. Summers who passed away May 19thh, 1965.
"A leaf in memory's book is gently turned for you to-day."
—Dick and Gwen. 2p

SUMMERS — In loving memory of our dear wife and mother, Mrs. Edgar Summers, who passed away May 19th, 1965.
To live in the hearts we leave behind, is not to die,
We thank God for dear sweet memories.
—Sadly missed by Edgar, Arthur, Jean and Clair. 2p

TO RENT

FOR RENT — 1-bedroom apartment, living room, 3-pce. bath, newly renovated kitchen, heat and electricity supplied, central location. Suitable for one or two lady tennants. Available June 1st. For further information write Box D-1208, The Winchester Press. 1-3c

St. Paul's W.M.S.

St. Paul's Presbyterian W. M. S. held its May meeting in the S. S. Rooms on Tuesday evening. Twenty-two members answered roll call with a verse of Scripture containing the word Love. Mrs. C. R. Robinson welcomed all present and read an "In Memoriam" for Mrs. Mary Angus, recently deceased, followed by prayer. She thanked those who helped with the Explorers' lunch.

Mrs. Earl Campbell read the minutes of the April meeting and also of the executive meeting to plan for the Presbyterial which will be held here on May 18th. Mrs. W. McKercher offered prayer for the prayer partner, Miss E. Knott, of India. Mrs. Robinson gave the highlights of the Synodical at Brockville which she attended recently and on one sermon especially, "The Hounds of Heaven." Mrs. Ledgerwood told how used postage stamps could be used to help the lepers.

Mrs. Robert Carlyle and Mrs. Henry Cinnamon had charge of the devotional period. Mrs. Carlyle gave the Scripture reading followed by commentary and prayer. Mrs. Carlyle gave a reading, "Why Does God Make Spring?" and Mrs. Cinnamon read "Springtime tells us much about God." Current events were given by Miss Clara Anderson. The theme, "Kindness" was read by Mrs. H. Cinnamon.

Being so close to Mother's Day, Mrs. Carlyle read "My Altar," which closed this part of the meeting.

Mrs. Robinson read two poems, "Love" and "Faith Of Our Mothers" and closed the meeting with prayer.

BIRTHS

Following is a list of recent births at the Winchester District Memorial Hospital:

On Tuesday, May 10th, 1966, to Mr. and Mrs. Arnold Toll, of Edwards, a son.

On Wednesday, May 11, 1966, to Mr. and Mrs. Manley Wheeler, of Chesterville, a daughter.

On Wednesday, May 11, 1966, to Mr. and Mrs. Earl Armstrong, Winchester R. R. 4, a son.

On Thursday, May 12, 1966, to Mr. and Mrs. Rene Boisvenue, Ingleside R. R. 2, a daughter.

On Sunday, May 15, 1966, to Mr. and Mrs. Wayne Gilmour, of Iroquois, a daughter.

On Monday, May 16, 1966, to Mr. and Mrs. Robert Byers, of Cardinal, a son.

WOOL

Realize the highest returns for your wool by patronizing your own Organization.

SHIP COLLECT TO
Our Registered Warehouse No. 10, Carlton Place, Ontario

Obtain sacks and twine without charge from

GEORGE A. HAY
RUSSELL, ONTARIO

or by writing to
CANADIAN CO-OPERATIVE WOOL GROWERS LIMITED
40 St. Clair Avenue East
Toronto 7, Ontario.

MURIEL'S FLOWERS
FLORISTS TELEGRAPH DELIVERY F.T.D.
Phone 774-2201
Winchester

H. WINSTON ALGATE
OPTOMETRIST
Office will be open in Chesterville, at P. J. Gilroy's Jewellery, May 19 & June 2
For Appointment — Call 448-2355
"To Avoid Confusion" Make Appointments Well In Advance

The Jo-Anne Shoppe
774-2003
WINCHESTER

Time to get going for FUN

Hurrah ! This is the holiday weekend and must have new clothes from the Jo-Anne Shoppe !

* * * * *

Shorts and Slims
by "RECCA". Made of DuPont stretch fibres. Easy living fashions, comfort & fit. In Navy, Brown, Black and Yellow. Sizes include 9/10 and 17/18.
SHORTS $6.95
SLIMS $10.95

* * * * *

BLOUSES, SHORTS, SLIMS and 2-PIECE SETS by Shamrock. You name the item you have in mind and I'm sure we have it in stock.

* * * * *

Summer Straw Bags
A wide selection to choose from in all colours and white, and the size and style you prefer.
$2.98 to $5.98

* * * * *

Dresses . . .
for any occasion, dressy or sporty — all sizes and just what you are looking for.

* * * * *

20% Discount
on SPRING and SUMMER
COATS
(Rainwear Not Included)

* * * * *

BARGAIN CENTRE ONLY



Special Buy !
Shift Dresses
You will be amazed at the materials in these dresses — silk & cotton. (flowered) Buttoned at shoulder. Belts. Well made and good fitting. Sizes 10-20.
3.98

Denim Sportswear
Bell Bottoms; Knee Knockers Slims; Shorts, etc. All washable; perfect fitting. Wine, Royal, Beige, etc. Sizes 8 to 16



TURKEYS

Grade A Pre-Dressed Fresh Frozen - 6 to 9 lb.
39c lb.

Top Valu Brand 6 to 10 lb. average
49c lb.

FRESH YOUNG
TURKEY CUTS
for barbecue
LEGS 49¢ lb.
BREASTS 69¢ lb.
WINGS 39¢ lb.
THIGHS 59¢ lb.

FRESH YOUNG
CHICKEN CUTS
for frying
LEGS 55¢ lb.
BREASTS 59¢ lb.
POITRINES
WINGS 29¢ lb.
Backs & Necks 10¢ lb.

IGA's 14th ANNIVERSARY

MAPLE LEAF SLICED
COOKED
MEATS
• Macaroni & Cheese
• Pickle & Pimento
• Mock Chicken • Olive Loaf
6 oz. Vac Pac Pkg.
25¢ ea.

GRADE 'A' PRE-DRSSSED FRESH FROZEN
ROASTING CHICKENS
5 to 6 lb. average
65¢ lb.

GRADE "A"
CORNISH HENS
20 TO 25 OUNCES
89¢ ea.

GRADE "A" PRE-DRESSED
LONG ISLAND DUCKS
4 to 5 lb. average
59¢ lb.

TOP VALU
Prepared Mustard
16-ounce jar
5c

MAPLE LEAF
Skinless Wieners
1-pound package
45c

TOP VALU
Soft Drinks
• GINGER ALE • COLA • ORANGE
• ROOT BEER • LEMON LIME
10-ounce tin
6c

BARCLAY'S WILLIAMSBURG
WINCHESTER LEN STECK
PORTEOUS' VERNON
IGA
There's MORE in STORE for YOU at ...

Cards of Thanks...

CARD OF THANKS — Sincere appreciation is expressed to my friends and relatives for their many kindnesses to me while I was a patient in the Winchester and District Memorial Hospital. Special thanks to Dr. Duane Justus and Dr. Lambert, and to the nursing staff and assistants on the 1st Floor for the excellent care I was given while I was ill.—Mrs. Amelia Raistrick. 2c

CARD OF THANKS—No words can express my sincere thanks to relatives, friends and neighbours who visited me, sent letters, cards, flowers, and numerous treats during my stay in Winchester & District Memorial Hospital and since my return home. Special thanks to Drs. Robertson, Rosenquist and Monaghan, the nursing staff and aids on the 1st Floor, also the kitchen staff for their thoughtfulness; to Rev. D. L. Gordon for his visits and prayers, and Rev. Earl and Mervyn Peters for their calls. Thanks to the Williamsburg United Church Choir for the lovely gift; the U.C.W.; Mr. Grant Black; Mr. Arthur Casselman of Morrisburg; Dr. Lambert and nurse Mrs. Locke for their kindness in getting me to hospital so quickly. These kind acts bestowed upon me will always be remembered.—Mrs. Cecil Hanson 2p

CARD OF THANKS—I wish to express sincere thanks to every one who was so kind and thoughtful to me while I was a patient in the Winchester and District Memorial Hospital and Kingston General Hospital, and since returning home. Your personal visits, cards, letters, flowerss, and all gifts were much appreciated and will long be remembered.—Delmer Timmins 2p

CARD OF THANKS—I wish to take this opportunity to thank my many friends for their cards and good wishes, and to the doctors and nursing staff of the Winchester and District Memorial Hospital.—Wm. E. Graham 2c

CARD OF THANKS—I would like to take this opportunity to express my sincere thanks to friends and relatives for their cards and visits while I was a patient in the Ottawa Civic Hospital. Also to Henderson Lodge for flowers. A special thank you to Dr. Armsrtong and nursing staff in Ward 2.—Stanley Rennick. 2p

CARD OF THANKS—I wish to express my sincere thanks and appreciation to everyone who so kindly remembered me with cards and visits while being a patient in Winchester and District Memorial Hospital. Special thanks to Rev. MacDonald, the doctors, nurses and staff.—Fred M. Stoodley. 2p

Cards Of Thanks — Continued

CARD OF THANKS—I would like to express sincere thanks to relatives, friends and neighbours who remembered me with cards, treats and visits while I was a patient in the Ottawa Civic Hospital.—Lloyd E. McNaughton. 2p

CARD OF THANKS—We would like to thank all our friends and relatives who helped in any way to make our 50th Anniversary so pleasant by coming to see us, by brining food, nice gifts and all the beautiful cards we received. — Bob and Irene Saunders. 2p

CARD OF THANKS—I wish to extend my sincere thanks to all who rememered me with cards, visits, flowers and gifts while I was in the Winchester Memorial Hospital. To Dr. Rosenquist, Dr. Robertson and the nursing staff for their wonderful care. Special thanks to Mrs. W. McKercher, Mr. Mervyn Peters for his visits and prayers, and to my granddaughter Karen. — Mrs. Myrtle Salter. 2p

FOR SALE

FOR SALE—Stove and Refrigerator; also a Space Heater. All in good condition. Telephone Winchester 774-2204. 2p

FOR SALE—1959 Vauxhall four-door sedan, in good running order; priced for quick sale at $125.00. See W. C. MacDonald, or phone 774-2331. 2c

FOR SALE—3-Bedroom Bungalow, brick and angelstone with attached garage; kitchen, living and dining room, bathroom, finished recreation room. For further information call 774-2301 anytime. 2-3p

FOR SALE—Strawberry, Garden and Flower Plants. Large Dahlia toes. Apply to Lloyd Brinston, Brinston, Ontario, ph. 652-4675. 2-4p

FOR SALE—A grey 1964 Chevrolet ½-ton Truck, 35,000 actual mileage, in good condition. Apply to R. S. Allison and Sons Ltd., Winchester Springs, Ont., Phone Winchester 774-3323. 2-3c

FOR SALE—19 cubic foot Armmanda Food Freezer, used two months; 1 heavy duty Electric Stove; 10" Quacker Oil Stove; 21" Marconi Television. Phone Chesterville 448-2792, after six o'clock. Wilfred Garlough, R.R. No. 1, Williamsburg. 2-3p

FOR SALE—Quantity of Rodney and Russell Oats @ $3.25 per cwt. from the bin. Apply to Lawrence Holmes, Winchester Springs, phone 774-6922. 2c

FOR SALE—1959 Pontiac Sedan with good tires and motor, 13,000 miles (actual). Apply to Walter Shadbolt, Telephone Winchester 774-2008 or 774-2644. 2c

FOR SALE

FOR SALE—Irish Cobbler Potatoes, good for table or for seed. Telephone 774-5111. 2-4c

FOR SALE — Semi-bungalow, family home, 1249 St. Paul Ave., Ottawa. Telephone 733-4866. 2-3p

FOR SALE—1 Garden Tractor with plow attached, in good condition. Call after 5:30, North Gower 489-3678. 2c

FOR SALE—Single Bunk Beds; 1 Single Bed; 1 Studio Couch; 26-inch Girl's Bicycle. Phone 774-2325. 2-3c

BUILDING SOMETHING ? Here is the latest cash and carry special at Beaver Lumber. Window glass (salvage) for farm buildings 8"x10"; 8"x12" and 8"x16" only 5¢ per pane. Your visit is always welcome, 1500 Bank Street, Ottawa. 2-3c

FOR SALE—Hand Lawn Mower 16-inch; Garden Cultivator, 1 Baby's Crib; all in good condition. Telephone Metcalfe 97-r-2, evenings. 2-3c

FOR SALE—1957 Ford Car in good running order. Apply to Robert Porteous, R.R. No. 1, Winchester, Phone 774-5327. 2-3p

FOR SALE—1 Band Saw with five extra blades, 5'6" long; 1961 Mercury ½-ton, new paint job; 800 Brush-Tex Bricks; 50 8x8x16 Cement Blocks; Window ¼-inch Plate Glass with storm window and screen; Set of Septic Tank Forms, around 600 gallons; 16 Scaffold Brackets, 4'x4'; Gas Motor; 2x8 and 2x10 Plank; 8 Bags 4" Insulation; Piece 2'x8' Green Pearl Arborite; ¼-inch Plate Glass 3'x4'; 5 Safety Hats; Window Sash 30"x36". Phone 774-2742. 2c

SPECIALS... at CARKNER'S

Four-year-old Mare; Pony Mare and Colt.

Case V.A.O. Hydraulic Tractor and 2-furrow Plow. Just in and going at a **Special Price!**

Cockshutt 422 Combine; Case Combine; Used Mowers, Rakes Corn Binder and Loader.

Gehl Ensilage Cutter.

A full line of Cockshutt Machinery on hand, or available at popular prices.

Chore-Boy & Universal Milkers and Parts; the best in the country for sale.

Come and See us about a Pipeline Milker.

EWART CARKNER
"Your Cockshutt Dealer"
WINCHESTER
Telephone 774-5204
2ch

PLANNING A MOVE??

WE ARE LICENSED AND EQUIPPED TO MOVE FURNITURE LOCALLY OR LONG DISTANCES

— CALL —

Harold A. Greer

Telephone 448-2343 Chesterville

P.C.V. Licences — C, D, FS and H

NOTICE TO PARENTS

re: Registration of School Children

Parents who wish to register their children to begin school in the Morewood School, in Winchester T.S.A., are asked to do so at the Morewood Junior School on Thursday, May 26th from one to five in the afternoon. Children who will attend the other schools in the area are asked to register with their respective teachers. Children who were five years of age on or before February 28th, 1966 may register. Please bring proof of age.

Glenn MacGregor
Secretary - Treasurer
Winchester Township School Area

APARTMENTS TO RENT

LOCATED AT DOCKSTEADER BROS. MOTEL
HIGHWAY 31, WINCHESTER
At White Rose Service Station and Country Kitchen Restaurant

Two-Bedroom and Bachelor Apartments
COINWASH AVAILABLE FOR ALL TENANTS
FOR FURTHER INFORMATION PLEASE

Call 774-2600 Winchester

ATTENTION FARMERS!

for consultations re
INCOME TAX — PENSION PLAN
and COMPENSATION
CALL COLLECT

C. HILL
Telephone 774-2439 Winchester

PROFESSIONAL DIRECTORY

CASS & CASS
LAW OFFICES
Winchester: Phone 774-2004
Chesterville: Phone 448 2735

GRAHAM L. CASSELMAN
C. L. U.
Crown Life Insurance
Group Insurance - Pension Plan
Phone 774-5150 Winchester

Biccum & McIntosh
LIMITED
General Insurance - Real Estate
Agents for
North American Life
Phones—Office 774-2410
Residence 774-5775
WINCHESTER - ONT.

MONUMENTS
GRANITE and LONITE
Local Representative For
LONS MEMORIALS
DWIGHT CROWDER
Williamsburg, Ontario
Telephone 535-2683

HAZEN B. MELDRUM
Ontario Land Surveyor
102 Pitt Street, Cornwall, Ont.
Telephone WE 2-8124

THE ROYAL CANADIAN LEGION
Branch 108, Winchester
Meets on the First Monday of each month in the Legion Hall, Winchester.
All War Veterans Welcome
RAY GUY, President.
ROSS McCONNELL, Sec'y.
ARCHIE RICE, Treas.

HAROLD D. POAPST
District Representative, North American Life Insurance Co.
Complete Insurance Service
Automobile - Fire - Wind - etc.
Real Estate Broker
Phone 774-2602 - Winchester

MONUMENTS
L. D. Wells & Sons
Formerly C. C. Stubbs & Co.
MONUMENTS, CEMETERY LETTERING
on No. 2 Highway opposite the New Union Cemetery
PHONE KEystone 4-2255
ROSS McCONNELL, Repres.
WINCHESTER. Phone 774-3541
"The Most Modern Shop In Eastern Ontario"

S. EARL FREELAND, C.L.U.
The Manufacturers' Life Insurance Company
Suite 403, Victoria Building
140 Wellington St., OTTAWA
Telephones: Office CE 2-3507
Res. Winchester 774-2334

D. HUGH THOMPSON and SON
General Insurance
Telephone 543-2287
WILLIAMSBURG - ONTARIO

FRED S. COONS INSURANCE
For Prompt Service Call
CHESTERVILLE Ph. 448-2398

LIFE INSURANCE
District Representatives of the Mutual Life Assurance Company of Canada: Lyall M. Crowder, South Mountain. Phone 989-2154; Keith Crowder, Brinston. Phone South Mountain 989-5674. Office: Phone 989-2157

The Provident Investment Company
Provident Mutual Fund Ltd.
Investors Trust Company
WARD GOWLAND
48 Largo Cres. Ottawa 5, Ont.
Telephone 224-3180

HENDERSON LODGE NO. 383 A.F. & A.M., WINCHESTER
Meets in the Masonic Temple on the Second Thursday of each month at 8.00 p.m.
Visiting Brethren Welcome
ERIC STEELE, Wor. Master
DR. W. A. SHERWOOD, Sec'y.

CROWDER'S INSURANCE AGENCY
All Lines of General Insurance
Office Phone 989-2157
L. M. CROWDER, Res. 989-2154
C. M. CROWDER, Res.. 989-2149
SOUTH MOUNTAIN, ONT.

McVEY INSURANCE SERVICE
Bill McVey - Jim McVey
Phone METCALFE 157
Auto - Fire - Farm - Life and Liability

For Cemetery Memorials See W. J. L. BOYD & SONS
Representing
R. M. Best Granite Co., Kingston
Architects and Craftsmen of Civic and Private Memorials.
Church Memorials of Bronze, Marble and Brass
Phone 774-2520 - WINCHESTER

COMMERCIAL PRINTING
Everything You Need In The Printing Field
—FREE ESTIMATES GIVEN—
THE WINCHESTER PRESS
774-2524 —— phone —— 774-2525

SUMMERS INSURANCE SERVICE
H. E. Summers - E. R. Summers
TELEPHONE 774-2515
A Complete Insurance Service for all lines of Fire and Casualty Insurance. Also low cost Automobile Financing and Insurance Plan.

R. BRYSON PATTERSON
OPTOMETRIST
Office Hours: 9 - 12 — 1 - 5
For appointments Ph. 258-2274
Prescott Street, Kemptville

CORNWALL - OTTAWA - MORRISBURG
MacLEOD, COMRIE & CO.
CHARTERED ACCOUNTANTS
Licensed Trustees in Bankruptcy
Cornwall 932-3613
Morrisburg 543-2935

ARTHUR A. CRAWLEY & CO.
CHARTERED ACCOUNTANTS
OFFICES AT
OTTAWA — TORONTO — MONTREAL — PEMBROKE
BROCKVILLE — SUDBURY — NORTH BAY
SAULT ST. MARIE — WINNIPEG — VANCOUVER
387 Albert St., Ottawa - Phone 233-7715

• SELL • RENT • SWAP • HIRE • BUY • SELL • RENT • SWAP • HIRE • BUY • SELL • RENT • SWAP • HIRE •

LOW COST CLASSIFIED ADS GET RESULTS

• HIRE • BUY • SELL • RENT • SWAP • HIRE • BUY • SELL • RENT • SWAP • HIRE • BUY • SELL • RENT •

CLASSIFIED ADVERTISING RATE

For Sale, Wanted, Lost and Found Advts., not over 25 words, 75 cents for the first insertion and 50 cents for each subsequent insertion. Card of Thanks, $1.25 minimum. In Memoriams $1.00 with four-line verse, 25c for each extra 4 lines of verse. Advts. for this column are inserted on a **Cash Basis only.** They will not be accepted over the phone or by mail unless the party has an open account with us, or unless the cash accompanies the order.

FOR SALE

FOR SALE — Sand and Fill. Phone 989-5766 or see Earl Fawcett in person. 2p

FOR SALE — 1961 Pontiac 4-door Hard Top, four new tires, automatic transmission, radio. Apply to Jack Fader, phone 774-2349, Winchester. 1-2c

FOR SALE—Registered Holstein Bulls, all ages, including Service Age. Phone Cecil Waddell, Metcalfe 15r 51. 1-2p

MEYERS USED LUMBER—Big savings—material of every description. Now open daily, 9 a.m. to 6 p.m. except Sunday. Highway 43, one mile east of Kemptville, Ontario. 1tfc

FOR SALE—Strawberry Plants, Senator Dunlop and other varieties @ $3.00 per hundred. Apply to Mrs. Kenneth Barkley, R.R. No. 1, Morrisburg, Ontario, (until end of May). 51-3p

FOR SALE — Heavy Team of Chestnut Mares, well mated; also Team of Colts, mare and gelding. Apply to Albert Marshall, Vars, Ontario. 1-2p

FOR SALE — 250 International Diesel Tractor, in good shape. Contact Charles Kerr, Mountain, Phone 989-6168. 1-3p

FOR SALE—1 Child's Tricycle, suitable for 4 or 5 year old, good condition, $3.00; Child's Bicycle with training wheels, almost new condition, suitable for 5 to 7 year old, $10.00. Call Metcalfe 32 r 52. 2p

Auction Sale

OF LIVESTOCK, MACHINERY AND GRAIN

The undersigned auctioneer has been instructed by D. F. McKechnie, Trustee, to sell by Public Auction the Livestock, machinery and grain **owned by Gerald Knapp,** on

SATURDAY, MAY 21st, 1966
commencing at 1:00 p.m. sharp

Township of Edwardsburg on County Road, 5 miles East of Spencerville, and 1 mile West of Shanly.

10 High Grade Holstein Cows, all fresh; 5 Jersey Cows, fresh; Jersey Heifer; Ayrshire Heifer; Holstein Steer, 1-year-old; five Calves, born in 1966; 1 Brood Sow.

Complete Milker with motor, pump and pipeline.

Allis Chalmers Tractor with front end manure loader, in good condition; M.H. Farm Tractor, in working order; Tractor Cultivator; 3-furrow Tractor Plow, nearly new; Grain Drill; Land Roller; New Holland Hay Baler, neary new; McCormick 7-ft. Tractor Mower, like new; Allis Chalmers Side Rake, in good condition; Hay Elevator; Two Farm Wagons, on rubber, with hay racks; Milk Cooler; 7 Milk Cans; Pressure Pump and Tank; 30 Steel Cow Stanchions; Dodge Truck with cattle box; Plywood Truck Rack for small truck; 1 Set of Double Harness; Set of Scales; Quantity of Lumber; Some old Machinery suitable for repairs.

Terms of Sale: CASH

GERALD KNAPP, Proprietor
D. F. McKechnie, Trustee
Mahlon Zeron, Auctioneer 2c

Carl P. Laushway

REALTOR
925-3383 — PRESCOTT

Five-Room House in village, 3 piece bathroom, heat with thermostat.

Large Lot, with excellent well.

130 Acre Farm, clay and sand loam, capacity about 40 head; 8-room brick house; running water in house and barn.

70 Acres of vacant land; asking $1900.00

—Contact Our Representative—
GERTIS MONTGOMERY
South Mountain, 989-2935

FOR SALE

1964 BELAIR CHEVROLET sedan, V/8, automatic, power steering, power brakes, radio, heater.
Excellent condition. Terms
TELEPHONE
535-2550
WILLIAMSBURG

FOR SALE

Brick Insul Siding Bungalow 18 feet by 24 feet with bathroom and wired for electric range. Has to be moved. Priced right.

Apply To
GORDON HUTCHINSON
Phone 774-2000
WINCHESTER, ONTARIO

WANTED

FEMALE HELP WANTED—Woman interested in working in nursing home. Phone 543-2335 Morrisburg. 2-3c

FOR SALE

FOR SALE — 21" Admiral TV, cheap. Call South Mountain 989-2088. 2c

FOR SALE—Border Collie Pups. Phone South Mountain 989-5487. 1-2p

FOR SALE — 200 Gallon Stainless Steel Bulk Milk Tank with Spatter Spray Washer; brand new Zero Model; priced to sell below cost; $1500.00 installed, terms available, or will trade for building lots or lakeshore property, or what have you? See it at Cowan's Surge Service, Manotick, Ontario. 51tfc

PERSONAL—Worms a problem? Use "Pamovin" the ONE-DOSE treatment for pinworms available at La Rose Pharmacy, Winchester, Ontario. 48-3p

FOR SALE — Nine varieties of Strawberry Plants. Phone South Mountain 989-6077, at noon or night. Ottawa Varieties, Everbearing, etc. Apply Earl Bower, Kemptville, Ontario. 50-3p

FOR SALE—A few Bags of Potatoes; screens for outside porch; also odd size windows and doors. Apply to Edgar Summers, phone 774-5410 Winchester. 1-2c

Auction Sale

OF FARM STOCK AND MACHINERY

Having sold my farm, I offer the following articles, without reserve, on Lot South-West ¼ of 22, and North-East ¼ of 22, Concession 9, Township of Osgoode, 2 miles South-East of Metcalfe, Ontario, on

SATURDAY MAY 28th, 1966
commencing at 12:30 p.m. sharp

42 Head of High Grade Holstein Cattle consisting of: 20 Milch Cows, fresh and due to freshen, some bred for fall; 4 two-year-old Heifers, bred for fall; 9 Yearling Heifers; 4 Senior Calves; 4 Junior Calves; Two-year-old Holstein Bull. 1 Team of Black Percheron, Horse & Mare weighing about 1600 lbs. each.

Massey 30 Tractor, in good condition; I.H. Combine, 6-foot cut, Model 62; I.H. 46 Hay Baler, nearly new; Bale Elevator with motor and carriage; I.H. Power Mower. 7-foot cut; I.H. 4-bar Side Rake; 2 Rubber-tired Wagons; M.H. 2-furrow Plow, on rubber; 2 M.H. Disc Plows; Set I.H. Discs, 2 14's; Cockshutt 15-disc Seeder; 1 Land Roller; Set of Drag Harrows; 2 Trailers; Snow Blower; Grain Grinder; 2 Single Cultivators; 1 Fanning Mill.

About 200 Sap Buckets; Number of Sap Pans; About 20 Cords Stove Wood; Quantity of Piping.

Snow Fence; 2 DeLaval Single Unit Milking Pails; Surge Milking Pail; Number of Dairy Cans; Set of Sloop Sleighs; 1 Work Bench and Vice.

Quantity of Dishes and Household Utensils; Coal and Wood Stove; 2 Rocking Chairs; Refrigerator; Couch; Single Bed; 1 Dresser; Oil Lamps; and many other articles.

Terms of Sale: CASH

HAROLD WOODS, Proprietor
Stewart B. James, Auctioneer
Phone Metcalfe 57 r 41 2c

ART'S WELDING SHOP

AT WINCHESTER STATION
— GENERAL REPAIRS —
Specializing in Farm Wagons and Trailers
Telephone 774-2127 Winchester

Male Help Required Immediately

10 MEN FOR GENERAL LABOUR
YEAR ROUND EMPLOYMENT
APPLY IN PERSON

DUTCH SASH & DOOR
MOREWOOD, ONTARIO

TOWNSHIP OF MOUNTAIN

PROPERTIES FOR SALE

Tenders will be accepted by the undersigned until 12 o'clock noon, June 6th, 1966 on the following properties. Envelope to be marked "TENDER".

—100 ACRES, South Half of Lot 22, Concession 10.

— 60 ACRES, North East One-Quarter of Lot 5, Con. 10

—North Part of Lot 11, Concession 4, 20 rods by 64 rods, with frame house.

Highest or any tender not necessarily accepted.

G. L. GRAHAM, Clerk
Township of Mountain
SOUTH MOUNTAIN, ONTARIO

WANTED

WORK WANTED—Let Watson's Lawn Service look after your lawn cutting this summer. Call Winchester 774-2913, anytime after 4 o'clock. Robert Watson. 2p

WANTED TO BUY — 2-year-old Steers and Heifers; also Dry Cows for the grass. Apply in writing to Box Q 676, The Winchester Press. 2-3p

EMPLOYMENT WANTED—Attention! Mothers who are requiring temporary care of preschool children while you go to hospital or on vacation. Modern country home. Write Box M 978, The Winchester Press. 2-5p

SALES HELP WANTED—Local farm territory now open; full or part time; top income if you want to work; we train you; company benefits included. Write to Glenn Cameron, 1265 Queen's Blvd., Apt. 9, Kitchener, Ontario. 2tfc

WANTED — Transportation to Primary Methods Summer Course at W. E. Gowling Public School, Ottawa, from July 4th to Aug. 5th. Contact Mrs. Heather Bellinger, Box No. 4, Vernon, Ontario. 2c

HELP WANTED — Young lady fond of children to live in and care for a 6 and 3 year old in new home at Ottawa. High school student in late teens considered for summer months. Apply to Mrs. G. M. Clifford, 1141 Stanton Road, Ottawa 5, giving age, experience if any, and salary expected. 2-3c

WANTED — Babysitter wanted, for care of one child during the day, 8:30 to 4:30. No housework. Please write Box L 489, The Winchester Press. 1-2p

FARM HELP WANTED — Immediate position on modern dairy farm. Excellent living condtions. Top wages. Apply to Edsel Byers, phone Chesterville 448-2616. 52tfc

WORK WANTED — Painting & Decorating. For more information and estimates, apply to Doug Durant, Mountain, Ontario telephone S. Mountain 989-5633. 51yr

WANTED—We will pick up and pay you for your sick or dead animals according to quality. For prompt service call Collect Herb Loucks, Winchester 774-5250, or Guy Mackabee, Crysler 987-2818. Licence No. 12C66. 36tfc

WANTED — Holstein Heifers, 2 year olds, bred for Fall. Highest price paid. Phone Ottawa 822-0227 or South Mountain 989-5471. 48-2c

WANTED

ASSISTANT
COUNTY ASSESSOR
for United Counties of
Stormont, Dundas & Glengarry

Applications in own handwriting will be received by the undersigned until May 30, 1966, for the position of Assistant County Assessor.

Duties—To assist County Assessor in his work as an assessor and give assistance to local assessors in need of instruction throughout the Counties. To start work October 1st, 1966.

Qualifications — Must be experienced, have his M.I.M.A. Certificate, is already enrolled in the 3rd year of The Municipal Assessors Course. Must be able to qualify for a regular licence, issued by The Department of Municipal Affairs.

Salary to be negotiated and commensurate with experience and qualifications. Usual fringe benefits. Applications will be considered in strict confidence.

L. C. KENNEDY,
Clerk-Treasurer,
P. O. Box 698,
Cornwall, Ontario. 1-2c

NOTICES

FOUND — Man's Jacket. Owner may claim same by proving property and paying for this advertisement. Apply to Cecil Weaver, Williamsburg, telephone 535-2617. 2p

SPENCER and SPIRELLA

Ladies, we have a lovely Dacron material on sale all through May. This material is a favourite of many, and the price is very reasonable. So, why not take advantage of this offer by having a complete ensemble made for you? Just contact your figure stylist Mrs. Ethel Serviss, 194 Caldwell Drive, Iroquois, Phone 652-4367. "Ten years experience in corsetry". 1-3c

Tune Up For Spring!

Have your Piano tuned for moderate price. Get Qualified Piano Technician.

ALBERT V. DICKSON
Phone 543-2296 Morrisburg
1-4c

FARM SERVICE

The highest premium paid for your dead and disabled cattle and horses, according to size. Please call Collect, C. F. Woods, Phone 989-6176, or Edwin Woods Phone 989-5281, Mountain. Licence No. 34-C-66. Cash will be paid when picked up. 37tfc

PERSONAL—Hygienic Supplies (Rubber Goods) mailed postpaid in plain, sealed envelopes with price list. Six samples, 25c; 24 samples, $1.00. Mail-Order Dept. M-57, Nov-Rubber Co., Box 91, Hamilton, Ontario.

ROCK OF AGES FAMILY MONUMENTS
◀ Look for this seal. It's your guarantee of permanence.
J. L. KINKAID
Phone KI 3-3184
Morrisburg
Authorized Dealer
"Cemetery Lettering"

YES, we do...

- Slaughter your Beef or Pork
- Cut to your specifications
- Use Double Waxed Paper
- Always Fast Frozen
- Rent Lockers, by the month or by the year
- Cure Bacon
- Have a good stock of Beef and Pork on sale at all times
- Buy Hides
- Want to buy young Heifers and Steers

for more information call collect

BLOM MEATS
Phone 989-6053 Mountain

THE TREND TO-DAY IS TO
ALEXANDER'S LUNCH
RECORDS
POCKET NOVELS
MAGAZINES
CHOCOLATES
CONFECTIONERY
LUNCHES
Phone 774-2805
WINCHESTER

N. TENENBAUM
OPTOMETRIST
MORRISBURG, ONTARIO
Successor to
ART WAHLROTH, O.D.
— HOURS —
Every Tuesday & Thursday
by appointment, please call
543-3055

Sullivan Bros.
GENERAL CONTRACTORS
* * * * *
WATER TANK SERVICE
EQUIPMENT RENTALS
AIR COMPRESSOR
BULLDOZERS — D 7; D 4 and 977
¾-YARD SHOVEL
GRAVEL, SAND, FILL
* * * * *
Phone Chesterville
448-2660

REAL ESTATE
... Residential
... Farm Property
... Business
FOR INFORMATION CALL
774-2331
W. C. MacDonald
Real Estate Broker
Winchester

American Driver Wins Sprotsman At Capital City

When the noise died down and the smoke cleared after the Sportsman Feature at Capital City Speedway last week, a new American driver, Gerry Cook, had beaten last year's champion, Keith James. This invader from the U.S.A. managed to keep ahead throughout the race and beat Ottawa's favourite by three car lengths. Along with these two drivers, opening night's entries included two Montreal cars, another American, and many Ottawa boys.

Although the night was cold and windy, the action in the Figure "8" and Jalopy races kept the fans jumping with excitement. Many new cars are expected to make their appearance next week to swell opening night's 29 entries to a new high. Two new fast Sportsman cars, Tom Boucher and Mike Kealy have their machines almost ready to roll for the next meet.

A big afternoon show is slated for Monday afternoon, May 23 with Figure "8"s, Jalopies, Drags, Go-Carts and an extra special Demolition Show put on prove to be fun and thrills for by expert Ken Carter. This will the whole family.

Capital City Speedway is located 3 miles west of the Stittsville cut-off on Highway No. 7. The races start at 8.00 every Wednesday night until September.

MOVIES
NOW SHOWING

Thursday, Friday, Saturday
MAY 19-20-21
The Second Best Secret Agent
In Colour
A Home Of Your Own
Both these films are Fun and Laugh Pictures

Sunday Midnight Special
MAY 22
The Man Who Could Cheat Death
A suspanse thriller, in colour, for Adult Entertainment
Blood and Roses
Adult Entertainment, In Colour, starring Mel Ferrer and Annette Vadim

Monday, Tuesday, Wednesday
MAY 23-24-25
Operation Cross Bow
In Cinemascope and Colour, starring Sophia Loren and George Peppard

THE Winchester THEATRE

SAVE
ON THESE
FOOD SPECIALS

Chocolate Cookies . . . 2 lbs. 69c
Miracle Whip Salad Dressing, 32-oz. jar 63c
Hunt's Fancy Tomato Juice, 48 oz. tin . . . . . 3 for $1.00
Frozen Raspberries, 15-oz. 3-$1
New Potatoes, ... 10 lbs. 68c
Assorted Jams and Jellies, 9-oz. . . . . 4 for 95c
Vine Ripe Tomatoes, lb. . . . 29c
Barbecue Lighter, 32-oz. . . . 49c
Maple Syrup, gal. $5.50
Seven Up in tins, each 9c
Rinso, regular size . . 3 for $1.00
Silverdale Margarine, 2 lbs. 55c
White Beans . . . . . 2 lbs. 29c

BEST MEAT BUYS
Hamburg . . . . . 2 lbs. 89c
Pork Hocks, lb. 29c
Bacon Squares, lb. 53c
Chicken Legs & Breasts, lb. 59c
Cello Wieners, 1-lb. 55c
Devon Bacon, 1-lb. rindless 79c
Bologna, lb. 39c
Boneless Prime Rib Roast, 65c
Irish Cobbler Seed Potatoes, 75-lb. bag $5.99

MacPHERSON & SUMMERS
COLD STORAGE 774-2613
EAST END MARKET . . 774-2103

THE ARNOLD *Palmer Method*

by GOLF'S 4-TIME MASTERS WINNER



PUTTING GREEN'S TEXTURE DETERMINES AMOUNT OF 'BREAK'

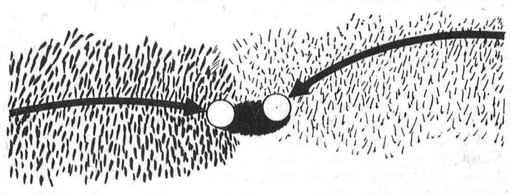

A factor that many golfers overlook, when trying to determine the line a putt will take, is the texture of the grass. Those golfers, who know that the texture affects the distance a putt will roll, fail to realize that it is also the texture which determines how much the putt will break.

As shown in the illustration, a putt will hold its line much better on a thick, "heavy" putting surface. When the grass is cut extremely short, you can count on the ball breaking when there is sidehill terrain.

The *variety* of the grass in question also affects the amount a putt will break to the side. Generally speaking you can expect putts to take more break if the blades of grass are thin, and less break if they are thicker.

5-5 ®, © 1966 by NAT'L. News. Syn., Inc. of America NNS

Arnold Palmer's "HOW TO IMPROVE YOUR PUTTING." A copy of this hint-packed booklet is yours for 20¢ when you enclosed a stamped, self-addressed envelope along with your request to Arnold Palmer, in care of this newspaper.

Many Entries For Track and Field Meet At Kemptville On Monday

The James O'Brien Memorial Track and Field Meet will be held in Kemptville on Monday, May 23rd, at 10 a.m. The meet is in support of the Royal Canadian Legion Youth Sports Training Plan and will be held under the guidance of Zone G3 Chairman, John Palmer, of Kemptville.

Participating schools will be from Prescott, Metcalfe, Winchester, Kemptville, Mountain, Cornwall, Morrisburg, Iroquois, Brockville, Ingleside, Athens, Smiths Falls, Perth, Carleton Place, Richmond, Pembroke, Alexandria, Renfrew, Arnprior, Renfrew, Gananoque, Eastview, Embrun, Eganville, Cobden, Camp Petawawa, Deep River, Casselman, Rockland, Vankleek Hill, Elgin, Sydenham and Sharbot Lake.

The Royal Canadian Legion, Zone G3 extends an invitation to all to attend this important youth program and support the cause of youth sports training.

G. W. Thom Will Succeed Palmer

Gordon Thom of Morrisburg will assume the presidency of the St. Lawrence Girls' Softball League with the departure of incumbent president John Palmer of Kemptville from the area in August. Lynne O'Brien of Morrisburg is secretary-treasurer.

Two five-team loops will form a ten team league. Northern division includes Perth, Metcalfe, Stittsville, North Gower and Kemptville. Southern division is composed of Morrisburg, Cornwall, Prescott, Mountain and Cardinal. A 21-game schedule has been drawn up with interlocking north and south play included. Play-offs will include the top four teams of each division with a final clash of the winner from each section for the league championship.

League play begins this weekend.

Are You As Good A Driver . . . . . As You Think You Are?

Are you really as good a driver as you think you are?

Test yourself with thousands of other Canadian motorists when CBC television conducts the Canadian Drivers' Test Thursday, May 19, at 8 p.m.. Eastern Daylight Time.

The idea is to follow a series of driver situations in which judgement, skill and knowledge of traffic rules must be used to correctly come out of each situation with the right solution — and without an accident.

Viewers will be able to provide official test forms to fill out during the telecast. The test forms will be distributed throughout Canada by the Canadian Highway Safety Council. If more than one member of a family drives a car, each can have his own test form to fill out during the program, and a tally of scores at the end will tell who did best in the test. Answers can be compared with those of a studio audience of motorists and correct answers provided by expert drivers and consultants.

Some of the program's content will originate with the CBS television network in the U. S., where its version of the driver's test will be shown on May 24.

LORRAINE STURGEON PRESENTS HER
10th Annual
Dance Recital
(METCALFE, CHESTERVILLE and EMBRUN)
featuring
"THE CRITTERS"
and
"A GO-GO BIRTHDAY PARTY"
Saturday, May 28th, 1966
North Dundas District High School Auditorium
Starting at 8:30 p.m. Admission $1.00

GUARDIAN DRUG STORES

Specials Good From May 16 to 21

ADRIENNE HAIR SPRAY ..... 1.79 value ..... 89¢
ANUSOL SUPPOSITORIES, pkg. of 12 ..... 1.50 value 1.27
ASPERGUM, package of 16 ..... 57¢ value ..... 49¢
CHLOR-TRIPOLON, package of 18 ..... 1.09 value ..... 89¢
CEPACOL MOUTH WASH, 5-ounce size ..... 70¢ value ..... 57¢
COVER GIRL ..... 1.35 value 1.13
CREST TOOTH PASTE, Super Size ..... 1.49 value 1.09
LANACANE, one and one-quarter ounces ..... 1.35 value 1.17
SNOW WHITE FACIAL TISSUES, 400's ..... 2/49¢
TONI HOME PERMANENT ..... 2.00 value 1.47

La Rose Pharmacy
Telephone 774-2633 *Winchester*

Calendar of Events

RUMMAGE SALE AT VERNON SPONSORED BY CLUB 31

A Rummage Sale, sponsored by Club 31, will be held in the Club 31 Hall at Vernon on Friday, May 20th, from 9:30 to 3 o'clock. Donations may be left with any club member. 1-2p

HOLDING RUMMAGE SALE AT WILLIAMSBURG, MAY 21

Williamsburg Citizen's Centennial Committee will sponsor a Rummage Sale at the Clinic Building, Williamsburg on May 21st, afternoon and evening. Anyone having articles to donate may call Miss Minnie Pharoh at 535-2107. 2c

KENMORE UNITED CHURCH ANNIVERSARY SERVICES SUNDAY, MAY 29th

Special services at 11 a.m. and 8 p.m. will commemorate the 93rd Anniversary of this congregation. The Rev. Professor C. H. Parker, Old Testament Professor of Queen's Theological College will be the guest preacher at both services. The evening will be marked by a Fellowship when old acquaintances may be renewed. Everyone welcome. 2p

SOUTH GOWER BAPTIST CHURCH SERVICE OF PRAISE

At 7:45 p.m. on Sunday, May 22, a Service of Praise is to held in the South Gower Baptist Church. Those taking part will include Mrs. H. Steadman, elocutionist; John Kerr, guitarist; Noel Mason, violinist; and vocal selections by Sandra Knapp, Marilyn Thomas, Ann Langabeer, Bruce and Alison Porteous and George Crawford. Evening's activities are under the direction of Mr. Stan. Wallace. Spiritual songs you have always loved; hymns to inspire; and bring back memories. Come! All are invited. A warm welcome awaits you. 2c

"AT HOME"

On the occasion of their 50th Wedding Anniversary, Mr. and Mrs. Clifford Shirley will be "At Home" to their friends and relatives on Saturday, May 28th from three to five and seven to nine at the home of Mrs. Shirley's sister, Mrs. Kenneth W. Stuart, 1264 Erie Avenue, Ottawa, Ontario. 2c

DUNDAS DAIRY PRINCESS COMPETITION

Any girl between the ages of 17 and 26 years in Dundas County who wishes to enter the Dairy Princess Competition can obtain an application form from Don Riddell, R.R. No. 1 Mountain, phone 989-5446 or at the Agriculture Office in Winchester. Application forms must be in by June 1st. 2-3c

BENEFIT EVENING BEING HELD AT METCALFE COMMUNITY CENTRE

A benefit evening will be held Saturday evening, May 21st in the Metcalfe Community Centre in honour of Bruce and Judy Little of Metcalfe, who lost their barn and cattle in a fire recently. Good music will be in attendance. Everyone welcome. Ladies, please bring lunch 2c

BENEFIT DANCE AT TOYES HILL

A Benefit Dance in aid of Mr. and Mrs. John Luimes, recent fire victims, will be held in the Toyes Hill Hall on Friday, May 20th. Good orchestra. Ladies are asked to bring lunch. 2p

ANNUAL VICTORIA DAY BREAKFAST THIS FRIDAY IN THE LEGION HALL

You are cordially invited to join your friends and neighbours for the Annual Victoria Day Breakfast sponsored by Winchester W.I. being held in Winchester Legion Hall this Friday (tomorrow) morning, May 20th. Proceeds for the Centennial project. Servings will begin at 6 a.m. and continue until all have been served. 2c

MORRISBURG GOLF CLUB OFFICIAL OPENING MONDAY, MAY 23rd

Just a reminder! Morrisburg Golf Club official opening for Ladies and Men is Monday, May 23rd with Tee Off time at 1:00 p.m. Dinner, $1.00 per person, beginning to serve at 5:30 p.m. 2c

SOUTH MOUNTAIN UNITED CHURCH MEN'S ANNUAL BARBECUE, JUNE 15th

The South Mountain United Church Men will hold their Annual Chicken Barbecue on Wednesday, June 15th at the South Mountain Park. Servings start at 4:30 and continues to 8 p.m., rain or shine. No waiting. Tickets now on sale. 2-4c

TOP VALU GASMARTS

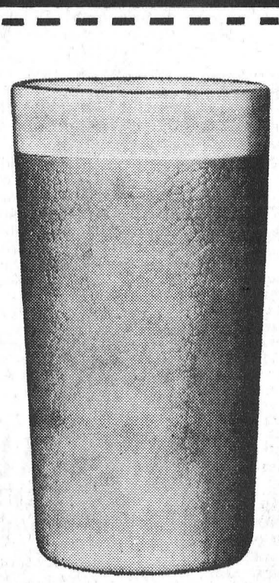

Special Top Valu Gasmart Offer

START COLLECTING YOUR SET TO-DAY!



FREE
YOUR CHOICE WITH EVERY $3.00 GAS PURCHASE
DURABLE DOUBLE WALL INSULATED, THERMO TUMBLERS AND MUGS
TWO ATTRACTIVE COLOURS: CORAL OR TURQUOISE

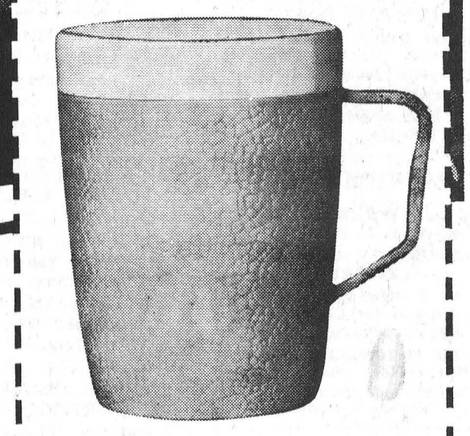

THIS SPECIAL OFFER AVAILABLE AT THE FOLLOWING TOP VALU GASMARTS
- CUMBERLAND and GEORGE STREETS*
- HOG'S BACK at PRESCOTT HIGHWAY*
- CANTERBURY at ARCH STREETS*
- 450 INDUSTRIAL AVENUE
- QUEENSWAY at BLAIR ROAD*
- BASELINE at WOODROFFE AVENUE*
- WINCHESTER, ONTARIO (MAIN STREET)*

Extra Top Valu Gasmart Specials
(AVAILABLE WHILE QUANTITIES LAST)

CHILD'S BICYCLE HORN LIGHT — Battery Operated 100 Only—SPECIAL — 99¢
VEEDOL OUTBOARD MOTOR OIL — Regular 60¢ quart SPECIAL — 39¢
ANNI Brownie Style CAMERA — 100 Only—SPECIAL — 99¢
BARBECUE LIGHTER FLUID — 32-ounce size SPECIAL — 49¢
BEAVER CHARCOAL BRIQUETS — 5 Pound Bag SPECIAL — 59¢

FREE Gold Bond Stamps WITH EVERY PURCHASE AT YOUR FRIENDLY TOP VALU GASMART

TOP VALU GASMARTS
- Queensway at Blair Road
- Baseline at Woodroffe Avenue

OPEN 24 HOURS DAILY

* TOP VALU GASMARTS NEXT TO YOUR FRIENDLY IGA STORE

WINCHESTER Press

THE WINCHESTER PRESS

WORKMAN BROS., Publishers

Established in the year 1888

Published Wednesday Afternoon Dated Thursday.

Subscription Rates: $4.00 per year in Canada; $5.00 per year in the U.S.A., payable in Advance.

Member of the Canadian Weekly Newspapers Association and the Ontario Weekly Newspapers Association

Guaranteed Circulation over 2750

Advertising Rates on Request.

Authorized as Second Class Mail, Post Office Department, Ottawa.

Volume Seventy-Nine — Thursday, May 19th, 1966.

Of Canada's North

A recent press report said 1966 could be the year most exciting and rewarding for the Yukon since the Klondike gold rush. This serves to focus attention on Canada's great northland which is no longer looked upon as virtually unknown and inaccessible country.

There is every reason to believe that the resources of the North can provide an economic base suffiicent not only to support its people, but also make a substantial contribution to the well being of Canada and of other parts of the world, states a recent Commercial Letter of the Candian Imperial Bank of Commerce, quoted in the Canadian Chamber of Commerce News Letter.

The economies of the Yukon and Northwest Territories are based on their natural resources, particularly minerals. More than 25 different minerals have been been discovered in the Yukon. The lead and zinc deposits at Pine Point mines in the Northwest Territories constitute one of Canada's and the world's largest known reserves of lead and zinc. Productive fortested land in the Yukon and Northwest Territories totals about 75,000 square miles and forestry operations form a small but necessary part of the economies of both regions.

The economic base of the Northwest Territories was broadened in 1945 with the establishment of the inland commercial fishing on Great Slave Lake. Production of crude petroleum and natural gas in northern Canada is concentrated in the vicinity of Fort Norman in the Northwest Territories. The North is an exciting tourist country; the potential hydro power resources are considerable. There is transportation by water, by railway, by air and highway. New transportation prospects are opening up. Among them are such possibilities as pipeline transportation, overland conveyor system and nuclear powered submarine tankers that would carry cargo under the arctic ice.

What it all adds up to is a new awareness of the North. There is challenge and opportunity here and much to be done.

Welcome Friends

First of many new faces that will become friendly familiar faces has arrived in Winchester for what we hope will be a pleasant and very rewarding sojourn. We speak of course of Inga Fjuk, who is closely associated with the Lane Adams Winchester Crusade. Many more people will be frequent or occasional visitors during the period before and during the Crusade and we know a warm welcome and full co-operation will greet them.

Inga, who the village greeted late last week, is Crusade secretary and has an office located in the old Royal Bank building on St. Lawrence Street A busy, young lady, for sure, she will need lots of help in the big task ahead of her and certainly will be more than pleased to welcome any volunteer help that will be needed from time to time.

A gigantic effort is being put forth by the Winchester Ministerial Association and the Billy Graham Evangelistic Association to ensure the success of the Crusade. Many, many local people have already offered their services and time and enthusiasm for the October event is building daily. But there is much, much more to be done and the work is only begining. Support the effort in the method of your choice.



"OH WELL, IT WON'T BE LONG BEFORE A NEW SUPPLY WILL BE NEEDED."

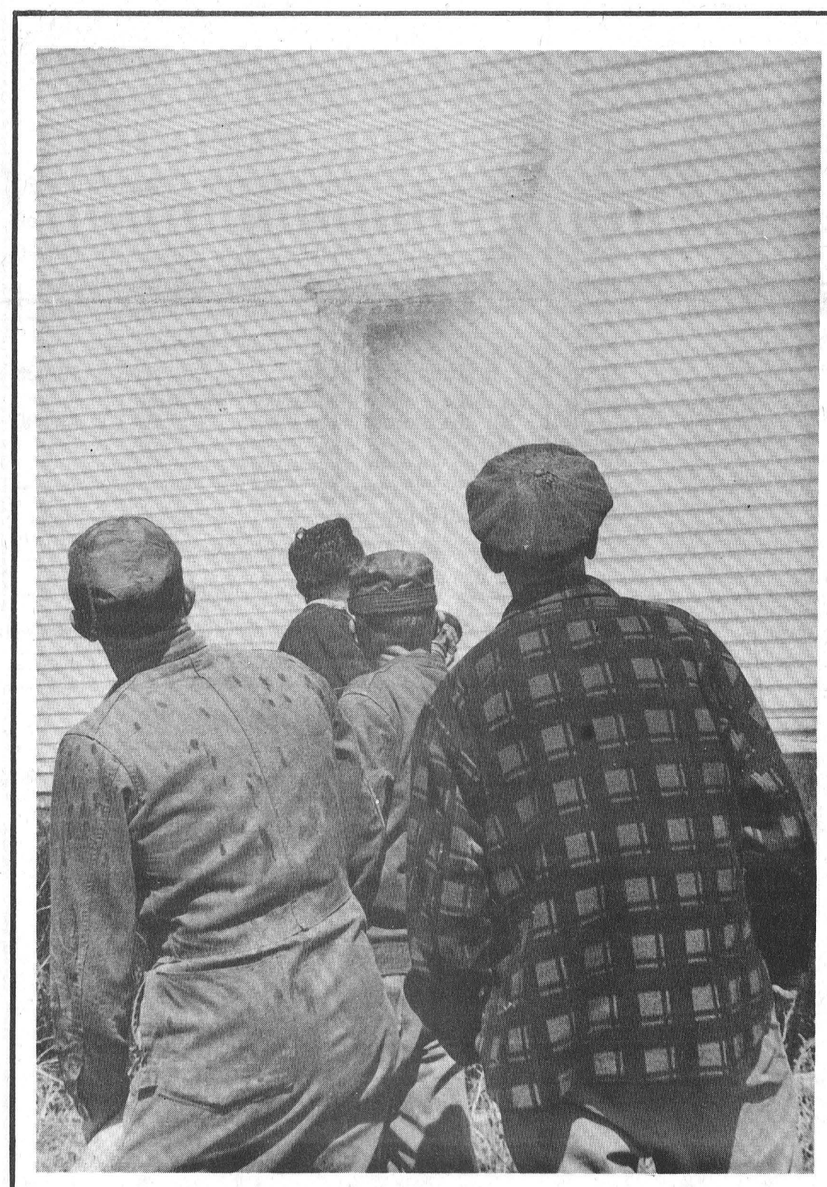

Friends!

Volunteers fighting a fire. Where the fire, why the fire, who the volunteers, no matter. The hose so firmly in the grasp of the faceless men pours water on the burning building.

The hose is hard and straight as the water gushes through it to quell the flames. The men that hold it are hard and straight as they help friends in need. It is a rural scene oft repeated and oft remarked upon.

As always has been the tradition of rural life, friends are on hand to help when the need is there. Friends man the fire truck, other friends hold the hose, friends evacuate the burning home, friends comfort a grieving family. Friends will help with the rebuilding.

Friends are synonymous with the small town, the farm community, the rural farm areas. Like the fire hose pouring water, rural friends will pour their sweat, tears or even blood to help a neighbour or friend. Whether it be fighting a fire, comforting the bereaved, working the soil, the sweat and tears and blood if necessary are freely and happily given to help friends.

From the charred ruins will grow new life and new hope with the help and encouragement of friends.

Sugar and Spice

by Bill Smiley



Two Ways Of Life

It seems to me that, despite the inroads made by easy communications and transportation, the ancient mistrust between rural dweller and city dweller is still very much alive. Each feels that the other is out to skin him at the first opportunity. Each expresses it in scorn for the other's way of life.

"I wooden live in the siddy if ya gimme the whole lousy mess on a silver platter," snorts your smalltown neighbor.

This statement, echoed from coast to coast, is usually followed by a bitter diatribe against "city living." High rents, crippling taxes, heavy traffic, smog and unfriendliness come under the gun. Cost of living draws comments like, "Costs ya a buck every time ya blow yer nose."

And what does the smug suburbanite think of the country? "Ya, I KNOW it's nice in the summer up north there, but wuddaya do all WINTER in that dump?" There's no use in pointing out that you do exactly what he does: work, play, bring up your family, try to pay your bills, and get so soon old, so late, smart.

On most matters, I take a stand. But in the denunciation of the other fellow's mode of life, I take two stands.

The first is gentle agreement with my smalltown friends. I go along with the belligerent argument that the city is no place to live; that I'd hate to battle that traffic everyday; that living is cheaper in a smaller centre; that our air is a lot cleaner; that it's wonderful to live within five minutes of fishing, curling, golf and friends.

And when I'm listening to some old buddy who lives in the city and loves it, I nod sagely when he declares the city is an exciting place to live; that it's wonderful to take in all the shows and concerts; that it's grand to go out for an exotic meal in a fascinating place, with go-go girls and stuff; that the small town doesn't provide the same cultural opportunities for your kids.

Privately, I chuckle at both points of view. Both are full of contradictions.

The city fellow claims there's no privacy in a small town. Every old biddy in town knows your business. The smalltown chap explodes, "Privacy! How can you have privacy in the city when you're stuffed into a crowded apartment building, or living on a two-by-four lot beside people you don't like who have horrible kids?"

The smalltown fellow raves about the mythical "rat-race" in the city. And goes out and roars around in service clubs and fraternal organizations and athletic clubs and church groups at a rate no city rat could stand for a month.

The myths multiply. The city stands for culture. And in a city of a million, theatres are half empty, concerts play to small crowds, good restaurants go broke, a few hundred attend art exhibitions.

The small town stands for recreation and good living. And in a small town, one-tenth of two per cent. of the population is revelling in that fishing, hunting and so on that's at the front door. The rest are doing what the city folk do: drink, chase women or men, or sit around watching the slop on the moron machine.

When we drive to the city, as we do almost every Saturday for the daughter's music lesson, the whole business is brought into perspective for me, on the unlikely site of a four-lane highway.

Down to the city, on one stream, pour the thousands of smalltown folk going in for a day to shop, take in a show, suck up some fast culture.

Up from the city, in the other stream, pour the thousands of people going north for the skiing or the fishing or the swimming or the scenery.

They don't even wave to each other. If it's so great at home, why don't they stay there?

And do you know what they say when they get home after the weekend? "Boy, it's nice to be home. It was a great weekend, but I sure wooden wanna live in the (city-country)." Please underline the right word.

Toronto Telegram News Service

Quick Canadian Facts

The first Canadian school house was built at La Have, N. S., in 1632 by the Franciscan Order.

The maximum direct contribution to the Old Age Security pension is $120 a year and the maximum contribution by a self-employed person for the Canada Pension Plan is $158.40 a year.

In the calendar year 1964 federal expenditures totalled $6,550 million, while combined provincial-municipal expenditures totalled $8,065 million.

In October, 1965, there were 7,008,000 Canadians with jobs, an increase of 290,000 from one year earlier; unemployment totalled 171,000, a decrease of 86,000 from one year earlier.

The Seventh Column

He was a healthy specimen of 12-year-old boy. He was good in school, liked to play sports and had lots of friends. Sort of an all round young fellow who didn't make a habit of getting into trouble, the type of lad most of us would like to call "son." He and a hospital bed didn't seem to go well together. But there he was, unscarred except for a big awkward looking bandage over his right eye, wound endlessly around the top of his head. This young fellow still has a great future, but he has a terrible handicap now because the bandage covers up a damaged eye—an eye which never again will give him sight. And all because of a stupid, even innocent prank by one of his friends who fused up a firecracker and threw it in the wrong direction.

You see, firecrackers can hurt. Oh, sure, they're fun but the trouble is a lot of young minds, and some older ones too, are not so sure of what is right and what is wrong when it comes to the season of firecrackers. With the 24th of May just around the corner the pyrotechnics are out in abundance. Quite a few stores have an assortment on hand and a lot of kids are managing to get them and let them off without too much thought for consequences. Then there's the law. Many municipalities have fairly strict regulations governing the use of firecrackers. Aside from provincial regulations the ordinance in Winchester, if indeed there is any, is so antiquated that it really doesn't stand up for much. Both Council and the police department realize this and are anxious to institute new regulations governing the use of these pint size explosives.

No doubt the writer will be called a "square" for his dim view on such antics. But "square" or not we can't for the life of us figure the cost of a human eye in terms of firecrackers. Of course, we're for fun. And under the right conditions we also like firecrackers, Roman candles and generally fireworks displays. The right conditions, though, means adult supervision and responsibility — something a lot of parents forget too easily.

But how do you forget an eye without sight?

CANADA'S CENTURY

A news background special on the Centennial of Confederation

They Found Riches In The Rocks

(Twelfth Of A Series)

By WALT McDAYTER

Jacques Cartier could accurately be called Canada's first prospector.

When he and his French explorers sailed into the St. Lawrence in 1534, their eyes glowed at the sight of Indians bedecked in copper jewelry. Eagerly, they sought the source of this valuable metal, but search though they did, they never found the fabled Indian mines.

However, in 1541 Cartier did find a vein of glittering gold metal, and a source of sparkling diamond-like gems. Excitedly, he loaded barrels and barrels of these nuggets and jewels onto his ship, and sailed them across the Atlantic to France. To Cartier's embarrassment, in France he was told that his barrels contained neither gold nor diamonds, but worthless baubles.



In the undersea coal mines of Cape Breton, N.S., coal trains are often equipped with two-way radio phones to assure constant communications with the surface.

The gold was in Canada, all right, but the explorers just hadn't looked in the right places. In 1858, some prospectors probing the mountains of British Columbia were more lucky. On the sandbars of the Fraser river, there for the taking was . . . gold! The cry echoed across the continent, and one of the biggest gold rushes in history was the result. In 1896 George Carmack's discovery of giant nuggets on the Klondike sparked a similar rush, in the Yukon.

Almost as precious as gold is "black gold" — oil. In the same year that gold was found on the Fraser, the first oil well in North America was drilled, at Lambton County, in Ontario. It was at Turner Valley, Alberta that petroleum gushered in 1914, but the discovery that made Alberta the oil capital of Canada occurred at Leduc in 1947, bringing unparalleled prosperity to the province.

The Canadian Shield, a Precambrian rock formation covering almost 2 million square miles and stretching from Labrador to the prairies, is rich in almost every metal known to man. But the first major development in this area came about by accident. In 1883 laborers digging for the CPR at present Sudbury, in northern Ontario, chanced upon nickel and copper ore.

The rush was on! Prospectors flooded into the north. A large silver lode was discovered at Cobalt, followed by many other mineral finds, at Porcupine, Kirkland Lake, and extending into Quebec, to Rouyn.

Men became millionaires overnight, such as shopkeepers Noah and Henry Timmins. They gave up their little store at Mattawa, Ont., and before they were through these brothers would control the La Rose and the Hollinger mine, the second largest gold mine in the world!

Gilbert LaBine found his wealth in uranium. He developed Canada's first uranium mine at Great Bear Lake, 1930, and built the largest radium refinery in the world at Port Hope, Ont.



Jacques Cartier . . . he found only fool's gold.

Ever since Confederation, Canada has depended greatly on its exports of minerals. She holds a virtual monopoly on nickel in the world market, and is the leading supplier of asbestos and platinum. She's also one of the world's top producers of gold, zinc, copper, lead and aluminum.

Today, across Canada, many a man earns his living in a mine shaft. In Newfoundland or Labrador he may dig for iron ore, in Nova Scotia or Alberta it could be coal, while in Quebec it might be asbestos he is seeking. Saskatchewanians have great hopes that potash will bolster their province's economy, while in northern Ontario, uranium, lifeblood of the atomic age, may be the key to future prosperity.

In Canada's second century, mining will continue to play a major role in economic growth. The far northlands are still to be fully opened — the Yukon, the Northwest Territories, and Labrador — and it is there that Canadians will go, seeking riches in the rocks.

Toronto Telegram News Service

— CLIP AND SAVE —

THE MEMBERS REPORT

From Toronto *by Fred M. Cass*

The problem of protecting the public not only from "fly-by-night" salesmen of stocks, insurance, magazines and all kinds of articles and services, but also from themselves, continues to engage the attention of the Legislature. The new securities and consumer protection bills introduced recently by the Government have been receiving consideration by the House Committee on Legal Bills and many organizations have submitted their criticism of what to some are harsh restrictions on private enterprise and what to others are not restrictive enough. One of the great difficulties, however, is that no matter what the restrictions or how closely enforced they may be, the ordinary person just cannot resist what looks to him or to her like a real bargain or a sure chance to "make a million." Hence despite the form which the new proposals will finally reach when enacted or the severity of enforcement, there will still be many of us who will have trouble with our desire to get a bargain or get rich quick. The more serious side of the matter, however, is the effect of too much restriction on securing risk capital for the new mines, ventures and enterprises which our young nation must have in order to develop and to maintain our present economic prosperity. And in this area there will need to be a very careful administration of these new laws when they come into force.

The estimates of the Departments of Energy and Resources Management and of the Provincial Secretary and Minister of Citizenship were fully debated and approved. During the debate our Ontario Water Resources Commission became a focal point as the pollution of our natural water supplies engaged the attention of the Members. The Minister of Energy and Resources Management (Hon. John R. Simonett—whose wife is a Chesterville girl) advised the House that his O.W.R.C. advisers had informed him that our great problem of industrial pollution could easily be cleared up and that in a few years—provided only that we in Ontario were prepared to foot the bill, estimated at a quarter of a billion dollars, through our taxes. With the other incessant and urgent demands on the provincial treasury, it would seem most doubtful if such an optimistic conclusion to this problem could be attained.

Mr. John Root, M.P.P. and Vice Chairman of the O.W.R.C., drew to the attention of the House the dangers of allowing our natural resource of fresh water to be siphoned off by our neighbour to the south, stating that all studies indicated that Ontario, and indeed Canada, would need to husband for its own future use all available supplies of this scarce and life giving resource.

For the second year Premier Robarts made presentation in the Legislative Assembly prior to the Tuesday sitting, of Certificates of Merit to those who during the past year had made a notable contribution to amateur sport in our province. It was a distinguished gathering and press photographers had a field day.

The Minister of Agriculture tabled in the House a statement indicating that his Department, in conjunction with the Federal Department of Agriculture, proposed to make a plan for crop insurance available to Ontario farmers. The scope, cost and benefit to farmers of the proposal is still uncertain as the Bill setting up the plan had not been introduced into the House at the time the Minister tabled his statement.

From Ottawa *by Mrs. Jean Wadds*

By Friday of this week the Ministers of the Government, the Liberal front row, seemed to be in a very bad mood, irascible and gloomy.

The Hon. Jack Pickersgill snapped unnecessarily at questioners during the question period. The Hon. Arthur Laing likewise began his parliamentary day abrupt and sarcastic.

This proved to Mr. Laing's disadvantage, because Eric Neilsen, the cool fighting Conservative from the Yukon, was all ready to take him on anyway. This just added fuel.

Mr. Neilsen was speaking on behalf of the Yukon Legislative Council who want executive power to control money bills, natural resources and justice.

His amendment, that all 12 Council members should be elected, was voted down. The new Council will have seven elected and five appointed members.

Mr. Neilsen, in his usual combative way, gave Mr. Laing a hard time and was on his feet again and again, insisting that both the Northwest Territories and the Yukon need more democratic government.

Forestry Minister Sauve made an interesting announcement about one of Canada's traditional and basic industries. The forestry department will be doubled by 1972. A large expansion program will be announced soon to allow universities to prepare the scientists the department will need.

Mr. Sauve said his department already has the largest number of highly educated research scientists of any in the federal government.

Elsewhere on Parliament Hill this week saw the fourth sitting of the Standing Committee on External Affairs.

The Minister, the Hon. Paul Martin, is known to be one of Canada's, if not Canada's most articulate and facile politician. His background, experience and ability all come into play when he's before the Committee.

On April 4th he agreed to make a detailed statement to the committee on the general position that Canada has taken on some of the vital problems facing the International Community today. He chose the three he considered of major concern, NATO, Viet Nam and Rhodesia and agreed to discuss them in that order.

By May 12th he was still on Rhodesia, a subtle, faraway problem.

A great deal of the time of this sitting was taken up by Bob Thompson, leader of the Social Credit Party who was having his turn as questioner. It had been agreed that each member of the Committee through his line of questioning would be allowed to follow without too many supplementary questions on each point.

Mr. Thompson expressed fear that embargo treatment of Rhodesia would drive them to extremes and make matters worse. He hoped that our government was not just acting on assumptions of right but that we have the facts.

Mr. Martin expressed the opinion that the embargo was proving effective. Both Canadian exports and imports have been cut off from Rhodesia. Although there are still 21 Rhodesian trainees here in Canada under our External Aid Program, nine of our teachers in Rhodesia were withdrawn. It was considered they might be in danger.

Mr. Martin stressed the point that Canada had acted in accordance with British and Commonwealth unanimous opinion. He said that we had acted as we did because we believe the consensus of world opinion today hinges on treatment of minorities, particularly where colour is concerned.

The future of the Commonwealth was involved in Rhodesia and he was sure the course had been a right one. He said that in the judgment of the Canadian government there had been no alternatives, nor had there been in the minds of any of the Commonwealth Ministers.

Mr. Thompson, accepted as having more than average knowledge of Africa because of his 10 years in Ethiopia, has already been back on government missions. Understandably he would like to go again, and he asked if consideration could be given to members of this year's External Affairs Committee visiting Africa.

The Minister said he felt that this would be inappropriate at the present time and might be misunderstood.

Never one to close a door too tightly, Mr. Martin mellowed his refusal by saying that our High Commissioner in Ghana and the other Heads of Missions in Africa urge increase of our contacts. In time this may be possible.

The minister said Africa is going to play an important role in the International Community and we should have as much knowledge as possible.

Mr. Thompson finished with the sally that Russia has a large trade with South Africa and recently dynamite and small arms have been delivered there. Might not some of this find its way to Rhodesia.

No answer from the Minister.

Attend CHURCH SERVICES

Anglican Church
Rev. W. L. Thomas, Rector.

(Sunday After Ascension Day)
9.00 a.m., Holy Communion.
10.00 a.m., Church School.
3.00 p.m., Evensong.

Baptist Church
WINCHESTER — ORMOND
Rev. Geo. Cawfield, Pastor.

Winchester: Worship Service at 10 a.m.; Sunday School at 11 a.m.

Ormond: Sunday School at 10.30 a.m.; Worship Service at 11.30 a.m.

South Gower — Family Service at 3 p.m.

Bethany Chapel Winchester

Every Wednesday evening at 8.00 p.m. a Bible Study Period is held.

Sunday School, 10.00 a.m.; Morning Worship, 11.00 a.m.; Evening Worship at 8.00 p.m.
A friendly welcome awaits you!

United Church
Rev. A. J. MacDonald, Minister

Worship Service at 10.30 a.m.
Sunday School at 11.30 a.m.

Harmony — Worship Service at 9 am.; Sunday School, 10 a.m.

Wesleyan Church
WINCHESTER
Rev. W. R. Schamehorn, Minister

Sunday School, 9.45 a.m.; Service of Worship, 10.45 a.m.; and 7.30 p.m.

Prayer Service Wednesday at 8.00 p.m. Wesleyan Youth—Friday at 8.00 p.m.

United Church
WINCHESTER SPRINGS
Rev. D. W. Chappell, Minister

Worship Service at 9.30 a.m.
Sunday School at 10.30 a.m.

ST, PAUL'S PRESBYTERIAN CHURCH, WINCHESTER

Service at 11.00 a.m. Sunday School at 11.30 a.m.

Christian Reformed Church, Williamsburg
Rev. J. D. Pereboom, Minister.

Sunday School—9.00 a.m.
Worship—10 a.m.. English.
Worship—2.30 p.m., Dutch.
First and Third Sunday of each month both services in English

UNITED CHURCH OF CANADA WILLIAMSBURG-COLQUHOUN
Rev. D. L. Gordon, Minister

Williamsburg—Sunday School at 10.00 a.m. Worship Service at 11.00 a.m.

Colquhoun—Worship Service at 2.00 p.m.; Sunday School at 3.00 p.m.

Pentecostal Church Chesterville
Lorne I. Trimble, Pastor

9.45 a.m., Sunday School; 11.00 a.m., Morning Worship; 7.30 p.m., Evening Evangelism.

Tuesday — 7.30 p.m., Youth Evangelism.

Wednesday — 7.30 p.m., Family Night.

Presbyterian Church South Mountain
Rev. John J. Hibbs, Minister.

(Organist: Mrs. Arnold Shaver)
Worship Service: 9.30 a.m.
Church School, 10.30 a.m.
"We welcome you to come and worship."

Knox Presbyterian Church, Mountain

Service at 9.30 a.m.; Sunday School at 10.30 a.m.

Wesleyan Methodist Church, Inkerman
Rev. J. H. Weaver, Minister.

Sunday School at 10.00 a.m.; Service of Worship at 11 a.m. and 7.30 p.m.

Prayer and Fellowship Service on Wednesday at 8.00 p.m. Youth Meeting Friday at 8 p.m.

EDWARDS PENTECOSTAL CHURCH, METCALFE
Rev. R. Donnan, Pastor

Sunday School at 10 a.m.; Worship at 11 a.m. and 7.30 p.m. Youth Meeting Friday evening at 8 p.m.

Mother's Day Trip To The "Blarney Stone"

(By KATHY KIRKWOOD)
(Grade 11, N.D.D.H.S.)

Sunday (Mother's Day) Dad brought up the car and sent us touring. Mother, Grandmother, my brother Tommy Jean Young and myself.

Grandma has always wanted us to see the Blarney Stone, which she had to pass every day on her way to school. This stone is situated about 4 miles north of Crysler on the farm of Mr. Lindsay Mackie, in a field that is practically all flat rock which looks as though it was once, perhaps, molten lava and nobody knows how deep.

Well, the "Blarney Stone" is an almost round hunk of red granite, speckled with what looks like black diamonds and weighing many many tons.

To the neighbours in the vicinity it is just the big stone, but was actually in Ripley's "Believe It Or Not" column in the paper on one occasion.

Of course, nobody believes it. The "it" is the fact that a child can rock it if he knows the secret spot on which to push. Only my grandmother and a few of her school mates know this spot. When we were shown, the miracle came to life. Jean, Tommy and I really had it going, and our feeble strength had not much to do with it.

The secret is, it is so finely balanced on a point or pivot that our small effort sent it swaying. This also must be done with an even rhythm. Push, push, push, push.

Experts have tried to determine its origin, but no one will ever know. Some think it is a meteorite or that it was washed up in the Great Flood. The almost logical explanation is that it was once deep in the ground, and rains have washed the soil from around it. All their theories were dismissed with the opinion that it has always been there. There are other boulders scattered around but nothing to compare with this one.

This hasn't changed since my great, great grandfather lived there 157 years ago.

People have tried to break it when granite was valuable, but 100 sticks of dynamite did not leave a scratch.

When grandma went to school they used to stop and have a ride on the "Blarney Stone." Some would climb up while the others rocked it.

Oh well, come and see for yourselves. I'll show you where to push.

Centennial Report



1867 1967 by JOHN W. FISHER CENTENNIAL COMMISSIONER

Report No. 5

A television series about the drama of life in New York City used to end this way: "There are eight million stories in the Naked City. This has been one of them."

Around Centennial Commission headquarters at Ottawa we are beginning to look at Canada's 1967 celebrations in the same way. There are many thousands of national, provincial and local projects under way across Canada to mark our 100th birthday and they all make stories. The big national projects alone are numbered in dozens — the Confederation Train and Caravans, a 4,000-mile canoe race, the Canada Festival, the Youth Travel program; programs for the performing arts, visual arts, folk arts, athletics, tree planting, new buildings for arts centres, museums and so on.

I am going to tell you in this column of one of the national projects about which I am quite excited. It is the Armed Forces Tatoo, the big big cross-Canada show which will be presented by the Department of National Defence.

At the time of writing I am particularly excited about this event because I have fresh in my mind an advance look at the program. At Centennial Commission headquarters recently Brig. C. Arnold Peck and Captain Ian Fraser of the Department of National Defence centennial planning staff described the two-hour show — of which there will be 147 performances in 40 cities across the country — and provided storyboard illustrations and taped excerpts of the stirring music especially composed for the Centennial.

I can predict that Canadians will be given a thrilling surprise when they see the Armed Forces Tatoo, which will be one of the highlights of the 1967 celebrations. The advance presentation which we saw and heard at Ottawa showed that the Forces' project is being conducted in a highly professional manner.

There will be 80 colorful selections in 12 major scenes of the Tattoo with static bands, marching bands, pipes and drums, scenes from history as far back as 1665, a naval gun-hauling race over obstacles, a drummer boy's idea of what war was like in 1812, 150 sailors dancing a hornpipe, action scenes on the battlefield — even an actual World War II Spitfire in an enactment of a Battle of Britain "scramble".

The Armed Forces Centennial team has done research deep into history, through the years to the period when the early French and British regiments were stationed in Canada, and they have produced not only the music of the regiments but also the servicemen's songs of the canteens and messes which also have been sung by the citizenry of yesterday and today.

Research also has been done for the Tattoo in Europe by Captain Fraser for consideration of the best military tattoo productions and techniques at Edinburgh and on the continent. Captain Fraser, it has been pointed out, produced the Armed Forces show at the Seattle World's Fair which proved to be one of the highlights of that exhibition.

After seeing the very professional advance work done by the Defence Department's Centennial staff I do not hesitate to recommend that you watch for the date of the performance, whether it be an indoor one or an outdoor one, nearest to your area and be sure to attend.

Hardware Director Robert Geggie Impressed With Annual Reports

Robert Geggie, director of the Canadian Dealer owner company, Hollinger Hardware, was impressed with the advancement made with the company since its inception in 1964 as revealed at the annual meeting of the company. President and managing director of the company, Walter Hatchborn, addressing the shareholders, said the annual report showed sales increased by over $1,500,000 to $5,500,000 in 1965 while the over-all cost of doing business was reduced by more than a percentage point, and profits again increased.

Wholly owned by about 200 retail Home Hardware merchants in Ontario, Quebec, New Brunswick and Nova Scotia, the Hollinger complex acts as wholesaler to its own dealers. Through central management and buying power the organization endeavours to pass price advantages on to the customer.

Expansion in both plant and personnel is ahead in the coming year with the firm rapidly outgrowing its present facilities. Shareholders approved plans to erect a new 74,000 square foot warehouse at St. Jacobs. Plans are also underway to expand operations to the Atlantic provinces where no dealer-owned hardware organization is presently operating.

Members of the Board of Directors are: Lloyd Wagg of Brampton, chairman; Walter Hatchborn, St. Jacobs, president. Robert Geggie of Winchester is one of six company directors.

MORE SAVINGS
— AT —
Morgan's Men's Wear
WINCHESTER

SUITS
Regular $110. and $115. ....SALE $89.50
Regular $95.00 ....SALE $77.50
Regular $85.00 ....SALE $69.50

Sport Coats
SEVEN GENUINE TOP QUALITY
Regular $49.95 ....SALE $35.00
TWENTY-FIVE TOP QUALITY
Regular $39.95 ....SALE $29.95

• ALL SALES CASH • NO ALTERATIONS
• ALL SALES FINAL • TAX EXTRA

—Sale Starts May 19 — Sale Ends June 2—

AIRWAY FOAM
Continental Beds

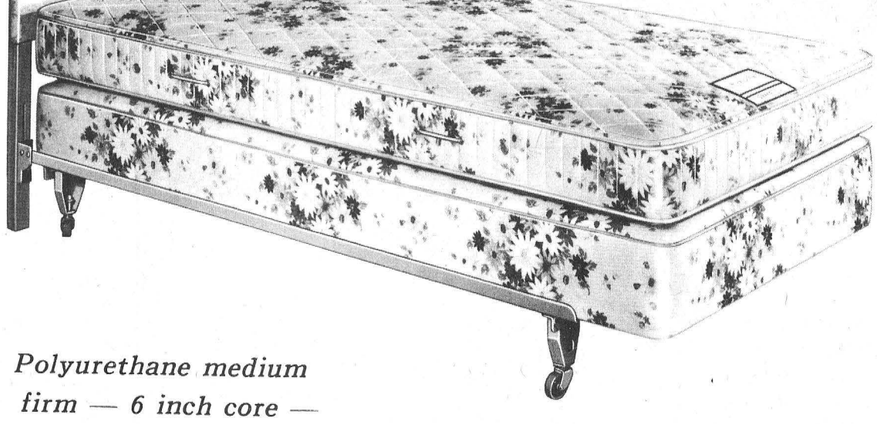

- *Polyurethane medium firm — 6 inch core — allergy free — box spring — six legs*
- *Irish Damask Ticking — 3/3*

Regular Quality $99.95
Special $78.88

— SEE THEM AT —
Vice & Craig Ltd.
Ph. 774-2120 **Winchester**

DISTRICT NEWS

• VERNON
• RUSSELL
• OSGOODE
• METCALFE

Vernon

Congratulations are extended to Mr. and Mrs. Michael Shields (nee Jean Sayant) who were married Saturday in St. Catharine's Church, Metcalfe. Following the wedding a reception and dinner was held in Greely Community Centre. Ladies of Vernon Women's Institute catered to the dinner. Music for the dance was by Dwayne Acres and his orchestra. All will join in wishing Jean and Mike many years of happy married life.

Our sympathy is extended to the family of the late Bert McKercher, a former resident of Vernon, who passed away last week.

Our sympathy is also extended to Mrs. Frankie Gallinger in the loss of a sister recently.

Mrs. Edwin Snider, of Ottawa, spent a few days last week with her mother, Mrs. George Lewis.

Mr. and Mrs. Alan Cameron of New Brunswick spent a couple of days here last week-end and called on several of their friends.



Celebrate 50th Anniversary

Lifelong residents of the Township of Osgoode, Mr. and Mrs. Frank Jones happily celebrated their 50th Wedding Anniversary on May 10th. At an "At Home" in the Oddfellows Hall, afternoon and evening, the Jones' greeted many many relatives and friends.

Mr. Jones and his wife, the former Flossie Brownlee, have five children: sons Allan of Ottawa and Lloyd of Galt, and daughters, Eleanor (Mrs. Harold Marriner), Chesterville; Doris, (Mrs. William Clelland), Osgoode, and Alma (Mrs. Fred McKendry), Ottawa.

The anniversary couple were grateful recipients of many congratulatory cards and beautiful gifts. Greetings were forwarded from both federal and provincial politicians.

Mrs. Don Vaas Guest Speaker At UCW Meeting

Mrs. Ken Cameron was hostess to Vernon U. C. W. on Thursday, May 12th at 8.15 p.m. with 12 members and 5 visitors in attendance.

The meeting was opened by the presidnt, Mrs. T. McBride with "Oh Worship The Lord." The Scripture, from Prov. 31-10-31 was read by Mrs. A. Sheldrick. Mrs. Last, who was convener for the meeting, followed with prayer. A dedication to Mother's Day was read by Mrs. McBride, based on "Mother" and "Are All The Children In?"

During the business session Mrs. John Kennedy reported she had sent clothing to Mrs. Turner for a 11-year-old child. She also asked that donations of clothing be handed in to her before the end of May for a bale to be sent to Rev. Duquette in Quebec.

Trinidad, which is the topic for mission study, was opened by Mrs. Last with a description of the Island of Trinidad. Mrs. McBride introduced Mrs. Don Vaas of Ottawa who told about Trinidad, as she was born there. She gave a very interesting story of life and conditions in Trinidad, religion and schooling on this island which gained its independence in 1962.

Mrs. McBride thanked Mrs. Vaas, also a friend and Miss Edith McBride for bringing Mrs. Vaas to the meeting.

Lunch and a social hour were enjoyed.

BUY — SELL or RENT
Do It the Easy Way
Use The Press Classifieds

Carleton 4-H Clubs Organized 137 Of 188 Families Represented

All 4-H Clubs in Carleton County have been organized, and 137 families are represented in the enrolment of 188. These members are enrolled in 321 projects in 19 4-H Clubs which are further combined into 10 area clubs.

For the first time senior calf club members will keep a record in the herd maintained on their farms. This should be more challenging and educational to the members. Plans are being made for a three-day Senior 4-H bus trip to Peterborough, Guelph and Toronto area in early July. Members who are 15 as of July 1 and have one year 4-H training will be eligible for the trip sponsored by the Carleton County 4-H Leaders' Association.

Keith Hobbs of Stittsville, a former 4-H member who was chosen to participate in the 1966 Inter-Provincial exchange, has learned he will be spending two weeks as the guest of the 4-H Clubs in Newfoundland.

Presbyterian WMS Council Meets At Toronto

Delegates from across Canada with the exception of the Maritime provinces met at Ewart College, Toronto, last week for the annual council meetings of the Women's Missionary Society of the Presbyterian Church in Canada.

Now entering its 103rd year of service, the meeting theme was "That thy way may be known upon the earth, thy saving health among all nations." Mrs. T. R. Gates of Brockville attended, representing the Presbyterial of Brockville of the synodical of Montreal-Ottawa.

Other District News . . .

Glen Becker

Mrs. P. J. Reddick and Bill, and Mr. and Mrs. Dalton Saddlemire attended the funeral on Tuesday of the late Mrs. Ralph VanAllen at Iroquois. We extend our sympathy to the family in their recent bereavement.

Mr. and Mrs. Donald Shaver spent an evening recently with Mr. and Mrs. Lynden Barkley.

Mr. and Mrs. Dalton Saddlemire were Sunday dinner guests of Mr. and Mrs. Ray Casselman and family, Winchester Springs.

Mrs. Edith Acres and daughter and son-in-law, of Ottawa, spent Sunday with Mrs. P. J. Reddick and family.

Mr. John McCaslin, Iroquois, was a caller on Mr. P. E. Larose on Sunday.

Mrs. Lyle Baker, Mrs. Stuart Saddlemire and baby, Paul, were Thursday guests of Mrs. John Saddlemire and Craig.

Mr. and Mrs. Howard Saddlemire spent Sunday with Mr. and Mrs. Dalton Saddlemire.

Elma

Friends are sorry to learn that Lloyd Servage is a patient in the Winchester District Memorial Hospital.

Mr. and Mrs. Melvin Dillabough are spending some time with Capt. and Mrs. H. M. L. Brown and family at London, Ont

Mr. and Mrs. R. H. Barkley of Williamsburg and Mr. and Mrs. Egerton Barkley spent Friday evening in Ottawa.

Mr. and Mrs. Ralph McPherson and family of Winchester Springs were supper guests of Mr. and Mrs. Graham McPherson on Sunday.

Lorraine Hutt, of Chesterville, was a week-end guest of her grandparents, Mr. and Mrs. Don. Dillabough.

Mrs. L. McLatchie and Carolyn of Cornwall called on Miss Jean Armstrong on Sunday evening.

Colquhoun

Mr. and Mrs. Barry and daughter, of Merrickville, spent Saturday with Mr. and Mrs. Earl Colquhoun.

Mrs. Pat Curran and Elaine, of Ottawa, spent a few days with her parents, Mr. and Mrs. Don Kyle.

Mrs. Alice Swerdfeger spent a few days with Mrs. Hattie McIntosh.

U.C.W. MEETING

Colquhoun U. C. W. met at the home of Mrs. Fred Dafoe on Thursday afternoon. The president opened the meeting with a poem and a hymn. The minutes were read and 12 members answered roll call. One visitor was present.

The treasurer's report was given, and plans were made for a wedding in June. Mrs. Swerdfeger read a letter she received from Rev. Adam of the Wooler charge.

Mrs. Cecil Dennison and Mrs. Gow had charge of the worship service. Mrs. Gow read the Scripture from Luke 7:1-10, and the meditation was given by Mrs. Dennison. A reading, "Birds give a Lesson in Faith" was given by Mrs. Dennison, and Mrs. Alice Swerdfeger read a poem, "Nothing To Regret."

Mrs. Dennison gave a report of the executive meeting she attended at South Mountain. A letter from Mr. Steve Collins of the mission work in North-West River, Labrador, was very interesting, taken from the "Outreach" book.

The June meeting will be held at the home of Mrs. Cecil Dennison on June 9th at 8 p.m. Lunch was served by Mrs. Dafoe, and a social time spent. Mrs. McIntosh moved a vote of thanks.

Strader's Hill

Mrs. Charlie Hodgson, Lyall and Blair, of Toyes Hill, had dinner Wednesday with Mrs. Alton Riddell.

Mr. and Mrs. John Wells visited Mr. Jim Mulligan of Iroquois Sunday afternoon.

Mr. and Mrs. Arthur Hutt of Winchester visited Mr. and Mrs. Johnny Beckstead on Monday afternoon.

Mr. and Mrs. Acil Cook and Carman, of Hanesville, and Mr. and Mrs. Ernie Serviss spent Saturday evening with Mr. and Mrs. Ralph Serviss.

Mr. and Mrs. Doug. Gow of Williamsburg spent Sunday evening with Mr. and Mrs. John Wells.

Mr. and Mrs. Ronald Judge and Peter, of Ottawa, and Rev. and Mrs. David Chappell of Elma visited Misses Adams and Kearns on Sunday.

Mrs. James Cowan and Orville of Pleasant Valley spent Friday evening with Mr. and Mrs. Johnny Beckstead and family.

Mr. and Mrs. Ralph Serviss spent Sunday afternoon with Mr. and Mrs. Howard Levere of Pittston.

Visitors this week with Mr. and Mrs. Alton Riddell and Mrs. Bertha Hanson were Mr. and Mrs. Ralph Serviss, Mr. Elgin McIntosh, Mrs. Cecil Hanson, Mr. and Mrs. Fay Riddell of Brinston, Mr. Manson Fawcett of Iroquois.

Gary Quart Studious Student

Gary M. Quart, son of Mr. and Mrs. Hubert Quart of Maxville, and grandson of Mr. and Mrs. Jay Quart of Winchester, received high awards for his achievement as a student.

On completion of his high school education he entered Mount Allison University, Sackville, New Brunswick, graduating with several scholarships. In September 1965 he entered the United Theological College, McGill University, Montreal, a student for the ministry.

At Convocation ceremonies Mr. Quart was awarded the second Charles Alexander Bursary for highest standing in first year, the McCorkill Scholarship for general proficiency, and the MacMillan Memorial Prize for highest marks in Christian Worship. He was also awarded the W. M. Birk Scholarship from McGill Faculty of Divinity for the most outstanding student in first year Theology.

During the summer months he will do assistant ministry work and continue his studies at McGill in the fall.

Art and Amy DAYKIN
PHOTOGRAPHY
• Family Groups
• Weddings
• Children
• Adults
OSGOODE - ONTARIO
Phones: Metcalfe 61 r 4
North Gower 489-3528

King FILL UP Says
OUR GASOLINE... OUT PERFORMS THE REST, SAY FOLKS WHO'VE GIVEN IT THE TEST
YOUR DISTRICT'S Finest
S.G. BLACK
GASOLINE-DIESEL
HEATING OILS-GASOLINE
MOTOR OILS-GREASES
"SERVICE IS MY BUSINESS"
774-2109 WINCHESTER

Winchester Press
Presents a distinctive line of Wedding Invitations
Let us assist you with your plans for that all important wedding day.
COME IN AND SEE OUR COMPLETE SELECTION OF
• INVITATIONS
• ANNOUNCEMENTS
• INFORMALS
• ACCESSORIES
Your choice of various paper stocks, type styles and sizes.
ask for . . .
Forever Yours by InterNATIONAL
Select your wedding invitations, announcements and accessories with complete confidence as to quality and correctness of form.
WE ALSO HAVE PERSONALIZED WEDDING NAPKINS, MATCHES AND CAKE BOXES
Forever Yours

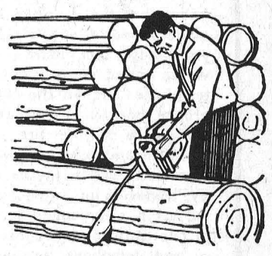
Try the new, fast, more powerful
HOMELITE XL-700!
Now you can cut 15" hardwood in 12 seconds — 16" softwood in 11 seconds!
• Double fuel and oil capacity
• Weight only 14½ lbs. less bar and chain
• All famous Homelite professional features; straight bars up to 36", plunge-cut bow, clearing and utility bars.
Come in today for FREE demonstration.
So light you can balance it on one hand.
OREGON FACTORY FITTED CHAIN
ROSS H. BECKSTEAD
Williamsburg, Ontario
Telephone 535-2103
and
RAY LONGSTREET
Vernon, Ontario
Telephone Metcalfe 32 r 4

COUNTRY KITCHEN RESTAURANT
Winchester, Ontario
Try Our Sunday Specials and Full Course Meals
DINING ROOM AVAILABLE FOR YOUR
Banquets — Meetings — Parties
"Phone 774-2417 For Reservations"
TAKE OUT ORDERS A SPECIALTY


YOU CAN'T ARGUE WITH WEEDS
KILL THEM WITH PROVEN
CHIPMAN
ATRAZINE
Spray or Granular
The proven weedkiller for use on corn. Kills annual grasses as well as broadleaf weeds. It is also possible to kill quack grass without damaging corn. Kill the weeds before they kill your profits.
ATRAOIL
FOR POST EMERGENT SPRAY WITH ATRAZINE IS ALSO AVAILABLE ONLY THROUGH YOUR LOCAL CHIPMAN DEALERS OR C-I-L FERTILIZERS
A. P. MURDOCH
OFFICE 258-2613 —— PHONES —— RES. 258-3225
KEMPTVILLE, ONTARIO
CHIPMAN CHEMICALS LIMITED
Montreal • Hamilton • Winnipeg • Saskatoon • Edmonton
CHIPMAN
Agricultural Chemicals

Equipment Rentals
• FRONT END SHOVEL
• BACK HOE
• DOZER

GOOD TOP SOIL
• CRUSHED GRAVEL FOR DRIVEWAYS
• STONE FOR WEEPING TILE BEDS
• COARSE PIT RUN GRAVEL
• BEST CEMENT GRAVEL
• EARTH FOR FILL
SEPTIC TANK INSTALLATION
WE CAN INSTALL YOUR COMPLETE SEPTIC TANK SYSTEM INCLUDING TANK, WEEPING TILE, STONE FOR BED, ETC. AS WELL AS THE NECESSARY EXCAVATING WORK. FREE ESTIMATES GLADLY GIVEN. CALL TO-DAY.
— FOR DELIVERY CALL 989-2046 —
Forbes BUILDING MATERIALS
HALLVILLE, ONTARIO

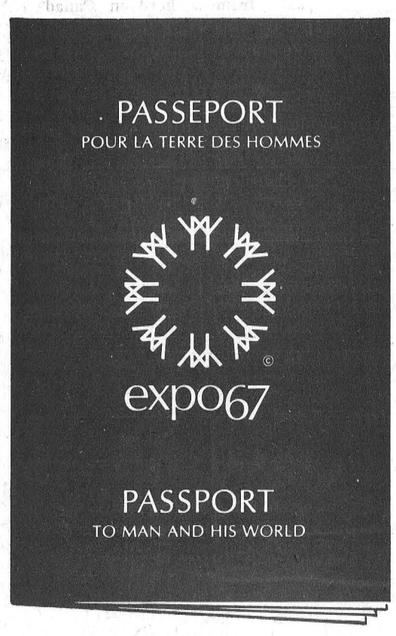

Pick yours up now WHILE OFFICIAL DISCOUNT PRICES APPLY at your neighbourhood chartered bank branch! Open and build a Family Expo 67 Tour Account. Be sure your family sees Expo 67 – April 28 to Oct. 27 at Montreal.
THE CHARTERED BANKS SERVING YOU AND YOUR COMMUNITY

News From Mountain and District

Mountain

Mr. and Mrs. Clair VanAllen left for Sarnia on Sunday to attend a Postmasters' Convention. Mrs. Hilliard Boyd and Mrs. James Declare are carrying on the work during their absence.

Mrs. Elmer Durant spent Sunday in Iroquois at the home of Mrs. Wyatt.

Miss Flossie Christie spent Sunday at the home of Mr. and Mrs. Walter Spong.

We are sorry to report Mr. Harry Christie is a patient in the Kingston hospital.

Mrs. Gordon Robinson returned home Saturday after spending the past week in Carleton Place.

Several from here attended the anniversary services in Heckston United Church on Sunday.

Mrs. W. H. Shaw spent Sunday at the home of Mr. and Mrs. Ralph Shaw.

Mr. and Mrs. Terry Simms and son, of Prescott, were Saturday visitors at the home of his parents, Mr. and Mrs. Harold Simms.

United Church Women Meet

The May meeting of the U C. W. was held in the Church Hall on Tuesday night. The president, Mrs. Ewart Simms, opened the meeting with a poem, "A Moment in the Morning" and a reading on Prayer, after which Mrs. Norton read the scripture followed by a hymn and prayer.

Business was conducted and plans made for the special meeting to be held in South Mountain United Church on May 18th. Roll call was answered with an apron.

The program followed with Mr. Nelson Hawn, of K.A.S., as guest speaker, his topic being "The Art of Listening" which was much enjoyed by all. Several of the men of the congregation were guests.

Lunch was served by the menu committee and a social hour enjoyed.

Knox W.M.S.

The May meeting of Knox W. M. S. was held Thursday evening at the home of Mrs. Howard Madden. The president, Mrs. John Clark, opened the meeting with a poem entitled "Mother's Creed."

Mrs. Weldon Carlyle was convener of Program Four of the Study Book. The devotions opened with a hymn and prayer. Scripture readings were taken from Matth. 5:1-16 and Phillipians 2:1-16.

Mrs. Harold Graham conducted the Bible Study, the topic being "God's People—the Salt of the Earth and the Light of the World." A short discussion followed.

Mrs. Malcolm Graham and Mrs. Arthur Kerr gave readings in the form of a dialogue entitled "Education Around the World in the Name of the Church."

The minutes were read and roll call was responded to by each member giving one of the "Beatitudes." The correspondence was dealt with, and the meeting closed with a hymn and prayer. A delicious lunch was served by the hostess.

Pleasant Valley

Mr. and Mrs. Earl Gilmer were callers in Iroquois on Thursday afternoon.

Mrs. Martha Meunier and Mrs. Robert Carlyle of Winchester spent Thursday afternoon at the home of Mr. and Mrs. Lee Kennedy.

Mr. and Mrs. John Beuley and family of Iroquois were recent visitors of her parents, Mr. and Mrs. Isaac McShane.

Mr. Burt Hunter, Brian and Barry, of Kemptville, spent Saturday at the home of Mr. and Mrs. Ken. Hunter.

Mr. Daivd Corker was a caller recently at the home of Mrs. Jane Blair and Mr. and Mrs. Rae Merkley of Winchester.

Congratulations to Mr. and Mrs. Douglas Boyd on the birth of a son at the Kemptville District Hospital on May 14th. Mrs. Boyd was the former Ruby Hunter of this place.

Mr. and Mrs. Ken Hunter called on their daughter and grandson at the Kemptville Hospital on Sunday.

Mr. and Mrs. Gerald Renkema and Brian, of Brockville, were Sunday visitors of Mr. and Mrs. David Gilmer and Basil.

Mr. and Mrs. Lee Kennedy spent Saturday evening at the home of Mr. and Mrs. Earl Gilmer.

Mrs. David Gilmer called on Mrs. Lucy Kirker at the Memorial Hospital on Friday. We are pleased to report that Mrs. Kirker has since been released from hospital and is spending a few days with her brother, Mr. Roy Pollock, of Winchester.

Mrs. Cecil Somerville of Hyndmans called on Mrs. Earl Gilmer and Mrs. Mary Gilmer and Mrs. Hilliard Gilmer last Wednesday.

Mr. and Mrs. David Gilmer and Mrs. Gerald Renkema and Brian, of Brockville were callers on Sunday evening at the home of Mrs. Hannah Jeffery aud Ross, South Mountain.

PLEASANT VALLEY U.C.W.

The U.C.W. held their May meeting last Wednesday evening at the home of Mrs. George Francis.

The meeting was prepared by Mrs. Hilliard Gilmer who took as her theme, "Service For God." Scripture reading was from John 13:1-17. An interesting reading, "The Greatness of Lowly Service" was followed by the Lord's Prayer in unison.

Several readings were given, and the devotions closed with a hymn.

A note of appreciation for cards and gifts while she was in hospital was received from Mrs. Hilliard Gilmer. Thanks was extended to Mrs. Francis for the use of her home. A missionary reading, 'The Realms of Our Calling" and a Temperance reading were given.

The minutes were read, and seven members and one visitor answered roll call. The next meeting will be held on June 8th at the home of the president with Mrs. Alex Fotheringham in charge of devotions, and the West group responsible for refreshments. The meeting closed with the Benediction.

Hyndmans

Little Robert Grant had the misfortune to have his hand gashed on Saturday with a butcher knife. Four stitches were necessary to close the wound.

Mr. and Mrs. T. Carson and daughter and Miss K. McGrath of Heckston spent Saturday evening with Mr. and Mrs. Lorne Conley.

Mr. and Mrs. Arnold Grant of Johnstown spent Sunday afternoon with Mr. and Mrs. Ray Grant.

Mr. Lyall Crowder and daughter, Sharon, of Pleasant Valley, had tea on Sunday with Mr. and Mrs. C. Canning.

Mrs. Lorne Conley entertained Nancy Grant and Margaret Allaby at her daughter Lorraines' 9th birthday on Saturday.

Mr. Glen Fraser of Cardinal spent the week-end with Mr. Ray Grant.

Mrs. F. Hyndman Hosts Hallville U.C.W. Members

The May meeting of Hallville U. C. W. was held at the home of Mrs. Fenton Hyndman with Mrs. Franklin Milne, president, in charge.

Mrs. Lloyd Logan gave an interesting report of the Presbyterial held at Morrisburg. The president announced that a C.G.I.T. group would be organized with Mrs. T. Butler and Mrs. Douglas Allen as leaders. Roll call was answered with a package of unusual flower seeds which were later distributed among the members and their progress reported at the September meeting. $25.00 was voted to the Cancer Society.

Devotions were under the direction of Mrs. T. Butler. Mrs. Brock Hough read the Scripture, Isaiah 53, and Mr. Mervyn Peters led in prayer and in responsive reading of Psalm 697. Mrs. Carmen Cummings read a Statement of Faith, as approved by the Ninth General Council of the United Church of Canada. Mrs. Cummings also gave a chapter from the Study Book, "Jesus Christ and the Christian Life."

As the guest speaker was unable to be present, Mr. Peters kindly substituted and was thanked by Mrs. T. Butler. Mrs. Milne thanked the hostess and those who had helped with the meeting.

Refreshments were served by Mrs. M. Christie, Mrs. L. Hoy, Mrs. F. Hyndman and Mrs. M. Allen. The meeting closed with prayer by Mr. Peters.

North Mountain

Mrs. Lloyd Cooke is visiting this week at the home of her sister, Mrs. Charles Dewland, of Brinston.

Mr. Rollo Fraser, of Sault Ste. Marie, is spending some time at the home of Mr. and Mrs. Lawson Smith.

Mrs. Orlin Barkley of Morrisburg was a Monday caller at the home of Mr. and Mrs. W. T. Coleman.

Mr. and Mrs. Jim Shaw and Robbie, of Kemptville, spent the week-end with Mr. and Mrs. Ralph Shaw.

David and Douglas Coleman of Ottawa spent last week-end with their grandparents, Mr. and Mrs. W. T. Coleman.

Sunday guests of Mr. and Mrs. Matt. Hastings were Mr. Paul Hastings and Mr. Bill Walker and Mr. Bobby Hastings of Ottawa, and Mr. and Mrs. Hillias Suddaby and Gail, of Kemptville.

BOWLING BANQUET

Hallville Jets Bowling League concluded its season recently with a banquet and dance at the Pioneer Lodge, Williamsburg. The president, Lanson Hyndman, was master of ceremonies for the presentation of trophies and awards and was assisted by the vice president, Guy Coleman. Winners were:

Ladies' high single, Edna Empey; high cross, Helen Bartholomew; men's high single, Clair Bartholomew; high cross, Lorne Cooke. High team in season's play: Leroy Empey, captain; high team in playoffs, Duncan Kennedy, captain; high pinfall, Lanson Hyndman.

Winners of the door prizes which were donated through the courtesy of A. W. Davidson Jeweller, Winchester, were won by Edna Empey and Bill Gibson.

Vancamp

Mr. and Mrs. James Levere and Mr. and Mrs. Ian Reid motored to Montreal last Sunday to visit Miss Verna Levere who is in hospital, having undergone surgery.

Mr. and Mrs. Lloyd Marcell of Cornwall were callers last Sunday on Miss Edith Rose and Mr. Andrew Rose.

Little Trena Guy spent the week-end at her parental home.

Mr. and Mrs. Fergus Stinson of Kemptville visited with Mr. and Mrs. Lorne Crowder on Friday evening.

Mr. and Mrs. Kenneth Hughes and Keith, of Jasper, had tea with Mr. and Mrs. Russell Bellinger on Sunday and called on Mrs. Violet Bellinger and Mr. Nelson Bellinger.

Mr. and Mrs. Eldon Pitchers and Kevin had supper Sunday afternoon with Mrs. Violet Bellinger and Mr. Nelson Bellinger.

Mr. and Mrs. Willis Riddell and Donald were dinner guests last Sunday with Mr. and Mrs. Murray Summers and Brian of Winchester.

Mr. and Mrs. Gordon Guy of Trenton spent the week-end with the Guy family.

Miss Edna Swerdfeger and Mrs. Ethel Bolton spent last week-end in Grimsby with relatives.

U.C.W. MEETING

The U.C.W. of Vancamp met at the home of Mrs. Dawson Levere Jr. last Thursday evening with all the members present.

Mrs. Harry Williams had charge of the worship devotions while Mrs. Levere had the Study Book. Mrs. Viollet Bellinger discussed the business at hand.

The next meeting will be held at the home of Mrs. Willis Riddell in June.

Lunch was served by the committee in charge.

South Mountain

LADIES' GUILD

The May meeting of the Ladies' Guild of St. Andrew's Presbyterian Church was held at the home of Mrs. Samuel M. Graham with a splendid attendance. Mrs. Dwain Graham, president, was in charge of the meeting which opened with the hymn, "'Tis the Blessed Hour of Prayer." This was followed by Scripture reading from St. John 17 which was read in unison.

Roll call word was "Pray" followed by a commentary by Mrs. Russell Beggs. During the business session several items were considered, one being a Food Sale to be held in June.

Mrs. Marston Shaver presented a very suitable paper on Prayer, and was assisted by several of the members. Mrs. Russell Beggs read an article on "Mother's Day."

The meeting closed with the hymn, "O God of Bethel" followed by the Lord's Prayer in unison. The hostess, assisted by her daughter, Mrs. George Brown, served a dainty lunch and all enjoyed a social hour.

PATIENT IN HOSPITAL

Mrs. James Lattimore, South Mountain, was rushed to the District Hospital, Kemptville, on Friday where she underwent surgery for a ruptured appendix.

Mrs. Lattimore, a lifelong resident of this district, will observe her 90th birthday on May 26th and her many relatives and friends hope she may be able to be at her home for the occasion. At time of writing she is in a very satisfactory condtion.

All join in wishing her a quick restoration to good health.

BELL LINES



by R. R. Pearson your telephone manager

THAT SOUND AGAIN

Winchester residents who play the trumpet or trombone know that the way the mouthpiece is held to the lips can make a world of difference in the sound produced. Did you know that there's another very familiar instrument whose sound depends on the way you hold it? e.g. your telephone! When the telephone mouthpiece is held in the proper position — about three-quarters of an inch from the centre of your lips — your voice can travel thousands of miles and come out with the same quality as a face to face conversation in the same room. This is made possible by transmission engineers whose job it is to ensure and perfect a clear sound for your conversations. This is part of our continuing program to make transmission even better — and telephone service more valuable.

* * *

NIGHT PEOPLE

How late do you like to stay awake at night? Do you call it quits reasonably early to get a good night's sleep? Or do you last through the late, late show? Well, it's the job of certain telephone people to stay awake ALL night so that your telephone is ready to serve you at any hour. Among the night people at Bell Canada are operators, of course, for person-to-person calls, for Information, and for emergency services. There are men in test centres to receive "trouble" reports at night and test the circuits affected. There are cable crews who must be available for emergency repair jobs that can't wait for morning . . . such as the circuits that handle telephone calls for police, hospital and fire services. Yes, tonight and every night, your telephone is awake, alert, and at your service.

* * *

Not too long ago, I was looking at a magazine feature showing picture after picture of happy looking people. There were children, engaged couples, smiling grandmothers, young men, parents — people you see every day. But they all had one horrible thing in common . . . they had all been killed in traffic accidents over the Easter holiday. With our weather hopefully improving, and our summertime long week-ends coming up, I sincerely hope that drivers will drive so that they and their passengers never ever appear in such a sad reminder.

R. R. Pearson

DURANT'S
Flowers & Gifts
Flowers for all Occasions
SEE OUR GIFT SHOP
Telephone 448-2060
CHESTERVILLE
"WE AIM TO PLEASE"

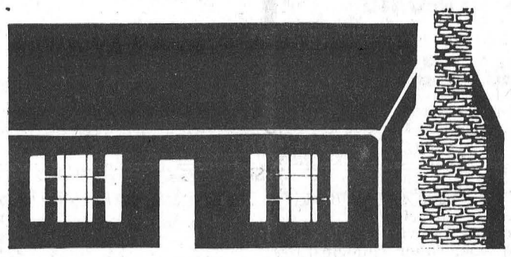

Have you found the answer to your family always having a home of their own?
Call:
The Mutual Life of Canada

Representatives

L. KEITH CROWDER
South Mountain, Ont.

LYALL M. CROWDER
South Mountain, Ont.

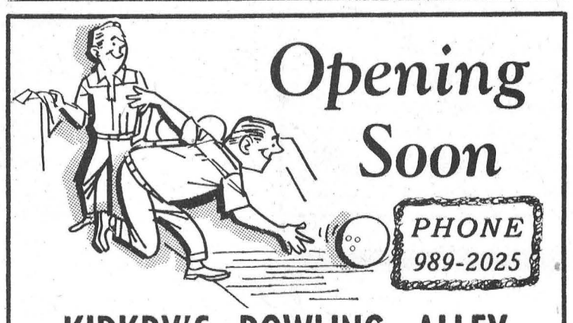

Opening Soon

PHONE 989-2025

KIRKBY'S BOWLING ALLEY
South Mountain, Ontario

COLIGAN and SON PLUMBING
for all your plumbing needs call your "Coligan Man"
PHONE SOUTH MOUNTAIN
989-2081

HYLO
Egg Grading Station
L. KAPELLER, Prop.

Winchester and Chesterville
HIGHEST MARKET PRICES
Paid Daily for our City Trade
2 Electric Grading Machines To Assure You Proper Grade

If it is not convenient for you to bring your eggs to our Grading Stations at Winchester or Osgoode you may leave them at any of the following stores where they will be picked up and your returns left twice weekly:

MacPherson's Store, W. Springs
Miller's Store, Metcalfe



plumbing...
CONTRACTORS — SALES and SERVICE — FOR ALL YOUR PLUMBING NEEDS GIVE US A CALL

FOR FREE ESTIMATES CALL
Docksteader BROTHERS Limited
TELEPHONE 774-2600 WINCHESTER

heating...
CONTRACTORS — including FURNACE INSTALLATION AND REPAIRS — 24-HOUR BURNER SERVICE



Add the ENJOYMENT and PLEASURE of an IMPERIAL LEISURE TIME HOME to your holiday fun

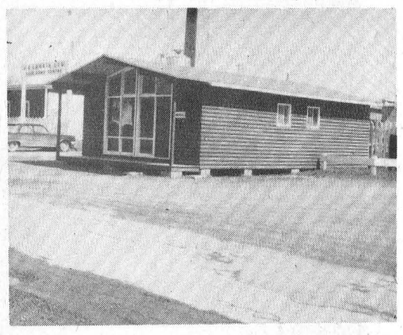

whether it be your summer vacation, week-ends, skiing or hunting.

Only the best quality materials used throughout our Imperial Leisure Time Homes and there's a plan to suit YOUR family's taste and needs.

For complete information at no obligation, visit our showroom and look over our designs — and see our wide selection of fine materials — and learn how you may purchase your retreat on easy budget terms.

Imperial PRECISION BUILT HOMES

For Lumber and Building Supplies See
H. S. Lannin Ltd.
774-2637 Winchester

Wincrest Dairy
HOMOGENIZED MILK
2% MILK Cottage Cheese
CHOCOLATE MILK
Buttermilk Ice Cream

DO YOU KNOW THAT WE DELIVER DAILY TO YOUR HOME THE FOLLOWING PRODUCTS

• COTTAGE CHEESE • ORANGE JUICE •
• LEMONADE • BREAKFAST BEEP •
• REGULAR BUTTER • SALT FREE BUTTER •
• ALL MILKS • ALL CREAMS •

YOUR DAIRY NUMBER 774-3630

Basil Dawley and Sons
WINCHESTER, ONTARIO



A **PATZ** BARN CLEANER
IS BUILT...
★ stronger!
★ with fewer parts!
★ for rugged use!
★ for easier servicing!

Also Manure Stackers
Silo Unloaders and
Cattle Feeders

for complete information and installation see

Lorne Acres
Telephone 774-2643
WINCHESTER

FOR THE
TOP IN VALUES
AND THE
BOTTOM IN PRICES
SEE JOHNSTON MOTOR SALES WIDE SELECTION OF "OK" USED CARS

Try a seat in the lap of luxury . . .

1964 OLDSMOBILE SUPER "88" four-door sedan in Saddle Tan. Fully equipped with power brakes, power steering, automatic transmission, positraction, radio, back-up lights and windshiled washers. Licence No. 39759A Selling at only $2750.00

1961 OLDSMOBILE SUPER "88" four-door sedan in Sparkling Coral with matching interior. Powerful Rocket 88 engine, all power equipped, radio, back-up lights, A popular model in top condition. Licence No. 40343 A. Selling at only $1450.00

See and try these popular models . . .

1963 CHEVROLET BISCAYNE four-door sedan in Tuxedo Black with Brown interior, smooth running 6 cylinder engine, powerglide transmission, washers and seat belts, Licence No. 42464 A $1650.00

1962 METEOR CUSTOM four-door sedan in Black with Red interior, a fully reconditioned unit with V8 engine, standard transmission, radio, many extras. Licence No. 41677 A. Selling at only $1150.00

1961 CHEVROLET BEL AIR four-door sedan in Turquoise with matching interior; 6 cylinder engine; standard transmission. Licence No. 41355 A. See it today $1275.00

1961 DODGE PIONEER 2-DOOR HARD TOP in Lemonwood Yellow with Black top, and Black interior. Very smart model with V8 engine, automatic transmission, radio, back-up lights, and white wall tires. Licence No. 42379 A. Selling at only $1200.00

For those who are looking for economy and a compact model, "we have them" . . .

1964 MORRIS OXFORD four-door sedan in Green with matching interior; four cylinder engine, 4 speed transmission, radio, washers, and miles of trouble free driving. Licence No. 41522 A. Selling at only $1250.00

1962 VOLKESWAGEN DELUXE in Grey. Has radio, washers, all the extras. A fine one owner car. Licence No. 41363 A. Selling at only $1000.00

1961 FALCON DELUXE four-door sedan in Slate Grey with Red interior. Economical 6 cylinder engine, standard transmission. Licence No. 41357 A ..... $ 950.00

—THIS WEEK'S TOP VALUE SPECIAL—
—1960 CHEVROLET BEL AIR four-door sedan in Bronze—
—with matching interior. Famous 283 cubic inch engine.—
—Automatic transmission. Power steerng. Radio. Washers.—
— Licence No. 40682 A. Ready to go at $900.00 —

Johnston Motor Sales
(Kemptville) LIMITED
Kemptville, Ontario — Phone 258-3403

Williamsburg District News . . .

Williamsburg

Mr. and Mrs. Lyal Kehoe attended the wake and funeral last week of the former's grandfather at Finch.

Week-end guests at the home of Mr. and Mrs. Bismark Barkley were Mr. and Mrs. Andrew McMillan of Elma and Mr. and Mrs. Ross Nurse of Morewood.

Mr. and Mrs. Roy Gotham and Jane, of Colton, N. Y., called on Miss Alice McMillan on Tuesday.

Mrs. Walter Loucks has returned home after spending a couple of weeks in Schenectady.

Mrs. Wallace P. Johnston of Ticonderoga, N. Y., and Mrs. Richard Rhodenizer of Schenectady, spent last week with Mr. and Mrs. Walter Loucks.

Mr. and Mrs. Graham Wells and Carson, of Colquhoun, were dinner guests of Mrs. Wells' mother, Mrs. John Erratt.

Mrs. George M. Smith and Mr. and Mrs. Jack Peters of Watertown, N. Y., spent Mother's Day with the former's sister, Mrs. John Erratt and family.

Mr. and Mrs. John M. Jackson of Kemptville spent Mother's Day with her sister, Mrs. John Erratt, and were dinner guests on Monday of Mrs. Graham Wells of Colquhoun.

Mrs. John Erratt had supper with Mr. and Mrs. Gerald Erratt and family in honour of her grandson's birthhday on Monday at Riverside Heights.

Mr. Orlan Coughler of Winchester called a number of old friends in Williamsburg on Monday.

Mrs. Mabel McIntosh and girls of Kingston spent the week-end with Mr. and Mrs. Bernice Merkley.

Mr. Ross McMillan of Bowmanville spent the week-end with Mr. and Mrs. Frank McMillan.

Mr. and Mrs. Douglas Pickering and daughter, Brenda, of Campbellford. spent the week-end with their son, Bill, at the home of Mr. and Mrs. Clifford Casselman.

John Allen, infant son of Mr. and Mrs. Donald Garlough, was baptized in the Lutheran Church on Sunday by Rev. Mr. Goos. God-parents were Annabel McCarthy and Bill Pickering.

Winchester Springs

Visitors with Mrs. Abram Bailey and family were Mr. and Mrs. Douglas Patterson and daughter, Mr. and Mrs. Bob Morrow and family of Brockville, and Mr. and Mrs. Don Smith and family of Chesterville.

Miss Madge Coons, R.N., of Winchester, Mr. and Mrs. Arthur Bailey of Chesterville, and Mr. and Mrs. Edgerton Barkley, Jean and Brian, of Elma, called on Mrs. Thos. Cunningham.

Mr. and Mrs. Klaas Leyenaar and family spent Sunday with the latter's brother, Mr. Fetze Venema and family at Brockville.

Mr. and Mrs. Arnold Casselman had tea Tuesday evening with Mr. and Mrs. Eardley Coleman at Dundela.

Mr. and Mrs. Arnold Casselman spent Friday with Mr. and Mrs. Ray Miller at Berwick.

Mr. and Mrs. Ralph Allison accompanied Mr. and Mrs. Arnold Casselman to Ottawa on Sunday and visited Mrs. O. Casselman in the Perley Hospital.

Mr. and Mrs. Graham Casselman, Janice and Kevin, of town, and Mr. and Mrs. Russell Ault and Dennis of Rowena were callers on Sunday on Mrs. Aden Casselman.

Miss Grace Myers of Ottawa spent the week-end at her home here.

Callers recently on Mrs. Aden Casselman were Mr. and Mrs. Clifford Casselman and Kim of Morrisburg, and Mr. and Mrs. Victor Riddell of Dundela.

Mr. and Mrs. Basil Hartle and family of Avonmore spent Sunday with Mr. and Mrs. George Bolton.

United Church Women Meet

Regular meeting of Winchester Springs U.C.W. was held on Thursday evening in the Church Hall with 24 ladies present. The president, Mrs. Ralph Allison, welcomed members and guests anl read a poem, "An Old Fashioned Prayer."

The theme of the devotional period was "Keep Wonder In Your Life." Mrs. Dalton Coons gave the Scripture reading, followed by meditation. "Wonder of Nature and Wonder of God." by Mrs. Geo. McIntosh. A poem, "The Winding Path," was read by Mrs. Cecil McIntosh, who closed the devotions with prayer after a rendition of the popular hymn, "How Great Thou Art" by all present.

The minutes were read and the roll called. The treasurer Mrs. George McIntosh, announced in her report that the allocation had been raised and a donation made. It was decided to send $25.00 to the Bible Society to purchase a Bible a month for foreign countries. Plans for the annual Lawn Social will be made later by the executive. Birthday fees were taken by Mrs. Aden Casselman and the offering received by Mrs. Geo. McIntosh.

Mrs. Denzil Robinson read "A Steward's Prayer" for Christian Stewardship. Mrs. Leslie Holmes gave the fourth chapter of the Study Book, and the meeting closed with the Mizpah Benediction. A dainty lunch was served by the committee in charge: Mrs. Cecil McIntosh, Mrs. Geo. McIntosh, Mrs. Dalton Coons, Mrs. Leslie Holmes and Mrs. Garfield McIntosh.

Mr. and Mrs. Graham Wells Suprised On 25th Anniversary

On Mother's Day, the family of Mrs. John Erratt gathered at her home in Williamsburg to surprise and congratulate Mr. and Mrs. Graham Wells on their 25th Wedding Anniversary.

Mr .and Mrs. Wells were married May 8, 1941, in the United Church, Winchester, by the late Rev. W. S. Atchison. The bride, the former Evelyn Erratt, is the daughter of Mrs. John Erratt and the late Mr. Erratt, formerly of Winchester, and the groom is the only son of Mr. and Mrs. Durham Wells of Colquhoun.

After an anniversary buffet luncheon was served, Mr. and Mrs. Wells were called forward and a suitable address was read by her sister, Mrs. Jas. Fulton, and they were presented with many gifts along with a lovely pole lamp. Evelyn and Graham, in their pleasing manner, thanked all for their gifts and kindness.

Guests included: Mr. and Mrs. John M. Jackson of Kemptville, Mrs. George M. Smith and Mr. and Mrs. Jack Peters of Watertown, Mr. and Mrs. Morley Erratt and family of Winchester, Mr. and Mrs. Gerald Erratt and family of Morrisburg, Mr. and Mrs. Jas. Fulton of Hulbert, Mr. Mervyn Wells and Miss Sharon Wells of Ottawa, and Mr. Carson Wells of Colquhoun. A number of friends called during the afternoon, among them being Rev. and Mrs. Adams of Wooler, Ont.

During the day Mrs. Eratt's sons and daughters presented their mother with a beautiful wrist watch as a Mother's Day and birthday gift.

Hector G. Munro Dies Following Lengthy Illness

The community of Winchester Springs was saddened on Saturday afternoon, May 7th, to learn of the passing of Hector G. Munro, a respected and well known resident of the district.

Born at Winchester Springs 77 years ago on the Munro homestead, he was the son of the late John Munro and his wife, Mary Jane Grey. His entire life was spent on the farm where he was born. Mr. Munro suffered from a heart condition for many years and had been confined to his room for the past several months, being tenderly cared for by his wife and family.

On December 12, 1923, at Morrisburg he married the former Hazel Maude Fisher, who survives. To this union was born three children: John, of Hendersonville, North Carolina; Keith of Winchester Springs, and Mrs. Earl Wylie (Jean), of Iroquois. Also left to mourn his loss is a sister, Mrs. O. J. Smith of Fort Lauderdale, Florida. Another sister, Mrs. Jen Carscadden, passed away the day previous, May 6th, at Milton, Ont., and another sister, Miss Emma Munro, R.N., passed away in Detroit just eight weeks ago.

The funeral, which was largely attended, was held Tuesday, May 10th from the Vice and Craig Funeral Home, Winchester, to Winchester Springs United Church where an impressive service fwas conducted by his pastor, Rev. David W. Chappell. Mrs. Dalton Robinson and Mrs. Irwin Holmes sang a duet, "Good Night Here And Good Morning Up There," accompanied at the organ by Mrs. Bernice Barkley. Congregational hymns were "Abide With Me" and "Nearer My God To Thee."

Pall-bearers for interment in the family plot at Maple Ridge were his neighbours: Irwin Casselman, Blake McMillan, Ray Casselman, Harold Hess, Basil Casselman and Fred Henderson.

The many floral tributes and messages of sympathy testified to the high esteem in which the deceased was held.

Attending the funeral from a distance were relatives and friends from Detroit, Toronto Cornwall, Morrisburg, Ottawa Oxford Mills and Merrickville.

TOP QUALITY PRINTING
PHONE 774-2524
Winchester

TOWNSHIP OF WILLIAMSBURG
FINANCIAL STATEMENT
For The Year Ending December 31st, 1965

THE REEVE, MEMBERS OF THE MUNICIPAL COUNCIL AND RATEPAYERS,

THE CORPORATION OF THE TOWNSHIP OF WILLIAMSBURG,

GENTLEMEN:

I have made an examination of the books of account and supporting records of the Corporation of the Township of Williamsburg and its constituent Boards and Commissions for the calendar year ended December 31, 1965. From this examination I have prepared the Statements and Schedules listed on the attached Index and I now present them together with comments thereon:

COMMENTS

My examination included a general review of the accounting procedures and such tests of accounting records and other supporting evidence as I considered necessary in the circumstances.

CORPORATION:

I am pleased to note that the total taxes outstanding as at December 31, 1965, have been reduced $11,400.34 from the total taxes outstanding as at January 1, 1965. This result would appear to indicate that there has been an extensive improvement in the collection procedures of the Municipality.

I note that during 1965 provision was made in the estimates for a Centennial Fund Reserve of $4,900.00. This type of fund would appear to be a reserve created under Section 298 of the Municipal Act. Under the provisions of this Section such reserves should be transferred to a separate bank account and the monies expended only for the purpose for which they have been provided. As at December 31, 1965, there was an unexpended balance of $3,400.00 in this Reserve Fund, and I would recommend that a separate bank account be established for your Centennial project and that this sum be transferred to it and any expenditures to date in 1966 be recovered from it.

Following is a summary of transactions in the Surplus or Deficit Accounts during the calendar year ended December 31, 1965:

	Overlevy for County Rates	Overlevy for Education	Reserve for Working Funds	Revenue Fund Surplus
Balances—Jan. 1, 1965	$3,943.05	$3,056.63	$20,000.00	$60,710.46
ADD: Net Revenue for 1965				7,620.57
Provided from 1965 Revenues			10,000.00	
	3,943.05	3,056.63	30,000.00	68,331.03
LESS: Transferred to 1965 Revenues	2,309.32	2,021.20		30,200.00
Balances—Dec. 31, 1965	$1,633.73	$1,035.43	$30,000.00	$38,131.03

POLICE VILLAGE OF WILLIAMSBURG:

I note that the Police Village of Williamsburg still has a bank account. There were no transactions in this account during 1965. I, again, recommend that the balance in this account be transferred to the General Account of the Municipality.

As of January 1, 1965, the Police Village owed the General Fund of the Municipality $4,012.81. During 1965, the operations of this Police Village were such that the debt owing to the General Fund of the Municipality as at December 31, 1965 had been reduced to $1,945.13. I recommend that the balance of this deficit be fully levied for in 1966.

AUDITOR'S OPINION

Subject to the qualifications contained in the foregoing comments, I hereby report that in my opinion:

(1) The financial transactions which have come under my notice have been within the powers of the Municipality.

(2) The audit has been conducted in accordance with the instructions of the Department of Municipal Affairs.

(3) The financial statements present fairly the financial position of the Municipality as at December 31, 1965, and the results of its operations for the year ended on that date.

JOHN D. LEWARS, C.A.
Licence No. 3050

Date of Filing—April 1, 1966.

REVENUE FUND SURPLUS OR DEFICIT ACCOUNT
December 31, 1965

	Debit	Credit	Balance
Balance at January 1, 1965		$60,710.46	
Surplus or Deficit included in current budget	$30,200.00		$30,510.46
Surplus or deficit for the year		7,620.57	
Totals of Debit and Credit cols.	$30,200.00	$68,331.03	$38,131.03
Balance of Surplus at Dec. 31, 1965			$38,131.03

REVENUE FUND BALANCE SHEET

ASSETS

Cash on hand and in Bank	$ 11,247.43
Accounts Receivable	461.78
Due from Province of Ontario	51,043.48
Due from Other Municipalities	1,972.82
Due from School Boards	151.21
Due from other Local Boards and Commissions	1,945.13
Due from other Funds	17,020.94
Taxes Receivable	71,429.15
	$155,271.94

LIABILITIES

Temporary Loans	$ 45,000.00
Accounts Payable	37,385.58
Due to Dominion of Canada	399.24
Due to Other Municipalities	17.07
Due to Other Local Boards and Commissions	745.37
Deferred Revenue	3,593.65
Reserves	30,000.00
Surplus	38,131.03
	$155,271.94

CAPITAL AND LOAN FUND BALANCE SHEET
December 31, 1965

General Fixed	$ 92,642.92
Work in Progress	15,384.56
Due from Schools	26,642.76
Due from Other Funds	112,636.38
	$247,306.62
Debenture Debt Issued and Unmatured—Drainage	$ 5,514.92
Due to other Municipalities	26,642.76
Temporary Loans	111,000.00
Due to other Funds	17,020.94
Investment in Capital Assets	87,128.00
	$247,306.62

STATEMENT OF REVENUE AND EXPENDITURE
For the Year Ending December 31st, 1965

REVENUE

	Actual	Budget
Total Revenue from Taxation	$194,005.45	$194,449.00
Contributions, Grants and Subsidies—		
Canada	4,159.82	4,000.00
Ontario	82,274.18	90,000.00
Other Municipalities	2,668.96	5,000.00
Government Enterprises — Ontario	11,267.45	11,000.00
Licenses and Permits	979.17	1,250.00
Interest, Tax Penalties	4,153.84	4,000.00
Other Revenues	838.69	250.00
Miscellaneous	5,735.65	4,000.00
GROSS TOTAL REVENUE	$306,083.21	$313,949.00
Surplus from Prior Years used to reduce levy	30,200.00	30,200.00
TOTAL REVENUE SECTION	$336,283.21	$344,149.00

EXPENDITURES

	Actual	Budget
General Government	$ 10,623.94	$ 13,700.00
Protection to Persons and Property	3,682.66	1,700.00
Public Works—Roads, Highways, Streets	110,564.47	126,000.00
Sanitation and Waste Removal	70.00	
Conservation of Health	4.23	
Social Welfare	5,882.70	8,000.00
Education including Debt Charges	111,810.51	108,677.00
Recreation and Community Services	1,418.49	6,600.00
Debt Charges	3,077.22	
Taxes Written Off	930.56	
Capital Expenditure out of Revenue	3,811.00	4,000.00
Joint or Special Expenditure	61,800.10	60,372.00
Miscellaneous	86.76	200.00
Provision for Allowances, Reserves and Reserve Funds	14,900.00	14,900.00
GROSS TOTAL EXPENDITURE	$328,662.64	$344,149.00
Surplus for the Year	7,620.57	
TOTAL EXPENDITURE SECTION	$336,283.21	344,149.00

Save at Canada's First Bank for your first daughter



...and your second carpet!

BANK OF MONTREAL "MY BANK" TO 3 MILLION CANADIANS B of M

Williamsburg Branch: R. A. MURAT, Manager

SMITH'S
Photo Studio
• PORTRAITS
• GROUPS
• WEDDINGS
• COMMERCIALS
We specialize in . . . Children's Photographs
62 Kyle Drive - Ph. 543-2873
Morrisburg

EXCITING NEW CONCEPT '66 CARS
W. J. L. BOYD & SONS LTD.
Chrysler
Plymouth
Valiant
Barracuda
Simca
Fargo Trucks
HERE
Boyds
always
Thrifty, Nifty Buys in USED CARS

PAR BREAKER VALUE!
SPALDING 5-CLUB Golf Set
CANADIAN TIRE CORP'N
29.95 5-CLUB SET
Precision made for pin-point accuracy
• DRIVER
• 3 IRONS
• 2-WAY PUTTER

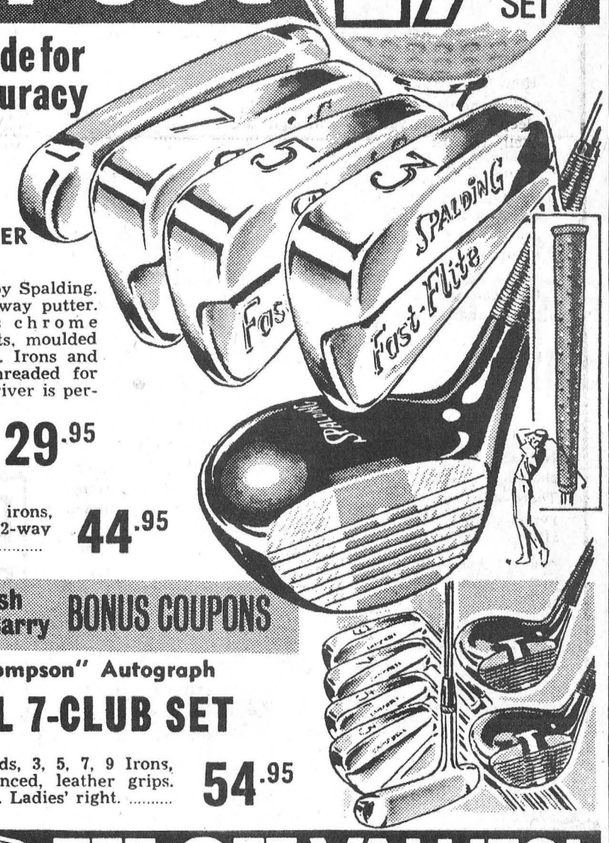

Famous "Fast Flite" by Spalding. Driver, 3,5,7 irons, 2-way putter. Matched set features chrome plated Tru-Flex shafts, moulded non-slip rubber grips. Irons and shafts are reverse threaded for positive anchorage Driver is persimmon with fibre faced insert. Men's right or left. Ladies' right hand. 29.95

7-CLUB SET—3,5,7,9 irons, No. 1 and 3 Woods, 2-way Putter. 44.95

EXTRA! Cash and Carry BONUS COUPONS

"Alvie Thompson" Autograph
CAMPBELL 7-CLUB SET
No. 1 and 3 Woods, 3, 5, 7, 9 Irons, Putter. Well balanced, leather grips. Men's right or left. Ladies' right. 54.95

TEE-OFF VALUES!
Quick-Fold Golf Cart
Low-priced; sturdy steel construction; 10" wheels with nylon bearings; heavy duty rubber tires. 12.95



"Play Mate" Golf Cart
Luxury model, features riveted tubular construction; adjustable die cast handle and bag brackets. Weather resistant. 17.95

"Fernwood" Golf Balls
Latex wound; rubber centre. Tough enamel finish. ..... .39

Spalding "Belaire" ..... .55
Campbell "Alvie Thompson" ..... .75
Dunlop famous "65" 1.29

9-CLUB BAG — Budget model. Smart beige, rubber bottom, side pocket. ... 6.99

14-CLUB BAG—"Atlantic" red and black vinyl, towel snap, side pocket. 16.98

"PLAID" 14-Club Bag. Blue Dobby Fabric. (not illustrated) 11.98

CANADIAN TIRE CORP'N
CANADIAN TIRE ASSOCIATE STORE
W. P. HENOPHY LTD.
Telephone 535-2845 Williamsburg

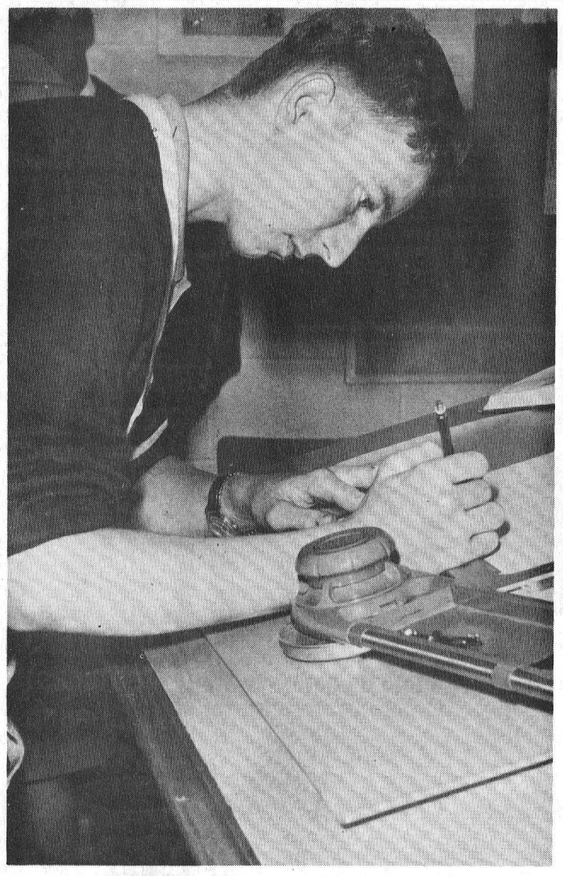

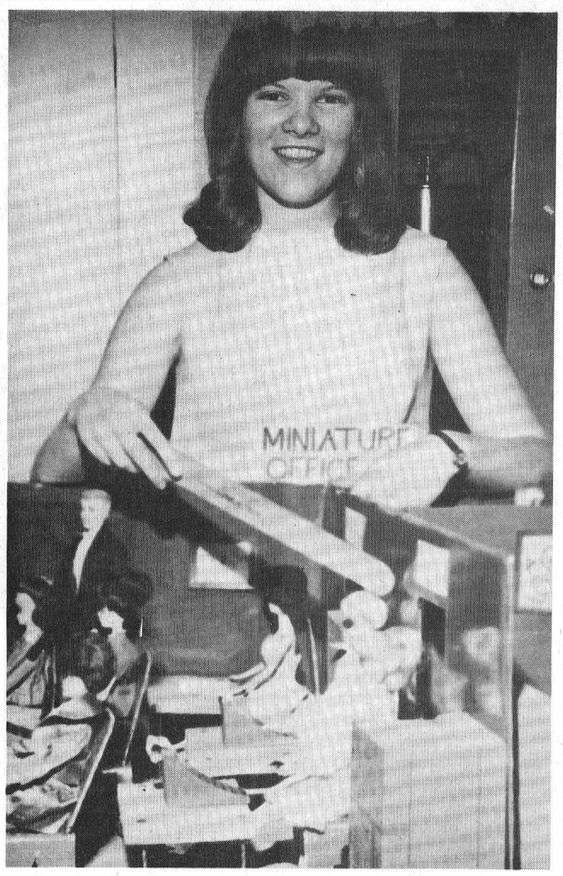



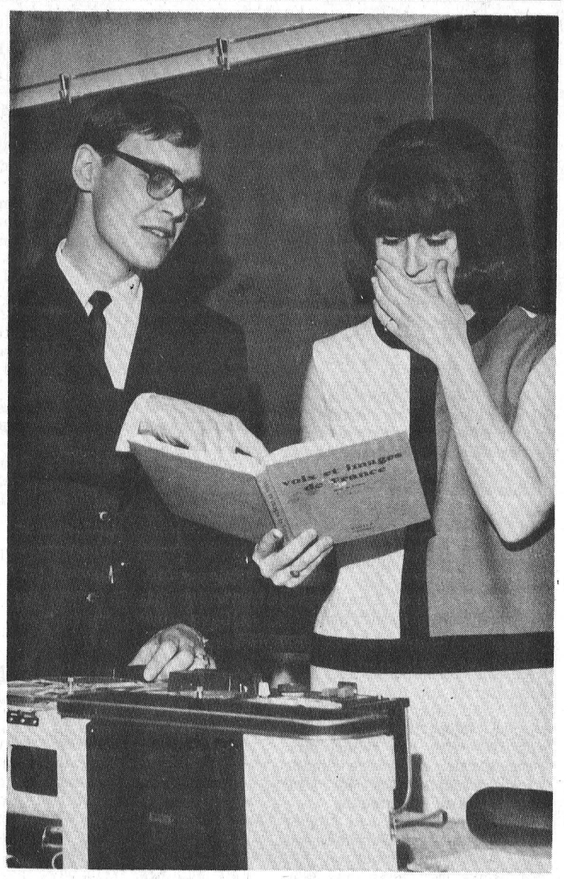

Education Closeup - N.D.D.H.S.

North Dundas District High School students and their instructors staged an open house last week and the filled to capacity giant school parking lot testified to the interest the occasion created. Budding scientists, architects, mechanics, teachers, engineers, athletes, welders, professors and career-minded young students at various levels of their secondary school education put on a show that was proclaimed a smash hit.

Each and every classroom, laboratory, shop or gymnasium had something on display and enthusiastic and interested parents, friends and just interested people took advantage to gain a first hand look at the accomplishments made within the hallowed halls of learning.

Principal Roy Wilson and his staff of 40 plus had corridors and rooms alive with activity with only too short a time for everyone to see everything. Teachers and students on their very best behaviour explained and demonstrated lab experiments, darkroom techniques, principles of combustion engines, disection of small mammals, dictaphones, French lessons, an English play, and the fine arts of cooking and gymnastics among others.

It was a busy, busy evening and a visitor, if becoming hesitant about learning of one particular phase of the school curriculum, could find himself late to see the rest of the displays.

The photo story depicts some of the student activities at the NDDHS Open House last Thursday evening. Four Winchester students in the picture show their particular interest in the subject in which they are engrossed. Robert Watson perfects the art of drafting, possibly slated for a future as an engineer; Dolwyn Collins surveys and informs of proper office functions and indicates a possible secretarial future. Ardith Summers, looking not at all like the proverbial mad scientist, may see science in her crystal ball. Sandra Hatcher seems to have a puzzled expression on her face as she gets the right answer from French instructor Mr. Yves Barbarie.—Press Staff Photos.

Canadian Record Of $513,775 Paid For Oak Ridges Holstein Herds

Records fell under the gavel as one of Canada's most famous Holstein herds, Oak Ridges, owned by R. R. Dennis of Oak Ridges, Ontario, was sold for a total of $513,775. This is the highest total ever realized at a Holstein sale in Canada, and the average of $2,342 paid for 211 head is the third highest dispersal sale average ever made in Canada.

A ten year old cow, Glenafton Nettie Bonheur Maud, sold for $42,000, a world record price for a dairy cow. Maud was jointly purchased by Russell Rowntree of Woodbridge and Robert Lowe, of Maple, Ontario. Former world record price was $33,000 for another Holstein cow, Romandale Shamrock Elsie.

A Canadian record price for a dairy bull was established as six months old Oak Ridges Regal Improver brought $46,000 He went to Juan de Alba, of Quaretaro, Mexico.

Harris Wilcox of Bergen, N Y., shared the auctioneer's box with Senator Harry Hays at the Hays Sales Arena, Oakville. The sale was managed by Tom Hays

For Quick Action Results try a Press Classified Advt. Phone 774-2524.

STORMONT, DUNDAS and GLENGARRY HIGHLANDERS

THE PRESENTATION AND CONSECRATION OF THE QUEEN'S COLOUR AND THE REGIMENTAL COLOUR TO THE STORMONT, DUNDAS AND GLENGARRY HIGHLANDERS

will take place at the Bob Turner Centre
(Athletic Grounds), Cornwall

SATURDAY, JUNE 4th, 1966
starting at 2:00 p.m.

THE GENERAL PUBLIC IS CORDIALLY INVITED

NOTICE
re: DOG LICENCES

Residents of Winchester who are dog owners are hereby informed that the deadline for the purchase of 1966 Dog Licences is May 21st, 1966. Anyone failing to secure this licence by the date mentioned herein will be subject to prosecution under Municipal By-Law that will be rigidly enforced.

Licences may be purchased at the Clerk's Office, Town Hall, Winchester.

C. R. Robinson, Clerk
Village of Winchester

FARMERS! call

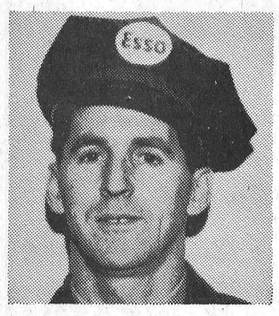

CHARLES ANDERSON
P. O. Box 151
WINCHESTER, ONTARIO
Telephone 774-2101

for:
- PRODUCTS
- SERVICE
- ADVICE

When you call your Imperial Esso Agent, you call on the total resources of Imperial Oil

Esso

PHONE 774-2101

21 YRS OLD?

When you turn 21 you're no longer covered by your parents' Hospital Insurance. To keep insured, you must take out individual membership within 30 days. Get your application form at a bank, a hospital, or from the Commission.

NEWLY WED?

The 'family' Hospital Insurance premium must now be paid to cover husband and wife. Notify your 'group' without delay OR, if you both pay premiums direct, notify the Commission.

NEW JOB?

To keep insured follow the instructions on the Hospital Insurance Certificate of Payment 'Form 104' that your present employer is required to give you on leaving.

Your ONTARIO HOSPITAL INSURANCE *Plan*

Ontario Hospital Services Commission
Toronto 7, Ontario

LEARN

DRAFTING — ELECTRONICS
MACHINE SHOP — WELDING
— SECRETARIAL WORK —
— POWER SEWING —
or
UPGRADE YOUR EDUCATION TO GRADE 10 LEVEL IN ENGLISH, MATHEMATICS & SCIENCE

Courses Start Monthly At
THE ADULT VOCATIONAL TRAINING CENTRE, CORNWALL

- FREE Tuition plus a Living Allowance according to eligibility if you are unemployed.

Courses are sponsored by the Federal and Provincial Governments in co-operation with the Collegiate Institute Board of the City of Cornwall.

INQUIRE
at your nearest
NATIONAL EMPLOYMENT SERVICE OFFICE

YES! *we've gone* MAD, MAD, MAD, *all in 1 big night*
CAPITAL CITY SPEEDWAY
FIGURE ∞ RACING
Every Wednesday at 8:00 p.m.
RAIN DATE THURSDAY
—plus—
- THREE JALOPY RACES
- WRECKING PROGRAM
- TWELVE EVENTS
- DRAG RACING

Adults $1.50 — Children 50¢

SPECIAL
Racing Program
Monday, May 23rd at 2 p.m.
HIGHWAYS 7 and 15
STITTSVILLE

"and away we go . . ."
BROCKVILLE LIONS CLUB
BINGO Time!

● Grand Prize — 1966 FAIRLANE SEDAN — Grand Prize ●
● YES A CAR or $2,000. EACH BINGO ●

- $6,000. IN PRIZES EVERY BINGO
- THREE GREAT SHARE-THE-WEALTH GAMES could run over $1,000. each
- MONEY TREE PRIZE is 50 Uncirculated 1966 Silver Dollars
- JACKPOT if not won advances $100. each Bingo. could go to $1,000.
- 19 GAMES INCLUDES Mystery Game; U.S. Winners paid in U.S. Funds, only if they purchase with U.S. Currency.
- $25.00 DOOR PRIZE after Games No. 3, 6, 9, 12 and 15

Largest Prizes In Eastern Canada
Saturday, May 28th at 8 p.m.
Brockville Memorial Centre

D. L. BERRY & SONS LTD.
SOUTH MOUNTAIN WINCHESTER

Holiday in History

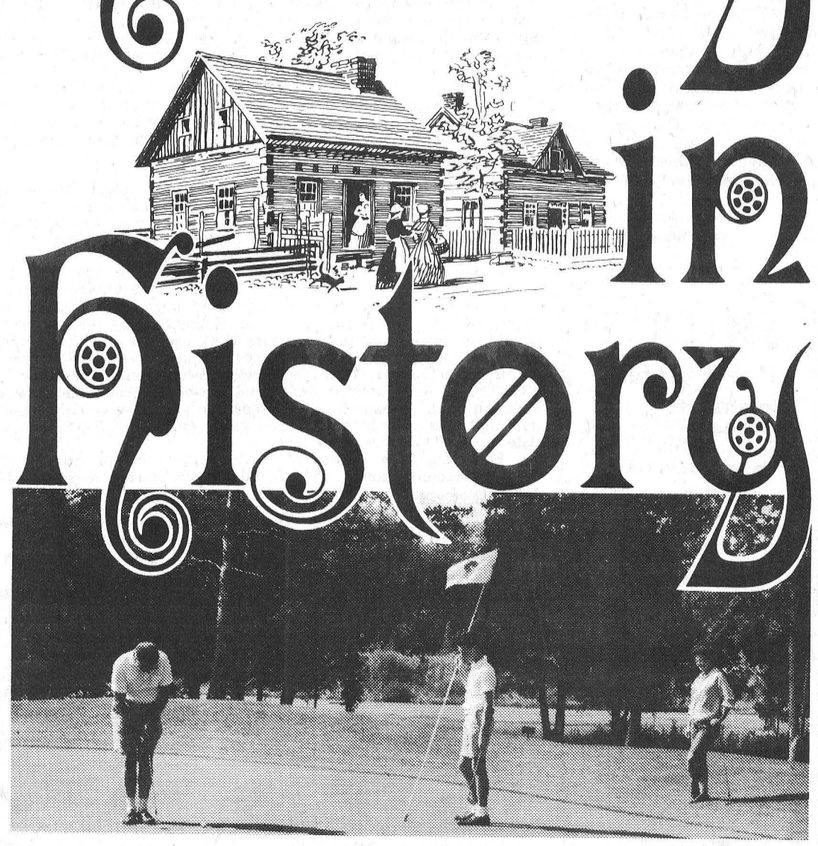



Upper Canada Village

It is 1784-1867. You are there. A time machine has drawn you back into the 19th century, back to the days before Canada's nationhood. All is peaceful and serene in this riverside village, nestled on the banks of the mighty St. Lawrence. You'll walk along the corduroy roads of yesterday, past the inviting door of Cook's Tavern. The Upper Canada mail coach clatters along the King's Highway. At the smithy's shop, you'll watch the blacksmith shoeing a horse; in the craft houses, see demonstrations of spinning and weaving. The irresistible aroma of fresh bread wafts from the bakeshop next to Willard's Hotel where you can enjoy home-cooked meals in 1850 surroundings. History comes magically to life at Upper Canada Village, located seven miles east of Morrisburg, on Ontario's scenic route, highway 2. Open daily from May 14 through October 16.

170 miles of parks

The new 18-hole championship Upper Canada golf course, in Crysler Farm Battlefield Park, is open for play daily. Green fees are reasonable and season tickets are available. From Adolphustown, on the Bay of Quinte, to the Quebec border, 14 beautifully landscaped parks provide recreational facilities second to none on the continent. Many parks have sandy beaches, marinas, boat launching ramps, picnic and camping areas. The parks are open from May 13 to October 16. Don't miss the colourful displays by the Fort Henry Guard at Kingston, Ont. For further information, write the Public Relations Officer, The St. Lawrence Parks Commission, P.O. Box 340, Morrisburg, Ontario.

THE ST. LAWRENCE PARKS COMMISSION
MORRISBURG, ONTARIO

Hon. John P. Robarts, Q.C., LL.D.,
Prime Minister of Ontario