The Chesterville Record

FOUNDED IN 1894

Volume 105, Number 15 | Chesterville, Ontario | Wednesday, November 17, 1999 | Single Copy 75¢ (GST Included)

This Week

Signs in ND a disgrace, Lions tell council.....3

SS New Year's party a mix of fire and ice.....5

Ont. government bugged by threat of Y2K scams.....7

Spanish instructors visit Therien Ju-Jitsu.....14

Briefly

"Ham I am"

MORRISBURG - Writer and performer Craig Lauzon is bringing his one-man show, "Ham I Am" to the Upper Canada Playhouse November 20. The play follows five characters as they attempt to find their way living in the centre of the universe, aka Toronto. The show runs from 8 to 9 p.m. and general admission tickets are $11.

Craft show

FINCH - The Finch Christmas Craft Sale is coming to town again this weekend, and this year there will be 37 tables overflowing with gift ideas. The show will be held Saturday and Sunday from 10 a.m. to 5 p.m. both days, and will feature an origami demonstration, the Japanese art of paper-folding. Profits from the event will benefit the Finch Medical Centre.

Carnival meeting

CHESTERVILLE - Chesterville residents are invited to bring their ideas and suggestions for this year's winter carnival to the next Recreation Association meeting, which is slated for November 18 at 7:30 p.m. at the old Hydro office. The carnival takes place at the end of January.

Stepping Stones 2000 planning

LONG SAULT - South Stormont residents are invited to help plan the party of the millennium. The next meeting of the St. Lawrence Stepping Stones 2000 committee is slated for November 18, beginning at 7 p.m. Any ideas for the year-long celebration are welcome. For more information, call event coordinator Carson Elliott at (613) 537-2362.

Bedard to speak at Chesterville Rotary

CHESTERVILLE- The Rotary Club of Chesterville is inviting residents to its next meeting to hear former Chesterville resident Evelyn Bedard talk about her recent walk from Windsor to Ottawa. The campaign raised funds for breast cancer research. Residents are welcome to attend the November 22 meeting at 7:30 p.m. at the Nelson Laprade Centre.

Santa is coming

NORTH POLE - Santa Claus is taking time out from his busy schedule to come to Chesterville December 11 for the annual parade. The event begins at 11:30 a.m. and features the theme "Your Favourite Christmas." Anyone wishing to enter a float or for more information, call 448-2130 or 448-3552 or fax at 448-1584. The Chesterville Lions' Club will hold a breakfast before the parade at the Nelson Laprade Drop-in Centre beginning at 8 a.m.

Library news

FINCH - Bookworms can now keep up-to-date on the goings-on at the SD&G County Library with its new newsletter, which will be published quarterly throughout the year. The first newsletter is now in all County Library branches and includes hours for each branch and an outline of new programs over the next two months.

UCP gift auction nets record $67,000

Sandy Bierworth
Record Editor

MORRISBURG - This year's edition of the Christmas Gift Auction is going, going gone, and it left in its wake a total of more than $67,000 for the Upper Canada Playhouse.

That figure is up significantly from last year's total of just over $11,000, and organizer and chair of the playhouse board of directors Geraldine Fitzsimmons couldn't be more thrilled.

"This is absolutely incredible," she said. "The whole thing was just wonderful. The McIntosh Country Inn did the catering and they provided an hour of free beer and wine and they did a superb job."

The auction was moved from its usual location at the playhouse to the Operating Engineers Training Institute in Morrisburg this year because of its growing popularity. And nearly 200 people showed up at the event to bid in both the silent and live auctions.

"Everybody loved the location," said Fitzsimmons. "This is the first time we held it there and I think we're going to try to hold it there again next year."

Part of the reason for the dramatic increase in fundraising totals is the donation and sale of two building lots, one a waterfront property and the other a water access property.

"This is the first year our auction has had building lots and it just raised it to a new level," she said. "We will sell anything, whether it's a $10 item or a building lot. And those donations helped immensely."

There were 89 items up for sale in the silent auction and 60 in the

❑ Please see AUCTION on page 2

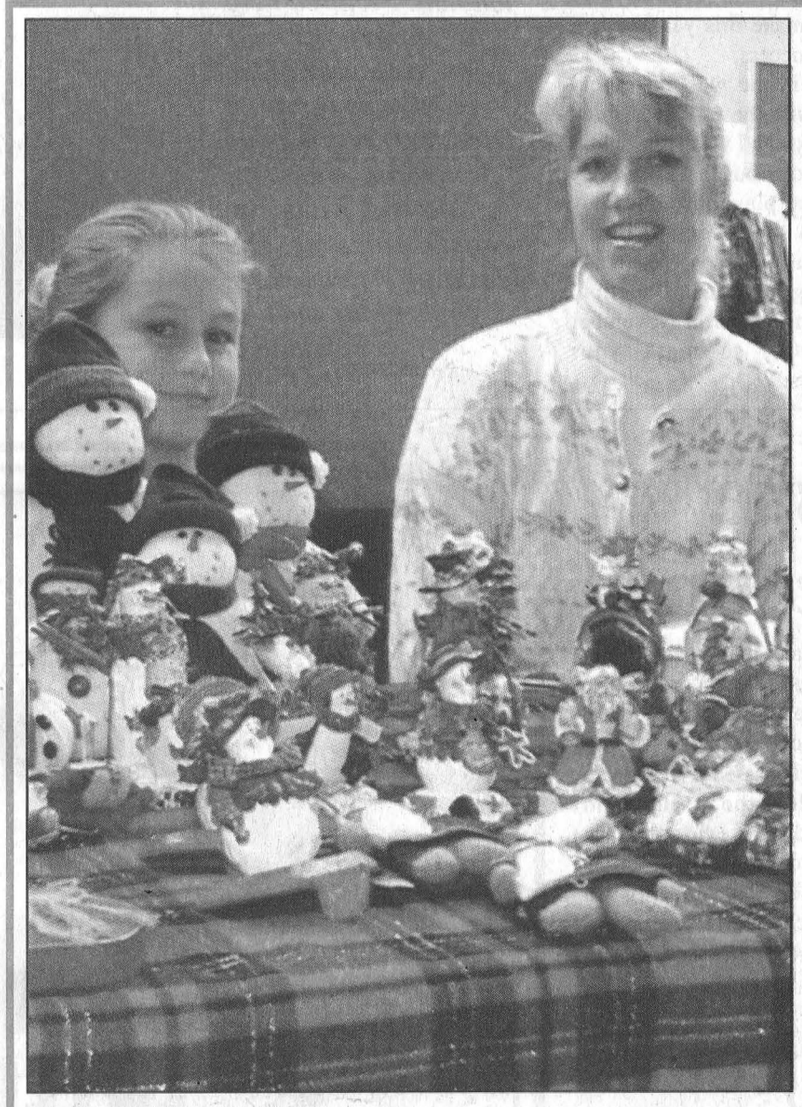

Gifts galore

Janet Findlay, owner of Cherished Teddy Country Store near Chesterville, was one of several local crafters at the Christmas craft show at the Fawcett Hall Saturday. She is pictured here with daughter Chasta. The event was sponsored by the Chesterville Skating Club and also featured Weekenders clothing, Pampered Chef, stained glass and several other artisans, along with a bake sale. *Record Photo - Bierworth*

Rezoning issue heats up at SS council table

Sandy Bierworth
Record Editor

LONG SAULT - A rezoning issue is heating up the South Stormont Council table this week as the new owner of a building near Long Sault hopes to open a licensed restaurant at the site.

The building, at the corner of Wales Road and County Road 2, was formerly zoned general commercial and was last used as a flea market.

When it went up for sale, the former owner rezoned it residential and Beverly Belmonte purchased the building, now hoping council will rezone it commercial again so she can open a licensed restaurant.

Council defeated a rezoning motion at its last meeting in a tied, recorded vote. But one councillor had declared conflict of interest in the matter and left the room for the discussion.

Now, Belmonte is back at the council table asking council to reconsider the issue.

Councillor Brian Gravely expressed concern over the noise issue of a licensed establishment, but Reeve Jim Brownell didn't feel that was relevant.

"I don't think noise is the issue here," he said. When Gravely suggested having sound checks to see how much noise would reach neighbours and whether it would be a nuisance, Brownell said, "I don't think

❑ Please see REZONE on page 2

Charges are pending after Thurs. crash

Nick Forster
Record staff

Charges are pending against a 31-year-old Rockland man after a car flipped over Thursday night on County Road 31, north of Winchester Springs.

Police found the man's Pontiac at the corner of Nesbitt Road and County Road 31 shortly after 8 p.m. November 11, said O.P.P Constable Al Lummiss.

"Charges are pending in relation to the accident," said Lummiss, adding the nature of the charges cannot be divulged at this time.

Lummiss confirmed that the driver did sustain personal injury in the single-car crash, but the extent of the injuries were not made public prior to press time.



From left, Education Assistant Tracy Yaldin and Grade 8 students at Maple Ridge Senior Public School Brentley Summers, Whitney Dustan and Vanessa Roy.

Students send warm wishes overseas

Sandy Bierworth
Record Editor

MAPLE RIDGE - Good things come in small packages, and the students at Maple Ridge Senior Public School are proving that, one shoebox at a time.

The Grade 7 and 8 students have spent the past month packing more than 30 shoeboxes with old and new toys, clothing and household items as part of Operation Christmas Child, a program sponsored by Samaritan's Purse.

This is the first year the school has taken part in the project, which sees each shoebox tagged with the age and gender of the child it is suitable for, and is sent to Kosovo in time for Christmas.

Each box costs the school $5 to send overseas, a figure being covered by cash donations and by the student and parent councils.

And the students were thrilled to help make the holiday season warmer for less fortunate children overseas.

"When we first started this project, everyone wanted to do everything," said Grade 8 student Whitney Dustan.

❑ Please see SHOEBOX on page 2

Affordable Ultimate Luxury!

1999 LHS!

Only 1 remaining!!!

$599.00* per month

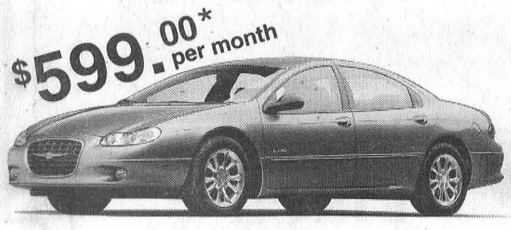

36 month Lease!
Cash or Trade - $5,500.*
freight, air tax, pdi, included.
* Tax, extra. See dealer for complete details.

2000 CHRYSLER NEON

0%* Financing

5 Year 100,000km Warranty!

Serving you since 1936!

W J L BOYD & SONS LIMITED
Winchester, Ontario

774-2520 CHRYSLER • JEEP • DODGE TRUCKS
Mon.-Thurs 8:30am-7pm; Fri. 8:30am-5pm; Sat. 9am-3pm

RECENT ARRIVALS!

1997 Chrysler Intrepid
Fully equipped, one owner!
42,400kms.....$15,888.00

1997 Grand Voyager
Super clean, one owner, V6, A/C, tilt, cruise, pdl, sunscreen glass & more!
40,300kms.....$17,888.00

1992 Plymouth Acclaim
Economical, 4 cyl. with A/C, cassette, tilt, cruise, power mirror & more
Safetied & Warrantied.....$5,888.00

Auction benefits playhouse

Continued from the front

live auction, with some spur-of-the-moment sale items such as South Dundas Mayor Johnny Whitteker's jacket, which topped the $200 mark.

Also reaching auctioneer Flora Dumouchel at the last moment was the use of a local doctor's chalet and another doctor's shirt and tie.

"I have to thank Glen Cunningham for that," said Fitzsimmons.

"He was the one who prompted the spur-of-the-moment items. He also donated a white cedar outdoor furniture set. And his wife, Iris, donated six pies and together, they collected more than $100."

CJOH's Max Keeping donated a tie and a tour of the CJOH studio for the auction, bringing in $190, and one of the highest sellers at the event was a purple martin birdhouse donated by Glen Dafoe for the silent auction. It sold for $715.

Another big seller was from a chef at the McIntosh Inn, offering time to prepare and serve a dinner. His donation sold for $220.

Every item at the auction was donated and Fitzsimmons extends her thanks and gratitude to everyone who helped make this year's event such a success.

"Everyone was extremely happy with the way everything went; I know I was," she said.

"It's obvious that everybody loves the playhouse and they want to see it remain in the community. And we're already planning next year's auction. It's going to be on November 18, 2000, so mark your calendars."

Thank-you

The Christmas Gift Auction for the Upper Canada Playhouse was held Saturday at the Operating Engineers Training Institute in Morrisburg. The event was attended by about 200 people and raised $67,000 for the playhouse, a record amount. Pictured here are, from left, Denis Viau, treasurer of the playhouse Board of Directors; Mary-Ellen Viau, president; Michael Bianchin, artistic producer; and Geraldine Fitzsimmons, chair of the auction committee.

Record Photo - Bierworth

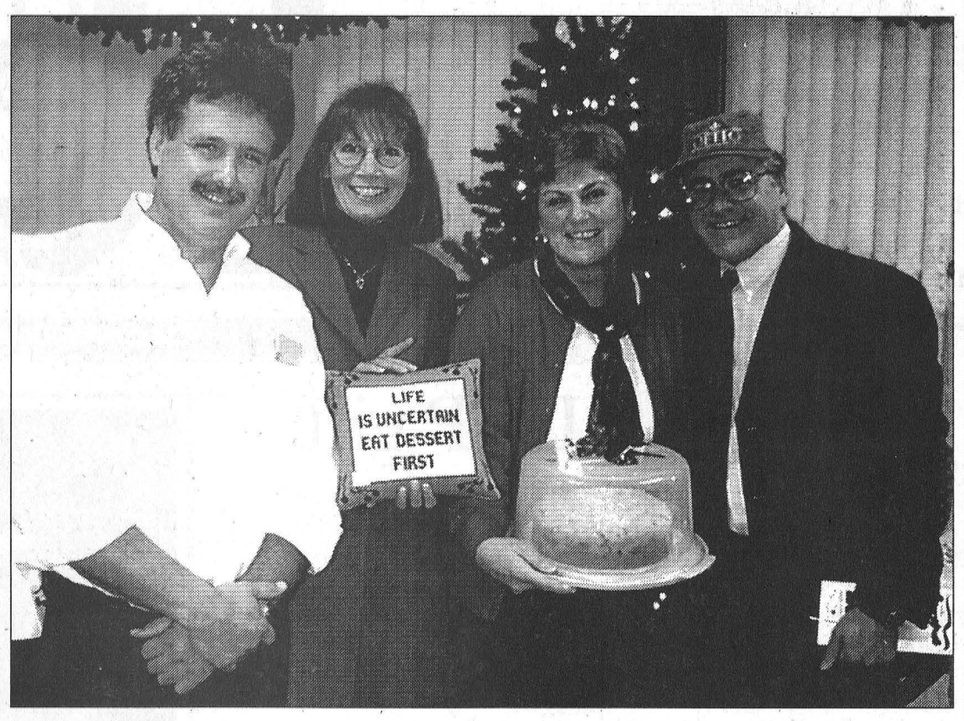

Rezoning issue heats up at council

Continued from the front

we need sound checks beforehand. Besides, the building would have to be renovated and improved before a restaurant could open there and noise levels could be reduced."

Belmonte agreed.

"I have canvassed all of the people living close to the building and they have all told me it wouldn't be a problem to have a restaurant there," she told council.

Council passed a motion to reconsider the issue and surrounding residents are invited to South Stormont's November 24 meeting in Osnabruck Centre to express their views on the issue.

Shoebox project sends warm wishes to kids in Kosovo

Continued from the front

"It was very exciting and a lot of fun."

In fact, the students were so enthusiastic about the project that the boxes dropped off by Operation Christmas Child were filled in no time and more shoeboxes had to be brought in, said education assistant Tracy Yaldin, who helped organize the project at the school.

"The students were very enthusiastic about this," she said. "Everyone pitched in and they all seemed to enjoy the project. Each class was supposed to fill one box but some ended up filling five or six boxes."

The students donated various items, including toys, scarves, mittens and gloves, and personal care products like toothpaste and hairbrushes.

"Stuff that we take for granted," said Grade 8 student Brentley Summers. "We don't know how lucky we are to have all this stuff all the time and other kids don't have it at all."

Some students even wrote letters to the children in Kosovo and put them into the boxes, said Dustan.

Items and cash were also donated by parents and other members of the community.

The boxes were shipped out Friday.

Chesterville Public School also participated in the Operation Christmas Child project.

Green Gable Gifts

Come and visit

"The Biggest Little Country Gift Shop"

located at Karen's TV

Hwy. 43 West of Finch

984-2050

Santa's Suggestion List

- ✓ Country Pine Home Accents
- ✓ Framed Prints
- ✓ Throws, Pillows, Placemats
- ✓ Unique Decorations
- ✓ Picture Frames
- ✓ Garden Accents
- ✓ Baskets, Candles, Swags
- ✓ Bears
- ✓ Collectibles
- ✓ Lang Collector Year 2000 Calendars
- ✓ Regular Lang Calendars & Frames
- ✓ Teacher's Gifts
- ✓ Roosters
- ✓ Enamelware

and the list goes on & on.

4th Anniversary Celebration

Panasonic®

ENTERTAINMENT Guide

Enter Our Draw

With every purchase made from now until Dec. 24th/99, you could win a Panasonic Portable Stereo System

CinemaVision Projection Television

PT51SX60

- Screen Protector
- Multi Remote
- High Resolution
- 10 watt amplifier

$ SAVE $200.

Also available in 27", 32" & 36" screen

Home Theatre Receiver

SA-AX7

- Dolby Surround
- 6-CH DVD Ready
- Sub Woofer Output
- 100 Watt x 6 Home Theatre Mode

Xmas Lay-A-Way Available

Mini System SC-AK47

SC-AK47

- Super Woofer Drive System with 4-way 4-Speaker Configuration
- New 5-CD Changer Mechanism with 5 Direct Open Keys
- Powerful Stereo Power Output: 100W/Ch

Other Models on Display

PanaBlack 27" Stereo Remote Television $599.

Not exactly as illustrated

Palmcorder

PV-D209-K

- 150x Digital / 26x Hi-Definition Zoom Lens
- 2 sec. Quick Zoom
- Colour Viewfinder
- Full-size Video Head Cylinder

MAYTAG® APPLIANCE VALUES

Maytag Jetclean® Dishwasher

MDB4100

- 9-pad microprocessor control
- Vinyl rack finish
- One piece silverware basket with cover and handle
- Quiet Plus sound package

In-Store Stock Models Receive $50. off

Maytag Gemini™ Range

Two Separate Ovens- One Complete Meal

- Cooks 2 different foods at 2 different temperatures
- Fits in same space as an ordinary range
- Preheats in half the time

See in-store display

Maytag Washer & Dryer

Starting at $599.each

KAREN'S TV & APPLIANCES

984-2050 FINCH

Hwy. 43 West of Finch



Royal renovations

The Royal Bank in Winchester celebrated its recently completed renovations November 9 with a ribbon-cutting ceremony. The changes to the building allowed the bank to merge with its affiliate, the Royal Bank Business Centre, which until now has been located just down the street. In photo from left: Victoria Davidson, agricultural account manager; Colin Pring, manager of business banking; Laura Gainey, regional vice president of eastern Ontario for the bank; MP John Cleary; North Dundas Mayor Claude Cousineau; manager of customer service Sylvia Wheeler and Scott Peterson, manager of personal banking. Record Photo - Bierworth

Signs in township a disgrace, Mountain Lions tell council

Sandy Bierworth
Record Editor

WINCHESTER - Signs welcoming visitors to hamlets and villages in North Dundas Township are a disgrace, said Don Johnston and Norm Matte. And they, along with the rest of the Mountain and District Lions Club, hope to do something about it.

The Lions visited North Dundas Council during its regular meeting Monday night to show pictures of signs they feel are shameful for visitors and tourists to see and propose a signage project to replace them.

Among the pictures shown to council was one of the Winchester signs along County Road 31 at which "the bricks are decayed beyond repair and the lighting is hanging by a wire," said Matte, president of the Mountain Lions.

"Here's one of the sign in Hallville and it's twisted and slanting," he said, holding up another photo. "The sign in South Mountain is on a slant and the paint is chipping badly. It's also showing signs of decay. The sign in Morewood is on a slant."

Signs in Inkerman and Mountain were no better, he said. The only sign in North Dundas that garnered any sort of praise was the one in Chesterville.

"It's well located and visible and it shows a list of community service clubs," Matte said. "That sign is a beautiful example of community pride."

He told council the Mountain Lions would like to see the signs replaced, but don't have the funding to do it alone.

"We would be prepared to work with council and with other Lions' Clubs in the township on a signage project," he said.

Council was receptive to the idea.

"We believe some of the signs are a county responsibility and some are township responsibility, so we would have to work with the counties on this too," said Mayor Claude Cousineau. "We haven't done anything about this issue so far but your bringing it to the forefront certainly makes it clear that it is time to take action."

Johnston, treasurer of the Mountain Lions, agreed.

"Something should be done," he said. "Our primary mandate is to serve the community when there's a need and our second mandate is to make the community better and I think this falls into the second mandate."

The Lions asked council to send a letter to the club president regarding its view on the issue and whether or not it would be willing to work with the Lions to solve it.

Council suggested introducing a uniform signage across the municipality.

"I like the idea all the signs being the same and maybe we could use Chesterville's sign as an example," said councillor Alvin Runnalls.

Councillor Roger Cole agreed.

"It's an important project and I'm sure we can work with the Roads Department to get some sort of uniform signage," he said.

Council agreed to take the issue to its Roads Departments and bring it back at a future meeting.

Farmer's symposium this weekend

DIXON'S CORNERS - The Ecological Farmer's Association of Ontario is holding its third annual Eastern Region Symposium this Saturday at the Community Christian Reform Church in Dixon's Corners from 9:30 a.m. to 3:30 p.m.

The event will feature education and information about ecological livestock farming, market gardening, weed controls, organic certification, discussions, displays and lunch.

Guest speakers include David Thompson, who will speak about market gardening; David Acres, for non-chemical weed control; Walter and Rita Stoller, livestock management; and Janet Duncan, organic certification.

A short meeting of the eastern region of Ecological Farmer's Association of Ontario will take place at 1:15 p.m.

The president's report will be given at that time.

Childcare is available, call Maria Biemond in advance at (613) 652-4118.

To reserve a booth or display, call Norman Porter at (613) 283-7605.

For more information, call Janet Duncan at (613) 256-2933.

Admission to the event is $15.

Barry's Meats
448-1818
WHERE MEAT IS OUR BUSINESS
3 King St. Chesterville, Ont.

Book Now
Oysters by the Gallon....$56.79

T-BONE STEAK.....$5.99 lb.
Mild or Medium ITALIAN SAUSAGE.....$2.39 lb.
Center Cut PORK CHOPS.....$2.99 lb.
Stuffed BEEF ROULADEN .....$3.99 lb.
Stuffed Boneless PORK CHOPS.....$3.99 lb.
PORK CUTLETS .....$2.99 lb.

FROZEN
Whole Pork TENDERLOIN.....$4.99 lb.

HOURS:
Mon. - Wed. 9am - 6pm
Thursday 8am - 7pm
Friday 8am - 8pm
Saturday 8am - 5pm
Sunday 10am-2pm

DELI
Cervelet or German SALAMI .....$9.99kg.
BEERWURST SALAMI.....$9.99kg.
Schneiders HAM & BACON LOAF.....$11.99kg.

Guaranteed Investment Certificates

1 Year Cashable.....5.000%
1 Year.....5.375%
2 Year.....5.850%
3 Year.....6.050%
4 Year.....6.050%
5 Year.....6.250%
Rates Are Subject To Change Daily

FARM MUTUAL FINANCIAL SERVICES INC.
Grenville Mutual Insurance Building
1-800-654-1662 3005 County Rd. 21, Spencerville
Mutual Funds Life Insurance RRSP's & RRIF's Bonds GIC's

CRYSLER RESIDENCE
One Great Place to Live

The Crysler Residence is located on a five acre lot within walking distance of the Post Office, bank and local stores.

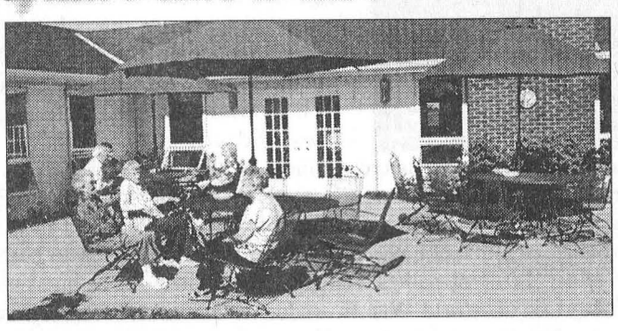

Active, Comfortable, Independent.
With the security that comes from knowing that, if you need it, assistance and medical help are just a few steps away, 24 hours a day.

Private units starting at $1054.00 per month.
Semi-private accommodation from $900.00 per month.
Inquire about our special rates for trial and permanent occupancy.
Family owned and operated since 1980.

CRYSLER RESIDENCE
"Home Away from Home"
5 Concession Street East
Crysler, Ont.
987-5562

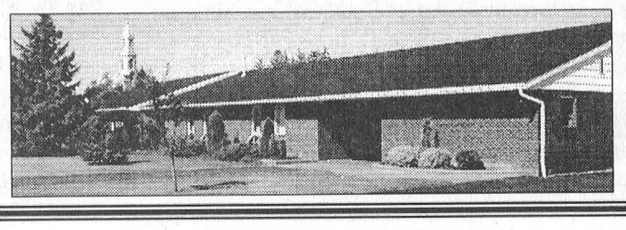

MICHELIN
Because so much is riding on your tires.

ARCTIC ALPIN
GETS YOU ANYWHERE IN WINTER
• SUPERIOR TRACTION ON ICE & SNOW WITH SELF-CLEANING TREAD
• EXCEPTIONAL GRIP AND ROAD CONTACT IN LOW TEMPERATURES DUE TO FLEXIBLE RUBBER COMPOUND
• SUPERIOR RIDE COMFORT FROM MICHELIN CONSTRUCTION
30 SATISFACTION WARRANTY
MEETS THE RAC* SEVERE SNOW CONDITIONS DEFINITION *RUBBER ASSOCIATION OF CANADA
† See your Michelin authorized dealer for details.

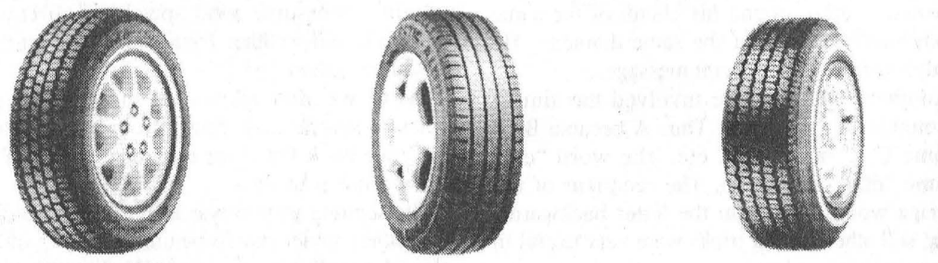

BFGOODRICH WINTER SLALOM WINTER TIRE
MICHELIN ARCTIC ALPIN WINTER TIRE
UNIROYAL TIGER PAW ICE & SNOW PASSENGER WINTER TIRE

CASSELMAN TIRE INC. 300 Industrial Casselman, Ont. 613-764-3308
PNEU ROCKLAND TIRE 2852 Laporte Rockland, Ont. 613-446-7284

EDITORIAL & OPINION

CCNA VERIFIED CIRCULATION PAID

The Chesterville Record
FOUNDED IN 1892

Robin Morris, Publisher
Sandy Bierworth, Editor
Donna Rushford, Advertising Manager
Brenda Fawcett, Sales Representative

Advertising Rates on Request
P.O. Box 368, Chesterville, Ont. K0C 1H0
e-mail: record@cyberus.ca
Telephone: (613) 448-2321 - Fax 448-3260

Published by Etcetera Publications (Chesterville) Inc.
Publications Mail Registration No. 08905
Agreement Number 1390066

All layouts and composition of advertisements produced by employees of the publishers of the Chesterville Record are protected by copyright vested in the publishers of the Chesterville Record.

Editorial

Thank-you

When an organization is in trouble, there is nothing stronger or more evident than the support of its community. And you've shown that over the past year and especially over the past weekend when the annual Christmas Gift Auction raised $67,000 for the Upper Canada Playhouse and the Gospel Evening at the United Church in Winchester collected more than $1,000 for the Dundas County FoodBank, along with a carload of food donations.

In this time of high taxes, lower incomes and less job security, it's heartwarming to see communities still banding together, raising record amounts of funds for various organizations year after year and keeping the community spirit thriving.

The playhouse in Morrisburg made headlines late last year when it announced serious financial troubles and deep debt, threatening to close the curtain forever. But on a last wing of hope, it opened again for what turned out to be a very successful summer season and so far a popular new winter series.

But it's the support of the 200 or so people at the auction Saturday night that really showed how important the playhouse is to the community.

And it's the music-lovers who filled up the Winchester United Church Saturday evening and came up with an outstanding amount of funds for a local and important charity.

So this week, we're giving a thumb-up to all those who helped make these two events so successful.

They were fun for those who participated, very beneficial for the organizations involved, and a positive experience all around.

Let's hope this motivation to lend a helping hand continues over the years and that, through the generous support of the community, we can keep those and so many other charitable organizations and services in our hometowns.

Because your support, participation and encouragement really does make a difference in your community.

Off The Record

You won't learn this in Drivers' Ed

By Robin Morris
Shotgun Editor

Elder son Tristan got his driver's licence a few weeks back. He hit the Big One-Six last December and after close to a year of Driver's Ed, he got the keys to the highway in late October and aside from making his parents feel like artifacts from the Jurassic era, the arrival of this milestone takes us back to our own high school days when just getting your 365 put you in the driver's seat of life.

All you needed was a licenced driver stuffed somewhere in the car and you and the boys were off for parts unknown, your horizon exponentially expanded as you graduated in one day from pubescent doorknob to full-blown manhood. Get your old man to put you through your paces behind the wheel for a couple of weeks, learn to parallel park and not to hit the elderly when you pulled up to an intersection and you were a shoo-in for the Full Monty of unfettered licencehood, a euphemism for manhood, instantly attractive to the opposite gender (or at least those members of that gender who counted). Life was a highway, like that old James Taylor movie, *Two Lane Blacktop*, and you were the man.

It was kind of like a small town gentile's bar mitzvah. The driver's licence was the passage to adulthood; the ticket that moved you from apprentice human being to journeyman - in more than one sense - status.

Like your knowledge of the details of the human reproductive system, most of what you knew about driving came not at your father's knee but from the lads you hung out with. Or you learned by osmosis and by inhaling exhaust fumes in front of the pool room on a Saturday afternoon as the guys with the REAL HOT CARS, the Dusters, Barracudas, Vettes, Mustangs, Furies, 500 XLs - anything with 400 cubes and 300-plus horses under the hood and a Thrush muffler to advertise the fact - jerked up and down main street, popping clutches and jamming the pedal to the metal to make the wide track tires squeal just enough to let everyone know that in the quarter this baby couldn't be touched. She'd take anything, a-n-y-t-h-i-n-g, off the line. Jack up the back end and paint the universal joint orange and you were all drive and no jive. Throw in a hood that was all scoops and breathers and you would never have the need for one of those girly-man No Fear decals that proclaims to the world that although your DOHC Camry has side-impact beams it can't lay rubber.

And now it takes two years to get a licence and although our driving habits have changed irrevocably and no one except a Shriner can afford an eight-cylinder, there are still some things that only the lads can teach a neophyte driver.

Number one of which is the time-honoured tradition of riding shotgun. Not that you're packing heat like the guy beside the driver atop the Wells-Fargo stage to Abilene, but the age-old "front seat by the window" that means to the rest of the passengers that only you and the driver are seated above the salt while everybody else gets the blast from your open window and your cigarette ash.

Plus, only the driver and the shotgun get to play with the sound system. And it's their choice of tapes that get played which means that in my car, and in brother-in-law Ralph's, it's All Stones All the Time; they control the AC, or the heater in winter, and if they choose to sit in a short-sleeved T-shirt when it's -40 outside, then those in the back can roast. It's one of the perks of the shotgun.

A recent article in the *Philadelphia Inquirer* lays out the ground rules for the shotgun seat, but like most things American - take baseball, for instance - it is so hopelessly complex that a lifetime is not long enough to learn it.

The Canadian method is much better.

There are a few simple rules in getting the shotgun seat, not the least of which is being the first to yell "front seat by the window" at precisely the right time.

Defining what that right time is, like modern sexual morality, purely situational. If, say, you're the last of six being picked up as you head to an American tavern to watch an NFL doubleheader, it doesn't make much sense to claim the seat of primacy. It is entirely up to the driver to make that first stop and proffer the position. If, however, you're tumbling out of that same tavern on the way home, it is perfectly all right to shout "front seat by the window" the instant the decision is made to head 'er out.

The passenger who is also most likely to hurl on the way home never gets the shotgun seat. Similarly he never gets the middle seat in the back. It's better to leave racing stripes from the back of the rear door than to have the "paint" come streaming in through an open rear window or end up with stripes that go the length of the car. Ditto for size. The biggest guy is not guaranteed the shotgun. Your buddy who used to be an offensive tackle and now tips the scales at 280 is as likely to get "back seat in the middle" with his size 13's astride the hump as the guy who is small enough to double as a mine canary. It all comes down to mental quickness and understanding the subtleties of the dynamics of six grown men hanging out together.

And they don't teach that in Drivers' Ed.

Of course, this is the 90s and the age of the designated driver. And if you have any brains at all, you'll be riding shotgun on the way home with the anchor firmly behind the wheel.



Cross Roads

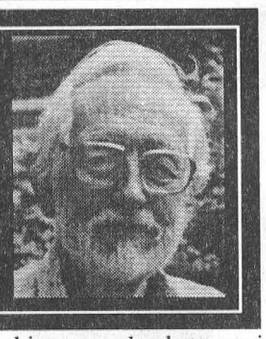

By Clarence Cross

A few days ago, I watched an interesting two-hour program on PBS called "*Decoding Nazi Secrets*". I didn't understand all of it, but it reminded me of my boyhood fascination with the subject of secret codes, which was sparked by items in magazines and newspapers.

The first coding machine that I remember was an ordinary broom handle. You wound a narrow strip of paper around the stick in a spiral fashion, thus covering several inches of the broom handle. You then wrote your secret message lengthwise along the stick, and unwound the ribbon paper: all you could then see was a disconnected series of words or partial words. When your fellow spy received this paper ribbon, he would wrap it around his chunk of the same broom handle, or one of the same diameter. He could then read off the secret message.

Another coding device involved the simple substitution of each letter. Thus A became B, B became C, C became D, etc. The word "cat" became "dbu" and so on. The recipient of the message would transform the letter backwards. These and other similar tricks were very useful in our spy games.

It was many years before I encountered coding in a real life setting. I was a weather forecaster at Vancouver Airport in the early 1940s, where our job of forecasting was made difficult by the scarcity of weather reports from the Pacific Ocean and from a handful of lighthouses and other coastal stations along the sparsely settled B.C. coast.

With the impending threat of Japanese attack, even before Pearl Harbour, it was decided by coastal defence authorities that the weather reports from the ships and shore stations had to be denied to Japanese ears. After all, there was a great fear of enemy attack on the B.C. coast, and weather data was of crucial importance.

Weather reports had always been codified by an international code, set out in blocks of five numbers. A total message would consist of two or three dozen numbers, broken in these blocks of five. We could read off the temperature, humidity, pressure, wind speed and direction, sky cover, and weather (rain, snow, fog, etc.) at the source station.

Every weather station in the country got copies of special code books from headquarters. This code book listed for each day a random set of five-number blocks.

The sending station was to place these blocks of numbers under the five-number blocks of the original weather report, and add the two series (no carrying). The receiver, at the Vancouver weather office for instance, would perform the opposite operation, subtracting the code book blocks from the transmitted reports, thus getting the original weather-coded message. Each day the code book had a new set of numbers.

After the Japanese attack on Pearl Harbour in December 1941, it was decided that all ships in the Pacific should maintain radio silence. We forecasters were now handicapped by having no warning of weather systems from the west. And in winter the storm arrived every one or two days. Of course, we had a good excuse when we goofed up. That was my last personal encounter with real coding.

The history of codes and code-breaking goes back to ancient times. In World War I, all the combatants were actively trying to break the enemy's codes and protect their own. The British organization was maintained after the war, under different names. A few days before, the outbreak of World War II, under the name Government Communications Headquarters, it was moved to a big old country house at Bletchley Park, 50 miles north of London. But the British experts (like the French) were content with the methods of the First War.

Before I begin the story of the famous Enigma machine, I should say that my understanding of later events depends on both the TV program and the book "*Blood, Tears and Folly*" by Len Deighton. The book was my best source, but the pictures on TV helped me to get a fairly good understanding. But I'm not going to describe the details. Deighton says, "The Enigma started its career as a commercial enciphering machine, a sort of typewriter that scrambled text using notched wheels or rotors. The method could be unscrambled by a recipient using an identical Enigma with its rotors adjusted to the same settings, known only to the sender and the receiver". The Germans bought and adapted some of these enigmas.

The breaking of the Enigma began in 1931 when an underpaid clerk in the German Defence Ministry sold the secrets, including a copy of the instruction manual, to the French. But the French decided the system was too difficult, so they offered it to the British, who said they were not interested. Then they gave everything to the Poles, who called in some top-notch mathematicians, and linguists who knew German.

The Poles had good success, and even made a copy of the Enigma machine. Just before the war started in Poland, copies of this machine were given to both the French and the British, and the code breakers themselves escaped to the West.

The British now smarted up, and hired some mathematicians from Oxford and Cambridge, and some men who spoke German. They also found some other people who had special talents, such as crossword puzzle and chess addicts. And with some luck in capturing key books and rotors from the Germans, and some carelessness on the part of German operators, the new British team cracked the Enigma. But the Germans believed that the Enigma could not be cracked, and Bletchley Park was able to supply the Allies with crucial information for the rest of the war, and shortened the war by perhaps two years.

But the Poles who made it all possible were excluded from the No. 1 team of code breakers, and assigned to some low-level jobs.

I was fascinated by the whole story, but admit that the details of the workings are far beyond my ability to comprehend. It is all a million miles from my boyhood games.

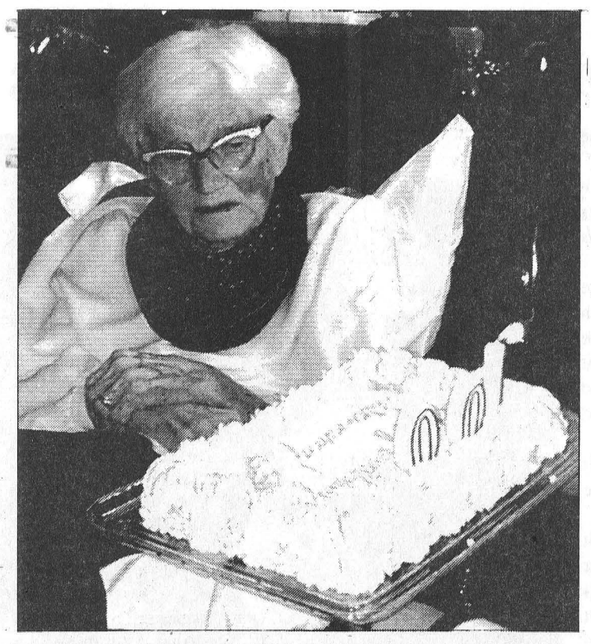

100 years young

Florence Smith, a long-term resident of Winchester District Memorial Hospital, celebrated her 100th birthday Thursday, surrounded by family and friends. Smith has outlived her husband and three sons. When asked, Smith said she didn't have a secret to living such a long time, but added that she has enjoyed her life. "There've been some good parts and some not-so-good parts, but I've enjoyed every moment."

Record Photo - Bierworth

SS party a mix of fire and ice

Sandy Bierworth
Record Editor

LONG SAULT - South Stormont residents will be ringing in the new millennium amid fire and ice.

Plans for the official launch of the year-long celebration entitled St. Lawrence Stepping Stones 2000 are finalized and residents are invited to join in the festivities New Year's Eve.

The township will be taking part in a nationwide Beacon Canada Millennium Bonfire, which will take place at the Long Sault arena beginning at 6 p.m. Two hours of free family skating in the Long Sault Arena will follow.

There will also be a special New Year's Eve Levee in the John Cleary Room, where light refreshments and snacks will be served.

Afterward, adults can ring in the new year at a New Year's Eve Party in the Cyril Ray Hall from 9 p.m. to 1 a.m. with music by Gary Gowsell. The party will be sponsored by the Long Sault Fire Department.

For dance ticket information, call (613) 534-8238 or (613) 534-2608.

Celebrations coordinator Carson Elliott is applying for four Millennium Canada Partnership grants and one special project grant of up to $75,000 from Ontario 2000.

"We won't know until next year if we got them, but I'm pretty confident we'll get some millennium funding," he said.

"We're really looking forward to the New Year's Eve celebration."

Crime Stoppers

Each week Crime Stoppers spotlights a crime that has been committed in the area. Crime Stoppers would like to remind you that we need information on all crimes, not just the Crime of the Week.

This week Crime Stoppers is asking for your help in identifying the person(s) responsible for breaking into a North Stormont residence.

The incident occurred sometime between 7:30am and 5:20pm, Mon., Nov, 8. The following items were taken:

- Lady's gold chain and a diamond eternity ring;
- 22" herringbone chain;
- Silver and onyx ring;
- Twelve Senators games tickets;
- Canadian and American currency
- Three long guns including a 44 Smith & Wesson Magnum.

We need your information, not your name. You will remain anonymous.

You will not have to appear in court and you may be eligible for a cash reward.

If you have any information on this of any other crime, please call Crime Stoppers at 937-8477 or toll-free at 1-800-265-8477.

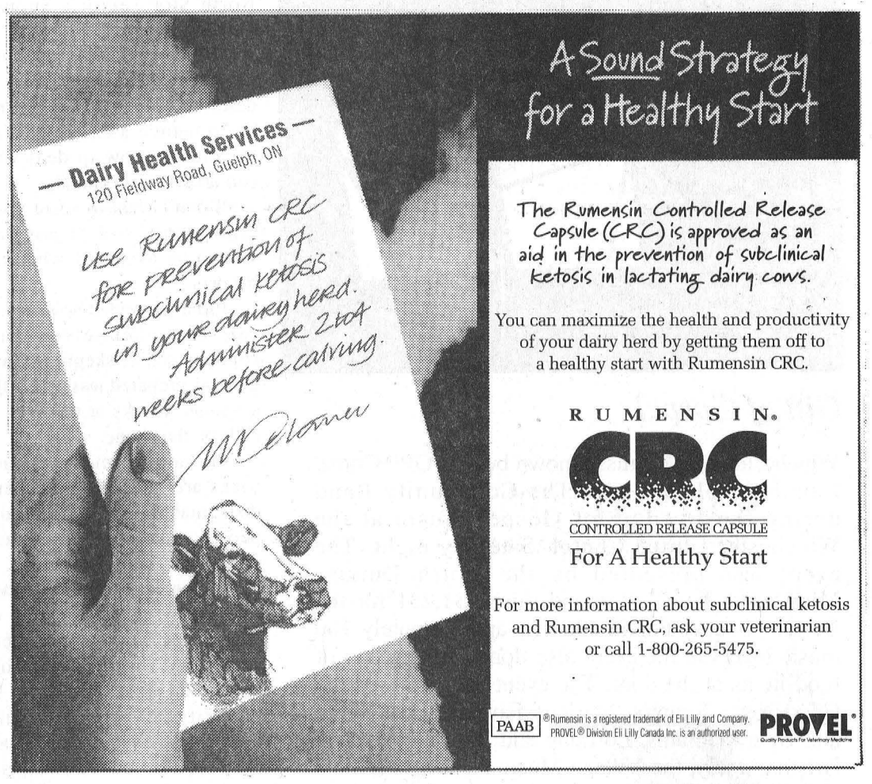

North Dundas Council notes

Sandy Bierworth
Record Editor

New home for play structure

MOREWOOD - The play structure at the Morewood Recreation Hall is almost gone, North Dundas Recreation Director Matt Krisjanis told council Monday night. Only the slide, swings and teeter-totter have yet to come down.

Council decided at its last meeting to take the structure down and put it into storage because it no longer met safety standards. But Mayor Claude Cousineau said those plans might be changed.

"We've had an offer from an individual to purchase the play structure and put it in his backyard," he told council.

The equipment would not require safety standards' approval for private use.

Council agreed to write a letter waiving responsibility of injury incurred on the structure before selling it.

Handicapped parking at office

WINCHESTER - North Dundas Councillor Martin Schoones expressed concern at the regular meeting Monday night about the lack of handicapped parking spaces at the Municipal office.

Council agreed to refer the issue to its Roads Department.

King Cole stepping down

WINCHESTER - North Dundas Councillor Roger Cole, nicknamed 'King Cole' by his peers, will be stepping down from his position as warden of SD&G United Counties at the end of his one-year term in December.

The new warden will be inducted December 20.

"Roger has conducted himself very well at the county level,"

Mayor Claude Cousineau told council, "He has a calming effect on counties council and was a big influence in the way things were run over the past year. I would like to congratulate him on a year well done."



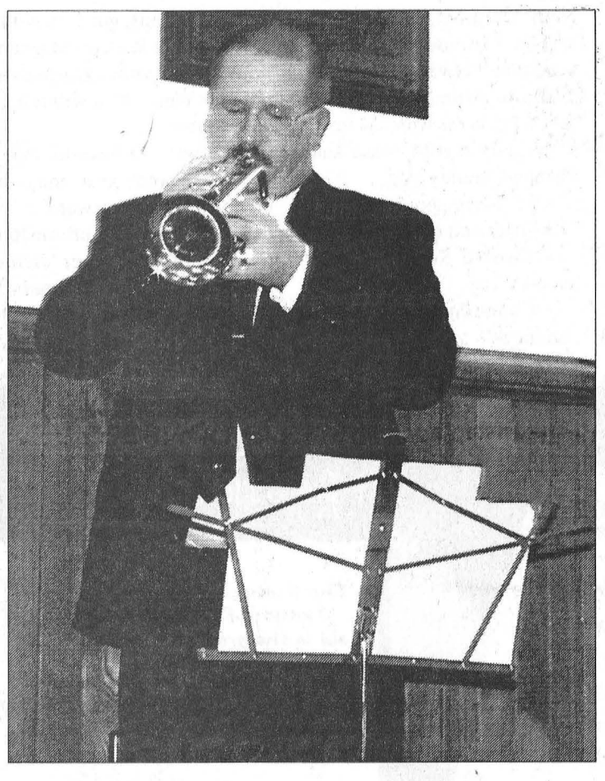

Gift of Gospel

Winchester's Al Lumiss, known best as OPP Const. Lummiss, played with The Community Band during the Evening of Gospel Music at the Winchester United Church Saturday night. The event was presented by the North Dundas Ministerial Association and raised $1,231 for the Dundas County FoodBank. The approximately 100 music lovers at the event also donated a carload of food items at the door. The event also featured the Good News Singers, Marlene Fawcett, Lisa Smith and Dale Williams, Lorraine and Thurland Brown, Kristie Assaly, the Village Music Academy (Alicia and Charles Hutchinson) and Harry Castle (with Jim Watson). It was presented as a gift to the community. Record Photo - Bierworth

Police instruct seniors how to spot scams

Nick Forster
Record staff

FINCH —'Is your fridge running? Well you better go catch it then.'

O.P.P Senior Constable Carole Pirnat used this as an example of a harmless prank phone call during a talk with seniors November 10 at the North Stor Senior's Support Centre in Finch.

The Long Sault community services officer was there to describe pranks that might not be so harmless and to educate the elderly how to deal with con-artists and criminals.

"I don't want to scare you," Const. Pirnat said. "I just want you to be aware of what can happen."

Pirnat described how seniors can arm themselves with common sense, skepticism and general preparedness when the scammer knocks at the door or calls on the phone.

She said the most common tricks are fake contest callers, disreputable door to door sales people, fake contractors, and counterfeit charity collectors.

"It's so easy to make it look like a legitimate company or charitable agency—remember that," said Pirnat, describing how a con-artist claiming to be a charity collector can make professional looking pamphlets.

"If you are not sure if it is a scam, call the number," she said pointing to a pamphlet about Phone Busters, a national call centre to combat fraud. "They'll be able to tell you right off the bat if it's a scam or not."

Phone Busters is based in North Bay, Ontario, and its main goal is to identify dubious telephone scams and charities.

Pirnat described how there are many contest scams through the mail or over the phone. She said to be wary of contests that say one wins but in order to collect the prize, one has to send money or call a 1-900 number.

"If you win something, it shouldn't cost you a dime," she said.

She also warned people not to give private information over the phone such as social insurance numbers and credit card information. She stressed that if a caller starts asking for this information, one should be wary of a possible scam.

Listing one's full name on a mail box and in the phone book was also discouraged by Pirnat. She suggested listing only the house number on the mail box, or only initials. She described a scenario where a con pretending to be the son of a best friend tricked an elderly lady out of $850.

"You'll never guess they're a crook," said Pirnat, adding con-artists are known to be very polite. If someone is thought to be suspicious, asking him or her lots of questions is a good way to find out if they are lying or not.

She also described how to avoid break-ins by installing dead-bolts and by changing all locks when moving into a new house or apartment.

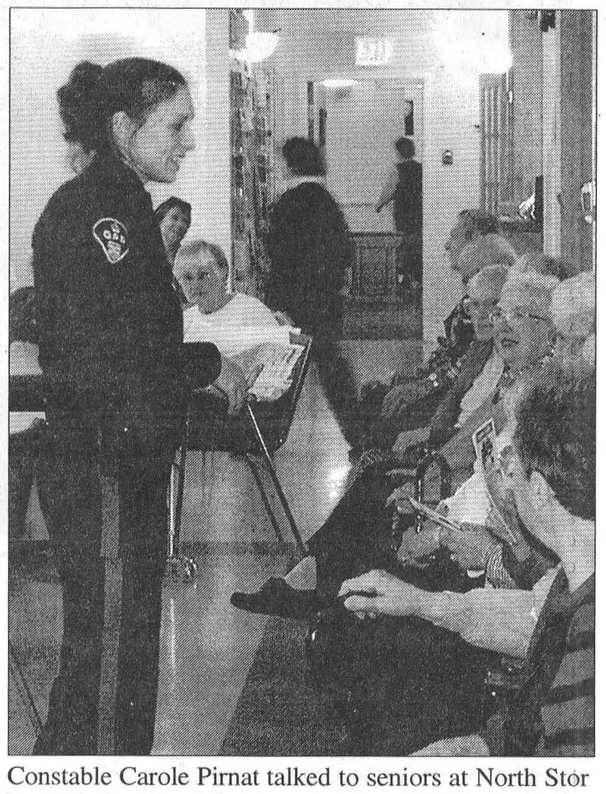

Constable Carole Pirnat talked to seniors at North Stor Senior's Support Centre in Finch last Wednesday.

Some of her other suggestions included trimming hedges near doors to reduce an attackers chance of hiding; being careful when paying with interact so no one can see your personal identification number; and not displaying large amounts of cash in your wallet of purse while making purchases.

"If you think it's a scam, call the police," Pirnat said, adding that even the police can be imitated to fool unsuspecting victims. To ensure you are dealing with a real police officer always ask to see their police photo ID as well as their badge.

"We find a lot of cons who don't realize you need the two pieces to be a cop—always ask to see both."

The number for Phone Busters is 1-888-495-8501.

Our Service is 2nd to none

CHRYSLER HOME SATELLITE SYSTEMS

Authorized Dealer For

Bell ExpressVu™ STAR CHOICE

- SATELLITE DISHES
- ANTENNAS
- SECURITY SYSTEMS
- TV/VCR REPAIRS
- SALES & SERVICE
- PROGRAMMING

SERVING EASTERN ONTARIO REGION SINCE 1986

(613) 987-5697 1-800-205-7570

Gilles Welding & Repairs

20 Mill St., P.O. Box 172
Morewood, Ontario, K0A 2R0
(613) 448-1855 (613) 448-1807 (fax)

SNOW PLOW SALES, INSTALLATION & SERVICE

Myers Plows *Western Plows* *Diamond Plows*

We carry Western, Diamond and Myers Plows
6½', 7', 7½', 8'. 8½', 9', 10' models available
We also carry, Western Spreaders, big & small

SHOP THESE WINCHESTER MERCHANTS

HOLIDAY GIFT GUIDE

We invite you to attend our *Country Christmas Parade of Lights* Friday, Dec. 3 at 7 pm

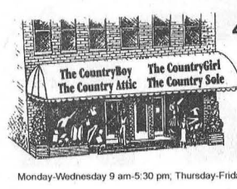

494 Main Street East, Winchester
Phone 774-3341

Monday-Wednesday 9 am-5:30 pm; Thursday-Friday 9 am-9 pm; Saturday 9 am-5 pm

The Country Attic

OshKosh B'gosh THE GENUINE ARTICLE

(Save your receipts for 1/2 price shopping in January!)

Snowsuits sizes 2-6x **Clothes 6 months to 6x**



The Sweetest Gift a family can give **Family Rings**

Deadline to order is December 13th

Annable's Jewellery
513 Main Street
Winchester 774-2102



Your Ultimate TV Experience

$176.05* After rebates

$399 Retail price (Model 2700)
- $150 gift certificate*

$249 You pay
- $52.95 programming credit on activation
- $20 RadioShack gift certificate (catalogue offer)

$176.05* After all applicable offers
* With cable bill or 1 year of "The Works" programming package. Cable bill must be $32 or more before taxes. See store for details.

MODEL 2700 SYSTEM

- MPEG-2 Digital Satellite Receiver with Parental Lock-out
- Infrared Remote Control
- 18" (45 cm) dish with Dual LNBF

RadioShack
Offer ends Nov. 27. 1999
"You've got questions. We've got answers."
www.radioshack.ca Shop Online. Anytime.

GEGGIE'S
Highway 31 at Highway 43, South of Winchester
774-1567

This Month's **VERY SPECIAL** *Item*

Kodiak Thermal Socks
Acrylic blend.
Assorted colours.

703-5055-1/2/4 0119
Price in effect 'til November 30, 1999, or while stock lasts.
First come, first served. No rainchecks.

3.97 pr sale

KODIAK

See us for:
• Faxes • Photocopies
• Keys Cut • Photofinishing
• Dollar Department
• Gift Certificates

SHADBOLT'S
STEDMANS V&S
501 ST. LAWRENCE STREET, WINCHESTER 774-2008

V&S DEPARTMENT STORE
People you *Know*
Products you *Trust*

Provincial government bugged by threat of Y2K phone scams

Nick Forster
Record staff

The Y2K bug, also known as the millennium bug, is a pesky little critter that's instilled fear and loathing throughout the land during the past several months.

It's been said the bug might scramble computers' brains when the clock strikes 12 on New Year's Eve, causing havoc, mayhem and all sorts of tom-foolery.

But there's a different type of tom-foolery the bug may create warns the provincial government—con-artists may exploit the problem for their own personal gain.

"Don't be taken advantage of by scam artists seeking to exploit the Y2K problem for their own benefit," said Minister of Consumer and Commercial Relations Bob Runciman. "We want people to be informed to prevent them from falling victim to dishonest promoters."

He said there are three main Y2K-bug-related scams to watch out for: financial fraud, computer upgrade fraud and emergency kit fraud.

Cons may call pretending to be from banks, insurance companies, credit card companies, investment firms or the government in a bid to get bank numbers, credit card numbers and other confidential information.

Cons may also prey on those seeking Y2K upgrades, said Runciman, adding it is unlikely that computer companies would sell them door to door, over the phone or by e-mail, so be wary if someone claims that is what they are doing.

And although the government recommends that each Ontario household has an emergency supply kit, scammers may start selling kits (including items such as candles, canned food and matches) at ridiculously inflated prices.

Const. Al Lummiss of the SD&G OPP says although he hasn't heard of any Y2K scams in the area, it's always a good idea to be vigilant against con-artists.

"What I tell everybody, and it's the same thing for all phone scams, is 'you never know who you're talking to,'" he said. "Anybody can be any one they want."

Because of this, he advises people not to divulge personal information such as credit card numbers over the phone and not to be pressured into buying things over the phone.

For information on how to stock an emergency kit and for general consumer information, call the Ministry of Consumer and Commercial Relation's General Inquiry Unit toll-free at 1-800-268-1142.

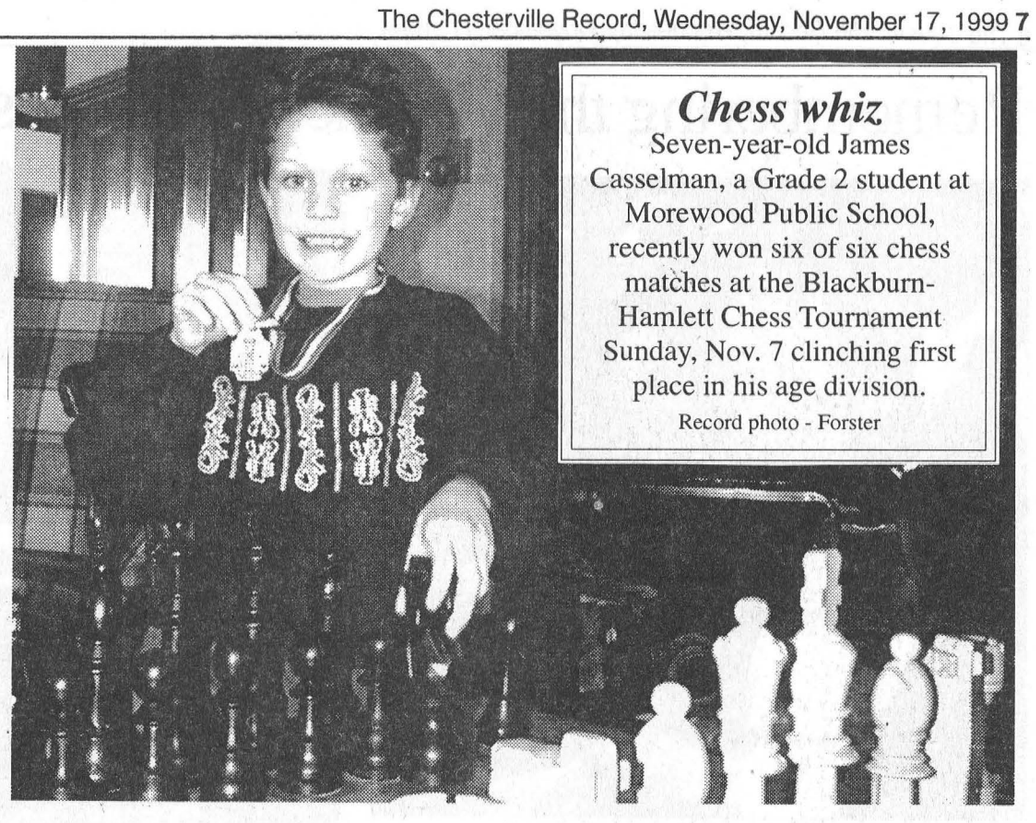

Chess whiz
Seven-year-old James Casselman, a Grade 2 student at Morewood Public School, recently won six of six chess matches at the Blackburn-Hamlett Chess Tournament Sunday, Nov. 7 clinching first place in his age division.
Record photo - Forster

Legion News Branch 434

Members of the Chesterville Legion along with members of the Legion in Winchester, took part in the 9am Remembrance Day ceremony at North Dundas District High School.

At 10:15am the members of the Chesterville Legion joined the ceremony held at the Morewood Public School and at 11am held a two minute of silence at the Cenotaph in Morewood, along with the wreath laying ceremony.

After the parade, which was again led by Joshua Kelly from Cardinal, went to the R.A. Centre. Mrs. Reid, Mrs. Bernard and Mrs. Murphy provided soup and sandwiches. I want to thank these three ladies for the spur of the moment lunch.

The display of military memorabilia in the Legion hall had several visitors on the first night, but dropped off after that. I guess not everyone reads the paper.

I want to thank the Heritage Café for holding the Remembrance day skit in their restaurant. It was well attended and everyone enjoyed it.

The Ladies Auxiliary Bingo will be held on Sat., Nov. 20 with the normal games and prizes along with the Progressive Jackpot of $580 in 54 numbers or a consolation prize of $150. As this will be the last bingo in the hall, let's come out and show your support to the Ladies Auxiliary who have worked very hard to provide the bingos.

On Saturday night, "Country Reflections" will be providing the music for the last Legion dance in the old hall. This is an excellent band so let's show them how much you enjoy their music by attending the dance on Saturday night.

Weather permitting, this Fri., Nov. 19 will be the last chicken barbecue of the season. As there is a limited amount cooked the early people get the chicken. If you would like to come in the afternoon and relax with a cool refreshment, the Legion is the place.

As every member knows this year's membership card runs out on Dec. 31. The new cards for members living in Chesterville are at the Legion while those living outside should contact Gord Machardie 448-1050.

The New Year's tickets are moving fast and with a limited amount being sold, don't leave it to the last minute to get yours, as they may be all gone. Price is $20 each.

The Legion is selling tickets on an afghan, knitted sweater and Mr. & Mrs. Santa Claus. The tickets are $1 each or three for $2. The draw will be on Dec. 3 at the Legion.

On Sun., Nov. 21, help is required to move equipment from the old hall to the new hall. The more help the faster everything will get done. It is requested that everyone meet at the old hall at 9am.

- Vern Williamson,
President, Branch 434



Swinging into history
A trombone player was one of more than a dozen performers at the Remembrance Day Cabaret at the Heritage in Chesterville Thursday evening. The event was performed by the Dundas County Players and gave residents a chance to relive the hard times brought upon by war. Record Photo - Bierworth





Remembering the violence of the past century



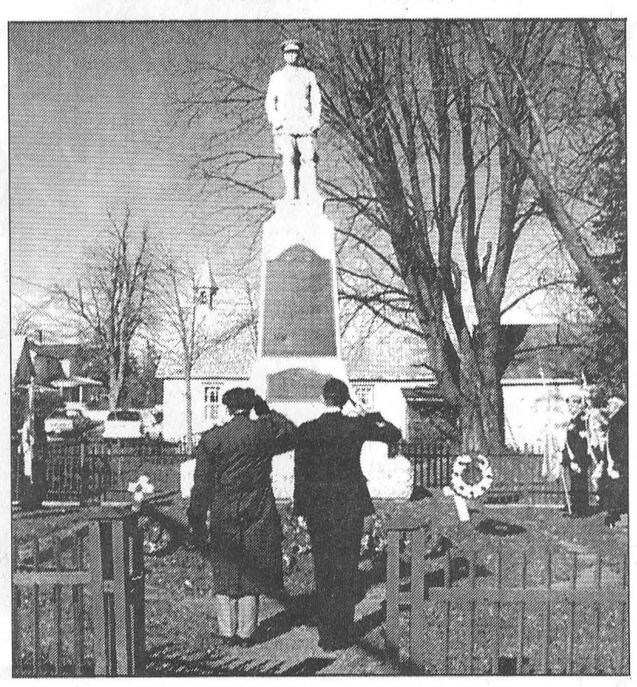



Remembrance: Clockwise from top left, Members of the North Dundas District High School senior concert band play at the Remembrance Day service; veterans salute the Morewood monument; the Color Parties of Avonmore, Newington and Berwick lead the way for veterans and citizens during Remembrance Day services November 11.

Record Photos - Bierworth and Forster





NO FEE INVESTING

BK BRUCE R. KERR INSURANCE AND INVESTMENTS
774-2456
bkerrins@istar.ca
DEPOSIT BROKERS

BRUCE R. KERR
Insurance & Investments
456 Main St. E., Winchester

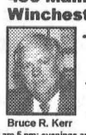
Bruce R. Kerr

• LIFE • DISABILITY • GROUP • INSURANCE • GICs • MUTUAL FUNDS
Serving the area for over 15 years

U.S.$ GICs also available

5.375% 1 YR. | 6.0% 3 YRS.
6.25% 5 YRS. | 5.0% 30 Days Cashable GIC

Hours: Mon.-Fri. 8:30 am-5 pm; evenings and Saturdays by appointment
*Some minimums apply. Rates subject to change.

Guaranteed RRIF Rates 5 years 6.125%

CLASSIFIED MARKETPLACE

"Advertise Across Ontario or Across the Country"

COMING EVENTS

TORONTO CHRISTMAS TRAIN SHOW, Sat./Sun., Nov. 27-28, 11am-5pm; International Centre, 6900 Airport Road, Mississauga. 60,000 sq.-ft. Operating layouts, clinics, model/toy train vendors. Bring the whole family!

BUSINESS OPPS.

CASH IN/CASH OUT Coke, Pepsi, Hostess, M&M. Restock establishment unique vendors in your area. No selling. Full-time, part-time. Minimum investment $13,980. 1-888-503-8884 24 hours.

FINANCIAL ASSISTANCE. RRSP's, LIRA, LIF or Lock-in Account. No upfront fees. Solicitor in Trust Fund. Min. $20,000.00. Tel: 613-265-2232.

EXCITING INTERNET OPPORTUNITY: Make money day/night. No experience necessary. Not adult or casino. Investment required. For the road to riches CALL NOW TOLL-FREE 1-888-653-9005.

SUBSTANTIAL $$ or more per month. Canada's fastest growing concept in this billion dollar Industry will be opening stores in your area. $117,000. Turn-key Toll-Free 1-877-266-8768.

WE HAVE TWINNED 241 PIZZA® & MRS. POWELL'S Cinnamon Rolls™ under one roof and the results have been incredible. To learn more about our Small-Town strategy and how you can be part of it, call TOLL FREE 1-877-241-0-241.

CARSMETICS is franchising in your area and is looking for people to join our team. Proven techniques, complete turn-key; comprehensive training program; fantastic return on investment. Call John Finlay at (905)732-9770.

CAREER OPPS.

SPECIALTY INSURANCE AGENCY looking for key individuals building professional, focused sales teams & market our exclusive line of Personal Accident & Sickness Compensation plans underwritten by Commercial Union Life. 1-800-265-4275.

CAREER TRAINING

Exciting well paid careers in computer programming. We will prepare suitable applicants. Ministry of Education Registered Home Study Diploma Program. Financial assistance, loaner computer systems and job placement tools available. No experience necessary. 1-800-477-9578 www.cmstraining.com

COMPUTERS

NO PAYMENT 6 MONTHS. INSTANT CREDIT. A real home theatre 32"TV, HiFiVCR, 5 speaker surround sound stereo, computers, video cameras... Call now. 1-888-722-9009, ext. 301. www.aventisdirect.com

EDUCATIONAL OPPS.

COUNSELLOR TRAINING Institute of Canada offers on-campus and correspondence courses toward a Diploma in Counselling Practice, to begin this month. Free catalogue, call 24hrs. 1-800-665-7044.

BE A SUCCESSFUL WRITER... with our great home-study course. Call today for your FREE BOOK. 1-800-267-1829. The Writing School, 38 McArthur Avenue, Suite 3322, Ottawa, ON K1L 6R2.

FOR SALE

SAWMILL $4895 SAW LOGS INTO BOARDS, planks, beams. Large capacity. Best sawmill value anywhere. Norwood Industries, manufacturer of sawmills, edgers & skidders. Free information 1-800-566-6899.

PLANK FLOORING - White Pine 1" x 8" T&G 6'-16' long, 6%-8% moisture content, $2.45/sq. ft.. Volume discounts available. Call Century Wood Products 519-787-3768

HELP WANTED

We need 10 canvassers, 1 manager immediately. Working part time evenings. 5-9, Mon.-Fri. Earn up to $12 per hour, paid daily. 1-877-258-5500.

WANTED. Motivated Self-Starter to help me introduce Swedish breakthrough in cleaning technology to households and businesses in your area. Earn extra income with hours you control. SMART Microfiber Systems 1-888-331-6392.

SALES HELP WANTED

$$CHOCOLATES$$ Attention students. Make lots of money selling chocolate bars. New products available, fast delivery. Fund Raising available. Call now 1-800-383-3589

PRINTING SERVICES

CHEMICAL-FREE PRINTING, Dandy Design Enterprises. High quality printing, maintaining the integrity of the environment and ensuring a cleaner future. FREE information package toll-free: 1-877-463-2639 e-mail:dandy@cyberus.ca

PERSONALS

ADULT ENTERTAINMENT. Order the best videos by mail and pay less. FREE Video Offer! FREE Catalogue. Discreet. HMC Video 5288 Parc, 101-C, Montreal, Quebec, H2V 4G7.

Do we unconsciously act out past painful moments? - Chapter 3 DIANETICS by L.Ron Hubbard. Find out - order the Dianetics Self Improvement Package $52.88. Call 1-800-561-5808.

MEN'S DIVORCE HELP! Save thousands on legal fees while protecting your childs' custody rights. Men's Divorce Centre, free call: 1-877-BREAKUP, dept. GLE.

STEEL BUILDINGS

NEW STEEL BUILDINGS....Go Direct and Save. 4:12 roof pitch. 25 x 30 $3,900.00. 25 x 40 $4,900.00. 30 x 40 $6,500.00. 35 x 50 $7,600.00. 40 x 60 $10,800.00. 45 x 80 $18,400.00. Others. Pioneer....1-800-668-5422.

FUTURE STEEL BUILDINGS - Durable, Dependable, Pre-engineered All-Steel Structures. Custom-made to suit your need and requirements. Factory-Direct affordable prices. Call1-800-668-5111 ext. 536 for free brochure.

CANADA'S HIGHEST QUALITY, lowest priced steel building sale: Save up to 40%, plus, first 100 buyers receive $500.00 CASH BONUS. Call Toll Free Today1-877-898-0508.

VACATION/TRAVEL

TIMESHARE RESALES. To buy, sell or rent worldwide. World's Largest Reseller. ERA STROMAN SINCE 1979. Buyers call 1-800-613-7987. Sellers call 1-800-201-0864. Internet www.stroman.com.

WANTED

CASH! COLLECTOR BUYS GUITARS made before 1970. Paying $400 to $10,000+ for certain models by Gibson, Fender, Martin, Gretsch, Epiphone and National. Call Steve. 1-800-964-3544.

BUYING STERLING SILVER CUTLERY, set or single pieces, silver teasets, napkin rings, Moorcroft, Gouda, jewellery, Hummels, Royal Doulton, Silver plate. For private appointment 1-800-267-2732, 514-684-3528.

• It's Affordable • It's Fast • It's Easy • One Bill Does It All
• Northern Ontario $76 • Eastern Ontario $138
• Western Ontario $130 • Central Ontario $134 • All Ontario $390
• National Packages Available • Call this paper for details!

BUSINESS & PROFESSIONAL DIRECTORY

David Brown Construction Ltd.
EXCAVATING & EQUIPMENT RENTALS
SCREENED TOPSOIL & SAND
GRAVEL-FILL-QUARRY STONE
Ingleside 537-2255
Cornwall 938-2536

Irwin Supply (Cornwall) Ltd.
HONDA FOURTRAX FOREMAN 400
• Honda Motorcycles & A.T.V.'s
• Honda Power Equipment
• Yamaha Motorcycles
701 ROSEMOUNT AVE.
CORNWALL 933-4600

DISCOUNT CARPET SALES
938-0735
421 FOURTH ST., WEST
CORNWALL
Ont., K6J 2S7
ART BUCHANAN

J's Total Tree Care
Pruning, Deadwooding, Cabling & Bracing, Spraying, Removal
• FULLY INSURED • FREE ESTIMATES
JEREMY LOGTENS
(613) 984-0743
R.R. #1 Berwick, Ont. K0C 1G0

OTTAWA VALLEY BROKERS
• Licensed Real Estate Broker
• Farm & Industrial Equipment Sales
• Auction Service
• Consignment Sales
• Appraisals
DON GRAHAM
Off.: 1-613-258-1414
Fax: 1-613-258-0498
Cell.: 1-613-794-8838
TRACTORMAN@SPRINT.CA
or
STEVE BROWN
Off.: 1-613-448-1467
Fax: 1-613-448-1608
Cell.: 1-613-795-1807
SJBCON@ISTAR.CA

Welcome Wagon
NEW TO YOUR COMMUNITY?
Be Sure To Call
Our hostess will bring gifts and greetings, along with helpful community information.
Phone Linda Foster 774-2931
Phone Teresa Cameron 448-4382

Good Value Insurance
29 King St. Chesterville
613-448-3300
SMITH INSURANCE
the co-operators
A Better Place For You
LIFE • RRSPs • HOME • AUTO • FARM • BUSINESS • GROUP

W.C. ROBINSON & SON
PLUMBING & HEATING
SOUTH MOUNTAIN
989-2894
Wayne Robinson - Sole Proprietor
Box 306, South Mountain, Ontario, K0E 1W0
Toll Free 237-7000 wait, then dial 989-2894

MONAST BACKHOE & HAULAGE SERVICE LTD.
Backhoe - Hyhoe - Dozer - Loader - Truck Rental
Screened Top Soil & Sand
Gravel - Pitrun - Sandfill
Licenced Septic Installation
Root Rake for Land Clearing
Bus.448-2856 Chesterville Fax 448-3998

New & used parts for Case & John Deere Backhoes & Dozers
STEPHEN BROWN S.J.B. CONSIGNMENT
"GET TOP DOLLAR FOR YOUR EQUIPMENT"
If you are looking to liquidate individual pieces or a yard full of equipment: new, used, large, small, farm, industrial.
I have 25 years of equipment experience.
Or if you are looking for new or good used equipment, I have contacts across Canada and the U.S.A. and can locate the equipment you need.
"GIVE ME A CALL"
Off.: 1-613-448-1467
Fax: 1-613-448-1608
Cell.: 1-613-795-1807

Kevin Seguin Flooring
20 years experience, Fully guaranteed
Sales & Installation
Ceramic Tile
Laminated Floor
Hardwood
Vinyl
Carpet
Prop. Kevin Seguin
(613) 987-2067
(613) 797-1977

WERT'S SERVICE UNLIMITED
John Wert Prop.
Repairs to Farm, Lawn and Garden, and Industrial Equipment.
R.R.2
Newington, Ontario K0C 1Y0
Phone: 613-984-0046 Fax: 613-984-0047

Obituaries

Dr. Harry Scott Rodney

Rev. Dr. Harry Scott Rodney died at home November 4, 1999 in St. Thomas.

He was the beloved husband of Ruth Page.

Rev. Dr. Rodney was predeceased by his wife Margaret Hughston.

Dr. Rodney was raised in Winchester. After attending Ottawa University and Queens University, he became minister of Knox Presbyterian Church in St. Thomas, where he stayed for 52 years, until his retirement in 1996.

Besides his wife, Dr. Rodney leaves his sister, Evelyn Byrd and her husband Clayton of Kemptville, their children Garry, Betty, Gail, Richard, Yvonne, Shirley, Marilyn, Suzanne and Ernest.

He will also be missed by his sister-in-law Emily Hughston, brother-in-law Spencer Nelson, nephew Hugh Nelson of Ottawa and niece Sue (Mike) Sarrazin (children David and Owen) of Chesterville.

Funeral services were held in St. Thomas on November 8.

Ray Barkley

Memories live on after the sudden passing of Ray John Barkley at his home on November 5, 1999 at the age of 60. He was a well known and reputable man who had lived his entire life in the Williamsburg area.

Born July 19, 1939 at Dunbar, Mr. Barkley was the son of Willis Barkley and the late Clara Barkley (nee Paul).

He grew up in the Bouck's Hill area along with his ten brothers and sisters. Being the second oldest in his family, Mr. Barkley had many duties to fill. He helped out on the family farm and continued over the years. He was a family man and was always there to listen or give advice when needed.

He married Sylvia Whitteker on July 4, 1964 at St. Peter's Lutheran Church in Williamsburg and together they built a life of love and happiness with their two sons, Rodney and Ricky.

Mr. Barkley was a hard worker and worked at a number of places throughout his lifetime, including Caldwell Linen Mills, Lyle Kehoe's Garage and later spent a number of years working as a delivery person for GMS Egg Farm on Church Road.

After a tragic automobile accident in 1969, Mr. Barkley was left physically disabled but he did not let this stop him from continuing his work. He went back to work as a snow plow operator for the Department of Highways and then he worked as a surveyor for the United Counties. Whie working for the counties, he took courses at St. Lawrence College and eventually earned his Stationary Engineers Certificate. This achievement allowed him to get a job at Winchester District Memorial Hospital where he worked for alomst ten years as Chief Stationary Engineer.

Mr. Barkley retired from the Winchester hospital in 1987. During his retirement, he spent his life doing the things he enjoyed most, such as hunting and fishing.

Over the years, he has given a great deal of his time and talents to organizations in his community. He was an active member of the Williamsburg Legion and of the Williamsburg Masonic Lodge.

His love for children was quite evident.

He spent many years coaching baseball, and even after his years of coaching ended, his love of watching children play sports did not.

He also enjoyed the laughter and company of children and enjoyed playing Santa for the Williamsburg Fire Department. He was like an 'uncle' or 'grandpa' to all children and to some even a second dad as he touched the hearts of so many. His dreams came true this past year as he became an official poppa to first Brooke, and Trudy. Even though he was a grandfather for just a few short months, they will always be 'poppa's little angels.'

Mr. Barkley had a unique personality and was well known for saying what was on his mind. He enjoyed the company of family and friends and made sure to entertain whoever was in his company.

He will be sadly missed by his wife Sylvia, his sons Rodney (Christo) of Brantford and Rick (Carolyn) of RR 3 Williamsburg and granddaughters Brooke and Trudy.

He will also be missed by father Willis Barkley of Morrisburg, brothers and sisters Roy (Emily) of RR 1 Williamsburg, Dwaine (Dawn) of Richmond, Gordon (Sue) of Ottawa, Carl (Carol) of RR 1 Chsterville, Betty (Tom) Henderson of RR 2 Chesterville, Catherine (Lorne) Dennison of Cornwall, Muriel (Bert) Yalden of RR 1 Williamsburg and Elaine (Don) McInnis of Campbell River, B.C.

He was predeceased by his mother, Clara, and brother Elery.

Mr. Barkley is also survived by many aunts, uncles, nieces and nephews.

A Legion service and a Masonic service were held November 7.

Funeral services were held at Marsden and McLaughlin Funeral Home in Williamsburg November 8 and were officiated by Rev. Kevin Powell.

Interment of cremated remains was in New Union Cemetery in Williamsburg.

Pallbearers were nieces and newphews Steve Barkley, Jeff Barkley, Tracy Yaldin, Allison Dennison, Paul Henderson, Angie Dennison, Dawna Ferguson and Scott Berseth.

Honourary pallbearers were great nieces and great nephews Rylee and Michael Keeler, Kaila and Alisha Van Hoof, Jamie and Scott Barkley, Shane Barkley, Travis and Brodie Barkley, Christopher, Melissa, Miranda, Corey and Jordon Dennison, Nathan Dennison, Heaven Dennison, Darcy and Tara Barkley, Dayna and Desarae Barkley and Tamara Barkley.

Donations to the CNIB would be appreciated by the family.

Dirkje DeJong

Dirkje DeJong of the Woodland Villa Nursing Home in Long Sault died November 10, 1999 at home. She was 85.

Mrs. DeJong was born April 6, 1914 at Tims, the Netherlands, to the late Pals Boersma and the late Trijntje Boersma (nee Hofstra).

She was a housewife and is survived by husband Kornelis DeJong, whom she married May 10, 1940 at Wommels, the Netherlands.

They immigrated to Canada in 1952 and settled in the Aultsville area along with their four children.

Then, in 1956, they purchased a farm at RR 1 Morrisburg and lived there until February of 1997.

Mrs. DeJong was a member of the Williamsburg Christian Reformed Church.

She worked as a cook at the Round Lake Christian Summer Camp for many years.

Mrs. DeJong enjoyed knitting and crocheting for both her family and friends.

Over the years, Dirkje was of great assistance to many of her family and friends, helping them with everything from housekeeping to babysitting whenever the need arose.

She is survived by sons Bill (Jean) of RR 1 Morrisburg and Paul (Debra) of RR 3 Ingleside and by daughters Catherine Geertsma of RR 2 Chesterville and Ann (Charles) Lewis of RR 1 Morrisburg.

She is also survived by brother Jan (Pietje) of the Netherlands and sisters Ali Hemstra, Lolkje (Gabe) Oosterhaven and Trijntsje (Siep) Feenstra, all of the Netherlands.

Mrs. DeJong was predeceased by brothers Johannes and Sjoerd and by son-in-law George Geertsma.

She will be sadly missed by grandchildren Dorothy (Jacob) Huyer, Wendy (Danny) Hare, Andrew Geertsma, Caroline Geertsma, Alice (Barry) Pemberton, June DeJong, Donald (Amy) DeJong, Charles (Natalie) Lewis, Lisa Lewis, Christine DeJong, Diana DeJong and Kevin DeJong.

She is also survived by great grandchildren Courtney, Raymond, Jonathon, Katrina, Adrian, Curtis, Kathleen, Michael, Samantha, Melissa, Tyler, Dylan, Mallorie and Melissa.

Mrs. DeJong is survived by sister-in-law Theresa Boersma of Woodstock, Ralph (Anna) DeJong of RR 3 Williamsburg, Maaike DeJong of RR 2 Chesterville, Abram (Gertrude) DeJong of Inkerman and Wietske DeJong of Oudega, the Netherlands.

She is also survived by numerous nieces and nephews in Canada and Holland.

Funeral services were held at the Williamsburg Christian Reformed Church November 13 and were officiated by Rev. George Rowaan.

Interment was in New Union Cemetery in Williamsburg.

Pallbearers were Michael DeJong, Andrew Geertsma, Donald DeJong, Charles Lewis Jr., Kevin DeJong and Bill DeJong.

Donations to Timothy Christian School or the charity of your choice would be appreciated by the family.

Lions' news

A sincere thank-you to all who participated in the house decorating contest. This is the spirit that makes our village a nice place in which to live. And thank you to those who joined the annual car rally - congratulations all!

The annual shopping spree draw is under way. Audrey Cross, 448-3505, has lots of tickets. The draw will be Dec. 18, in time for Christmas. And our traditional Christmas cakes are now available. Call Tom Clark at 774-0540 or any Lions member.

World Vision has been a Lions Program since Helen Keller addressed the convention assembly in 1927. In addition to our monetary contribution to the project, we have a collection box at Seaway Valley Pharmacy for used eye wear. Your old glasses will be distributed in "have-not" countries.

We look forward to your continued support.

Gordon MacDonald
President,
Chesterville Lions' Club

Please Join Us For Our

Grand Opening

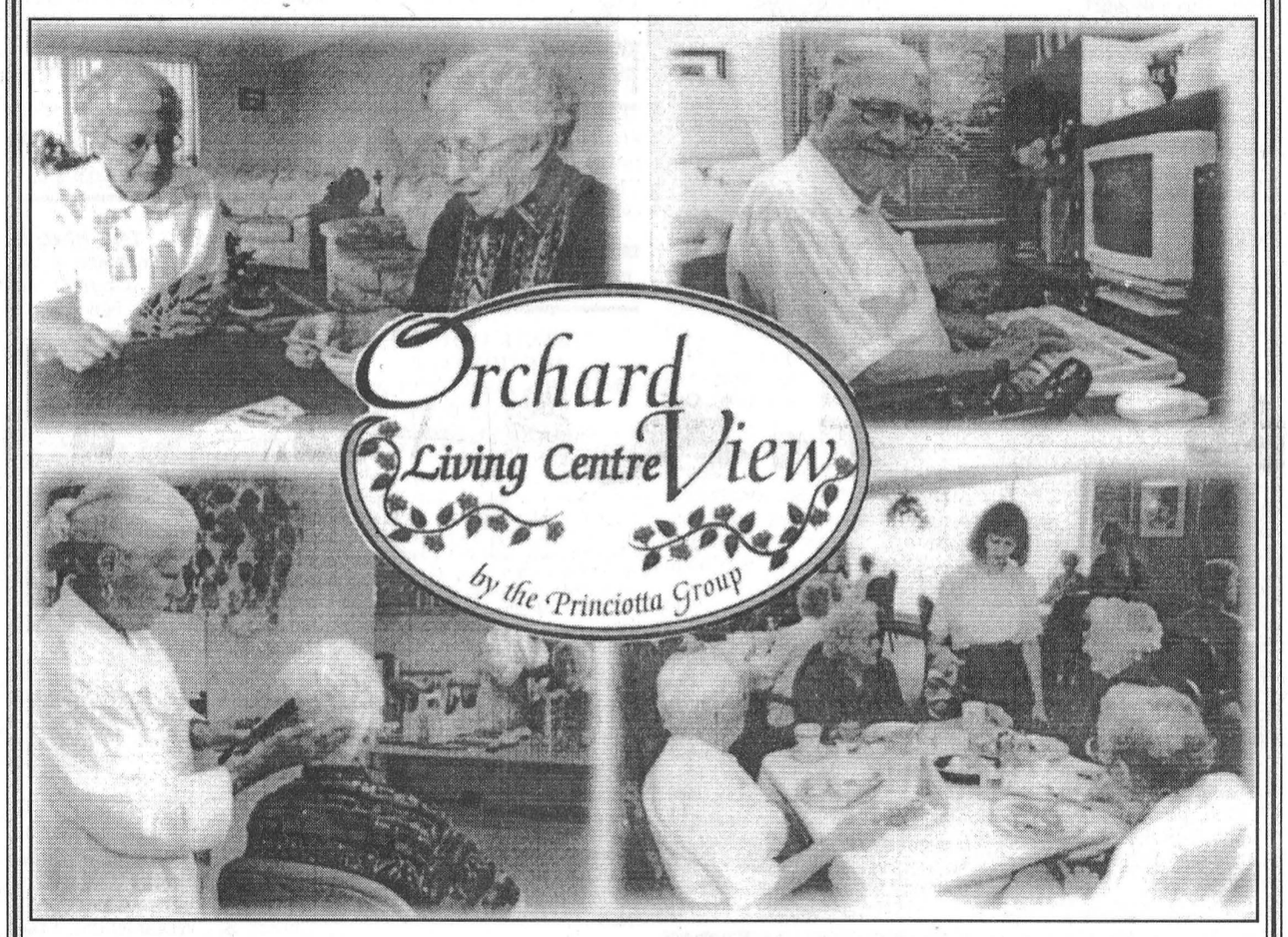

Thursday, November 18th
from 4 pm - 7 pm

We believe Orchardview Living Centre is the most exciting senior's project to arrive in the Ottawa area!
The Living Centre will provide seniors with the option of:

- *Independent Living*
- *Traditional Retirement Living or*
- *Assisted Living: Offering assistance with all the activities of daily living*

Elegant Country Retirement Living

Orchard Living Centre View
by the Princiotta Group

1491 Manotick Station Road

For more information please call Susan at

613-821-2233

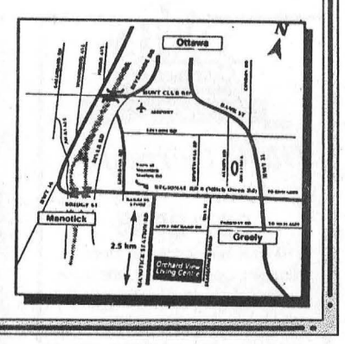

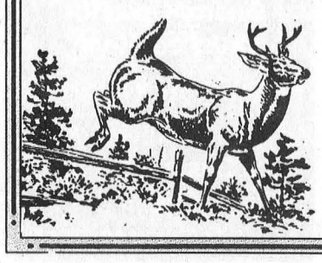

record classifieds

VISA

Classified Advertising Deadline 12pm Tuesday. Phone orders by Visa or Prepaid only. Call 448-2321. $5.00 + GST Minimum for 20 words. Extra Words 25¢ each

FOR SALE

FIREWOOD FOR SALE - We deliver. Call 984-2827.
28stf

FOR SALE - Scratch chicken & cattle feed, cracked corn $9/88 lb. bag. Cleaned horse oats $9/88 lb. bag. Also, round bales of straw. Please call ahead for pick-up. Phone 984-2849, 984-2427 or 984-2258.
27tfc

FOR SALE - New and like new - fridges 10, 12, 15, 18 cu.ft. white or almond. New chest freezers 7, 10 and 12 cu.ft. New and like new brand name washers, dryers & stoves with warranty. Courville Appliances 448-3463.
12stfc

FOR SALE - If we don't have it we will get it. New and like new appliances. Fridges our specialty. Order now. Courville Appliances 613-448-3463.
20stfc

HAY FOR SALE - Large round bales, small square bales. Call 613-445-5341.
37stfc

CREDIT PROBLEM & TIRED OF BEING - offered second rate vehicles. Call Car-o-line Autos, 613-448-2488
41tfc

BE YOUR OWN BOSS!
Hot dog cart and trailer for sale, 40,000 BTU propane BBQ, steamer, hot and cold running water. Call 448-2321.
45stfc

FOR SALE - 22-ton tag-along trailer, $9,500; 12-ton tag-along trailer, $5,000. Both have air brakes and in excellent condition. Call 984-2218.
9stfc

FOR SALE - Cedar posts and possible trade for hay. Call 613-538-2739.
8tfc

IT'S STILL APPLE TIME!
Cortland, Spartan, Tolman Sweet and Royal Gala, Lobo, McIntosh, Empire, Red Delicious, Northern Spy, Russett, Ida Red, and cider, many apple products and gift shop. Smyth's Apple Orchard, Dundela, 6km west of flashing light in Williamsburg. Open 7 days a week, 8am-6pm. 652-2477.
15tfc

FOR SALE - '89 Formula MX snowmobile, new tracks, 467LC, hand and thumb warm, $2,000. Call 984-0030 or 984-2218.
12stfc

FOR SALE - Snowblower, 7 ft. wide, $700. Call 984-2218.
12stfc

FOR SALE - Cedar fence posts $3 each, delivered. Also cedar rails and pickets. Telephone 613-538-2307, Moose Creek, evenings.
25

FOR SALE - Lumber, strapping, dry stovewood and slabs. Lascelle Sawmill, 17450 Gravel Hill, Monkland. We deliver. Telephone evenings 346-5907.
16

HOUSE FOR SALE - Morrisburg historic house (1871) for sale. Open concept, new kitchen, 1 1.2 baths, hardwood and original wide board pine floors, many closets, deck, in excellent condition, $85,000. Call 543-4051.
16

CHAINSAWS
Stihl and Husqvarna, starting at $289.95; 45cc only $399.95; 57 cc for $499.95; 16" chain $16; 18" chain $18. Eastern Engines, Williamsburg, 535-2488.
15-2

SNOWBLOWERS
Toro and Murray with electric start, 6.5hp - $999; 10hp - $1,499. Eastern Engines, Williamsburg, 535-2488.
15-2

FOR SALE - Treadmill, excellent condition, $300. Call 448-2043.
16

FOR SALE - One Fisher air-tight woodstove, $150; also one Celsius "A" wood forced-air furnace, best offer. Call 448-9018.
15

FOR SALE - Keyboard, Casio CT-360 with stand, $200. Call 448-4306 after 6L30pm.
16

FOR SALE

FOR SALE - 1992 Escort wagon - mechanical okay, many new parts, needs body work, $800. Call 448-1751.
16

FOR SALE - Dry mixed firewood. Call 448-2754.
16

FOR SALE - First calf heifer, due Dec. 1; two cows due Dec. 22. Frank Casselman, 448-2476.
15-1

FOR SALE - Good quality dry firewood, mostly maple and ash. Call 448-2226.
15

FOR SALE - Beautiful, blonde wood crib. Used for one child. Excellent condition. Paid $400, asking $175. Call 346-2477.
16

FOR SALE - Lang calendars - $16.95; Country Home candles-$16.95; votives-5 for $5. Available at Chez Mercedes Gift Shop, Finch.
20-6

SNOWMOBILERS
C.K.X. leather suits from $529; H.J.C. flotation suits $319; H.J.C. jackets from $119; bibs from $99; carbides $56.95; moon boots $32.95. MacDonald's Small Engine, 9am-9pm, 7-days-a week, 543-3560.
16

CHAINSAWS
Poulan-Pro starting at $259.95; 40cc $349.95; 50cc $399.95; 60cc $499.95; 16" chain $14; 18" chain $16. MacDonald's Small Engine,13135 Froatburn Rd., 543-3560, 9am-9pm.
16

FOR RENT

FOR RENT - Newington, 2-bedroom, 2 4-pc. bathrooms, good parking, $475 per month. Tenants to pay their own utilities. References. Available. Call 346-2317.
45tfc

FOR RENT - 2-bedroom apartment, 43 Moffat St., Morewood. Large yard, laundry facilities, parking. Now available. $470/month plus utilities. Phone 771-6433 or 448-1224.
4tfc

FOR RENT - Large, bright, 1-bedroom, Russell Village. Walking distance to everything. Heat, hydro, stove, fridge, parking included. Available January 2000. $505/month. Call 445-1434.
15-1

FOR RENT - Room to board 15 bred or close to be bred heifers. New barn. Reasonable prices. Call 448-3546.
16

CARD OF THANKS

PETTIT - These words are a sincere heart-filled thank you to all my family, relatives, friends and neighbours for coming to my 90th birthday party, and also for all the cards and gifts I received, also to the United Church Women in Newington for serving the delicious lunch. The memories I will cherish forever.
— Mrs. Lydia Pettit
15

KENNEALLY - I would like to thank everyone for all the cards, gifts, and visits during my stay at CHEO, and while recovering at home. A special thanks to the nurses and doctors. Thank you for all the special prayers.
— Rosanne Kenneally
15

NOTICES

PLEASE - If you have been kind enough to lend the Chesterville Record some photos, please make arrangements to pick them up.
31stf

NOTICE - The Heritage Restaurant kitchen is now open till 10pm, Tues., - Thurs.; Fri.& Sat., till 12 midnight. After 8 pm eat-in or take-out from the Faucet, 448-1737.

SERVICES

GETTING MARRIED? Have your personal wedding story captured by an experienced photographer. We also take family, anniversary and personal photographs. Book early by calling Wayne LaPrade, Chesterville. 448-2852.
50stfc

MACMILLAN EQUIPMENT SERVICE
Dump truck, backhoe, dozer, hyhoe, root rake; sand, pitrun, topsoil, gravel, stonedust; also removal of fence lines. Call 984-2218 or 984-0030.
37stfc

LE PAVILLON - Retirement resort for active seniors. Located at 1122 Notre Dame Street, Embrun. The 40 private rooms and 10 semi-private rooms have their own complete washrooms. All meals are supplied and are home cooked in the modern kitchen. The centre offers a tuckshop, chapel and a beauty salon, plus many more services. Call 443-1690.
28stfc

LOST

LOST - Mikasa bag with 36 special little bears for special little people. Lost near the Heritage Friday morning. Reward. 448-1782.
15-1

FOUND

FOUND - Pair of glasses found the LCBO parking lot, Chesterville. Enquire at the LCBO.

AUCTION SALE

ESTATE ANTIQUE AUCTION SALE
ANTIQUES, FURNITURE AND COLLECTIBLES
SATURDAY, NOV. 20
10 A.M.

Henderson Hall, Church St., Winchester. Oak roll top desk; butternut pedestal oval kitchen table; oak pedestal kitchen table, 2 leaves and 6 oak chairs, refinished; oak china full glass 3 sides; large pine tilt top table (circa 1800); sideboards; sets of mahogany, press-back, oak and cane bottom chairs; rockers; 5 washstands; fancy parlour tables; 75 to 80 pieces of furniture; large selection of glass; Goebel, retired Doultons signed, no junk. TERMS: Cash

AUCTIONEER
Harold Ball
613-448-3161
15-1

IN MEMORIAM

DUCOLON - In loving memory of Thomas who passed away Nov. 15, 1995.
Tom you are not forgotten,
Though on earth you are no more,
Still in memory you are with us,
As you always were before.
Forever remembered,
— Audery and families
14

LAJOIE - In loving memory of a dear mother, daughter and gramma, Tena Lajoie, who passed away Nov. 15, 1997.
God looked upon his garden
And found an empty space,
Then he looked down upon the earth
And saw your tired face.
He put his arms around you
And lifted you to rest,
God's garden must be beautiful
For he only takes the best.
He saw the road was getting rough
And hills were hard to climb,
He closed your weary eyes
and whispered "Peace be thine".
It broke our hearts to lose you
But you did not go alone,
For part of us went with you
To God's garden, your new home.
Sadly missed and always loved by:
— Mother, Mildred Baindese, Bob, Barry, Mary and Megan Lajoie, Eric, Donna, Ryan and Mark McRae

WANTED

WORK WANTED - CERTIFIED CARPENTER - Quality carpentry, roofing, siding, painting, odd jobs, etc. For experience, quality and value call Dan Chambers 448-2363.
2tfc

WORK WANTED - Carpenter with over 15 years experience. Additions, renovations, decks, siding, roofing, windows, doors, drywall and more. Call Andrew Lamoureux 774-5294.
26tfc

WORK WANTED - For Custom Cultivating: one-way disc. Call 984-2218 or 984-0030.
38stfc

WORK WANTED - Relief milking, reasonable rates, lifetime experience. Call 984-0459.
51tfc

WANTED - Will pay cash for barn boards. Call John 819-671-3542.
17

WANTED - Every Wed., healthy Holstein bull calves. Top price for good young calves between 95-110 lbs. Deliver to Delft Blue Veal Farm, Lightning St., Williamsburg, between 12 - 4pm. For prices of the week, phone Walt at 543-2796 Mon. nights after 8pm.
19tfc

HELP WANTED - Class A-Z truck drivers. Able to enter U.S. Require recent abstract. Apply to R.S. Allison & Sons Ltd., Winchester Springs or call Peter at 613-774-3323.
16-2

COMING EVENTS

THE PUPPETS, ***THE KING'S KIDS*** - Will be presented at St. James United Church in Avonmore on Sun., Nov. 21, at 9:30am.
15-1

SUNDAY BRUNCH
At the Country Kitchen Restaurant, Hwy. 31 at Hwy. 43, Winchester. $7.50 from 9:30am-2:30pm.
43tfc

THE PAMPERED CHEF
• Only 6 weeks till Christmas
• Book your Pampered Chef demo now and earn free product. Great gift giving ideas. Call ***Leah, 448-3803***.
10tfc

COUNTY CHRISTMAS PARADE OF LIGHTS - Winchester, Ontario, Dec. 3. For more information or entries call 774-2515.
15-2

CHRISTMAS BAKE, BRUNCH AND CRAFT SALE - Sat., Nov. 27, 8:30am-1pm, Williamsburg Christian Reformed Church, 531 Church St., Williamsburg. Free admission. Children's workshop.
16

MOREWOOD RECREATION ASSOCIATION BLACK & WHITE MILLENNIUM NEW YEAR'S DINNER & DANCE-Dec. 31. Price includes;
• Roast beef dinner with all the trimmings
• Party favours
• Corsages for the ladies
• Champagne at midnight
• Wine with dinner
• Shuttle Service (448-3068) from 5:30pm
• Midnight buffet
• Music by J.V.K. Disco.
Cocktail hour - 6:30, dinner - 7:30, dance - 9pm till 2am. Dress code: Semi-formal "black and white". Tickets $50 per person (only 200 tickets available). Call 448-2233, ask for Marie. Pick tickets up at 4 Moffat St
15-2

"BRING ON THE SNOW" DANCE - Sponsored by the Nation Valley Snowmobile Association. Matilda Hall, Dixons Corners, 9pm-1am, Sat., Nov. 20. Music by Jim Weeks and Westburg Union. $4.99 per person, light lunch, smoking permitted. Age of Majority. Advance tickets advised. Advance tickets available from your club rep, Mustards and Rick's Gas Bar, or call 543-2757.
15-2

COMING EVENTS

HOT LUNCH - featuring chili, rolls, lemon pie, tea or coffee. All homemade. Fri., Nov. 26, 11:30am to 1pm, $5 per person. St. Andrews Presbyterian Church Hall, Mill St., Chesterville.
16

EXTRA! EXTRA!
Mrs. Evelyn Bedard
Who completed an 888 kilometre walk from Windsor to Ottawa to raise funds for the Canadian Cancer Society - will be the guest speaker at both St. James United Church in Avonmore on Nov. 28, at 9:30am, and at Chalmers United Church in Finch at 11am. The Avonmore-Finch United Churches are family-oriented, intergenerational and community-minded.
16-1

ADVENT CAROL SERVICE - Sun., Nov. 28, 7:30pm, St. Luke's Knox Presbyterian Church, Finch. Special guests - Kathy and Terry of Bainsville. Everyone welcome.
16

A MUSICAL EVENING - Morewood United Church invites you to attend an evening featuring Nation Valley Bluegrass and Roma McMillan, Sun., Nov. 21, 7:30-9pm.
15

DUNDAS COUNTY PLAYERS GENERAL MEETING - Wed., Nov. 17, (tonight) 7:30pm, Arts Centre, Winchester. All welcome!
15-1

LEGION LADIES AUXILIARY BINGO - Sat., Nov. 20. Door open 11am, play starts at 1pm. Everyone welcome.
15-1

CHESTERVILLE LEGION DANCE-Sat., Nov. 20, 9pm-1am featuring "Country Reflections". Everyone welcome.
15-1

MARK YOUR CALENDARS... Sat., Nov. 27, 10am-4pm, Children's Art Show and Sale, Holy Trinity Church Hall, Chesterville.
15-1

MOREWOOD FLEA MARKET - Nov. 21, 8:30am - 3:30pm. Carpet, cushion flooring, windows, paint and stain, assorted oak boxes, exterior and interior doors, etc.
15-1

HERITAGE RESTAURANT - 6 Water St., Chesterville, Supper Club. Intimate live dinner music and great affordable food. Children eat from Child's Menu for a loonie, and a lucky guest will win a free meal.
15-1

HERITAGE RESTAURANT - 6 Water St., Chesterville. Sunday Brunch with easy listening live music and a full buffet table.
15-1

HAVE YOUR PET'S PHOTO TAKEN WITH SANTA - At Dundas Veterinay Services, Winchester. Proceeds to Ontario Society for the Prevention of Cruelty to Animals. Fri., Nov. 26, 6-9pm, Sat., Nov. 27, 9am-5pm. $8 each, cash only.
16

"SONGS OF CHRISTMAS"
Concert by the *Village Voices* Community Choir from Russell, and the Osgoode Township Male Choir, Sun., Dec. 5, at 7:30pm, Russell Middle School, and Sat., Dec. 11, 7:30pm, Kemptville United Church. Tickets are $10 for adults, $8 for seniors and students. Tickets available at the door.
18stf

ANNUAL ECUMENICAL CAROL SERVICE
The Annual Ecumenical Carol Service will be held on Sun., Dec. 12, 7:30pm, at Trinity United Church, Chesterville. Offering to go to the North Dundas Food Bank and local benevolent fund.
18stf

CEDAR GLEN GOLF COURSE CHRISTMAS PARTY - Sat., Nov. 27. Supper at 6pm. Music by J&S, DJ. Call 535-2323. Everyone welcome.
16-2

Morewood United Churrch
invites you to attend a musical evening
featuring
Nation Valley Bluegrass
Roma McMillan
Sunday, November 21/99
Morewood United Church
7:30pm - 9:00pm

VALLEY MECHANICAL
• Gas Heating
• Appliance Service
• Natural Gas • Propane

FIREPLACES
FIREPLACES
448-3031 or 1-800-433-8046
Chesterville
• Sales • Service • Installation

St. Mary's Parish Chesterville
Cordially invites you to a
CHORAL CONCERT
by St. Mary's Youth Choir
under the direction of Greg and Nancy Prest
Sunday, November 28
at 7:00pm
in the Church to launch the Jubilee Year 2000.
Refreshments - Everyone Welcome

Chesterville Legion Branch 434
This Friday
B.B.Q. Chicken
from 5pm
Fish & Chips, Hot Hamburger Sandwich
Served from 4pm
Open 12 Noon to 12 Midnight
Families Welcome

RoyEL Mechanical
Sales, Service, Installations
Residential, Commercial, Industrial
Heating Equipment
Natural Gas, Propane & Oil
Furnaces, Fireplaces, Water Heaters, Hot Water & Steam Boilers
Roy Lang
984-2439
8 Union St.
Berwick

DMC Carpentry
R.R. #3, Crysler, Ont. K0A 1R0
987-2058
Renovations, Additions, Doors, Windows, Decks, Siding, and more
SEAMLESS EAVESTROUGH
Darren Chambers

Karen's Hair Studio
is getting ready for Xmas. Book early for your special Xmas Event
Main St., N. Chesterville
448-2152

FOR SALE
MOBILE HOME
on 1/2 acre lot.
good well water,
septic bed
Cash $34,900.00
Tel. 448-2755
Call between 6pm - 10pm

SULLIVAN BROS.
(Since 1950)
Quarry Open for Crushed Stone
Hi-Hoe & Truck Available
House Moving & Basements
Call
448-3410 • 448-2332

The Brookslyn
Order Your N.D.D.H.S. RING for Christmas.
448-2804
King St., Chesterville

Esthétique Lynne Laflèche Esthetics
"the ultimate in well-being"
Offering the following services:
✓ Skin Care - Facials & Glycolic Treatments ✓ Ear Piercing ✓ Manicures ✓ Pedicures ✓ Waxing ✓ Makeup ✓ Eyelash & Eyebrow Tinting ✓ Relaxation Massage ✓ Public Information Sessions ✓ In-Home service for special occasions ✓ Gift Certificates ✓ Skin-Care products & body care treatments available
Providing quality & professional service
Looking forward to serving you!
Conc. 8-9
#15286
Crysler, ON
987-5288

record classifieds

VISA

Classified Advertising Deadline 12pm Tuesday. Phone orders by Visa or Prepaid only. Call 448-2321. $5.00 + GST Minimum for 20 words. Extra Words 25¢ each

USED DRYERS FOR SALE

starting at

$85.00 to $175.00

Benoit Countrywide

Crysler

987-2012



Happy 40th Birthday

From Guess Who!

Enjoy the Season,
Let C's do the Cookin'!

For Home:
--pies
--cakes
--squares
--cookies
--assorted trays

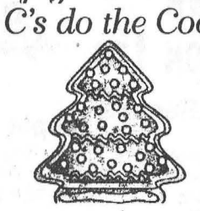

For Parties:
-- appetizers
--cheese trays
--square trays
--veggie trays
--cheese balls

For these and a large variety of other holiday specials, call Cathy at 448-3072 for suggestions.Ask about our Christmas draw!

C's Country Catering

448-3072 2420 Ball Road, Chesterville

When you Can't do Everything, but Still Want it Your Way

ATTENTION: NEEDED

Wanted PureBred and Grade Bred Holstein Heifers

5 - 8 months

- *also* Holstein Open Heifers of all ages, and complete Holstein Herds

Call **Jason Maloney - 613-937-3338**

IT'S BACK!

CHILI LUNCH

Chili, Rolls, Lemon Pie, Tea or Coffee

All Homemade

$5.00 per person

Friday November 26

11:30am - 1pm

St. Andrew's Presbyterian Church Hall

Mill St., Chesterville

Chesterville Merchants

Moonlight Madness

Friday November 26th





40th Anniversary Open House

In honour of Janet & Earl Wood, married Nov. 20, 1959. Morrisburg Golf Club, Sat., Nov. 20, 1999, 7-10 p.m. Come out and share the memories. Best wishes only.

CHURCH DIRECTORY



NATIONSIDE PENTECOSTAL CHURCH
13 Albert St.
CHESTERVILLE
448-1964
SUNDAY,
November 21, 1999
10:00 A.M. Sunday School
11:00 A.M. Service
Beth Waddell
(Tiny Treasures Program available for children during Service)
Wed. 7:30 P.M. Bible Study
Fri. 7:30 P.M. Youth in Cross Training
Sat. Nov. 20 10:00 A.M. Men's Fellowship Breakfast, Special Speaker: Chris Helmkay
Sat. 7:30 P.M. Prayer Power Hour
Mon. Nov. 22 7:30 P.M. Women;s Ministries
Affiliated with the Pentecostal Assemblies of Canada
May 1999

HARMONY COMMUNITY CHURCH
Evangelical Missionary Church
Hwy 31 & Ormond Road
774-5170
Pastor:Rev. Bruce North
SUNDAY,
November 21, 1999
10:30 A.M Children's Sunday With The Wallace Family
Super Church for Ages 1-12
7:00 P.M. Evening Service
Wed. 7:30 P.M. Bible Study
December 1999

PRESBYTERIAN CHURCH
Morewood &
ST. ANDREW'S - Chesterville
Pastor: Rev. Bert de Bruijn
448-1304
November 21, 1999
MOREWOOD
11:00 A.M. Sunday Worship, Nursery and Sunday School
Wed. Nov. 17 10:00 A.M. Ladies Aid Society Meeting in the Presbyterian Hall
8:00 P.M. Session Meeting
CHESTERVILLE
9:30 A.M. Sunday Worship Nursery and Sunday School
Tues 9:30 A.M. Women's Community Bible Study, "Coffee Break" and Children's Bible Story Time . Come to learn & share
Wed. 7:00 P.M. Senior Choir
8:00 P.M. Session Meeting
Thurs 7:00 P.M. Bible Study & Prayer Seniors Apts. Water St., #34
Fri. 7:00 P.M. Youth Group
Fri. Nov. 26 11:30A.M. - 1:00 P.M. CHILI LUNCHEON
COME EXPECTING
LEAVE REJOICING
May 2000

UNITED CHURCHES CHESTERVILLE-MOREWOOD
Minister: Rev. Roy Harwood
SUNDAY,
November 21, 1999
9:30 A.M. MOREWOOD
11:00 A.M. CHESTERVILLE
Everyone Welcome
August 1999

ST. LUKE'S - KNOX PRESBYTERIAN CHURCH - FINCH
Minister: Rev. Mark Bourgon B.A., M. Div.
Manse 613-984-0772
Church 613-984-2201
SUNDAY,
November 21, 1999
9:30 A.M. Worship Service and Sunday School
Everyone Welcome!
December. 1999

ST. MARY'S CATHOLIC CHURCH
CHESTERVILLE
448-3262
MASSES
Saturday: 5:30 P.M.
Sunday: 9:30 A.M.
January 2000

CHRISTIAN REFORMED CHURCH
WILLIAMSBURG
Rev. George Rowaan
448-2351
SUNDAY,
November 21, 1999
9:30 A.M.
"Authemtic community"
Psalm 133:1
Sunday School for all Children **ages 3 -11**
7:30 P.M.
"Rebuilding"
Haggai 1:1-15
Pastor Rowaan leads both services
Child Care Available
Please join us for worship
May 1999

DISCOVERY BIBLE FELLOWSHIP
Pastor : Rev. Andre Lauzon
774-0721
Your teenagers are our priority.
Meeting at the Winchester Public School
SUNDAY,
November 21, 1999
9:30 A.M. Worship Service
11:00 A.M. Discovery Hour
Tuesday
6:30 P.M. Pioneer Club
7:30 P.M. River Youth at Chesterville Public School
For more information call 774-0721 or Box 264, Winchester, Ont., K0C 2K0
Friendly, Caring, Accepting
January 2000

DUNBAR PRESBYTERIAN CHURCH
Rev. Gregory W. Blatch
Organist: Mrs. Marjorie Thom
SUNDAY,
November 21, 1999
9:30 A.M. Sunday Service
Everyone Welcome!
May 1999

THE ANGLICAN PARISH OF WINCHESTER, CHESTERVILLE, CRYSLER AND SOUTH MOUNTAIN
Rev. Robert Assaly
774-2236
SUNDAY,
November 21, 1999
8:00 A.M. Chesterville
11:15 A.M. Winchester
9:30 A.M. South Mountain
August 1999

Sing Praises

Armstrong Burner Service

Call Bryant to the rescue!

Bryant Air Conditioners & Bryant Furnaces

GAS • OIL • PROPANE • DUCT CLEANING

SERVING DUNDAS 23 YEARS

uniongas

CALL

24 HR. SERVICE **774-3522** WINCHESTER

FREE ESTIMATES • ASK FOR DWAINE

26 Thorncliff Place
Nepean, Ontario
K2H 6L2

AGRICULTURAL EMPLOYMENT CENTRE

Tel. (613) 829-5459
1-800-407-8886
Fax (613) 829-3794

ARE YOU LOOKING FOR WORK IN THE AGRICULTURE, AGRI-FOOD, AGRI-TOURISM SECTORS

We May Be Looking For You!

We need: Dairy Workers, Relief Milkers - Full & Part-time, Seasonal positions available. Experience is an asset, though some training may be available for right candidates. Positions available throughout Eastern Ontario.

Apply by fax: 613-829-3794 or by mail to 26 Thorncliff Place, Nepean, Ont. K2H 6L2

BDO DUNWOODY LLP CHARTERED ACCOUNTANTS

Our Winchester office offers a full range of services in areas of:

- Financial Statement Preparation
- Computer Installation and Training
- Personal Tax Returns and Planning
- Goods and Services Tax Consulting

475 Main St., Winchester, Ont. K0C 2K0



FINCH CHRISTMAS CRAFT SALE

Saturday, Nov. 20 10am - 5pm
Sunday, Nov. 21 10am - 5pm

Upstairs Finch Arena

Lunch Available with proceeds to NGS Minor Hockey

North Dundas Christmas Fund

TO REGISTER:
Persons of North Dundas Township can call the following HOT LINE numbers to receive **SNOWSUITS FOR CHILDREN UP TO 13 YEARS OF AGE OR CHRISTMAS FOOD BASKETS** - 774-0188 and 989-3830.

TO SUPPORT THE CAMPAIGN:
We require donations of cash, new toys and clean, like-new used snowsuits.

DROP-OFF POINTS:
Boyd Chrysler, Winchester; Heritage Cafe, Chesterville
Weagant Farm Supplies, Hwy. 43, Winchester

TO HELP IN THE PROJECT:
Call Nadine Harper at 774-2143

Date by which snowsuit requests must be placed - Nov. 22, 1999

Date for food baskets - Dec. 8, 1999



Christmas is fast approaching!

Call or come in and view our items on display

M & J Woodworking

for that special gift.

• Hopechests • Armoirs
• End Tables & More

Also Christmas Lawn Decorations

Michael & Jennifer Genier
13313 Morewood, Ont.
448-2506

TOWNSHIP OF NORTH STORMONT

EMPLOYMENT OPPORTUNITY

The Municipality has an opening for a full-time receptionist/stenographer. Preparation of council agendas, in/out-going correspondence and support for administrative staff will be among the main duties of this position. Knowledge of WordPerfect Suite 7, strong grammar and organizational skills and good interaction with staff and public are required to fill this vacancy. Salary commensurate with experience. Range: 24,000 - $26,500. Interested applicants should forward complete resume with references to the attention of Council at the address below no later than 12:00 noon on December 13, 1999. We thank all applicants, but will only be contacting those selected for interviews.

Township of North Stormont
Box 99, Berwick, ON. K0C 1G0
Phone: (613) 984-2821
Fax: (613) 984-2908
E-mail: norstor@cnwl.igs.net

record classifieds

VISA

Classified Advertising Deadline 12pm Tuesday. Phone orders by Visa or Prepaid only. Call 448-2321. $5.00 + GST Minimum for 20 words. Extra Words 25¢ each

---

New Year's Eve 2000

Party of the Century

Heritage

Restaurant CHESTERVILLE 448-1737

The Rabbit Roadhouse 448-4083

Dinner for the Ladies

Continuous Dinner Buffet

8:00pm to 2:00am

2 Bands Non-Stop Music

FREE Photograph for your Memories

Complimentary Champagne at Midnight

Tickets available at the Heritage

Operation Red Nose for your Safety

Water Street - Chesterville

STCCG TRI COUNTY CRAFTS

Christmas Craft Sale



NOV. 26 - 27 - 28

Cornwall Civic Complex

Friday: 10:00am-9:00pm
Saturday: 10:00am-5:00pm
Sunday: 10:00am-5:00pm

CORNWALL'S LARGEST JURIED CRAFT SHOW

FREE ADMISSION

Something for everyone - especially you

DAVID BROWN CONSTRUCTION LTD.



Portable Toilet Rentals

- Daily, Weekly, Monthly
- Construction Sites - Special Events
- Customer Pick-Up Discount
- Modern Polyethylene Units
- Mobile Sanitation Trailers
- Washbasins

Septic Tank Pumping

Residential - Commercial
Installation - Repairs

AFTER HOURS EMERGENCY

930-9502

INGLESIDE - 537-2255 • CORNWALL - 938-2536

Advertising Pays

FULL-TIME ALL THE TIME

RE/MAX®

metro-city realty ltd.
Telephone 737-7200



Alan LaPierre 448-3306

Take it to the MAX...

FULL MLS SERVICE AT COMPETITIVE RATES



SUPER SPACIOUS 3-bedroom all-brick bungalow nestled on 100'x175' treed lot, attached heated garage, paved drive, economical oil heat. Pride of ownership most evident throughout.



FAMILY RO[illegible], spacious living room, [illegible]en, dining with patio doors to [illegible]x24' deck overlooking treed lot. 4 bedrooms, 2 baths, workshop. Call Alan, 448-3306 to buy or sell.



WHAT A DEAL on 4.65 forested acres, 3-bedroom mobile home, family room with woodstove, several outbuildings. Why rent when you can own your own home. Immediate possession.



IT'S ALL HERE ON 1.39 ACRES, renovated home features family room, rec room, living room with bay window, custom oak kitchen, 2 baths, 48'x36' insulated heated garage, workshop.

BUY OR SELL WITH CONFIDENCE • CALL ALAN, 448-3306

Upper Canada Fuels

PETRO-CANADA®

A Marketer of Petro-Canada Products
Distributeur de produits Petro-Canada

• Top Quality Petro-Canada

Diesel, Gasoline, Lubricants
Furnace & Stove Oil • Automatic Delivery

• Sales and service of oil-fired furnaces and water heaters

GLEN DROPPO

Sales Representative

for your home and farm needs
serving the Chesterville area

For all your home comfort and agricultural needs, call Glen at **774-2405** or the office at **225-0700.**

BUDGET PLAN AVAILABLE

3rd CLASS STATIONARY ENGINEER

Providing Stationary Engineering services to our food factory in Chesterville, Ontario this challenging role requires a professional approach and commitment to high work standards. A part of a skilled team, you support the steam plant, ammonia refrigeration system and waste water treatment facility.

Your registered 3rd Class Stationary Engineer certificate, with 3-5 years' related experience are complimented by strong computer and people skills.

We offer a very competitive wage. Qualified candidates are invited to forward their resume to: Human Resources, Nestlé Canada Inc., 171 Main Street North, Chesterville, Ontario, K0C 1H0 Fax: (613) 448-2211.

Nestlé

Only those selected for an interview will be contacted. No agencies or phone calls please. An equal opportunity employer.

ARE YOU LOOKING TO HIRE?

The Employment and Education Resource Centre can

HELP YOU!

- Reduce your training cost
- Screen for the right person
- Achieve your training goals
- Provide assistance and support

For more information call or visit us!

144 Pitt Street, Cornwall.....933-9675
Chesterville.....448-1875
Winchester.....774-1845

Tous nos services sont disponibles en français

Funded by the Ontario Job connect is funded by the government of Ontario

EMPLOYMENT AND EDUCATION RESOURCE CENTRE OF CORNWALL AND DISTRICT INC.
CENTRE DE RESSOURCES D'EMPLOI ET D'EDUCATION DE CORNWALL ET DISTRICT INC.

The Ingredients of CHRISTMAS

Celebrate your Christmas gathering of friends in Victorian Style

MacLeod House

32 Front St., Finch

Enjoy a complimentary glass of sparkling punch in our dining room, chat with friends around the Christmas Tree and enjoy our candlelight Christmas meal. Turkey, dressing with all the trimmings, coffee or tea & dessert

$12.95 + taxes

Special liquor license available

Telephone 984-0101

DANCE The Year Away

Join Us New Year's Eve

Friday, Dec. 31, 1999 at the



Berwick Hall

to bring in the new millennium!

- Music by Johnny B Good
- Midnight Buffet
- Party Favours

$12.50 per person

For Tickets call 984-2429

Come Join the Fun!

ATTENTION

RESIDENTS OF NORTH STORMONT TOWNSHIP

NOTICE OF PUBLIC MEETING

A Public Meeting will be held in conjunction with the regular meeting of Council at the **Finch Arena (upstairs hall)** on **Tuesday, November 23, 1999** at **7:30 p.m.** to discuss dissolving the existing ward system for the upcoiming 2000 Municipal Election.

Please note, the regular council meeting will commence at 7:00pm and continue after the Public Meeting ends.

By Order of Council
Township of North Stormont
Box 99, Berwick, ON K0C 1G0
Phone: (613) 984-2821
Fax: (613) 984-2908
E-mail: norstor@cnwl.igs.net

Card of Thanks

The family of the late Ray Barkley would like to express our sincere appreciation to all our relatives and friends for all their love and kindness shown during our time of loss. We would like to thank everyone for all the food, flowers, help and donations. Many thanks to Dr. Domanko, the medical staff and the nursing staff at the Winchester District Memorial Hospital for all the special care given to Ray over the past thirty years. Heartfelt thanks to David Lapier and the staff of the Marsden and McLaughlin Funeral Home for all their help, support and kindness during our difficult time. Instead of sending individual thank you cards donations have been made to the Winchester Hospital and the Canadian National Institute for the Blind in memory of Ray. Your support, love and caring means so much to all of us at this time and it will never be forgotten.

The Family of Ray Barkley

TOWNSHIP OF SOUTH STORMONT

NEWS RELEASE

SOUTH STORMONT EMERGENCY RESPONDERS HOLD EXERCISE

Ingleside, Ontario (November 15, 1999) - Firefighters, police, and paramedics met at the Long Sault Fire Hall on the evening of Tuesday, November 9th, to consider the response to a major train derailment in the Township of South Stormont.

On the eve of the 20th anniversary of the Mississauga train wreck that forced nearly a quarter of a million people to be evacuated, officers of the four South Stormont fire departments were joined by representatives of the Ontario Provincial Police, Cornwall Provincial Ambulance, Township Council and the South Stormont Emergency Planning Committee in a case study exercise focussing on emergency site management. This exercise was planned and undertaken with financial assistance from the Federal Government's Joint Emergency Preparedness Program which is administered in Ontario by Emergency Measures Ontario, Ministry of the Solicitor General.

Participants felt that the exercise provided a good insight into possible emergencies in the township. It was recognized that managing an emergency is a team event. The importance of planning and organizing prior to an emergency was seen as key to minimizing the loss of life and property.

South Stormont emergency responders acknowledged the importance of exercises like this one in preparing them for major emergencies in the future.

The BreakAway Company

ARE YOU:

- Between the ages of 17 and 29?
- Having trouble finding and keeping a job?
- Interested in gaining valuable job skill and work experience?

IF SO:

Do we have a program for you!!

BreakAway Company assists individuals in developing the skills necessary to find and maintain employment by:

- Offering participants 75 hours of seminars over a 6 week period
- Providing eighty (80) hours of hands-on-work experience, in the field of your choice (certain conditions may apply).

THEN:

Call the Employment and Education Resource Centre or Dundas Human Resource Centre

Winchester: 774-1845

Chesterville: 448-1875

Next session starts November 22, 1999

Funded by Subventionné par:

Canada HRDC/DRHC EERC/CRÉE Ontario MTCU/MFCU

AUCTION

HILL ACRES HEIFER SALE AND NOVEMBER DAIRY SALE

Mon.. Nov. 29 - 11 A.M.

Hugh Fawcett Sale Arena

Winchester, Ont.

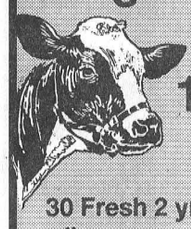

100 Holsteins To Sell

Hill Acres Sale

30 Fresh 2 yr. olds sell by Top Sires with full pedigrees.

Features: Jr. 2 yr. old by Stardust from 6 generations V.G. sells with her Storm heifer calf. • Red & White milking yearling by Lady Manor Mist Red sells calving at sale time to Triple Threat. • Jr. 2 yr. old by Astre from V.G. dam +60 over herdmates sells with Lee heifer calf. • Fancy second c alf Skychief sells with Stardust heifer calf. • Many more top 2 yr. olds sired by Raider, Lindy, Astre, Grand, Mason etc.

OPEN HOUSE

SUNDAY, NOV. 28 - 1pm - 5pm

November Dairy Sale

Features: close and fresh 2 and 3 yr. olds P.B. and Grade (some real top commercial milkers) • Springing Storm 2 yr. old from a V.G. Jed with 280 B.C.A. next Dam Sunnylodge Spottie. • 6 open P.B. yearlings from one herd. • Good selection of P./B. + Grade heifers • Service age bull • 6 head consignment, P.B. heifers from Sunnylodge Farms

Many outstanding selected consignments

More Consignments Wanted

All cattle vaccinated for IBR and shipping fever

For information contact

HUGH FAWCETT AUCTIONS INC.

Winchester, Ont. - 613-774-3363

Barn 613-774-1369

DANCE

Sponsored by Finch and District Lions Club

HOLLAND KEN



FINCH COMMUNITY CENTRE

SAT., NOV. 27

9 p.m. - 2 a.m.

Admission: $5.00 each

DANCE

KAREN'S T.V. & APPLIANCES

TOWN & COUNTRY TANNING | GREEN GABLE GIFTS

Hwy. 43 W.,Finch, Ont.

984-2050

• LA-Z-BOY • SKLAR-PEPPLER • SIMMONS • WHIRPOOL • DECOR-REST

A-P INDUSTRIES • WOODS — CROWN DESIGN • THERAPEDIC

THREE FLOORS OF QUALITY, AFFORDABLE HOME FURNISHINGS - ALL THE TIME!

The Furniture Loft

HOME • OF • FINE • FURNISHINGS

Hwy. 43, Finch 984-2051

Hours: Tues.-Thurs. 9:30am-5:30pm; Fri. 9:30am-9pm; Sat. 9:30am-5:30pm; Closed Monday

• ROXTON • BUHLER • EL RAN • CANADEL • KITCHEN AID • CANWOOD

Patsy's Diner

Located at MacEwen's Gas Bar, Finch, Ont.

All Homemade Food

Breakfast (Served all day)

Lunch & Dinner Specials

10% off for Seniors

Located on Hwy. 43, Finch, Ont.

Diner: 984-0179 • Gas Bar: 984-0139

NEVILLE BROS.



• TRUCK & BACKHOE RENTALS
• SAND & GRAVEL
• SCREENED SAND & TOP SOIL
• SEED CLEANING
• LICENCED SEPTIC BED INSTALLATION

FINCH

984-2849 984-2427 984-2258

RUTTERS ELEVATORS INC.



Buyers of Corn, Barley and Soybeans

Custom Drying; Competitive Pricing

Trucking available: Pickup & Delivery

CALL NOW STORAGE IS LIMITED

Adriaan & Frank Rutters
Catharine Rodger

R.R.#1,Chesterville, Ont. K0C 1H0
Tel: (613) 448-2153 Fax: (613) 448-9177

FINCH R&W & BAKERY

LCBO & GROCERY	
Monday	6:00am - 6:00pm
Tuesday	6:00am - 6:00pm
Wednesday	6:00am - 6:00pm
Thursday	6:00am - 8:00pm
Friday	6:00am - 8:00pm
Saturday	7:00am - 6:00pm
Sunday	11:00am - 6:00pm

Finch - 984-2268

CO-OP **Agri-West Corporation** FS

33 King St.	Main St.
Chesterville	Finch
448-2377	984-2450
Hours: Mon.-Thurs. 8am-5:30pm Friday 8am-8pm Saturday 8am-5pm	Hours: Mon.-Thurs. 8am-5:30pm Friday 8am-6pm Saturday 8am-5pm

Finch & District Lions Club

FINCH VARIETY STORE

Movie Rentals • Snacks • Gifts
Groceries • Souvenirs • Fireworks
Soft Ice Cream • Lottery Tickets
& much, much more

Finch - 984-2090

ROYAL CANADIAN LEGION

Branch 357

TED MORAN & SONS LTD.

• Truck	• Compressor
• Bulldozer	• Backhoe
• Fill & Topsoil	• Septic System
• Stone, Gravel, Sand	• Free Estimates

Finch - 984-2363

NEPHEW FUELS LTD.

Since 1951

Home Heating Fuels, Gasoline - Diesel Fuels
24 Hour Oil Burner Service

Tel. (613) 984-2224 / Fax: (613) 984-0167
24 Front Street, Finch, Ont.
Toll Free 1-877-984-2224

Gary Nephew

D & D MARKET

Grocery • Meat • Produce
Lotto 649 Centre

Finch - 984-2270

The Chesterville Record

Sports

Publicize your upcoming events/games, scores or hot players, phone or fax
Sports Editor
Phone: 448-2321 Fax: 448-3260

This Week
Hawks fails to gain ground on Lions.
Please see page 16

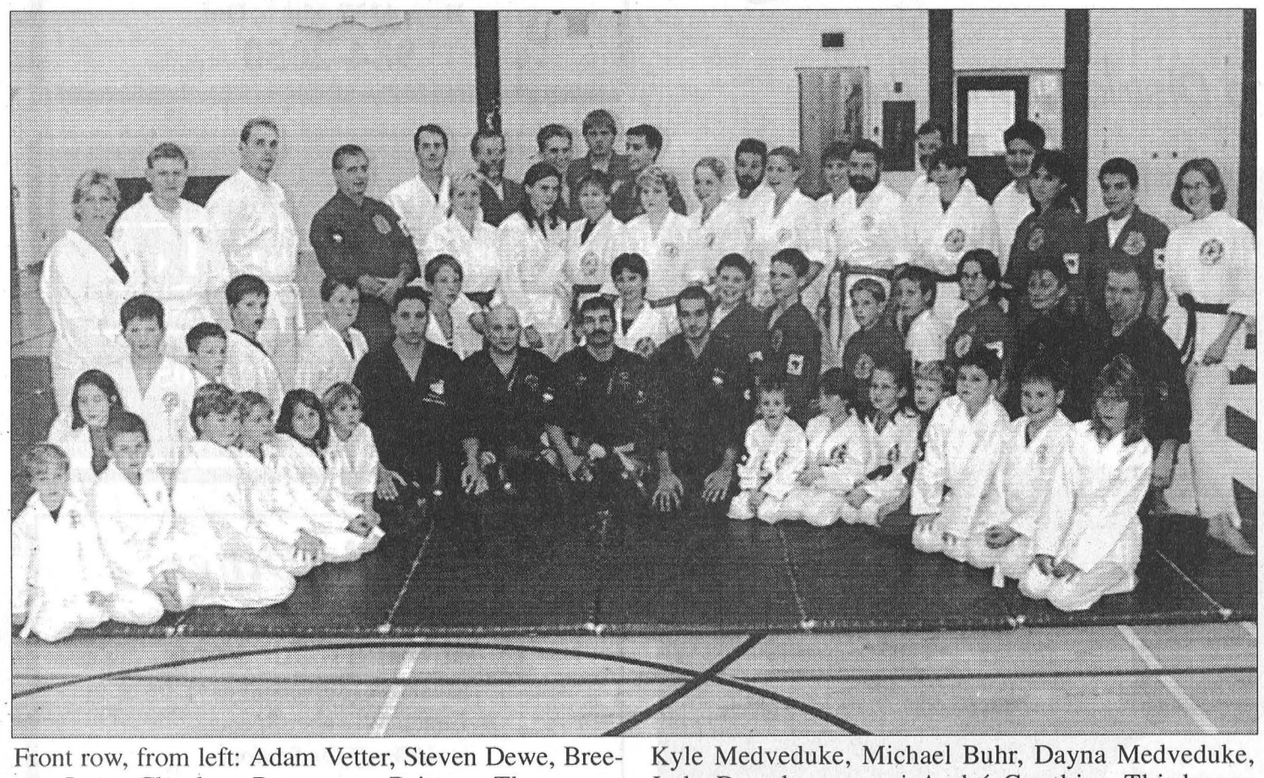

Front row, from left: Adam Vetter, Steven Dewe, Breeann Lutz, Chealsea Brugmans, Brittany Thompson, Christopher Cooke, sensei Antonio Marin, renshi Roberto de Juan Ausejo, shihan Norm Beauchamp;sensei Alexis Mañas, Kyle Baldwin, Sarrah Vetter, Joanna Buhr, Kyle Sobering, Brendan Droppo, Antony Westtenbroek, Ashley Carnochan. Second row: Savanah Vetter, Eric Noort, Reilly Beckstead, Justin Noort, Christof Levenberrger, Stefan Levenberrger, Leah Cooke, Pete Buma, Daniel Gasser, Kyle Medveduke, Michael Buhr, Dayna Medveduke, Judy Douglas, senpai André Gauthier. Third row: Dianne Brugman, Christian Langengger, Ian Cameron, Steve Rice, Emily Don, Michelle Rice, Vivienne Rice, Emily Arsenault, Melany Langengger, Joelle Renaud, Ernest Langengger, Lauren Vanderveen, Carol Buma, Tyler Beauchamp, Laura Buhr. Fourth row: Scott Vetter, Jay Buhr, Pete Schoch, Adam Metcalfe, Vincent Marhardie, Rod Baldwin, Gordy Houseman, John Vanderveen, Jason Swerdferger.

Students get taste of Spanish jiu-jutsu

MAPLE RIDGE - Therien Jiu-Jitsu's Chesterville dojo at North Dundas District High school played host to three special instructors last Tuesday night.

Renshi Robert De Juan Ausejo and senseis Antonio Marin and Alexis Mañas, from the Barcelona region of Spain were on hand to give students of shihan Norm Beauchamp a demonstration of the Spanish style of jiu-jitsu after having attended the Capital Classic Kobuda event in Ottawa the weekend before, at which 45 instructorss in all the martial arts disciplines put on demonstrations of their respective disciplines.

The Shaolin Monks from China, who practise their own martial arts variaton, were special guests at the Ottawa event, which drew a crowd of over 2500.

The three Spanish instructors are in Canada to learn the Canadian system of jiu-jitsu, Can-Ryu, and to demonstrate the Spanish style.

According to Beauchamp, the Canadian style is more technical and physical than the more fluid style of jiu-jitsu practiced in Spain. Beauchamp said the Canadian style is more effective

NDMHA's Mega-Tourney November 24-28

Chesterville and Winchester will be the twin Meccas of minor hockey in the area when the North Dundas Minor Hockey Association holds its third annual Mega-Tournament in the two communities' arenas Nov.. 24 to 28.

Forty-eight teams in eight division of three age groups will descend on the two villages for the five-day tournament, the NDMHA's major fund-raising event of the year.

The Mega-Tournament was moved to November from its Christmas Break dates of the past two years due to conflicts with other tournaments during the busy week between Christmas and New Year's and to lessen the possibility of cancellation due to bad weather, as was the case last year when the event's final day and most of its championship games were wiped out by a severe snowstorm.

Novice, Atom and Pee Wee teams will be competing for tournament hardware in house, B and C divisions.

Play gets under way at both arenas at 6 p.m. next Wednesday in Novice House and B Divisions. Two Novice House League games will be played in Winchester and two Novice B games will be played in Chesterville. The final game next Wednesday is the opening game of the Atom B division, to be played in Chesterville.

Novice C and Pee Wee House League teams take to the ice starting at 6 in Winchester Thurs., Nov. 25. In Chesterville it will be Atom C and Pee Wee House.

There will be four games in each arena Fri., Nov. 26, in Novice House and B and Pee Wee House and C Divisions.

Games Sat., Nov. 27 start at 7 a.m. with the championships of the Novice House and B divisions to be played in each rink staring at 3 p.m.

Semifinal round action resumes at 7 a.m. Sun., Nov. 28 with championship games starting at 10 in both arenas. The tournament's final game will be the Pee Wee House League A final, to be played in Chesterville starting at 7 p.m. that night.

The NDMHA will have a gift table in the arenas and there will be 50-50 draws during the tournament.

Avonmore alone in first

FINCH - The Avonmore Aces scored nine first-period goals on their way to trouncing Long Sault's Grumpy's Sports Bar 11-6 here Friday night to take over sole possession of first place in the North Stormont Intermediate Hockey League.

The Aces had gone into the night tied with Williamstown's Munro Agromart and came out a point up after Williamstown skated to a 4-4 draw with the Berwick Bull Dogs.

The Dawgs were tied up all weekend as they played Long Sault to a 6-6 draw Sunday night to move two points up on the Grumpmeisters and one on the idle Cornwall Express. Berwick has now moved the Dawg House into third place, three points behind Agromart.

Aces 11 - Grumpy's 6

Eddy de Wit had three goals and a pair of assists to lead the Aces into sole possession of first Friday night. He racked up four of his five points in the Aces' explosive first period and then assisted on Derek Holmes' goal with 9:14 left in the game.

Kent Young fired a pair in the first as did league scoring leader Yvon Besner.

Dwayne Spink also had a five-point night for Avonmore, scoring their 10th goal and assisting on four others.

Kevin Poapst had a goal and three assists and Steve Carter added a goal and an assist.

Greg Esdale and Dave Duprau each scored twice in the losing effort. Josh Gowsell and Kenny MacLeod counted singles.

Agromart 4 - Bull Dogs 4

Williamstown scored four times in the second after trailing 2-0 after one to pull out the draw with Berwick.

Matt Gray scored his third of the night to tie the game with 27 seconds remaining. Gray figured in all four Williamstown goals, teaming up with Shawn McRae to set up Ian McDonnell's goal at 11:31 of the second to start Agromart on their way back.

Berwick took the lead in the first on goals by Mike Stewart - who assisted on both second period goals - and Tim Ouderkirk.

They went up 3-0 on Chad Brownlee's goal at 12:57 of the second but Williamstown came back with a quick pair, by McRae and Gray a minute apart, to draw to within one.

Roch Benoit got Berwick's fourth with 8:01 left but Gray got his second 10 seconds later to draw to within one and scored the tying goal 27 seconds before the final buzzer.

Bull Dogs 6 - Grumpy's 6

It was Berwick's turn to come back and tie the game with a late goal Sunday, Kevin Villeneuve scoring from Benoit with 3:23 left.

The Dawgs almost blew their second lead in two nights after leading 5-3 at the end of one only to have Long Sault come back with three in the second to take a 6-5 lead with 8:22 left in the game.

Scoring for Berwick in the first were Tim Ouderkirk, from Brad Quaile and Kevin Villeneuve, Brownlee, from Lance Ouderkirk, Josh Casselman, from Stewart, Steve Tait, from Tim Ouderkirk and Kevin Villeneuve, and Stewart, unassisted.

Scoring for Long Sault in the first were Brian Synott, from Craig Villeneuve and Josh Gowsell, Ken Konink, from Synott, and Esdale, from Gowsell and Craig Villeneuve.

Kenny MacLeod scored from Gowsell and Esdale 4:31 into the second to bring them to within one and Travis Froats scored unassisted three minutes later to tie it.

Esdale got his second of the game with 8:22 left, from Craig Villeneuve and Gowsell, to put Grumpy's ahead for the first time and set the stage for Villeneuve's tying goal.

This Week

Berwick and Avonmore tangle in the 8 p.m. game Friday and at 9:30 Cornwall is back in action after a week's layoff, taking on Long Sault. On Sunday it's Williamstown and Long Sault facing off at 7:30.

Midget Demons remain unbeaten

The North Dundas Demons remain unbeaten in the UCMHLs Midget B East Division with a pair of wins last week.

On Tuesday night in Kemptville the Demons got two goals in the last 3:16 to eke out a 2-1 win and they followed that up a night later at home with a resounding 7-0 victory over the Char-Lan Rebels.

Demons 2 - Kemptville 1

All of the game's scoring was compressed into the last four minutes last Tuesday night.

Both teams played shut out hockey until Kemptville's Matt Fraser found the mark with 3:46 to go in the game.

That came as a wake-up call for North Dundas who responded 1:33 later with Francis Dagenais scoring from Scott Baldwin.

Baldwin got the winner with 1:26 left in the game, from Chris Koopman and David Gallant.

Demons 7 - Rebels 0

Aaron Kelly and Tyler Brown each scored twice in Wednesday night's home ice win.

Iain MacPherson backstopped the win.

The Demons led 2-0 after one and 6-0 after two.

Kelly opened the scoring at 11:44 of the first, from Josh McRoberts, and Brown made it 2-0 with 2:31 left in the period, from Bill McRoberts - who had three assists on the night - and Murdoch.

McRoberts and Murdoch teamed up again 1:11 into the second to set up Brown for this third and Baldwin scored unassisted 1:41 later.

Dagenais made it 5-0 at 11:28, from McRoberts and Brown, and Kelly got his second with 6:17 left in the second, from Kelly Beckstead.

Beckstead and Dagenais combined to set up Travis Rowe for ND's seventh 5:25 into the third.

Pee Wee Demons comfortable on road

The North Dundas Pee Wee B Demons rang up three road wins in UCMHL East Division play last week, dumping Char-Lan in Williamstown 7-1, edging South Stormont 3-1 in Long Sault Nov. 12 and hammering Cornwall 7-1 Monday night.

ND 7 - Cornwall 1

The Demons showed a balanced attack Monday night, getting goals from seven players on their way to their third straight road win of the week.

The Demons led 1-0 after one on Ben Baker's goal at 14:09 from Tory Baldwin and they extended it to 5-0 after two periods.

Scoring in the second were Brian Cummings, from Scott Bradley, Chad Lajeneusse, from Devon Kelly, Bradley, unassisted, and Colin Moran, from Baldwin and Travis Armstrong.

Darrel Moore made it 6-0 3:59 into the third, from Dale Dellaire and Lajeneusse, and Dellaire made it 7-0 less than a minute later, from Cummings and Moore.

Tyler Kyte spoiled Craig Moran's shut out bid when he scored with 2:40 left.

Demons 3 - Selects 1

The Demons scored twice in a two-minute span in the second to wipe out a 1-0 South Stormont lead and they got the insurance goal with 19 seconds left in the game.

The Selects had taken the lead 2:03 into the second on Cody Cryderman's unassisted goal but the Demons struck back less than four minutes later, Dellaire tying the game on a set up from Moran, and they took the lead for good 2:04 later when Brad Switch finished off a play started by Cummings and Kelly.

Adam Guy got their third goal with the assists going to Dellaire and Cummings.

Demons 7 - Rebels 1

Baker wore the cap for the Demons Nov. 10, scoring three times as North Dundas carried a 4-0 bulge - getting all four in a 2:04 span - out of the first and increasing it to 7-1 after two. There was no scoring in the third.

Dellaire had a pair and Moore and Switch added singles.

Dellaire opened the scoring, from Lajeneusse, 2:26 into the game and made it 2-0 18 seconds later, from Lajeneusse and Moran.

Baker scored unassisted with 4:57 gone and Moore made it 4-0 33 seconds later, from Switch and Cummings.

Baker picked up his second at 12:03 of the second, from Baldwin and Guy, before Char-Lan finally got on the board, Alain Lalonde scoring at 9:56.

Baker finished out the hat trick four minutes later, from Guy, and Switch made it 7-1, from Cummings and Armstrong, with 4:49 left in the frame.

Phantoms, Heagle win in FWBL

FINCH - Diane Gallinger scored twice and added an assist and Kelly Rombough had a goal and three assists to lead the first-place Phantoms to a 5-1 win over Finch in Finch Women's Broomball League action here Monday night.

In the other game it was Kim Casselman scoring a pair and adding an assist to lead RC Heagle to a 4-1 win over Crysler.

Phantoms 5 - Finch 1

Gallinger, from Kelly Rombough and Sylvia Lavictoire, and Valerie Brown, from Rombough, gave the Phantoms a 2-0 lead at the end of one and in the second it was Lavictoire, unassisted, Rombough, from Gallinger, and Gallinger, from Rombough and Lavictoire.

Kelly Shaver got Finch's goal with the assists going to Kim Shaver and Wendy Shaver.

Heagle 4 - Crysler 1

Heagle led 3-1 after one and Casselman got her second of the game with 8:31 left for the win.

Glenda Helmer had a goal and an assist to help the Heagle cause.

Faye Cameron had Crysler's only goal. Jackie Yelle and Karen MacMillan had the assists.

This Week

On Monday night it's Finch taking on Crysler in the first game and at 9 Heagle faces the Phantoms.

Scoreboard

North Stormont Intermediate Hockey League
Standings as of Nov. 15

	GP	GF	GA	W	L	T	Pts
Avonmore	7	49	30	6	1	0	12
Williamstown	9	29	26	5	3	1	11
Berwick	9	35	38	3	4	2	8
Cornwall	9	43	51	3	6	0	6
Long Sault	8	33	44	2	5	1	5

Scoring Leaders

Player	Team	GP	G	A	Pts.
Yvon Besner	A.A.	6	14	11	25
Kevin Poapst	A.A.	6	8	13	21
Rob Crowther	C.E.	9	9	10	19
Tim Ouderkirk	B.B.	8	9	6	15
Greg Esdale	L.S.	8	8	7	15
Steve Lamarche	C.E.	8	6	8	14
Craig Villeneuve	L.S.	8	3	11	14
Dwayne Spink	A.A.	4	7	6	13
Josh Gowsell	L.S.	8	5	8	13
Chad Brownlee	B.B.	7	8	4	12
Shawn Pilon	C.E.	9	8	4	12

Goaltending Averages

	Team	GP	GA	AVG
Matt McKenzie	W.M.A.	9	25	2.78
Rick Filion	A.A.	1	3	3.00
Craig Smith	B.B.	6	20	3.33
Brian Perras	A.A.	6	27	4.50
Yves Leger	C.E.	7	34	4.86
Chris Nichols	B.B.	1	5	5.00
Denis Villeneuve	L.S.G.	8	43	5.38
Richard Gauthier	B.B.	1	6	6.00
Terry Barkley	B.B.	1	7	7.00
Jeff Moore	C.E.	2	14	7.00

Rideau - St. Lawrence Jr. "B" Hockey League
Standings as of Nov. 15

Rideau Division	GP	W	L	T	F	A	Pts
Westport	17	11	3	3	78	49	25
Gananoque	17	10	7	0	74	63	20
Brockville	16	7	8	1	52	65	16
South Grenville	17	4	11	2	63	87	12
Athens	15	1	13	1	31	73	6

St. Lawrence Division	GP	W	L	T	F	A	Pts
Akwesasne	17	8	5	4	67	48	23
Char-Lan	16	10	4	2	64	48	22
Kemptville	15	10	5	0	79	39	20
Alexandria	16	8	8	0	61	66	16
Morrisburg	17	5	12	0	61	70	11
Winchester	16	3	12	1	40	87	8

Teams losing in overtime or shutout receive 1 point

Results

Wed., Nov. 10 - Winchester 4 at Brockville 2
Thurs., Nov. 11 - Akwesasne 5 at Athens 4
Fri., Nov. 12 - Westport 3 at Winchester 2
South Grenville 4 at Alexandria 7
Gananoque 2 at Kemptville 6
Athens 2 at Morrisburg 1
Sat., Nov. 13 - Brockville 3 at Char-Lan 0
Gananoque 2 at Akwesasne 1
Morrisburg 1 at South Grenville 2
Sun., Nov. 14 - Alexandria 2 at Westport 4
Char-Lan 1 at Gananoque 7
Kemptville 11 at Athens 2
Akwesasne 3 at South Grenville 1
Winchester 2 at Morrisburg 8

Eastern Ontario Jr. C Hockey League

	GP	W	L	O	GF	GA	Pts.
Casselman	11	11	0	0	77	20	22
Vankleek Hill	10	8	2	0	78	41	16
Maxville	11	6	4	1	53	65	13
Embrun-Russell	10	6	4	0	52	45	12
Rockland	13	6	7	0	52	62	12
St. Isidore	11	2	8	1	41	62	5
Long Sault	11	0	11	0	39	97	0

One point awarded for overtime/shoot-out loss

This Week's Results

St. Isidore 3 at Casselman 6
Long Sault 5 at Maxville 9
Rockland 2 at Casselman 3
Embrun-Russell 7 at St. Isidore 6

Leading Scorers

Players	Team	G	A	Pts
C. Lacroix	Vank	12	12	24
B. Menard	Cass	8	15	23
S. Cadieux	Cass	15	5	20
P. Burroughs	Vank	11	9	20
B. McMillan	Max	10	10	20
B. Desnoyers	Cass	8	12	20
D. Tremblay	Vank	7	13	20
E. Lortie	Cass	11	8	19
S. Millette	Cass	4	14	18
P. Berlinguette	St. Is	12	6	18

Novice B Demons win two close ones

The North Dundas Novice B Demons picked up a pair of wins in UCMHL regular season action this past week, doubling the South Stormont Selects 4-2 Nov. 12 after edging the NGS Braves 3-2 Nov. 9.

Captain Brodie Boulanger led the way for the Demons, getting all three against the Braves in Maxville last Tuesday. He had three of the four North Dundas goals against the Selects in Long Sault Friday night.

Demons 3 - Braves 2

The Braves entered the third up 2-1 on goals by Justin Villeneuve, from Paul Norman, at 1:23 of the first, and Adam Wensink, from Samuel Wensink, with 6:54 left in the first.

Boulanger got ND's first, from Jake McRoberts, with 8:06 left in the opening period.

Boulanger tied the game at two each, from Ethan Vankoppen, at the midway mark of the third and got the winner with 5:48 left, from McRoberts.

Demons 4 - Selects 2

The lead see-sawed through most of the first two periods until Boulanger got his second of the game and eventual winner, unassisted, with three minutes left in middle frame and Jordan Barkley buried the insurance goal, also unassisted, with 2:51 left in the game.

Boulanger got his first, unassisted with 8:07 left in the first only to have South Stormont tie it with 3:55 left on Rutley's goal from Marlin.

The Selects went up 2-1 with 6:22 left in the second, Rudy scoring unassisted, only to have Boulanger score from Nolan Winter and McRoberts less than two minutes later.

Chesterville Bowling Lanes Results

Wed. Afternoon Ladies - High Single,Verley Edwards 245. High Triple, Pat Monast 592. **Team Standings** - Pat 42, Annette 42, Verley 33, Louise 31

North Stormont Ladies - High Single, Ray Kuno 226; High Triple, Elaine Duke 561. **Team Standings** - Elaine 95, Beth 91.5, Virley 88, Lorna 81.5, , Marilyn 75, Rae 73

Riverside Rollers - Men's High Single, Abe Douma 238; Men's High Triple, Brian Casselman 612; Ladies' High Single, Carole Dignard 222, Ladies' High Triple, Carole Dignard 564. **Team Standings** - Runaway Success 43, Dipp's Ticks 41, Bedposts 39, Washouts 32, Maple Leafs 29, Kim's Kuties 26

Finch Mixed - Men's High Single,Noel Lalonde 231; Men's High Triple, Noel Lalonde 634 ; Men's High Average, Noel Lalonde 224; Ladies' High Single, Ila Mcelheran 250, Ladies' High Triple, Dianne Hoogeveen 681; Ladies' High Average, Dianne Hoogeveen 217. **Team Standings** -Smart Alleys 38, Clayton's Cuties 36, The Losers 33, Don's Dolls 32, Kaiser Buns 29, Matt's Monsters 21

Community - Men's High Single, Danny Scheuner 274, Men's High Triple, Donnie Winters 681; Ladies' High Single, Judy Munro 253, Ladies' High Triple, Pat Monast 628; **Team Standings**: Danny Scheuner 44, Shirley Munro 44, Joel Verdurmen 40, Sharol Bowman 30, Pat Monast 18, Annette Millar 16

Monday Nite Men's - Men's High Single, Marc Robinson 286, Men's High Triple, Marc Robinson 784, Men's High Average, Hubert Barkley 227, **Team Standings:** Alley Rats 47, Stingers 44, Seniors 36, Raiders 31, Country Boys 29, A-Team 29

Defenders: Men's High Single, Doug Phillips 225, Men's High Triple, Dave Tattersal 634, Ladies' High Single, Betty Wheeler 223, Ladies High Triple Debbie Linton 581. **Team Standings:** Ozzie 49, Debbie 49, Doug 49, Leo 47, Joel 42, Dot 34

Busy Matrons: Ladies' High Single, Liz Spiller (spare) 229, Ladies' High Triple, Liz Spiller (spare) 566 **Team Standings**: Laura Lee 46, Sharon 36, Jean 36, Rita 26

Williamsburg Mixed: Men's High Single,Garry Hutt 280, Men's High Triple, Garry Hutt 716, Men's High Average, Garry Hutt 224; Ladies' High Single, Maureen Loynachan 311, Ladies' High Triple, Maureen Loynachan 735, Ladies' High Average, Dianne Hoogeveen 228; **Team Standings**: Pete's Pink Panthers 45, The Hi Balls 41, Hurricane Floyd 35, Night Hawks 33, Country Rollers 32, Get Serious Gang 28

Les Copains: Men's High Single, Francois Leclerc 306, Men's High Triple, Francois Leclerc 832, Ladies' High Single, Suzanne Tremmaglia 230, Ladies' High Triple, Suzanne Tremmaglia 603; **Team Standings**: Ronald Blanchard 36, Francois Leclerc 31, Helene Richer 28, Pierre Seguin 27, Therese St. Pierre 24, Daniel Martel 22

Club 60 Crysler - Men's High Single, Olivier Courville 297, Men's High Triple, Olivier Courville 636, Ladies' High Single, Yolande Leduc 296, Ladies' High Triple, Yolande Leduc 690

Matilda: Men's High Single, Gary Milne 336, Men's High Triple, Gary Milne 766, Ladies' High Single, Rosie McKeen 245, Ladies' High Triple, Lois Keyes 606, Hidden score Walter Patterson **Team Standings**: Marilyn 30, Rosie 28, Julie 26, Gary 20, Marg 16

Avonmore: Men's High Single, Barry Shead 299, Men's High Triple, Barry Shead 744, Ladies' High Single, Florence Racine 252, Ladies' High Triple, Viola McRae 600 **Team Standings**: Heather 106, Beth 105, Ellwood 99, Elmer 99, Charlie 82, Henny 76

Odd Couples: Men's High Single, Andre Leroux 258, Men's High Triple, Kerry Maclam 575, Ladies' High Single, Verla Levere 224, Ladies' High Triple, Ginnie Morrison 532 **Team Standings**: Bloopers 21, Hot Shots 18, Pin Breakers 17, Hoppers 14

Berwick Mixed: Men's High Single, Jim Cooper 249, Men's High Triple, Raymond Robinson 671, Ladies' High Single, Rita Cooper 263, Ladies' High Triple, Rita Cooper 591 **Team Standings**: Mary 38, Rejeanne 33.5, Ria, 31.5, Marilyn 23

YBC Peewees: Boys' High Single, Justin McMahon 141, Boys' High Double, Justin McMahon 258 Girls' High Single, Hailey Imrie 106, Girls' High Double, Hailey Imrie 169; **Team Standings:** Indians 91.5, Giants 70.5, Yankees 70, Braves 65, Dodgers 63.5, Red Sox 59.5

YBC Bantam: Boys' High Single, Jonathan Markwell 172, Boys' High Double, Theo Hoogeveen 297, Girls' High Single, Bree-Ann Lutz 146, Girls' High Double, Bree-Ann Lutz 239. **Team Standings:** Rangers 92.5, Pirates 69.5, Mets 67, Rockies 66.5, Brewers 64.5, Astros 60

YBC Junior: Boys' High Single, Neil Smith 244, Boys' High Triple, Neil Smith 588 Girls; High Single, Leslie Hudson 169, Girls' High Triple, Leslie Hudson 462; Team Standings: Tigers 175.5, Cardinals 148.5, Cubs 142, Bluejays 136.5, Reds 126, Expos 122, Marlins 118, Orioles 111.5

YBC Senior: Boys' High Single, Derek Auger 314, Boys' High Triple, Derek Auger 730, Girls' High Single, Joanne Auger 220, Girls' High Triple, Pam Morrow 498; Team Standings: Mariners 88.5, Athletics 76, Devil Rays 72.5, Diamondbacks 63

Bantam C Demons win 2

OGDENSBURG - Goaltender Nick Albert kept the Demons in the game during the first period and Shane Simms scored 16 seconds after Ogdensburg had tied the game on power play goal to set the stage for a 4-1 Bantam C UCMHL East Division win here Nov. 11 and the first of two victories by North Dundas in four nights this week.

The Demons scored three in the second and poured in four in the third on their way to a 9-1 win over Alexandria in Chesterville Sunday.

Demons 4 - Ogdensburg 1

It took a period and a little bit of the Demons to get their legs under them on Ogdensburg's Olympic-size rink but Albert held them in the game until they found their scoring touch.

The Demons drew first blood, Pomainville scoring at 7:45 of the second from Simms and Matt Gilmer, but Ogdensburg tied it on the power play with 1:50 left in the period.

Simms put the Demons back up by one 16 seconds later, from Gilmer and Matt Baker, and Dan Marion scored unassisted with 5:21 gone in the third to make it 3-1 for ND. Ryan Guy closed it out with 26 seconds left in the game, from Thomas Douma.

Demons 9 Alexandria 2

Dan Marion scored four goals and added an assist to lead North Dundas to the win in Chesterville Sunday.

North Dundas poured in nine unanswered goals after the visitors had grabbed a 2-0 lead in the first nine minutes of the game.

Marion got his first, unassisted, with 1:24 left in the first and Rory Clement also scored unassisted, with 50 seconds left, to allow the Demons to enter the second tied at two.

Marion got his second at 14:29 and J.J. Cayer and Clement scored 26 seconds apart, at 11:33 and 11:07, respectively, to put the Demons up 5-2 after two.

Marion got his third and fourth in a seven-second span midway through the third and Guy and Gilmer finished out the scoring. Mike Tutton had a pair of assists for the Demons. Pomainville, Simms, Marion, Brown, Douma, Guy and Clement each had one.

TOWNSHIP OF SOUTH DUNDAS

TOWNSHIP OF SOUTH DUNDAS

Meeting Date/location Change

The next regular meeting of the Council of the Township of South Dundas will be Thursday, November 25, 1999, at 9:00 a.m., at the Iroquois Civic Centre.

Wilmont E. Horner
Clerk

QUALITY QUALITY QUALITY

1997 Plymouth Neon, Red, Air, Auto., Cassette	$9,980
1997 Chev Lumina LS, White, Loaded, Family Sedan	$14,900
1997 Dodge Neon, White, Air, Auto., Cassette	$10,550
1997 Dodge Stratus, Platinum, Fully Loaded, 53 kms	$13,900
1997 Chev Cavalier, Red, Auto., Sports Coupe, 51 kms	$11,560
1997 Cadillac STS, Platinum, Heated Leather	$33,900
1996 Pontiac Trans Sport SE, Loaded, Local Trade	$14,800
1996 Saturn SLI, Mint, Green, 4 Dr., 61 kms	$12,930
1996 Chrysler Intrepid Sport, White, 3.5L Engine, 56 kms	$14,990
1995 Chev Corvette Roadster, Red, Auto., 39 kms	$37,500
1995 Ford Escort Wagon, Power Windows, Etc., Economical	$7,900
1995 Chev Monte Carlo Z/34, White, Leather, Loaded	$13,900
1995 Chrysler Concorde, Bright Green, Luxury	$11,950
1995 Chev Corsica, Green, V6, Air, Clean Car, 67 kms	$9,260
1995 Olds Achieva S, Mint, 4 Door, Loaded, 66 kms	$10,800
1995 Chrysler Concorde, Teal, Mint, Loaded, 77 kms	$13,900
1994 Olds Ciera S, White, Fully Equipped, 67 kms	$9,950
1994 Ford Taurus GL, Bright Wine, Loaded, 70 kms	$8,860
1993 Ford Aerostar XLT, Loaded, Quads, Local Trade	$8,950
1993 Dodge Shadow, Air, Mint, Local Trade	$6,950
1992 Chrysler Dynasty, Immaculate, Local Trade	$6,350
1992 Chev Corsica, V6, Air, White, Sedan, 70 kms	$6,900
1990 Dodge Shadow, Silver, Cpe, Local Trade	$2,050
1987 Lincoln Town Car, Classic, Local Trade	$5,960

Notman MOTOR SALES LTD.
"Any Make, Any Model, Any Year"
543-4416
Highway #2 West, Morrisburg

SPORTS CALENDAR

North Stormont Intermediate Hockey League
8 p.m. - Fri., Nov. 19
Berwick vs. Avonmore
9:30 p.m.
Cornwall vs. Long Sault
Sun., Nov. 21
7:30 p.m.
Williamstown vs. Long Sault
Long Sault Vipers
8:15 p.m. Sat., Nov. 20
vs. St. Isidore Eagles
Maxville Mustangs
7:30 p.m. - Sat., Nov. 20
vs. Vankleek Hill Cougars

Finch Women's Broomball League
Mon., Nov. 22
8 p.m. - Finch vs. Crysler
9 p.m. - Phantoms vs Heagle
Winchester Hawks
8 p.m. Fri., Nov. 19
versus Athens Aeros
NDMHA Mega-Tournament.
Wed., Nov. 24 - Sun., Nov. 28
Games at both Chesterville and Winchester Arenas
Finals on Sat., Nov. 27 and Sun., Nov. 28
Novice, Atom and Pee Wee House League, B & C Divisions

NEIL FLEGG CARTAGE
SAND • GRAVEL • TOP SOIL
TRUCK & BACKHOE RENTALS
LICENCED SEPTIC BED INSTALLATIONS
NEWINGTON - 984-2513

SULLIVAN BROS.
(1950)
House moving • Basements • Septic tank installation • Crushed stone • Fill • Top Soil • Sand • Hy-Hoe • Backhoe • Dozer • Dumptruck
448-2332 - 448-3410

You Can Rent This Space For $7.50 per week

ROGER SALMON MASONRY CONTRACTOR
BLOCKS • STONE • BRICK • CEMENT WORK
TOP SOIL • SAND • GRAVEL
Backhoe • Bulldozer • Dump Trucks
LICENCED SEPTIC SYSTEM INSTALLATION
R.R. 1 Chesterville
448-3101 448-3683

D's COLLISION CENTER
Car Rental/loaner Available
24 Hour Towing Arranged
Bus.: (613) 774-2733
1-800-663-9264
Res.: (613) 448-2688
Fax: (613) 774-0407
P.O. Box 948, Dawley Dr
Just off Hwy 31, 43 By Pass
Winchester, Ont. K0C 2K0

You Can Rent This Space For $7.50 per week

Quarters ROAST CHICKEN
15% off Pizza
Mon. to Thurs., Delivery or Pickup
Delivery available 11am-2pm
4pm to closing
FREE Delivery Within 15 Kms
SUTTONS RESTAURANT
& Beaver Block Dining Room
500 Main St., Winchester
774-2809

You Can Rent This Space For $7.50 per week

BOYD CHRYSLER JEEP EAGLE
AUTO BODY REPAIR
Winchester - (613) 774-2520
(Fax - (613) 774-2264
Mopar GENUINE PARTS
Serving You Since 1936
CHRYSLER FIVE STAR SERVICE

CHESTERVILLE BOWLING LANE
Automatic Scoring
• Bumper Bowling
• Public Bowling
Saturday Afternoon & Evening - Sunday Afternoon
448-3535

Hawks fail to make up any ground against Lions

WINCHESTER - The Hawks gave up three goals on a pair of questionable penalties here Friday night to drop a 3-2 decision to the Rideau Division-leading Westport Rideaus.

The loss came two days after the Hawks edged the Tikis in Brockville but hey failed dot make up any ground on the Morrisburg Lions in the battle to escape the St. Lawrence Division basement when why were trounced 8-2 in Morrisburg Sunday afternoon. The Lions lost a pair of 2-1 games, to Athens Friday night and to South Grneville Saturday, to maintin the gap between them and the Hawks to three points.

To add injury to insult, the Hawks lost captain Casey Scobie in Friday night's game when he had his hand broken by a vicious slash by Westport's Dwight Merkley, who drew only a five-minute major. Whey he didn'[t get the gate for a deliberate attempt to injure is known only to referee Marc Lafontaine. Scobie immediately showed Lafontaine the injured but he decided to assess only a five-minute penalty instead of a game misconduct. Merkley ended up scoring the game winner.

Scobie under went surgery Saturday to repair the hand a may have to undergo a second operation. He may be lost for r the season.

Westport tied the game during a five-minute major to Trevor Helliker after the Hawks had taken a 2-0 lead.

Holliker had taken a punch in the head and hit the boards with his stick in protest with 6:22 left in the second, only to get a five-minute major from Lafontaine, who appeared to be watching the game on his private satellite.

Josh Dixon got the first Westport goal with 3:13 left tin the second and Donnie Conner tied it up at 1:28.

Merkley got the winner with 4:43 left while Liam Turpin was sitting gout a Winchester bench minor for too many men on the ice.

Hawks 4- Tikis 2

The Hawks picked up their third win of the season in Brockville last Wednesday night, getting a pair of their own on the power play.

Turpin scored from Billy Henderson and Brad McKinnon in the first and Dave Summers scored on the power play from Shawn Smail in the second.

The Hawks got a pair in the third, Henderson scoring from Smail and Ryan Kennedy getting their second power play goal of the game, form Summers and Matt McBean.

Lions 8 - Hawks 2

The Hawks led 1-0 after one on Summers' goal 4:04 into the game but Morrisburg exploded for four in the second to lead 4-1 going into the third and they outscored the Hawks 4-1 in the final frame for the 8-2 win to maintain their one-point hold on fifth place.

Summers got Winchester's third-period goal.

This week

The Hawks host the Athens Aeros this Friday night. Game time is 8:15. There will be more than $800 in clothing giveways from the Country Attic during the game.

Bantam B Demons win twice

North Glen-Stor's M. McRae scored on the power play with 37.5 seconds left as the Braves avoided a shutout loss to the North Dundas Demons in Upper Canada Minor Hockey League Bantam B play in Winchester Mon., Nov. 8.

The Demons didn't give up any late goals on Wednesday night in Morrisburg. In fact they didn't give up any goals at all as they hammered the Lions 9-0 behind the three-goal performance of Tim Gilmer.

On Tuesday night it was captain Stefan Gravelle leading the Demons with a pair, scored in a four-minute span at the end of the first period, on their way to a 3-1 win.

Gravelle got his first with 4:54 left, from Trent McBain, and he made it 2-0 with 39.6 seconds left, from Spencer Dawson.

Justin Morozuk made it 3-0 1:04 into the third, from Nik Paas.

McRae scored on a set-up from Lacombe to spoil Robert Lacelle's shut out bid.

Demons 9 - Lions 0

The game remained scoreless after the first period in Morrisburg last Wednesday but the Demons erupted for four in the middle frame and pumped in five more in the third to skate to the lopsided win.

The Demons scored their goals in bunches, getting three in a two-minute span late in the second after Colin Bowie had staked them to a 1-0 lead 1:41 into the period, from Josh McLean.

Gilmer got the first of his three, from Gravelle and Brodie Spratt, with 5:14 left and Paas got the first of his pair 1:25 later, from Bowie and Spratt.

Morozuk made it 4-0 with 2:01 left, from Paas and Spratt.

Derek Vingerhoeds got ND's fifth midway through the third, from Gravelle and McBain.

A minute and six seconds later Gilmer picked up his second, from McBain and Paas, and Paas got his second 57 seconds later, unassisted.

Gilmer got his third with 4:44 left, from Vingerhoeds, and McBain got ND's ninth, from Gravelle and Brett Bird, 2:55 before the buzzer.

Chris Currie had the shut out.

Bantam III Demons dump SF 9-5

Tim Johnson scored four goals and captain Ben Mead and Joshua Ennis each had a goal and three assists to lead the North Dundas Level III Bantam Demons to a 9-5 win over Smiths Falls in Chesterville Sunday.

The Demons led 4-3 after one and 5-4 after two before exploding for four in the third.

In the first it was Johnson, Ennis, James Johnson and Mead scoring for ND.

Tyler Byrne go their only goal of the second and in the third it was Johnson with three and Devin Carruthers, who also had two assists on the game.

Matt Baker, Ben Kirkwood, Stewart DeJong and James Johnson all had assists.

Atoms dump Lions 3-0

Connor Rielly and Matthew Simms each had a goal and an assist to lead the North Dundas Demons to a 3-0 win over Morrisburg in Upper Canada Minor Hockey League action in Chesterville Tues., Nov. 9.

The teams went through a scoreless first period and Rielly scored what held up as the winner with 4:50 left in the second. Simms and Tyson Volks had the assists.

Colin Moran scored on the power play with 1:05 gone in the third, converting Alyssa Baker's pass, and Simms got ND's third with 6:28 left. Rielly had the assist.

Recreation committee meets Thurs.

By Matt Krisjanis
ND Recreation Director

The Chesterville Recreation Assoc. will be holding their regular monthly meeting this Thurs., Nov. 18 at the former Chesterville Council Chambers. Start time is 7pm and the public is welcome to attend.

The North Dundas Minor Hockey Association is putting the final touches together for their annual mega tournament which starts on Wed., Nov. 24, and runs through to Sun., Nov. 28.

The Parade of Lights is drawing closer and preparations for the parade are coming together nicely. If you have not registered your float for the parade, and wish to do so, call Summers Insurance at 774-2515 or Sandy at 774-5858. Don't be shy, partner-up with someone and put a float in the parade.

The Jr. B. Hawks will be hosting the Athens Aeros this Fri., Nov. 19 at the Winchester Arena.

Finch and District Bantam Girls Broomball League
Thurs., Nov. 11

Team	Points
Avonmore	6
Berwick	6
Crysler	4
Finch	4
RC Heagle	0

Player	G	A	T
Leduc	4	1	5
Henderson	5		5
Hanson	3	3	5
Barclay	2	2	4
McCadden	2	1	3
Coleman	1	1	2
Longtin		2	2
Legault	2		2
Wheeler	2		2
Desnoyers	1	1	2
Moran	1		1
Hoogeveen	1		1
McMillan	1		1
Rushford		1	1
Gibson		1	1
Sagmester	1		1
Vanderveen		1	1
Picken	1		1
Lefleche	1		1
Nuderborn	1		1
Hanson		1	1
Flanagan		1	1
Hunt		1	1
Arcand	1		1
Coleman		1	1
McNaughton		1	1
Corkery	1		1
Lalonde		1	1

Toast The Night

New Year's Dance at the NEW Legion Hall in Chesterville

on Friday, December 31/99

Dance in the New Millennium

with music by "Revival" 60s - 90s

Meal after Midnight

$20.00 per person

"Tickets Available Now" at the Legion or any Member



NEW! VEHICLE PICK OF THE WEEK
2000 Ford Explorer Sport 4x4



SALE $31,700 Freight included or $392 + tax*

Automatic with overdrive, power sport buckets, fully equipped AM/FM cassette with CD. Stock #00181.

THE LITTLE DEALER

where friends send their friends

NEW! VEHICLE PICK OF THE WEEK
2000 Ford F150 XL Long Box



SALE $23,741 Freight included or $335 + tax*

4.2 L, V6, auto. w/OD, air and much more. Stock #00146.

1999 FORD WINDSTAR



Fully equipped with rear air and heat. Stock #99553.
Only $22,581

1992 DODGE 50 PICKUP



Auto., only 74,000 kms, sold as traded. Stock #00113-A.
Only $3,995

1998 FORD F150 S/C 4x4



Auto., air, V8 engine, short box, just arrived. Stock #99656.
Only $25,586

1997 FORD F150 S/C



XL, V8, with air. Looks great, only 48,000 km. Stock #99341.
Sale $19,997

1999 EXPLORER XLS 4X4



Ready for the winter, fully equipped. Stock #99580.
Only $28,564

1999 FORD TAURUS SE

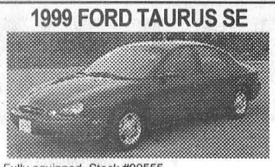

Fully equipped. Stock #99555.
Special $17,995

1997 FORD RANGER



Great work truck! Stock #99490.
Only $10,971

1997 FORD F150 XL



Auto., long box, V6. Stock #99573.
3 TO CHOOSE FROM
Starting at $14,995

1993 CROWN VICTORIA LX



Locally owned, gold package, fully equipped. Stock #99641A.
Only $10,967

1998 FORD F-150 S/C



V6, short box, low kms, air, auto, cruise and tilt. Stock #99486.
Special $22,287

1999 FORD TAURUS SE

NEW!

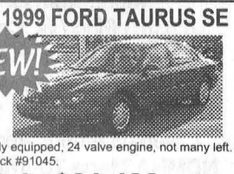

Fully equipped, 24 valve engine, not many left. Stock #91045.
Sale $21,433 ~~$26,595~~
Cash price - Freight Included

1997 FORD RANGER



Auto., box liner, only 61,000 kms. Stock #99489.
Only $13,224

1995 FORD CONTOUR

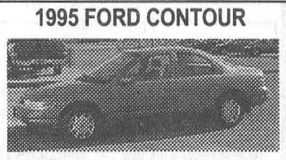

Auto., air, just arrived, fresh trade. Stock #91054A.
Only $8,995

1995 FORD AEROSTAR



3.0 L engine V6, auto., air, 7-pass., Stock #99624.
Only $10,968

1996 MERCURY GRAND MARQUIS

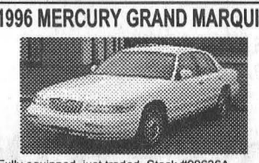

Fully equipped, just traded. Stock #99636A
Special $16,994

1997 FORD F150 XL 4x4



Auto., long box, box liner, air, cap included. Just arrived! Stock #99606
Only $18,996

1997 FORD RANGER XLT



Super cab, auto., 4x4, air & much more. Stock #90877A.
Only $18,281

1994 FORD TAURUS SEDAN



Excellent shape, fresh trade, fully equipped. Stock #90308A.
Only $9,588

1992 BONNEVILLE SSE



Fully equipped, sun roof. Great looking car. Stock #90876A.
SOLD AS TRADED
Sale $9,485

2000 FORD FOCUS SE

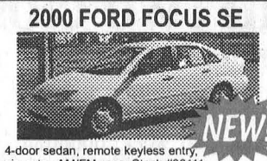

NEW!

4-door sedan, remote keyless entry, air, auto., AM/FM cass. Stock #00111
Only $18,607
Freight Included

1998 FORD TAURUS

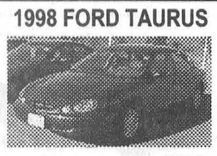

Fully equipped, just arrived. Stock #99616.
Only $15,985

2000 FORD F150 LARIAT

DEMO

4X4 S/C Flareside with leather interior. Just put on the road. Stock #00163.
Only $42,911
Freight included

1998 FORD WINDSTAR

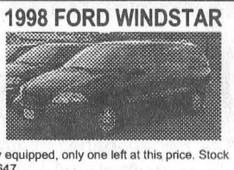

Fully equipped, only one left at this price. Stock #99647.
Only $17,995

1997 FORD ESCORT



5-spd., 4-dr. sedan, air, cass., only 43,000 kms. Just arrived. Stock #99558.
Only $11,495

1997 FORD ESCORT LX

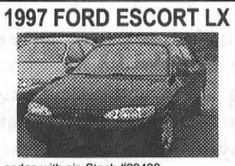

4-dr. sedan with air. Stock #99492.
Only $10,995

* Explorer based on 4.9% over 36 month lease. F-150 XL based on 6.9% over 36 month lease. $3,000 down, first, ref. security required, 8¢ km over 60,000 km, optional buyback. Applicable taxes, licence, insurance and adm. fee extra.

DONNELLY FORD-VERNON OFFERS A FULL LINE OF NEW FORD VEHICLES

SALES: MON.-THURS. 9 AM-9 PM, FRI. 9 AM-6 PM, SAT. 9 AM-5 PM SERVICE: MON.-FRI. 7:30 AM-5 PM; SAT. 9 AM-1 PM

DONNELLY FORD VERNON

HWY. 31, VERNON
Toll Free 1-888-728-0005
613-821-1252

20 Minutes From Everywhere

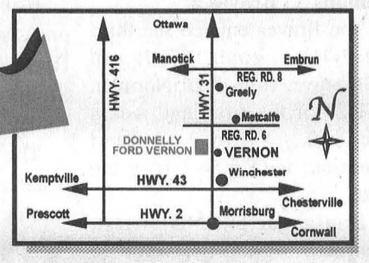

LOOK FOR US AT www.donnellyford.com FOR A FULL SELECTION OF NEW & USED VEHICLES ON THE WEB.