WINCHESTER PRESS

VOL. 79 NO. 42 — WINCHESTER, ONTARIO, THURSDAY, FEBRUARY 23, 1967 — PRICE 10 CENTS

Winter Carnival Royalty Crowned



Williamsburg's Brenda Whitteker

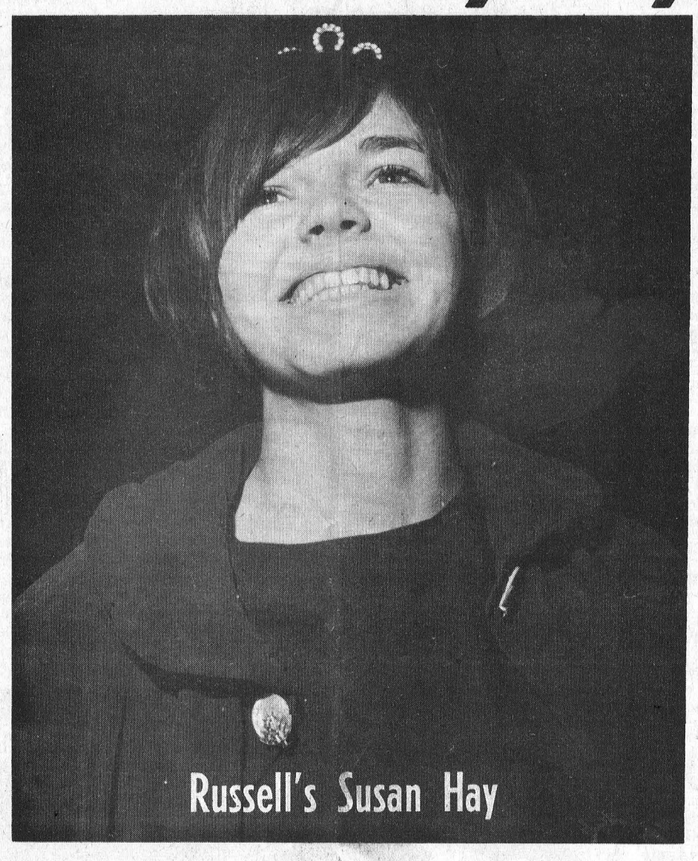

Russell's Susan Hay



Vernon's Leona Cameron

Mountain Township

Assured Fire Protection

Until the completion of a survey by the Ontario Fire Marshal's office, fire protection in the interim at least will be provided for Mountain Township by Winchester and Kemptville Fire Departments.

Agreement verbally with Mountain Township and Winchester Village Council was reached at a meeting last Thursday evening. Reeve Harry Williams, Councillor Ray Guy and Clerk C. L. Graham sat in with local council to discuss the matter. Earlier agreement had already been detailed between Kemptville and Mountain for coverage in the western section of the Township, to an imagiary line at the development about two miles below Hallville.

Fire Marshal's survey is being carried out at the request of Township Council to ascertain the requirements of providing proper protection. If temporary service from the two neighbouring fire departments is deemed acceptable the present word agreement will probably become more detailed and be passed officially.

Tentatively, Winchester Fire Department will cover the area of the Township east of the development road or along that road. In addition, they would travel elsewhere in the Township of Mountain, Inkerman, South Mountain, etc. upon request for assistance. Final details of any agreement will be published upon receipt.

Winchester's fire number is 774-3344.

Reeve Relates Toronto Trip

Information, pertinent and interesting. Source of the information was Reeve George E. Elliott as he related to Council details of interviews with the Ontario Water Resources Commission, Ontario Department of Highways and other government agencies on a recent Toronto sojourn.

The matter of highway by-pass will be furthered when the Department will send representatives to the village to discuss with council alternative plans for the project. Reeve Elliott Highways intend calling of a informed members that the public meeting after initial sessions with Winchester and Winchester Township councils.

Ontario Water Resources Commission officers informed the Reeve that the new well on North Street should be functional March 1st. Questioned on the subject of sewer installation before the reconstruction of streets, the Commission and the Department of Highways both suggested investigation fully of the possibilities of such a project under local improvement. A sidelight on this subject was provided by Councillor Fawcett who had interviewed an OWRC engineer who suggested the project would be excellent for completion under the Winter Works program. This program provides large grants against cost of labour on any project designated within the proper period.

Inside The Press

Women's	Page 2	Carnivals	Pages 6-7
Classified	Page 3	Mountain	Page 8
Coming Events	Page 4	Williamsburg	Page 9
Editorial	Page 5	Toronto Report	Page 10

Centurians List New Committees

Drifting snow and howling winds were the story outside Henderson Hall last Thursday evening, but inside Centurians were warm and enjoying an evening of good food and entertainment. Music was in order to warm up the evening atmosphere and Chesterville artists Gloria Henderson and Mesdames Don Cross and Langabeer entertained and lead the club in a sing-song.

Guest speaker of the evening Rev. W. C. Inglis, compared his young life in Scotland to the social and swinging sixties in Canada. Program was arranged by Charles Cross, Archie Rice and Lloyd Dixon.

Happy news came from the Centennial Carnival committee who reported a net profit of $303.00 on the evening of February 3rd.

Centurian Robert Ledgerwood said Grace before the meal, and the Creed was recited by Centurian Jim Walker.

Monthly program committees for the next year were posted as follows:

March, St. Patrick's, J. Walker, J. Fisher, H. Summers; April, Guest Night, W. Shadbolt, P. Boretos, W. MacDonald; May, Tour, H. Lannin, J. Rennison, J. Hatcher; June, steak feed, Len Steck, L. Dixon, B. Crummy, R. VanNoy, C. Hoffman, Reg. Workman; July or August, Picnic, C. Ault, S. Cameron, C. Holmes, Len Finter. September, D. Keys, M. Boyd, L. Acres; October, Nominating committee report, H. Eadie, C. Simpson, R. Earl; November, Ladies' night, E. Boyd, S. Ault, C. Cross, H. Willard; December, Christmas, B. Stel, D. Kenney, Dr. Byers; January Installation, L. Boyd, B. Dawley, H. Flora; February, L. Dixon, R. VanNoy, S. Black.

Student Essays My Responsibility As A Canadian

Secondary school students who would like to express their views as a responsible Canadian will be afforded the opportunity according to an announcement by The Winchester Press this week.

The Press, in conjunction with the Ontario Weekly Newspapers Association and the Canadian Weekly Newspapers Association, is pleased to announce a Centennial Essay contest. Open to secondary school students only, the essay contest will have winners from the local, provincial and national levels. And winners at each level will receive cash prizes and recognition of their essay writing talents.

Essays on "My Responsibilities as a Canadian" should not exceed 750 words and must be in the hands of this newspaper not later than March 31, 1967. Judges, whose decision will be final, will choose a winner from the entries submitted to The Press. The winner's essay will then be submitted to the provincial contest and the 10 provincial winners will make up the national contest.

In addition to at least a $50 cash prize at the local level, the provincial winner is in for another $100 cash prize plus a beautiful new trophy. Winner at the national level will also win more money, a trip to Expo and will be a guest of the newspaper association at the national convention in Ottawa this September.

The winner's essay will be published in full by this newspaper. When submitting the essay the student should make certain to attach his name, grade and school.

Details of the contest appear in a large advertisement elsewhere in this issue.

Centennial Ball Gala April 12 Costume Event

Winchester Centennial Program Committee met Tuesday evening in Council Chambers. Committee finalized details for the Winchester Centennial Ball to be held April 12 in the Public School auditorium. Tickets will go on sale immediately at a cost of six dollars and will be available in limited numbers on a first come first served basis. The Ball will be a Centennial feature with period costumes preferred dress.

Council Briefs

Council briefs: Joined Seaway Valley Travel Council, cost $25. New top light for police car, cost $95. Numbering of all municipal vehicles including fire equipment to assist in keeping complete cost record of each. New sign for erection on village garage on Clarence Street. Join Eastern Ontario Water Works Association.



O Canada . . .

Grand finale of the Mountain elementary school Centennial production included a story of the ten provinces and two territories of Canada. Detailed was their flag, coat of arms and date of entrance into Confederation. Story of the evening on a Centennial theme can be found on Page 6.—Staff Photo

Queen Of Queens Friday At 8 P.M.

1967 Queen of Queens will reign over the Lower Ottawa Valley. The lovely miss selected by the judges at the Metcalfe Lions super carnival will be crowned by the 1966 Queen Miss Jane Casselman of Winchester. Queens of carnivals throughout the district, Russell, Vernon, Winchester, Richmond, Embrun, Metcalfe and possibly others are expected to enter in the competition that selects the queen of all the royal courts.

Russell Township Exciting 1967

Russell Township has been a swinging Centennial municipality since 1967 opened and with what has passed and more of the same celebrations yet to come, the Township is enjoying an extremely active year.

Reeve W. E. Burton heads the municipal committee with vice president Mrs. Gerard Ganne and secretary Jean Guy Bourdeau. Board of Directors is composed of Mrs. Robert McCallum, Keith Russell and Don Hay of Russell; Mrs. Maurice Dagenais and Jean Paul Lafortune of Embrun, and Claude Gregoire of Marionville. From this board with several additions sub committees for specific events were named.

Bonfire and fireworks in both Russell and Embrun greeted the Centennial and decorations have gone up to brighten village streets. Embrun women's committee has already sponsored the fashion show "Portraits From The Past" and the Russell women will endeavour to publish a monthly revue of activities in addition to planning a fashion show. Embrun women too are preparing a commemorative recipe book of old and new magic mixes.

Three carnivals have already been staged — the Russell Carnaval, Embrun Carnaval and the Russell Lions Carnival.

Coming up will be the St. Patrick's Centennial Ball for all the Township in Berube's Hall, Russell. May 10th the Centennial Caravan will be in Casselman. Russell Fair will take on a Centennial air this year, and Confederation Day will be cause for a street dance in Embrun.

And there will be more. Details as soon as possible.

Campbell-Paul Exchange Vows At Vernon

Vernon Baptist Church, beautifully decorated with baskets of white and yellow mums, was the scene for the February 11 marriage of Linda Gail Paul and Glen William Campbell. Rev. Alvin Keeler officiated at the 2 p.m. ceremony.

The bride is the daughter of Mr. Clifford Paul, of Edmonton, Alberta, and the groom is the son of Mr. and Mrs. Bruce Campbell of Vernon.

Given in marriage by her father, the bride was radiant in a floor-length peau de soie Centennial gown with lace and net overskirt enhanced by short sleeves. A net veil and seed pearl crown complimented her gown. She carried a bouquet of yellow roses and white carnations.

Attending the bride as maid of honour, Isabelle Campbell sister of the groom wore a floor-length aqua satin gown with matching ribbon headband and shoes.

Bridesmaids Sandra Paul, cousin of the bride, and Gloria Herbert of Ottawa both were attired in turquoise satin gowns with ribbon headbands and shoes to match. Each carried a bouquet of white carnations.

John McBride of Vernon assisted the groom. Guests from Edmonton, Ottawa, Kingston, Smiths Falls, Winchester, Mountain Crystal Beach and Vernon were ushered to their appointed seats by Terry Hulllin and Mark Treimstra of Ottawa.

For her son's wedding Mrs. Campbell chose a turquoise chiffon gown with lace overskirt and complimenting hat. Black accessories and a mum corsage completed her ensemble.

For a wedding trip to the United States the bride wore a two-piece blue oriental design suit with black accessories and an orchid corsage. They will reside in Ottawa.

Miss Penny Harrison Addresses R. N. Assistants At Cornwall

Miss Penny Harrison, medical social worker, was guest speaker at St. Lawrence Chapter Registered Nursing Assistants Association annual meeting in Cornwall General Hospital. Miss Harrison told the group of the work being done by the social service department, of the hospital. The department was opened November 1, 1966.

Workers have specialized in the detection and treatment of emotional psychological and social stress and therefore can contribute to the treatment, Miss Harrison said. The department assists patients with family problems, social or emotional problems affecting illness, and rehabilitation plans. The speaker also said the more information the social worker has for the doctor, the sooner he can begin the sorting out process with the patient. She noted this communication between doctor and worker is essential if the patient is to receive maximum benefit from casework service.

Miss Harrison was introduced by Mrs. Barbara Buchan and thanked by Mrs. Margaret Kennedy, who also presented a gift of appreciation.

Annual reports were presented by the secretary, Mrs. Stewart, who also gave the financial report in the absence of Mrs. Cassie Urquhart.

Miss Dorothy Allen, president, conducted the meeting. The next meeting will be at the home of Mrs. Helen Stewart on March 14th.

St. Paul's W.M.S. February Meetimg

Despite the inclement cold weather 18 members of St. Paul's Presbyterian W. M. S met in the S. S. Rooms on Tuesday last. Roll call was answered with a verse of Scripture containing the word "Faith."

Mrs. Hugh Wilson welcomed all present and opened the meeting by reading verses entitled "Saved To Serve," followed by an impressive "In Memoriam" for Marion Angus, a church members and a Home Helper in recent years. Mrs. Keitha Morrow rendered a prayer for the missionary prayer partner, Miss Eleanor Knott of India.

After a short business meeting the devotional was taken by Mrs. Hans Peterson, Mrs. McKercher and Mrs. C. R. Robinson. Scripture reading was given by Mrs. Robinson followed by a reading on "Faith" by Mrs. W. McKercher.

A question and answer period ensued, taken from the study book for the year, on the establishing of the first churches and the General Assembly. The churches in those days were the centre of people's lives. Reasons were given for the formation of Presbyteries, and told of the expansions of the early churches. Current Events were ably given by Miss Clara Anderson.

"Surely Goodness And Mercy" was sung by Rev. and Mrs. Inglis followed by a short talk by Rev. Mr. Inglis.

A dainty lunch was enjoyed by all, and the president, Mrs. Wilson closed with prayer, after thanking her committee.

Inkerman U.C.W. To Sponsor Bake Sale March 10th

At the February meeting of Inkerman U.C.W. held at the home of Mrs. James Holmes, members were in full agreement to sponsor a Bake Sale in Winchester Legion Hall on Friday, March 10th, in the afternoon.

Mrs. Russell Suffel, president, presided for the business session during which eight home calls and four hospital visits were reported by the 15 members present.

The devotional period was conducted by Mrs. Jas. Holmes Mrs. Ralph Allison and Mrs. Wallace Crowder.

Mrs. Harold Baldwin introduced the new study book, "The Church Grows In Canada."

The president closed the meeting with prayer.

Mrs. Ralph Shaw Hosts Hallville U. C. W. Group

The regular monthly meeting of Hallville U. C. W. was held at the home of Mrs. Ralph Shaw with a good attendance.

The president, Mrs. Franklin Milne presided, and in the absence of Mrs. Stanley Coleman, recording secretary, Mrs. Melvin Christie read the minutes, following with the roll call which was answered with "Something I would like to do during Centennial Year." An interesting variety of projects were mentioned.

Mrs. Lanson Hyndman, program chairman convener, briefly outlined the programmes as drawn up for the year by the committee. Money was voted toward expenses for young people of the congregation who wish to attend Toc Alpha and to the "Cup of Milk" Fund.

Devotions were conducted by Mrs. Ralph Blaine, Mrs. Brock Hough and Mrs. Lorne Hoy. The Centennial hymn was sung, Mrs. Hoy read the Scripture and Mrs. Hough led in prayer, closing with a prayer hymn, "Lord Of The Lands." The guest speaker, Mrs. W. E. Black, of South Mountain, was introduced by Mrs. Lanson Hyndman. Mrs. Black, who was wearing a period costume, brought a challenging message on the Centennial and what God may be expecting of Canadians at this time. Mrs. Black then presented the film, "There Was A Bear In The Road." with accompanying record, which was enjoyed and very much appreciated. Mrs. Milne thanked Mrs. Black, those who assisted with the evening's program, and the hostess.

A contest, identifying from pictures, prominent Canadian women, was conducted by Mrs. Blaine and won by Mrs. Lloyd Logan and Mrs. Gordon Hyndman.

Obituaries . . .

Sheldon McMillan

Sheldon Ray McMillan, of McGregor, Ontario, well known in Winchester, died February 13th. He had been hospitalized following a traffic accident the previous day.

Son of Melvin Roy McMillan and Olive Elizabeth Robinson. he was born in Finch on November 23rd, 1935. On July 4 1959, he married the former Edna Nellie Dillabough of Winchester. Mr. McMillan and his family had lived in McGregor for two years. He was a mechanic for Inter City Trucking in nearby Windsor.

Mourning the passing of their father are sons Randy, Ricky and Douglas, and daughters Katherine and Karen, as well as a sister, Mrs. Dwayne Gillard (Shirley), of Essex.

A member of the Presbyterian Church, Rev. W. C. Inglis of St. Paul's conducted funeral service from Vice and Craig Funeral Home on Friday, February 17th, at 3 p.m. Pall-bearers for interment in Maple Ridge Cemetery were Floyd Armstrong, Lyle Rae, Myles Hunter, Alex Scott, Allen McRoberts and Clifford Stewart.

T. F. Townsend

A former minister of the Inkerman charge of the United Church of Canada, Rev. T. F. Townsend, of Belleville, died February 8th, 1967 in his 79th year.

Born in Harrowsmith, he had served in Pendleton, Frankville, Westport, Inkerman, Elgin, Stirling, Deseronto, Rennersvillle, and Holloway Street United Church in Belleville. A Legionnaire, Mason and Orangeman, he is survived by his wife, Lucy Eleanor Medcof of 19 Hillside Street, Belleville and a daughter, Mrs. W. Pauline Potts, also of Belleville.

Funeral was Saturday, Feb. 11th, with interment in Belleville Cemetery.

TRY A PRESS CLASSIFIED!
Phone 774-2524
THE WINCHESTER PRESS

BIRTHS

Following is a list of recent births at the Winchester District Memorial Hospital:

On Wednesday, Feb. 15, 1967 to Mr. and Mrs. Garth Workman, Winchester R.R. 3, a son.

On Wednesday, Feb. 15, 1967 to Mr. and Mrs. Donald Craig, of Morrisburg, a daughter.

On Thursday, Feb. 16, 1967, to Mr. and Mrs. Marcel Gauvreau, of Williamsburg, a daughter.

On Friday, Feb. 17, 1967, to Mr. and Mrs. Winston James, of Winchester, a son.

On Sunday, Feb. 19, 1967, to Mr. and Mrs. David Froats, of Morrisburg, a daughter.

On Monday, Feb. 20, 1967, to Mr. and Mrs. Glen Robinson, Chesterville R. R. 2, a son.

On Tuesday, Feb. 21, 1967, to Mr. and Mrs. George Bray, of Metcalfe, a daughter.

Miss Marion Somerville Angus Dies

In a local hospital on Sunday, February 12th, Miss Marion Somerville Angus (Minnie) passed away in her 85th year.

Born at Merivale, Ontario where she received her early education, she later moved to Lochaber, Que. with her family. She was the daughter of George Angus and his wife Annie Sparling Hopper, and a beloved sister of Mrs. Eva MacLachlan of Lochaber, Que., John, George and Arthur of Winchester. She was predeceased by two brothers, William and Thomas, with whom she had made her home in recent years in Winchester.

She was a member of St. Paul's Presbyterian Church and a Home Helper in later years.

The funeral service was held on Tuesday afternoon from Vice and Craig Funeral Home, with Rev. Wm. Inglis officiating. Interment followed in the family plot at Merivale, Ont.

ENGAGEMENT

Mr. and Mrs. Maynard Reaney of Metcalfe announce the engagement of their daughter, Lola Nelda Alberta, to Mr. Ronald Walter Isaac, son of Mrs. Russell Isaac, Parkhill, Ontario, and the late Mr. Isaac. The wedding will take place Saturday, March 25th, 1967, at Metcalfe United Church, Metcalfe.

ENGAGEMENT

Mr. and Mrs. Walter Marriner of South Mountain wish to announce the engagement of their daughter, Diane, to Mr. Gordon Turner, son of Mr. and Mrs. Edgar Turner of Winchester. The wedding will take place in September.

DIAMONDS

Priced To Suit Any Purse
Terms Arranged If Required
DAVIDSONS
WINCHESTER
774-2102

GET MORE OUT OF LIFE GO OUT TO A MOVIE!

MURIEL'S FLOWERS
FLORISTS TELEGRAPH DELIVERY F.T.D. INTERFLORA WORLDWIDE
Phone 774-2201
Winchester

jo-anne shoppe
"SATISFACTION"
774-2003 Winchester
Final Clearance
OF
Winter Coats


WE MUST MAKE ROOM FOR SPRING STOCK ARRIVING DAILY
50 COATS
FUR TRIMMED AND UNTRIMMED
All Lovely Styles
And Colours Galore!
Reg. $29.95 & $34.95
Clearing $16.95
Sizes 8-20 & 14½-24½
ALL SALES FINAL — NO LAYAWAYS

IGA
FOOD IS A BARGAIN DURING IGA's
WINTER CARNIVAL
OF VALUES!
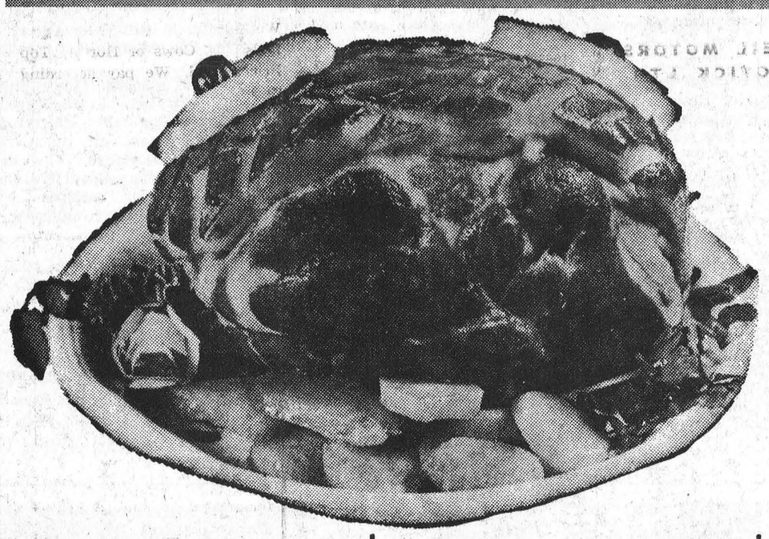
FRESH PICNIC STYLE
PORK SHOULDER
ROAST
SHANKLESS — 5 - 6 lb. AVG.
43¢ lb.
TOP VALU
CHOICE PEAS
7 14 oz. Tins $1
TOP VALU
INSTANT COFFEE
6 oz. Jar 69¢
BLACK DIAMOND
CHEESE SLICES
3 8 oz. Pkgs. $1
MAXWELL HOUSE
ROASTED COFFEE
1 lb. Bag 87¢
GARDEN VALLEY
CHOICE TOMATOES
4 28 oz. Tins $1
CARNATION
EVAPORATED MILK
6 15 oz. Tins $1
FINE
WHITE GRANULATED
SUGAR
5 lb. bag 35¢
FRESH WHOLE 5 to 6 lb. avg.
PORK BUTT ROAST lb. 49c
BONELESS COTTAGE STYLE
PORK BUTT ROAST lb. 59c
LEAN BUTT OR SHOULDER
PORK CHOPS lb. 59c
BONELESS FROZEN (Twin Tied) EITHER END (2½ to 3 lb. avg.)
PORK LOIN ROAST lb. 79c
LEAN SWEET PICKLED BY THE PIECE (3½ lb. avg.)
END CUT CENTRE CUT
PEAMEALED BACK BACON lb. 69c lb. 79c
ECONOMY PACK ESSEX SKINLESS
WIENERS 5 lb. Pack $2.49
ESSEX ASSORTED PACK SLICED (16 oz.)
COOKED MEATS ea. 79c
ESSEX & LABELLE FERMIER PURE (1 lb. pack)
PORK SAUSAGE 69c
COOKED & BREADED HADDOCK
PORTIONS IN TRAYS lb. 69c
TOP VALU SLICED (1 lb. cry. pkg.)
SIDE BACON 89c
BARCLAY'S WILLIAMSBURG
WINCHESTER LEN STECK
PORTEOUS' VERNON
There's MORE in STORE for YOU at ... IGA

O.P.P. Weekly News Report

O.P.P. officers in Dundas County last week patrolled 111,102 miles of highway and secondary roads in a total of 712 duty hours. Results of this patrol were 29 highway traffic charges being laid and 23 warnings issued. Five property damage accidents were reported and investigated. No one suffered personal injury.

Two thefts were reported and investigated and resulted in one person being charged under the Criminal Code of Canada. Three arrests and five criminal code charges resulted from a disturbance in one of the local dance halls. Officers also answered seven other calls arising from various circumstances.

Three infractions of the Liquor Control Act of Ontario were investigated and three charges were preferred.

A total of three hours was spent in the courts registering 36 convictions.

TIP FOR DRIVERS

The Highway Traffic Act states: "The driver or operator of a motor vehicle shall not follow another vehicle more closely than is reasonable and prudent having due regard for the speed of such vehicle and the traffic on and the conditions of the highway." "The driver or operator of a commercial motor vehicle when driving on a highway outside of a city, town or village, shall not follow within 200 feet of another commercial motor vehicle; but this shall not be construed to prevent one commercial motor vehicle overtaking and passing another such vehicle."

IN MEMORIAMS

BELLINGER—In loving memory of our dear son, Clarence Bellinger, who passed away February 23, 1962.

The heavenly gates were opened.
Five years ago to-day,
With good-byes left unspoken,
You gently passed away.
You could not say good-by to us,
Perhaps it was just as well,
We never could have said good-by,
To the one we loved so well.
—Mother and Dad. 42p

IMRIE—In loving memory of a dear daughter and sister, Wilma June Imrie, who died suddenly February 23rd, 1958.

Softly the leaves of memory fall
Gently we gather and treasure them all,
Unseen, unheard she's always near,
Still loved, still misssed and ever dear.
—Ever remembered by Dad, Mother, Sister and Brohter. 42p

• SELL • RENT • SWAP • HIRE • BUY • SELL • RENT • SWAP • HIRE • BUY • SELL • RENT • SWAP • HIRE •

LOW COST CLASSIFIED ADS GET RESULTS

• HIRE • BUY • SELL • RENT • SWAP • HIRE • BUY • SELL • RENT • SWAP • HIRE • BUY • SELL • RENT •

Cards of Thanks...

CARD OF THANKS—I wish to express my sincere thanks to friends and neighbours for the cards, treats and flowers, also to the clergy for their visits and prayers. Special thanks to the nurses and staff at the Winchester and District Memorial Hospital for their kindness and help while I was a patient there. —Mrs. Hobart A. Holmes. 42p

CARD OF THANKS—We would like to express our sincere thanks and appreciation for the beautiful gifts received from relatives and Inkerman Wesleyan Methodist Church on the occasion of our 25th wedding Anniversary on February 16th. Your thoughtfulness will always be remembered.—Beverly and Ruth Jackson. 42c

IN MEMORIAMS

WYLIE—In loving remembrance of a dear husband and father, A. K. Wylie, who passed away February 25th, 1962.

The years are quickly passing,
Though still we can't forget,
For in the hearts that love him,
His memory lingers yet.
—Wife and family. 42p

COOPER—In loving memory of a dear husband and father, Ritchie Cooper, who passed away February 24, 1966.

One year has passed since that sad day,
When one we loved was called away,
God took him home, it was His will,
Within our hearts he liveth still.
—Wife Ruby and family. 42p

FADER—RICE—In loving memory of our dad, Martin Fader, who died March 1st, 1965, and also dear sister, Hilda Rice, who died March 10th, 1960.

Memory drifts to scenes long past,
Time rolls on, but memories last,
Sunshine passes, shadows fall,
But loves remembrance outlasts all.
—Gwen and Dick. 42p

CARD OF THANKS—We would like to express our thanks to our friends and neighbours for the messages of sympathy and many acts of kindness shown to us in our recent bereavement. —Henry Garlough and family. 42p

CARD OF THANKS—Mrs. John Atchison's family wish to extend their heartfelt thanks and appreciation for the acts of kindness, messages of sympathy and beautiful floral offerings received from relatives, friends and neighbours. Thanks to the nurses and staff at the Winchester and District Memorial Hospital. Special thanks to Dr. Morrow, in our recent sad bereavement of a loving husband father and grandfather. 42p

CARD OF THANKS—We wish to extend a Sincere Thank You to the many people who called on us on Sunday Feb. 12, and made us so very happy on the occasion of our fiftieth Wedding Anniversary A special thanks to Rev. Inglis and the congregation of St. Paul's Church, to our family, relatives, friends, our neighbours here, our former neighbours at Toyes Hill and the staff of Dixon's Allied for their beautiful gifts. Also for the many messages and cards of congratulations. All this we appreciate so much and will cherish and remember always. —Elzie and Irma Johnson. 42p

FOR SALE

APPLES—Macs & Snows. From $1.50 up in your own container. Apple cider 30¢ quart. Apply to Gibson Bros., Mountain, Ont. Phone 989-6197. 42-45c

FOR SALE

Good Used Cars

1966 Chev. Bel-Air, 4-door, 6 cyl., automatic, black, low mileage.
1965 Pontiac Parisienne 2-door hard top, V8, automatic, P.S., new condition.
1965 Ford Galaxie 2-door hard top, vinyl roof, V8, automatic, power equipped.
1965 Chrysler Windsor, 4-door hard top, P.S., P.B., warranty supplied.
1965 Pontiac Laurentian 4-door V-8, auto, green with matching interrior.
1963 Pontiac Laurentian, 4-door, automatic, radio.

THIS WEEK'S SPECIAL

1962 Pontiac Strato Chief, auto.
1960 Chev., 4-door, automatic, radio.
1959 Chev., 4-door, V8, automatic, radio, A1 condition

BOGART MOTOR SALES LTD.
Phone 448-2488
Chesterville, Ontario.

Sheldon Robinson
representing
McNEIL MOTORS MANOTICK LTD.
May we have a call from you before you buy!
— Phone Manotick —
692-3503 or 692-3255
— Phone Winchester —
774-2820

CLASSIFIED ADVERTISING RATE

For Sale, Wanted, Lost and Found Advts., not over 25 words, 75 cents for the first insertion and 50 cents for each subsequent insertion. Card of Thanks, $1.25 minimum. In Memoriams $1.00 with four-line verse, 25c for each extra 4 lines of verse. Advts. for this column are inserted on a **Cash Basis only.** They will not be accepted over the phone or by mail unless the party has an open account with us, or unless the cash accompanies the order.

FOR SALE

FOR SALE—One dark oak carved dining room table, 8 chairs and buffet, in good condition. Very reasonable, phone 774-2441. 42-43c

FOR SALE—One Westinghouse refrigerator in good condition. Asking $35.00. Apply to Raymond Porteous, phone Winchester 774-5126. 42p

FOR SALE—One Beach combination oil and gas kitchen stove. One Coleman space heater. Both in good condition. Phone 774-3691. 42c

FOR SALE—5,000 bales of clover hay, one New Holland Baler and Bale Thrower, one year old. Apply to Ralph Steinburg, phone 448-2626. 42-43c

FOR SALE—1 Frigidaire Refrigerator in good condition. 1 electric stove nearly new. Apply to Cliff Berry, South Mountain, phone 989-2027. 42-43p

FOR SALE—Inglis Semi automatic wringer washer, pump, timer, lint filter, 3 years old, like new, price $75.00. Apply to Gerald Cross phone 774-3649. 42-43p

FOR SALE—1 Findlay Coal & wood range. 1 Findlay Combination electric & coal and wood range. 1 girl's bicycle. 1 set of Renfrew scales, weigh up to 2,000 lbs. All articles in good repair at reasonable prices. John Barrett, phone 774-6632. 42p

FOR SALE—4 brood sows all due to farrow within 10 days. 2 first litters and 2 third litters. Apply to Ken Murphy, Crysler, Ont., phone 984-2828. 42p

FOR SALE—1 DeLavel 27 can stainless steel direct expansion bulk cooler, used 6 months. Also 2 single unit DeLavel magnetic milkers complete with pump, motor and electric timer. Apply after 6 p.m. to Ronald Prosser, Cardinal, phone 657-4745. 42-44c

NOTICES

NOTICE

We Buy . . . sick or dead animals . . . Cows or Horses. Top Prices Paid. We pay according to size and quality . . . 24-hour service. Phone Russell 445-2859 Collect.

RENALD MOSS
Licence No. 23C66
32-33p-34tfc

FOR SALE

HAY BOUGHT AND SOLD
Phone Morrisburg 543-2900. 12yr

FOR SALE — 5 Sows, due to farrow March 5th. Telephone 774-5466. 41-42c

FOR SALE—Four Pure Bred Yorkshire Boars, serviceable age apply to Ron Lewis, phone 774-6722, Mountain, Ontario. 41-42c

FOR SALE—3 bedroom home in Winchester Springs. Phone 774-6920, Winchester. 41-42c

FOR SALE — Fence posts and straw. Apply to R. Verhey, Winchester Springs, 774-5862. 42-43c

FOR SALE—Coleman gas floor furnace complete with thermostat. Will send someone to install furnace and deliver gas. Apply to Maurice St. John, Hallville, Ontario. Phone South Mountain 989-6184. 41-42c

CLIPPERS FOR SALE—Several animal and barber dual purpose clippers on hand. Ideal for farmers. Two sets of heads with each set of clippers. Also several real good sets of barber clippers. You should see these clippers at D. A. Mallory's Winchester, phone 774-2327. 38tfc

TO RENT

TO RENT—Available March 1st seven room dwelling and garage in Winchester. Phone 774-2210. 41tfc

FOR RENT—Two bedroom apartment, heated, with usual conveniences, on St. Lawrence St., central. Available March 1st. Apply to Mrs. W. C MacDonald, phone 774-2331. 37tfc

WANTED

HOME TYPING—Will do typing in my home. Phone South Mountain 989-5420. 42-43c

AVON OPPORTUNITY

EARN that extra money showing beautiful cosmetics as advertised in leading magazines and on TV by Avon. Good earnings. Ideal for housewives. Write Miss M. Rossiter, 4 Maple Crest, Ville de Lery, P.Q. 42c

WANTED—Your animals, dead or alive, with no cost to you. Will pay $5.00 to $10.00 for cows and horses plus the quality of the animal. For prompt 24-hour service call collect, Gerard Hebert, Crysler, Ont., phone Chesterville 448-2612 or Crysler 987-5364. Licence No. 22C66 4 tfc

WANTED

WANTED—To rent 20 head of Holstein Cattle for coming year. Apply in writing to box B220, Winchester Press.. 42tfc

WORK WANTED — Painting & Decorating. For more information and estimates, apply to Doug Durant, Mountain, Ontario telephone S. Mountain 989-5633. 51yr

WANTED—We will pick up and pay you for your sick or dead animals according to quality. $2. to $10. for cows, and $5. to $15. for horses. For prompt service call collect Herb Loucks, 774-5250, Winchester or Guy MacAbee, 987-2818, Crysler. Licence 12 C 66. Dead Stock Plant 11 R P 66. 24tfc

WANTED TO BUY—Antiques: Corner Cupboards; Marble Top Tables; Washstands; Chest of Drawers; All Kinds of Coal-oil Lamps; Coloured Glass; Pattern Glass; Butter Bowls; Printers & Ladles; Clocks; Guns; Swords; Brass Kettles; Cast Iron Farm or School Bells; Round Dining Room Tables; Picture Frames; Wash Bowel and Pitcher Sets; Entire Contents of Homes or Estates. Please Write—Lawrence Shaver, 408 First St. East, Cornwall, Ont. 42tfc.

Local Man Required

I need a representative for my firm in this area. This opening may be worth up to $8,000.00 yearly for the right person. Full or Part time. Age 21 to 70. Can you make short auto trips? We hope you will start soon and stay with us a long time. Contact now! Orval Moak, Newington, phone Finch 984-2542. 41-43c

ONTARIO

Auction Sale

OF BUILDINGS FOR REMOVAL OR DEMOLITION
PROPERTY SALE K-01467

House approximately 25' X 40' stone foundation and privy in Lot 30, Concession 6, Township of Williamsburg, 2 miles north of Williamsburg, north of Highway 31.

Sale to take place on the premises at 1:30 p.m. E.S.T.

TUESDAY, FEB. 28th, 1967

TERMS: Cash or cheque, plus $100.00 performance bond to guarantee that work will be completed according to D.H.O. requirements. All cheques to be made payable to the Treasurer of Ontario, and they will be certified immediately upon conclusion of the sale.

NOTICE: A permit is required to move a building along, across or over a Provincial Highway and/or a Municipal Road or Street. Persons who may be interested in purchasing these buildings for the purpose of moving them intact or in sections, to another location must obtain information regarding permits from the District Office noted below PRIOR TO THE SALE.

NOTE: No warranty or guarantee is extended or implied as to the accuracy of measurements and description of buildings or as to their condition of suitability for any particular purpose. For further information contact:

THE AUCTIONEER:
Mr. Delbert Hummel,
R. R. No. 1,
Chesterville, Ontario
Telephone 448-2506
OR
District Engineer,
Department of Highways,
530 Tremblay Road,
Ottawa 8, Ontario.
Telephone: 745-6841
OR
Right-of-Way Division,
Postal Bag 4000,
355 Counter Street,
Kingston, Ontario.
Telephone: 544-2220

Department of Highways
Ontario
42c

NOTICES

SPENCER & SPIRELLA

For all ladies who are interested in looking their very best, we have a lovely new white nylon material on sale all through February. Please call your figure stylist, Mrs. Ethel Serviss, 194 Caldwell Dr. Phone Iroquois 652-4367, by appointment please. 41-42c

FARM SERVICE

The highest premium paid for your dead and disabled cattle and horses, according to size. Please call Collect, C. F. Woods, Phone 989-6176, or Edwin Woods Phone 989-5281, Mountain. Licence No. 34-C-66. Cash will be paid when picked up. 37tfc

PERSONAL—Hygienic Supplies (Rubber Goods) mailed postpaid in plain, sealed envelopes with price list. Six samples, 25c; 24 samples, $1.00. Mail-Order Dept. M-57, Nov-Rubber Co., Box 91, Hamilton, Ontario.

FARMERS . . .
Have Your Cattle Clippers Repaired and Blades Sharpened
—By—
D. A. MALLORY
Phone 774-2327 Winchester

N. TENENBAUM
OPTOMETRIST
MORRISBURG, ONTARIO
Successor to
ART WAHLROTH, O.D.
— HOURS —
Every Tuesday & Thursday by appointment, please call
543-3055

Blom's Meats
MOUNTAIN STATION
989-2093
Choice Half of Beef ... 55c lb.
Choice Lean Pork ... 46c lb.
Cut, wrapped and fast frozen
5 lb. Chicken Breasts lb. 59c
5 lb. Chicken Legs.....lb. 59c
10 lb. Sausage $4.50
Home cured bacon ends sliced .....lb. 55c
FULLY GUARANTEED
OUR NEW SLAUGHTER HOUSE IS NOW IN FULL OPERATION

FOR SALE
Older type stone house on Main Street. Property is priced for quick sale.
W. C. MacDONALD
Real Estate Broker
WINCHESTER
Box 330 — Phone 774-2331

Sullivan Bros.
GENERAL CONTRACTORS
* * * * *
WATER TANK SERVICE
EQUIPMENT RENTALS
AIR COMPRESSOR
BULLDOZERS — D7; D4 and 977
¾-YARD SHOVEL
GRAVEL, SAND, FILL
* * * * *
Phone Chesterville
448-2660

REAL ESTATE
. . . Residential
. . . Farm Property
. . . Business
FOR INFORMATION CALL
774-2331
W. C. MacDonald
Real Estate Broker
Winchester

GET MORE OUT OF LIFE — GO OUT TO A MOVIE!

PROFESSIONAL DIRECTORY

GRAHAM L. CASSELMAN
C. L. U.
Crown Life Insurance
Group Insurance - Pension Plan
Phone 774-5150 Winchester

Biccum & McIntosh
LIMITED
General Insurance - Real Estate
Agents for
North American Life
Phones—Office 774-2410
Residence 774-5775
WINCHESTER - ONT.

MONUMENTS
GRANITE and LONITE
Local Representative For
LONS MEMORIALS
DWIGHT CROWDER
Williamsburg, Ontario
Telephone 535-2683

HAZEN B. MELDRUM
Ontario Land Surveyor
2 Pitt Street, Cornwall, Ont.
Telephone WE 2-8124

THE ROYAL CANADIAN LEGION
Branch 108, Winchester
Meets on the First Monday of each month in the Legion Hall, Winchester.
All War Veterans Welcome
RAY GUY, President.
ROSS McCONNELL, Sec'y.
ARCHIE RICE, Treas.

HAROLD D. POAPST
District Representative, North American Life Insurance Co.
Complete Insurance Service
Automobile - Fire - Wind - etc.
Real Estate Broker
Phone 774-2602 - Winchester

MONUMENTS
L. D. Wells & Sons
Formerly C. C. Stubbs & Co.
MONUMENTS, CEMETERY LETTERING
on No. 2 Highway opposite the New Union Cemetery
PHONE KEystone 4-2255
ROSS McCONNELL, Repres.
WINCHESTER. Phone 774-3541
"The Most Modern Shop In Eastern Ontario"

S. EARL FREELAND, C.L.U.
The Manufacturers' Life Insurance Company
Suite 403, Victoria Building
140 Wellington St., OTTAWA
Telephones: Office CE 2-3507
Res. Winchester 774-2334

THE WINCHESTER PRESS
— for —
Commercial Printing
Continuous Forms
Office Supplies
PHONE 774-2524

ROCK OF AGES
Look for this seal. It's your guarantee of permanence.
J. L. KINKAID
Phone KI 3-3184
Morrisburg
FAMILY MONUMENTS
Authorized Dealer
"Cemetery Lettering"

FRED S. COONS INSURANCE
For Prompt Service Call
CHESTERVILLE Ph. 448-2398

LIFE INSURANCE
District Representatives of the Mutual Life Assurance Company of Canada: Lyall M. Crowder, South Mountain. Phone 989-2154; Keith Crowder, Brinston. Phone South Mountain 989-5674. Office: Phone 989-2157

The Provident Investment Company
Provident Mutual Fund Ltd.
Investors Trust Company
WARD GOWLAND
48 Largo Cres. Ottawa 5, Ont.
Telephone 224-3180

HENDERSON LODGE NO. 383 A.F. & A.M., WINCHESTER
Meets in the Masonic Temple on the Second Thursday of each month at 8.00 p.m.
Visiting Brethren Welcome
J. E. BOYD, Wor. Master
DR. W. A. SHERWOOD, Sec'y.

CROWDER'S INSURANCE AGENCY
All Lines of General Insurance
Office Phone 989-2157
L. M. CROWDER, Res. 989-2154
C. M. CROWDER, Res. 989-2149
SOUTH MOUNTAIN, ONT.

McVEY INSURANCE SERVICE
Bill McVey - Jim McVey
Phone METCALFE 157
Ottawa 232-7544
Auto - Fire - Farm - Life and Liability

For Cemetery Memorials See
W. J. L. BOYD & SONS
Representing
R. M. Best Granite Co., Kingston
Architects and Craftsmen of Civic and Private Memorials.
Church Memorials of Bronze, Marble and Brass
Phone 774-2520 - WINCHESTER

DR. R. GIANTURCO
Veterinary Surgeon
Phone 448-2828
CHESTERVILLE, ONT.

SUMMERS INSURANCE SERVICE
H. E. Summers - E. R. Summers
TELEPHONE 774-2515
A Complete Insurance Service for all lines of Fire and Casualty Insurance. Also low cost Automobile Financing and Insurance Plan.

R. BRYSON PATTERSON
OPTOMETRIST
Office Hours: 9 - 12 — 1 - 5
For appointments Ph. 258-2274
Prescott Street, Kemptville

CORNWALL - OTTAWA - MORRISBURG
MacLEOD, COMRIE & CO.
CHARTERED ACCOUNTANTS
Licensed Trustees in Bankruptcy
Cornwall 932-3613
Morrisburg 543-2935

ARTHUR A. CRAWLEY & CO.
CHARTERED ACCOUNTANTS
OFFICES AT
OTTAWA — TORONTO — MONTREAL — PEMBROKE
BROCKVILLE — SUDBURY — NORTH BAY
SAULT ST. MARIE — WINNIPEG — VANCOUVER
...t St., Ottawa - Phone 233-7715

UNITED COUNTIES OF STORMONT, DUNDAS AND GLENGARRY

TENDERS FOR MATERIALS AND SERVICES — 1967

Sealed tenders, plainly marked as to contents, will be received by the undersigned until 12 o'clock, noon, March 10th, 1967, for the season's supply of materials and services for the County Road System, as follows:

MATERIALS

1. **Highway Salt**—f.o.b. county garages in Finch, St. Andrew's West, Alexandria and Winchester Springs.
2. **Calcium Chloride**—liquid and flake - applied in each county.
3. **Weedkiller**—in 5 gallon drums.
4. a) **Diesel Fuel Oil**—f.o.b. county garages.
   b) **Furnace Oil**—f.o.b. county garages.
   c) **Lubricating Oils & Greases**
5. **Bituminous Materials**—f.o.b. plant or refinery & f.o.b. Finch.
   a) D.H.O. Primer
   b) Asphalt Cutbacks
   c) Emulsified Asphalts
   d) Paving Asphalts
6. **Aggregates**
   a) Stone Chips—meeting D.H.O. Specifications - f.o.b. contractor's quarry.
   b) Crushed Stone & Gravel—meeting D.H.O. Specifications for Granular "A"-f.o.b. quarry.
   c) Cold Mix Patching Material—f.o.b. contractor's plant.
   d) Hot Mix Patching Material—f.o.b. contractor's plant.
7. **Tires**
   First line truck and grader tires and tubes, manufactured in Canada—nylon and rayon, 12 ply construction.
   Truck Tires—9X20, 10X20 and 11X20, rib tread front, and traction tread rear.
   Grader Tires—13X24 and 14X24 nylon traction tread.
   All tires tube type.
   Price to be quoted as discount on list price, as of date of tender call. Enclose price list with tender.
   Also state if tire changing service provided.
8. **Fencing Materials**
   a) Wire Farm Fence—8X42 in 400 rod lots.
   b) Farm Gates—14'X48".
   c) Brace Wire—No. 9 guage.
   d) Staples—1¾".
   e) Steel Fence Posts (complete with wire clips) 7 ft. T-Rail in lots of 400.
   f) Cedar Posts (in truck load lots)
      1. Anchor Posts 9' long X 8" top min.
      2. Line Posts 8' long X 6" top min.
      3. Brace Poles 12' long X 5" top min.
9. **Pipe**
   a) Metal Culverts —f.o.b. job sites in United Counties.
   b) Concrete Pipe

SERVICES

10. **Centerline Striping**
    Quote price per gallon of white reflectorized traffic paint supplied and applied plus price per mile for pre-marking.
11. **Rental of Roadbuilding Equipment**
    Shovels, hoes, front-end loaders, tractors and dozers, motor scrapers, motor graders, compaction equipment, tractors and floats are required with operators on an hourly rental basis.
12. **Primary Crushing Plant**
    Proposals are invited for the supply of a primary crusher and a shovel or front end loader to feed the crusher with or without operators on a monthly or seasonal basis.

Tenders shall be submitted on bidder's own forms for all items and shall include all applicable taxes.

Lowest or any tender not necessarily accepted.

A. R. FERGUSON, P.Eng.,
County Road Superintendent,
P. O. Box 1022,
Cornwall, Ontario.

TENDERS WANTED

Winchester District Memorial Hospital

SEALED TENDERS, clearly marked as to contents are invited for the following:

Bunker Oil - No. 6, for the balance of 1967, approximately 125,000 gallons, depending on take-over date of new boiler plant, tentatively slated for March 15, 1967. Storage capacity of new tank: 10,000 gallons.

All bids to be based on delivery at the hospital. No tender forms will be issued.

Closing date for tenders will be 4 p.m., March 7th, 1967.

Lowest, or any bid, not necessarily accepted.

THE ADMINISTRATOR, WINCHESTER DISTRICT MEMORIAL HOSPITAL, WINCHESTER, ONTARIO.

Muttart Homes
OFFER YOU
BEAUTY — QUALITY — ECONOMY
IN A
READY-TO-ASSEMBLE HOME OF YOUR CHOICE
Courteous, confidential and rapid mortgage service, on a financial plan to suit your personal requirements. If you have a building lot and wish to erect a home,
DON'T PUT IT OFF ANY LONGER
PLEASE CONTACT
JIM MULLIGAN — KINGSTON — 546-1672
Make an appointment to visit the New Show Model Home . . . on display at The West End of Princess Street . . . Kingston.
Full Details Are Available — Why Pay Rent, When Our Plan Puts You Into Your Own Home — At The Same Monthly Cost As Normal MonthlyRental.
MUTTART HOMES
PRINCESS STREET — PAST TRAFFIC CIRCLE
P. O. BOX 751 — KINGSTON, ONTARIO

ATTENTION FARMERS!
for consultations re
INCOME TAX — PENSION PLAN
and COMPENSATION
CALL COLLECT
C. HILL
Telephone 774-2439 Winchester

LILLISTON
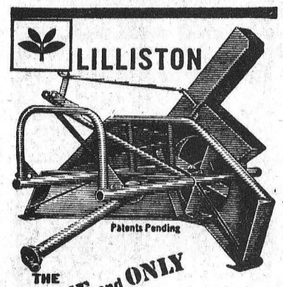

THE ONE and ONLY REVERSIBLE SNOW-BLOWER!
Unique design gives you "two" machines for price of just one! Drive forward to clear new snow . . . reverse machine . . . back up into drifts, heavy or crusted snow!
• 3 point or Eagle hitch
• full 6' cut—shoes stop digging
• chute adjustment from tractor seat
• shielded PTO shaft and enclosed fan
R. H. Beckstead and Son
Parts — Sales — Service
Phone 535-2103 Williamsburg
27tfc

BOWLING at its best



WINCHESTER

Larry Sayant lead all bowlers at Main Corner Lanes last week with a 251 single and tallied with games of 163 and 229 crossed 643.

Elsewhere with the Gay Twenties Marg. Dalgleish had 573, Daisy Robinson 200-572. Don Mattice 208-543, Harold Dillabough 206-536, Bruce Acres 528.

Bill Casselman paced the Firesiders with 286-632, Norm Utman had 594, Lloyd Guy 216-587, Lloyd LaPorte 245-577. Steve Corry 209-574, Les Whitteker 238-548, Wayne LaPorte 245-526, Jack Plummer 516 and Frank Bailey 509.

Glamour Girls was lead by Janet Holmes with 227-617. Carolyn Dawson had 535 and Cora Stel 511.

Marg. Dalgleish paced the Happy Gang with 205-615. Florence Helmer had 217-564, Ann Van Sleuwen 222-559, Joan Diepman 527, Doris Kennedy 206-523, Muriel Levere 526, Daisy Robinson 200-509, and Elsie Thompson 209-508.

Garth Helmer was the best with the Community League with a single of 218 and a cross of 620. Doug. Poole had 215-616, Robert Watson 239-604, Edna Empey 221-596, Dale Wise 221-588, Bob Levere 564, Noel Potter 225-571, Cathy Price 210-564, Mary Levere 238-553, Arnold Stobo 226-552, Willa Potter 220-551, Don Holmes 209-552, Sandra Belanger 250-547. Kate Garlough 209-542, George Watson 538, Carol Holmes 202-547, Jack Gibson 225-541, June Kerr 501.

SOUTH MOUNTAIN

Greig Fowler was top bowler in the South Mountain League with games of 181, 319 and 216 to cross 716. Other scores were:

Ted Boyd 706-269, Dale Boyd 702-278, Doug. Boyd 692, C. Ace 679, G. Richardson 670, E. Roach 667, B. Raistrick 631, W Ace 629, D. Allen 618, M. Larose 616, Carol Roach 615, L. Coughler 594, L. Kelly 587, L. Simzer 574, C. Berry 574, F Berry 553, R. Gilmer 550, Verna Simzer 540, Dalt. Gilmer 540. J. Skelly 538, W. Kenney 524, B. MacDonald 507, Jean Erwin 505.

COMMERCIAL LEAGUE

Section A—Berry's 116, Weagant's 71, Pleasant Valley 65 Bank of Nova Scotia 26.

Section B — Simzer's 128 Ace's 86, Heckston 72, I.O.O.F. 14.

High scores were: Lyall Coughler 750-271, Gerald Simzer 730-314, Wayne Kenney 704-236, Laird Weagant 659-278 Lyle Simzer 621-230, Gord. Richardson 271, Orval Cowan 258 Deb. Wyatt 232, R. Pittman 233

HALLVILLE JETS

Bill Williams was high bowler with a good cross of 702 and games of 237, 227 and 238. Clarke Christie had 607-222, Irwin McCargar 601-221, Helen Bartholomew 586-238, Bob Williams 564-228, Valerie Madden 560, Mel Christie 549, Clair Bartholomew 539, Murray Hyndman 5356, Orville Wieland 531, Betty Allen 523, Lanson Hyndman 510, Lorne Cooke 509, Jean Christie 507.

Prescott Fans Plan Night For Leo Boivin

Plans are about complete for one of the most exciting events in Eastern Ontario sporting circles, as Prescott prepares to honour Leo Boivin, native-born son and star of the Detroit Red Wings, on March 2nd and 3rd.

Thursday night, March 2nd, friends of the sporting fraternity and their ladies will gather at a dinner-dance at the Prescott Golf Club in Boivin's honour. Cocktails will start the event at 6.00 p.m. with dinner at 7.00 and dancing at 9.00.

On Friday, the Rotary Club will host Boivin at a noon luncheon when W. E. Crateau will eulogize the husky hockey star. Leo started his hockey career in the minor hockey sponsored by Prescott Rotary. Invited guests will include Mayor Don M. Irvine, and Presidents of the Chamber of Commerce, Recreation Commission, Kiwanis, Board of Management, Prescott Community Centre, Minor Hockey, and the South Grenville District High School Students Council.

In the evening he will play with his former teammates of the famous Inkerman Rockets against the Ottawa Old Pros. Between the first and second periods he will be honoured with presentations from the townspeople.

At the next break in the game Rotary Club president Don Angrove will present a cheque for the proceeds of the hockey night to Mayor Irvine for the Artificial Ice Fund of the new Community Centre.

Limited number of tickets for the dinner-dance are available at Gerald Helmer's Barber Shop, Winchester; Lorne Durant, Carl Laushway and the Journal Office in Prescott.



Flucke Rink Wins Biccum

Kathy Flucke is having herself quite a year at the Winchester Curling Club. Just two weeks ago she skipped a team to the Fetterly Cup championship and this week-end she adds her name to the Biccum Trophy with Pearl Empey, Pat Walker and Tena Hutchinson.

In the twelfth renewal of the cup, Kathy defeated a team skipped by Betty Barton in the final game. With Mrs. Barton were Delia Robinson, Hild Ault and Eileen Wallace.

H. E. Biccum, donor, presented the trophy to the winning team.

Kathy Keys won the consolation section with Norma Wylie Jean LaRose and Frances Finter. Her opposition was Jessie Fetterly, Sunny Boyd, Phyllis MacIntosh and Stella McGregor.—Press Staff Photo.

Calendar of Events

"PORTRAITS FROM THE PAST"

"Portraits from the Past" in a century of fashion in Canada will be the story told at the Metcalfe and Vernon Women's Institutes Centennial Committee presentation in the Osgoode Township High School Auditorium on Monday, February 27, at 8:15. Local models and guest entertainers. 42c

SPECIAL YOUTH WEEK-END SERVICE AT INKERMAN

Special Youth Week-end Services will be held in Inkerman Wesleyan Methodist Church February 23rd and 24th, at 8 p.m., Sunday at 11 a.m. and 7:30 p.m. Guest Speaker: Rev. R. W. Williams from Proton, Ont. Music by local talent at each service. A cordial invitation is extended to all.—John Weaver, Y.P.S. President. 41-42p

WILLIAMSBURG TOWNSHIP CENTENNIAL BINGO

Williamsburg Township Centennial Committee will hold a Turkey Bingo at Paul's Hall, Williamsburg on Thursday, February 23rd, at 8:00 p.m. 42c

WINCHESTER'S CENTENNIAL BALL APRIL 12th

Are you planning for April 12? Now is the time to start preparing your costume for Winchester's Centennial Ball, April 12th in the Public School Auditorium. 41tfc

SOUTH GOWER SPECIAL SERVICE OF PRAISE

South Gower Baptist Church extends a cordial invitation to all who wish to attend their special Service of Praise to be held on Sunday, February 26th, at 7.30 p.m. Special music and singing for this special musical occasion. 41-42c

Williamsburg Second Play-Offs Sunday

Williamsburg Intermediates wound up their league season with a 13-8 win over Brockville on Sunday in Morrisburg and a 2-0 win over the same crew in Spencerville Thursday night.

Final league standings show Prescott on top with 28 points followed by Williamsburg with 18, Cardinal 14, and Brockville 12. First game of the semi-finals will see Brockville playing the Combines in Morrisburg Sunday at 2.30 p.m.

In Spencerville on Thursday Ted Smith and Paul Beckstead were the only marksmen of the game.

Returning to Morrisburg on Sunday a goalie's nightmare as the Pinkus men pounded in 13. Bill Jarvis and Ted Taylor each scored three and helped on three others. Ted Smith got two and assisted on one, Earl Brown and Steve Casselman one goal and two assists, Bill Duval two goals, and Brian VanAllen a single goal.

Brockville scorers were Swallow, O'Neill, Vine and Taylor. Semi-finals start in Morrisburg Sunday afternoon.

North Dundas District Loses In Final South Carleton Hockey Winners

South Carleton High School emerged the victors in the annual High School Hockey Tournament in the Metcalfe Community Centre on Saturday.

Eight district high schools competed in the day-long competition — South Mountain North Stormont, Merivale, North Dundas District High School, Maxville, Morrisburg, Osgoode Township, and South Carleton.

In the first round, Osgoode won over Morrisburg 3-1, South Carleton downed Maxville 4-2 N.D.D.H.S. over Merivale 4-0, and South Mountain trimmed N. Stormont 3-0.

In the semi-finalls, it was South Carleton over O.T.H.S 7 to 3, and N.D.D.H.S. beating South Mountain 3-0.

The final game, before a large crowd, proved a thriller with the smaller boys from N.D.D.H.S. fighting gamely and losing by only one goal, 3 to 2 to the more powerful South Carleton team.

The referees, Fred Meldrum Bert Morrow, Martin Rowan and Gordon Reaney, awarded the Most Valuable Player trophy to Ross Herwig of South Carleton, and the Best Goalie award to Doug Hay of NDDHS.

Local Midgets Meet Westport To-Night At 7:30

In the second round of Eastern Ontario Midget play-offs Winchester Midgets play their second game against Westport Thursday evening (tonight) in the Community Centre at 7.30.

In the first game of the series Monday night in Westport Winchester's Fred Lobb scored an overtime goal to give the victory to the visitors. Other Winchester scorers were Reg. Hyndman with a pair and Claude Cayer with a single.

In the first round of playoffs Winchester defeated Kemptville two out of three games.

In other minor hockey action a team of Winchester Atoms paced by Larry Moore and Keith McRoberts with six and five goals respectively, were defeated in tournament finals in Vankleek Hill on Saturday. Lachute won the event.

Currently, Winchester Pee Wees defeated by Cardinal in district play-offs, are involved in league play-offs with Osgoode. First game was last night.

Arms Company Open Competition Rifle & Handgun

A special Centennial Marksmen Competition is open to all members of small bore rifle and handgun clubs in Canada. The contest is sponsored by Winchester-Western (Canada) Limited with awards starting at the local club level.

Top two shooters in each club, one using a rifle, one a handgun, will then be eligible for nationwide competition. The contest will run to March 31, 1968.

Club and individual information, rules and regulations can be made available in booklet form by writing to Winchester Canadian Marksman, Winchester-Western (Canada) Limited, Cobourg, Ontario.

FAMILY STYLE ENTERTAINMENT
Winchester
DOORS OPEN 7:00 P.M. CONTINUOUS FROM 7:30

THURSDAY, FRIDAY, SATURDAY — FEBRUARY 23-24-25

America's Funniest Family in their FIRST FULL-LENGTH FEATURE
MUNSTER, GO HOME
TECHNICOLOR
A UNIVERSAL PICTURE

Starring FRED GWYNNE,
YVONNE DeCARLO, AL LEWIS

It's so way out... it's
"OUT OF SIGHT"
TECHNICOLOR
A PATTON-WEINRIB PRODUCTION • A UNIVERSAL PICTURE

Starring JOHNATHAN DALY. KAREN JANSEN and ROBERT PINE. A Teenage Musical.
Gary Lewis and The Playboys
The Turtles
Freddie and The Dreamers

MONDAY, TUESDAY, WEDNESDAY — FEB. 27-28-MAR. 1

'Study In Terror'
(Adult Entertainment)
(In Colour)
Starring JOHN NEVILLE and DONALD HOUSTON

The Money Trap
(Adult Entertainment)
Starring GLENN FORD and RITA HAYWORTH

N.D.D.H.S. Evening Program
OPEN HOUSE
Tuesday, February 28th, 1967
8 to 9 p.m.
DISPLAYS OF ART, SEWING, MILLINERY, WOODWORK and LEATHERCRAFT, Etc.
Everyone Welcome!

Dundas County Milk Producers
ANNUAL MEETING
NORTH DUNDAS DISTRICT HIGH SCHOOL, WINCHESTER
Monday Evening, March 13th, 1967, at 8 p.m.
GUEST SPEAKER—Mr. George McLaughlin, Pres., O.M.M.B.
—ALL MILK PRODUCERS ARE URGED TO ATTEND—
Light Lunch Will Be Served

SOILS AND CROPS DAY
FOR
CARLETON COUNTY FARMERS
10:30 a.m. to 4:00 p.m.
TUESDAY — FEBRUARY 28th
COMMUNITY CENTRE, RICHMOND

SUBJECTS: —Soil Testing and Fertilizer Use
—Field Crop Recommendations for 1967
—Future of Crop Protection in Carleton County

SPEAKERS —Professor Thos. Lane, Soils Science Department, Ontario Agricultural College, Guelph
—Ross Dulmage, Soils & Crops Branch Fieldman, Ontario Department of Agriculture and Food

ONTARIO DEPARTMENT OF AGRICULTURE AND FOOD

L. M. Campbell, Associate Agricultural Rep., Carleton County.
W. D. Black, Agricultural Representative, Carleton County.

GENERAL FARM MEETINGS
IN
HARMONY HALL, MANOTICK
WED. AND THUR., MARCH 1st & 2nd
1:00 p.m. to 4:30 p.m.

SUBJECTS:
- Farm Filing System
- Farm Account Book
- Livestock Management
- Soils and Crops Management
- Budgeting for Changes on the Farm

ALL FARMERS AND THEIR WIVES INVITED
ONTARIO DEPARTMENT OF AGRICULTURE AND FOOD

L. M. Campbell, Associate Agricultural Rep., Carleton County.
W. D. Black, Agricultural Representative, Carleton County.

SENIOR "A" HOCKEY
MORRISBURG COMBINES
HOME GAMES
Friday, Feb. 24th, at 8:30 p.m.
SHAWVILLE

Visiting A Sick Friend!
Take Along A Treat
From The
MAIN CORNER
COFFEE SHOP
WINCHESTER
A Large Variety Of . . .
PACKAGED CHOCOLATES
CHOCOLATE BARS, Etc.
HARRY L. FLORA
774-2808 or 774-2809

SAVE
ON THESE
FOOD SPECIALS

Mixed Cookies	2 lbs. 69c
Mrs. Luke's Strawberry Jam, 24-oz.	45c
Seedless Raisins, lb.	29c
Maple Leaf Pure Lard, lb.	27c
Frozen Orange Juice, 12-oz	39c
St. Williams Apple Pie Filler, 20-oz.	31c
Tulip or Delmar Margarine, 100% veg.	2 for 69c
California Celery, large	27c
New Cabbage, lb.	10c
Florida Grapefruit	4 for 29c

BEST MEAT BUYS

Homemade Sausages, lb.	49c
Hamburg, lb.	49c
Bologna, lb.	39c
Bulk Wieners, lb.	39c
Cello Wieners, 1-lb. pkg.	53c
Chicken Legs or Breasts, lb	57c
Spare Ribs, lb.	49c
Slab Bacon, sliced, lb.	73c
Devon Bacon, 1-lb. rindless	75c
Fresh Herring, lb.	27c

MacPHERSON & SUMMERS
COLD STORAGE 774-2613
EAST END MARKET 774-2103

your DOLLAR goes FARTHER at Fabrics Unlimited Winchester 774-2207



Check These "Sew & Save" Centennial Costume Specials
COTTON PRINTS
36" wide, 3 yards $1.
Clearance of Woollens
$1.00 YARD OFF REGULAR PRICE
54" UPHOLSTERING
$2.98 to $3.95 yd.
Beautiful Spring Linens
Gay-Knit Cotton Prints
Fabrics Unlimited
(Opposite Public School)
DIAL 774-2207
WINCHESTER, ONTARIO

ANNUAL MEETING
WINCHESTER DISTRICT
Memorial Hospital
Hospital Cafeteria
TUESDAY, MARCH 7
1967, at 8:00 p.m.

BUSINESS

TO ELECT DIRECTORS, TO RECEIVE AND ADOPT THE FINANCIAL STATEMENT, AND TO CONSIDER AND TRANSACT SUCH OTHER BUSINESS AS MAY BE BROUGHT BEFORE THE MEETING

Attention is drawn to the fact that any person of twenty-one years of age, or older, residing within the recognized hospital area, are members of the Corporation and entitled to attend this meeting and vote thereat.

If for any reason a quorum of 25 members is not present, the Hospital By-Laws provide that this meeting will stand adjourned until the same day in the following week, namely TUESDAY, MARCH 14, 1967, at the same time and place, and that notice of the adjourned meeting will be published in The Winchester Press.

Mrs. Gordon Lancaster, Secretary
WINCHESTER DISTRICT MEMORIAL HOSPITAL

Dated at Winchester, Ontario, this 11th day of February, 1967.

WINCHESTER Press

Volume Seventy-Nine
Thursday, February 23, 1967

WORKMAN BROS., Publishers

Established in the year 1888
Published Wednesday Afternoon
Dated Thursday.

Subscription Rates: $4.00 per year in Canada; $5.00 per year in the U. S. A., payable in Advance.

1966 PRIZE WINNER CANADIAN WEEKLY NEWSPAPERS ASSOCIATION BETTER NEWSPAPERS COMPETITIONS

Member of the Canadian Weekly Newspapers Association and the Ontario Weekly Newspapers Association

Guaranteed Circulation over 2750
Advertising Rates on Request.

Authorized as Second Class Mail, Post Office Department, Ottawa.

The Roofs

Phenomenon of the age is the fact that in almost every community in the western world there has to be assistance in providing housing. The people were never so prosperous as they are now, wages were never higher; society in general was never so affluent. But city councils, provincial governments, national governments, all of them are concerned at the plight of the householder. The householder may not be able to buy a new car if the township, town, city, province or state does not help him to buy a new home.

Ten years from now it may be that automobiles may have to be subsidized. The roads are now subsidized, why not the vehicles that run on them?

Good Riddance To DAIR

Electronics is breathing down the hot little neck of one of the most despicable fiends of all of motordom. The back-seat driver, says a national publication, is about to be eliminated by a new electronic device labelled DAIR. The code stands for Driver Aid, Information and Routing.

A product of General Motors research, the black box that will sit in the back seat and work miracles formerly handed down in loud tones of chatter and profanity will provide voice and coded communications to summon aid for a disabled vehicle or obtain information about road conditions and routes. This of course is just replacing the big mouth that handed you coded information with a voice that would crack glass at thirty-five feet, only tonsils Tilly was just six inches from the right ear. What the code was, no one would ever want to know, but every time out of the mumble jumble came "slow down, ya wanna kill us, we know ya hate us but just get us home and ya'll aogapgea ajdhad."

DAIR will receive voice messages about traffic conditions and emergency situations on the road ahead. With keen eyed Katy co-piloting you could drive with your eyes shut because if a cat runs across the road three blocks ahead she pulls the emergency cord, throws the kids onto the back seat floor and screams "murderer" as she reaches over to grab the wheel. The collision with the transport was your fault because you weren't paying attention and besides you know she loves animals.

The new machine will give a visual presentation of roadside traffic signs. There will be no problem of making a right-left turn as directed over the back of the front seat or stopping at gas stations to ask information after the dumb dame reading the map gets you out in the middle of Nowhere just down the road from Completely Lost. If the gadget picks up some of the nice stuff you see along the street in the city it will be worth putting out the few extra bucks. The fringe benefits will sell it and save a lot of guys from going bald.

Last but not least the electronic back seat driver will give visual direction to a driver along a pre-programmed route. Every driver knows what a programmed route is. That is the one where you keep getting a finger in the ear from the back seat pointing out the way and how you got down to Nowhere for that visit on the camping trip to this gorgeous little lake where John Smith and you know who met and fell in love when you know who was only seventeen. A million years ago and wishful thinking would put John Smith behind the wheel right now.

DAIR will be a great invention at moderate cost to replace the expensive model turned out in the plant in the Garden of Eden. Think of it no more Dumb A (as in donkey) In the Rear. She wouldn't ride up front, would she?

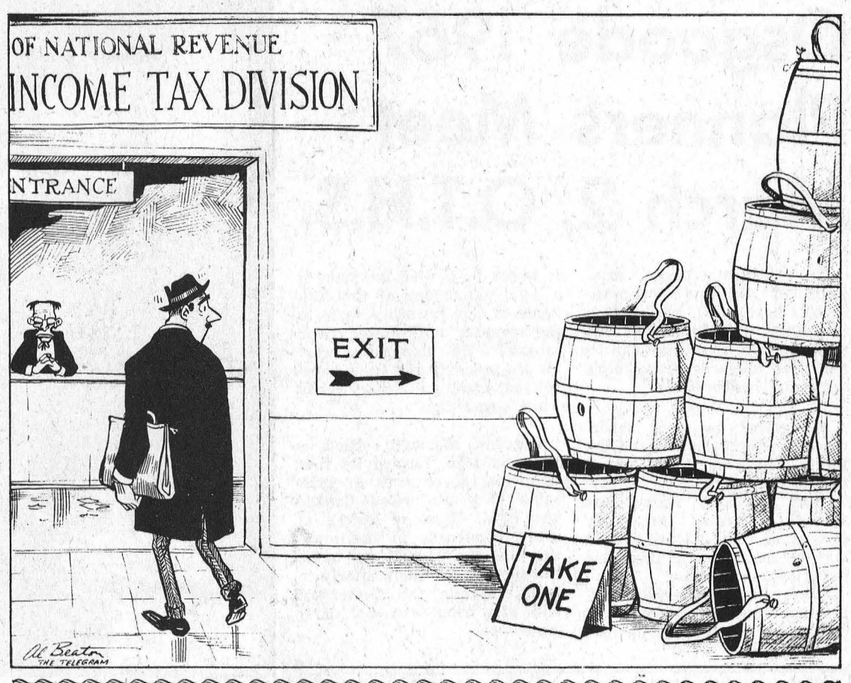

Meditations . . . by REV. CECIL W. TUININGA

James 5:13: "Is any merry? let him sing psalms."

One of man's greatest gifts is that of song. In his great goodness God has given us voices with which to sing. Singing is also power. Through singing men are deeply moved and inspired. One of the reformers, John Calvin, made this comment, "It is true that, as Saint Paul says, every evil word corrupts good manners, but when it has the melody with it, it pierces the heart much more strongly and enters within; as wine is poured in the cask with a funnel, so venom and corruption are distilled to the very depths of the heart by melody. Now what is there to do? It is to have songs not merely honest but also holy, which will be like spurs to incite us to pray to God and praise Him, and to meditate upon His works in order to love, fear, honor, and glorify Him.

The apostle James also refers to the gift of song and to its power. He indicates that singing is never neutral. Both the singer and listener are affected or moved by it, and every song brings one closer to God or farther from Him. The apostle's advice is therefore fitting and important. Precisely when one is feeling well, and in high spirits, the inclination is to sing merry songs, songs that fail to praise God. This inclination must be curbed. When one is in good health, and all is going well, he has the greater reason for praising and thanking God for such great undeserved blessings. Then to be merry is a wonderful and blessed moment. Let such sing psalms.

A psalm is a song of praise. We owe our God continual praise. Even of inanimate creatures Scripture says, "The heavens declare the glory of God." —Psalm 19:1. How much more should men, endowed as they are with mind and will and motion- And besides, created in the very image of God, in true righteousness, holiness, and knowledge, able again in Christ Jesus to serve and praise God, how much more should they give praise to God the Father for the great salvation in Christ Jesus! It is to those who believe and seek to serve the Lord that the apostle speaks. To all believers he says, in your moments of merriment, don't forget to praise God!

Surely no man is excused from giving God all praise and glory. Precisely because of man's relationship to God, being as he is, and imager of God, and called by God to reflect that image in a life of praise, will all men appear before the judgment seat of God, to give account of the life he has lived. His life of merriment and song is included in this judgment. Scripture warns against an evil merriment. It says, "Cleanse your hands, ye sinners; and purify your hearts, ye double-minded. Be afflicted, and mourn, and weep; let your laughter be turned to mourning, and your joy to heaviness." —James 4:8-9. What do we do when we are in high spirits, when we really feel like singing and shouting? If we are truly wise we wlil praise the Lord with our singing.

Ottawa Report by Mrs. Jean Wadds

The allotted days of the mini-budget droned on and on. Nowadays, public affairs move too quickly and too eventfully for much enthusiasm to be engered by an in-between, half-budget announced so far back as last December. The most common comment seemed to be that it had not even been necessary.

Mr. David Lewis, the NDP member from York South, criticized the Minister of Finance for admonishing the people of Canada and for telling them—"that if they ever wanted any more social welfare they must remember they would have to pay for it."

This seemed to me to be the most admirable, indeed very admirable part of Mr. Sharp's mini-budget.

Later, the NDP leader Tommy Douglas ridiculed the Minister, suggesting that his new slogan to the people of Canada is "Ask and ye shall pay for it."

It seems to me that if Mr. Sharp can clarify this bit of inarguable common sense he will have done Canada the greatest service of anyone of this decade.

The NDP suggestion that Governments can pay out money without taking it in can only be believed by the most gullible and those who have never handled even a personal or a family budget. Of course, the NDP's are socialists and would like the Government to own everything and run everything and allot living standards to Canadians as they see fit. Those who are disappointed, dismayed or discouraged by what they feel is present Government inefficiency, should beware of the Party which recommends a condition which would worsen Government inefficiency, red-tape and waste.

The main excitement on Parliament Hill this week was certainly the anticipated announcement of George Hees" candidature for the Conservative Leadership.

Now that Mr. Hees is a candidate some newspapers and cartoonists will enjoy the Canadian game of needling and nipping. There is one thing sure, Mr. Hees can take it, in fact, probably expects it.

He is a good sport, and sportsmanship is a feature that can easily be forgotten in the tough punching in politics.

It can be guaranteed that if Mr. Hees wins, there will be no vindictiveness against those who favoured other candidates. It can be equally guaranteed that if he loses, there will be no sulking or skulking off from the Canadian political scene. He has been one of the hardest working politicians long before he was a member of Parliament or a Cabinet Minister. He was one of those who built the Conservative Party into its winning form of 1957-58. He will be in there working to build it again.

As long as our country is being run by the Party system of Government, Canadians should be glad of and proud of Canadians who are willing to put forth so much effort to make it work.

Good luck to George Hees, good luck to Davie Fulton and any others who enter the competition as serious candidates.

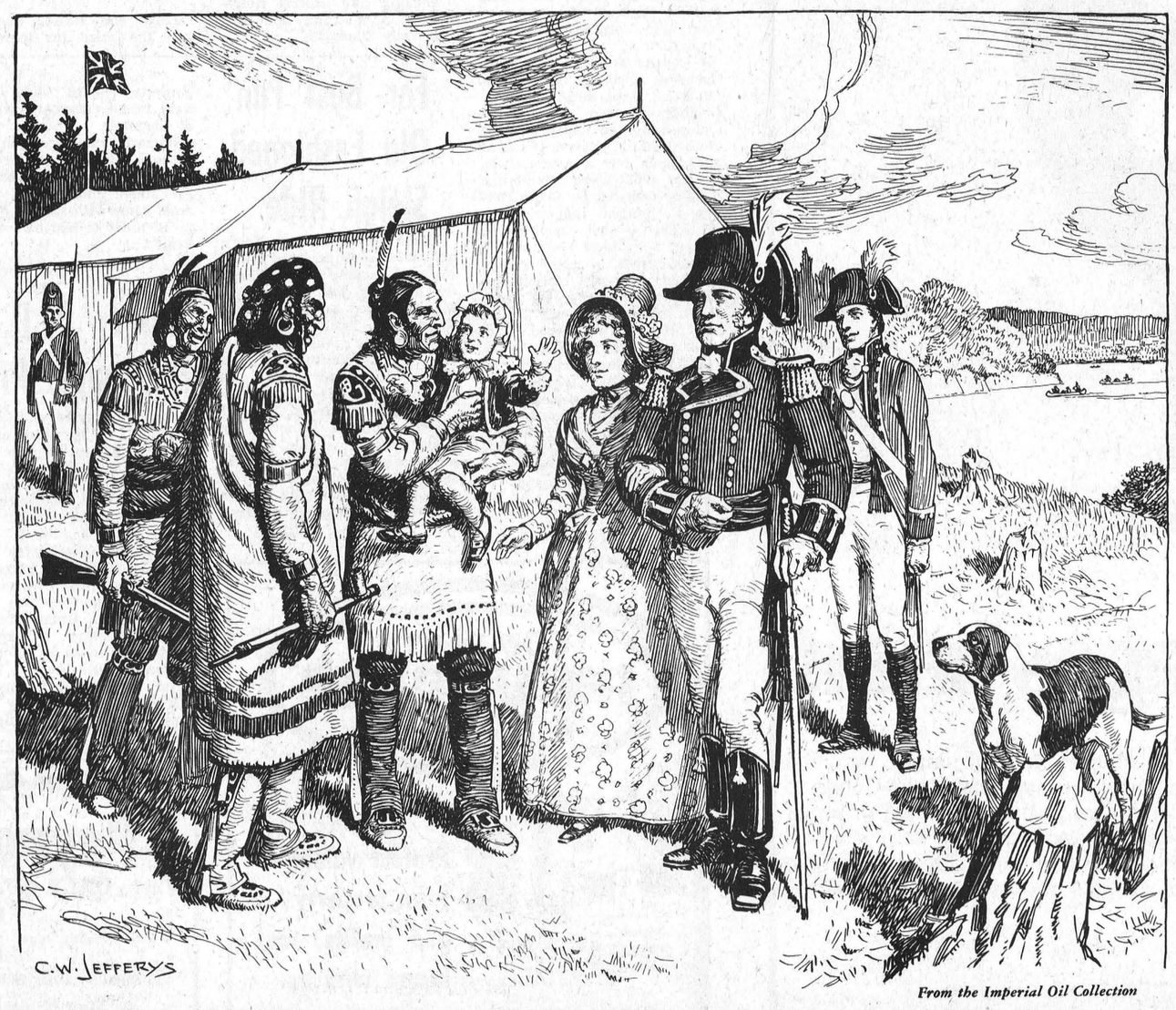

From the Imperial Oil Collection

First Lieutenant Governor Of Upper Canada

Lord Simcoe, first Lieutenant-Governor of Upper Canada, and his family at York in 1793, on the day when he declared the name of Toronto changed to York. This was in honour of the success of the Duke of York against the French in Holland. Mrs. Simcoe's diary says: "there was a party of Ojibway Indians here, who appeared much pleased with the firing"—a salute of 21 guns to celebrate the occasion. "One of them took Francis in his arms, and was much pleased to find the child not afraid, but delighted with the sound."

The illustration shows Mrs. Simcoe's hound, "Trojan," who once disgraced himself, she reported, by tearing in pieces a map of Canada which she had drawn. In the background is the "canvas house" in which the Simcoes lived. This was a large tent used by Captain Cook in his South Sea expedition; Simcoe bought it in London at the sale of the explorer's effects. It was set up on the high ground east of Garrison Creek, at the foot of the present Bathurst Street in Toronto.

The Seventh Column

In keeping with the Centennial theme The Winchester Press this week publishes the first of a series of drawings from the famous C. W. Jefferys collection on historical events particularly as they applied to Ontario, then Upper Canada. The collection has been made available as a public service through the co-operation of Imperial Oil Limited, and will be used as a feature in this newspaper. Because of the historic value of these drawings readers, in particular those of school age, may wish to clip and save this collection.

Still in keeping with Centennial, The Press also announces this week a Centennial Essay Contest open only to secondary school students in the area. It is under joint sponsorship with the Canadian Weekly Newspapers Association and the winner will be well rewarded for his or her efforts. The Press urges as many students as possible to enter this contest.

Centennial events are really catching on in the district, especially the Centennial winter carnivals. Judges were more than busy over the week-end at Russell, Vernon and Williamsburg. And while there were not too many entrants in the larger Winchester Carnival held a couple of weeks ago, our neighbours are certainly not experiencing this situation. Between Russell and Vernon alone there were 24 young women competing for the honours. The stories of these events, with pictures, appear elsewhere in this issue. And a tip of the hat to the fine Embrun High School Band. All decked out in new red and white uniforms the Embrun band has been officially named the Centennial Band of the Russell Township Centennial Committee.

This isn't Centennial, although it does have a ring to it. The Royal Bank of Canada burglar alarm system has sounded off a couple of times in the last while. No thieves, mind you, just a malfunction of some kind. And judging by the way the average John Public pays attention to it (they don't) the question arises as to what would happen if the alarm ever did ring — for real!

SUGAR AND SPICE by Bill Smiley



Goodbye old friend

It was quite a blow to me to read recently that the Wiarton Town Hall had been destroyed by fire. Admittedly, the catastrophe didn't rank with Hiroshima, or the San Francisco earthquake, or even Hurricane Hazel, but it hit me pretty hard.

It was rather like reading of the sudden death of an old girl friend. You knew she had gone to fat and drink. But you could remember when, at her best, she was the heart of your life.

A lot of personal memories came crowding back when I read about it. That ugly old building with the shaky bell tower on top was one of the hubs of my existence for more than a decade at a special time in my life.

It was when I was young and my family was young and I was learning the newspaper business. I didn't have a mistress. I didn't hang around the pubs. I didn't take part in all-night poker sessions. I just went to the town hall. I spent more nights in its council chamber, crouched over the rickety press table, than I did with my family.

On more than one occasion, my spouse, a tender young wife and mother, displayed psychoneurotic tendencies toward the old town hall. At least twice she suggested I move a cot into the council chambers, and not bother darkening her bedroom door.

I'll bet I attended more than a thousand meetings in that town hall. It was the only non-denominational meeting-place in town, and it was there that great causes were launched and collapsed; that political careers were begun and ended; that human triumps and tragedies were recorded. And I was in on all of it.

It was a regular breeding-ground for lost causes and last-ditch battles. We fought such behemoths as the CNR and the government; we lost. We battled to salvage moribund industries with heavy transfusions of local cash; and some of us are still anemic.

But a lot of good, positive work was done there, too. The commercial fishermen, the farmers, the resort owners and the merchants met there, fought with each other, but emerged, united in each case, to fight for their existence, and the betterment of the area.

Another function of the council chamber was that of court-room. This was one that I didn't mind seeing go up in smoke. It's the only time the council chamber smelled bad — on court day. Most of the time it smelled dusty, waxy, and cigar-smokey and just plain old. But on court days it stank: hangovers, puke, fear, shame, curiosity and the law.

But that was only one part of the old town hall. Across from the council chamber was the auditorium. And what memories that brings back. Concerts, plays, recitals, dances and political meetings. It even had a balcony where elderly ladies could watch the Sailors Farewell Dance in comparative safety.

Our children made their public debuts there. I'll never forget the night Kim, age three, dressed in a bunny costume, spotted me in the audience, burst out of the dance line, and hurled herself into my arms.

Or the night Hugh, about nine, won the grand prize in the music festival, even though two of the notes on the piano did not sound.

Or the night I was an unwitting sucker in an elaborate practical joke, at a concert. I was to pretend I was playing a trumpet solo, while a real trumpeter played the piece off-stage. He double-crossed me. Warned the audience what was going to happen, and when I went into my routine, no sound. Felt a fool.

Or the nights the old girl and I stumbled through our lines with the local little-theatre group. Or the great New Year's Eve dances, when the whole town was out, flying. Got a sock in the eye at one of them when I Auld-Lang-Syned a pretty young matron in the usual fashion. Not from her. From my wife.

Town halls, those great, ugly, draughty chapters in our history, are burning down, falling down or being torn down. They are being replaced by modern, efficient "municipal offices," which have about as much tradition, humanity and warmth as a filing cabinet.

Toronto Telegram News Service

Mountain Public School Centennial Presentation

A Centennial Concert presented by Mountain Public School was held on February 15th in honour of the second anniversary of Canada's National Flag. The I.O.O.F. Hall was filled to capacity, as parents and friends gathered to witness this event.

The program consisted of an Acrostic, "Happy Birthday To You, Canada," depicting a three-tier birthday cake with one hundred candles. Everyone enjoyed a musical skit, in which Maureen Workman and Glen Simms sang solo parts in "Put On Your Old Grey Bonnet." Two choral reading selections, "Indian Children" and "What Do We Plant?" aptly carried out the theme of the concert.

"Historical Sketches of Canada's People—Past and Present" was made more vivid when an Indian Chief in full regalia appeared. In typical attire also appeared an Eskimo, a Coureur de Bois, a British red-coated soldier, an early school master, and a Methodist Circuit Rider. Two couples of townsfolk who had just returned from the Governor's Ball demonstrated an old-fashioned waltz. An old-time duet entitled "Sunbonnet Jeannie and Overall Jim" was sung by Jean Kerr and James Maxwell who acted as children of the pioneer settlers.

A Patriotic Pageant in honour of the Nation's new flag told the history of the flags which had flown over Canada: The Union Flag of 1606, by Joan Kerr; the Fleur de Lis by Arie Hoogenboom; the Union Jack, by Bob Zwarts; the Red Ensign by Bobby Gibson, and the National Flag of Canada by Jessie Cougler. Marilyn Johnston represented "Miss Canada."

During intermissions entertainment was supplied by Misses Diane and Louise Simms of Patton School. Solos entitled "Climb Every Mountain" and "Something To Sing About" were rendered by Miss Betty Jones. Several musical selections with Mrs. Carl Simms at the piano and Mr. Gordon McNeill on the drums were enjoyed.

Greetings on behalf of Mountain T.S.A. were conveyed by Mr. Keith Fawcett, chairman of the Board. An air of authenticity was lent to the occasion by the chairman, Mr. Carl Simms with his black beard and full dress suit. Evening dresses reminiscent of the gay nineties, were worn by the teachers. Mrs. Lois Bell, Mrs. Mildred Simms, the music teacher Miss Betty Jones, and the pianist Mrs. Carl Simms.

Osgoode 1967 Planners Meet March 2, O.T.H.S.

Mr. James MacDonald, Principal of Osgoode Township High School, will head up a committee, with Township Clerk Fred Willson as co-chairman to plan for Osgoode Township's Centennial celebrations.

A meeting has been scheduled for March 2nd at the Osgoode Township High School Auditorium, and Dr. A. W Taylor, Township Reeve, has sent out letters to many throughout the township who may be interested in this very important celebration.

Reeve Taylor thought it impractical to send letters to all ratepayers, but assures us that it would be a welcome sight if a good percentage of the residents of the Township came to the meeting and showed their interest. He emphasizes that all are welcome and he is hopeful that many will bring worthwhile suggestions.

Osgoode, although settled as early as 1826, formed its first municipal government in 1850 some 17 years before Canada was born. There is history at every crossroads in the township and the council are to be commended for their efforts to help celebrate the Centennial and pay tribute to our early pioneers.



Russell Carnival Week-end

Under ideal weather conditions, it was Centennial Carnival Week-end in Russell. There was action and amusement for everyone from early Saturday evening until late Sunday night, and when the shouting finally died a beautiful "Centennial Queen" had been crowned.

Pretty Susan Hay, daughter of Mr. and Mrs. Lloyd Hay, will proudly wear the crown and represent Russell in all Centennial activities in the district throughout the year. Miss Hay was crowned by last year's Carnival Queen, Dorothy Ford. From the bevy of beauties Debby Graham and Elva Magladry were the number one and two runners-up.

The judging of the competition took on some very special significance with the presence of Miss Ottawa Rough Rider and her twin sister, Hendrika and Anne Marie Steenbakkers, Rough Rider star Moe Racine, and CKOY's Ray Green doing the honours.

The huge crowd on hand for the Saturday performance were treated to tug-of-war contests for both men and women, hockey, races, and a fine display of precision skating by the N. D. D. H. S. skaters under the direction of Mrs. Betty Quinn.

In the tug of war contests, the great strength of the men from Greely took the honours, while the ladies from Embrun out-muscled all opponents in the battle of the weaker sex.

In the Peanut Hockey (9 years and under), Russell won over Metcalfe by a score of 2 to 1. Scoring for Russell were Leo Nyenkamp and Morris Robinson; getting Metcalfe's lone goal was Wally Stackpole.

The Sunday afternoon program consisted of a league game between Spencerville and Russell Juniors, which resulted in a 5-5 tie.

The best was, as always, saved for the last and the Community Centre bulged at the seams to watch floats, costumes and pretty girls.

Mr. and Mrs. Gordon Boland of Metcalfe and Miss Theresa Clouthier of Embrun judged the floats and gave the top award to Carolyn Dey for her portrayal of "100 Years of Progress."

12-year-old Carolyn Dey, a home town girl, who is training with the Minto Club, dazzled the audience with her skill on the blades.

Janet Graham, Kenny Sullivan and Doris Hay won awards in their respective costume classes, and Brad Sullivan emerged the winner for the "Most Original Costume." Kevin Cochrane was the funniest, Robert McVey the best in the men's department, and Mrs. Sandy McLaren in the ladies' division.

Floyd and Marion Cochrane won the prize for their portraval of a couple skating in 1867, and Mrs. Glen Cochrane, in her beautiful red velvet, was judged to have the best Centennial costume.

Throughout the week-end of festivities music was supplied by the Embrun High School Band.

A Lions project from start to finish, President Lorne Honey was justly proud of his Carnival committee: Keith Russell, Bill McVey, Don Graham,, Jim Sullivan and Don Hay.

Veteran Lion Russ Phair proved, as always, an able statistician.

Portraits From The Past In Metcalfe Feb. 27

"Portraits from the Past" telling a story of 100 years of fashion in Canada will be a Centennial year highlight in Metcalfe and Vernon. Metcalfe and Vernon Women's Institutes Centennial committees will present the century of fashion in conjunction with the Ontario Centennial Planning Board.

A smash hit wherever the show travels, thirty-nine local models will model the attire of Canada's early years. It is an exciting opportunity for all members of the family to relive fashion history and learn of Canada in the Osgoode Township High School auditorium on Monday, February 27th at 8:15 p.m.

An added feature will be local talent presentation in song and dance. Plan to attend advance sale tickets are on sale now at one dollar.

New Stamp Salutes Expo Pavilion

A Canada Post Office 5-cent comemmorative stamp to salute Expo 67 features a view of the Canadian Government 11¼ acre $21,000,000 Pavilion on the 1,0000-acre Montreal Exhibition site, Postmaster General Jean-Pierre Cote announced recently.

Release of the new issue has been planned to coincide with the opening date of the World Fair which is scheduled for a six-month period from April 28 to October 27, 1967.

Produced in colours of red and blue on white, the stamp will be large in size and horizontal in format. It will be available at all Post Offices in Canada for ten days commencing April 28, 1967, and in Montreal until mid-October.

Engraved from a design developed by the Canadian Bank Note Co. Ltd., Ottawa, it has at the upper left a reproduction of the 1967 World Exhibition symbol designed by Julien Hebert, a Montreal industrial artist. The symbol, inspired by one of the oldest drawings of man, consists of eight groups of two drawings forming a circle to emphasize the world-wide brotherhood and friendship of man. The word "Canada" appears at the upper right above the Pavilion's predominant feature which is an inverted pyramid named "Katimavik," an Eskimo word meaning "a meeting place." Remaining elements of the design consist of the words "Postes—Postage," "Expo 67" and the denomination.

For Best Fun Old Fashioned Sleigh Ride

Under the light of the February moon, snow crackled in unison with harness and the laughter of forty young people as they travelled on a wonderful sleigh ride. Twelve below zero weather didn't chill spirits as the teams of Wallace and Allan Cinnamon moved across the frozen snows.

Young people from Cornwall, Maxville, Ottawa, Manotick, Osgoode and Cloverdale enjoyed immensely the hour on the snow. Rev. Michael Twilley of Manotick inspired the gathering with a challenging message.

Contests, games and singing were lead by Barbara Freeland of Cornwall.

Refreshments served in smorgasbord style were prepared by Myrna and Joan Cinnamon. An added moment of enjoyment came with singing of Happy Birthday to Martha Ann Cinnamon.

Former M.P. Newspaper Pres.

Former member of Parliament, A. Y. MacLean, of Seoforth, Ontario, is the new president of the Ontario Weekly Newspapers' Association.

Elected first vice president of the country's largest newspaper group was W. R. Workman of The Winchester Press. Peter Hvidsten of Uxbridge is second vice president, and secretary manager Werden Leavens of Bolton, Ontario remains in that position All appointments were made at the annual convention held recently in the Royal York Hotel, Toronto.

More than 250 weekly newspapers are currently being published in Ontario.

24 Answer Roll Call At Matilda

The first meeting of the Matilda 4-H Club was held Saturday in Brinston Memorial Hall with 24 members present.

The spring project is Sleeping Garments. Demonstrations on different methods of sewing seams were done by Mrs. Shaver.

Election of officers resulted as follows: President, Christine Mellan; vice president, Linda Cooper; press reporter, Christine Mellan and Joy Shaver; treasurer, Janice Klaff, and a floating secretary.

The club name is to be chosen next week.

Mountain 4-H Sleeping Beauties

Mountain "Sleeping Beauties" had their fifth meeting at the home of Mrs. Hugh Blaine on February 13th. Betty Lou Loughlin opened the meeting with the 4-H Pledge. Sandra Fetterly read the minutes of the last meeting. Fourteen girls answered to "How I could improve my Record Book." Mrs. Blaine and Mrs. Hoy showed the girls how to apply bias stripes and make buttonholes. The girlsl looked for pictures, did samples, and worked on their sleeping garment.

NEWS REPORT
FOR THE HARD-OF-HEARING

Thrilling news! — that hearing loss now can be corrected far more naturally . . . far more inconspicuously than ever before.

This is the result of new developments in the wonder science of electronics. What was thought impossible only a few short years ago is an actual reality today.

An illustrated book from Beltone reports on *hearing loss* and what *you* can do about it. It's yours FREE from Beltone, without obligation!

This valuable book tells you about your ears and how they work. In it you'll discover the heart-warming news that *today* almost any hearing loss *can* be corrected.

SEND FOR YOUR *FREE* COPY NOW!

Here's all you do. Simply clip this ad, fill out the coupon today and mail. In a few days you'll receive your FREE copy in a plain envelope. But act now! Supply of this book is definitely limited.

BELTONE ELECTRONICS CORPORATION, Dept. 2113
Box 647, Montreal, Quebec
I'd like to own your FREE Book. Please send it immediately. I understand there's no obligation on my part.
Name_____
Address_____
Town_____
Province_____

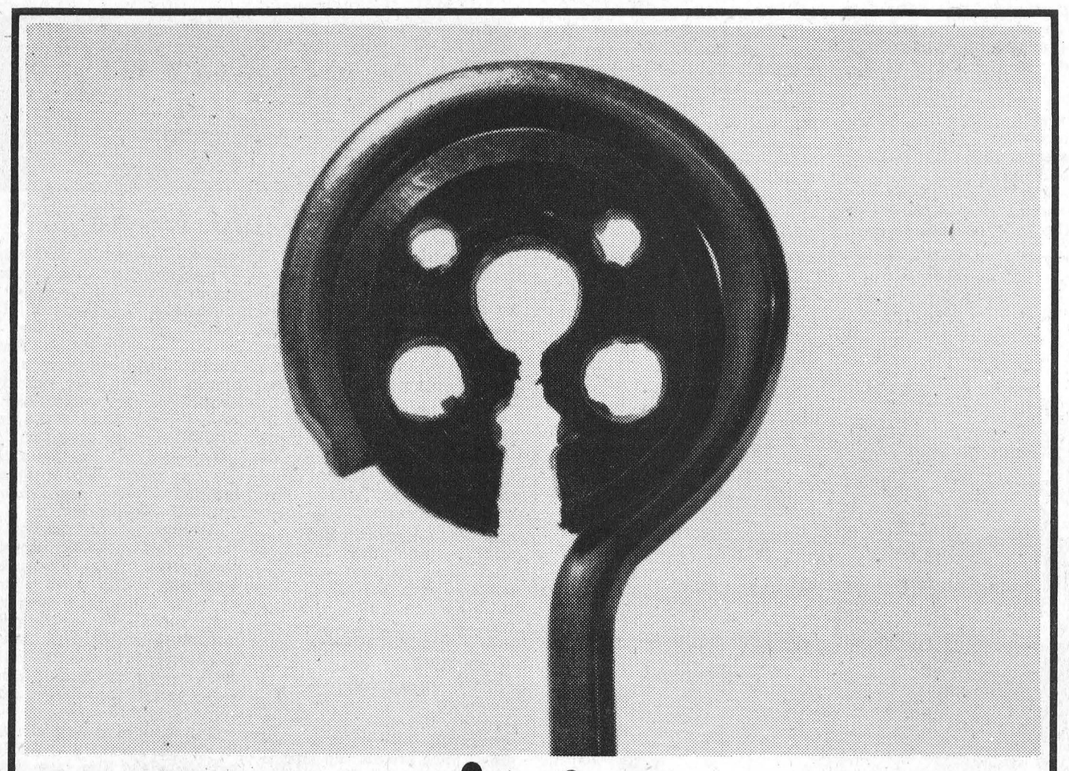

you name it*

your yellow pages has it

* Our town's got everything . . . fine shops, handy services, helpful people. And the best place to find them all is in your Yellow Pages. Take, for instance, all the things to do with radio and television. Your Yellow Pages can help you buy a new set or repair or service your present one. Whatever you need, your Yellow Pages can help you find it quickly and easily . . . whether it be a deluxe model colour television or a simple antenna stand-off insulator like the one illustrated. Yes, it's good to get in the Yellow Pages habit . . . everything's here in town.

everything's here YELLOW PAGES in town

COMPLETE INSURANCE COVERAGE



2512 JAN'66 M.P. 64

Protect valuable farm property . . . and profits, too! Insure with us.

Our moderate cost policies will insure your farm and workers, protect you from financial ruin.

Summers Insurance Service
Telephone 774-2515 Winchester

Reynolds' Dairy
Where ONLY QUALITY and CLEANLINESS COUNT
3 Quart Plastic Jugs - 2 Quart Glass Jugs - 1 Quart Cartons and 1 Quart Bottles
2% Milk - Skim Milk - Buttermilk - Chocolate Milk
- Use Tickets and Save 1c per qt.
- Use Bottles and Save 2c per qt.
- Produced Locally—Processed Locally

Our Producers Bar, Our Processors Plant and Our Milk Depot are open for your inspection at all times.

FOR QUALITY Phone 774-2104



Eleven Entrants

Club 31 Vernon Queen

Leona Cameron reigns as Miss Vernon 1967. Crowned Queen of the Club 31 Carnival, Miss Cameron competed with ten other contestants to win the title. Judges Mr. and Mrs. Eric Shortt and Mr. and Mrs. Ian Dow found the task of selecting the winner extremely difficult. First runner-up was Diane Mullins of Metcalfe and second Karen Graham also of Metcalfe.

Young ladies of beauty competing the contest were Doreen Stanley, Donna Rowan, Wanda Mattice, Grace Cameron, Helen Martin, Edna Pyper and Barbara Hicks.

In the Club 31 Hall following the on-ice activities 1966 Queen Linda Standing crowned her successor amid applause from a packed auditorium. President Harold Cowan thanked all who had made the carnival such a success.

Costume winners were Janet Crerar, Kelly Duncan, Beth McDiarmid, Catherine Lee Duffy Crerar, Wendy McDiarmid, Irene Duncan, Gwen Longstreet, Cathy Duncan, Peter Porteous. Centennial costume winners were Mr. and Mrs. Keith Holmes.

Racing winners were Janet Crerar, Peter Porteous, Vida McLean, Ricky Sproule, Geoffrey Porteous, Marilyn Duncan, Evelyn Keeler, Carl Mattice, Ian Longstreet, Allan Duncan and Kevin Mullins.

Junior Farmers' Buzz System Calls Members

The second meeting of East Carleton Junior Farmers was held on February 6 at Vernon. A mixed team from Kemptville Agricultural School defeated the Club 2-1 in a broomball game on the Vernon rink. All then enjoyed lunch at Club 31 Hall.

The meeting opened with the Junior Farmer song. Roll call was answered by 15 members. Doug. Forget, acting as secretary for Bryan Dow, read the minutes, and Linda Arbuckle gave a report on the banquet which was held in Stittsville Presbyterian Church. Bruce Dow reported on curling, and Jim Arbuckle on the bowling tournament.

A discussion followed on the buzz groups from the previous meeting. These groups discussed what the club would like to do during the year. Doug. Forget read the tentative program for 1967, and programs were handed out and discussed. The program was then adopted.

A committee was appointed to look into setting up road signs on the rural roads in Osgoode township. It was also decided that the girls hold a Bake Sale.

A new member, Micheal Kenny, was welcomed to the club by Dwayne Acres. A telelphone system for contacting members was set up by Jean Shields Margaret Campbell, Floyd Fisher and Doug. Forget were chosen to attend the Guelph Conference. Ivan Jeacle was elected as a county director in place of Doug. Forget who is the county treasurer. It was decided that members must attend 50 per cent. of the meetings to be eligible to take part in sports activities.

Centennial Quilt Now On Frames

Remember the good old days when the ladies made their own beautiful quilts? Possibly you watched from your perch on a high chair while your mother's daft fingers worked beautiful patterns on the material stretched taut on the frames which rested on the backs of four chairs in the "parlour."

Somehow there was a very special feeling of warmth, possibly because it was the handiwork of the patient fingers of your mother, a warmth that store-bought imitations can never hope to match.

The ladies of St. Catharine's Auxiliary of Metcalfe are hard at work on one of these quilts at the present time. A committee made up of Mrs. John Crogie, Mrs. Archie Sayant, Mrs. George Carrol, Mrs. Fern Moss and Mrs. Bert Velthuis has been set up and work has begun on a "Centennial Year Heirloom Canada Rose Quilt."

This will undoubtedly be a coveted masterpiece when finished and will be on display at the Metcalfe Fair. Tickets will be sold on it and it will be raffled at some special function late in the fall.

Possibly you will be the lucky winner.

Personal News . . .

Mr. John Countryman spent a few days in Toronto and attended the Soil and Crop Improvement Convention and farm machinery display.

Mr. and Mrs. Ernest Hart, Mrs. Bessie Cox and Miss Lily Britton were Sunday guests of Mr. and Mrs. Don Kyle.

Mr. and Mrs. Mark Hart spent the week-end with the latter's parents, Mr. and Mrs. James Cleary of Cornwall.

Russell Historical Annual

Carleton County Offers Initial Museum Finance

The offer of a permanent museum site was made to the Carleton West Russell Historical Society at the annual meeting by the National Capital Commission. The condition attached to the offer was that the society have enough money to repair and maintain the property. An additional offer of temporary storage and workshop facilities on a yearly basis was also made by the NCC. The new board of directors will be studying both offers at their first meeting.

County Council through its two delegates to the meeting stated that they could see no reason why the County Council should not help the Carleton West Russell Historical Society get started but made it quite clear that the help would not be on a continuing basis. Tom Keenan, deputy reeve of Gloucester township, stated that help for a specific project could be forthcoming. Warden Albert Boyd reiterated the view that assistance would not be considered on a yearly basis.

Reeve Aubrey Moodie of Nepean, in his words of welcome stated that he had not been much interested in history until a resident of Richmond had given him a clipping of his grandparents' 67th wedding anniversary in which was written an outline of his family history. When history becomes personal then an interest in history is developed, said Reeve Moodie.

Reeve Moodie welcomed the annual meeting to the use of the newly opened Township Hall at Bell's Corners and personally conducted the members on a tour of the new building. At the meeting he displayed a framed handwritten motion of 1885 from Gloucester Township extending sympathy to the Township of Nepean on the sud-death of their reeve, Thomas Clarke. It was noted that the handwriting of that time was much easier to read than handwriting of this day. Reeve Moodie pointed out that several historical objects were on display in the Township building and that the old bell was suitably displayed in front of the building.

Mrs. Annie McCullough, president, gave a vivid report of her activitiees and stated that she had been able as president to attend many interesting functions. Walter Stanley and Russell Boyd of Gloucester outlined the particular project of the society —the establishment of a living pioneer farm, a place where the present and future generations might actually see how the pioneers of the area farmed and made a living

Mrs. Edgar Stanley, first vice president, reported on her activities in learning about and visiting other historical projects in the province. H. P. Leslie, secretary, reported that many of the organizations and County Council had not replied to his request of approval or disapproval of the new constitution. Until that is done no action can be taken on the adoption of the constitution, said Mr. Leslie. On display were a number of photostats of old maps and pictures of houses.

Russell L.O.L. Installs Officers

The annual meeting of Russell County Loyal Orange Lodge was recently held at the Orange Hall in Edwards with Wor. Bro. Arthur Stanley presiding. Welcome visitors to the meeting were Rt. Wor. Bro. Jackson Wildman, Jr. Dep. Grand Master; Rt. Wor. Bro. James Book, Grand Marshal of Ontario East; Wor. Bro. Arthur Angus, County Master of Dundas, and Wor. Bro. Harold Dobson of the Orange Insurance Dept.

Seven members received long service certificates. They were Bros. Lorne Magladry, Milton McFadden, Percy Graham, Stanley Morrow, Fred Quail, Harry Latimer and George McCooeye —for fifty years' of continuous service.

Many of the brethren commented on the effort put forth by the County last fall with regards to equipping a semi-private room in the new wing of the Winchester District Memorial Hospital.

Officers elected were as follows: County Master, R. Paul; Dep. Master, C. Atkinson; Chaplain, L. Armstrong; Rec. Secretary, F. Alexander; Finance Secretary, E. James; Treasurer, K. Graham; Lecturers, E. Rice, L. Magladry, F. Quail; Marshal, E. Spratt. The officers were installed by Rt. Wor. Bros. Wildman and Book.

The ladies of the Loyal True Blue served meals at the home of G. Wyman of Edwards.

Soils And Fertilizer Conference

One of Ontario's outstanding authorities on soils and fertilizers in Ontario, Professor Thos. Lane, of Soils Science Department, Ontario Agricultural College, will speak at the Carleton Soils and Crops Day, Tuesday, February 28th.

Meeting will be held in the Community Hall, Richmond starting at 10.30 a.m. Ross Dulmage, Soils and Crops, Kemptville Agricultural School, will results of crop trials conducted in the county and elslewhere in Eastern Ontario.

Honoured On Fiftieth Anniversary

On February 12th Mr. and Mrs. H. C. Robinson of Marvelville were at home to their many friends on the occasion of their 50th Wedding Anniversary. Friends were present from ter, Russell, Ottawa, Carleton Place, Toronto and Saline Mich. Telephone calls were received from Burlington, Brampton and Ottawa.

On the evening of February 15th the Marvelville Community Club entertained Mr. and Mrs. H. C. Robinson and friends to a social evening of dancing and presented them with beautiful gifts including a pole lamp and a stainless steel flatware service for eight.

Vernon

Mrs. Bell Morrison spent a few days last week with her daughter, Mrs. Robb, Mr. Robb and baby at Parry Sound.

Our sympathy is extended to Mr. and Mrs. Melvin McMillan in the loss of a son, Sheldon, last week.

Miss Sandra Robinson, daughter of Mr. and Mrs. Norman Robinson, spent a few days last week in hospital at Winchester.

We are glad to hear that Debbie McDonald is home from hospital, having been a patient there for over six weeks.

Several from here attended the Lions Valentine and Sweetheart Dance held in Greely Community Hall on Tuesday night, which had a large attendance. Glen Cochrane and his orchestra supplied the music. Many door prizes and spot prizes were won. Refreshments were also served.

The World Day of Prayer service was held this year in St. George's Anglican Church with a good attendance.

W.I. March Nets $141.

Russell Village Women's Institute collected $141.25 for the March of Dimes. Report was made at the February meeting of the W. I. at the home of Mrs. David Carson.

Program convened by Mrs. Homer McKeown was on Current Events, and called for roll call a picture or happening of a current news story.

Mrs. Robert Gamble reported the 4-H Homemaking group had completed its achievement day with eleven girls finishing the course. Miss Ruth Gamble, assistant leader and Miss Dorothy Shahan were both awarded provivncial honours.

Discussion was on various Centennial projects.

Art and Amy DAYKIN
PHOTOGRAPHY
- Family Groups
- Weddings
- Children
- Adults

OSGOODE - ONTARIO
Phone Osgoode 826-2567

FURNITURE UPHOLSTERING
ALL TYPES OF FURNITURE UPHOLSTERED
CHROME KITCHEN CHAIRS
BEST SELECTION OF MATERIALS AVAILABLE
REASONABLE PRICES — WORK GUARANTEED
PLEASE APPLY IN WRITING TO
Box Mc 211, The Winchester Press
SALESMAN WILL CONTACT IMMEDIATELY

EXCITING NEW CONCEPT
W. J. L. BOYD & SONS LTD.
'67 CARS
Chrysler
Plymouth
Valiant
Barracuda
Simca
Fargo Trucks
—WINTER HOURS—
Starting October 31st.
7:00 a.m. to 7:00 p.m.
Boyds always
Thrifty, Nifty Buys in USED CARS

give your home . . . a new look
and check values and savings



note these features...
* Completely Bondorized, Moulded Back
* Wrap Cushions of Soft, Resilient Terylene
* Open Frame Construction
* Saddle Arm
* Parlour Wood Finish
* Excellent Wearing Fabric With Colourful Range Of Decorative Shades

$269.00

VICE & CRAIG LTD. 774-2120 WINCHESTER

News From Mountain and District

Mountain

Mr. and Mrs. Fred McLaren and family and Mrs. Donald McLaren of Russell were Sunday visitors at the home of Mrs. Gordon Robinson.

Mr. and Mrs. Norrie Shaver of Ottawa spent Sunday at the home of Mrs. Elmer Durant.

Callers on Mrs. Christie and Mrs. Shaw on Sunday were Mr. Charles Christie and Brian of Ottawa and Mr. Melvin Christie of North Mountain.

We are sorry to report Mr. S. B. Simms is a patient in the Kemptville hospital.

Mr. and Mrs. Jack Cameron and family of Winchester were Sunday visitors of Mrs. John Cameron.

Misses Shirlely McLaren and Sharon Workman, Fred Baker and Dwight Bryan attended the Toc Alpha Conference in Ottawa at Southminister United Church last week-end.

Hat Modelling Enjoyed By Ladies

Many ladies enjoyed a "breath of spring" as local ladies modelled "Spring Bonnets" for Mrs. Gely of the Silhouette Hat Shoppe of Ottawa. The hats were then offered for sale and after much trying on and laughter, dessert was served.

Mrs. Aleitha Williams, convener of the local hospital unit, welcomed the guests and thanked all those who had helped to make the afternoon so delightful and successful.

Good Attendance U.C.W. Meeting

The February meeting of the U. C. W. was held in the church hall on Monday evening with a good attendance. The president, Mrs. Ewart Simms, opened the meeting by all singing the Centennial hymn and reciting the Centennial prayer. Business was conducted as usual and roll call was answered with a touch and take parcel for the Bazaar.

A report of the Presbyterial held in Cardinal was given by Mrs. Ewart Simms, after which the program committee, Mrs. Carl Bryan and Mrs. Wm. Gibson, took charge.

Readings were given by Mrs. Bryan, and Mrs. Gibson gave a chapter from the study book. Lunch was served by the menu committee, and a social hour enjoyed.

North Mountain

Mr. and Mrs. Hugh Blaine were in Toronto last Wednesday and called on Mr. and Mrs. Richard Blaine.

Mr. and Mrs. Clinton Coleman and children were supper guests of Mr. and Mrs. W. T. Coleman on Saturday. Little Douglas is spending the week with his grandparents.

Miss Rose Hough of Morrisburg was a week-end guest of her parents, Mr. and Mrs. Brock Hough.

Hyndmans

Mr. and Mrs. Dave Collins of Ottawa spent the week-end with Mr. and Mrs. Cecil Canning.

Mr. and Mrs. Arnold Grant and daughter, Tammy, of Johnstown, Mr. and Mrs. Willis Render and family of Oxford Station, Mr. and Mrs. A. Alex of Hyndmans were Sunday supper guests of Mr. and Mrs. Ray Grant.

We are pleased to report that Mrs. George Norton is improving after an attack of the flu.

Mr. and Mrs. Bob Pichie and boys of Kemptville spent the week-end with Mr. and Mrs. Lawrence Pelton and visited her sister, Mr. and Mrs. Gary Knudson of Cardinal.

The World Day of Prayer service was held in St. Peter's Anglican Church on Friday evening. Mrs. G. Montgomery was leader for the Anglican Church Mrs. Cleland for the United, and Miss Hunter, Presbyterian. Mrs. Blow gave the address. Music was supplied by the little girls of the church with Nancy Grant at the organ. Mrs. Grant presided at the organ for the hymns. Rev. Hibbs closed the meeting with the Benediction.

Mr. and Mrs. Cecil Canning visited friends in Cardinal on Sunday.

Hulbert

Mr. and Mrs. Clifford Thorpe and Mr. and Mrs. Edwin Johnston of Brinston and Mr. Chas. Armstrong of Iroquois were dinner guests of Mr. and Mrs. Roger Tuillimette of Cornwall, and also visited Mr. and Mrs. Edward Armstrong in the afternoon, the occasion being their 50th Wedding Anniversary.

Mr. and Mrs. W. H. Cully and Mrs. John St. Louis of Iroquois had supper Wednesday with Mr. and Mrs. Lyle Mellon.

Mr. and Mrs. Gerald Darling and David of Iroquois had supper Thursday with Mr. and Mrs. Lyle Mellon.

(Last Week's News)

Mrs. Maud Ross of Alberta and Mrs. Chris Mellan spent Tuesday at the home of Mr. and Mrs. Clifford Thorpe.

Mrs. Maud Ross left Thursday to spend some time with her daughter, Mr. and Mrs. John Keyes and family in Toronto.

Mr. and Mrs. Clifford Thorpe visited Mrs. Rumsey Peterson in Brockville General Hospital on Saturday, the occasion being her 86th birthday on Feb. 13.

Mr. and Mrs. Harold Graham and Mrs. Ethel Barclay of South Mountain were dinner guests of Mr. and Mrs. Clifford Thorpe on Wednesday.

We are sorry to report Miss Florence Roode was rushed to the Winchester Hospital. We wish her a speedy recovery.

39th Anniversary Surprise Party

Mr. and Mrs. Alex Mellon were supper guests at the home of their daughter, Mr. and Mrs. David Jorgenson, on Wednesday. Upon their return home that evening their family and relatives were awaiting a surprise gathering to celebrate their 39th wedding anniversary. A very enjoyable social evening was spent.

Attending were: Mrs. Chris Mellan, Mrs. Maud Ross, Mr. and Mrs. Lorne Mellan, Mr. and Mrs. Howard Mellan, Mrs. Lera Ellis and Mrs. Mary McDonald of Iroquois, Mr. and Mrs. Robert Roberts and family, Mr. and Mrs. David Jorgenson, Mr. and Mrs. Ward Mellon and family, Mr .and Mrs. Lyle Mellon and children.

Mr. and Mrs. Alex Mellon were presented with a beautiful table lamp, and thanked all for their thoughtfulness.

Delegates

Local delegates to the annual meeting of the Holstein-Friesian Association of Canada in Toronto were Mr. and Mrs. Hugh Blaine, Mountain; Allison Fawcett, Basil Dawley and Rae Munro, Winchester; Lorne Strader, Brinston; Angus Smith, Chesterville, and Arnold Byvelds, Williamsburg.

Guild, W.M.S. Joint Meeting

A joint meeting of the Ladies' Guild and the W. M. S. of St. Andrew's Presbyterian Church, South Mountain, was held in the Fellowship Hall with a good attendance. Mrs. Mabel Shaver presided for the Guild and Mrs. Gordon Cumming for the W. M. S.

Mrs. Shaver opened the meeting with a short reading. "Why Worry?" Psalm 24 was read in unison, and Mrs. Gordon Blow offered prayer. Roll call word was "Glory."

Mrs. Donald Scott and Mrs. S. M. Graham presented the Guild program, "A Valentine Story" and a Contest.

Several business items were discussed.

Misses Jennie Cameron and Lou Hunter had charge of the W. M. S. program. They dealt with the early churches in the pastoral charge. Miss Cameron traced the history leading up to the erection of the church at Dixon's Corners in 1858 and to the erection of Knox Church, Iroquois, in 1874.

Miss Hunter presented historical facts of the growth of Presbyterianism in the South Mountain area leading to the erection of St. Andrew's Church in 1881.

Plans for the celebration of the 75th Anniversary of the local W. M. S. were discussed and a committee appointed.

Reports of the Brockville Presbyterial in Knox Church at Iroquois were given by Miss Lou Hunter and Mrs. S. M. Graham. Rev. J. J. Hibbs showed a sound film "Mary of Scotland."

The meeting closed with the Benediction by Rev. J. J. Hibbs. Mrs. Scott and Mrs. Graham served lunch and all enjoyed a social time.

Oak Valley

Mr. and Mrs. Franklin Salter called on Mr. and Mrs. Albert Evens of Newington on Saturday evening.

Mrs. Norman Tinkler spent Sunday with her parents, Mr. and Mrs. Felix Wise of Winchester.

Mr. Alva Runions and Mr Ray Runions of Finch were Sunday visitors with Mr. and Mrs. W. F. Salter.

Miss Ada Meerakker spent the week-end with Mrs. Ross of Ottawa. Miss Willimena Meerakker spent the week-end with Mr. and Mrs. Mitchell of Ottawa. Mrs. P. Meerakker visited with her brother, Mr. Toni Lavryssen and Mrs. Lavryssen of Ottawa on Sunday.

Honoured Prior To Moving

Last Friday evening the Kerr's Ridge neighbours gathered at the home of Mr. and Mrs. John Blaine to bid them farwell before they leave to take up residence in Hallville.

Everyone had an enjoyable time playing cards and dancing to music provided by Curt Baker and Ray Serviss of Iroquois.

At 11.30 John, Marion, Cathy and Sandra were called forward and an appropriate address was read by Mrs. Lorne Hoy. On behalf of those present they were presented with a lovely hostess chair and magazine rack by Lorne Hoy and Ralph Blaine.

John made a fitting reply, expressing his thanks for the gifts. Lunch was served by the ladies.

All wish John and Marion every success when they take over on March 1st as the new owners and operators of Baldwin's General Store.

4-H NEWS

CO-EDS

The 4-H Pledge opened the fourth meeting of the South Mountain Co-Eds. Sixteen members answered roll call with "the material I am using and the seam suitable." The minutes were read, and a demonstration was given by Mrs. P. Meerakker included how to join a bias and how to sew lace on to material.

SLUMBERETTES

The fourth meeting of the Mountain Slumberettes was held at the home of Mrs. E. Casselman. After the 4-H Pledge was repeated, Joan Kerr read the minutes. It was decided to have Mrs. Murray at meeting No. 8.

Pattern problems were discussed. Mrs. Casselman demonstrated a lapped seam which had been gathered. Mrs. Clark showed how to apply bias two different ways. The girls continued to work on the stay stitching of their nightgowns.

Large Crowd Attends Hallville Winter Carnival

Hallville's winter ice carnivall attracted a large crowd of adults and children on Saturday afternoon. Despite the cold weather master of ceremonies Hugh Blaine kept the program moving rapidly and gave no one a chance to get too cold.

Results of the various classes of costume judging and races are as follows:

COSTUMES

Junior Girls—Joanne Hyndman, Carolyn Coleman, Sharon Berry.

Senior Girls — Janice Weagant, Mary Jean Halpenny, Beverley Koekkoek.

Senior Boys—Frank Vriezen.

Junior Boys — Barry Hyndman, Larry Erwin.

Couples — Brian Martin and Brian Woods, Drenna Declare and Darlene Declare, Jerry Allen and Steven Allen.

Comic—Donna Declare, Patricia Allen, Shirley Barkley.

Special Prize—Linda Erwin Pamela Blaine.

RACES

Girls, under 7 years Eileen Koekkoek, Louise Simms, Ellen Blaine; under 10: Joanne Hyndman, Karen Koekkoek, Linda Erwin; under 13: Peggy Scott, Sharon Berry, Nancy Cavers and Margaret Hyndman (tied); under 16: Karen VanBridger Margaret Ann Hyndman, Linda Blaine.

Boys, under 7 years—Larry Erwin, Jeffrey Allen, Paul Ceelen; under 10: Douglas Declare, Terry Richardson, Paul Simms; under 13: John Koekkoek, Gary Johnston, Frank Vriezen; under 16, Steven Johnston, Tony Koekkoek, John Koekkoek and John Jansen (tied).

Ladies' Race—Marilyn Hyndman, Karen VanBridger, Linda Blaine; Men's Race—John Hutt, Douglas Blaine, and John Koekkoek.

Oldest Skater—Stan. Coleman
Youngest Child with skates—Ian Allen.

H. WINSTON ALGATE
OPTOMETRIST
Office will be open in Chesterville, at P. J. Gilroy's Jewellery, Feb. 23 and March 9
For Appointment — Call 448-2355
"To Avoid Confusion" Make Appointments Well In Advance

Dairy Foods Go With Good Living
TRY OUR COMPLETE DAIRY SERVICE
Buy In Quantity and Save 3¢ Per Quart of Milk
"IF IT IS NEW OR BETTER . . . WE HAVE IT"
SPECIAL — Thermos Bowls filled with 12-oz. Cottage Cheese. 8 different colours. Order now through our salesman or call . . .
your dairy number 774-3630
WINCREST DAIRY
BASIL DAWLEY AND SONS — WINCHESTER, ONTARIO

COUNTRY KITCHEN RESTAURANT
Winchester, Ontario

Try Our Sunday Specials and Full Course Meals
DINING ROOM AVAILABLE FOR YOUR
Banquets — Meetings — Parties
"Phone 774-2417 For Reservations"
TAKE OUT ORDERS A SPECIALTY

Specializing In . . .
TOP QUALITY FEED
. . . at Competitive Prices
THIS WEEK
16% DAIRY RATION
This is palatable High Energy Feed with added vitamins A, D, and E, and a supply of essential minerals to ensure good health and high production.
TRY IT, AND WE KNOW YOU WILL BE CONVINCED!
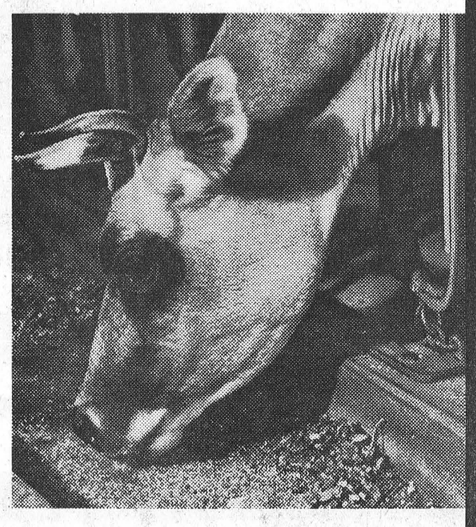
D. L. Berry & Sons Ltd.
SOUTH MOUNTAIN 989-2880 WINCHESTER 774-2522 MANOTICK 692-3543

King FILL UP Says
LET'S BE HAPPY, LET'S BE GAY, LET'S HEAT OUR HOMES THE PROPER WAY
PROVEN YOUR "BEST" BY PUBLIC TEST
S.G. BLACK
GASOLINE-DIESEL
HEATING OILS-GASOLINE
MOTOR OILS-GREASES
"SERVICE IS MY BUSINESS"
774-2109 WINCHESTER

A PATZ BARN CLEANER
IS BUILT . . .
★ stronger!
★ with fewer parts!
★ for rugged use!
★ for easier servicing!
ALSO MANURE STACKERS SILO UNLOADERS AND CATTLE FEEDERS
for complete information and installation see
LORNE ACRES
Telephone 774-2643
WINCHESTER

OK USED CARS
GENERAL MOTORS DEALER
Johnston Motor Sales
(Kemptville) LIMITED
"YOUR GENERALL MOTORS DEALER"
Telephone 258-3403 Kemptville
SALES REPRESENTATIVES — —Gerry Templeton, Ross Munro, Al Cooke, Russ Pyper and Eric MacDonald.

DE LAVAL

IS YOUR VACUUM PUMP ALMOST "PUMPED OUT"?
Dairymen . . . how old is the vacuum pump on your milking installation? . . . Surveys show that most pumps are about 10 years old and have had an average of 15,000 hours of operation . . . most have had no service except for adding oil and are sure to be worn and inefficient. ARE YOU CERTAIN YOU ARE GETTING EFFICIENT, CORRECT PERFORMANCE FROM YOUR MILKING EQUIPMENT? Be safe . . . Let our serviceman check your vacuum pump now.
PRINGLE J. MURPHY
BRINSTON, ONTARIO PHONE 652-4713

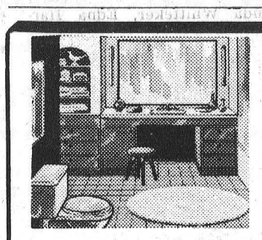
plumbing...
CONTRACTORS — SALES and SERVICE — FOR ALL YOUR PLUMBING NEEDS GIVE US A CALL
FOR FREE ESTIMATES CALL
Docksteader BROTHERS Limited
TELEPHONE 774-2600 WINCHESTER
heating...
CONTRACTORS — including FURNACE INSTALLATION AND REPAIRS — 24-HOUR BURNER SERVICE

Play Safe!


DO HOME REPAIRS and RENOVATIONS NOW!!!
Interior renovations are best done in winter months — best for you because materials and labour are cheaper in winter.
WE CAN GIVE YOU INVALUABLE FREE HELP IN YOUR PLANNING OF:—
- Kitchen cupboards, walls, floors and ceilings.
- Basement playrooms
- Bathroom vanity, wall tile and floor tile.
- New attic rooms
- Revamped Living Room, or others.

Come in and discuss your proposed renovations NOW —If required, we give Guaranteed Price.
—FINANCING AVAILABLE TO SUIT YOUR BUDGET—
always a BUY at a PAL yard
H. S. LANNIN LTD.
LUMBER and BUILDING SUPPLIES
BUILDING CONTRACTORS
PHONE WINCHESTER 774-2637

Williamsburg District News . . .

Mrs. G. L. Barclay spent last week with friends in Toronto.

Mr. and Mrs. Grant Johnston of Madrid, N. Y., spent Saturday with Mr. Henry Garlough.

Mr. Barry Strader spent Saturday with his uncles and aunts, Mr. and Mrs. Frank Coons and Mr. and Mrs. Roy Geach.

Mrs. Jacob Whitteker of Bouck's Hill died at her home on Monday morning, Feb. 20th. Sympathy is extended to the bereaved family. A full obituary will appear next week.

Mr. and Mrs. Gerald Erratt and family accompanied by Mrs. John Erratt spent Wednesday evening at the home of Mr. and Mrs. Morley Erratt at Winchester.

Mrs. J. G. Woods spent a few days in Waterloo with her daughter, Joy.

Several W. I. members attended Sunnibright School for the Retarded on Valentine's Day. They were impressed with the progress and the work done by the teachers.

NEW QUARTERS

One of Eastern Ontario's most progressive Chrysler dealers Steinberg Motor Sales in Williamsburg have just recently moved into new larger quarters adjacent to their old building.

W. I. MEETING

An informative talk on Mrs. Adelaide Hoodless was a highlight of the Williamsburg W. I. meeting. Program convener Beatrice Saddlemire informed members of the lady, and Mrs. Lorne Hogaboam in words and photographs told of the Hoodless homestead near Galt. Also suggested was reading of the W. I. magazine, Home and Country.

Entertainment was provided by young ladies of the village, Wendy Locke, Judy Hough, Marilyn MacIntosh and Gloria Pinkus. The girls performed old fashioned dances. Mrs. Ed Deeks gave a reading "An Old Fashioned Valentine."

During the business session it was decided that the group would participate in a one-act play and variety show in the Spring.

Reporting for the Centennial Committee Mrs. Parker Locke revealed there would be bus trips ot Expo during the first week in May.

For the March meeting members are requested to wear Centennial gowns.

Respected Williamsburg Citizen Ruby Elizabeth Garlough Dies

Respected Williamsburg citizen Ruby Elizabeth Garlough died February 12, 1967 in her 'rd year.

Born in the seventh concession on April 27, 1884, she was the daughter of Alvin and Jennie Merkley. On October 4, 1903 she married Henry Peter Garlough, who survives. In their early years the couple lived on the Garlough farm north of the village until 24 years ago when they moved to the village.

Surviving are, husband Henry, daughter Mrs. Grant Johnson (Jennie), of Madrid, N. Y.; sons Cecil, Harry and Graham, of Williamsburg; fourteen grandchildren and twenty-six great grandchildren. a daughter, Mrs. Donald Beckstead, Gladys, died in 1938.

Resting at the home of her son, Harry Garlough, in the Township, she was then moved to the Lutheran Church, Williamsburg, for service by Rev. W. Goos. Entombment was in the vault in Fairview Cemetery, Morrisburg. Pall-bearers were Fred Weaver, Robert Hummel, Garnet Weegar, Richard Marcellus, Guy Strader and Bismark Barkey.

Zone One Public Speaking Dates

Dates for the Zone One Ontario Public Speaking contest finals have been set for Eastern Ontario. Zone One takes in the 10 most eastern counties in the province from Renfrew to Glengarry to Leeds. The contest includes all elementary and secondary schools who wish to participate in the province-wide contest.

Elementary school county winners will meet and compete for zone honours on Saturday. February 25th. The contest will be held in the auditorium of the Mechanics Building, Kemptville Agricultural School.

During the next few weeks three area contests will be held for students from some 60 participating secondary schools with the winners of the three "speak-offs" meeting at Kemptville on Friday evening, March 10. Secondary students compete in two categories — prepared and impromptu, with winners declared in each of the two categories. The contest, which attracts an estimated 300,000 participants each year, is jointly sponsored by the Ontario School Trustees and Municipal Councillors' Association, the Ontario Municipal Electric Association and Ontario Hydro.

Glen Becker

We extend sympathy to the family of the late Mrs. Henry Garlough in their recent sad bereavement.

Visitors with Mr. and Mrs. Donald Shaver over the week-end were Mr. and Mrs. Gilbert Clark and Gerald, and Douglas and David Casselman of Rowena.

Mr. and Mrs. John Saddlemire and Craig visited with relatives at Cornwall Sunday evening.

Visitors with Mr. and Mrs. Clifford Shannette on Sunday were Mr. and Mrs. Jerry Hitsman of Brockville, Mr. and Mrs. Floyd Reddick and Mr. and Mrs. Bernice Crowder.

Mr. and Mrs. Bert Shannette spent Sunday afternoon with Mrs. Eva Harriman and Roy at Bouck's Hill.

Visitors with Mr. and Mrs. D. Saddlemire over the week-end were Mr. Foster Saddlemire of Kemptville, Mr. and Mrs. P. Easter and David of Brockville, Mr. and Mrs. Stuart Saddlemire and Paul of Williamsburg, and Mr. and Mrs. Howard Saddlemire.

Mrs. Ruth Hurley, of Inkerman, spent several days the past week with her friend, Mrs. P. E. Larose, and Mr. Larose.

Bingo Winners

Winners of the Williamsburg Centennial Committee's turkey bingo were:

Ethel Richmire, John Whitteker, Henry Ouderkirk, Mrs. Ed. Hanson (2), Timminy McIntosh, Nancy Strader, Oliver Lewis, Nancy Strader, Hart McIntosh, Audrey McGowan, Mrs Robt. Hummell, Paul Robert Ed. Hanson, Gloria Richmire, Michael Alison, Mrs. Bill Tupper, Nora Larsen, Garnet Empey, Mrs. Harold Ball.

Consolation winners were: Burnice Crowder, Garnet Empey, Mrs. Guy Strader, Bert Merkley, Mrs. Harold Ball, Mrs. Lyle Gallinger, Mrs. Ronald Smith.

Colquhoun

Mr. and Mrs. Winston Marrs of Cornwall spent the week-end with Mr. and Mrs. Ernie Bellemore and Judy.

Mr. Wallace Gallinger is attending the Convention at Toronto.

Miss Janice Gow, of Ottawa Teachers' College, is teaching at Morewood this week.

Mrs. Wallace Gallinger and Mrs. Lloyd Gallinger spent Sunday with friends in Newington. Friends will be glad to know that Mr. Oren Dunbar is improved in health.

Mr. and Mrs. Oren Dunbar will observe their 57th Wedding Anniversary on Thursday February 23rd.

Winchester Springs

Mrs. Elmer McMillan of Dunbar spent a few days with Mr. and Mrs. John Coons.

Mr. and Mrs. Cecil McIntosh spent Sunday afternoon in Ottawa with Miss Tottie Reveler and Mrs. H. McKercher.

Mr. Dalton Robinson flew to St. Louis for a couple of days.

Mr. and Mrs. Hugh Fisher of Maxville, and Mr. and Mrs. Edward Herriman and girls of Elma spent Sunday with Mr. and Mrs. Jack Herriman.

'Springs W.I. Meets

On Thursday evening, February 9th, 21 members of Winchester Springs U. C. W. held their regular meeting at the home of Mrs. John Bolton. The president, Mrs. Grant Cougler, gave the call to worship with a Centennial Poem, followed by prayer and the Lord's Prayer. Roll call and minutes were read.

Mrs. Cecil McIntosh and Mrs. Cougler gave interesting reports on the Dundas-Grenville Presbyterial held at Iroquois. A request for donations to meet the allocation was made. A shipment of winter clothing will be made before the month's end, to supplement the regular bale.

Mrs. Denzil Robinson read "Stewardship Beyond Ourselves" from the Clip Sheet. Mrs. Cougler gave a challenging address in regard to an article read by Mrs. Knowles at the Presbyterial, written by Dr Lotta Hitchmanova, "Who Shall Have Life?" It referred to equal distribution of milk and food to starving people in foreign lands.

Mrs. Ray Casselman read the correspondence and Mrs. Geo. McIntosh reported on behalf of Mrs. Eric Steele a desire to have a Centennial evening in the church in March. A committee was appointed to help Mrs. Steele in her project.

Mrs. Geo. McIntosh received the general offering, and Mrs. Aden Casselman collected birthday fees. Mrs. Dalton Robinson gave each member a page from the memory book, on which to record their favourite memento or viewpoint.

Mrs. Ray Casselman, as convener of the worship service, opened the program with Mrs. Hubert Hess reading Psalm 46. Mrs. John Bolton gave the meditation and Mrs. Otis McMillan read a poem. Pianist for the meeting was Mrs. Lee Baxter.

Following a reading by Mrs. Basil Casselman, Mrs. Harold Hess led in prayer. The first chapter of the study book, "The Church Grows In Canada' was given by Mrs. Ray Casselman. Mrs. Cougler closed the meeting with the Benediction, and lunch was served by the hostess and committee in charge.

LITTLE ADS... BIG RESULTS

Phone 774-2524

THE WINCHESTER PRESS

TRY A PRESS CLASSIFIED!

SMITH'S

Photo Studio

- PORTRAITS
- GROUPS
- WEDDINGS
- COMMERCIALS

We specialize in . . . Children's Photographs

62 Kyle Drive - Ph. 543-2873

Morrisburg

Recreation Committee Lists Winter Carnival Results

Results of all classes and events in the Williamsburg Carnival, sponsored by Williamsburg merchants last Saturday evening.

RACES

Girls, 6 and under, Kim Rosenquist, Bernice Whitteker; 7 to 10 years, Julie McIntosh, Pam Casselman, Anne Buter; 11 to 15, Wanda Casselman, Marilyn McIntosh, Sherry McMillan; 15 to 20, Ann Trickey, Brenda Whitteker, Edna Harper.

Boys, 6 and under, Eric Rosenuiqst; 7 to 10, David Hess, Gary McMillan, Mark Pinkus and Kevin McIntosh (tied); 11 to 15, David Simzer, Steven Hess, Shaler Hill; 15 to 20, Bill Walsh, Raymond Richmire; Men's, Rae Casselman, John Whitteker, James Aitchison.

COSTUMES

Girls, 6 and under, Bernice Whitteker, Kim Rosenquist, Lisa Schell; 7 to 10, Ann Buter. Mary Ann McIntosh, Pam Casselman; 11 to 15, Marilyn McIntosh, Betty Whitteker, Debbie Tupper; 15 to 20, Ann Algire, Lynn Hill, Brenda Whitteker; Women's, Mary Hanson, Gloria Richmire, Alice Tupper.

Boys, 6 and under, Tommy Hanson, Eric Rosenquist; 7 to 10, Kevin McIntosh, Barry Strader, Bruce Whitteker; 11 to 15, Timmy McIntosh, Jack Hill; Men's, Gordon McMillan, Claire Algire.

Carnival Queen — Brenda Whitteker.

Oldest Lady Skater, Alice Tupper; Oldest Man Skater Lyle Hess; Youngest Skater, Donna Hanson, 2 years. Spot Skate: Gary Hess, Pam Casselman, Shaler Hill, Susan Garlough.

EODC Numbers

This week's winning numbers in the Eastern Ontario Development Council weekly draw are: 8364, 31522, 3806, 4528 and 9496. Last week's unclaimed numbers were 7846, 3105 and 6534.

SUPERIOR SILO COMPANY LIMITED

(Formerly Macoun Silos Ltd.)

FOR ALL YOUR SILO NEEDS, CONTACT YOUR LOCAL REP. . .

Walter C. MacDonald

Phone 774-2331

WINCHESTER

Attention All Farmers

SAVE, SAVE, SAVE

DURING THE

ALL NEW Beatty Special Winter DISCOUNTS

Big Saving Now Till The End of March On

- GUTTER CLEANERS
- SILO UNLOADERS
- LIQUID MANURE SPREADERS
- COMPLETE FEEDING SYSTEMS
- STALLS and PENS
- WATER BOWLS and Other Items of Farm Equipment

Come In and Take Advantage of These Special Winter Discounts

SMITH'S EQUIPMENT

PHONE 774-5361 R. R. 1, WINCHESTER

FEBRUARY SAVINGS

CTC CANADIAN TIRE CORP'n



SAVINGS for the HOME CRAFTSMAN

PROPANE TORCH

REGULAR $6.19 VALUE

4.44 SAVE $1.75

LIMITED QUANTITY SPECIAL

"MASTERCRAFT" — 101 uses around the home. Safe, even-burning and dependable. 14½-oz. metal cylinder, adjustable brass burner head.

MOTO-MASTER MUFFLERS



Chev. and Pontiac 1954-64

3.98 Do-it-yourself Price

SAVE on EXPERT INSTALLATION

Moto-Master GUARANTEE-

You get a brand new muffler if it blows out, ever — Replacement absolutely free.

EASY TERMS

Tuning chamber reduces exhaust noise and power robbing pressure. Moto-Master Mufflers designed for long life and gas economy.

MAKE and MODEL	Regular Do-it-yourself PRICE	SALE PRICE
'60-62 Ford, Meteor, '63 Ford Galaxie	6.10	5.49
'62 Ford Fairlane, '63-65 Fairlane '64 Ford	6.50	5.85
'49-54 Ford and Meteor	4.98	4.48
'55-56 Ford and Meteor	5.30	4.77
'57-59 Ford and Meteor	5.75	5.17
'49-56 Dodge, '49-55 Plymouth, '58-59 Plymouth, '58-59 Dodge, '63-65 Dodge Dart.. '61-62 Dodge Lancer	5.25	4.72
'55-59 Dodge and Plymouth	5.60	4.98
'60-61 Dodge, Dart and Plymouth	5.95	5.35
'62 Dodge Dart, '63-64 Dodge TD1-VD1 '65 Coronet. 62-65 Plymouth	6.20	5.58

Extra! Cash and Carry BONUS COUPONS



REGULAR 79c

Tub 'n Tile CAULK

.59

Seals, caulks and repairs cracked and loose tiles. Made by 3M.

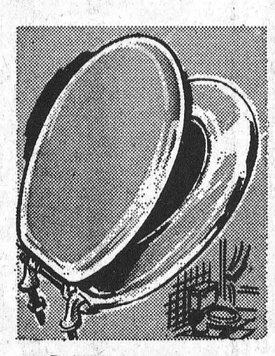

REGULAR $3.79

TOILET SEAT

2.98

Standard size—smooth compressed wood chip type. White enamel finish.

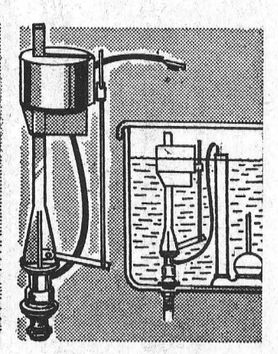

REGULAR $5.79

BALLCOCK ASSEMBLY

4.44

New 'n improved, stainless steel. Corrosion resistant. Universal fit.



SPECIAL SALE PRICE

Continental SHOWER KIT

4.88

Hand operated, ideal for shampooing, infant bathing or easy tub clean-up.

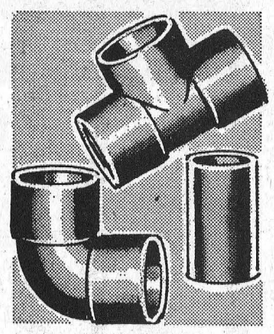

SAVE! COPPER

Solder Fittings

Ideal to make quick plumbing connections — no threading needed.

½" TEE ..... .23
½" ELBOW ..... .13
½" COUPLING .. .08

½" COPPER PIPE. 10 Ft. lengths, per ft. ..... .30

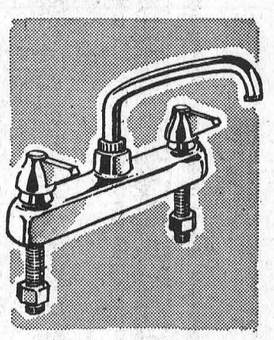

REGULAR $8.95

MIXING FAUCET

7.77

Swing-spout, deck mount 8" centres; Chrome plated brass with strainer.

EASY TERMS

CANADIAN TIRE ASSOCIATE STORE

W. P. Henophy Ltd.

WILLIAMSBURG - Phone 535-2845



Winchester 100 Club 1967-68 Executive

Installed in office at a recent meeting the 1967-68 executive of the Winchester 100 Club.

Back row: Past presidents Walter Johnson and Basil Dawley, Directors C. E. Cross, H. P. Stel, William Crummy, installation officer W. J. L. Boyd. Front: secretary Jack McIntosh treasurer Jack Hatcher, president Howard Biccum, first and second vice presidents Ron Workman and Archie Rice.—Press Staff Photo.

Toronto Report . . . by Fred M. Cass

The St. Valentine's Day Ontario Budget brought down by the new treasurer, Hon. C. S. MacNaughton, gave the good news that there would be no new or increased Ontario taxes this year. And it also underlined the very great payments being made out of provincial revenues to local, municipal and school authorities. Fully one-half of the huge budget of over two billion dollars, or more than one billion dollars, will be expended on education and training programs. Provincial grants to local municipalities for roads, social services and general municipal services show a similar increase. While these provincial monies will probably not result in any significant reduction in local property taxes, they undoubtedly will make it much more possible for local municipalities to hold down the property tax rate in 1967.

The statement by the Minister of Transport that metal-studded tires would be allowed at certain seasons of the year on Ontario highways, roads and streets has opened up a whole new area not only in highway safety but in construction and maintenance of roads to minimize damage to road surfaces by these new tires.

The Throne speech debate finally was concluded and the House freed for consideration of the various Departmental estimates and more private members' speeches on the budget. As is usual the most wordage is from NDP members with some very good speeches being made by Liberal and PC backbenchers. And if one did not know the Party affiliation of these latter speakers it would often be difficult to determine which of the two senior parties claimed the speaker.

During the week the newly constructed line to link the east and west North American hydro power grids was put into service making available to hydro users across the continent the power reserves at any time in any area served by the grid. Properly administered and used, this new grid connection can be immense assistance to many areas presently short of hydro energy.

The standing committees of the House have now moved into full operation as legislation, given second reading in the House, moved into the committee stage for careful examination and discussion by the members.

The most unexpected illness of Premier Robarts has not only affected in many ways the affairs of the House but has also caused political observers, not without some reason, to believe that the Ontario provincial election is not as imminent as previously considered, of course, this will depend on the seriousness of the Premier's illness and the length of his convalescence but a spring election now appears to all as quite unlikely.

CLEARANCE

BEDS—39" box spring and mattress, padded headboard ..... From $47.95
TELEVISION—21" console (1) $39.00
REFRIGERATORS—(2) $69.00
PROPANE RANGE—4-burner, window oven door (1) $25.00
ELECTRIC RANGE—22", (1) $15.00
DINING ROOM SUITE—(1) $49.00
G. E. AUTOMATIC WASHER—(1) $69.00

MacINTOSH'S Furniture & Appliance
SALES Ph. 774-2636, Winchester SERVICE

GUARDIAN DRUG STORES

Specials Good From February 20th to 25th

CONFIDETS, 12's	53¢	value	2-89¢
ADORN HAIR SPRAY	$2.95	value	$2.39
ANACIN TABLETS, 60's	98¢	value	77¢
BAN ROLL-ON DEODORANT, 1½ oz.	$1.29	value	99¢
BUCKLEY'S COUGH MIXTURE	79¢	value	69¢
COLGATE DENTAL CREAM	$1.19	value	99¢
CORICIDIN, 25's	$1.49	value	$1.19
HALIBUT LIVER OIL CAPSULES, 250's	$1.59	value	$1.29
LUSTRE CREME LOTION SHAMPOO	$1.29	value	99¢
LAVORIS, 17 oz.	$1.25	value	99¢
MISS CLAIROL	$1.95	value	$1.54
VITALIS, 7 oz.	$1.19	value	99¢

La Rose Pharmacy
Telephone 774-2633 Winchester

HAVE YOU

been on a trip
entertained guests
celebrated a birthday
married your secretary
caught a big fish
moved
had a baby
sold your farm
been in the hospital
died
sold out
been robbed
been shot
been appointed
Telephone, write, come in, any way let us know

THE WINCHESTER PRESS
774-2524

Canadian Weekly Newspapers Association Announces

a centennial essay contest

for secondary school students

"MY RESPONSIBILITY AS A CANADIAN"

Attention Secondary School Students

YOU CAN WIN CASH PRIZES

Every citizen of a nation bears a responsibility for the conduct and welfare of his country.

There is no more important group to whom the nation should listen than to its youth. It is her young people who will decide what kind of country this Canada of ours will be in the years to come.

As a prominent statesman told the people not long ago: "As citizens of this democracy, you are the rulers and the ruled, the law-givers and the law-abiding, the beginning and the end."

Because of your importance to the nation's future, we feel it is appropriate in this centennial year, that you have the opportunity to express your views on what you think your responsibilities are to your country.

And so, it is with pleasure we announce the

THE WINCHESTER PRESS
centennial essay contest
for secondary school students

So start today to write **your** essay on
"MY RESPONSIBILITY AS A CANADIAN"

The people who win will write because they have some ideas and want to express them. But for further motivation there are cash prizes at the local level; more cash prizes and a new trophy at the provincial level, and still more valuable prizes including cash, a trip to Expo and a trip to the CWNA National Convention at the Chateau Laurier in Ottawa this year.

The decision of the judges is final.

Here are the Rules:

1. You must be attending a high school at the time the essay is submitted.
2. You may not be a member of the immediate family of an employee of your newspaper.
3. Your essay shouldn't be more than 750 words long. It would be helpful if it were typed or at least written legibly.
4. Essays must be received not later than March 31, 1967.