The Morrisburg Leader

LXXIV. NO. 19 — MORRISBURG, ONTARIO, FRIDAY, MAY 8th, 1936. — $1.50 PER YEAR.

CERTIFIE POTATOES

P.E.I. Certified Cobbler and Green Mountain

90s $1.90

Brewers Dried Grains

A feed high in protein and fat; excellent corn feed at $1.10

Grass and Clover Seeds

A complete line of Grass and Clover Seeds—all Government tested Seeds at lowest Market prices.

Fertilizers

We carry in stock:

C.I.L. Brand, 4-8-10—2-12-6, and Super-Phosphets 20 p.c.

Mangols, Sugar Beet, per lb. 30c

Turnips.....35c

No. 1 Seeds—limited supply.

The MORRISBURG FEED & PRODUCE Co.

MORRISBURG, ONT. Phone 88

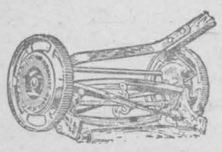

LAWN MOWERS

A selection of fine, easy-running keen cutting machines. Keep your lawn well mowed; it adds so much to the appearance and value of your property.

REPAIR PARTS FOR OLD HOSE—COUPLINGS, SPLICES, CLAMPS, NOZZLES

DAIRY PAILS



Bright, Clean, Extra Heavy, all metal Sanitary Pails of splendid quality. These pails and our low price will certainly please you.

BUTTER LADLES, BUTTER PRINTS, BUTTER CROCKS

Sweat Pads

ALL SIZES—SPECIAL 59c

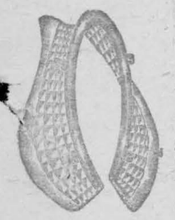

With this low price you should keep your horses fit, free from gall sores and chafed shoulders. These fine sweat pads make it possible to continue the use of a horse collar long after its worn condition would otherwise compel its being thrown away.

R. H. BRADFIELD & CO.

The Hardware Store

MORRISBURG Phone 10 ONTARIO.

DUNDAS-GRENVILLE PRESBYTERIAL

The tenth annual meeting of the Dundas-Grenville Presbyterial of the United Church of Canada W.M.S. was held in the United church at Spencerville last Friday, with three sessions and attended by 222 delegates from all over the presbyterial as well as numerous visitors making the gathering one of the largest ever held.

Mrs. A. B. Allison of Morewood, president, presided over the morning session, which opened at ten o'clock, and was assisted in the worship service by Mrs. C. E. Earle of Winchester, past president. Mrs. E. H. Mills extended a hearty welcome to the delegates and visitors, this being the first presbyterial to be held in the present church. Mrs. R. C. Tait of Chesterville responded very kindly. Mrs. H. P. Maitland extended greetings from the Women's Missionary Society of St. Andrew's Presbyterian church Spencerville. Mrs. G. E. Forbes of Toronto, president of the Dominion board, was introduced by the president.

"How we faced our day in 1935," was the theme of an address given by Mrs. A. E. Nash of Morrisburg, corresponding secretary, and included a general report of secretaries for the presbyterial. Her report showed an increase in the givings to missions, an increase in the quilt supply for hospital beds; bales of clothing sent to the home missions; an increase of 35 per cent in the annual and life members; an increase of one thousand subscriptions to the Missionary Monthly paper at the beginning of the year; an increase in the use of temperance literature, study books and suggestive programs. The celebration of the tenth anniversary of Union was also a highlight during the past year when a special ten per cent increase was made in the contributions over the previous year.

Financial Report

The treasurer, Mrs. W.S.L. Merrill of Morrisburg, addressed the meeting and presented the financial report. The total receipts for 1935 amounted to $6,686.65; expenditures $6,676.51, with a balance on hand Jan. 31, 1936, of $10.14. The Prescott society received the honor of raising the highest amount with Winchester second. The increase in givings over the previous year amounted to $400. Tribute was paid to the late Mrs. Larue of Hallville, who in her will left a bequest to the society.

Mrs. E. M. Shaver of Kemptville supply secretary, reported six bales of clothing sent to the Indian Reserve; eight bales to Quebec; 112 quilts and 18 bales for emergency relief valued at $1,000. Many grateful letters were received from the recipients. Mrs. J. Holt Murray of Prescott offered a prayer of thanksgiving.

"How we should face our day," was the theme of an address given by Mrs. (Rev.) Atchison of Winchester. She strongly urged the members to take advantage of the splendid literature supplied by the department. Mrs. J. I. Murdock of Hainsville explained the "gifts to special objects" after which the session adjourned.

Adopt Resolution.

Mrs. A. B. Allison presided over the afternoon session and was assisted in the devotional period by Mrs. R. Peterson of Brinston. The following resolution from the executive of the presbyterial was adopted regarding the term of office—vice-presidents will be eligible for the same office for two years except when the four vice-presidents and the president are retiring the same year; then, one or two vice presidents may continue in office an extra year.

An impressive memorial service was conducted by Mrs. John Anderson of Heckston, and Mrs. A. E. Nash, followed by an appropriate solo by Mrs. Cameron of South Mountain. Greetings from the Montreal-Ottawa Conference branch president were extended and also from the Glengarry Presbyterial.

At the Memorial Service reference was made of former members who had passed on in the past year, among them being Mrs. Laban Barclay, Mrs. J. G. Challies, Mrs. A. H. Becksted, Mrs. Lila Malkin.

It was of special interest to the representatives from Morrisburg to see the Mission Band Banner awarded to their own Mission Band. This Banner is presented yearly to the Band with the highest standing. Mrs K. Blanchard who received the banner on behalf of the Mission Band stated that they had once before qualified for the banner but as three had equal standing the banner had been given to one group and the other two had received honourable mention. Therefore, in coming to Morrisburg on this occasion it came as a fitting reward to the loyal members and their splendid leaders for their willing service in this year and former years.

MEN'S SUITS $18.50

Men's Suits, made to measure. Prices from $18.50 up. Style as you want it.

Ladies' and Gent's Clothes cleaned and pressed; also Dry Cleaning done.

Don't forget the place—"Stevilla Tourist Home."

FRANK STEWART, Tailor.

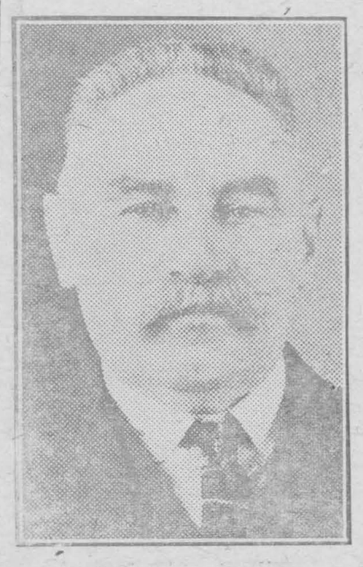

Late Mr. Albert Howith

The late Mr. Albert Howith, was engaged in lumbering, farming, etc., in Edmonton, Barrhead and Lawton, Alberta. His extensive, interesting business career up to the time of his sudden passing will be a tremendous loss to his associates and to Western Canada. With an enviable record of fifty years in big business, the enterprise and courage to all, makes the loss an irreparrable one. As a young man he was associated with his father in lumbering and many very large timber tracts were purchased and sold by him.

Possessing indomitable courage, prudent, yet generous in business, his counsel was sought by associates who will miss him greatly. He had a very optimistic temperament with a keen sense of humor at all times. The rigors of our Canadian West, in the Peace River District which is now being developed, held nothing unpleasant for him. He rather enjoyed the pioneer's life, though as a youngster he was accustomed to uurban surroundings. In early athletics he excelled as a long distance swimmer and expert with Rod and Gun.

His modesty prevented public acclaim for his valour when he saved three men from drowning in trecherous mountain streams.

Condoling messages from his legion of friends are being received by the bereaved family, to whom he was a sterling husband and father.

MRS. GEORGE BOYLE JR.

After being in ill health for a number of years, Rose Coligan, wife of George Boyle Jr. died Monday, May 4th, in St. Vincent de Paul hospital, Brockville, where she had been receiving treatment for the last few weeks.

The late Mrs. Boyle was born in Buckingham, Que., a daughter of the late Mr. and Mrs. Thomas Coligan, and was in her 45th year. Before coming to Prescott, about 25 years ago, she had resided in Morrisburg. During her stay in Prescott, Mrs. Boyle made a large number of friends who learned with regret of her passing away.

Surviving, besides her husband are one daughter, Mary Eleanor, and a brother, Thomas Coligan, of Morrisburg.

The funeral was held from her late residence, Dibble street, Prescott, on Wednesday, May 6th, to St. Mark's Roman Catholic church at 8.25 a.m., where the Requiem Mass was said. The remains were conveyed to Morrisburg for burial, Rev. Fr. Byrne of Spencerville, officiating at the grave, in the absence of Rev. Father Coyle, parish priest—Prescott Journal.

BROTHERS RECEIVE PRISON SENTENCES

Appearing before Magistrate P. C. Bergeron in magistrate's court in Cornwall this week and pleading guilty to a charge of housebreaking and committing assault with intent to rob, Alfred Carr, 24, was sentenced to two years, while his brother, Calvin Carr, 21, who took a lesser part in the crime, was sentenced to 18 months. Both young men reside at Grantley, Dundas county.

According to confessions given police, Alfred Carr broke into the house of John Dougall Cameron, 67-year-old farmer residing on the outskirts of Finch village, early on the evening of April 19th, with the object of robbery. Cameron was brutally assaulted while he slept and Carr left the house without valuables and after Cameron had been beaten into uunconsciousness. During the perpetration of the crime, Calvin Carr stood watch outside the Cameron home.

TRAFFIC OFFICER AT WINCHESTER

Owing to increased traffic on highway 31, the provincial government have decided to place a traffic officer at Winchester to patrol the highway from Morrisburg to the Ottawa limits. Traffic Officer T. Ferguson of Brockville, has been appointed to take charge of this highway and will shortly be stationed at Winchester. Previously a portion of this section of the highway was covered by Traffic Officer Eugene Rose of Morrisburg. This is the first time that a traffic officer has been appointed to patrol highway 31 exclusively.

Cameo Theatre MORRISBURG

WHERE PERFECT SOUND IS FOUND

NEXT WEEK'S BIG PROGRAMME

Every Evening at 7.15 and 9 o'clock. Matinee Daily at 2.30 o'clock.

MONDAY and TUESDAY

WALTER ABEL and MARGOT GRAHAME
—in—
TWO IN THE DARK
A Baffling Mystery to hold yyou spellbound and amazed
ADDED SHORT SUBJECTS
"A RETURN ENGAGEMENT"—Comedy.
"ETIQUETTE"
UNIVERSAL NEWS REEL.

WEDNESDAY and THURSDAY

KAY FRANCIS
—in—
I FOUND STELLA PARISH
with
IAN HUNTER, SYBIL JASON, PAUL LUKAS
ADDED SHORT SUBJECTS
"DOORMAN'S OPERA"—Musical Comedy.
"I WANNA PLAY HOUSE"—Cartoon.

FRIDAY and SATURDAY

JAMES CAGNEY
—in—
THE FRISCO KID
ADDED SHORT SUBJECTS
"WHILE THE CAT'S AWAY"—Comedy.
FOX NEWS REEL

THIS FRIDAY and SATURDAY NOW PLAYING

GEORGE O'BRIEN in
O'MALLEY OF THE MOUNTED

COMING SOON

IRENE DUNNE—In the Sensation of the Season
MAGNIFICENT OBSESSION

"AT THE OLD STAND"

POULTRY FEEDS

We have i nstock:

Purina Chick Startena, per cwt.	$2.90
Purina Chick Chow, per cwt.	2.00
Purina Growena, per cwt.	2.50
Purina Lay Chow, cwt.	2.50
Purina Hen Chow, cwt.	1.75

GRASS and CLOVER SEED

A fine selection of excellent quality seed at best prices.

POTATOES

No. 1 Green Mountain Table Stock	$1.75
Dewle yTable Stock	1.60
Green Mountain, certified	2.00
Cobblers, certified	2.00
Dewley, certified	2.00

JOHN DAIN

Lumber, Sash, Doors and Mill Work

OF EVERY VARIETY

Gyproc, Rooting, Builders' Supplies

OF ALL KINDS, IN ANY QUANTITY

DELIVERED FREE

A card or phone call will bring our Representative to answer your inquiry.

The M. F. BEACH Co., Ltd.

WINCHESTER

Flat To Rent

FLAT TO RENT, WITH MODERN CONVENIENCES.

ARTHUR FLYNN Morrisburg, Ont



Woman's World

By Mair M. Morgan

Comfort Rules Home Parties



Buffet suppers have increased in popularity because they're so friendly and comfortable and easy on both hostess and guests. Men particularly enjoy helping themselves and its interesting to watch them dodge the "greenery" as they describe the bits of parsley and cress that garnish the supper dishes. But men seem to prefer hot dishes — flaky hot biscuits and tender scones, and a generous slice of delicious cake.

With a hot casserole main dist or a cold plate, cream scones are delicious. They're a credit to any cook made from this carefully tested recipe:

CREAM SCONES

2 cups sifted cake flour; 2 teaspoons baking powder; ½ teaspoon salt; 2 teaspoons sugar; 1-3 cup light cream; 4 tablespoons butter or other shortening; 1 teaspoon grated lemon rind; 2 eggs; 3 tablespoons sugar; ½ teaspoon grated lemon rind.

Sift flour once, add baking powder, salt, and sugar and sift again. Cut in shortening and lemon rind. Reserve about ½ egg white for glaze. Beat remaining eggs until all flour is dampened. Then stir vigorously until mixture forms a soft dough and follows spoon around bowl. Turn out on slightly floured board and knead 30 seconds. Roll ½ inch thick and cut in triangles. Place in ungreased baking sheet. Brush tops lightly with reserved egg white, slightly beaten; sprinkle with mixture of sugar and grated lemon rind. Bake in hot oven (450 degrees F.) 12 minutes or until browned. Makes 18 scones.

One or the nicest supper cake is Orange Layer Cake.

ORANGE LAYER CAKE

1½ cups sifted cake flour; 1½ teaspoons baking powder; 1-4 teaspoon salt; 1 teaspoon grated orange rind; ½ cup butter or other shortening; 1 cup sugar; 2 eggs, unbeaten; ½ cup orange juice.

Sift flour once, measure add baking powder and salt, and sift together three times. Add orange rind to the butter and cream thoroughly, add sugar gradually, creaming until light and fluffy. Add eggs, one at a time, beating thoroughly after each. Add flour, alternately with orange juice a small amount at a time, beating after each addition until smooth. Bake in two greased 8-inch layer pans in moderate oven (375 degreesF.) 25 minutes. Spread generously with Orange Butter Frosting.

This Week's Winners

EUREKA SCALLOP — If your family have any pet aversion, it is better to omit that from the "Eureka Scallop," but we like everything edible here, (and plenty of it,) so I include the various vegetables that the larder happens to contain at the particular time which I wish to make a one-dish meal. The only exception I made is in omitting tomatoes, — I leave them to combine with other things some other time.

The main feature is potatoes: the crumbs, (cracker crumbs are preferred, but bread crumbs will answer, and, if necessary, flour may be substituted,) will be required to sprinkle between layers, salt, pepper, bits of butter, too, will be required between layers, while slices of meat may be placed over the top to re-heat with the rest, though, if preferred, neat slices of cold meat may accompany this dish.

To prepare the "Eureka Scallop," butter a baking dish, sprinkle the bottom with crumbs, place a layer of potatoes, then crumbs and seasonings and next a layer of sliced carrots, and more crumbs and seasoning; then potatoes again, crumbs and seasoning; next say cooked cabbage, and so on until the baking dish is nearly full — parsnips, diced turnip, beans, peas, just whatever the family will relish. Instead of cooked onions, we seem to like bits of raw onion clipped amongst the cooked vegetables; usually I have the potatoes at the top, then add the slices of meat arranged neatly, and fill the dish almost full of milk — to hasten the process of cooking, hot milk may be utilized; another way to hasten the preparation is to place the dish in a steamer over hot water till well heated through, then finish by baking. This is frequently our Sunday dish, and is never placed in the oven at all but left in the steamer to retain its heat until our return from church. — Mrs. Louise Towriss, of Athens, Ontario.

SPANISH RICE — 1-3 cup of rice, boil in salted water till dry. Heat one can Tomato Soup and put rice and soup in casserole dish and have one pound of sausage partly cooked. Place sausage on top of rice and soup, and press them in a little. Bake in oven about ½ an hour or till sausage is cooked.

We have this dish quite often and it is very nice. — Miss G. Watman, Box 64, Uxbridge, Ontario.

HOW TO ENTER CONTEST

Plainly write or print out the ingredients and method of your favorite main-course dish and send it together with name and address to Household Science, Room 421, 73 West Adelaide Street, Toronto. .....

Lipstick Is Banned By English Rector

The Rector of Northolt, England, the Rev. G. S. Holmes, will ban women communicants who use lipstick.

"I shall refuse the chalice to any woman with rouged lips," he said, "because it is practically impossible to avoid a little of the preparation adhering to it, and so being tasted, however slightly, by those who take Communion afterwards.

"Two such cases have occurred recently."

Simple To Sew



The French get all kinds of chic into the very simplest of things, when it comes to clothes.

Here's the popular Princess Elizabeth model. It is full skirted with brief fitted bodice. Its collar has soft gathers—and what a cute effect. The puffed sleeves are such a darling fashion for chubby arms.

This little frock (with its accompanying knickers) is charming in cotton materials with maybe a contrasting bind or a tiny edging on collarless and sleeveless version, that adds a pocket. The knickers, by the way, are cut up at the sides type, so neat and wearable for small people.

Style No. 2830 is designed for sizes 2, 4 and 6 years. Size 4 requires 1¼ yards of 35-inch material with 7-8 yard of 35-inch material for panties and 5¼ yards of binding for sleeveless dress; dress with contrasting collar requires 2 yards of 39-inch material with ⅛ yard of 35-inch contrasting.

HOW TO ORDER PATTERNS

Write your name and address plainly, giving number and size of pattern wanted. Enclose 20c in stamps or coin (coin preferred), wrap it carefully and address your order to Barbara Bell, Room 230, 73 West Adelaide St., Toronto.

Belgian King's Children Threatened

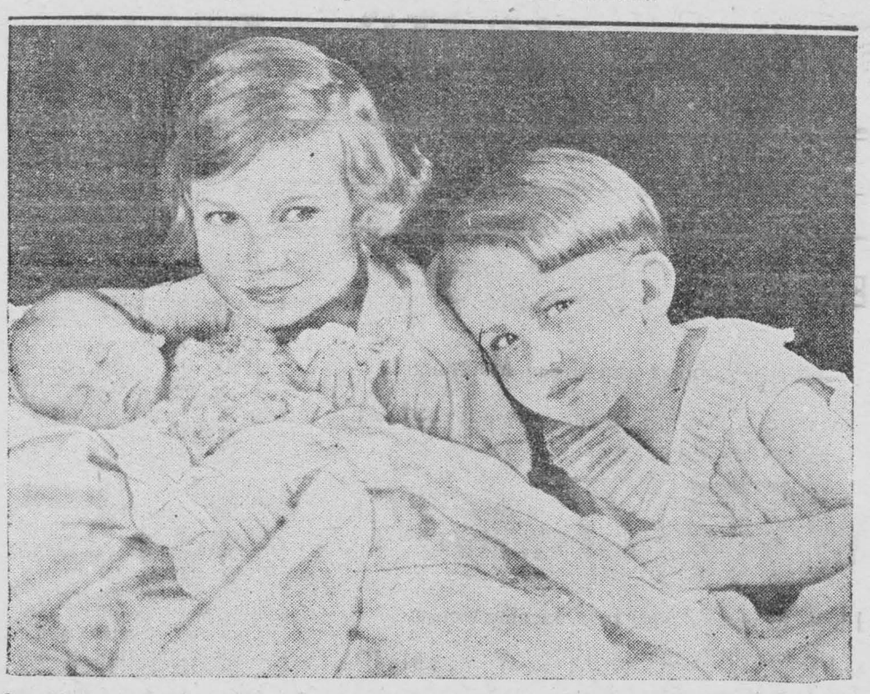

Our picture, a group taken just prior to their mother's tragic death, shows, left to right, Baby Prince Albert, Princess Josephine Charlotte, and Crown Prince Baudoin, Belgium's Royal children who were threatened with kidnapping. The man responsible was arrested.

SUNDAY SCHOOL LESSON

LESSON VI. — May 10
EFFECTUAL PRAYER. — Luke 18
Printed Text Luke 18 : 1-14
GOLDEN RULE — God, be thou merciful to me a sinner.
—Luke 18 : 13.

THE LESSON IN ITS SETTING

Time—All that is recorded in this chapter took place during February and March, A.D. 30, shortly before Passion Week.

Place—The events of this chapter took place in Pearaea with the single exception of the concluding miracle, the healing of the blind man (vs. 35-43) which occurred near Jericho.

"An he spake a parable unto them to the end that they ought always to pray, and not to faint." Of course Christ does not mean to say that men must always be audibly praying to God, but that our lives ought to be continually abiding in God, and that, on every occasion, for every problem, for every need, before every undertaking, instantly after consciousness of any sin, our souls ought to go out to God in confession, adoration, intercession, thanksgiving, or petition.

"Saying, There was in a city a judge, who feared not God, and regarded not man." A practical atheist who does not scruple to confess himself to be what he is; a man living in defiance of both tables of the decalogue, placed in a position of power to play the tyrant and availing himself of that position to the full.

"And there was a widow in that city." The word widow in the East was a synonym for helplessness. "And she came oft unto him, saying, Avenge me of mine adversary." Apparently some one was attempting to persecute her and to rob her of what possessions she had.

"And he would not for a while: but afterward he said within himself, Though I fear not God, nor regard man; yet because this widow troubleth me, I will avenge her, least she wear me out by her continual coming." The judge was afraid that the widow would, in a modern phrase, get on his nerves.

"And the Lord said, Hear what the unrighteous judge saith." The insertion indicates a pause during which the audience considers the parable, after which Jesus makes a comment and draws the moral of the narrative.

"And shall not God avenge his elect, that cry to him day and night, and yet he is longsuffering over them?" If an unjust judge would yield to the importunity of an unknown widow who came and spoke to him at intervals, how much more will a just God be ready to reward the perseverance of his own elect, who cry to him day and night?

"I say unto you, that he will avenge them speedily." Speedily here probably means suddenly. So taken, the expression conveys a truth which we find elsewhere taught in Scripture, viz: that, however long the critical action of divine providence is delayed, it always comes suddenly at last. "Nevertheless, when the Son of man cometh, shall he find faith on the earth?" It is more accurate to translate faith as the margin has it, the faith. This was hardly a question which Jesus asked others, for others could not answer it, but rather an ejaculation, something which he uttered to himself. Occurring where it occurs, it is like a sigh.

"And he spake also this parable unto certain who trusted in themselves that they were righteous, and set all others at nought." The ones to whom Christ is now speaking were self-righteous men who, superficially, were probably attempting to pose as his followers.

"Two men went up into the temple to pray." On praying in the temple, see Acts 2 : 46; 5 : 12, 42; Luke 24 : 53. "The one a Pharisee." The Pharisees were noted for their rigid adherence to the law, for their aloofness and their self-righteousness. Undoubtedly, this man was, as far as the world could judge, a very moral person, indeed, quite a religious person. "And the other a publican." For the meaning of a publican, see the lesson dealing with Luke 5 : 27.

"The Pharisee stood and prayed thus with himself." There is nothing particularly wrong with this manner of praying, as some would seem to state; to pray with himself was simply to pray in his mind without expressing his thoughts audibly. "God, I thank thee, that I am not as the rest of men, extortioners, unjust, adulters, or even as this publican." Actually, this is not prayer at all. It is an utterance of thanksgiving, but he is not thanking God for something that God has done, but is actually congratulating himself for what he himself is.

"I fast twice in the week; I give tithes of all that I get." His description of his facts and tithe-giving is doubtless quite correct. The man says absolutely nothing about his own sins. You can put it down that when a man does not confess sin to God, he has sins which he is afraid to speak to God about.

"But the publican, standing afar off." He probably stood far off from men whom he knew to be more righteous than himself in a sense of true unworthiness. "Would not lift up so much as his eyes unto heaven." (See Psalm 40 : 12; Ezra 9 : 6.) "But smote his breast." An emblem of the stroke of death which the sinner feels that he has merited at the hand of God. "Saying, God, be thou merciful to me a sinner." The Pharisee thought of others as sinners. The publican thinks of himself alone as the sinner, not of others at all.—A. T. Robertson.

"I say unto you, This man went down to his house justified rather than the other." It was not so much thought himself to be justified, as that actually in God's sight he had that the man, in his own heart, been justified. Here is a clear illustration of that great word justification, so continually used by the apostle Paul in the years that followed (Rom. 2 : 13; 3 : 4, 24, 28, 30; 5 : 1, 9; Gal. 2 : 16; 3 : 11). "For every one that exalteth himself shall be humbled." The humbling of the self-satisfied will consist in the discovery of self in the light of God's requirements. When a man comes to see what God meant him to be, and puts by the side of it the things that have satisfied him, he comes to the most terrible humbling. "But he that humbleth himself shall be exalted." The man who humbles himself in this life by placing himself under the atoning blood of the Lord Jesus, utterly devoid of all self-righteousness, knowing himself to be a sinner and nothing else, is the one whom God exalts into the far heavenly places sitting together with Christ Jesus (Eph. 1 : 3; 2 : 6).

In Praise of Spinach

There's something I would like to say,
Or write down in a book;
That those who don't think spinach fine.
Just don't know how to cook.

There isn't any reason why
The spinach should be sandy;
Use lots of water, hot and cold—
And water's cheap and handy.

Five minutes is quite long enough
To steam it — maybe less;
But if you boil the spinach long
'Twill turn out just "a mess."

Now chop it fine as fine can be
And season well and then,
Trim up the dish with bacon strips,
That titbit from "the pen."

Take hard-boiled eggs and grate them well;
They make the dish look snappy;
Add cream sauce, if you like it, and—
Eat spinach and be happy.

FU MANCHU By Sax Rohmer

The Two Green Eyes

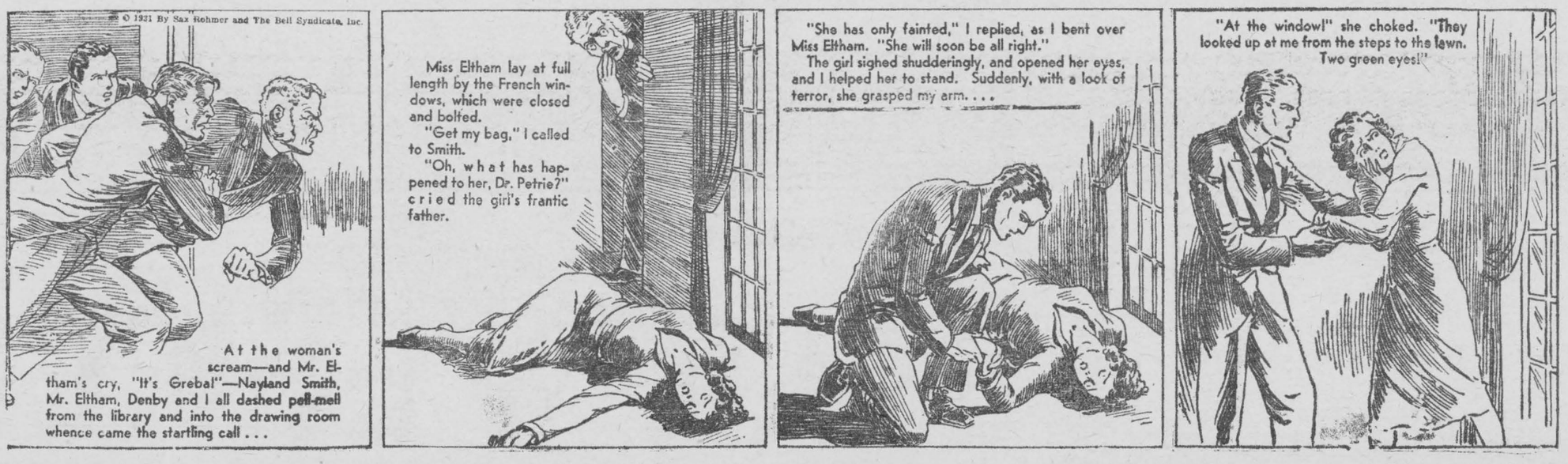

Any Time is Tea Time
"SALADA" TEA

S04

The GREEN GHOST

by Stuart Martin

SYNOPSIS

In the West Indies, Maud Barron awakes with a premonition of disaster. Rushing into her father's study she finds him dead. Dr. Sidney Foster, a friend, is joined by Detective "One Eye" Uttock, a mulatto. Hughes, a member of the household is antagonistic toward all investigation. He accompanies Maud back to England. Foster follows and Maud informs him "The Ghost" has appeared in England the same as at the time of her father's death.

Maud employs Elsie Monteith as a companion. Elsie admits to Foster that she has fallen in love with him. Foster leaves for London and is murderously attacked on the way. On examination, the neck wound proves to be a bite from a poisonous snake.

Maud meets her brother in London—Dr. Foster following her finds him dead.

One-eye's hands ran over the form deftly. With a swift movement he tore the long cloak from the man's shoulders, rolling it up in a bundle under his arm.

By this time the house was awakening and the lights in every room were being lit. One or two maids were at the front door, calling inquiries as to what was going on. A man-servant appeared at Foster's elbow, armed with a stick, and at his heels came a youth, who looked after the garage.

At Foster's orders they lifted the man and bore him round to the back of the house and laid him on the floor of the kitchen. Foster bent down to examine his wounds. It ws at one apparent that the man was hopelessly shot up. His end was a matter of an hour or so at most.

"One-eye, we'll have to notify the police—"

He looked up. The mulatto was not at his side. But as one of the servants was going to carry out the order One-eye spoke.

"All right, doc. De police is on de way."

"You telephoned, One-eye?"

"No, but dey is comin' quick." He bent down to the dying man. "Say, yo.' What's yo' name?"

"It don't matter to you," came the reply savagely. "You're the blackamoor detective from Jamaica, ain't you? I know you. And this is Foster—Dr. Foster, I suppose. All right, you won't hang me anyway. I'm cheating you."

"Huh, Mistah Hugnes senior, yo' keepin' up de silly opposition to de last—"

"How do you know my name is Hughes?"

"Aw, dat's nuttin' to what Ah know. Guess yo' are de fadder ob de man we want. Guess yo' slid outen Jamaica mighty slick, hey? Got folks to tell de tale dat yo' were drowned when Mistah Barron hit yo' dat day up de mountains, didn't yo'? Guess yo' started de story dat he killed yo' by pushin' yo' ober de cliff?"

"What do you know about that?"

"Guess Ah knows jest about as much as yo' know, ole man. Say, Ah got yo' cloak, an' Ah trick to get dat Voodoo mask made and smeared wit' luminous paint so's it 'ud shine in de dark. Huh."

Foster glanced at One-eye inquiringly and the latter nodded.

"Yep, Ah got it. Big mask, doc, all shinin' wit' luminous paint, done up in de best Voodoo way de papaloys deck themselves on festive occasions. Dat's what de green ghost is—luminous paint!"

THE END OF HUGHES JUNIOR

Heavy footsteps were coming along the passage from the front door. Next moment an inspector and a constable made their appearance. They nodded to One-eye as if they had met before and Foster rapidly outlined the happenings. The inspector was businesslike and without fuss.

"We've got a hand ambulance at the gate, sir. We'll take him along right away. You will give us your statement later."

"Certainly."

As they hoisted the man up and were carrying him off the inspector glanced admiringly at One-eye.

"See you later, Detective Uttock."

"Sure," said One-eye, and shoved an oblong of chewing gum into his mouth.

He tapped Foster's shoulder.

"We ain't finished yet, doc. We gotta get de son."

"Of course, but where—?"

"Come."

Foster followed him to the front doo. One of the house cars was drawn up, all humming ready for a run, its headlights streaming across the lawn. At the wheel sat Elsie Monteith. Foster stared.

"Step in, doc."

Foster stepped in, the door banged and they were away.

"What does this mean, One-eye?"

"It means doc, dat Missy Monteit' is ma second in command fo' de time bein'. Mighty smart gal, doc. She was at de telephone callin' de police force soon as we started to chase de ghost. Ah had her ready fo' dat job, We were sittin' in Missy Barron's room. Missy Monteit' was sittin' in hers. Guess she got to de telephone on de jump. Ah tho't we'd need de ambulance."

"Where are we going now?"

"To catch de son ob a gun who was at de bottom ob dis mischief, doc. Missy Monteit' knows hisn address in Lunnon. Guess he's gone der in de little car he always hired when he and hisn fadder played de ghost—"

"But the local police—"

"Look back, doc."

Foster glanced over his shoulder. A car was pounding along in their wake, following their trail like a shadow.

"Dat cars got police in her, doc. S'all arranged, Yo' bet. Good t'ing Missy Monteit' coom to meet me at de boat. She told me about his rooms in Lunnon. Got yo' gun?"

"Oh, yes."

They raced up to London at top speed and drew up at a tall house in the neighbourhood of Victoria. Elsie Monteith leaped from the car as the police vehicle drew up. The building was one of a block of private suites, and they went up the stairs noiselessly.

In front of a door on the second landing Elsie Monteith stopped and produced a key which One-eye took from her. Behind them several policemen were standing ready, their truncheons in their hands.

"Got yo' flashlamps?"

"Yes, sir."

In a moment the door was open. They rushed in. Another door faced them, but they broke it open with their shoulders.

Their flashlamps spread a flood of light in the dark room.

"Hands up, Hughes!"

To Be Continued

Issue No. 18 — '36

16 40

MIRACLE YEAST

Does Not Require Refrigeration

Will Do Your Baking in 5 Hours



Price 10c Package

If your grocer has not received his supply, send 10 cents (coin) for 1-oz. regular size package, enough for 10 bakings, or write for FREE sample to

Dyson's Limited
Dept. A. Winnipeg, Canada

JOBS OPEN!

Farm Help is Urgently Needed in Ontario

Unemployed Men: Register with the Employment Service.

Farmers: Tell your needs to the nearest Employment Office, Relief Administrator or Agricultural Representative

Or write direct to the undersigned

DAVID A. CROLL,
Minister of Labor, Public Welfare and Municipal Affairs, Parliament Bldgs., Toronto.

Simple Glove Chic Is at Your Finger Tips Says Laura Wheeler



CROCHETED GLOVES — PATTERN 1175

Happy, Healthy, Cool!—the hands that spend the Summer in these lacy and airy gloves! They're simple to crochet, too, for the same, simple mesh stitch is used for hands and cuffs. And why stop at just one pair, for you'll need white and pastel shades for Summer clothes! Use crochet cotton.

Pattern 1175 comes to you with detailed direction for making the gloves shown in a small, medium and large size (all given in one pattern); illustrations of them and of all stitches used, material requirements.

Send 20 cents in stamps or coin (coin preferred) for this pattern to Needlecraft Dept., Wilson Publishing Co., 73 Adelaide St., Toronto. Write plainly **PATTERN NUMBR**, your **NAME** and **ADDRESS.**

Physical Defects In Young Common

SWANSEA, Ont.—Of 24,000 public school children examined in Toronto during 1935, 9,000 were found to have physical defects, according to Miss Margaret Gould, general secretary of the Toronto Child Welfare Council. Those entering public school have a larger percentage of defects than those in high school, Miss Gould declared.

Those Who Know **SEEDS** Buy From



W.H. Perron & Co. Ltd.
Specialists in
Seeds and Garden Accessories
935 St. Lawrence Blvd., Montreal

Their 1936 Garden Book (156 pages), bilingual, and the most complete and beautiful seed catalogue ever put out in North America, is sent **Free on Request.**

What Is a Boy?

He is a person who is going to carry on what you have started.

He is to sit right where you are sitting and attend when you are gone to those things you think are so important.

You may adopt all the policies you please, but how they will be carried out depends upon him.

Even if you make leagues and treaties, he will have to manage them.

He is going to sit at your desk in the Senate, and occupy your place on the Supreme Bench.

He will assume control of your cities, towns and nation.

He is going to move in and take over your prisons, churches, schools, universities and corporations.

All your work is going to be judged and praised or condemned by him.

Your reputation and your future are in his hands.

All your work is for him, and the fate of the nations and of humanity is in his hands.

So it might be well to pay him some attention.

—Author Unknown.

Canada Imports Half Flax Seeds

NORTH BATTLEFORD, Sask. — Canada imports more than one-half of the annual flax seed requirements of this country, Dr. J. B. Harrington, University of Saskatchewan cerealist, stated in an address here. Canada annually requires 2,000,000 bushels of flax and only produces around 660,000 bushels.

Flax growing was "misunderstood," he said, and had been unjustly libelled" in the past. In the United States, North Dakota alone produces 20,000,000 bushels annually. The yearly requirement for the United States is placed at 40,000,000 bushels.

Flax can be grown on clear land, he said, but requires more careful handling than other grains.

A Hollow Back Causes Bad Posture

Two Daily Exercises Which Will Help You to Overcome Defects

During the past week there have been many requests for exercises which will correct bad posture. Here are two important ones which though done only two or three times a day for one month, will remove the hollow from your back, make your stomach flat and hips look a good deal smaller:

Lie flat on the floor with arms at your sides and knees bent so weight of the legs is on balls of feet. Now, begin at the nape of the neck, press each vertebra, except the last four or five at the base, of the spinal column flat against the floor. Turn these last four upward from the floor. As you do so, pull your stomach in as far as it will go. If you do it correctly there will be absolutely no space between the middle of your back and the floor.

Hold the position a few seconds, then relax, lowering the legs. Repeat two or three times. This teaches you correct posture. You should stand as you were lying — base of spinal column curved forward, hips turned in, stomach flat and shoulders square.

When you have finished, stand about a foot away from a flat wall, facing the middle of the room. Keeping your feet together, let your neck fall backward against the flat surface, then, vertebra by vertebra, flatten the entire length of your backbone against the wall. That is, all except four or five links at the base. These should not touch at all, but should be turned forward and up so the center of the back will be flat.

Naturally, this pulls your stomach in. Repeat several times. The position your back, stomach and hips are when you are against the wall is the way they should be when you stand or walk.

THE SALVATION ARMY
ANNUAL SELF-DENIAL APPEAL

The work of The Army has never been more necessary—
The problems have never been greater—
The urgency of the Army's appeal has never been stronger—
THAN TODAY

Your generous support of a great and necessary work is confidently solicited.

Please send your contribution:
Commissioner John McMillan, 20 Albert Street, Toronto

ONE OF THE WORLD'S GREATEST ILLUSTRATED WEEK-END NEWSPAPERS

PRODUCED IN CANADA
BY CANADIANS
FOR CANADIANS



10¢ EVERYWHERE

THIS Great Canadian Illustrated Weekly--produced in Canada by Canadians — for Canadians — one of the world's greatest newspapers — is as Canadian as Hockey and quite as vigorous—with news of the world, stories and articles by world-famed writers and artists and by Canadians of international reputation. A clean, happy, youthful, illustrated newspaper.. 5 sections — in fact, 5 newspapers in one — every week—Entertainment—Amusement—Information for every member of the family.

THE TORONTO STAR WEEKLY
5 Sections Every Week
34 colored comics



A Sale with a Reason and a Purpose that will make all other sales fade to a Mere Shadow when Compared.

SAM AGULNIK & SON

MAIN STREET
MORRISBURG - ONT.

GIGANTIC

MOVING SALE

A Sale that will be the talk of the town. Tell your neighbors; phone your friends; watch for the big signs and be sure you get the right place. Wonderful price-savings that will carry this store's name into hundreds of new homes. It's a chance of a lifetime. Half the stock must be sold before we move.

Men's Suits, Ladies' Dresses hit rock bottom. A seething maelstrom of Bargains. A whirlpool of values. The entire stock in the hands of S. SKULSKY, famous liquidator.

The Most Sensational Moving Sale Event Morrisburg and its Surroundings has ever known, Values that will take this Town by Storm. Remember, Folks, this will be the Most Outstanding Money Saving Opportunity ever offered to you in many a day. We must vacate this store immediately. We are moving to a more modern and spacious store, therefore we are making this terrific forcing out of merchandise, one that will linger long in your memory from a saving standpoint.

SALE BEGINS SAT., MAY 9, At 9 A.M. sharp and will continue for 15 Fast and Furious Selling Days.

INVOLVING EVERY DOLLARS' WORTH OF MEN'S, WOMEN'S AND CHILDREN'S CLOTHING, FURNISHINGS, DRY GOODS, BOOTS SHOES AND ETC. TO GO AT PRICES THAT WILL CAUSE A SENSATION IN MORRISBURG AND SURROUNDING DISTRICT—WE MUST MOVE IMMEDIATELY.

DRESSES $1

Be in line! Be on time! As we will sell to the first 15 customers entering our store Saturday morning at 9 A.M.. Ladies' Silk Dresses Values to $5.95 at $1.00 each. One to a customer.

BLOOMERS

Ladies' ribbed with silk stripe or Silk Bloomers, all shades all sizes, on sale **39c**

DRESSES

Women's and Misses' Bontex Crepe Dresses. All the new colors, all sizes reg. to $7.95. On sale **$4.95**

Everybody is coming to this Great Moving Sale. Staying at home will be like throwing away money. Don't wait until it is too late. Hurry! Get your share of these Bargains.

TIES

One lot Silk Ties, fancy designs, all new patterns, reg. 50c on sale, each **29c**

LADIES' COATS

Women's and Misses' fine Tweed Coats, beautifully trimmed, in all the new shades. Reg. selling $16.95, all sizes, on sale **11.95**

SWEATERS

Men's all wool jumbo knit Coat Sweaters, fawn, blue, black and maroon colors, all sizes, Reg. $5.50, on sale ... **$2.95**

STOCKINGS

Children's ribbed Stockings, black and fawn, all sizes, on sale, pair **19c**

SILK BLOOMERS 25c

Ladies' Lock Stitch Silk Bloomers assorted colors, all sizes, reg. selling 75c. On sale, pair 25c.

DRESSES $1.49

Ladies' Silk and Crepe Dresses. Values to $5.00. On sale $1.49

MEN'S SOCKS

Men's fine Socks, all wool or silk and wool, fancy designs, reg. 75c, on sale, pair .. **39c**

BOYS' SUITS

Boys' fine tweed and worsted Suits one and two bloomer pants, new styles and shades, well made,, reg. to $12 .... **$2.95**

OVERALLS, SMOCKS

Overalls, very serviceable heavy denim, all sizes, now on sale **$1.69**

SUITS

Men's fine wool tweed Suits, also grey worsted, 10 only all sizes, reg. to $20.00 **$9.95**

TOP COATS

Men here's a real bargain. All new Fall coats, fine all-wool materials, new guard models, reg. selling to $20, on sale **$9.95**

MEN'S SUITS

Men's Fine Serge and Worsted Suits 18 oz. cloths in all the new Fall Styles and Shades; well tailored. Bought to sell for $25 ON SALE **17.95**

Friends read this. Sam Agulnik has always lived up to every obligation to the people of Morrisburg and surrounding territory. Sam Agulnik has never misled its patrons, built on a foundation as strong as the rock of Gibraltar. We want you dear readers who will come for miles, strangers to us, tofeel that you can make your pur chases with confidence and that you will be well paid with the greatest savings and quality that money can buy.

SILK STOCKINGS 25c

To the first 25 Ladies getting here early Saturday morning, we will sell 25 pair Orient Silk Stockings Reg. $1.00 pr. On sale 25c. One pair to a customer.

WORK BOOTS

Men's Solid Leather Full Grain Heavy Work Boots, black or tan, panco and leather soles, reg. to $4.00, all sizes, on sale **$2.25**

SHIRTS

Meen's fine broadcloth Dress Shirts, attached or separate collars, fancy patterns, all sizes, reg. $1.50, on sale, each **79c**

LADIES' HATS

All new Spring shades and styles, Values to $2.00 now on Sale **98c**

MEN'S WORK SHIRTS

Reg. to $1.00, on sale .. Heavy quality Work Shirts **69c**

MEN'S PANTS

Men's Fine Worsted and Serge Pants Values to $6.00, now on sale **$3.95**

BOYS' PANTS

Boys' long pants, values to $3.00, on sale al sizes **$1.69**

OVERALLS $1.00

Be in line. Be on time, as we will sell to the first 25 customers entering our store Saturday morning, 9 a.m., Men's Overalls, regular selling to $1.75, at one pair to a customer $1.00.

SILK HOSE

Penman's Silk Hose, all shades in Chiffon and service weight, all sizes Regular $1.00, on sale pair **69c**

MEN'S FELT HATS

A hat to suit every head values to $2.95, on sale **$1.79**

SWAGGER SUITS

Ladies' fine tweed Swagger Suits, 2 piece, all the new spring styles Values to $20.00, on sale **$11.95**

BRACES

Heavy quality Police Braces, on sale **39c**

DRESSES

Ladies' Porch and House and Street Dresses. Osmor Wash Frocks. A large assotment of patterns to choose from. All sizes, On Sale **89c**

SOCKS 10c Pair

Men's Dress Socks, fancy designs, assorted colors all sizes, reg. selling to 35c. On sale, pair 10c

Ladies' Silk Hose 29c

Reg. selling at 55c; all shades & sizes. On sale 29c per pair.

BOYS' SUITS

Boys' fine worsted or serge 4-piece Suits, the new fall patterns and styles, bought to sell for $12.95, all sizes, on sale **$8.95**

MEN'S PANTS

Pants, striped materials, strong work pants, strong wear, all sizes, on sale **98c**

HANDKERCHIEFS

White Handkershiefs, Reg. 10c, on sale, each **5c**

MEN'S SUITS

Men's all wool tweed worsted and serge Suits, well tailored, assorted patterns, all sizes, reg. values to $22.50, on sale **$14.95**

BLOOMERS

Boys' Bloomer Pants, wool tweed, lined, in all sizes, reg. to $2.00, on sale, pair **98c**

SWEATERS

Men's fine all wool fancy Pullover and Coat Sweaters, heather shades, all sizes, reg. $3.00, on sale **$1.69**

LADIES' COATS $1.00

Be one of the first 10 customers! Why be cold when you can buy, Saturday morning, 9 a.m. sharp, Ladies' Coats, odd sizes, previous season's styles, some with fur, formerly selling to $20.00, now $1.00 each—one to a customer.

DRESSES

Ladies' Crepe Dresses. All the new wanted shades and styles in all sizes to fit Women and Misses, Reg. $12.50 ..... **$7.95**

The biggest, broadest, legitimate and most commanding sale ever staged in this community. Moving to larger and more spacious premises compels us to place this beautiful nw spring stock on sale to the public at tremendously sacrificed prices.

BOOTS & SHOES

Men's fine Dress Boots and Shoes. All the new shapes in all sizes. Regular to $4.50. On Sale, pair **$2.49**

PUBLIC NOTICE

Read every word on this advertisement; make out your list and be here when the doors open. Your dollars will have wonderful buying power—Absolutely the Greatest Sale we have ever staged.

Yes, everybody is going Bargain Bound, bringing all friends with them, and you will go too, when you once see how much you can save.

SAM AGULNIK & SON

MAIN STREET, - MORRISBURG, ONTARIO

Our Correspondents

WILLIAMSBURG

Mr. and Mrs. Herman E. Whitteker of Cornwall were guests of the former's father, Mr. Herriman Whitteker last Sunday.

Mrs. Kenneth Beckstead and daughter Betty and Mrs .Henry Garlough were guests of Mr. and Mrs. Donald Beckstead on Wednesday of last week.

Mr. and Mrs. Cunningham and family left last Tuesday for Yorktown, Sask. after residing in Williamsburg for some time. They have sold their home here to Mr. and Mrs. D. McNaughton of town.

Rev. J. Weaver, Mrs. Weaver and family returned to their home at Shawville, Que., after visiting with the former's mother, Mrs. Annie Weaver here for the past week.

Mrs. E. Axworthy and Mrs. Augustus Whittekker attended the district meeting of the Women's Institute held in Winchester last week.

Mrs. Brannoth and Miss Eileen O'Shaughnessy were visitors in Cornwall recently.

The Misses Alice Leech and Audrey McIntosh and Messrs. Mack Strader and Lorne Henderson attended the wedding of the former's sister, Miss Eileen Leach at Richmond, Ont. last Wednesday.

Mr. and Mrs. Augustus Whitteker and Mrs. C. Macdonald motored to Spencerville on Sunday and visited with Mr. and Mrs. Wilson there.

Mr. J. A. Cole, manager of the Gilhooly Shoe Store motored to Kingston on Friday and visited with Mr. H. Gilhooly who is a patient in the hospital there.

Mr. and Mrs Turner and family left last week for their home in Saskatchewan after residing in Williamsburg during the winter months.

Mrs. George Hill and Miss Hill, accompanied by Mrs. M. W. Locke, Mrs. M. O. Trickey, Mrs. R. McQuaig and Mrs. Wilbert Johnston motored to Spencerville last Friday and attended the tenth annual meeting of the Dundas-Grenville Presbyterial held in the United Church there.

Mrs. Russell Merkley returned to her home last week after spending two weeks visiting Mrs. Henry Garlough and Mr. Garlough and family.

Mr. and Mrs. Strader McIntosh, Miss Betty and Diana McIntosh were guests of their aunt, Mrs. Alice Strader and family at Ottawa on Saturday.

Visitors at the home of Mr. and Mrs. Lee Casselman on Sunday were Dr. and Mrs. Allan Shaver of Brockville and Mr. and Mrs. Geo. K. Casselman and sons Jack and Rex, Dunbar.

Mr. and Mrs. J. W. McIntosh of Ottawa were guests fothe Sunny Brook folk on Sunday.

Mr. and Mrs. Lynden Shannette of Ottawa were recent guests at the home of the latter's mother, Mrs. Peter McIntosh.

We regret to learn that Mrs. Stanley Saddlemire was a patient at the General Hospital, Kingston for a few days last week. Mr. Saddlemire accompanied her to the hospital.

Mrs. M. O. Trickey spent a few days last week visiting relatives at Athens.

Mr. and Mrs. Grant McIntosh and little son, Claire, were recent guests of Mr. and Mrs. Clifford Baker at Elma.

Mr. and Mrs. Hugh Barkley and little son, Arnold, were Sunday visitors of Mr. and Mrs. Graham McPherson at Elma.

Mr. and Mrs. Jas. McMillan and little daughter Jean, were guests of Mr. and Mrs. Eileen Dillabough on Sunday last.

Mrs. R. C. Casselman is spending this week at Cornwall the guest of her daughter, Mrs. Isaac Barkley and Mr. Barkley.

PLAY

A 3-Act Play, "Eyes of Love" will be presented in the basement of the Lutheran Church, Williamsburg, on Friday, May 15th, at 8 p.m. Admission 25c. ac

CEDAR GROVE

Mr. and Mrs. Fred Dafoe and Miss Greta, Mr. and Mrs. W. A. Wereley and son Basil, spent Saturday evening in Morrisburg.

Mr and Mrs. Roy Stiles, Mr. and Mrs. Wm. Barclay of Froatbuurn were Sunday visitors of Mr. R. Prunner.

Mrs. Lillie Dafoe returned home Sunday after spending a couple of weeks with her sister, Mrs. R. C. Bogart.

Miss Lenie Dafoe was a week end guest of Miss Dorothy McDonald.

Mr. Alex. Nicol of Mille Roches, Mrs. J. Raymond, Miss Dorothy MacDonald of Moulinette were recent callers of Mr. and Mrs. C. F. Dafoe.

Mr. and Mrs. Fred Dafoe and Miss Greta, Mr. Robt. Dafoe and Master Raymond spent Sunday in Massena with Mr. and Mrs. Clarence Dafoe.

Mr. R. Gallinger of Aultsville visited Mr. and Mrs. F. McConnell on Sunday.

Mr. C. Prunner visited friends in Cardinal and Brouseville on Suunday

Mr. and Mrs. Fred Dafoe, Miss Lenie Dafoe spent Monday in Morrisburg.

DIXON'S CORNERS

Mr. and Mrs. B. Hutt and children of Mille Roches spent Sunday with Mr. and Mrs. Levi Casselman.

Little Miss Beverley Thompson of South Mountain is spending a few days with her grandparents, Mr. and Mrs. James Steinburg.

Mr. John Barkley is spending a few days in Brockville with Mrs. Barkley, who is a patient in the General Hospital there. We hope for a speedy recovery.

PLEASANT VALLEY

Mr. and Mrs. Wm. Sayean of Ventnor spent Wednesday with friends here.

Messrs. Harvey Brown and David C. Gilmer are building colony houses this spring.

Mr. and Mrs. Herbert Wallace and family spent Sunday afternoon with her parents, Mr. and Mrs. Wm. Fader of Shanley.

Mr. and Mrs. Gordon Warren and Ronald of Ventnor spent Sunday with friends here.

Mrs. George Warren and Gerald of Glen Stewart spent Sunday with Mr. and Mrs. Robt. Wallace

Mr. Jacob Hess of Ventnor, Mr. and Mrs. Jas. Hess and son Lyall and Miss Mary Hess of Heckston and Mr. Orvin Frances of Prescott called on Mr. and Mrs. Geo. Hess on Sunday. Mr. Hess has been confined to his bed for the past two weeks.

WILLIAMSBURG COUNCIL

The Council met at Boucks Hill on May 2nd, 1936. Members all present. Minutes of the previous meeting read and adopted. Centre part lot 26 Con. 5 was detached from School Section No. 12 and added to School Section No. 21.

The following accounts were passed

G. C. Epaugh, repair grader	2.80
R. H. Bradfield, as per bill..	2.08
Roy Schell, gas, nails, oil, spark plugs	30.40
R. C. Colquhoun, ground rent	4.00
Geo. Cassleman, ground rent	4.00
Frank Merkley, ground rent	4.00
Archie Crowder, running tractor	30.00
R. F. Norval, as per bill	17.60
E. R. Marcellus, on salary	50.00
Jas. Robinson, cutting brush	1.25
Bismark Barkley, grading..	6.65
W. & J. Meikle, supplies Mel Barkley	15.00
W. & J. Meikle, supplies Eva Casselman	14.95
J. D. Dain, wood, Eva Casselman	2.50
R. C. Whitteker, collecting garbage and night soil...	125.00
Myron Merkley, services, sanitary inspector	24.00
Charlie McConnell, burying dead animals	5.00
Harold Jarvis, funeral expenses, Smith child	30.00
R. R. Loucks, ½ year collection rates for garbage and night soil, postage and excise	..150.33
Omer Warren, salary and post age, assessor	84.11
A. E. Wilson, premium road accident policy	220.00
Counties' Treas. hospital expenses, indigents	455.25

The council adjourned to meet again at Boucks Hill in Barkley's Hall on Saturday, June 6th, 1936, at 10 o'clock a.m. as Court of Revision on Assessment Roll and other business.

M. S. BECKSTEAD, Clerk.

NOTICE TO CREDITORS

In the Estate of Frederick Broder Robertson, deceased.

Notice is hereby given that all persons heving claims against the Estate of Frederick Broder Robertson, late of the Township of Matilda, in the County of Dundas, Farmer, who died on or about the 3rd day of May, A.D. 1936, are hereby notified to send to the undersigned Solicitor for the Executors, on or before the 9th day of June, A.D. 1936, full particulars of their claims duly verified.

Immediately after such last mentioned date the assets of the deceased will be distributed amongst the parties entitled thereto having regard only to the claims of which the Executors shall then have notice.

Dated at Morrisburg, this 7th day of May, A.D., 1936.

R. F. LYLE,
Solicitor for for Executors.

cc

IN MEMORIAM

LOUCKS—In loving memory of our dear husband and father, Allan A. Loucks, who passed away May 7th, 1934.

Remembered by

WIFE & FAMILY.

CARD OF THANKS

Mr. Harold Weegar desires to express deep appreciation for the many acts of kindness and sympathy extended to him by neighbors and friends in his bereavement; also for the many floral tributes, messages of sympathy and other acts of kind-

FOR SALE

Raspberry and Strawberry plants; Peonies, Dulphinium, Red Rhubarb, early vegetable and annual flower and border plants—at St. Lawrence Gardens. Phone 608r6, Morrisburg. bp



CANADIANS AND THEIR INDUSTRIES—AND THEIR BANK

• LIVE STOCK RAISING •

JOHN SR.: "Well, son, I'm glad you are doing so well with the outfit. You are going through my old experiences of hard but satisfying work. We are happy now to rest."

JOHN JR.: "You deserve to rest after all your years of hard work and I realize I owe all this opportunity to you and mother. I have often heard you say how successful she was with the poultry and dairying end of the business."

JOHN SR.: "Thank you, son, but we don't deserve *all* the credit. In 1900 when we had only a homestead and preemption, with shack and barn, and had to haul water five miles and drive 20 miles to market, the Bank of Montreal made me the seasonal loans I needed to carry on. In five years we had clear title to the 320 acres and three years later owned 640, with good buildings and equipment. The bank kept on lending for harvesting and feeding, because I carried out my contracts and kept my credit good. You remember, son, we sold out in 1919 for—cash, and were able to retire. You were lucky to rent the old place, for it's a good one."

JOHN JR.: "I *am* lucky, father, and I am trying to live up to your reputation."

• • •

Some of the Bank's services to farmers and ranchers: Business chequing accounts; savings accounts; safekeeping of securities and documents; loans for seeding, harvesting, equipment, feeding, purchasing feeders, etc.; money orders; financing shipments; advice on credits; banking by mail.

BANK OF MONTREAL

ESTABLISHED 1817 • HEAD OFFICE, MONTREAL

Williamsburg Branch: D. K. M. STEWART, Manager

Morrisburg Branch: W. D. S. THOMAS, Manager

MODERN, EFFICIENT BANKING SERVICE ..... THE OUTCOME OF 118 YEARS' SUCCESSFUL OPERATION

COAL AND COKE

We beg to announce the following prices on finest grade screened coal:

D. & H. SCRANTON—

Stove, per ton	$14.00
Chestnut, per ton	13.75
Scotch Anthracite, ton	15.00
No. 1 Welsh B. W. T.	12.00
LaSalle Coke, ton	13.00

We expect these prices will be advancd JUNE 1st.

ALEX SHANNETTE

PHONE 177. MORRISBURG

Picadilly THEATRE Williamsburg

MATINEE DAILY

THIS FRIDAY and SATURDAY—MAY 8—9

"WESTWARD HO" with John Wayne, that ace of Western stars leading his singing riders "The Vigilantes" in a story of the Western Plains. Chapter No. 2 of the MIRACLE RIDER with Tom Mix.

MONDAY and TUESDAY, MAY 11-12

"BRIGHT LIGHTS" with Joe E. Brown. He's in the spotlight again doing all th things that made him famous on Broadway. He's a whole show in himself.—And a good one too.

WEDNESDAY and THURSDAY—MAY 13—14

"TEN MINUTE ALIBI" with Phillips Holmes and Irene Marson. The thrilling tale of a man whose life hung on ten minutes. Charlie Chase Comedy.

FRIDAY and SATURDAY—MAY 15-16

"KLONDIKE ANNIE" with Mae West & Victor McLaglen. Mae goes North and the North goes west. Her latest release and her best.

MIRACLE RIDER No. 3 with Tom Mix· Popeye Comedy.

THE ONLY COMPLETE LOW-PRICED CAR

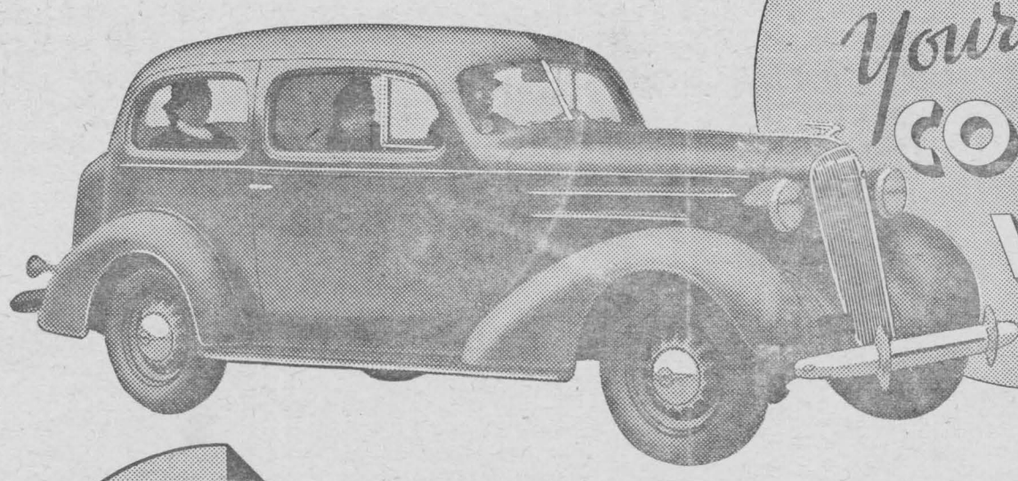

Weigh for Yourself its COMPLETE VALUE

TAKE our tip and be *your own* judge of value in the low-price field. Rely on what your own eyes, your own driving test and your own comparisons reveal. *Start* these comparisons in the driver's seat of a new 1936 Chevrolet. That's the wise thing to do, because Chevrolet offers you *all* the features you have a right to expect in a modern motor car. Check over these features right now, as listed below. Then drop in at our showrooms and drive the car itself. Compare the low delivered prices . . . ask about the new 7% GMAC Time Payment Plan.

CHEVROLET

GENERAL MOTORS PRODUCTS

GIVES YOU ALL SIX . . . PERFECTED HYDRAULIC BRAKES . . . TURRET TOP BODIES BY FISHER . . . VALVE-IN-HEAD ENGINE . . . FISHER NO-DRAFT VENTILATION . . . KNEE-ACTION (on Master De Luxe Models) . . . SAFETY GLASS THROUGHOUT

C-576

D. MELVIN, Winchester,

Associate Dealer. . WM. ROACH, Morrisburg.

PRICED FROM $772

(Standard Series 2-pass. Coupe)

Master DeLuxe Models from $905

Delivered at factory, Oshawa, Ont. Fully equipped. Freight and Government Registration Fee only extra.

VOICE of the PRESS

CANADA, THE EMPIRE

THE WORLD AT LARGE

CANADA

People Forget

It is unfortunate that the work of mosquito control must be undertaken some weeks in advance of the normal arrival of these ubiquitous pests. If the annual anti-mosquito tag day could be deferred until June there is little doubt but that the fun would be over-subscribed in a very short time. People forget past miseries very easily. In April few of us are thinking about mosquitoes; but in June we all have cause to say with Prospero, "How sharp the point of this remembrance is!"

(Note: Winnipeg is holding a tag day to raise funds for fighting mosquitoes). — Winnipeg Tribune.

First It Must Grow

The president of the Wholesale Lumber Dealers' Association has been telling the Gyro Club that timber is a harvest that must be cut. He might have told them also that timber is a crop that must be conserved and replanted, or there will be no succession of harvests. — Vancouver Province.

The Life of the Party

Luncheon hostesses in London, England have found a way to ease the strain of lagging conversations. When a worried woman puts on a party, she pays someone to attend and lead the guests to excited discussions of this and that. Whenever the women seem to be petered out on one topic, the vivacious one starts them on something else and keeps them going at full steam ahead.

Many a luncheon has been changed from boredom to enjoyment by the strategy of the paid guest, who appears to be just one of those present. But, she is usually the last to leave, the hostess not wishing to hand out the fee in front of the others.

They pay as much as $25 per luncheon for a good conversation pilot. —Windsor Star.

National Income

U.S. national income is estimated at $60,000,000,000 yearly. In 1929 it was $86,000,000,000 and dropped to $49,500,000,000 in 1933. — Montreal Star.

Victoria Cross

The first Victoria Cross to be won in 14 years was awarded posthumously a short time ago to Captain Godfrey Meynell, who won it in fighting on the northwest frontier of India last September. The incident calls attention to the fact that some kind of fighting is going on most of the time on some frontier of the Empire. — Toronto Mail and Empire.

What Interests a Queen

Canada's first participation in the Utrecht Fair was marked by a visit from Queen Wilhelmina who, accompanied by a considerable retinue, had spent some little time in the Canadian section, where she showed a lively interest in the goods Canada is now selling with considerable success in the Netherlands.

Canada's Weekly, published in London, Eng., states that Her Majesty confessed that she had fallen into the common error of regarding Canada principally as an agricultural country and expressed her amazement at the excellence and variety of manufactured goods on display. She was, however familiar with Canadian rubber thigh boots, which are known to fishermen and sportsmen from one end of Holland to the other.

Her particular interest was drawn to Canadian washing machines which have been comparatively recently introduced into Holland, and have met with good reception. — Toronto Mail and Empire.

Signatures

However there are still a few tasks reserved for the pen. Signing one's name, for instance. And how many men are there who write a legible signature? If by the scrawls and flourishes which so many of us put at the end of our letters, our business and professional acumen were to be judged, then who stands secure?

Many of the great, wise and eminent allow themselves a very cryptogram of a sign manual which suggests that they are ashamed of their own identity. Many lesser persons, on the other hand, appear to think that by inscribing it in an equally mysterious manner an insignificant name acquires dignity and importance. — Winnipeg Tribune.

Golf Grows in Britain

Only the very aged, the lame, the halt and the blind do not play games of some kind in Britain, where probably more people take part in sport for sport's sake than in any other country. It is surprising to learn, however, that the game which has more players than any other is lawn tennis.

Golf has gradually pulled up until it is in second place. Over one million Britishers play golf. Thirty years ago the game was just beginning to invade England from the north. Now there are about 1,500 golf clubs in England, of which 200 are in London, but a great number of players are unattached. — St. Thomas Times-Journal.

Gaelic in Nova Scotia

When Premier Ramsay MacDonald landed at Halifax on his health-holiday last year he was met by the Premier of the province who greeted him in a language the Scottish-born leader did not understand. It was Gaelic.

It is surprising to learn that Gaelic is taught in the schools of the province. Teaching was authorized 15 years ago and apparently is popular enough to continue. It is an optional subject, and a teacher who is capable of imparting the "Gaelic" is entitled to a special grant from the provincial department.

Gaelic is more of a "dead" language than Latin or Greek, so far as utility is concerned, but it will please Scots to know that there is a Canadian province interested in preserving the ancient speech of the race. — St. Thomas Times—Journal.

All Else is Unstable

It's a sad reflection on mankind that the only thing that shows any sign of permanence in the world is taxation. — Toronto Saturday Night.

Two Best Novels

The University of Ohio judges the two best novels to be Tolstoi's "War and Peace" and Thackeray's "Henry Esmond. The choice of "Henry Esmond" will surprise the many who thought Thackeray was no longer read. It is a beautiful story of the 18th century, and perhaps its happy ending in Virginia specially commends it to American readers. Its sequel is "The Virginians," which has an American setting, yet "The Virginians" never attained, even in the United States, in the days when everyone read Thackeray, the popularity of "Henry Esmond," "Vanity Fair" and "Pendennis." — London Advertiser.

Expensive Kiss

Beatrice Lillie has been notified that as a result of her Toronto appearance she must pay Dominion income tax. Now she's wondering if a kiss from Mayor McBride is worth that much. —Peterboro Examiner.

SPORT IDOLS

By KEN EDWARDS



Over the Ropes

The "Mormon Flash" Dean Detton is a wrestler you are going to hear from in the very near future.

"Dangerous Dean" as he was called in New Zealand and Australia, is the latest sensation in the wrestling world.

Dean began his mat career in 1927 as a welterweight, while attending the University of Utah.

In 1929 he won all his bouts in the heavyweight class and in 1931 wrestled his first professional match.

Dean is 27 years old, weighs 215 pounds, stands 6 feet and has been in the "grunt and groan" game for 9 years. His favourite holds are the "toe-hold" and the "aeroplane-spin."

Ed "Strangler" Lewis, five times world's champion, was defeated recently by this clever bone-buster.

Joe Detton, Dean's father, held the light weight title for the Pacific Coast.

Dean has recently thrown Jim Browning, Sandor Szabo, Hans Steinke, Hank Basber, Ed "Strangler" Lewis and others.

To-day's column is dedicated to "Pat" Cameron of Beaverton, Ontario.

THE EMPIRE

Britain's Food Supply

Grow Food, Store Food! If war does come here the enemy airplanes will follow the line of the rivers, pointing like arrowheads to the heart of the great seaports. The bombers will also smash the docks, blow down the bridges, and cripple our overseas food supply. If war comes elsewhere, the cost of that huge dislocation of trade in the markets of the world will drive up prices in this country to near famine level. And if this fear passes, as all good men and women pray and labour that it will, then if our land is fertile and our barns are filled we can give of our abundance, in humble thanksgiving to those that sorely need it. Grow Food! Store Food! — London Daily Express.

Vancouver's Jubilee

Today the world traveller can have no more memorable experience than the journey which takes him, perhaps in the still snowbound spring, across the white expanse of the prairies, and lifts him thousands of feet through the Kicking Horse Pass, and drops him gently into a bustling city that enjoys the climate of the south coast of England, with a background of mountain scenery that has no equal in Europe. At present, even in a time of world depression, some 15,000 ships with a total tonnage of over ten millions use the port of Vancouver each year. The construction of the Panama Canal gave it an added value, for it is found cheaper to haul the grain of the western provinces over the Rockies and ship it to Europe by the canal from an ice-free port than to train it eastwards. There are few places of which progress can be more confidently predicted in a normal world than this fifty-year-old port with the North American continent at its back and its face turned to China, Japan, and Australia. — Manchester Guardian.

Motion Pictures Aid in Education

TORONTO, — Motion pictures were a vital force in elementary and adult education and in moulding citizenship, Mrs. Mary B. Lowthian, only woman member of the Niagara Falls Board of Education, asserted in an address to the urban Trustees' section of the Ontario Educational Association.

"Publicly denouncing objectionable pictures usually packs the theatre with irresponsible people," she declared. The Dominion should have a non-dramatic educational film bureau supported or aided by a government grant, Mrs. Lowthian state.

"We all agree, I am sure," she said, "that it is vastly more important for a child to know the processes by which he receives a letter By which the salmon he likes to eat is caught, prepared and delivered to his grocer, or by which the book he reads is made ready for use than it is to know how many people were killed at the Battle of Hastings, the names and dates of the victories won by the Black Prince or the number of ships in the Spanish Armada,"

The fat man and his wife were returning to their seats in the theatre after the interval.

"Did I tread on your toes as I went out?" he asked a man at the end of a row.

"You did," replied the other grimly, expecting at least an apology.

The fat man turned to his wife.

"All right, Mary," he said, "this is our row."

Bridging Distance

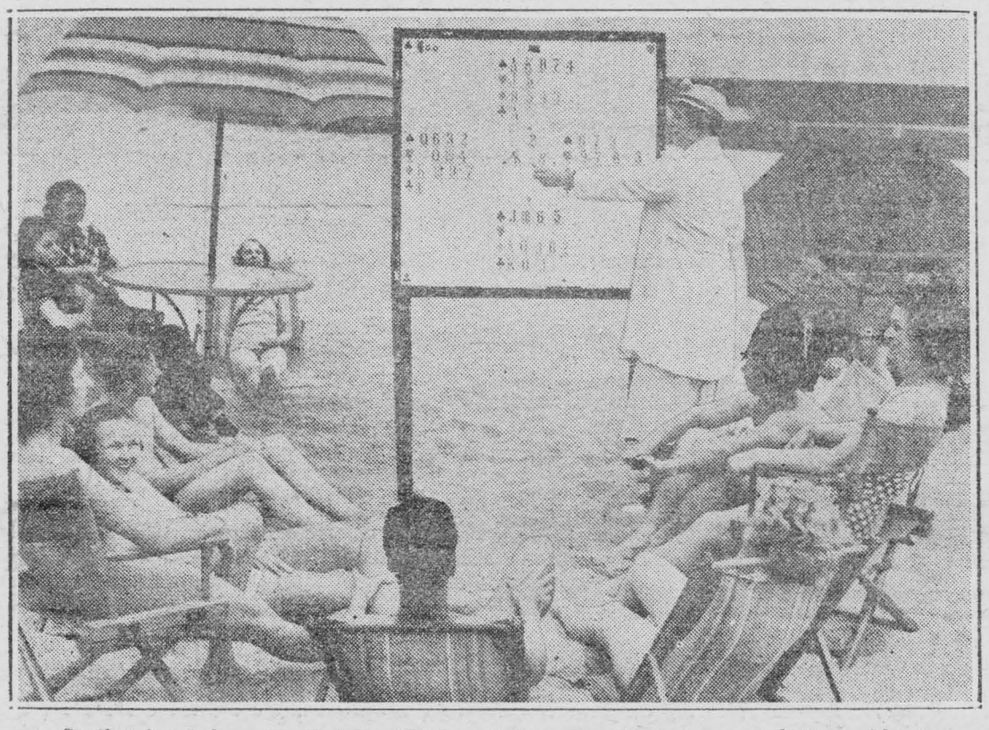

So that beach loungers at Santa Monica, Cal., can watch lectures on bridge without crowding around table, Frances Flinton, (at board) bridge authority, has invented magnetic board for cards.

Lord Tweedmuir's Son



Hon. John Buchan, eldest son of His Excellency, Lord Tweedsmuir, has arrived at Ottawa for his first visit to Canada. He had been in Government service in Africa.

So They Say!

"You cannot get peace by running away from war any more than you can get it simply by joining peace societies or carrying peace banners." —Lady Astor.

"All book publishers worthy of the name are somewhat literary themselves, and hence more or less insane.' —Bruce Barton.

"New industries and wider usefulness of established industries are beckoning." —David Sarnoff.

"If this civilization of ours is going to endure we've just got to start learning to mind our own business or the day may come when there won't be any business to mind." —Irvin S. Cobb.

"Most of our troubles today are the result of defective distriution —I mean distribution of ideas and people as well as goods."

—John Erskine.

"We are apt to look too far away for the accomplishment of reforms. Improvement is generally a personal and local matter."

—Charles E. Hughes.

"I think and think, for months, for years. Ninety-nine times the conclusion is false, the hundredth time I am right." —Albert Einstein.

"We would not dream of treating a strain of race horses the way we do ourselves." —Herbert Hoover.

"The trouble with modern civilization is that we are cafeteria-conscious."

—Hendrik Willem Van Loon.

"A sense of humor is an unerring sense of proportion." —Emily Post.

Unusual Job Thrills Leonore Chapman

She Travels Into Far North Selling Lubricating Grease and Oil

OTTAWA—More than 750 mining engineers and metallurgists and their wives attended the recent annual convention in Ottawa, but only one woman came on business—grease and lubrication.

Miss Leonore Chapman, young, tall and prepossessing, travels into the north by dog team, by plane and even tractor to help mining engineers solve the problems of keeping engines running smoothly in unusual temperatures above and below ground.

She has travelled through Northern Ontario and Quebec, into Newfoundland iron mines, across country to the pulp and paper mills, visited plants at Sault Ste. Marie, Ont., and has been up to Moosonee at the James Bay terminus of the Temiskaming and Northern Ontario Railway.

In the last five years she has watched a rapid change in frontier towns and remarks: "There are no hardships left and when you come to where you found the jumping-off place last time, you notice that the edge of civilization has extended until once again it lies just the other side of the horizon.

"Some people might find such life dull, there are none of the usual diversions, but I am thrilled to be in contact with men who bring dreams into reality. G. K. Chesterton wrote some time ago that he always found interest in out-of-the-way places that some called dull as ditchwater and that ditchwater placed under a microscope could prove very entertaining. I have found the same thing. Grease and oil may not appeal to everybody, but they fascinate me, they can accomplish such wonders and are such an interesting study.

"Then, too, the north is now a hive of industry and one of the few places where there is little time for discouragement or defeat."

On her rounds of mining machinery, Miss Chapman wears breeches, high boots, a windbreaker and beret, silk underwear and silk stockings. "It may be just vanity, but I really believe they keep me warmer." When she is in a town, no matter how small, she is just another attractive girl.

"Up in the north we take planes as you might take taxis, they have few accidents as the pilots are scrupulously careful of their machines. We have our transportation problems, our food problems and that is about all. There is lots of work and lots of fun if you look at it that way."

Huron's Record

(The Sault Ste. Marie Star)

Talking about Huron County, it has produced a quintea of political leaders in relent year:

Hon. James Garfield Gardiner, born at Exeter, November 30, 1893.

Hon. Thomas Alexander Crerar, Minister of Interior, Mines, Immigration, etc., born at Molesworth, in Huron County, six years earlier.

Hon. Robert Weir, former Minister of Agriculture born at Wingham, December 5th, 1892.

(Huron County has thus produced three of the four most recent federal Ministers of Agriculture.)

Hon. William Aberhart, premier of Alberta, born at Seaforth, December 30th, 1878.

Robert John Deachman, Liberal economist and tariff expert, born in Howick Township, December 15th, 1878.

Need Pointers About Marriage

Y.W.C.A. Gives Course In Subject Dealing With Matrimony

TORONTO—The enthusiastic attendance of the senior members of the Young Women's Christian Association at the six-week course of discussion groups on "Ideal Marriage," has confirmed the opinion of leaders who felt that there was need for instruction on this subject among older girls.

Mrs. Donald McCullagh, B.A., a recent graduate from the department of social science at the University of Toronto, led the group and was able to clear up many superstitious ideas and prejudices by giving scientific sex informati[on]. Many of the girls expressed [a] wish that everyone might have the opportunity of attending such groups. The discussions centred around such subjects as "Choosing a Husband," and "The Purpose of Marriage."

Other efforts of special interest in the education department of the Y.W.C.A. which have helped toward development of personality, charm and good speech are the classes conducted by Mrs. Dora Mavor Moore in "The Art of Conversation," and "Social Demeanor."

The girls in these classes know that to be a conversationalist one must learn proper breathing, correct posture and mouth expression, discrimination in the selection of reading matter, the constant need to refer to the dictionary and to familiarize themselves each day with new words.

To acquire good speech the girls were taught to turn their attention to the best in radio broadcasts, to listen whenever possible to good speakers and to avoid certain topics of conversation when talking with strangers and the necessity of finding common interests such as the weather, current events or the theatre as the starting-off point.

If the proposed "fixed" calendar is adopted by the world, Good Friday would fall on April 7, Easter Sunday on April 9 and Whit Sunday on May 28 of every year.

Modified Shirtwaist

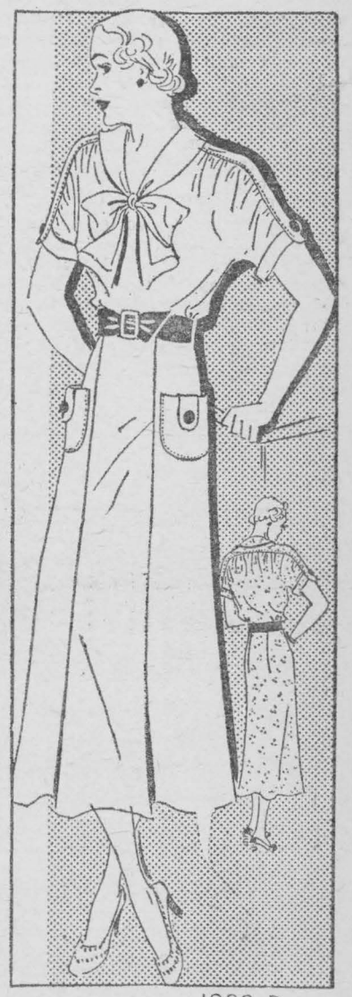

1822-B

For those of you who have been waiting for something a little different in shirtwaist styling, something with softer lines and a more pleasing contour, this charmingly simple all-occasion daytime frock will ring the bell — and that's no gong. Featuring an extended yoke across the shoulders to form a novel and engaging effect, there are just a few simple pieces to the pattern. The waist is gathered to the yoke, the rounded collar ends in a graceful bow, and the pockets are tabbed to match the cuffs. You'll set the style pace by using sports silk, novelty weaves, acetate, and printed cottons.

This Barbara Bell Pattern, No. 1822-B, is available in sizes 32, 34, 36, 38, 40, 42 and 44. Size 34 requires 4¼ yards of 35-inch fabric plus ¼ yard, cut crosswise, for the belt.

HOW TO ORDER PATTERNS

Write your name and address of pattern wanted. Enclose 20c in stamps or coin (coin preferred); wrap it carefully and address your order to Barbara Bell, Room 230 73 Adelaide W., Toronto.

HAD LUMBAGO FOR SIX YEARS

Spent a Lot of Money Seeking Relief

For six years this man suffered with lumbago. After spending a great deal of money on various treatments he tried Kruschen Salts. Within three weeks he got welcome relief. He expresses his gratitude in the following letter:—

"For six years I have suffered from lumbago and rheumatism. I have spent a great deal of money on treatments, without avail. I was advised several times to try Kruschen Salts, but only recently did so. Now, after three weeks' treatment, I feel a new man, and walk with pleasure instead of pain. I sleep as I haven't slept for years, and am filled with a deep sense of gratitude to the chemists who have evolved Kruschen Salts.—R.T.

Lumbago, like gout and rheumatism, is frequently caused by an excess of uric acid in the blood. If you could see how Kruschen dulls those uric acid deposits, then dissolves them away altogether, you would agree that the Kruschen treatment must bring relief in many cases of lumbago.

The Genius

"The latest writer about Shakespeare the man confesses, in effect, that there is little hope of learning more about him than already has been made known," observes the Ottawa Journal. "This is a good thing. It is not the man but the genius whom the world acclaims. Those who think they explain the creator of Lear and Juliet, Touchstone and Falstaff, by citing facts, real or supposed, about the man who was known to others as William Shakespeare are utterly mistaken.

"To understand Shakespeare, the creative genius, we must understand the England that made him, even to understand the world that made England. It is no wonder that the prying inquisitiveness about men of genius has provoked to their worst in our times those who engage in the ghoulish activity of "debunking." When admirers try to make a god of the man who was possessed by genius their errors are so many and so absurd that even a half-wit can lead the crowd in ridicule against them.

The man of genius, living or dead, has rights which all others are bound in decency to respect. The genius is openly displayed in the works produced whether those works be buildings, poems, laws or systems of thought. It is the right of anyone to examine those works, to appraise them, to explain them; but the life behind the work is no more on display than any other. To inquire too deeply into it is not a work of acclaim or admiration but of morbid curiosity. It defeats its own ends. For the more the biographer deals with the life the farther he wanders from consideration of the genius which alone makes the life worthy of his attention. A biography so planned and produced may be a monument of devoted labor of ripe scholarship, of great literary skill, but it obscures rather than reveals that in which the world is interested, the workman whose creative power has enriched and glorified mankind. It is an error of pharisaism such as that which insisted upon regarding the gift upon the altar as greater than the altar itself."

If you are seeking mental improvement and efficiency, you should write for particulars of the courses offered at moderate fees by **The Institute of Practical and Applied Psychology.**

Read "THE HELPER" — a new monthly magazine of help for everybody published by

The Institute of Practical and Applied Psychology

One dollar a year
Sample Copy — Ten Cents
Write for your copy TODAY
910 CONFEDERATION BUILDING
Montreal — Quebec

ICE BOX
"Opalite"
Refrigerator
Good as new, suitable for small restaurant or large family. Make offer.
Room 421
73 Adelaide Street W.
TORONTO
ELgin 3101

A Growing Business

There is no question about the growing demand for fruit, and of course the production in many parts of the world is also largely increasing. Fruit could not altogether escape the effects of the world depression but it is significant that it has not suffered as much as most other primary products. This industry has, in fact, been one of the few which have continued to enjoy a fair measure of prosperity, both in Empire and foreign countries, and tropical fruits have shared in the general movements. For instance, the demand in 1934 for grapefruit and oranges was greater than that of any previous year, and exports from the British West Indies showed a progressive rise. The imports of B. W. I. fruit into the United Kingdom were heavier than in any previous twelve months except 1932, and it must be added that those from South Africa and Palestine constituted new high records. — Trinidad Guardian.

HAVE YOU HEARD

As we swing into May, editors and reporters make their annual pilgrimage to the dictionary to check up on the spelling of "baccalaureate."

Nobody's pleasanter to do business with than the man who doesn't intend to pay.

No man's opinion is entirely worthless. Adding that even a watch which won't run is right twice a day.

A certain man, who we shall call Smith, had occasion to reprimand his wife:

Smith—I think, dear, that you fib a little occasionally.

Wife (indignant)—Well, I think its a wife's duty.

Smith—Wife's duty?

Wife—Yes, to speak well of her husband occasionally.

Nobody has ever understood why the market tipsters bother with the piffling business of selling tips instead of buying stocks for their own account.

Poor Little Henpecked Husband (bleating) — But, my dear, you've been talking for half an hour and I haven't said a word.

Wife (snapping)—No, you haven't said anything, but you've been listening in a most aggravating manner, and I'm not going to stand for it.

The decision to make an effort to improve is the most important step in self-improvement.

Timid Woman (who had hired a boatman to ferry her across a river) —Has anybody ever been lost in crossing here?

Boatman—No'm. Mah, brotheh was drowned heah last week, but we found him the next day.

Colored Preacher—Am dere anybody in de congregation what desires prayer for dere sins?

Brother Johnson—Yassah! Ah's a spen' thif! Ah throws mah money 'round reckless!

Colored Preacher—We will all join in prayer for Brudder Johnson, jes' after de collection have been passed.

Most persons who indulge in second-thought don't do much thinking when the subject is presented for first-thought.

Out of the Mouths of Babes

Teacher (during history lesson: "What are the races which have dominated England since the invasion of the Romans?"

Small Boy: "The Derby and the Grand National, miss."

Exhaustless energy will carry one forward despite wrong thinking, but the right and logical way to do a thing will get one to the point with half the effort and at twice the speed.

Old Lady — Little man, what are you and your little friend crying about?

Boy (tears streaming down his cheeks)—We're not crying . . we're playing ball with an onion I got from our kitchen!

"The Contester"

A Weekly Bulletin Service for Contestants, Artists and Authors

This service consists of International Prize Contests, Markets for Cartoons, Illustrations, Borders. Designs for Magazines, Advertising, Greeting Cards and Verses. Articles, Limericks, Poems, Slogans, and Stories.

$2.50 for 1 year, $1.50 for 6 months, $1.00 for 3 months, 50c for 1 month, and a sample sheet 10c. Send a 3c stamped, addressed envelope for ..... other money making ideas. .....

Giff Baker, 39 Lee Avenue, Toronto, Canada

Farm Problems

Conducted by

PROFESSOR HENRY G. BELL

with the co-operation of the various departments of Ontario Agricultural College.

The business of farming is yearly becoming more and more dependent upon facts that have been gathered regarding livestock and livestock management, crop production, soil management, disease and insect control and business organization of the farming industry. Individual problems involving one or more of these, and many other phases of agriculture, engage the attention of Ontario farmers from day to day.

Through this column farmers may secure the latest information pertaining to their difficulties. To introduce this service Professor Bell has prepared the following typical problems to indicate the information which should be given in order that a satisfactory answer can be made.

If answer is desired by letter enclose stamped and addressed envelope for reply. Address all inquiries to Professor Henry G. Bell, Room 421, 73 Adelaide St. W., Toronto, Ont.

N. V., Algoma Co. (a):—We wish to top dress our hay fields this spring with commercial fertilizer. The soil is clay, not acid in reaction. The hay is Timothy and Alsike. Which of the three should be used, Nitrate of Soda, Sulphate of Ammonia or Nitro Chalk? How much per acre, the sand being poor?

ANSWER: — Of the materials you mentioned, I believe you would be safest in top dressing your hay fields with Sulphate of Ammonia. This material applies 20 lbs. of pure Nitrogen to the 100 lbs. of salt. Its only objection is that it produces a slightly acid reaction. If you scatter it evenly on top of the dry grass at the rate of 150 lbs. per acre your grass should not suffer from burning. If it is applied when the grass is damp, there is a danger of the particles sticking to the leaves and having a burning effect on the grass. If you continue to top dress your soil with Sulphate of Ammonia, it will be necessary for you to lime your soils once in three or four years to counteract the acidity, otherwise, legumes, such as clovers, will die out. Nitrate of Soda is a neutral salt which carries 15 lbs of nitrogen to the 100 lbs. It is very soluble and readily taken up by the grass and legumes. Its only defect for your land is that it has a puddling effect on clay.

QUESTION II (b):—Is it good practice t ospread Wood Ashes over the manure piles and covered up again, then mixing it. Would it save the chemicals of the ashes or would it harm the manure? This is done for lack of space, to retain ashes under cover till spring.

ANSWER:—It is not good practice tice to spread Wood Ashes over ure pile. Ashes carry about 6% actual potash which, of course, would be a good addition to the manure. However, manure carries over 30% of active lime (CaO). This would have the effect of letting loose the Ammonia from the manure whereby you would lose nitrogen from the manure. I would advise storing the ashes, protected from rainfall and scattering it on the ground in the spring when you are getting the seed bed ready. This will give you full advantageous from the ashes.

A Plague of Mice

Over-running Southern Ontario—Short-Eared Owls Aid Farmers

Many parts of Southern Ontario are suffering from a plague of field mice. Young fruit trees and shrubs of many kinds have been girdled, corn left in stooks in the fields over winter has been robbed of all its grain and grassland is honeycombed with the runways and burrows of the mice. Mice have been more abundant than they have been for many years.

At the Royal Ontario Museum of Zoology, there has recently been placed on view an interesting exhibit illustrating another phase of the mouse plague. This includes a pile of owl pellets containing the skulls of hundreds of mice eaten by short-eared owls, which roosted during the winter on the grounds of the Bathurst Golf Course just north of Toronto. The bones and hair of mice eaten by owls are not digested but are cast up in the form of compact pellets. A half bushel of these pellets were gathered up beneath ornamental evergreen trees which had served as winter roosts for several owls. Examination of 350 of these pellets selected at random from the pile revealed the remains of 536 mice and 4 birds.

The mouse whose unusual abundance is attracting such wide attention is the meadow or field mouse, sometimes called vole. It is a stout mouse, covered with rather long brown hair. It is distinguished from the house mouse and the deer or white-footed mouse, the other two common species found in Ontario, by its short tail, small ears and tiny eyes. It is active by day while the other two are active at night.

Several causes have been suggested for the present abundance of field mice, including the scarcity of hawks and owls, many of which are known to feed extensively on mice. It is known that mice of several kinds vary in numbers from year to year in much the same way as the snow-shoe rabbit or varying hare does. Over a period of years, they gradually increase in numbers until unusual abundance is reached, when they begin to decline until they are again scarce. Such fluctuation recur with surprising regularity in the populations of many animals. In the case of the rabbit, it is nine or ten years between successive peaks. It is not known definitely what the mouse period is but it is probably four or five years. The present peak of numbers of the meadow mouse is an unusually high one.

Correspondents can assist the efforts being made to understand these fluctuations in animal numbers by communicating their observations on the present mouse plague to the Royal Ontario Museum of Zoology, Toronto.

Sure To See It

Sister—"Where can I put this so I won't forget it when I go out?"

Brother (like all brothers)—"Put it on the looking-glass."

Quack Grass Wheat

(Toronto Telegram)

Quack grass, hated in the United States as a noxious weed, has been hybridized with wheat by a Russian plant breeder, Dr. H. B. Tzitsin, the Tass Agency at Washington has been informed. The new grain grows perennially, like its quack grass parent. This, says Science Service, would presumably give it the double advantage of not having to be sown every year, and of covering and binding the soil against erosion with a continuous mat of roots.

Small-scale experiments with the hybrid grain indicate that it will yield more flour, bushel for bushel, than "straight" wheat. Bread baked from the hybrid grain flour is said to be of good quality and flavor.

Another of Dr. Tzitsin's hybrid wheats combines four wheat varieties in its pedigree, and is declared to be a phenomenally heavy yielder, one stalk producing as many as 400 grains. Still another hybrid wheat has been evolved for growing in the short-summered north; its grain can be matured in as little as 67 days.

Car Lights

Howard Vincent O'Brien in Chicago Daily News writes: "The automobile headlight, however, remains at the horse-and-buggy level. Not a particle of progress seems to have been made in the effort to provide a light which will not blind the other fellow. There are various devices on the market which are supposed to eliminate glare. I have seen no evidence that they do.

On this trip I have seen a half-dozen large trucks lying overturned in ditches—grewsome spectacles. I cannot say what caused these mishaps, but I would guess (1 headlight glare, (2) sleepy drivers. Truck drivers are sometimes required to work longer hours than the human frame can endure. And a sleepy driver is more dangerous than a drunken driver.

While on this theme I might mention that good driving seems to be on the increase. There is unquestionably less speed, and infrequent enough to be notable are instances of such follies as passing on hills and curves. Still at large, however, are numerous examples of the sort of imbecile who goes past parked cars at forty miles an hour and who sticks too close to the car in front of him."

WAKE UP YOUR LIVER BILE—

And You'll Jump Out of Bed in the Morning Rarin' to Go

The liver should pour out two pounds of liquid bile into your bowels daily. If this bile is not flowing freely, your food doesn't digest. It just decays in the bowels. Gas bloats up your stomach. You get constipated. Harmful poisons go into the body, and you feel sour, sunk and the world looks punk.

A mere bowel movement doesn't always get at the cause. You need something that works on the liver as well. It takes those good, old Carter's Little Liver Pills to get these two pounds of bile flowing freely and make you feel "up and up". Harmless and gentle, they make the bile flow freely. They do the work of calomel but have no calomel or mercury in them. Ask for Carter's Little Liver Pills by name! Stubbornly refuse anything else. 25c.



DIXIE burns slowly, and lasts longer. The flavour is rich and mellow—always!

DIXIE
PLUG SMOKING TOBACCO

Hurry Cited As Accident Cause

Pedestrians, Cyclists and Motorists Would All Benefit by Making Haste Slowly.

Hurry is certainly one of the important causes of road accidents; hurry on the part of the motor-car driver, the pedestrian, the cyclist and other road users, writes Oliver Stewart in the London Morning Post. It is one of the hardest of all causes to deal with, which is perhaps why it is so rarely mentioned.

Most motorists have met fairly frequently the pedestrian who sees his omnibus starting on the other side of the road and who, in his hurry to catch it, darts across in front of oncoming traffic.

At such moments the pedestrian fails to note the speed of oncoming vehicles or whether the road is slippery or not. He fails to notice whether it is possible for him to be seen as he makes his sudden dive into the traffic. The only thing that carries him forward is the hurry to get on the step of that omnibus.

The cyclist in a hurry does various things. One of the commonest is to turn a left-hand corner while traffic is passing and, instead of awaiting an opening to get on the correct side of the road, to ride along close to the left-hand curb. This is a dangerous practice which is extraordinarily prevalent. One sympathises with those who ride delivery bicycles, who are often hard pressed to get through all their orders in the time allotted; but they should be persuaded, no matter how great the hurry, to resist the temptation to ride on the left-hand side of the road.

The motorist in a hurry manifests his condition by violent acceleration and braking and by frequent use of the horn. He makes stabs at every opening to try to get through and jumps away on the amber at the traffic lights. To be drunk in charge of a motor-car is regarded as a serious offence. To be in a desperate hurry in charge of a motor-car is more dangerous.

Bad Manners

I have known drunken drivers who drive in a slow, rather dignified, and essentially safe way; but I have never known a driver who is in a desperate hurry to drive other than in an exceedingly dangerous way. Hurry is one of the prime causes of bad road manners, bad driving, and bad accidents.

So far those who make it their business to invent regulations have not hit on any means of determining a state of hurry, so they have not made it an offence when in charge of a motor-car. Possibly they do not appreciate what a large part it plays in road accidents. But motor-drivers should recognize the risks which attend it, and should train themselves to resist it. It is difficult, when the traffic refuses to "run" and every clock shows that the chances of catching that train, or being punctual for that important appointment are receding, to refuse to hurry; but such refusal forms an essential part of the training of every safe driver.

In a run of 50 miles the amount of time that can be gained by hurrying, as compared with fast, but safe driving, is extraordinarily small. The driver should learn to recognize his fastest safe speed, and refuse, no matter what the incentive, to go beyond it. No matter how one concentrates, one cannot drive through traffic and populous districts faster than a certain average — which varies slightly with the car, but very little with the driver — and the important thing is to recognize that average.

"A thousand and one ways to make money," reads an advertisement. But the easiest way is still copyrighted by the government . . just minting it.

Classified Advertising

INVENTORS!

AN OFFER TO EVERY INVENTOR. List of wanted inventions and full information sent free. **THE RAMSAY Company,** World Patent Attorneys, 273 Bank Street, Ottawa, Canada.

BULBS

GLADIOLUS — 100 for $1.00 POSTpaid. Blooming size. Rainbow mixture. R. Corman, Harriston, Ont.

SALESLADIES WANTED

SALESLADIES, FAST SELLING CANadian magazine with liberal commission. Write to Knitting and Homecraft, Department 7, Unity Building, Montreal, Quebec.

EDUCATIONAL

TECHNICAL BOOKS

FOR SALE ON THE FOLLOWING subjects: Radio, Aviation, Diesel, Refrigeration, Air-Conditioning, Prospecting, Engineering, etc. Write for list. Technical Book Co., 863 Bay St., Toronto.

LIVE STOCK MARKETING

Shipping on the co-operative plan has been productive of splendid results. Selling on the open market means real value for the owners. Get in touch with us.

Write—Wire—or Telephone LYndhurst 1143

THE UNITED FARMERS CO-OPERATIVE COMPANY, LIMITED
LIVE STOCK COMMISSION DEPT.
Union Stock Yards, West Toronto

INDIGESTION
A THING OF THE PAST
GASTRONOX

will give you relief from indigestion and other gastric disorders! Let it help you to better health as it has helped thousands. GASTRONOX, an amazing alkaline stomach powder, neutralizes acid and peps you up. Business and social success depend upon physical fitness. Eat and drink what you like and take GASTRONOX! Get it today! Sold at all drug stores.

DURING MOTHERHOOD



WOMEN who dread motherhood, who suffer from backache and nausea, can be helped by the use of Dr. Pierce's Favorite Prescription. Read what Mrs. Alberta Oram of 136 Ferguson St., Hamilton, Ont., has to say: "Before my first baby came I weighed only 95 pounds and was ailing all the time. When I ate anything I would become sick to my stomach. I was unable to sleep at night and just had to drag myself around during the day. I used Dr. Pierce's Favorite Prescription and fully regained my health. My baby was strong and healthy, too."

Buy now of your nearby druggist.
New size, tablets 50c., liquid $1.00 & $1.35.

Grow Strawberries

Our Hardy Georgian Bay Plants Succeed Everywhere

Improved Senator Dunlap
125—$1.00, 500—$2.75, 1000—$5.00
Giant Mary Washington Asparagus, 50-65c, 100—$1.00

Shipped Safely Anywhere — Prepared with full cultural directions.

W. J. GALBRAITH
"Mapledene" Stayner, Ont.

LOCAL AND GENERAL

Traffic Officer Eugene Rose, Morrisburg, spent the week in Toronto.

* * *

Mr. Leo Locke left last week for Port Colborne, where he joined the crew of the Ralph Gilcrest Steamer

* * *

Miss Elizabeth McKendry of Winchester spent the week end with Miss Dorothy Weir.

* * *

Mrs. W. J. Avery and Mrs. Jno. Beuley of Toronto, formerly Misses Gertrude and Ada Williams, were visitors in town this week.

* * *

Mrs. J. A. McMillan, Alexandria, and Mayor J. A. Laurin and Mrs. Laurin and daughters Loretta and Alice, Alexandria, spent Sunday last guests of Mr. and Mrs. Leo. Laurin.

* * *

Mr. and Mrs. F. J. Barlow and son George motored to Toronto and Guelph for the week end. On their return home they were accompanied by their son, Frederick, a student at Toronto University.

* * *

Mr. Dan. Locke left recently to assume his duties with the steamer F. V. Massey. for the summer months.

* * *

Grenville W. Goodwin of Ottawa, was one of three appointees to a new board of examiners in optometry under the new Optometry Act passed at the last session of the Ontario Legislature, as announced by Attorney-General Arthur Roebuck.

* * *

William Lawson, well known farmer, residing near Chesterville, brother of W. B. Lawson, K.C., was severely injured about the head and right eye Friday last when his horse, which had fallen going down a Chesterville street, struck Mr. Lawson full force on the head with its shod hoof as he attempted to disentangle the animal from the harness. The injured man will likely lose the sight of his right eye.

* * *

Just received a shipment of Salted Almonds, Pecans and Cashews. 75c per pound—Reddick's Grocery.

* * *

Formerly stationed at Morrisburg and Kemptville as a member of the Montreal conference, Methodist church, and now minister of the United church at Huntingdon, Que., Rev. J. Harrison Miller is to receive the honorary degree of Doctor of Divinity from the United Theological College, Montreal, at its convocation

* * *

Arthur Ellis, K.C., M.L.A., for South Ottawa, will appear for trial in Brockville on May 13th on a charge of criminal negligence arising from the death near Seeley's Bay, Leeds county, last November of Joseph McAlqnan, a farmer, who was struck while crossing a road.

"High View" a large residential property overlooking the St. Lawrence, has been bequeathed by the late Mrs. Arthur King Laflin to the Sisters of Charity of St. Vincent de Paul Hospital, Brockville.

* * *

Mrs. W. H. Comstock, mother of Mayor Comstock of Brockville, is in the hospital suffering from a fractured rib, lacerations of the head, severe bruises and shock, after falling from a moving automobile this week when the door she was sitting beside came unfastened.

* * *

Friends of Mr. Joseph Heiney, a former esteemed resident of Morrisburg, learned with much regret of his death, which occurred in Niagara Falls, N.Y., on Friday of last week. Mr. and Mrs. Heiney left Morrisburg several years ago and took up residence in Niagara Falls, N.Y., but still own their home—a beautiful residence on Main street, Morrisburg. The sympathy of their many friends in this community is extended to Mrs. Heiney in her bereavement.

George A. Edwards, well-known retired lumberman, formerly of Morrisburg, is seriously ill with pneumonia in a hospital in Orlando, Fla. Mr. and Mrs. Edwards were en route home from St. Petersburg and had reached Orlando when he was stricken. The Edwards family have spent the past six years in Florida.

* * *

Prisoners at the Ontario Reformatory this week started work on the manufacture of Provincial auto markers for 1937. The coronation year plates, which will have a small crown in each of the top corners, are of scarlet background with white letters, and will be entirely different from the plates in former years. One million markers will be turned out for the year's supply.

* * *

The death occurred early Thursday morning in the Cornwall General hospital of Keith McMahon, aged 10 years, who was horribly injured while operating a four horse attachment to a disc harrow on the farm of Ward J. Smith at The Boyne, Saturday afternoon. The lad was the son of Mrs. McMahon, housekeeper at the Smith home, and at the time of the accident both his mother and Mr. Smith were in Chesterville.

* * *

On page four, this week's issue of The Morrisburg Leader, will be found Sam Agulnik & Son's advertisement, which should be of great interest to the people of Morrisburg and surrounding district. This firm is making a special effort to reduce their stock before moving into their new premises, and in order to do so without delay, they are offering extraordinary values. Special bargains are offered to those who get to the store early Saturday. Some one is going to get the benefit of these bargains, why not get your share of them.

"CLEAN UP" DAYS

The Council has appointed Wednesday and Thursday, May 13th and 14th as "Clean Up" Days.

Articles placed by the side of the roads will be carted to the dumping ground, by Corporation wagons, free of charge.

BBy order,
F. R. CHALMERS,
Municipal Clerk.
Dated Morrisburg, May 6, 1936.

MRS. HATTIE WEEGAR

The death of Mrs. Hattie Weegar, widow of the late John Weegar occurred at her home near Elma, on Tuesday morning, after a lengthy illness. The late Mrs. Weegar was a highly respected, and life-long resident of that district. She was in her sixty-fifth year and was a daughter of the late Mayhew Tupper and his wife, Mary Lennox. She is survived by one son Harold, at home and two brothers, Willis Tupper and Richie Tupper both of Williamsburg.

Born on Sept. 21st, 1872, the late Mrs. Weegar was united in marriage to Mr. John Weegar on Dec. 19th, 1900, who predeceased her Aug. 28th, 1909.

Rev. Kenneth Woodwark, minister of Elma United Church, conducted the funeral service at the church. Interment in Williamsburg cemetery.

The pall-bearers were Messrs. George Stata, Earl VanAllen, Cecil Weaver, Oscar Beckstead, Stanley Barkley, James Robinson.

Many beautiful floral tributes were received from friends in token of the esteem in which deceased was held.

Among friends from a distance who attended the funeral were Mrs. Agnes Garlough and son, and Mr. and Mrs. Paiment, all of Cornwall, Mr. and Mrs. Oscar Colquhoun and daughter, and Mr. and Mrs. Will Colquhoun, all of Chesterville, Mrs. Ernest Casselman, Morrisburg; Mrs. Andrew Johnston and Miss Ruby Johnston of Dixons Corners and Mr. and Mrs. Nathan Tupper of Froatburn.

THE NEW VAPO-STEAM SHAVE

W. E. Adams wishes to announce that Paul will be at his Barber Shop to introduce the New Vapo-Steam Shave, every Friday, beginning Friday, May 15th.

Please see W. E. Adams for appointments and any other information regarding other permanents, finger waves, and shampooing.

FOR SALE

Restaurant, good will and contents of the "Grill" at Williamsburg Will be sold privately by owner.

Call at the Grill on or before May 15th.

D. WALKER, Proprietress.

FOR SALE

A two-burner electric rangette with oven; good as new—reasonable Telephone 48, Morrisburg. ac

LUTHERAN CHURCH

St. Pauls, Morrisburg.
St. Paul's Morrisburg
Sunday, May 10th—
10 a.m., Mothers' Day Service.
11 a.m., Sunday School.
7 p.m., vespers.
Monday, May 11th—
7.30 p.m., Luther League
St. Johns, Riverside—
Sunday, May 10th.
1.45 p.m., The Service.
2.45 Sunday School.
Come and worship with us.

UNITED CHURCH OF CANADA

Sunday, May 10th—
10.30 a.m., Morning Worship.
Special Mothers' Day Programme in Sunday School.
7 p.m. "A Tape Measure and The Cross'.
Mon. 7.30 p.m. Young People's Groups.
Wed. 7.30 p.m. Mid-Week Meeting.

ST. JAMES CHURCH

Sunday, May 10th.
St. James Church, Morrisburg
9 a.m., Holy Communion.
9.45 a.m., Sunday School and Bible Class.
11 a.m. Matins.
7 p.m. Evensong.
Trinity Memorial Church, Riverside
1.30 p.m., Sunday School.
2.30 p.m., Evensong.

KNOX PRESBYTERIAN CHURCH

Rev. Jenkins Burkholder, minister.
Sunday, May 10th, Mother's Day services.
Sunday School, 10.00 a.m., using the service as prepared by the General Assembly's Board of Sabbath Schools.
Address—"Holy Living" — Our Tribute to Mother.
11 a.m.—The Consecration of Our Home Life.
7 p.m.—A Helpful Message.
Visiting friends alwasy welcome.

MAY SALE

Mrs. McGannon's Great May Sale takes place on May 14th, 15th and 16th—No approval; no return. This Sale brings Coats, Suits and Dress Values like these at Factory Prices. Imagine 900 exciting Women's Garments in 8 great saving groups.

1. Coats reg. selling $18.50 on sale $10.00
2. Coats reg. selling $15.00 on sale .... $ 7.95
3. Coats reg selling $24.50 on sale $14.95
4. Swagger Suits, reg. $15. on sale .... $ 9.95
5. Swagger Suits, reg. $22.50 on sale $12.95

300 Frocks for business, afternoon, and Sunday night, in the colors you like and the Styles you like. Reg. selling up to $19.95, on sale at $1.39, $1.98, $2.98 and $5.00. Several lines of skirts, both in plain and tweed materials, reg. selling $3.50, on sale for $1.98.

MRS. A. McGANNON,

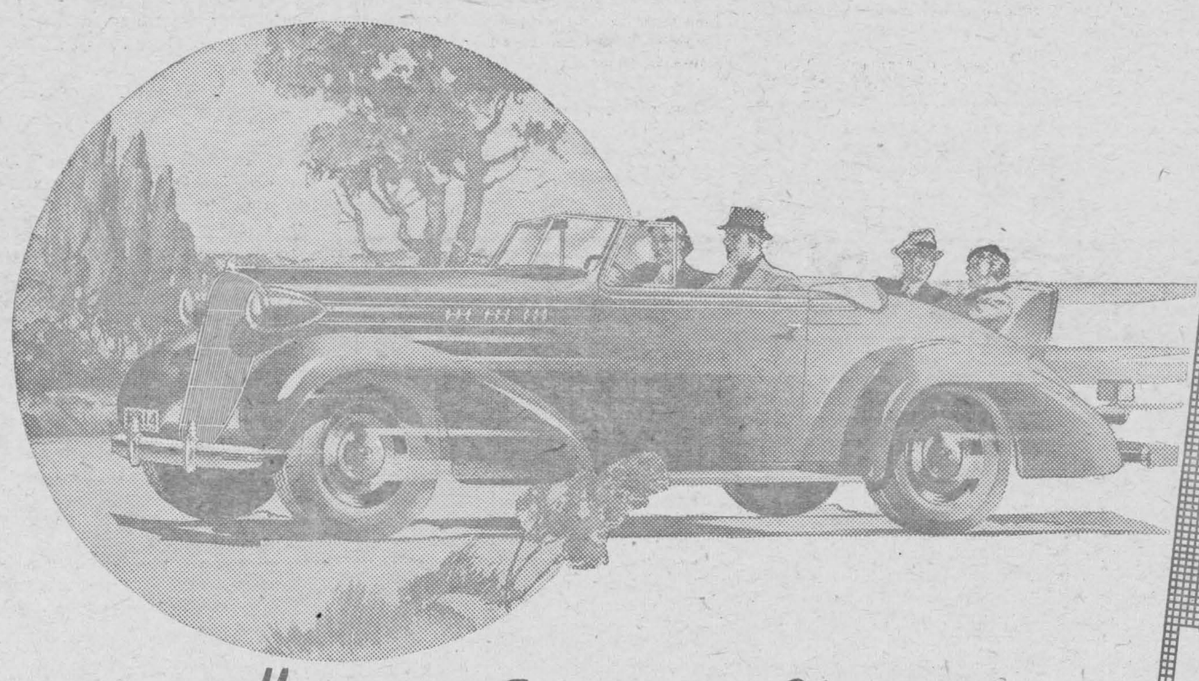

Mounting Sales prove Oldsmobile is

TODAY'S SMARTEST BUY

LOOK AT THE SALES RECORD! In the past two years, Oldsmobile sales have doubled and re-doubled. This year, sales are again soaring.

LOOK AT THE CAR! Learn why Oldsmobile is your wisest investment. Here is the fine-car styling and dependability that you want. Here is true economy, measured in low gasoline and oil consumption—low maintenance costs—and low depreciation. And here are all the modern fine-car features, including All-Steel Turret Top Body by Fisher—Hydraulic Brakes—Knee-Action—and No-Draft Ventilation.

LOOK AT THE VALUE! Compare Oldsmobile's low delivered prices on either the Six or Straight Eight. And remember, the new 7% GMAC Canadian plan will save you money on your time payments. Come for a thrilling ride in an Oldsmobile today.

GENERAL MOTORS PRODUCTS

THE LOW-PRICED CAR THAT HAS EVERYTHING

$1018 (6-cyl. Coupe) delivered, at factory, Oshawa, Ont. Government taxes, freight and license extra. 8-cylinder models begin at $1241 at factory.

D. Melvin - Winchester

Associate Dealers: ERNEST TRICKEY, Williamsburg, Ont. WM. ROACH, Morrisburg.

OLDSMOBILE

O-386

Saturday - SPECIALS - Monday

WE DELIVER ICE; $10.00 for season or $8.00 if paid in advance. Delivery every day. Delivery three times a week, $6.00 for season or $5.00 if paid in advance.

SALT HERRING, lb 5c
CREAMERY BUTTER, 2 lbs. for 45c

The Choicest **FRUIT**

Pineapples, 2 for ... 25c
Sunkist Oranges, doz. 15c
Coconuts, 4 for 25c
Seedless Grapefruit, doz. 39c
STRAWBERRIES, box 15c
BLUE or WHITE GRAPES lb. 20c
FANCY BLACK CHERRIES

THE FINEST MEATS

SAUSAGE, lb. 10c
ROAST BEEF lb. 10c
HAMBURG STEAK, lb. 10c
ROAST VEAL, lb. 10c
BONELESS BEEF STEW, lb. 10c
VEAL STEW, lb. 5c
TURKEY AND ROASTING CHICKENS

The Freshest **VEGETABLES**

Cucumbers 3 for ... 25c
Radishes, 8 bunches 25c
Green Peas, 2 quts. 25c
Rhubarb, bunch ... 10c
New Potaotes, lb 5c
Large White Onions, 4 lbs. 25c
LOCAL ASPARAGUS

SHOP AND SAVE

Barkley's Meat Market

We Deliver Free Phone 86

BECKSTED & RAE

Now Ovenized — Swift's Premium Ham

WE HANDLE
Swift's Products
EXCLUSIVELY

Leave your order for Paint. Price 79cents per quart.

ROASTED PORK with Dressing, FRESH PORK ROAST, FRESH BEEF ROAST, FRESH PORK SAUSAGE, FRESH WHEY BUTTER.

SPECIALS THIS WEEK

FRESH CHEESE ..... lb. 14c
BULK PEANUT BUTTER ..... 2 lbs. 25c
DAIRY BUTTER, ... lb. 22c