# WINCHESTER PRESS

Second Class Mail
Reg. No. 1555

CNA BLUE RIBBON AWARD 1985

VOL. 98 NO. 17 . WINCHESTER, ONTARIO WED., AUG. 7, 1985 16 PAGES 35 CENTS


## This week

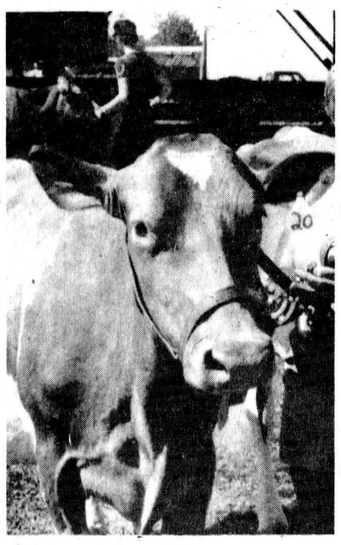

### Fair weather

The attendance was down this year, but the competitors were out in force for the livestock shows at the annual Russell Fair. The judges were kept busy making their choices as the area's best horses, sheep and dairy cattle were put on display.

5

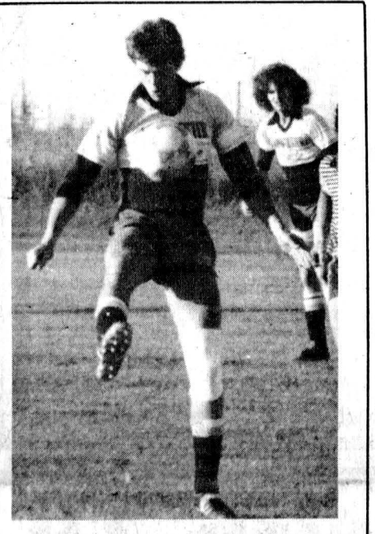

### Foot work

Fullback Bart Steele of the Winchester Sonics showed some great foot work controlling the ball in Friday's game against Ital-Canada. Winchester won that match 6-0 and nipped FIST 2-1 Sunday to move into first place.

8



### Stranger in town

Don Snider, son-in-law of George and Ida Coons of Winchester, raised some eyebrows last week when he chugged into town with his 1920 Ford Model T. Not nearly as old as the car, Snider just likes to preserve history and bring smiles to the faces of older folks who might remember bouncing around in a car like his. He drove the car at 30 m.p.h. from Bracebridge and the biggest bump he hit on the trip was at the railway tracks in Winchester.

3

### Donations needed

Area blood donors are being asked to give generously this summer, as the Red Cross hopes to offset anticipated shortages of blood. A blood donor clinic is being held Wed., Aug. 14 at Winchester District Memorial Hospital from 2pm to 8pm.

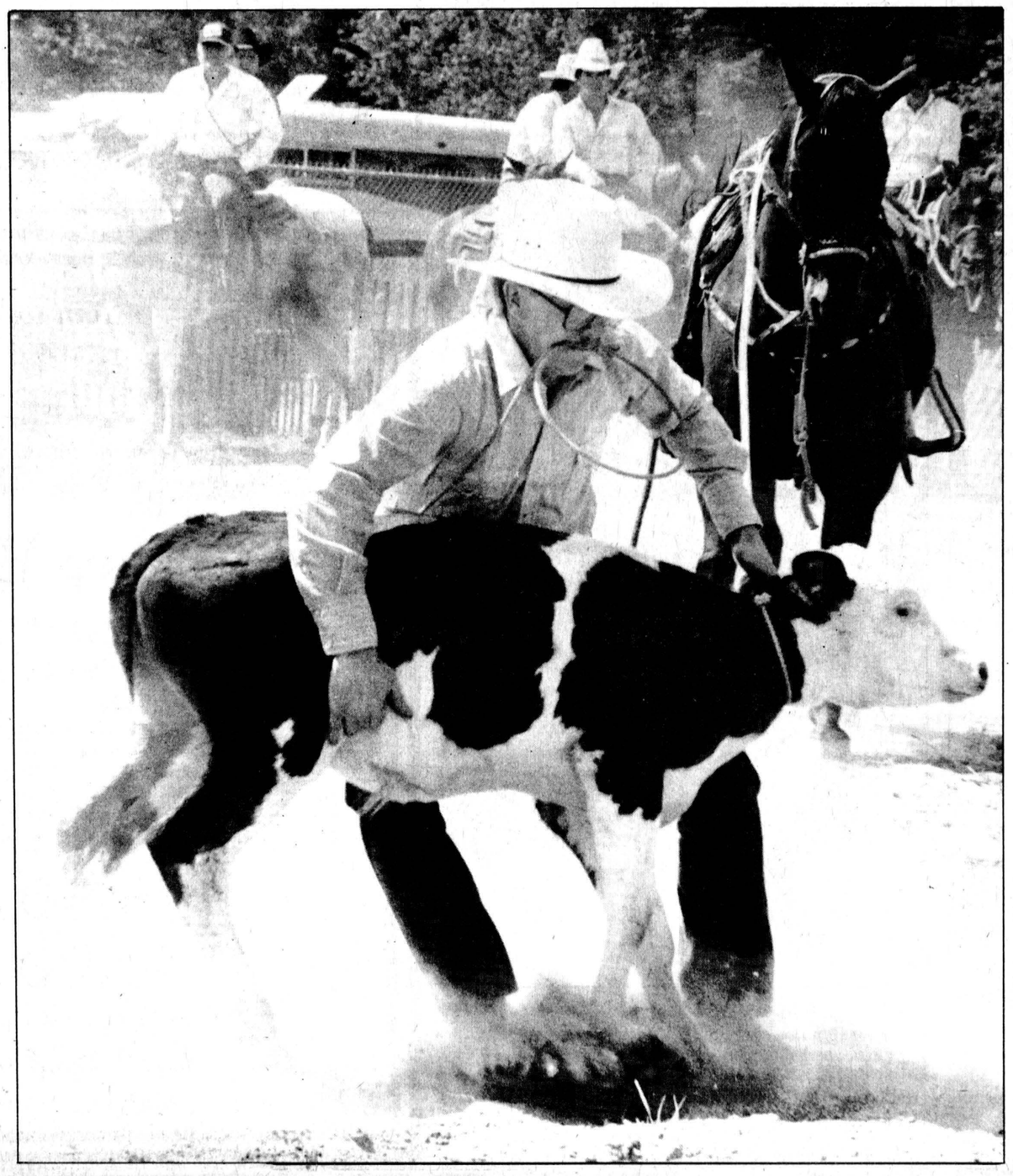

*Tongue tied*

Frank White of Montreal looks as if he has his hands full roping a calf here, but in fact he set the best time of the day in the first go of the Russell Fair calf-roping contest on Sunday. A half dozen cowboys made the trip to Russell to show off their skills and White set this calf down in just over 10 seconds. On average, Claude Bonneveille, also of Montreal, won the event, while White placed second.

Press photo—Mitchell

# Police break up stolen car ring

WINCHESTER — A Winchester Township man spent the weekend in jail and was to appear in court early this week on a charge of possession of stolen property after Winchester OPP cracked an operation that shuffled stolen car parts.

Donald Goyer, 32, of Lot 3, Concession 12, was arrested Friday when police discovered seven stolen trucks and two cars at his home in the northern end of the township.

Sgt. Bob Lyon said the initial arrest came three weeks after police first began working on the case and he expects several more charges will be laid later this week. He said the "chop shop" east of Vernon dismantled the stolen vehicles and sold parts as far away as Toronto.

Search warrants were issued Friday and police raided the Goyer residence along with two others in Carlsbad Springs and Greely, where "numerous" televisions and video cassette recorders were also uncovered.

Lyon said three or four people were involved in "cutting up" the vehicles for resale, while several others are under suspicion for stealing the vehicles and running them to the depots.

Goyer was to appear in Morrisburg court Tuesday for a bail hearing to decide if he will remain in custody or be released on his own recognizance.

Aside from the stolen vehicle case, Lyon said the holiday weekend was "probably the quietest weekend of the year, so far."

The local OPP detachment reported no impaired driving charges and two minor accidents in the village. Lyon said about 20 tickets were issued for speeding and other traffic violations.

In Morrisburg police had their usual busy time for a holiday, but there were no serious accidents and nothing with damages over $700. Thirteen liquor seizures were made.

Manotick OPP had huge volumes of traffic to contend with on Highways 16 and 31, but the anticipated problems with impaired drivers didn't materialize.

"Traffic was pretty wild and we had a lot of officers out," said Cpl. Wes McGrath. "But I think it was really quite a reasonable statistical outcome considering the volume we had.

"The message is starting to get to the people that we will be there and doing our utmost to combat the problem. I just hope it keeps on like this."

McGrath said that while the problems on the highway seem to be tailing off, house break-ins are on the rise. "We were just going over our statistics for the end of July and we've really had an overabundance of break-ins, especially in the rural areas where people are away all day. It's a bad rash."

There were no fatalities in the regions covered by Manotick, Morrisburg and Winchester police.

# Shop offers quick pics

WINCHESTER — Delays waiting for those holiday photos are now a thing of the past for local camera buffs.

KIS Photo, a film processing chain with independent owners, has opened a shop in the old Sports Unlimited building across from the CountryBoy on Main Street.

Alain Lamesse recently bought a processor and joined the chain and plans to bring quick photo service to residents in Russell, Embrun, Morewood, Crysler, Chesterville and Morrisburg, while maintaining the centre in Winchester.

Lamesse moved to Morewood a few months ago and figured he would stay in the area when he decided to open the photo outlet. He said the region needed a fast photo shop and had his feelings confirmed when the shop opened to customers waiting Tuesday morning.

KIS Photo operates 8,000 shops around the world, offering one-hour photo finishing. Lamesse said he handles all the popular film brands and sizes, accounting for 97 per cent of the film market.

The shop offers a full range of color film and those wishing black and white prints can take their films to the shop and they will be processed elsewhere.

Photographers outside Winchester can drop their films off at any of the depots in the morning and the photos will be ready to pick up that night.

Technician Charlie Benoit will be on the premises during business hours and Lamesse will pick up and deliver films at the other centres.

Hours of operations will be Monday through Wednesday, 9am to 5:30pm; Thursday and Friday, 9am to 9pm and Saturdays, 9am to 5:30pm.

With the Sidewalk Sale scheduled this Saturday, Lamesse is planning to join in the local festivities by sending a clown out to take pictures all day and later on residents can look the shots over at the shop and pick any that they like.

# Livestock shows a hit in Russell

RUSSELL — Everyone likes a fair, but it depends when it is.

For the past two years Russell has had to hold its fair on the holiday weekend in August and fair secretary George Young is happy the town has weathered the storm and will have better dates set for next year.

Again this year the weather was ideal for an outdoor gala but competition from the Glengarry Highland Games and a Wayne Rostad concert near Ottawa left the turnstiles in Russell quiet. Young estimates 2,000 people attended the three-day Russell Fair, where everything was perfect except the crowds.

"It wasn't a big crowd, but we didn't do too bad. The weather was good and Conklin had a helluva midway. Really clean and nice. It's hard to satisfy the public," said Young.

Overly hot weather and big events in neighboring communities are just things you have to live with, said Young. The district meeting to decide fair dates for the next two years will be held in the fall, where Russell will likely see its dates moved ahead a week to where they were getting big crowds two years ago.

In 1983 the Russell Fair ran the second weekend in August and more than 9,000 people flocked to the grounds. Last year, with all paid and non-paid people counted, the number dropped to 4,500. Last weekend Young figures 1,600 people paid to enter the grounds.

The concert Friday night featured Nu-Members, but there were no new members in the audience as the anticipated crowd of 800 dropped to 600.

The country music show Saturday night was highlighted by the Bobby Lalonde Band, Kelita Haverland and the Dave and Spike Band and attracted about 350 people.

But the animal shows went over well despite the heat. Young said the tractor pull, Western and English horse shows and all the cattle shows attracted good crowds.

This weekend Navan, Vankleek Hill and Williamstown are all holding their fairs and though the dates are better, Young said competition is always fierce.

"Vankleek Hill and Williamstown had a lawsuit years ago because each said the other was stealing their fair dates, but that's the way it is. You always have competition. There's been some talk here of moving the fair to September, but then you run into problems getting the exhibitors together."

Whether there are big crowds or not, winners of prizes are always happy and this year Irene Paul of Russell took home a crib quilt in one of the draws.

Another big quilt was won by Rita Rittan of Ottawa.

# Games attract 20,000

MAXVILLE — All the color and pageantry of Scotland came to life once again as an estimated 20,000 people flocked to the 38th Annual Glengarry Highland Games.

"Today we celebrate all that is Scottish and is Scotland," said Employment and Immigration Minister Flora MacDonald as she officially opened the games at 1pm Saturday. "Today when I look around and I see the bands and the tartans, I think of where we have come from."

The Maxville fairgrounds was a hive of activity throughout the day, as competition raged among highland dancers, pipers and drummers. Also under way were the Canadian Scottish Games Heavyweight Championships, featuring the hammer throw, weight toss, sheaf toss and caber toss.

Twelve athletes from Canada and the U.S. took part in the legendary heavy events, dominated by Keith Tice of California following the retirement of longtime champion Dave Harrington of Old Chelsea, Que.

Events began shortly after 8am Saturday with individual piping and drumming competitions and traditional highland dancing. Pipe bands competed during the afternoon, along with a drum majors' competition.

The highlight of the afternoon for most spectators was the parade of massed bands, which filled the fairgrounds as they performed precision marches and countermarches. Over 50 bands participated, from all over Ontario, Quebec, Northern U.S. and the Maritimes.

The festivities began Friday night with a pre-games military tattoo and dance.



The crowd at the Glengarry Highland Games in Maxville Saturday gave a real highland welcome to Employment and Immigration Minister Flora MacDonald, who arrived with games chairman Angus H. McDonell for the official opening.

Press Photo—Must

# Dundas princess gets ready for provincial competition

WINCHESTER — After a year of promoting the benefits of milk on behalf of Dundas County's dairy producers, Dairy Princess Mary Jane VanDongen says there was just one moment of disappointment during her reign, during a visit to a public school.

"One little boy said 'there's the dairy queen, where's the ice cream'?", she remembers. "He just had this look of disappointment on his face."

It was one year ago this Sunday that Mary Jane VanDongen of Dutch Valley Farm, Morewood, defeated four other contestants in a competition held in conjunction with Winchester's Ontario Week Bicentennial celebrations. The victory meant a year of attending banquets, fairs and parades, visiting schools and making speeches.

"It wasn't what I expected," she says. "I didn't expect it to be so busy."

VanDongen, 18, says the biggest benefit for her was the opportunity to improve her public speaking ability. "I was never able to do that before," she said. "I gained more knowledge of the dairy industry, as well."

Reading pamphlets and booklets about the dairy industry to prepare for this month's provincial dairy princess competition has revealed the mysteries of abbreviations such as "MSQ" (market sharing quota), she added.

As a preparation for the big competition Aug. 23, area dairy princesses attended a workshop last month in Manotick focussing on techniques of public speaking. The princesses had an opportunity to watch videotapes of themselves delivering both prepared and impromptu speeches.



Mary Jane VanDongen

To prepare for the Ontario competition, VanDongen has had to write and memorize six speeches on various topics. On the day of the competition, each contestant will select one of six envelopes containing these topics, and then deliver a one-and-a-half to two-minute speech.

Semi-finalists will be required to become familiar with four topics, one of which will be the subject of an impromptu speech.

Three judges will select the 1985-86 Ontario princess from among 43 county princesses — stiff competition. "I ask everybody at home not to talk about it or I get nervous," VanDongen said.

Dundas County's 1983-84 princess, Suzanne Rose, was the first Dundas representative to advance to the finals in the Ontario competition. However, VanDongen said she doesn't feel that this puts extra pressure on her. "I feel I'm going there as myself," she said. "I'm not trying to compete with last year. You have to be yourself and go as far as you think you can go."

Meanwhile, VanDongen says her experience is one she wouldn't have missed for anything. "It's a full year for you and it's a year you should be honored to have," she says. "It's something you never forget because you meet so many nice people."

# Rodeo Russell-style

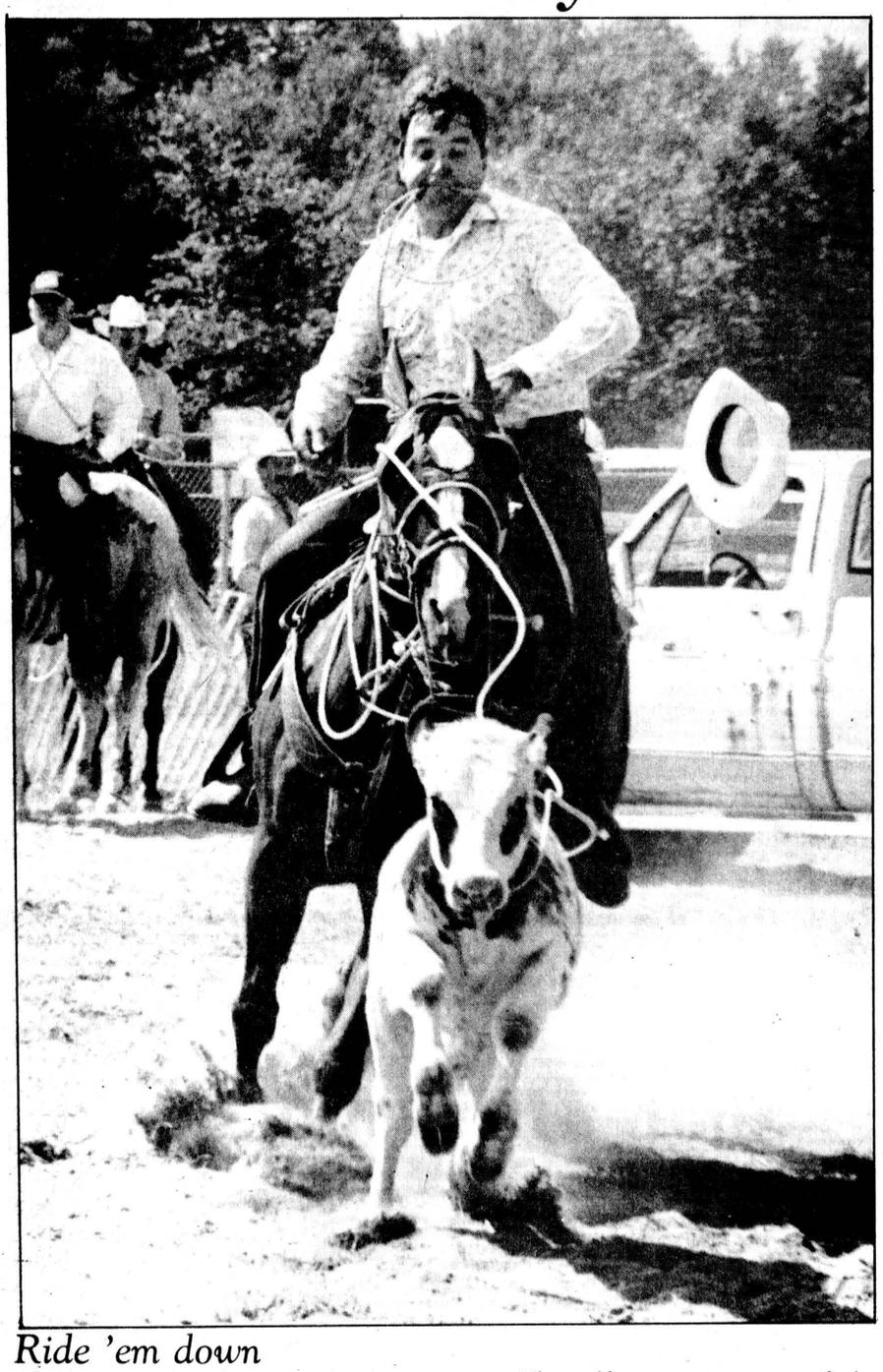

*Ride 'em down*

Claude Bonneville of Montreal lost his hat while doing it but he managed to lasso the calf he was after at the Russell Fair last Sunday. Bonneville won the calf-roping event with the best average time after two runs. The calf roping was one of the highlights of the fair that was held in ideal conditions but didn't attract as many visitors as organizers had hoped for.

Press Photo—Mitchell

# Players biggest winners in 100 Club Monster Bingo

WINCHESTER — Norma Lannin is $1,000 richer this week after she nabbed the grand prize at the Winchester 100 Club Monster Bingo last Saturday.

The bingo attracted over 200 players, largely from out-of-town and turned $700 over to the club for future community donations, said Phil Snyder, who handled the finances for the eight-hour event.

Snyder said the club was looking to do a little better than it did and plans to continue the bingo are not certain. Many of the tickers were sold at the door, ensuring the event some success, but future games would have to have better advance support to be viable.

The bingo included 50 regular games with $25 prizes, 10 with $75 prizes and two final games with $300 and $1,000 at stake. The $300 was split by two people and Lannin claimed the big prize.

The Winchester Lions Club had members assisting in organizing at the arena and the club made some money selling tickets on the side.

But future bingo events will likely be on hold said Snyder, because Cecilia Ashton, who played a large part in running the event, will be leaving the area in the fall.

"It's debatable whether we'll have another one or not," said Snyder. "We'll have to discuss it internally, but I would say we're probably euchred for next year."



*Get me off*

Rides are supposed to be the main attraction for children at a fair but some decide they aren't really that keen after it's too late. Conklin Shows had all the rides and games anyone could ask for at the Russell Fair last weekend, though one girl in this group wished she had chosen some other event.

Press Photo—Mitchell


## Thank You

***Our 1985 fair was another success story.***

And we extend sincere thanks to those who made it all possible.

To the many willing volunteers (ladies, gents, girls and boys); to the exhibitors; judges; community groups, and all who filed through the gates, we extend appreciation and thanks.

*See you next year — at the fair!*

RUSSELL AGRICULTURAL SOCIETY

ERIC CAMPBELL, PRESIDENT — GEORGE YOUNG, SECRETARY

*Join us at*

**the Epicurean**

**Sunday Brunch**

**August 11th**

**10:30am to 1:30pm**

Shrimp Salad, Waldorf Salad, Various House Salads, Tomato and Cheese Flan, Pancakes, Scrambled Eggs, Sausages, Bacon, Eggs Baked in Tomato Shells, Epicurean Breakfast Special, Crab Roulade, Home Baked Muffins, Fruit Breads, Coffee Cakes, Fruit Salads, Other Desserts, ***and much, much more.***

**"ALL YOU CAN EAT"**

**$8.50** adults

**$5.00** children 12 and under

**Reservations Recommended**

**Call 821-1194**

**Highway 31, Greely**

We *thank you*

for making our third anniversary sale such an outstanding success

**Congratulations**

**to our anniversary draw winners.**

**GEGGIE'S**

**HARDWARE LTD.**

**D. Van Potter, South Mountain**
*Lock-back knife with case*

**Earl Wylie, Iroquois**
*Torch kit*

**Inez Byers, Winchester**
*Melnor Lawn Sprinkler*

**Mike Hamilton, Burlington**
*Tool Box*

**Debbie Suffel, Mountain**
*Maple Leaf Socket Set*

**Karen Cooper, South Mountain**
*Groceries*

**Betty Cooke, Winchester**
*2 white-wire lawn chairs*

**John Pratt, Vernon**
*White French oval casserole*

**Marie Simser, South Mountain**
*Wall Clock*

**Gaye Stewart, Winchester Springs**
*Total Auto Wax System*

Home Hardware

Highway 31 at Van Camp Road, Winchester

774-2700

CHECK OUT OUR OTHER TWO LOCATIONS

Grand Opening

SALE

**Manotick TV & Video**

Manotick Mews 692-2144

(A Division of Clarence TV)

These prices good

**2 DAYS ONLY**

**Fri. & Sat., August 9-10**

**$15,000,000.00 RCA FACTORY CLEARANCE SALE**

SAVE LIKE YOU'VE NEVER SAVED BEFORE!

RCA

**RCA EKR-330**
Regular $449.95
SALE $244.44

**RCA FKR-423**
Regular $549.95
SALE $339.95
*Limited Quantity*

**RCA FKR-458**
Regular $799.95
SALE $449.95

**RCA GKR-640**
Regular $849.95
SALE $599.95
*Limited Quantity*

***GIGANTIC SAVINGS ON ALL OTHER BRANDS***

•PANASONIC MICROWAVES •VIDEO CASSETTE RECORDERS
•VHS MOVIE RENTALS

ZENITH **20" - 1926**
Regular $849.95
SALE $459.95

ZENITH **20" - 1908**
Regular $729.95
SALE $439.95

**26" - 26L01**
Regular $899.95
SALE Panasonic $639.95

**26" - 26L02**
Regular $999.95
SALE Panasonic $669.95

ELECTROHOME **20" - 48CB13**
Regular $799.95
SALE $649.95

MAGNAVOX **20" Remote 2030**
Regular $749.95
SALE $499.95

**Winchester TV & Video Radio Shack Dealer**

WINCHESTER — Manotick — KEMPTVILLE

3 Locations: Winchester, Manotick, Kemptville



*A treat from the past*

George and Ida Coons of Winchester had a pleasant surprise last week when their son-in-law came to town for a visit and brought is Ford Model T. George celebrated his 93rd birthday on Tuesday and couldn't have had a better present than a few rides in the 1920 classic. Son-in-law Don Snider of Bracebridge, kneeling with travelling companion Peter and great granddaughter Rachel Hogoboam pose with George and Ida before Don headed back to Muskoka last Friday.

Press Photo—Mitchell



*Gently down the stream*

Over 200 people took part in the annual Morrisburg Tubie Race this Sunday as 26 inner tube craft took to the St. Lawrence River. The first-place women's craft was crewed by Louise Cassell, Laura Lynn Casselman, Lyn Dillabough, Sharon Dillabough, Wanda Dawley and Alexis Mantell.

Press Photo—Must

# Visitor revives memories

WINCHESTER — While the lazy days of summer might bring back memories on their own, some of Winchester's older folk got a real blast of nostalgia when a visitor chugged into town last week.

He didn't limp into town or race up in a hotrod. He cruised in at the speed limit, the same speed he travelled since leaving Bracebridge eight hours earlier.

About suppertime he eased on the brakes in front of 550 Main St. and said hello to his in-laws, George and Ida Coons. The trip was for Don Snider to visit his wife's parents on the occasion of George's 93rd birthday, Aug. 6.

The present was a week of putting around town in a centre door Ford Model T, built in 1920.

"We're the talk of the town," said George, loving every minute of the visit. Snider knew the gesture would be appreciated, and though he looks anything but ancient himself, he gets real pleasure from collecting older things and especially the sparkling gazes of those who remember when his Ford was the latest model on the streets.

He doesn't attend many antique car shows and isn't interested in prizes, it's the five-mile drive to the cottage near Bracebridge and the Sunday afternoon pace of driving the relic that gives him pleasure. The memories it provides others are just gravy, the result of his interest in preserving history.

"I have an interest in making history live," says Snider, who was the first chairman of the museum in the Muskoka town where he works as principal at a school for the mentally handicapped. The Model T is the extent of his car collection, but he also hoards oil lamps and keeps a variety of old items at his century old cabin near home.

The drive to Winchester was the longest attempted in the three years he's owned the car, and it went without a hitch. "I certainly didn't expect to drive it (270 miles) in one day, but I got to Golden Lake, where I had planned to camp, at noon and figured I better keep going while the car was running well."

With no speedometer, odometer or fuel gauge, the specifics are hazy, but he said the trip took 15 gallons and eight hours. "I don't drive fast, about 30 miles an hour. I go a little faster if someone's behind me and quite a bit slower going up hills. There's only a low and high gear."

Snider had another old car when he was in high school and always regretted selling it. He "chased after this one for about two years" before buying it from a New York State man "who was hungry at the time."

Other than that he doesn't know much of the car's history: a Toronto actor once owned it, but sold it when his wife saw a Cadillac she liked; the original owner ("God bless his soul") shelled out the extra cash for a starter, which was optional that year.

The ride in the car is a little noisy and slow, but that doesn't bother Snider. Others find it a treat to see and the slow pace lets him take in a lot more of the country that he's never seen on the same trip. Deer and moose near Algonquin park have been known to stare dumbfounded at the Model T, not bolting as they normally would.

"Nothing about driving it bothers me except holding up traffic. If I have any more than two cars behind me I'll pull over. You have to be very considerate or you'll spoil it for everyone else."

So with his dog Peter he tours around home for the most part, in the car that on a good can can meet 45 miles an hour. It's no harder to drive than his 1984 Pontiac and has earned him invitations to Ontario Conservative leader Frank Miller's campaigns.

He left Winchester last Friday and said he hoped to make it back with no trouble. If he didn,'t he'll know why. He had to cross the railroad tracks several times coming into town and the suspension didn't give must. "That's the worst crossing in the province," he said. "I know."

# Barb Golden tops entries

RUSSELL — Barbara Golden of Russell was the top homemaker at the Russell Fair last weekend.

She racked up the most points in all categories and edged out Marion Hendley, also of Russell, who came second in the domestic science events.

The best outing by a newcomer to the contest was Eileen Douglas and the highest points achieved by a junior between seven and 12 years of age was Jeff Hubbard.

Judy Hendley was the top junior in the 13 to 18 class.

In the handicrafts department Dora Smits of Navan had the highest point total, while Dorothy Van Delst of Gloucester was second.

Flower arrangements were all judged behind Margaret Burton of Russell, who placed first and Anne James in second.

Grace Stapper had the best vegetable display, ahead of second-place finisher John Morrice and the agriculture title went to Bill Nyencamp.


Who has the best selection of Trucks & Vans? PETRIC'S That's who!

We're the **only** local dealer who has in stock for IMMEDIATE delivery

*1 van *1 club van (loaded) *1 cube van (14' box) *1 diesel pickup * 2 cab and chassis *1 full size Bronco *over 15 F150 pickups

Lots of Bronco II's and Rangers available at 9.9% financing until Aug. 31, 1985.

You want selection - we've got it in stock.

"We'll give you the shirt off our back."

Petric Ford Hwy. 31 Vernon 821-1252

Open daily until 9pm, Sat. until 5pm.

Edie's House of Fashion
Known for FASHIONS.
'Round the clock wear'
Sizes 3 to 26½
Morrisburg Shopping Centre
Telephone 543-2561

SHEPPARD AND ASSOCIATES
COMPLETE ACCOUNTING AND TAX SERVICES
MOUNTAIN, ONT.
989-2575

*Rise and shine*
**Breakfast Specials**
at the Country Kitchen
Served daily 6am to noon

**2 Eggs any style,** Bacon or ham or sausage, with buttered toast or home-fried potatoes $1.75

**3 Eggs any style** With 3 slices of toast, 3 slices of bacon or 3 sausages or 3 slices of ham, with home-fried potatoes. $1.95

**Country Kitchen** Winchester 774-2417
Restaurant, Dining Lounge, Tavern
*(LICENSED UNDER L.L.B.O.)*

**Ashwood**

It's True! This house erected on your foundation and lot 1,137 sq.ft. living space for just $53,400

This Heritage Home comes fully finished including wiring, plumbing, painting, carpeting, oak handrails, hip roof and bay window.

The Ashwood is just one of *many* Heritage designs available as either completely finished units or as components ready for assembly.

Visit our Model Court in Morewood, Ontario
HOURS: Mon.-Fri. 8:00 a.m.-5:00 p.m. Sat. & Sun. 12:00 a.m.-4:00 p.m.
445-3133

Move in by September

Heritage HOMES BY MOREWOOD INDUSTRIES

Tickles
Gift Baskets and Country Craft Shop
Tickle someone's fancy with a gift basket full of love and magic. Come in and have a look around.
7875 Frank Street
Vernon, Ont. Telephone 821-2017

Escort. Best-Selling car in the world.

**9.9%** Financing plus no extra cost Automatic Transmission.

| LOOK HOW MUCH YOU SAVE! | |
|---|---|
| Cost of Financing $8,000 at 14.0%* over 36 months | $1,843.12 |
| Cost of Financing $8,000 at 9.9% over 36 months | $1,279.36 |
| YOU SAVE! | $563.76 |
| †Add Automatic Transmission Special Value Package on selected models and save $615 Based on M.S.R.P. | $615.00 |
| In total you save! | $1,178.76 |

FACTORY INSTALLED† air conditioning at no extra cost when you purchase a Ford LTD Crown Victoria

*Based on average bank rates available in the market place. The amount you save could be more or less than this example.
†Air conditioning on Tempo and Crown Victoria excludes excise tax.

"We'll give you the shirt off our back."

Petric Ford Hwy. 31 Vernon 821-1252

Open daily until 9pm, Sat. until 5pm

Tempo. Best-Selling compact car in Canada.

**9.9%** Financing plus no extra cost Air Conditioning.

| LOOK HOW MUCH YOU SAVE! | |
|---|---|
| Cost of Financing $10,000 at 14.0%* over 36 months | $2,303.72 |
| Cost of Financing $10,000 at 9.9% over 36 months | $1,599.20 |
| YOU SAVE! | $704.52 |
| †Add Air Conditioning Special Value Package on selected models you save $936 Based on M.S.R.P. | $936.00 |
| In total you save! | $1,640.52 |

# WINCHESTER PRESS

Wed., Aug. 7, 1985


# Editorial

## For their own good?

It would be something of an understatement to say that U.S. President Ronald Reagan's recent expression of support for the South African regime's "emergency measures" is inappropriate.

It is difficult to find fault with a government for trying to put an end to open violence in the streets. However, that is not the only aim the white-minority government seems to have in mind. Since the state of emergency was imposed two weeks ago, the government has used the situation as an excuse to eliminate opposition to apartheid by arresting as many black leaders as possible. Sixteen activists are on trial for treason because they have publicly opposed the government's racist policies in the past.

Although the U.S. administration has called on the South African government to lift the state of emergency, Reagan defended the measures in a news conference Monday, saying they were intended to end violence between blacks. Perhaps the violence has taken place only between blacks because they are confined to segregated neighborhoods.

Although officially-sanctioned racism is shocking to contemplate in the second half of the 20th century, Reagan seems to feel that real progress has been made in recent years to improve the lot of blacks in South Africa — increased spending on black education and housing, the opening of business districts to black-owned businesses, and so forth. He also noted that the ban on mixed marriages no longer exists, although he failed to mention that mixed couples have yet to be permitted to live together.

This defence of South African policies may lack credibility because it comes from a man who at one point contemplated the introduction of a lower minimum wage for blacks as a means of combatting unemployment.

It is interesting to note that at the same time that Reagan assured reporters of his feelings of "repugnance" for apartheid, blacks have less influence in the White House than they have had for many years.

A poll conducted last month placed Reagan's popularity with the voters at an all-time high. There is real cause for alarm if statements like those he made Monday reflect the views of the majority of Americans.

—Chris Must

# This week in . . .

## 1935

Fire of unknown origin, which broke out on the farm of Nathaniel McIntosh, one mile east of Inkerman, completely destroyed a large frame barn and an adjoining barn about 50 feet long. Consumed with the buildings were eight pigs, about 60 tons of hay and 200 bushels of grain. The hen house and all the poultry also burned and total losses are estimated at $2,500.

Included in 11 deaths in Ontario over the past weekend was a bride who had been married just 30 minutes before a tragic accident. Edna Jenkenson and Wilbert Healey of Ashton had just left the church near Stittsville when a back tire on their car blew out and sent the vehicle into the ditch. The bride was fatally injured and died shortly afterwards in Ottawa hospital.

## 1945

Among Canadian repats to return home this week are Major Harold Beach, Sgt. Gordon Coons, Cpl. William Aldridge, Cpl. M.E. Robinson, L. Cpl. J.G. Marquette and Pte. Ben Crowder. Cpl. D.G. Guy of Mountain is expected to arrive at Quebec City Sunday aboard the Duchess of Richmond.

Four enjoyable films are either playing or coming soon to the Picadilly Theatre including Tall in the Saddle, starring John Wayne and Ella Raines. Early next week The Canterville Ghost starring Charles Laughton, Margaret O'Brien and Robert Young will play and later in the week Night Club Girl with Vivian Austin and Edward Norris comes to the theatre. Under Western Skies is the newest western playing, starring Noah Beery Jr., Leo Carrillo and Martha O'Driscoll.

## 1955

Sullivan Brothers construction firm of Chesterville and Cornwall has been awarded the contract for the building of a new extension to the Winchester District Memorial Hospital. The Sullivan tender of $37,500 was the lowest of four received. The new extension will be made at the front of the present structure and will be completed to make room for more administrative office space and other facilities which are currently curtailed because of the new blood bank which went into operation a short while ago. Work is expected to get under way immediately.

While fishing in the Big Rideau Lake near Newboro last week, Ernest Merkley of town landed a 10½-pound pickerel, the biggest fish of that species caught in that vicinity this season. Needless to say, Ernie was mightly proud of his catch and did not hesitate to exhibit it to friends

## 1965

With very little pressing business on the agenda, municipal council met last week to pass the necessary motions that keep the municipal wheels turning and moved out of the humid council chambers. Tenders for the new fire station were opened and final details will be worked out to award the contract soon. Another tender opened and approved was for the sale of the municipal dump. Norman Rae submitted the successful bid.

The capacity of Ontario Hydro's 44,000-volt network in the extreme eastern section of the province will be more than doubled with the completion of an expansion program now under way at the St. Lawrence transformer station outside Cornwall. An increasing demand for electrical service has prompted the expansion of the current transformer equipment at the station.

## 1975

It is a summer of burnt crops and air conditioners. Last Friday at the community pool the temperature reached what is likely a peak for the summer — 112 degrees.

The newly formed Women for the Survival of Agriculture group has received a government grant in the order of $1,960 to help with organizational costs, Stormont-Dundas MP Ed Lumley announced this week.

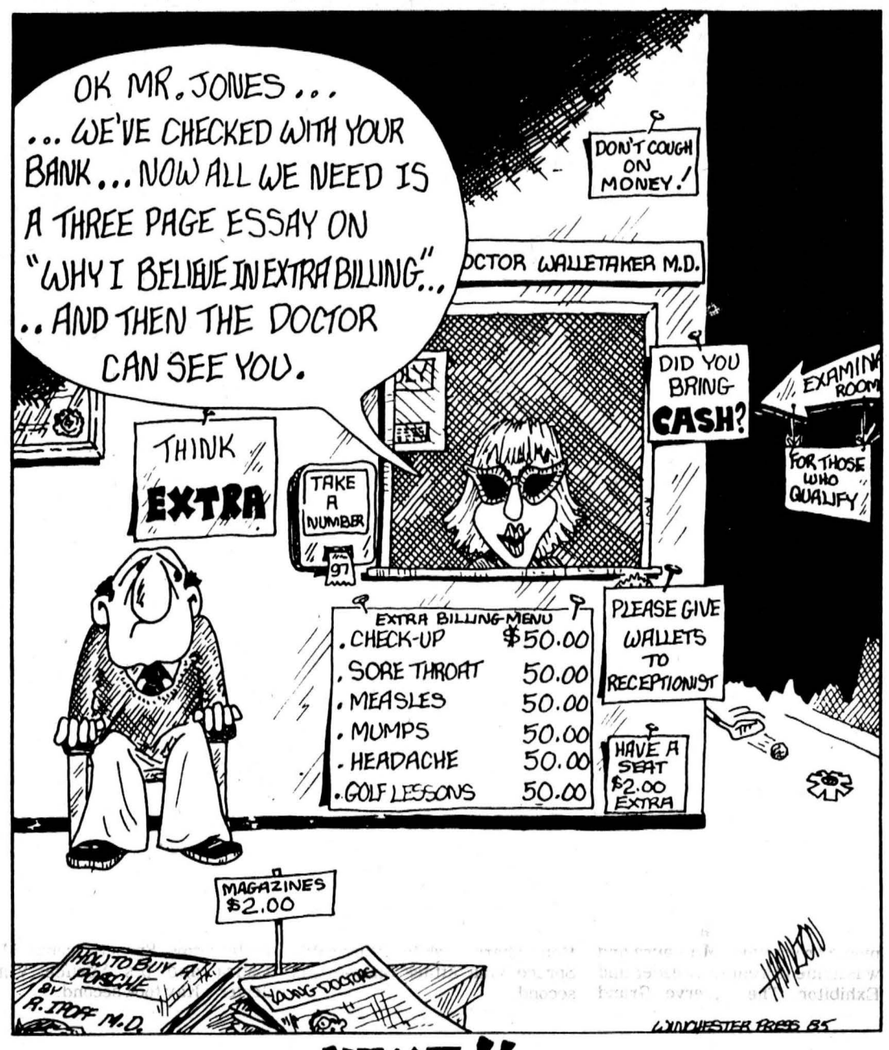


NEXT!!

# Mini-auction sale minus auctioneer



by Bill Smiley

Garage sales are quite the fad these days. Many people make them part of their lives. They troop around town watching for hand-made signs and check the ads in the classified section.

Drive around any small town and you'll see a cluster of cars, in front of a house. "Must be a wedding or a funeral," you muse. Then you see a pile of junk with a horde of human magpies darting around it, snatching up bits, beating each other to another heap of rubble, like seagulls diving and screeching for a slice of french-fried spud.

It's no wedding. There are no vows exchanged, except that you takes what you gets, "for better or for worse." It's no funeral, except for those who pay six bucks for something that cost three 10 years ago. It's a garage sale.

This phenomenon resembles a mini-auction-sale minus the auctioneer. The garage sale allows the proprietor (often abetted by some of his neighbors) to get rid of all the useless items overflowing the garage, the tool shed, the basement and the attic.

It sometimes brings in two or three hundred dollars to the vendors and the garage-sale groups go home all excited because they have bought a three-legged chair, a horse-drawn sleigh, an umbrella with only one spoke missing or six paperback novels for a dollar.

One of my contemporaries, an habituee of these bizarre events, was more than a bit thunderstruck when he found at one sale that he could buy text books from our school, duly stamped as such, dirt cheap. He remonstrated with the owners, pointed out that the books belonged to the school and had been stolen by their children, but they'd have none of it. They wanted cash.

So much for human nature. These were taxpayers who had helped buy the books their kids had stolen, and now wanted to sell them back to the system so that other kids could steal the books they were still paying taxes for.

May I disagree for a moment? Kids do steal books. Regularly. They don't consider it "stealing". It is just taking something from a big institution. That's not stealing, according to about 50 per cent of them. It's just like dad not declaring something on his income tax or mom ordering a dress from Eaton's, wearing it to a party, then taking it back to the mail order office and returning it, claiming it was "too small" or had smudge marks in the armpits (after she'd discoed in it for four hours).

They wouldn't steal from a friend. They might steal from their parents. But they have no compunction about "ripping off" a department store or the government. This is fact, not fancy, as I've learned in discussions about morals.

Back to the garage sales. There is no suggestion of stealing here. Both parties, buyer and seller, are perfectly aware of what's going on. The seller is trying to get rid of something he doesn't need. The buyer is buying something he doesn't need. It's a classic example of our materialistic age. We want to get rid of some of the garbage we've bought and the buyer wants to buy some more garbage.

The epitome of a garage-sale-group would be a person who goes to four garage sales, buys a lot of junk, then has a garage sale to dispose of it, preferably with a small markup. But they're fun.

A friend of mine, who'll make a bid on anything, even though he doesn't know what it's for, has bought two old-fashioned horse-drawn sleighs. He has worked on them until they are serviceable. All he needs now is a couple of beasts to haul the things. He'll probably wind up with a camel and a Shetland pony (and will make a fortune hauling people around when we run out of gas).

Well, I should have a garage sale. First, I'd sell the garage, a venerable institution. None of this electronic eye, or press a button and the doors open. It has a vast door, weighing about 800 pounds. You hoist the door and it slides on pulleys and cables and at the right moment, on a good day, it stops rising just at the height to tear off your radio aerial. The balances filled with sand, aren't quite enough from crashing down on your hood, but I've fixed that. To one, I've added an axe-head, to the other, a quart of paint. Perfect balance. A real buy.

Behind the garage is a sort of tool shed. I say "sort off", because when I've sailed into the garage on a slippery mid-winter day, I've sometimes gone an extra foot and crashed into the tool shed, which now leans about 35 degrees to the north.

I'll throw in the tool shed with the garage, but not its contents. Migawd, the stuff in there would bug the eyes of either an antique dealer or a garage-groupie.

We have garden tools in there that haven't been used since Sir John A. MacDonald's wife told him to get his nose out of that glass and go out and stir up the garden.

We have at least four perfectly good tires for a 1947 Dodge. We have enough holy tarpaulin (or is it holey? I've never known) to build a theatre under the stars. There's a perfectly good set of golf clubs, a wee bit rusty. There's a three-legged garden tool that must have come over with Samuel de Champain. There's a three-wheeled lawnmower (mechanic's special). Six-hundred feet of garden hose that a little adhesive would fix.

And many more, too miscellaneous to mention. And that's only the tool shed. Inside the house, we have eight tons of books, left by our children. The attic is going to come right through to the kitchen, one of these days. How about a copy of Bhagavad-gita, 1,000 pages at $1?

Man, I wish I'd got this idea off the ground about two months ago. Anyone interested in an iron crib, sides go up and down, filled with $300 worth of broken toys, exotic paintings, some records and a bag of marbles?

Who needs to retire, with all this wealth lying around?



Press Photo—Van Bridger

# Seventh Column



by Joe Rowan

Mid-summer holiday weekend time. A weekend when columnists often consider the logic of penning lines that most likely very few will find time to read. But, since all '39' of our readers are, like us, too feeble to travel and content to bask in the peaceful serenity of home, we feel obliged to carry on. And while on the subject of 'logic' and 'peace and serenity' we have to question the thinking of the thousands who abandon their homes and head out in search of a sandy beach on a lonely lake. Way we see it just aren't likely to find such a haven because practically all their friends and neighbors will most likely be arriving at the same place at exactly the same time. That's why, thanks to the wisdom that is the treasured prize of aged folks, we watch all the neighbors hit the road with their heavily-loaded caravans and then, for three solid days, completely relax with a good book. The most cherished modern-day holiday slogan seems to be.... "HAVE VAN - WILL TRAVEL". Our slogan is a bit different...."HAVE COMFORTABLE CHAIR - WILL ROCK". We don't however, blame the hoards of government employees for joining the mad rush of holidaying humanity. After all, when they get back to their offices, they'll have the rest of the week to rest.

One of the wonderful advantages of our new home is the monstrous basement with the snug little workshop. An ideal setting, we might say for our many Mr. Fix-it endeavors. You didn't know we were also gifted in that field? Strange we haven't told you before! Matter of fact over the years we 'operated' on all types of electrical and mechanical appliances. Toasters, irons, coffee makers, blenders, mixers, washers, dryers, coolers, and heaters have all been subjected to the whims and fancies of our deft fingers. Those not familiar with the complex innards of such modern electrical wonders are probably not aware of how many absolutely unnecessary parts are stuffed into the utilities of the '80s. And therein lies the two major problems we've experienced while dabbling with the wizardry of supposedly technological wonders. The first perplexing problem is finding a big enough box to hold all those 'extra' parts — and the second is that none of the mechanical marvels we've experimented with ever worked again. But, now that we have so much more space at our disposal we've come up with a new wrinkle. We pull the blasted things apart — spread all the parts out on the work bench — and then call one of our honest-to-goodness Mr. Fix-it sons-in-law.

This week we have reason to express complete dissatisfaction with the modern system of merchandising. Taking advantage of the mid-summer bargains down at the CountryBoy haberdashery we invested a bundle of dollars on a pair of those new keep-cool pants. Not wanting to take any unnecessary risks with the nifty duds we dug out our treasured Jack Snow lucky horseshoe with the 1952 penny in the centre. It had always worked before — but not this time. First we walked too close to a home under construction and a protruding nail left its mark on the right leg. Naturally Joel explained this type of 'wear and tear' wasn't any fault of his so the deft fingers of the Old Girl repaired the damage. But the pant's jinx didn't end there. Last week we tackled a ticklish paint job in the basement. Naturally we didn't change into jeans since the TV guy made it quite clear you could paint while wearing a white suit, neatly-tailored shirt and bow-tie. Called the television station and the only advice we received was that, if we were dumb enough to believe such a ridiculous sales pitch, then we deserved to wear paint-blotched breeches. The lesson is simply this — CountryBoy clothes aren't guaranteed against entanglement with protruding nails — TV commercials are strictly for the birds — and Jack Snow's lucky charm has finally lost its magic.

We're getting completely fed up with the continuing pitiful cries of a generation of young people who heap abuse on the government because they can't find employment. The real problem, as we see it, is not the government's inability to create jobs but, instead, young men and women demanding too many dollars for too little work. Someone once asked Lee Iacocca (the man who rescued the Chrysler corporation from financial ruin) how he managed to be so successful. His answer was to quote advice offered by his parents when he was a boy: *"Apply yourself. Get all the education you can, but then, by God, do something! Don't just stand there, make something happen."* Anyone listening?


# WINCHESTER PRESS

**Published by 2woMor Publications Inc.**
545 St. Lawrence St., Box 399, Winchester, Ontario
Telephone 613-774-2524

John Morris, President/Managing Editor
Robin Morris, Vice-President
Chris Must, News Editor
Janet LaPierre, Production Manager
Karen Holmes, Advertising Manager
Allen Van Bridger, Sports Editor
Connie Hart, Office Manager

The Winchester Press was established in 1888 and is published Wednesdays at Winchester, Ontario.

Subscription Rates: $15 per year; Outside 40-mile radius, $17; Foreign, $30.

Member of Canadian Community Newspapers Association and Ontario Community Newspapers Association.

# Farm update

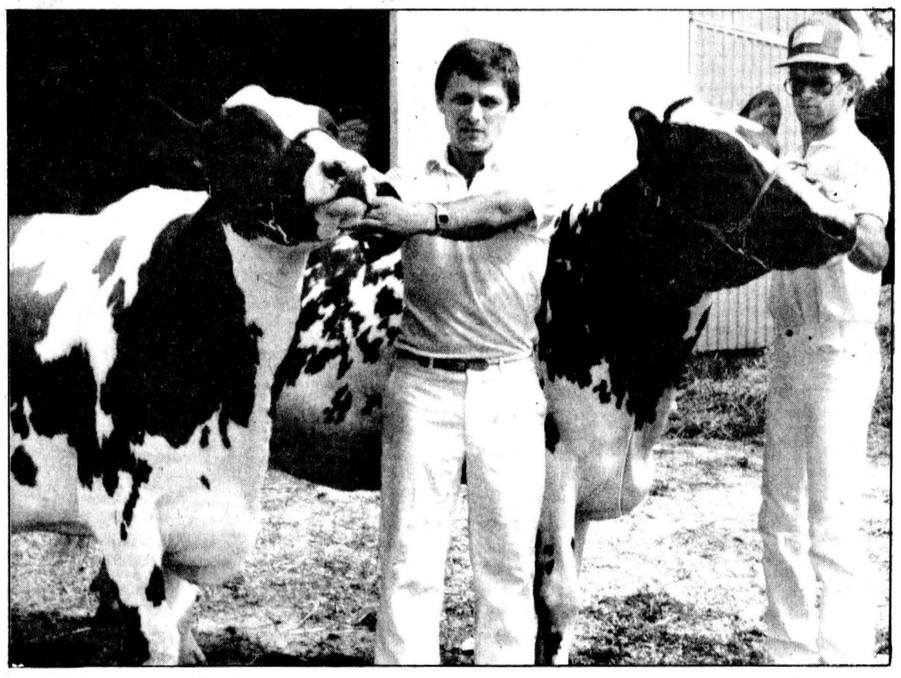

## Premier Ayrshires

Mode Bros. of Vankleek Hill have missed the Ayrshire show at the Russell Fair the past couple of years, but they returned last weekend and displayed the best of their herd. Bonnie Brae Cara, at right with Kent Allen, was judged Grand Champion, while four-year-old Fairburn Nancy of William Dean & Sons, Arnprior, was runner-up. Glen Dean, left, holds the Reserve Champion Ayrshire.

Press Photo— Mitchell

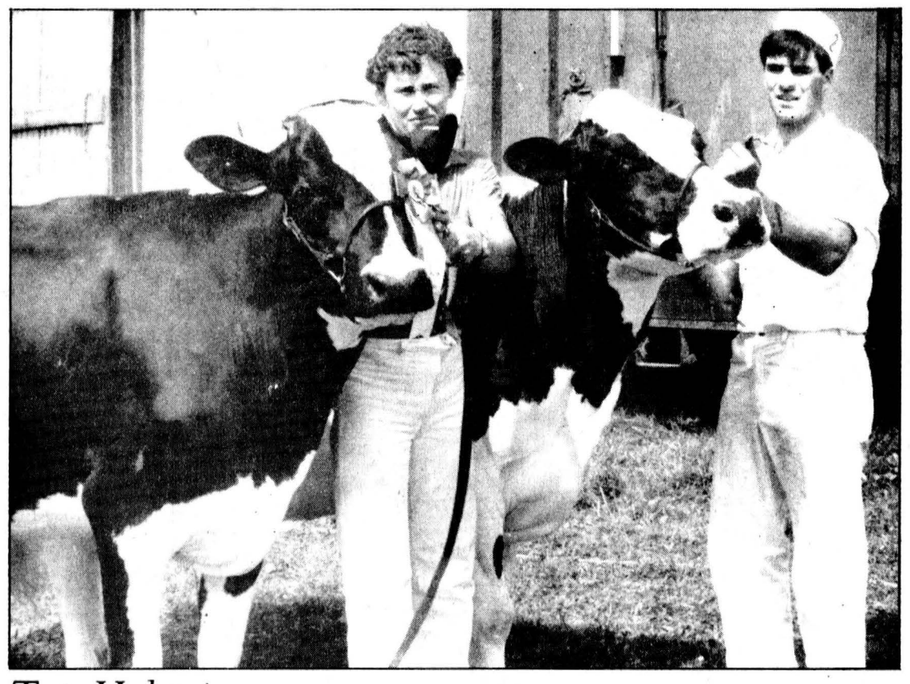

## Top Holsteins

A seven-year-old Holstein from Carlsbad Springs was deemed to have the best form last Saturday at the Holstein show in Russell. Kempcrest Fury Spotty and owner Daniel Beamish (right) survived the heat at the fair and came out just ahead of Sandy Crest Annalou, a two-year-old displayed here by Don Carss of Arnprior, who was judged Reserve Grand Champion.

Press Photo—Mitchell

## 4-H Camp in Kemptville

**KEMPTVILLE — Two hundred 4-H club members from 11 Eastern Ontario counties will be taking part in the 1985 Central Canada Exhibition 4-H Club Camp here Aug. 20-21.**

**Registration for the two-day event begins Tues., Aug. 20 as 4-H members from Prescott, Russell, Carleton, Renfrew, Lanark, Grenville, Leeds, Frontenac, Stormont, Dundas and Glengarry counties arrive at Kemptville College of Agricultural Technology.**

**Public speaking, exhibit-making and social recreation will be some of the topics of discussion throughout the day.**

**One of the highlights will be "Visions of the Future," a panel discussion in which former 4-Hers will explain how their experiences have shaped their adult lives.**


VICE & CRAIG FUNERAL HOMES INC.



J.R. VICE, Manager
R.W. VICE, Associate
C.M. VICE, Associate
505 Church Street
WINCHESTER
P.O. Box 756
K0C 2K0
774-2120

At quiet times, alone with their own private thoughts, many people — both young and elderly — are making the sensible decision to prearrange their funeral. Their wishes are made well known before time of need removing stress from surviving relatives.

VICE & CRAIG FUNERAL HOMES INC.



E.J. DANIELS, Manager
62 Queen Street
CHESTERVILLE
P.O. Box 365
K0C 1H0
448-2120


**James L. Potter**
-Cremation at Beechwood Crematorium, Ottawa on Aug. 6, 1985.

**Alice R. Kilby**
-Service on Tues., Aug. 6 in the funeral home at 1:30pm.

17

# Beamish Holstein best in show

RUSSELL — Roseanne and Daniel Beamish, Holstein breeders from Carlsbad Springs, had the top cow in Kempcrest Fury Spotty at the Russell Fair Holstein Show last Saturday.

The eight-year-old cow was judged the best from a field of 68 after Kenneth Kilgour of Almonte had looked over all the Holsteins put on display by 24 area breeders.

While Roseanne and Daniel Beamish had the overall champion, Sandy Crest Holsteins of Arnprior later proved to be the best exhibitor and breeder.

The Holstein show got under way shortly after noon Saturday with a novice class for boys and girls between seven and 11 years old. Andre Laporte had the best calf with VT Pondview Shiek Bodina.

In Class 1, Ron and Betty Eastman's Riverdown Holsteins entered the winner in Riverdown T C Mirage and the Metcalfe cow edged Breezehill Warden Narda, the Winchester entry from Glen and Larry McDonald.

Class 2 went to a hometown breeder, Eric Campbell and Edlwood Quaile with Vedderley Jonathon Rose in the junior yearling division. Christopher Clarke of North Gower had the second-place entry in Appleridge Matt Suzanne from Appleridge Farms.

Roseanne and Daniel Beamish and Braedale Holsteins had the top senior yearling with Ranrick Warden Tiffany, while R.J. & Dwain Baird of Carp placed second with Crossland Enhance Lois-ET.

Following the display of the first three classes, the junior titles were awarded. Vedderley Jonathon Rose from the Eric Campbell and Elwood Quaile farm was the Junior Champion, while Ranrick Warden Tiffany took the reserve title for Braedale Holsteins.

Sandy Crest Holsteins began to show in the standings in the later classes beginning with a first-place finish in Class 4, the twoy-year-olds.

Sandy Crest Annalou, the eventual Reserve Champion, won Class 4 ahead of St. Denis A J I Lola, the entry from Jean Claude and Luc Dutrisac of Orleans.

The two breeders traded places in Class 5 where the Orleans farm entered the winner St. Denis Prince Colleen and Sandy Crest Holsteins was runner-up with Sandy Crest Prancer.

R.J. & Dwain Baird had the top four-year-old with Parbro Ned Shannon, while Riverdown Holsteins took second with Riverdown New Year Tamara.

Sandy Crest Victoria, a five-year-old, won Class 7 ahead of Hunts Haven Miss Jackie, the entry of R.J. & Dwain Baird.

Class 8 produced the Grand Champion Kempcrest Fury Spotty, who scored ahead of Riverdown Jetstar Brandy.

Kempcrest Fury Spotty was declared the Senior Champion ahead of Sandy Crest Annalou, who also placed second in overall voting and became Reserve Grand Champion.

Best udder honors went to the Dutrisac entry St. Denis Prince Colleen and Roseanne and Daniel Beamish saw their Grand Champion place second in the udder category.

Sandy Crest Holsteins swept the Breeders Herd, Premier Breeder and Premier Exhibitor awards.

# Dingwall Jerseys dominate

RUSSELL — Floyd Dingwall of Berwick continued his winning ways as he collected the top prizes at this year's Russell Fair Jersey Show.

He showed the Grand Champion, Spruce Vince MA Laura and was named Premier Breeder and Exhibitor. The Reserve Grand Champion, Hirds JFDB May, was shown by Ron Sharp of Russell.

Dingwall also showed the Grand and Reserve Junior Champions of the show, Spruce Vine Attack Kalynn and Spruce Vine Star's Corrine.

Ron Sharp's Marvelside Farm entries placed first in the Breeders Herd blass with Floyd Dingwall second.

The first-place two-year-old was Hird's JFDB May, owned by Ron Sharp, while Dingwall's Spruce Vine Attack Sunrae was second.

Dingwall showed the top three-year-old, Spruce Vine Starlite Callie and Sharp's Marvelside BDM Veronica was second.

Sharp's Spruce Briar Littes Monica captured first in the four-year-old class and J.J. MacKenzie and Son were second with Lavendar Karen Shelly.

Dingwall's Spruce Vine Faithful Aim was the top five-year-old with Sharp's Marvelside BDM Leslie in second.

Dingwall showed the top mature cow, Spruce Avenue MA Laura and his Spruce Vine Jester's Kay took second.

Marvelside Master's Queenie, shown by Ron Sharp, placed first in the best udder class and Floyd Dingwall's Spruce Vine Jester's Kay was second.

Six exhibitors showed a total of 37 animals during the afternoon show.



Grand Champion Jersey at Russell Fair was Spruce Avenue M.A. Laura, right, led by Harold Dingwall. The Reserve Grand Champion at left was Hird JFD B May, owned by Ron Sharp of Marvelside Farm.

Press Photo—Must

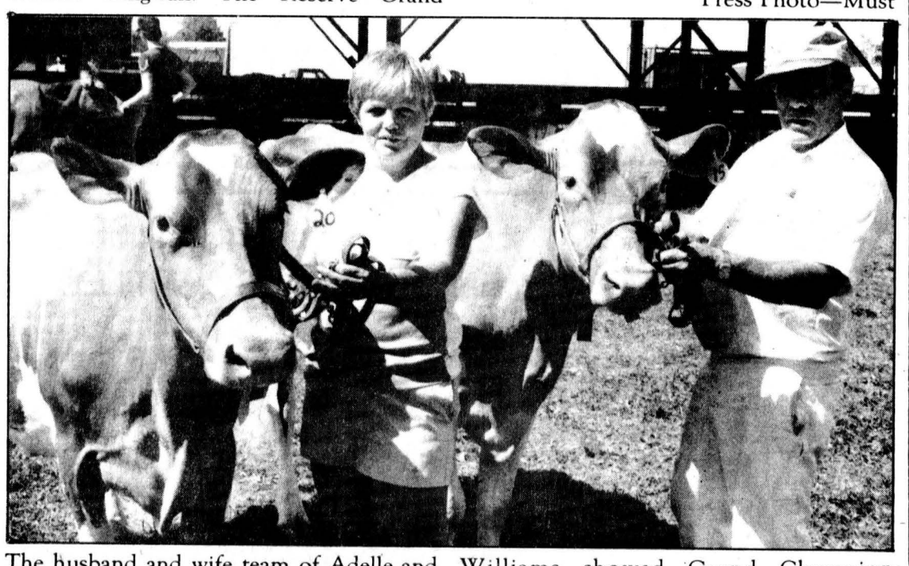

The husband and wife team of Adelle and Ivor Williams took both Grand Champion and Reserve Grand Champion ribbons in the Russell Fair Guernsey show Friday. Mrs. Williams showed Grand Champion Carronlea Herc's Andrea and Mr. Williams showed Reserve Carronlea RM Eunice.

Press Photo—Must

# Modes' Ayrshires capture top ribbons

RUSSELL — Mode Bros. of Vankleek Hill brought their prize Ayrshires to the Russell Fair last weekend and took home all the top prizes.

The Ayrshire show began at 1pm Saturday with nine exhibitors and 57 animals, including 10 from the Mode Bros. herd.

Ken Rose of Mountain judged the show and called out the Vankleek Hill breeders name for the Junior Grand Champion, Grand Champion, Premier Exhibitor and Premier Breeder.

The Junior Champion was Bonnie Brae Jade's Primrose and Sunnymead Lad's Seven, a senior yearling from James Cotton & Sons farm in Navan, was Reserve Junior Champion. The two champions came from Class 3.

In Class 1, Mode Bros. struck gold again with Bonnie Brae Princess Royal, just ahead of Russell's Brian Carscadden with Ash Avenue Jade's Milkmaid.

In Class 2 Bonnie Brae Rosette edged out Bruce Porteous' Brilea Patricia Image for the top spot, while Class 4, two-year-olds, was swept by Mode. Bros. with Bonnie Brae Cara, the eventual Grand Champion and Bonnie Brae Jade's Cora.

Scotchdale Ayrshires of Russell was the big winner in Class 5 where Ash Avenue Flashy Sue and Eim Brae Forester's Vivian were the top three-year-olds.

The entry from William Dean & Sons of Arnprior, Fairburn Nancy, was the top four-year-old in Class 6, and she went on to become the Reserve Grand Champion. Mode Bros. placed second in that class with Bonnie Brae Precious.

Bonnie Brae Marina was the top Ayrshire in Class 7, the five-year-olds, while William Dean & Sons placed second with Fairburn Marjorie.

In the final class for mature cows, Scotchdale Ayrshires scored again with Scotchdale Kelly's Lass, while Sous L'ombre Nadia took second place for Mode Bros.

The Senior Champion was the Grand Champion from Mode Bros. and the Reserve Champion was the overall reserve champion as well.

The best two udders in the Ayrshire show were Scotchdale Kelly's Lass and Fairburn Nancy from William Dean & Sons.

Mode Bros. won Breeders Herd and William Dean & Sons placed second.

# Carolyn Eastman chosen Carleton Dairy Princess

KINBURN — Carolyn Eastman, daughter of Glenn and Libbie Eastman, RR3 Kinburn, has been chosen as Carleton County's Dairy Princess.

Carolyn is an active 4-H member, having completed 13 homemaking and 23 agriculture clubs. Presently, she is taking dairy calf, hay, grain and potato projects. She has taken part in the 1984 Open House Canada Exchange to Manitoba, the Provincial 4-H Conference in Guelph, Contact Hays Classic, The Future Dairymen's Competition, and has also shown crops at the Royal Agricultural Winter Fair.

Carolyn has just completed Grade 13 at Arnprior District High School, and is going to be attending the University of Guelph in September to take her B.Sc. (Agri.), majoring in animal science.

She says she is looking forward to taking part in various events in the county and meeting lots or people during her reign.


Fabulous Fifties

Come to the Sidewalk Sale

then swing on over to Mary's Restaurant

- **Chicken** to go
- **Pizza** pizzazz
- **Steak** n' more
- **Burger** break
- Crisp n' tasty **salads**
- Hooked on **fish**
- Pick your **pasta**

*HOME STYLE COOKING*

For the best in Chinese, Italian and Canadian cuisine try



Mary's Restaurant

St. Lawrence St., Winchester

Take-out orders available. 774-3733 — If busy call 774-2001

NAME SERVICE IS OUR MIDDLE NAME

Summer Clearance

| | |
|---|---|
| **USED TRACTORS** | |
| **IH 300,** w/2-furrow plow | $1,995 |
| **IH 300,** loader, 2-furrow plow | $2,195 |
| **IH B250,** with loader | $2,295 |
| **IH 624,** Leon hyd. bucket, loader | $7,250 |
| **MF 65,** gas, loader | $4,250 |
| **Case 430D,** hyd. bucket, loader | $5,400 |
| **Cockshutt 1365,** 4WD | $8,800 |
| **MF 265D** | $9,850 |
| **IH 844,** 4WD, sharp | $12,250 |
| **Same Corsaro 70,** 4WD | $10,250 |
| **Allis Chalmers 200,** cab, sharp | $8,250 |
| **White 4-180,** 4WD, cab, air, 21.3x34 tires, 3-pt. hitch, 1,000 PTO | $16,500 |
| **IH 3388,** 2x2, 4WD, dual PTO, 3-pt. hitch, 2,000 hours | $21,000 |
| **Zetor 16045,** cab, 4WD, demo | $19,800 |
| **Deutz 80-06A,** 4WD | $20,850 |
| **Deutz DX110,** cab, air | $24,850 |
| **Deutz 130-06,** cab | $17,850 |
| **NEW TILLAGE** | |
| **Kverneland,** 4-furrow mounted plow, auto | $4,250 |
| **Case F21,** 19'6" wing disc | $6,950 |
| **Kongskilde** 18' wing cultivator | $4,650 |
| **Kongskilde,** 15' wing cultivator | $3,750 |
| **New Tay River,** 9'3", 3-pt. hitch cult | $995 |
| **USED TILLAGE** | |
| **Kverneland,** 3-fur. mt. plow, t.b. | $950 |
| **Howard S100,** rotovator | $4,600 |
| **Howard E80,** rotovator | $2,500 |
| **Lely 300,** 30 10' roterra | $1,950 |
| **Kongskilde,** 11' cult. w/rota harrow | $995 |
| **White,** 15' cultivator | $1,995 |
| **Kovar** 12' poni trail | $495 |
| **USED PLANTERS/DRILLS** | |
| **JD 694,** 4-row corn planter | $1,495 |
| **IH 16,** comb. seed drill | $695 |
| **MF** seed drill on steel | $195 |
| **IH No. 10,** 16-row comb. | $2,250 |
| **JD,** 16-row comb. | $1,450 |
| **IH,** 16-row comb. | $695 |
| **HAY & HARVESTING** | |
| **Gehl MX95,** grinder mixer | $2,600 |
| **Hammer mill** | $295 |
| **NI 279** conditioner | $2,850 |
| **IH 37** baler | $1,900 |
| **NH 269** baler with thrower | $3,800 |
| **Allied auto stooker,** hydraulic | $2,400 |
| **Gehl CB400,** p.u. | $3,900 |
| **Gehl CB 600,** p.u. | $4,900 |
| **NH 717,** 1-row, p.u. | $2,500 |
| **NH 707,** 1 row and p.u. | $3,100 |
| **NI,** 3 btr. forage box | $1,495 |
| **NH No. 7,** box & 6-ton wagon | $2,100 |
| **Dion 16x6,** 3 btr. 12-ton wagon | $2,995 |
| **Bearcat** flail chopper | $2,750 |
| **USED COMBINES** | |
| **Case 660,** s.p., cab, combine | $5,800 |
| **Case 600,** s.p., combine | $4,800 |
| **MF 72,** s.p., combine | $3,800 |
| **MF 300,** s.p., combine | $4,800 |
| **MF 510,** self-propelled diesel combine | $13,200 |
| **IH 80,** pull-type combine | $2,600 |
| **Versatile 400,** s.p. swather | $3,900 |
| **IH 120,** pull-type swather | $750 |
| **NI 704,** p. unit | $9,400 |
| **NI 704,** power unit | $8,900 |
| **NI 702,** diesel | $6,500 |
| **NI 727,** husker | $2,500 |
| **NI 737,** husker | $7,400 |
| **NI 729,** sheller | $1,850 |
| **NI 729 A,** sheller | $2,850 |
| **NI 760,** harvester | $1,250 |
| **NI 767,** harvester | $3,900 |
| **New NI 802,** power unit, PGW, 818 combine & 884 N. cornhead-Super Special Price | POA |

**Several silage corn heads, hay pickups and stripper plate corn heads to choose from.**

*All used NI equipment 9.9% financing up to 3 years.*

SERVICE IS OUR MIDDLE NAME — METCALFE SERVICE CENTRE LTD.

DEUTZ ALLIS · VERSATILE · GEHL FARM EQUIPMENT · KVERNELAND · Killbros GRAVITY GRAIN BOXES · AVCO NEW IDEA

P.O. Box 250, Metcalfe, Ont., K0A 2P0

613-821-2893

11 miles north of Winchester
Hwy. 31 at Metcalfe corner

MEMBER ORFEDA

SERVICE IS OUR MIDDLE NAME SERVICE IS OUR MIDDLE NAME SERVICE IS OUR MIDDLE NAME SERVICE IS



## 4-H showmanship winners

These Russell County 4-H members were winners in the showmanship classes at the Russell Fair 4-H Achievement Day Friday. From left are Cameron MacGregor, Reserve Grand Champion Showman, Jackie Bogden, Grand Champion novice showman and winner of an honorable mention in overall showmanship, and Brian Carscadden, Grand Champion Showman. Press Photo—Must

# Russell Communicators improving leadership skills

RUSSELL — Yet another aspect of 4-H has been introduced into Russell County.

The "Russell Communicators" is a small group of 16 to 20-year-olds, who joined the 4-H leadership club to improve their social skills. The club led by Joyce MacGregor, will spend five or six meetings focussing on public speaking, communication, social recreation, values and leadership skills.

The first meeting was held on June 24 in Embrun and was basically spent on getting acquainted.

Learning each others names became quite amusing when "fitting" associations were used to aid in remembering them. Officers were elected, making "Bouncy" Bonnie Hamilton president and "Careful" Carol Versteeg vice-president.

On July 2 the club met again at "Joyful" Joyce's home. Tips on good listening, effective communication and introducing guest speakers were discussed. A snack was served following the meeting and a little informal communicating was practiced.

The club's next meeting was held on July 18.

The Russell Communicators met to learn more about leadership skills. The meeting had two foci — public speaking and motivational factors.

All members showed that they were already aware of the necessity of public speaking by their answers to the roll call. The group did some exercises to improve the parts — voice projection, eye contact and body language — that go into a good whole speech. To put these new skills into practice, members had to do short impromptu speeches.

The second part dealt with motivational factors. It was learned that understanding values was a prerequisite to understanding ourselves and others. After listing individual values and discussing these, the group found out, how even those who had chosen almost the same values were influenced by upbringing, family ideas, religion and world events, to be slightly different in their outlook.

Also they were able to see how this would benefit them on a day-to-day basis or in a leadership role to understand and motivate others.

The psychologist Maslow divided our motivations into the five broad levels of: physical, safety, social, respect and self-fulfillment and by doing an exercise with examples, the group quickly showed where each belonged in the pyramid.

Jo-Anne Versteeg led the group in a fun game and a "popsicle break" ended the evening — everyone departed with new motivation.

The press reporters were Sheri Lynn MacGregor, meeting one and two, and Cathie MacGregor, covering combined meeting three and four.




**TREAT YOUR FEET**
TO BETTER WORK BOOTS
BY TUFMAC, GORRILLA, KAUFMAN, GREB OR BOULET.
SIZES 4-13 **CSA**
**from $49.95**
LINDSAY & McCAFFREY
GENERAL MERCHANTS
42 MAIN ST.
MANOTICK
TEL.: 692-3368


## Jackie Bogden wins sheep show crown

RUSSELL — Jackie Bogden dominated competition in the 4-H Achievement Day sheep show held at the fair here Friday morning.

Bogden was named champion showman and also showed the champion market lamb. Billie-Jo Bogden took the reserve championship in both categories.

Class-by-class results in the show were as follows: best pen of three lambs for breeding stock, first, Billie-Jo Bogden; second, Jackie Bogden; third, Mathieu Patenaude.

Senior market lamb: first, Jackie Bogden; second, Mathieu Patenaude; third, Billie-Jo Bogden.

Junior market lamb: first, Mark Browsky; second, Mark Hill.

All contestants were members of the Russell Sheep Club.

## Ivor Williams takes top Guernsey prizes

RUSSELL — Ivor Williams of RR1 Kars was the big winner at Friday's Russell Fair Guernsey Show. Williams was chosen Premier Breeder and showed both the Grand Champion and Reserve Grand Champion animals, which took the top two positions in the Best Udder Class.

Harry Nooyen of RR1 Metcalfe took the Premier Exhibitor banner.

Williams' Carronlea Herc's Andrea was named Grand Champion, while his Carronlea RM Eunice took Reserve.

Rhod and Tom MacGregor of RR4 Crysler showed the Junior Champion, while an entry of Harry Nooyen claimed Reserve.

Top two-year-old was Rhod and Tom MacGregor's Glen Haven Prince's Pattern, with E. Les McEwan & Sons' Elm Rise Rachel in second.

Top three-year-old was Ivor Williams' Carronlea RM Eunice. Harry Nooyen took second with Holland Heights DF Rosetta.

Harry Nooyen's Spruce Haven THCC Weela was first-place four-year-old and his Glowville Blazing Hope placed second.

Top five-year-old was Ivor Williams' Corronlea RM Candy. Harry Nooyen's Holland Heights Mr. D. Ruby was second.

Top mature cow was Ivor Williams' Carronlea Herc's Andrea. The MacGregors placed second with Glen Haven Prince Mazie.

Four exhibitors showed 36 animals, with Rick Shaw of Ramsayville picking the winners.

## Heifers on pasture need supplements

NEPEAN — Heifers on pasture should receive supplementary feedings of forages and concentrate beginning this month, according to Tom Droppo, dairy cattle specialist at the Carleton County OMAF office.

The estimated value of pasture in the heifer's total ration might be considered 50 per cent in August and gradually reduced to zero by the first of October. Removing the heifers from the pasture in October gives the pasture an opportunity to build up nutrient reserves to withstand winter and produce good growth next spring. It also minimizes the chances that the heifers will experience a slump in average daily gains which can lead to poor conception rates and greater ages at first calving.

Placing heifers on pasture in early spring and removing them in early fall reaps the benefits a pasturing system has to offer, says Droppo. Pastured heifers can compete in gains with those kept in a dry lot and fed stored feeds.

However, heifers six to 12 months old will show more uniform growth on dry lot feeding of forages such as hay or hay and silage plus concentrate. On a well-managed pasture, the daily rate of gain will drop by about 50 per cent in August without supplementary feeding. In September, average daily gains will equal 50 per cent of the August if extra feed is not provided

Droppo advises that a continuous supply of fresh water, salt and minerals are available at all times, throughout the pasturing season.

In August, hay, haylage or corn silage can be fed alone or in combination to supplement the pasture. At the same time, from one to two kilograms of a grain ration should be fed to each animal daily.

# Agri-business directory


SULLIVAN BROS. CONST.
CLASS "A" WEEPING BED INSTALLATION
- Building Movers
- Houses - Cottages
- Basement Construction
- Hy-hoe Excavator for ditches/basements
- Fill, Top Soil, Muck
- Fence Lines, Dozers, Trucking Loaders, Air Compressor
- Crushed Quarry Rock loaded on your trucks or delivered
- All sizes of crushed stone
- Best Prices!

*IN BUSINESS SINCE 1950*
Chesterville 448-2332

**Garry Murphy**
**Sales & Service Ltd.**
-Alfa-Laval Milking, Feeding and Cooling Equipment
-Badger Manure and Feeding Equipment (also rentals)
-Hallman Silos
-Myers Water Systems and Conditioners
-Ideal Stable Cleaners and Hay Fans
-Proulx Feed Carts and Bedding Choppers
AgriVent Inc. Ventilation
BRINSTON, ONT. TEL. 613-652-4802

**Custom Combining**
*with flex-header*
**John McLean 774-3478**
RR1 Winchester, Ont.

**Plante Farm Eqpt. Ltd.**
- UNIVERSAL DAIRY EQUIPMENT
- HOULE BARN EQUIPMENT
- SILOS AND SILO UNLOADERS
- MUELLER BULK COOLERS
- WIC FARM EQUIPMENT
- VAL METAL FEEDING EQUIPMENT

**Brinston 652-2009**

**Dale Stewart & Sons**
-Truck Rental -Backhoe Service
Sand, Gravel and Topsoil
SOUTH MOUNTAIN
TEL. 989-5232
After 6:00pm

FARM EQUIPMENT
**Byers**
FARMATIC
JUTRAS
Ribstone Silo
WESTEEL-ROSCO
*Complete line of materials handling equipment*
BUTLER Livestock Systems
CHESTERVILLE
448-2185

**Allan Ferguson**
**Custom Combining**
grain or corn
826-2585

**D & S**
TILE DRAINAGE LTD.
RR 1, Winchester, Ontario K0C 2K0
LASER PLANE EQUIPPED
Bert Doornwaard, Proprietor, (613) 774-2974
Stewart James, Sales Representative, (613) 821-2784

**LORNE E. ACRES EQUIPMENT INC.**
448-2319
Highway 43, Chesterville, Ont. Res.: 774-3129
BOX 482, WINCHESTER, ONT., K0C 2K0 Office: 774-2834
Patz MATERIAL HANDLING & FEEDING SYSTEMS
KUBOTA® TRACTORS & EQUIPMENT

543-2265
**ROD'S SMALL ENGINES**
- HOMELITE
- TANAKA
- ARIENS
- CANADIANA

Lawn and garden equipment, chainsaws.
Sales and service.
HWY. 31 BETWEEN WILLIAMSBURG AND MORRISBURG

**Seaway Valley Tile Drainage Ltd.**
BRINSTON, ONTARIO
K0E 1C0
H. ZANDBERGEN, Prop. 613-652-2331

**WILLIS KERR CONTRACTING LTD.**
*Construction • Excavating*
*Land Clearing • Drainage*
*Equipment Rentals • Root Rake*
RR2 MOUNTAIN, ONT. 989-5509

**Keith Wagner**
**Backhoe Service**
- *Water and sewage hook-ups*
- *Licenced for septic beds*

**Winchester**
**774-3848**

**Ralph's Welding**
RR3 Metcalfe 821-3717
***General welding and fabricating***
Portable and shop welding.
*Specializing in heavy equipment and farm machinery.*
24-HOUR 7-DAY emergency repair service.
***We custom make ornamental railings.***

*For complete farm drainage systems*
**Russtaal Drainage**
HAROLD STAAL
**613-445-2097 or 445-3019**
P.O. Box 654, Russell, Ont., K0A 3B0
**FREE ESTIMATES**
*Serving Eastern Ontario*

**RALPH BUTER**
**CONSTRUCTION SERVICES**
Williamsburg 535-2820, 535-2823
Res.: 535-2399
Sales Manager: Don Sager, Res.: 543-3871
BUTLER
**Our 1985 Product Lines Are:**
- Brock Valley Grain Storage Bins, 14' to 60' dia.
- Brock Valley Hopper Tanks, 6' to 24' dia.
- Brock Valley Steel Aeration Floors and Supports
- Sweet Galvanized Elevator Legs
- Modern Mill Feed Processing Systems
- Perth Farm Systems Ltd. Aeration Fans and Bin Unloading Systems
- Farm Fan Automatic Grain Dryers
- Gilmore Tatge Portable Grain Dryers
- Farmatic Feed Processing Systems
- Butler Grain Storage Bins 14' to 27' dia.
- Weight-Tronix's Ration Master Stationary Feed Mixers
- WALINGA AGR-VAC
- Pricing On Commercial and Farm Buildings On Request

BIGGUM McINTOSH LTD.
- General Insurance
- Animal Mortality Insurance
- Life Insurance

*All your insurance needs*
504 Main St.
Winchester
774-2832
INSURANCE BROKERS ASSOCIATION — ALL THE CHOICE IN THE WORLD

RON JOHNSTONE EQUIPMENT
MOREWOOD ROAD
448-3562
- High Moisture Grain Bins
- High Moisture Liners
- Mixmatic Roller Mills
- Hallman Silos
- Corn Drying Systems
- Vertec Dryers
- Cattle Feeders and Conveyors
- Barn Cleaners & Chain
- Air Manures Tanks
- Steel Buildings
- Silo Unloaders
- Grain Bins

**Service**
**Rentals**
**Sales**
**Parts**
**Installation**
*and a smile*
*24 hours, 7 days a week!*

R. ZERSCH RENTALS
VERNON
821-1298
- Custom Manure Spreading
- Silo Unloader Repairs
- Barn Cleaner Repairs
- Rock Rake & Pickers
- Equipment Rentals
- Bin Erection
- Hay Baling
- Discing

L&A DIETRICH ENTERPRISES LIMITED
**BULLDOZING**
- Land clearing
- Fence rows
- Manure pits
- General bulldozing

**Call Larry Dietrich anytime**
**774-2164**

**H.D. Tile Drainage Ltd.**
**A sure way to more profitable farming**
*CALL NOW SO WE CAN HELP YOU PLAN FOR YOUR DRAINAGE SYSTEM*
**Henry Doornwaard**
RR1 Winchester
774-3751

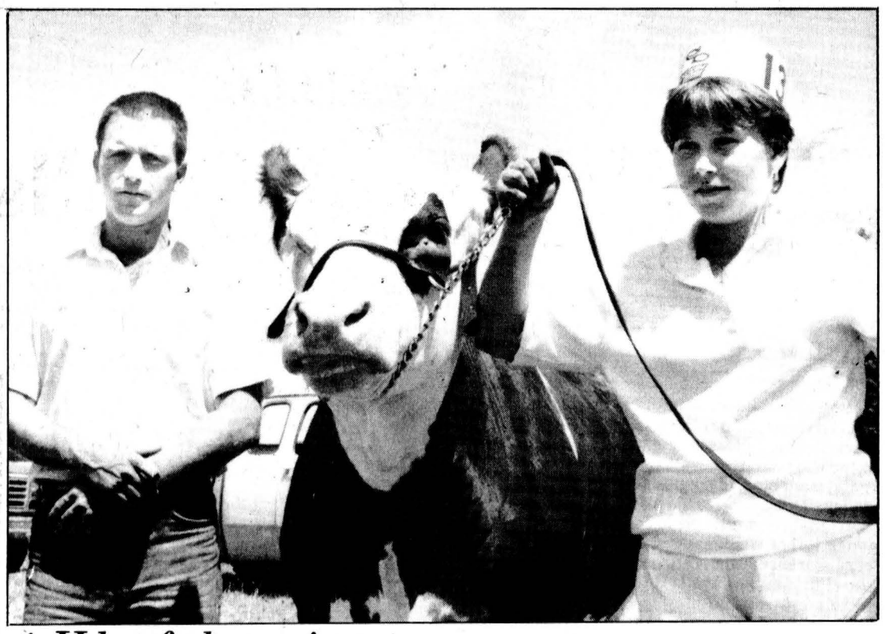

## 4-H beef champion

Marjorie Moffat of the Navan 4-H calf club was champion beef showman at Russell Fair's 4-H Achievement Day Friday. At left is Barry Stewart, who judged the beef show. Press Photo—Must

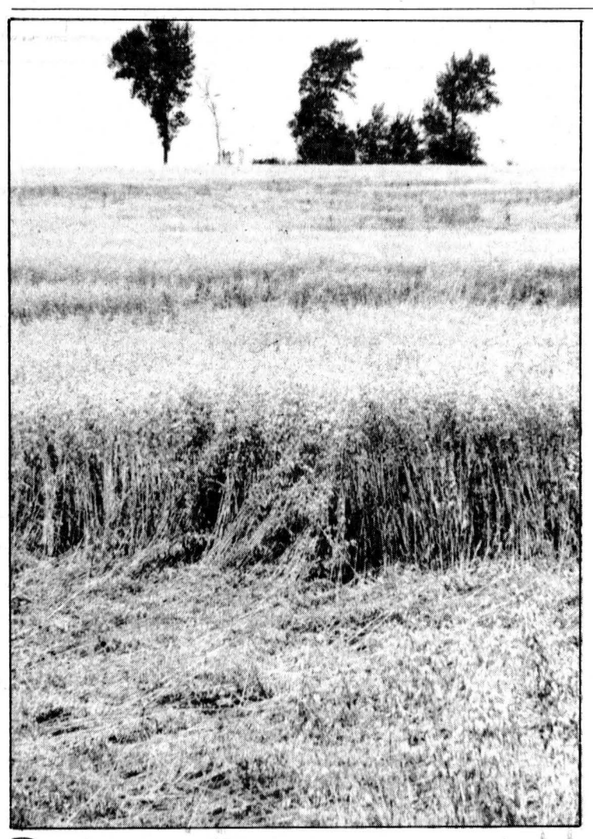

## Damper grain crops

Dundas County farmers are harvesting bumper grain crops these days with farmers taking advantage of the hot, dry weather to carry out combining and threshing operations. Although the weather pattern this spring and summer has been ideal for grain and hay crops, the county's principal cash crop, corn, has experienced slow growth following a cold, damp June. Press Photo—Mitchell

# ACW enjoy pool and barbecue

VERNON — A pool party and barbecue kept members of St. George's Anglican Church Women entertained Sun., July 7 at the home of Sandy and Ken Quaile .

Several members took advantage of the opportunity for a swim while the pot-luck lunch was being arranged and Mr. Quaile was busy barbecuing the steaks. Rev. Geoff Housen asked the blessing on the food and lunch was enjoyed by the 24 people present.

The eight ladies held their monthly ACW meeting following lunch. The meeting opened with scripture readings by Sharon Dunn. Sandy Quaile read the meditation entitled "The Eyes of Love," and Doreen Acres led the prayers.

The ACW had a busy spring with several catering jobs. The group provided lunch at an auction sale in the Vernon Recreation Centre, catered the Tuesday Night Bowlers' banquet, the Metcalfe Old Tyme Music and Dancing Association executive's banquet and a wedding reception buffet for Danielle and Ken Clarke (nee Danielle Blair).

The original chalice of St. George's Church in Vernon has been repaired and cleaned and is ready to be used again. An earlier estimate for the repairs led to the conclusion that the project wasn't worthwhile, but it has since been restored.

A "what not and bake sale" will be held at Norm Robinson's home on Sat., Aug. 24 from 10am to 3pm, rain or shine. The next ACW meeting will be held at the home of Elaine Wyatt in September.

The ACW extended thanks to Ken and Sandy Quailes for the use of their pool and back garden for the yearly barbecue, an occasion of fun and fellowship for members' spouses and children.

The rest of the afternoon was enjoyed with a cool dip in the pool and relaxing in the sunshine.

# 350 attend Dun. Holstein twilight meet

WINCHESTER — A chicken barbecue proved to be a big attraction as the Dundas Holstein Club staged its annual twilight meeting last Wednesday.

According to host Allan Baker of RR1 Inkerman, over 350 people attended the meeting, including visitors from Stormont and Carleton counties. A chicken barbecue, held for the first time this year, "was certainly a success," Baker said.

The highlight of the evening was the judging of a class of six replacement heifers, conducted by Lynn Boyd of South Mountain, Holstein fieldman for Eastern Ontario. The cattle were judged to determine which should go into the breeding herd and which should be culled.

The evening was also a family night, and included a children's puppet show by Brinston United Church minister Allan Tysick. Musical entertainment was provided by the singing trio of George Cooper, Bill Horner and Robert Thompson, accompanied on the organ by Jane Boyd.

Boyd's daughters Shannon and Kathy also sang, and a performance by Winchester piper Darren Loucks rounded out the program.

The Dundas Holstein club's next big social event is the annual banquet held in November. Members are also looking forward to the county black and white show, to be held Aug. 17 at South Mountain Fair.

## *Bernice Barkley*

Funeral services were held Tues., July 30 for Bernice Alfred Barkley of Dunbar. Mr. Barkley, a former employee of Canadian Pacific Railway, died suddenly at his home Sat., July 27. He was 61.

Mr. Barkley was born July 17, 1924 in Williamsburg Township, a son of Lloyd B. Barkley and the late Ruby A. Froats.

Mr. Barkley is survived by his father, brothers Basil of RR1 Elginsburg, Bert of Dunbar and Kenneth of Chesterville, sister Marlene (Mrs. Donald Irven) of Dunbar and several nieces and nephews.

He was predeceased by his mother in 1976 and by brothers Clifford and Raymond.

Funeral services were conducted by Rev. L. Woolfrey at Vice and Craig Funeral Home in Chesterville at 1:30pm Tues., July 30.

Pallbearers were Raymond Barkley, Terry Barkley, Garry Elliott, Barry Elliott, Gordon Elliott and Gary Tyo.

Interment was at Maple Ridge Cemetery.

## *Eva J. Ryder*

Eva J. Ryder of Cornwall, a former resident of Morrisburg, died Mon., July 29. She was 88.

Mrs. Ryder was born June 18, 1897 in Clayton, a daughter of the late John Cochrane and the late Euphamia Langstaff.

She married John Ryder at Almonte in 1914. Mr. Ryder died in 1970.

Mrs. Ryder is survived by daughter Lois (Mrs. Arthur Edgerton) of Morrisburg, son William Ryder of Toronto, granddaughter Kathryn (Mrs. Roscoe Morgan) of Foxboro and great-granddaughters Alison and Heather.

Mrs. Ryder was a member of the Eastern Star.

Funeral services were conducted by Rev. Wallace MacKinnon at Fairbairn Funeral Home in Morrisburg at 2pm Wed., July 31.

# Booth descendants gather for reunion at Metcalfe

METCALFE — About 60 visitors gathered at the Anglican Church Hall in Metcalfe July 21 for the 44th annual Booth Reunion.

Dr. E.J. Booth welcomed the guests. The blessing was sung, and lunch was served around 2:30pm. At nine months, Megan Muriel Booth was the youngest person present.

A minute's silence was observed for family members who had passed away during the year. Cards were signed for those unable to attend, along with a 98th birthday card for Mrs. Maud Boothe of Metcalfe.

Reunion organizers were re-elected for another year. The executive consists of president Dr. E.J. Booth, vice-president Lois Montero, secretary-treasurer Mary K. Fisher and sports convener Brian Booth.

Next year's reunion is to be held in the same place on the third Sunday in July.

Brian Booth conducted a contest to see how well visitors remembered the events of previous reunions, and provided games for the little ones. Ice cream was served.


THE "JOLLEEE" Philosopher




from
D&J MOTORS
Winchester 774-2703
General Repairs
Free pickup and delivery in town. Open Saturday until noon.
Ask us about
OIL GUARD
for cars and trucks
WE DO SAFETY INSPECTIONS

Dundas
Power Line Ltd.

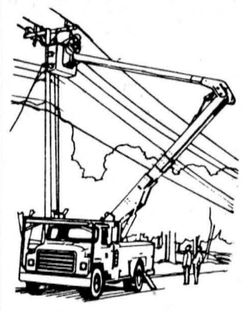

Owner: Frank Heerkens
All types of:
Hydro poles and service installations
Hydraulic auger and 5-ton boom with bucket
Backhoe service
Earth and rock removal
Tree trimming service
RR1 Chesterville, Ont.
Business: 448-3400
Residence: 448-3400

BEEF FRONTS~GREAT FOR BAR~B~Q
Avg. wt. 170 lbs./76 kg. FULL CHUCK, FULL PRIME RIB plus 2 extra briskets, plates & shanks.
Includes Steaks Ground Beef Roasts & More
NO MONEY DOWN ON APPROVED CREDIT AND NO CARRYING CHARGES
$1.29 lb.
STANDARD CUT
284kg.
BONUS 60 lb./27 kg. PORK & POULTRY with 136 kg. order
Ask about 8 MONTHS INTEREST FREE
All beef sold hanging weight. Weight loss in cutting, boning and trimming will increase price per pound. We reserve limit rights
YOU CHOOSE THE BEEF WE CUT, WRAP AND LABEL WHILE YOU WAIT AT NO CHARGE
Choose from over 25 different Beef Bundles.
A size to fit every family budget, all 100% guaranteed.
Moe Deir's BLACK ANGUS FREEZER BEEF
GUARANTEED SATISFACTION
CHOOSE FROM 25 BEEF BUNDLES
Book your cutting appointment now at these area locations!
7 Locations In Ontario To Serve You
Book your cutting appointment now at these area locations!
ORLEANS 3619 Innes Road 830-2476
CALL NOW
MANOTICK Main & Bridge St. 692-2566

CO-OP
AUGUST FARM & HOME SALE
PRICES IN EFFECT UNTIL AUGUST 10, 1985




Grain Protectant 9.90 10 kg
A ready-to-use insecticide dust that protects against many stored grain insects. Easy to apply. 552-701



7½' Round Bale Feeder 149.00 Ea.
Hay feeder of heavy-gauge steel. Dip-coated enamel finish. 535-040
8'4" H.D. Feeder.
535-041 ..... Ea. $219.00




Fly Bait Insecticide 6.59 680 g
Easy to use, highly effective granular bait controls fly populations in barns, poultry houses, etc.
552-386
2 kg 552-387 Ea. $19.45



12" ¼ H.P. Barn Fan Farm Price 125.00 Ea.
Totally enclosed, air-over ball bearing motor. Delivers 1725 rpm, single speed. Operates vibration-free. Other sizes available.
507-025

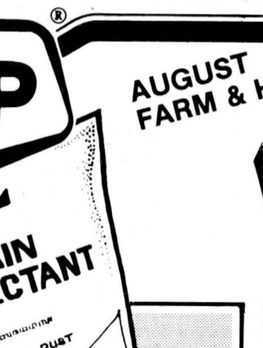


CO-OP MPG Grease 1.39 400 g
Super sticky, with anti-rust and anti-corrosion qualities. Use with confidence in warm or cold weather.
569-850
10 pak. ..... Ea. $13.25




Co-op C.V. Livestock Spray 29.35 10 L
Save $5.00 off the Co-op reg. price. Quick acting, long lasting spray controls stable flies, hornflies, etc. on beef and dairy cattle.
552-360




10% OFF
Dairy Sanitation Supplies. Save 10% on any one of our dairy sanitation products. Large selection of convenient sizes to choose from.

The Farm Store... and more!

North Gower Co-operative (613) 489-3368
Ottawa Cooperative (613) 822-0760
Finch Co-operative (613) 984-2450
Brinston Co-operative (613) 652-4828
Chesterville Co-operative (613) 448-2377
MasterCard VISA

Early Apples are ready at Smyth's Orchard

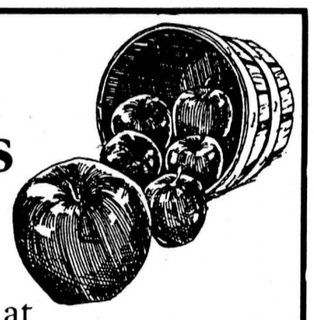

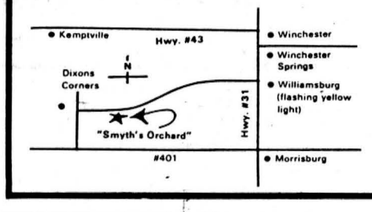


Open 9 until dark 7 days a week
652-2477

Home Style Cooking



For the best in Chinese, Italian and Canadian cuisine try
MARY'S RESTAURANT
Winchester
TAKE-OUT ORDERS AVAILABLE
774-3733 — IF BUSY CALL 774-2001

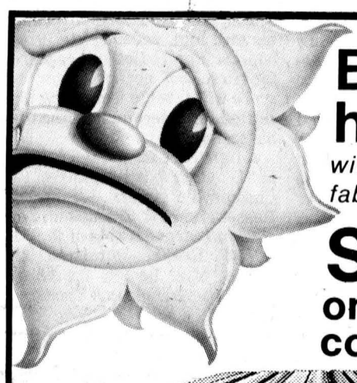

Beat the heat with our fabulous SALE on air conditioners
by ELECTROHOME

| | | | |
|---|---|---|---|
| 5,000 BTU | Reg. 389.95 | SALE | $345 |
| 8,000 BTU | Reg. 599.95 | SALE | $525 |
| 12,000 BTU | Reg. 999.95 | SALE | $840 |

PAUL STEWART ELECTRONICS FURNITURE & APPLIANCES
Sales & Service
P.O. BOX 734, MORRISBURG, ONT. K0C 1X0
PHONE: Res. 448-3415 • Bus. 543-2236

HONDA
SALE
15% Off
Walk-Behind Mowers and Tillers, 2, 5 and 7 hp,
in stock only



Tom's AIR COOLED ENGINES LTD.
Highway 31, Vernon
Telephone 821-1060

# Sports '85

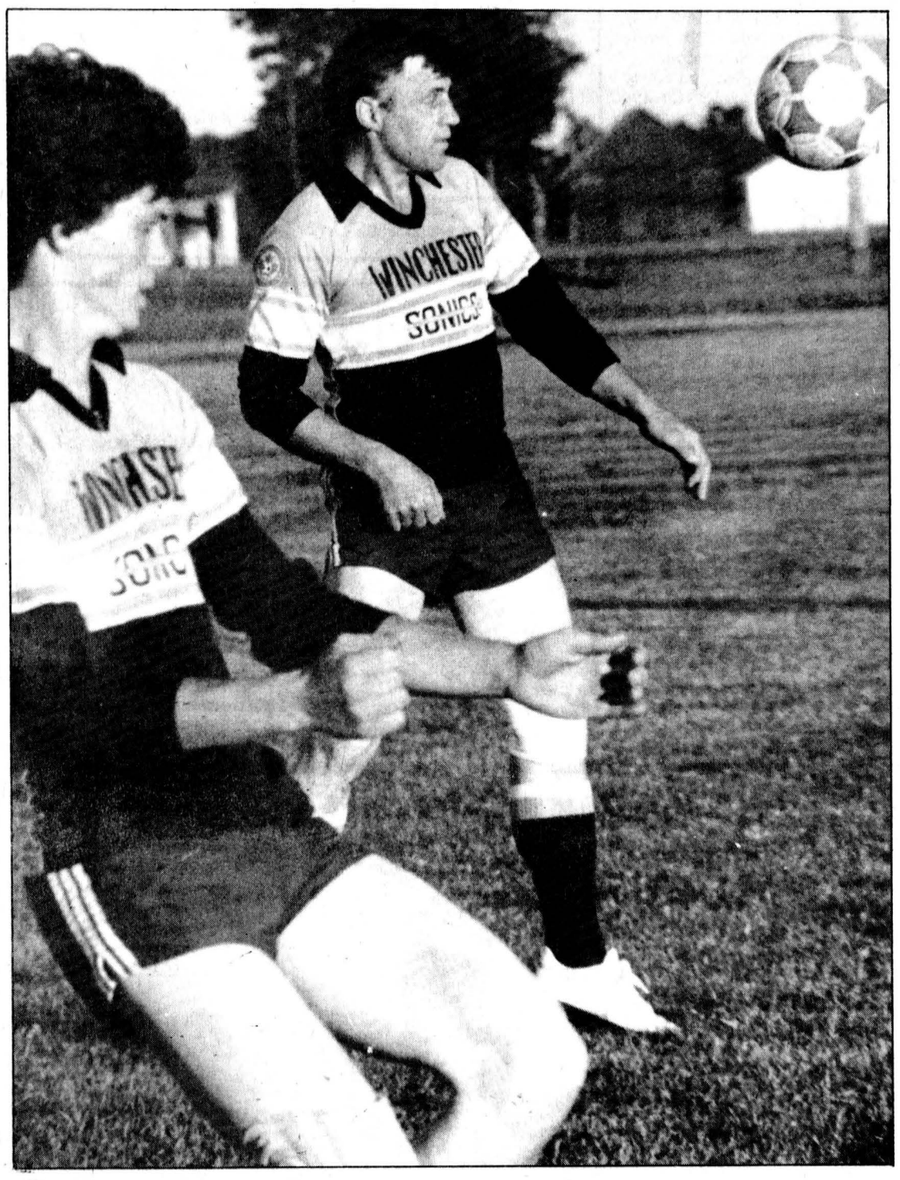

*Concentration*

Leo Streng (foreground) and Helge Sahl concentrate all of their attention on the ball during last Friday night's CDSA Division II match against Ital-Canada of Cornwall. Winchester blanked their visitors 6-0 getting a goal from Streng and an assist from fullback Sahl, who led a rock-solid defence. Dan Gibson posted his club's fifth league shutout.

Press Photo—Van Bridger

## Hart hits homer, Jays steal opener

OTTAWA — Bobby Jack Hart belted a three-run homerun and Mike Cavan chipped in a solo shot as the Winchester Ault Foods Blue Jays upset the Inter-provincial Junior Fastball League pennant-winning Ottawa R.A.-Landry Jrs. 7-5 here last Thursday night.

The 7-5 decision put Winchester ahead one game to nothing in their best-of-five playoff semi-final series against the first-place Ottawa R.A. squad.

Second-ranked Stittsville 56ers are battling third-place Smith Falls Redmen in the other playoff semi-final.

Winchester hosted Ottawa R.A. here last night (Tues., Aug. 6) return to Ottawa for game three tomorrow night (Aug. 8) and will host game four back in Winchester next Tuesday (Aug. 13).

The Blue Jays wrapped up their regular season at home last Tuesday, blanking Ottawa-Nepean Canadians 4-0 on Mike Cavan's four-hit shutout. The victory brought their seasonal mark to eight wins, nine losses and three ties for a fourth-place total of 19 points.

Last Tuesday's 4-0 victory was their seventh straight league contest without a loss, Thursday's playoff win made it eight in a row.

Winchester took an early lead in game one on the home R.A. squad, chasing Landry starter Serge Bouchard after an inning and two-thirds. Don Young took over and was tagged for five of the seven Jays' runs.

Bobby Jack Hart got the Jays rolling, drawing a one-out walk. He scored easily on Steve Norton's RBI triple to make it 1-0 after one.

Winchester wrapped their hosts for four runs in the second to go up 5-0. Terry Carkner drew a leadoff walk and scored Jays' second run on Kerry Cahill's sacrifice. Mike Cavan was hit by a pitch with two out and moved around on a Pete Holmes' single. Bobby Jack Hart pushed them across the plate, belting a towering three-run homerun.

Dale Simms followed Hart's homer with a double, but was cut down on the base paths to end the inning.

The third frame was scoreless, but Winchester grabbed another run in the fourth when Mike Cavan blasted a solo homerun to make it 6-0 Winchester.

Ottawa didn't manage a run until the fifth, but they exploded for all five they would get in the game.

John Lepine, Brian MacRostie, Chris Cavalier, Dan Brazeau and Chuck Gautheir closed the gap to 6-5, scoring on two walks, two errors, a double and singles as 10 Landry batters went to the plate.

But that was all they could manage off of Winchester starter Terry Carkner, who retired the next nine men he faced. He had the help of a double play in the sixth as first baseman Brent Carkner took a relay from third baseman Brent Norton to catch the lead runner off the bag and complete the double play.

Winchester's seventh and final run came in the seventh inning when Dale Simms drew a leadoff walk and scored easily on Terry Carkner's one-out RBI double.

Terry Carkner and Dale Simms formed the winning battery, allowing five runs on five hits, three walks and three errors. Carkner fanned six.

Winchester combed two Landyr throwers for seven runs on seven hits and five walks.

Steve Norton was the only two-hit man with a triple and a single. He also reached on an error and a fielders choice. Dale Simms and Terry Carkner cranked out doubles. Bobby Jack Hart and Mike Cavan belted homers while Pete Holmes slashed a single.

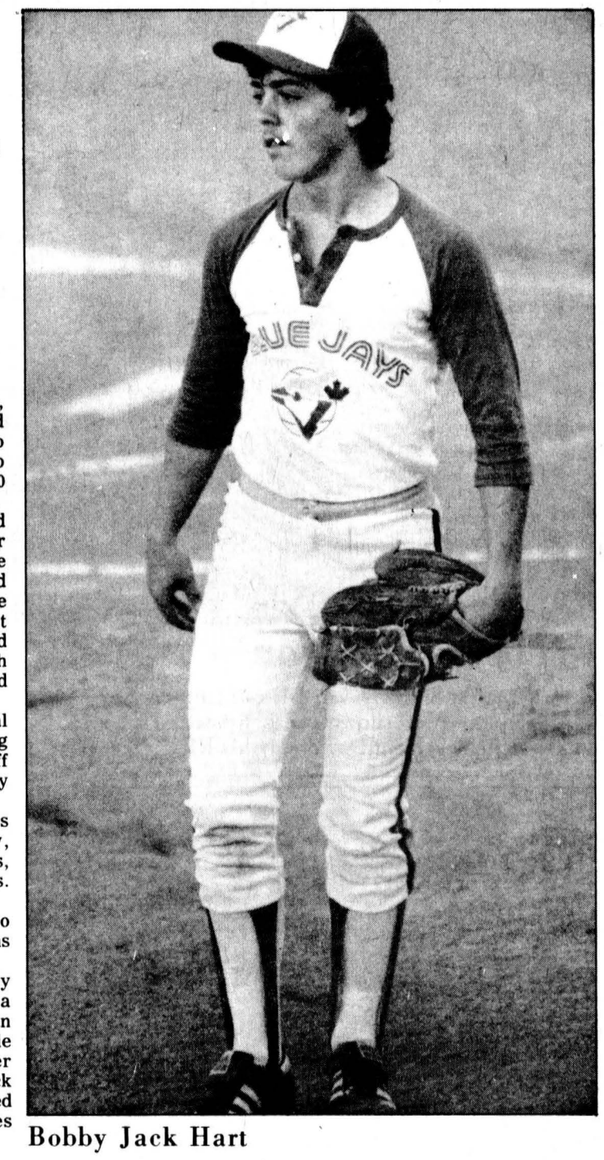

Bobby Jack Hart

## Sisters spark Warriors in 7th

WILLIAMSBURG — Teresa Van Moorsel tripled home sister Sandy in the bottom of the seventh inning here Monday night to give the Williamsburg Warriors an 8-7 victory over Crysler and a 1-0 lead in the best-of-five Stormont-Dundas Ladies Fastball League semi-final.

Van Moorsel cracked a long smash to left field, scoring her sister all the way from first base. The run snapped a tie which hed held since the third inning. After Deb Patterson had struck out to open the seventh, Sandy Van Moorsel drew a walk and then scored the game winner, following a home plate collision.

The run gave Roseanne Van Moorsel the win on a six hit, two walk performance. Anna Patenaude took the loss on eight hits and one walk. Van Moorsel recorded five strikeouts and Patenaude fanned six.

Both pitchers suffered from some loose defensive play on both sides of the diamond in the early going, but settled down into a pitchers' duel over the final four innings. Both pitchers allowed just two base runners over the final four innings.

Williamsburg went up 2-0 in the first inning. Deb Patterson beat out a bunt single, moved to second on Sandy Van Moorsel's sacrifice bunt, went to third when Teresa Van Moorsel's fly ball was misplayed and scored on a Rita Byvelds single. When Byvelds' single went all the way to the fence, Van Moorsel brought in the game's second run.

Crysler knotted the score in the second with a pair of unearned runs and then went up 7-2 with a five-run explosion in the third on three hits and three Williamsburg errors.

Sandy Van Moorsel ignited the Williamsburg rally in the third with a one-out double. Back-to-back singles by Rita Byvelds and Teresa Van Moorsel cut the score to 7-3 and one out later Roseanne Van Moorsel delivered an RBI single. Dianne Van Moorsel cleared the sacks with a hot smash down the left field line and came around to tie the score on Lisa Schell's line drive single.

Game two in the series is slated for Crysler Wednesday night with the third encounter going next Monday (Aug. 12) in Williamsburg. Game time for both nights is 8:30pm.

## Cavan Ks Nepean in season finale

WINCHESTER — Mike Cavan fashioned his second consecutive shutout here last Tuesday, leading the Winchester Ault Foods Blue Jays to a 4-0 victory over the visiting Ottawa Nepean Canadians.

The victory closed the books on Winchester's first Inter-provincial Fastball League season on a positive note. They finished one game below the .500 mark (eight wins, nine losses, three ties), but rattled off six wins and a tie in their final seven games to earn themselves the fourth and final playoff berth.

Their 4-0 win over Nepean here last week was the fourth shutout in those last seven games and second by Mike Cavan, who previously one-hit the Hull Volants 6-0. Terry Carkner blanked Nepean 5-0 and second-place Stittsville 6-0 in the other two.

In their final seven games, the Jays defeated everyone in the league and outscored them 43-10. Prior to that they had won two, tied two and lost nine times.

Coach Guy Hart feels the team's big turn around was due partly to the presence of Terry Carkner, who seemed to bring the squad together when he joined them late in June.

"It seemed the team came together, not because of something specific Terry did, but mainly because of the type of person he is. Maybe his dedication and hard work and will to win rubbed off. Whatever it was the guys started to win, gained confidence in each other and have been playing like a team ever since."

The coach says with Terry Carkner, Mike Cavan, Rick Boyd and the versatile Eric Mussell available to pitch and the rest of the lineup taking their turn getting key hits, things look bright for the playoffs.

The Jays won their first game against first-place Ottawa R.A.-Landry last Thursday in Ottawa 7-5 and took a one game to nothing lead in the best-of-five semi-final.

Mike Cavan fired a four-hit shutout at the Ottawa-Nepean Canadians here last Tuesday. He walked three and fanned nine batters who went fishing for his drop.

Steve Norton singled in Bobby Jack Hart, opening up a 1-0 Jays' lead in the first inning. Keith Moore made it 2-0 in the fourth when he delivered Kerry Cahill with an RBI triple after Cahill had led the inning off with a walk.

Winchester made it more convincing adding two runs in the sixth. Mike Cavan singled with one out and scored on Ron Sloan's RBI triple. Sloan raced home on the same play when the relay throw was bobbled.

Moore and Sloan hit triples for the Jays. Cavan, Steven Norton and Brent Carkner all hit singles in the 4-0 victory.

## Wins move Sonics up

MAPLE RIDGE — A pair of weekend victories moved the Winchester Sonics into sole possession of first place in the Cornwall District Soccer Association's second division.

Here on the North Dundas District High School pitch the Sonics belted Ital-Canada 6-0 and then nipped FIST of Cornwall 2-1 in a Sunday afternoon match.

The victories improved Winchester's record to 13 wins, two losses and a tie for 27 points, one more than the former leaders from Prescott County.

That Prescott County side will be here at NDDHS tomorrow night (Thurs., Aug. 8) for a 6:30pm match and Sonics coach Pete Broeren says anyone wishing to see a fine game of soccer should attend this contest.

Winchester lost their only other game with Prescott County 4-3 and will be longing for revenge and a three-point lead on that team here Thursday evening.

Last Friday night the Sonics waited over 40 minutes for Ital-Canada to show for their match but found the wait worthwhile picking up a 6-0 victory.

Once again Winchester's stout defence played flawlessly holding the opposition off the scoreboard. When the fullback's were beaten, goal keeper Dan Gibson was in the right spot to make a save. In 16 league games the Soncis have allowed just 14 goals while outscoring their opponents 73-14.

Phil Sutton opened the Winchester scoring marking his 27th goal of the season on a long lead pass from Jim Thom.

Young John Tessier made it 2-0 before the half ended when he connected on a Laurent Cayer rebound. Cayer broke into the goal area all alone after Joe Albers had started the play. Cayer made the move and Tessier poked home the loose ball.

Winchester piled in four more goals in the final half. Leo Streng upped it to 3-0 hitting on a pass from Joe Albers. Strengs kick hit the top corner of the Ital-Canada net from the top of the penalty area.

Laurent Cayer made it 4-0 notching the first of two goals. Bart Steele lobbed a high pass into the Ital-Canada zone where Cayer picked up the ball and dribbled it around the defenders before hitting the open side of the net.

Fullback Helge Sahl set up the next Cayer goal and the speedy forward showed more excellent ball handling skills making it a 5-0 game.

Veteran Joe Albers capped the scoring late in the half when he stole the ball inside the Ital-Canada zone, dribbled into position and tapped the ball in behind a bewildered goal keeper.

Winchester recorded a tighter 2-1 victory here Sunday nipping FIST of Cornwall 2-1.

Sonics led 2-0 until FIST split the difference with 15 left in the match.

Laurent Cayer opened scoring for Winchester hitting on a relay from Phil sutton.

Joe Albers made it 2-0 clicking on a penalty shot.

Sonics host Prescott County Aug. 8 and play a Knock-Out Cup match against St. Andrew's Saints next Monday.

## Barkley takes class

BOUCKS HILL — Rick Barkley maintained his position atop the winning board of the "A" class field following men's night action last Thursday evening. The Chesterville veteran fired a two-under par 33 over the 2,700-yard Cedar Glen layout.

Barkley carded three birdies and five pars in a round that produced another excellent score by Williamsburg's Gary McMillan, who shot a one-under par 34 and captured the second low gross prize. McMillan's round was highlighted by one eagle, one birdie and five pars, but bogies on holes six and seven secured the win for Barkley.

Other winners in "A" class were Larry Harper and Don McMillan who carded net scores of 29.5 and 31.5 respectively.

Francis Barkley fashioned an even-par 35 to emerge as the low gross winner in "B" division. Barkley's two birdies helped him to edge his closest challenger Rick Morrow who was just two strokes off the winning pace, carding a score of 37. Net winners in "B" class were Dale Beckstead with a score of 26.5 and Brad Mayhew with a score of 31.

Winchester's Wally Jennings carded a fantastic gross score of 39 and captured the top prize in "C" class. Another outstanding score, 40, by Bruce Whitteker earned him second low gross honors. Randy LeClair captured the first low net prize for his score of 29, while Terry Hopkins settled for a second net prize for his score of 30.

A tight race for the top position in "D" class existed between two Chesterville golfers — Pete Van Kessel and Erik Thompson, both of whom carded scores of 46.

Van Kessel emerged the winner after he left the course with a parred hole and Thompson left with a double bogey. First low net was won by Jim Beattie of Winchester with a score of 28 followed by Ray Lamoureux with a score of 29.5.

## Dorchester Pests '85 OASA senior champs

KEMPTVILLE — 2,500 fastball fans turned out here last Friday night to see two legendary players toss out the ceremonial first pitches as the curtain went up on the 20th Annual Ontario Amateur Softball Association senior men's elimination tournament.

Cardinal's Ted Hoy and Pete Landers of Toronto did the honors 12 years after they had faced each other in a classic pitchers' duel during the 1972 All-Ontarios in Burlington. Landers and his Toronto Globals won that 23-inning marathon by a 1-0 count.

Saturday afternoon the crowd wasn't as large, but the ceremonies were just as significant when another fastball pitcher took the spotlight as the sport honored one of its own.

Bob McClintock, raised in South Mountain and a former Kemptville minor league pitcher, a former member of the Ottawa Senators fastball club, was honored by the OASA, the Ottawa Senators, the Ottawa-Carleton Fastball League and the Kemptville Lions, who hosted this year's All-Ontario tournament.

Bob McClintoch, described as the mainstay of the Senators for the past four years, has retired from the sport he loves and received tokens of appreciation for his dedication and contribution to the sport of fastball.

Health problems have sidelined McClintock and he had to watch from the sidelines as his Senators lost two games and were eliminated from the hunt for the 1985 Ontario championship.

In the case of the two veterans honored Friday night, Ted Hoy and Pete Landers are still able to take part. Hoy is still tossing Intermediate ball in Cardinal and Landry, although he hasn't been competitive for two years, pitched for the Stittsville 56ers in this year's event, saving a 3-2 win over Woodstock on Saturday.

Around the ceremonies fans witnessed some great fastball as Dorchester Pests survived the 51-game competition to become 1985 Ontario champs.

They had to play Newmarket twice to get the championsip, but finally locked it up, winning 3-0 here in Monday's showdown game. Lefty Bill Lunney was named tourney MVP. Lunney, his team's only pitcher, posted a 6-1 record in seven games, including the 3-0 championship decision over Newmarket.

Lunney and the Pests lost 8-3 to Newmarket forcing the final playoff, which they won 3-0. The winning pitcher pitched 48 innings, allowed 13 runs on 38 hits and struck out 59 and walked just one batter in seven games.

Ottawa Turpin Pontiacs, with former Winchester Blue Jays pitcher Dan Hogaboam on their roster, defeated Guelph in a come-from-behind 4-3 victory, downed Waterloo 5-2 and Owen Sound 2-0, but were eliminated, losing 5-4 to Dorchester and 4-0 to Newmarket.

Stittsville 56ers with Winchester first baseman Mike Armstrong, as well as former Blue Jays centre fielder Greg Holmes and pitcher Greg McLaren on their team list, knocked off Woodstock 3-2, Belleville 3-2, Cold Springs 11-5 and Etobicoke 6-0 before they were sidelined by losing 3-0 to Dorchester and 7-1 to Burlington.

Two straight losses eliminated the Kemptville Merchants, Johnstown Counts and Ottawa Senators.

Twenty-five of the province's top fastball teams took part in the 20th annual championship. Dorchester will now carry Ontario's colors to the Canadian Senior men's fastball championships in Waterloo on Labor Day.

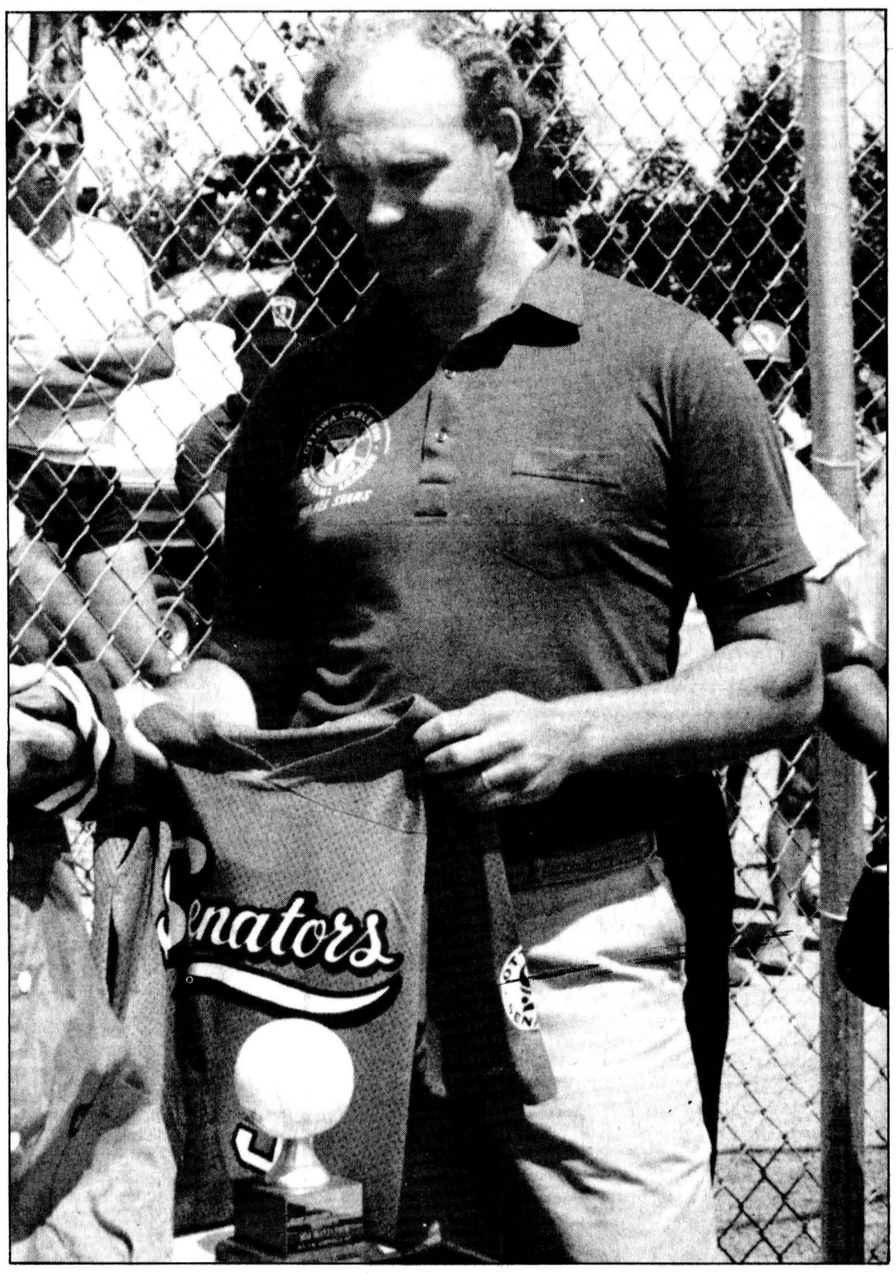


*McClintock honored*

Bob McClintock was honored in a special ceremony during Saturday's schedule at the OASA's senior men's fastball championship tournament in Kemptville. McClintock's Ottawa Senators' sweater was officially retired by the team. After years as one of the area's top fastball pitchers Bob has hung up his glove. He is also remembered as one of the brightest stars on the first Winchester Hawks Junior B hockey teams in the late 1960s and early '70s.

Press Photo—Van Bridger

## Coach wins draw

MAPLE RIDGE — Names of the winners of the Winchester Sonics Soccer Club's fundraising draw were announced here Sunday following the team's 2-1 victory over FIST of Cornwall.

Peter Broeren of Winchester was the first prize winner of a Texas Goose.

Donald Fawcett of Inkerman won the $50 second prize.

Names of the draw winners were pulled from over 700 tickets sold.

Funds raised will be used to support the team in their first Cornwall District Soccer Association season.

Winchester will host their closest Division II rival here tomorrow night (Thurs., Aug. 8) in a 6:30pm contest. A victory over Prescott County would put the Sonics three points ahead of that club.

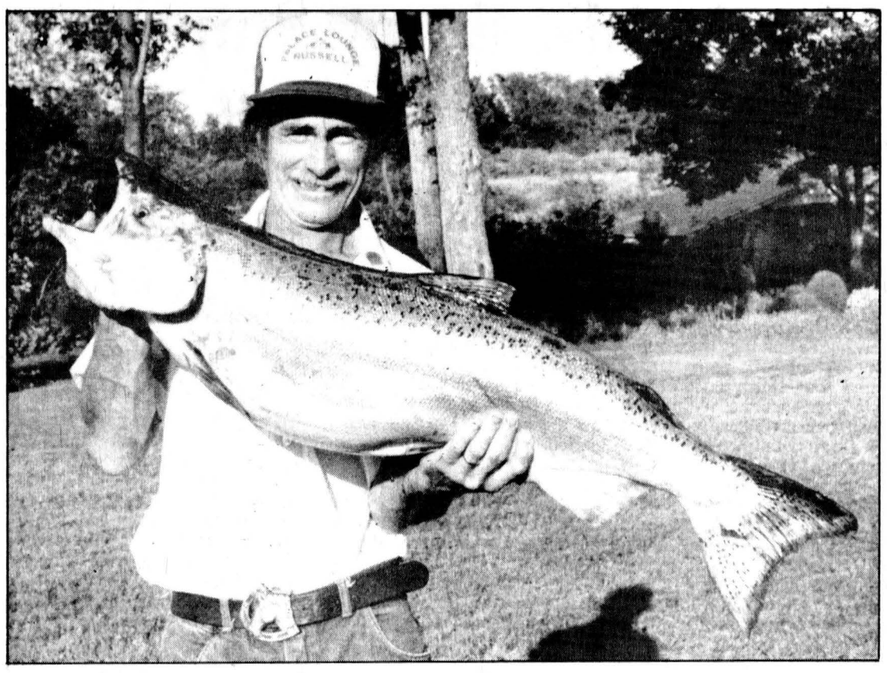

*A fish story*

Ralph Geddes displays the 26½-pound Chinook King Salmon he caught in Lake Ontario near Toronto Saturday. The giant fish measured 41 inches. Geddes and his wife Linda live at RR1 Metcalfe, where he is employed by Ron Eastman at Riverdown Farm.

Press Photo—Rowan

# Hutt lines winner for shorthanded FBM

WINCHESTER — Dale Hutt came through with a two-out RBI single in the bottom of the seventh inning to give the FBM Cementmen a dramatic 3-2 come-from-behind victory over the Legion 108's.

In the opening contest of last Wednesday's Town Fastball League twinbill Toyes Hill Dynes got another homerun from Bill Hogaboam as they doubled Dunbar Expos 6-3 and moved into sole possession of first place. They went one point up on the idle Chesterville Hotel Blues with their 15th victory of the season.

FBM Cementmen breathed a collective sigh of relief when veteran Dale Hutt smashed a run scoring single down the first base line to score Dennis Puddy from second base. They had to dress injured fielder Lloyd Fawcett just to have eight players and avoid a forfeit.

They then faced an automatic out every time their ninth man didn't come to bat, but still escaped with a 3-2 victory and two points.

The win moved FBM to within a point of their victims (Legion) as the battle for third place continues.

Legion took a 1-0 lead in the second inning when Kevin Cochrane doubled and scored on a Mitch Hutt drive. They went up 2-0 in the top of the fifth when Dean McIntosh singled and scored on Steve Guy's double, but the Cementmen tied it in the bottom of the frame.

Kevin Baldwin singled, Brent Fawcett reached on an error and Gerry Belanger delivered a run-scoring base hit.

FBM won the game in the bottom of the seventh on Hutt's opposite field hit. Roger Patterson singled with one out, but was cut down at the plate when Glenn Simms' throw to catcher Dave Guy came in right on target. That play left Dennis Puddy on second with two out. Paul Simms was hit by a pitch bringing Dale Hutt to the plate. He came through when he drilled a single over the first base bag to score Puddy and the winning run.

Gerry Belanger and Dennis Puddy teamed up for the win. Belanger fanned 15, giving up two runs on four hits and three errors.

Mike and Dave Guy took the loss, allowing three runs on 11-hits, two walks. He hit one batter.

Kevin Baldwin scored one FBM run in a three for four night at the plate.

Joe Patterson was two for four and Dale Hutt two for four. Dennis Puddy also hit .500 and scored the winning run. Lloyd Fawcett added a triple.

Steve Guy had two hits for the Legion.

**HILL WINS 6-3**

Toyes Hill doubled last-place Dunbar Expos 6-3 in the opening game.

Bill Mullin and Grant Levere got the win. Mullin gave up three runs on four hits and three errors. He fanned nine Expos.

Tom Kirkwood took the loss, surrendering six runs on nine hits. He walked four, two intentionally.

The Dynes got off the mark quickly, scoring four times in the first inning. Greg Fawcett (who hit three singles in four trips) led it off with a one-out single. Bill Hogaboam then blasted a two-run homerun for a 2-0 lead. Bill Mullin followed with a single and scored on Grant Levere's long drive to centre field. Steve Plummer got credit for an RBI, drawing a bases loaded walk, scoring Levere for a 4-0 edge.

Frank Heerkens and Kevin Henry reached on fourth-inning Dynes' errors and cut the difference to 4-2, but the Hill charged ahead 6-3 in the bottom of the fifth.

Gary Gallinger (three for four in the game) singled and made it 4-3 in the top of the fifth, but the Hill opened it up to 6-3 in the bottom half when Dan MacMartin doubled and scored on a Steve Christie triple. Jamie Utman's single scored Christie to make it 6-3.

# Blues double Cementmen, keep edge on first place

WINCHESTER — Chesterville moved one point ahead of the idle Toyes Hill Dynes defeating FBM Cementmen 8-4 in one of two Winchester Town Fastball League games played here Monday night.

In the other contest Legion 108's erupted for nine runs in the fourth inning and went on to double the Dunbar Expos 14-7 in a high scoring contest.

Legion had a 1-0 lead on Dunbar in the first inning when Mitch Hutt walked and scored on a Dean McIntosh drive. They held that 1-0 edge until the fourth when they scored nine runs. The 108's sent 14 batters to the plate in that extravaganza with the first nine all making it home to make it a 10-0 game. Steve Guy, Mitch Hutt, Dave Guy, Dean McIntosh, Mike Guy, Chris Guy, Glenn Simms, Paul Guy and Larry Simms all scored. Hutt, McIntosh, Mike Guy, Paul Guy and Glenn Simms all picked up RBI's in the attack.

Gary Gallinger singled and scored the first Expos run on a Laurie Blanchard smash in the bottom of the inning to make it 10 1.

Dave Guy walked and scored his second run of the game in the Legion fifth to make it 11-1 but Dunbar struck for five runs in the bottom of the inning as they got to both Steve and reliever Mike Guy. Gary Gallinger, Lynn Whitteker, Jeff Summers, Larry Gallinger and Mark Smith crossed the plate closing the gap to 11-6.

Legion upped it to 14-6 in the top of the seventh as Dave Guy notched his third run on the game scoring ahead of Dean McIntosh and Mike Guy who picked up RBIs. Glenn Simms singled in Mike Guy for the 14th run.

Dave Guy pitched the seventh inning for Legion and was tagged for Dunbar's final run when Laurie Blanchard singled and scored on an error.

Mike Guy started for Legion and worked into the fourth inning. Steve Guy came on and gave way to Mike Guy in the five-run fifth inning. Mike Guy worked through the sixth and Dave Guy hurled the final inning for the save.

Jeff Summers started for Dunbar but was chased in the fourth. Tom Kirkwood took over until the seventh when Mark Smith came into the game. Legion scored 14 runs on seven hits, nine walks and six errors. Dunbar had seven runs on eight hits, two walks, and three errors.

**CHESTERVILLE ON TOP**

Chesterville Hotel broke back on top of the standings doubling FBM Cementmen 8-4 in Monday's opening game.

Steve Stewart fired the win for the league leaders who are one point up on Toyes Hill.

FBM got three runs in the fourth when Roger Francis, Dennis Puddy and Dale Hutt scored on two singles and a walk. Dean Williams singled and scored the Cementmen's final run in the seventh on Joe Patterson's basehit.

Gerry Belanger took the loss for the FBM crew.

# Wagner, Aqua Fun tied

WINCHESTER — Erwin-Wagner Construction scored four runs in the sixth inning and held on to defeat the Apple Auto Glass Maroons 16-14 in a Winchester Ladies Softball League game here last Tuesday night.

In Thursday's encounter Aqua Fun Pools nipped Drewery Pontiac Darlings 9-8.

Those results tied Erwin-Wagner and Aqua Fun for the lead atop the standings with identical records of eight wins and three losses. Their total of 16 points is six better than the Maroons and 14 up on Drewery.

Erwin-Wagner led 4-0 after the first inning, scoring runs by Shirley Stewart, Jody Simzer, Kelly Walker and Donna Leach, all of whom walked and scored.

They were up 6-3 after two innings, but found themselves tied at eight in the third as Karen Vandenheen, Jackie Boulanger, Irene Williamson, Meldoy Barton and Wilma Melenhorst brought the Maroons into a tie.

Maroons led 12-10 after four, but trailed 13-12 after five. Erwin Wagner made it 16-14 in the sixth and that score held for the final.

Kelly Walker led the winners, scoring four runs. Shirley Stewart and Jody Simzer added three each. Donna Leach and Nancy Marriner supplied two apiece while Darlene Simms and Judy Baldwin each scored once.

Donna Leach and Karen Dawson formed the winning battery.

Jackie Boulanger, Irene Williamson, Melody Barton and Wilma Melenhorst all crossed the plate twice for Apple Auto Glass. Karen Vandenheen, Peggy Theos, Kathie Tpper, Lynn Henderson and Y. Brunnell brought in the other runs.

Wilma Melenhorst and Peggy Theos suffered the two-run setback.


SAVINGS NOW






KBS
Kemptville Building Supplies
¼ mile north of Kemptville on old Highway 16
258-5947
Ask For Quotations

The Instant Kitchen




Don't replace your old, dull kitchen cabinets, REFACE THEM!
*We change the doors and drawer fronts and cover the exposed woodwork with Formica.*
SAVE AN INCREDIBLE 40% to 60% over conventional kitchen remodelling
CANADIAN CABINET FRONTS
RR1 Inkerman Don Barkley 989-5460

BERRYS Pet Food
Good until Aug. 10, 1985
Miss Mew CAT FOOD Limit 24 Cans 33¢ 6 oz. can
Derby LUXURY DOG FOOD Limit 24 Cans 49¢ 14 oz. can
South Mountain Main Street 989-2880
Winchester Caleb St. (beside United Church) 774-2522

SATURDAY, AUGUST 10th!!






A WARM WELCOME IS EXTENDED TO OUR PATRONS AND FRIENDS FOR COFFEE AND COOKIES DURING OUR

1ST. ANNIVERSARY CELEBRATION
Saturday, August 10




• B.F. Goodrich
• Michelin
• Pirelli
• B.F. Goodrich T.A.'s

CASTROL OIL
BY THE LITRE OR BY THE CASE

SPECIALLY REDUCED PRICES SATURDAY, AUGUST 10

FINANCING AVAILABLE
NEW & USED CARS & TRUCKS
SPECIAL PRICES
1 DAY ONLY
Saturday, August 10

LUBE/OIL/FILTER CHANGE SPECIAL
$14.99 & Tax
THIS SPECIAL INCLUDES:
• Up to 4.5L of oil
• New quality oil filter
• 14-Point preventative maintenance check
*Most cars, light trucks.

ALIGNMENTS $19.99

D.O.T. SAFETIES $19.99

HOURS OF BUSINESS
MONDAY to FRIDAY: 7:30 A.M.-6:00 P.M.
LATE NIGHT THURSDAY TO 8:00 P.M.
SATURDAY: 8:00 A.M.-12 NOON
*24 HOUR ANSWERING SERVICE*
*LATE NIGHT DROP-OFF*

CAR-O-LINE AUTO'S
A Division of 135085 Canada Inc.




Chesterville
CALL US AT
448-2488
★VALID UNTIL AUGUST 31st

SATURDAY, AUGUST 10th!!



## *Hit the deck*

Sniper forward Jeff Thompson got decked by a defenceman's high stick on this third-period play during last Tuesday's opening game of the men's ball hockey semi-finals. Thompson netted his squad's only goal in a 6-1 loss to fourth-place Gowdy's Rowdies. Veal's Vipers nipped Darcy's Devils 2-1 in the other best-of-three opener.

# Rowdies ignore odds, dump Snipers for lead in ball hockey playoffs

WINCHESTER — Sniper captain Larry Simms was hoping this wouldn't happen, but history repeated itself as his team lost the first game of their best of three ball hockey semi-final series here last Tuesday.

Last season his Snipers finished number one in regular league play, they didn't win the championship. Simms hopes that the 6-1 loss to the last-place Rowdies isn't an indication of a repeat performance.

Rowdies' Darrell Shelp, who missed many of the regular season games, noted that in the last seven years only one regular season pennant winner has ever taken the playoff trophy.

In the other semi-final match Veal's Vipers nipped Darcy's Devils to take a one-game to nothing lead in that series.

The second game of those sets were played last night (Aug. 6). The winners will advance to a best-of-five final.

The fourth-ranked Rowdies with the sharp-shooting Darrell Shelp back in their lineup, served early notice that they were out to win this playoff game. They scored four times in the first period, once in the second and added their sixth goal at 11:52 of the final frame before Jeff Thompson, after some excellent stick handling to get into scoring position, finally dashed Rogie Elliott's hopes for a shutout. Thompson netted the lone Sniper goal on a setup provided by Dave Kerr and Kevin Guy.

Sandy Johnston led the Rowdies' attack, scoring two goals and setting up two others. He started the scoring at 14:20 of the first frame, hitting on a pass from Mike Sargent. Darrell Shelp made it 2-0 on an unassisted play at 13:25 and Johnston scored again at 8:20 with help from Kevin Blair. Joey VanKoppen made it 4-0 with help from Johnston at 2:30.

Darrell Shelp's second unassisted rush at 6:12 accounted for the only goal of the second period.

Doug Fawcett knocked in a Johnston rebound at 11:52 of the final frame to make it 6-0 and then Jeff Thomspon scored for the Snipers at 10:45 to make it a 6-1 final.

Rogie Elliott was the winning goalie while Dan McMartin, returning after a long layoff, took the loss.

Veal's Vipers stole a close 2-1 decision from Darcy's Devils in a tight-checking contest.

Dwayne Fawcett put his Vipers up 1-0, scoring from Pat Kelly and John Sharkey at 10:30 of the first period.

Paul Helmer's unassisted blast with 1:32 left in the second period tied the game at a goal.

Pat Kelly won the game for the Vipers when he one timed a howling slapshot in behind Paul Bjergso with 7:30 left in the final period. The ball came back to Kelly in the deep slot and before Bjergso could react he blasted the ball against the twine to make it a 2-1 final.

The Devils took the only two penalties of the game.

# Jays near pennant with win

WINCHESTER — League-leading A&R Blue Jays and second-ranked ShoneRoy Farms opened up some breathing room atop the Winchester Lob Ball standings here last week, chalking up their 10th and eighth (respectively) victories.

In the opening game last Wednesday the Blue Jays moved closer to clinching the pennant, defeating Stage West Tavern 11-6. The victory extended their record to 10 wins and a tie. In the nightcap ShoneRoy remain four points back, pounding Morewood Marauders 13-3.

Mark Mitchell and Matt Krisjanis made it 2-0 Jays in the first inning, scoring on hits by Perry Marriner and Bruce Pelkey, but Stage West tied it with two of their own in the second as Ralph Kennedy and Brian Condon touched home.

Phil Lyall and Theo Nyenkamp made it 4-2 for the Stage on Nyenkamps' two-run homer in the third, but the Jays scored five in the fourth to take a 7-4 lead. Dave Coleman, Orval Larmour, Barry Redmond, Tim O'Neill and Mark Mitchell opened up the lead.

Pelkey and Coleman scored again in the fifth to make it 9-4 while O'Neill and Mitchell upped the Jays' final total to 11, scoring in the sixth. Gary Milne came home in the Stage's sixth and Peter Guy added the final run in the bottom of the seventh to make it an 11-6 final.

Matt Krisjanis pitched the win, picking up his 10th of the campaign.

Morewood's bats were unusually quiet in their 13-3 loss to second-place ShoneRoy, managing only three runs. Lawrence Allen scored on Howard Hudson's third-inning triple. Derek Tupper scored in the sixth after Roger Helmer had homered over the right field fence.

ShoneRoy scored three times in the first, once in the fourth, five times in the fifth and four more times in the sixth to improve their record to eight, one and one.

Blake Fawcett, Mike Holmes and Darrell Shelp led the way with three runs each. Dave VanMoorsel added a pair of runs while Chuck Verhoeven and Ron VanKoppen chipped with singles.

Bill Skelly was the winning pitcher.

## • Sports Scoreboard •

### Winchester Town Fastball League

**WED., JULY 31 RESULTS:**
Toyes Hill 6 - Dunbar 3
FBM 3 - Legion 2

**MON., AUG. 5 RESULTS:**
Chesterville 8 - FBM 4
Legion 14 - Dunbar 7

| STANDINGS | W | L | T | RF | FA | Pts. |
|---|---|---|---|---|---|---|
| Chesterville Hotel | 15 | 3 | 3 | 107 | 57 | 33 |
| Toyes Hill | 15 | 4 | 2 | 92 | 44 | 32 |
| Legion | 10 | 11 | 0 | 66 | 61 | 20 |
| FBM | 8 | 14 | 1 | 48 | 92 | 17 |
| Dunbar | 3 | 17 | 0 | 46 | 100 | 6 |

**UPCOMING GAMES**
Aug. 7: Toyes Hill vs. FBM
Chesterville vs. Legion
Aug. 12: Toyes Hill vs. Legion
Dunbar vs. Chesterville

### Winchester Ball Hockey League

**PLAYOFFS**-best of three semi-finals (July 30)
**Series 1:** Gowdy's Rowdies 6 - Simms' Snipers 1
**Series 2:** Veal's Vipers 2 - Darcy's Devils 1
Rowdies, Vipers lead series one game to nothing. Game two played Aug. 6; game three (if necessary) Tues., Aug. 13.

| PLAYOFF SCORERS | G | A | Pts. |
|---|---|---|---|
| Sandy Johnston, Rowdies | 2 | 2 | 4 |
| Darrell Shelp, Rowdies | 2 | 0 | 2 |
| Pat Kelly, Vipers | 1 | 1 | 2 |
| Paul Helmer, Devils | 1 | 0 | 1 |
| Jeff Thompson, Snipers | 1 | 0 | 1 |
| Dwayne Fawcett, Vipers | 1 | 0 | 1 |
| Doug Fawcett, Rowdies | 1 | 0 | 1 |
| Joey VanKoppen, Rowdies | | | |

### Winchester Lob Ball League

**WED., JULY 31 RESULTS:**
A&R Jays 11 - Stage West 6
ShoneRoy 13 - Morewood 3

| STANDINGS | W | L | T | RF | RA | Pts. |
|---|---|---|---|---|---|---|
| A&R Jays | 10 | 0 | 1 | 154 | 66 | 21 |
| ShoneRoy | 8 | 1 | 1 | 132 | 62 | 17 |
| Morewood | 7 | 5 | 0 | 155 | 129 | 14 |
| Stage West | 5 | 5 | 0 | 111 | 84 | 10 |
| Top Valu | 5 | 7 | 0 | 159 | 153 | 10 |
| CountryBoy | 4 | 5 | 0 | 90 | 98 | 8 |
| St. Pierre's | 2 | 6 | 0 | 75 | 179 | 4 |
| Mountain | 0 | 10 | 0 | 90 | 210 | 0 |

**UPCOMING GAMES**
Aug. 7: (in Winchester)
St. Pierre's vs. Morewood
Top Valu vs. CountryBoy
Aug. 11: (in South Mountain)
Morewood vs. Top Valu
CountryBoy vs. St. Pierre's

### Winchester Ladies Ball Hockey League

**PLAYOFFS**—Semi-finals (July 31)
**Series A:** Willy's Weebles 3 - CountryGirl 2
Weebles lead two-game total points 2-0.
**Series B:** Legion 4 - Dunbar 3
Legion leads two-game total points 2-0.

**UPCOMING GAMES**
Aug. 14: Dunbar vs. Legion (7pm)
CountryGirl vs. Weebles (8pm)

| PLAYOFF LEADERS | W | L | Pts. |
|---|---|---|---|
| Teresa VanMoorsel, Legion | 2 | 1 | 3 |
| Wilma Melenhorst, Weebles | 1 | 2 | 3 |
| Rhonda McIntosh, Dunbar | 1 | 2 | 3 |
| Debbie McVey, Weebles | 1 | 1 | 2 |
| Marilyn Collins, Legion | 1 | 1 | 2 |
| Kathy Vandenheem, Weebels | 1 | 1 | 2 |

### Winchester Ladies Fastball League

**TUES., JULY 30 RESULTS:**
Erwin-Wagner 16 - Maroons 14
**THURS., AUG. 1 RESULTS:**
Aqua Fun 9 - Drewery Darlings 8

| STANDINGS | W | L | T | RF | RA | Pts. |
|---|---|---|---|---|---|---|
| Erwin-Wagner | 8 | 3 | 0 | 178 | 117 | 16 |
| Aqua Fun Pools | 8 | 3 | 0 | 194 | 142 | 16 |
| Apple Auto Glass | 5 | 6 | 0 | 201 | 212 | 10 |
| Drewery Darlings | 1 | 10 | 0 | 156 | 260 | 2 |

# Lightfoot, Frotman combine for low gross

BOUCKS HILL — Sjenny Lightfoot and Bonnie Frotman teamed up and carded a gross score of 47 to capture first low gross honors at last Wednesday's ladies two ball event. Cedar Glen hosted golfers from the Iroquois Golf Club in the two ball which attracted a field of 76.

Pat Reaney and Mary Townsend formed a winning combination, capturing second low gross honors with a score of 49. Also turning in a score of 49 was Estella MacGregor and Jenny Hall.

Other low gross winners were Shirley Carruthers and Betty Locke (51) and Barb Phifer and Carol Swank (51).

Special prizes were also awarded for the most honest golfers Christine Must and Betty Thompson and three hidden scores: Pat Monast and Barb Anderson, Louise Freeland and Theresa Masterson and Eunice Munro and Blanch Daw. Ida Palmer and Edie Whittaker were awarded a special partners prize.

Only four names remain in the men's match play competition. In one semi-final two "B" class golfers, Barry Whitteker and Glenn Giles go head-to-head and in the other semi-final veteran "A" class golfer Barry Whitteker meets the consistent Eddy Witteveen.

Sunday evening Todd Morin and Carole Droppo teamed up and took first place at a mixed two ball event with a finishing score of 47.

Lyle and Shirley Munro toured the links two strokes off the pace. Jake and Diane Lacelle were named the evening's most honest golfers while special prizes went to the tandems of Trish Henry and Tony Wouters and Richard and Dianne DesOrmeaux.

Men's and ladies' nights occupy their traditional spots in Cedar Glen's calendar of events with both Wednesday and Thursday evenings' tees closing at 3:30pm.

Sun., Sept. 8 is the date of the next mixed two ball. Plan to attend this last event of the season.

This Sun., Aug. 11 is the final round of the men's club championship with some stiff competition expected in each of the four classes.

Cedar Glen will be hosting its annual Labatt's Cedar Glen Open on Labor Day. Interested participants are asked to sign the sheets in the clubhouse or call the pro shop at 535-2323. Only golfers with established handicaps will be accepted.




Protect Your Pool & Property
Chain Link Fencing
Residential & Commercial
Several Colors Available
Free Estimates
Sales and Installation
PROST
CEDAR PRODUCTS LTD.
County Rd. 18 - Williamsburg
Tel. Morrisburg 543-2666 Metcalfe 821-1341
Located on County Rd. 18, 1 mile east off Church Rd.
North of Riverside Heights


Blades on!
Everybody out of the pool!
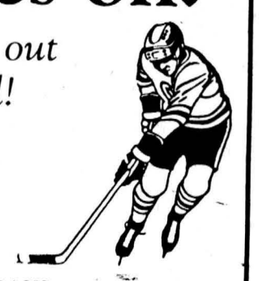
SEPTEMBER ICE RENTAL
available at Metcalfe arena.
FIRST COME BASIS
Phone 821-1237

AR video
Located at Records Supreme
Your Take-Home Entertainment Centre
VHS Movie Rentals
Newly Arrived:
"The Cotton Club"
"City Heat"
RecordSupreme
Radio Shack
AUTHORIZED DEALER
Winchester
774-2731
VHS Machine Rentals
CAR CASSETTE
Reg. $69.95, #12-1803
Sale $39.95
SAVE 42%

EL RANGIO
DINING LOUNGE
Highway 31, South Gloucester
(Near Orme's Furniture)
Under new management.
Open 7 days a week, Mon to Sat., 11:30am

Now playing
Aug. 7-11
Coconut Grove
Wed. to Sat., 9pm to 1am
Sun., 7pm to 11pm
SUNDAY BRUNCH
10am to 3pm
All for $5.95
Children under 12 - $3.00
For reservations call 822-2283
Featuring:
- Fine Dining
- Banquets
- Nightly Entertainment

NOW AVAILABLE FROM Kemptville Rental Service
CANPAGE NO NEED TO GO TO OTTAWA
BEEPERS FOR SERVICE OR RENTAL
Whether you're a salesman, an executive, a contractor, a doctor, a serviceman or a small businessman, one call can mean more business and revenue, and more customer satisfaction. Reaching you, counts! A CANPAGE pager can get you those calls...and now better than ever! Through a sophisticated computer network, CANPAGE can now provide you with the widest paging coverage in eastern Ontario! And to top it off, your pager number can be toll free! So give us a call, or drop in CANPAGE will be glad to demonstrate the powers of wide-area radio paging and how
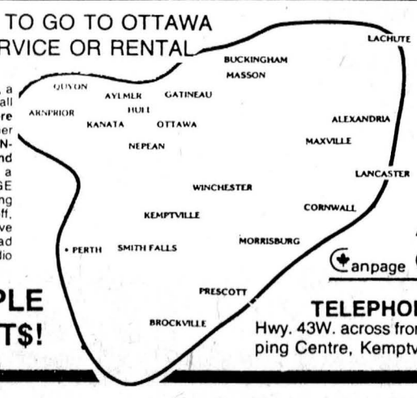


AGENTS FOR
Canpage Communications Ltd.
WE REACH PEOPLE WHERE IT COUNT$!
TELEPHONE 258-4120
Hwy. 43W. across from Colony Square Shopping Centre, Kemptville.

"COME TO THE FAIR"
South Mountain
AUG. 16 17 18


Friday, August 16
JUNIOR FAIR
Ball Game
CJET No Stars and Q101 Radio vs Mountain Township Firemen. Admission $2. over 12 years.
Outdoor Patio Dance
with Jim Wicks and Westburg Union at 9:00 p.m.
Admission $2.00 per person
Saturday & Sunday
Refreshment Garden and Chicken Barbecue
Gate Admission
Adults $3.00
Students $2.00
Under 12 — Free
Sponsored By The Mountain Township Agricultural Society
Saturday, August 18
Domestic and Commercial Exhibits
Local Horse Show — Poultry Classes
Dundas Holstein and Ayrshire Judging
Business Concessions — Lob Ball Tourney
Harness Racing with Pari-Mutuel Betting
Post Time — 1:00 p.m.
Amateur Talent Show and Competition
at the Band Shell
Saturday Evening Dance at 9:00 p.m.
with Jim Wicks and Westburg Union

Sunday, August 18
Heavy Horse Show — Sheep Classes
Beef Breed Show
Jersey Cattle Competition
Western Horse Events
Sunday Harness Races
with Pari-Mutuel Betting
Old Timers' Ball Tournament
Amateur Show Finals
Domestic and Commercial Exhibits
Allan Shows Midway

# Weebles pull off playoff upset

WINCHESTER — Willy's Weebles managed just two wins and a tie during 11 regular season games but they came up with a dramatic opening game playoff victory here last Wednesday night knocking off first place CountryGirl 3-2.

In the other contest third ranked Legion tripped up second place Dunbar 4-3 in the first game of that two-game total-point series.

Tonight's second, and possibly deciding games, have been rescheduled until Wed., Aug. 14 due to the All Star Wrestling show which is being presented in the arena.

Willy's Weebles, series underdogs, held the pennant winning CountryGirls scoreless in the first period of their opening game but trailed 1-0 after the second period. Jackie Boulanger opened up the 1-0 lead for the CountryGirls taking a pass from Penny Johnson and scoring on Laurie MacMartin with 3:18 left in the second stanza.

The Weebles tied it up at one at 12:50 of the final period when Wilma Melenhorst fired home a pass from Cathy Vandenheen.

Debbie McVey put the Weebles up 2-1 with 9:36 left in the game capping off a play started by Mauranne VanBruggen and Wilma Melenhorst.

Cathy Vandenheem opened up a 3-1 lead for her squad when she slapped in a goal mouth pass from Debbie McVey with just 1:48 left remaining in the game.

Wilma Melenhorst had started the play relaying to McVey who spotted Vandenheen alone in front of Cathy Shay's net. The winning goal beat Shay waist high on the glove-hand side.

CountryGirl attacked in an attempt to tie the game up and came within a goal when Carolyn Jarvis slapped Vicki Holmes' rebound in behind Laurie MacMartin with just 31 seconds left to play. But time ran out and the Weebles held on and won 3-2.

**LEGION LEADS**

Legion got a pair of goals from Teresa VanMoorsel enroute to their 4-3 victory over Dunbar in the series B opener.

The game was even at a goal after one period but the Legion led 3-2 after two.

Dunbar tied it up with 10:08 left to play when Angie Ganter scored from Rhonda McIntosh but Legion snapped the 3-3 deadlock with 2:50 on the clock when VanMoorsel popped in her second goal of the game. Marilyn Collins drew the assist on the winning goal.

Teresa VanMoorsel led the winners with two goals and one assist. Marilyn Collins had a goal and one assist. Lorraine Hutt netted the other goal. Tessie Boretos, Karen Sherwood and Jennifer Dawson picked up assists.

Rhonda McIntosh led Dunbar's offence with three points on a goal and two assists. Charlene Skuce and Angie Ganter hit for single goals and Jill Vasey drew one assist in a losing game.



## *Donation received*

Claude Brisebois (left) and Doug Boyd (right) accepted a cheque for $300 from Kevin Baldwin of the FBM Cementmen Fastball tournament last week. The money, part of the profits from the recent FBM fastball tournament, was donated by the Cementmen to the recreation committee for the upgrading and maintenance of the ball park in South Mountain.

Press Photo—Van Bridger

# Dundas 4-H challenges No-Stars

by Rita Byvelds

WINCHESTER — The Dundas County 4-H will be challenging the CJOH No-Stars to an exciting game of softball Fri., Aug. 30. The ball game, being held at the Winchester Ball Park will begin at 7:30pm.

The team representing Dundas County 4-H will be chosen from the many leaders and members on a first-come first-selected basis.

Tickets are available through the Ontario Ministry of Agriculture and Food Office in Winchester and at the game. The cost per ticket is $2 for adults and $1 for those under 18.

Aug. 30 will be the concluding day for fundraising efforts for the 4-H program this year. During the ball game, the winning tickets will be drawn for the 4-H raffle. The raffle prizes include a Realistic Portable AM-FM stereo cassette player and headphones, partially donated by Records Supreme, Winchester; dinner for four at Buddy Bears Restaurant in Ottawa and the use of a VCR and three movies for two days donated by Winchester TV and Video. The top seller will win a $50 gift certificate from Sports Unlimited, Winchester.

Funds raised for 4-H go primarily to pay for the annual awards dinner and evening. Various provincial and county activites are subsidized by the 4-H program, including educational tours and trips.

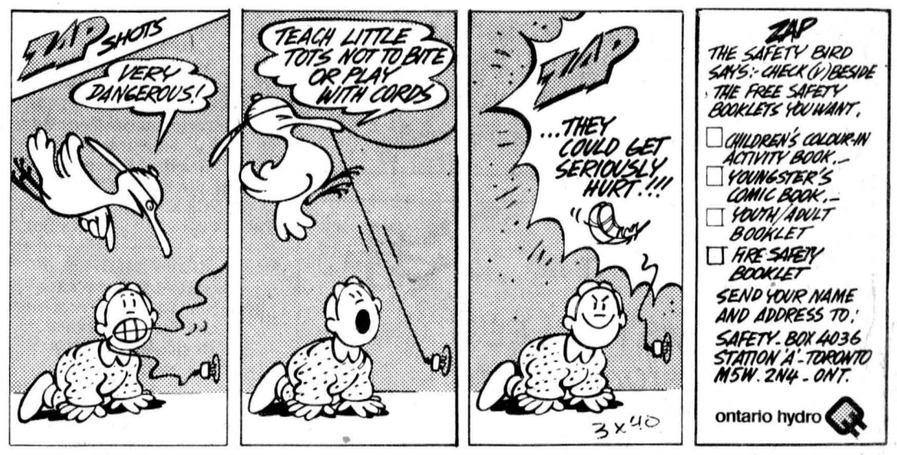


# Casselman, Cuties to play Juniors

WINCHESTER — The world-famed "California Cuties" comedian athletes are back due to popular demand to entertain the family with a show that they won't forget. No one will forget this zany team of men athletes dressed in the wildest ladies outfits who will play softball against Winchester Blue Jays of the Interprovincial Junior Fastball League.

The game will begin at the community park in Winchester on Mon., Aug. 19.

The Cuties have been entertaining audiences all over the world since 1948. Last season they finished with a record of 120 wins and only 16 losses.

The show's cast this year is highlighting a local fastball star as Williamsburg's Bruce Casselman portrays first base person Hefty Helen. Bruce has been touring with the Cuties this season after playing his minor ball in Williamsburg. He also played for the Williamsburg Pioneers, formerly of the Ottawa Senior Metro Fastball League.

Casselman also played Junior B hockey in the area for both the Morrisburg Lions and two years ago with the Winchester Hawks.

Joining Bruce on the field against the Junior Jays will be Fifi the Flirt (Ron Rupp) on the mound, Wilma the Whip (Paul Graham) as catcher and right side of the field and Hedda Hooker (Rick Rupp) at shortstop and covering the rest of the outfield. As well as Madam Hilda, portrayed by Trino Palacios, the star of the cast that plays just about anywhere on the team and has been for the last 38 years as manager and owner.

Each member of the team is blessed with both the ability to leave its audience in stiches and in awe due to their natural athletic ability and comedic styles which consists of tricks, acrobatic stunts and running comments throughout the show.

Don't miss the most unforgetable softball game of the year here on Mon., Aug. 19.

Tickets for the game are available at Sports Unlimited, the Country Kitchen and Winchester Press.


Simpson's
**Video Service**

**Video Taping:** Weddings, Birthdays and Special Events, Film Transfers: 8 mm, 16 mm and Super 8 slides with background music.

***Are you planning a wedding in 1985?***

Book now to avoid disappointment.

**CORNWALL**
**938-1589**



Auction Sale
**Friday, Aug. 9**
commencing 7pm

***Household effects of Mrs. Viola Elliott will be sold with our regular consignment.***

**at McHaffie Auction Hall, Morrisburg**

2-piece antique bedroom suite; kitchen cupboard, chrome table and chairs; 9-piece dining suite; electric stove; mirrored dressers; rocking chair; wood kitchen table and 6 chairs; wash stand; bicycles; small tables; quilts; blankets; bedding; curtains.

Gas mower; stereo component set; carpets; sewing machine; trunk; small electric household appliances; lamps; excercise bike; playpen and car seat; plant stand; pictures and frames; coolers; fans; clothes hamper; chesterfield and chair; sofa bed; many items too numerous to mention.

**Auctioneer: Sheila McHaffie**

*MasterCard & Visa accepted*



**Building A Community is EVERYBODY'S BUSINESS**

**The Winchester Press helps by providing**

- Extensive news coverage from Gloucester to Morrisburg, and areas extending East and West of that line.
- Reaching more than 20,000 readers of the Winchester Press weekly, with the advertisements of Businesses and Functions in the area.

**You can help keep us informative and topical by keeping us informed.**

Telephone 774-2524



EXPO
**SOFT MARGARINE**
4 KILO TUB
**8.99**
*FREE with each purchase while supply lasts*
**WEBSTERS DICTIONARY** *Retail Value $7.95*
*A great back to school essential - 1985 Edition*

**MIKE DEAN BUTCHER LIMITED**
**SUPER FOOD STORE**
19 KING ST., CHESTERVILLE
OPEN DAILY MONDAY THRU SATURDAY 8 AM - 9 PM
PRICES IN EFFECT UNTIL CLOSING TUES. AUG. 13
**WE BUTCHER PRICES**

CUT FROM CANADA GRADE "A" BEEF
**CHUCK BLADE STEAKS**
**1.49 lb. 3.29 kg**

**Committed to saving you money**

BEATRICE 500ml
**Yogurt .99**
ASSORTED FLAVOURS

**PEPSI-COLA**
24 x 280 ml TINS
**6.99**

SQUIRE - 2 L
**ICE CREAM**
ASSORTED FLAVOURS
**1.69**

**TIDE Detergent**
**3.99** 6 Litre

CAPRI - 4 Roll Pkg.
**BATHROOM TISSUE .99**

WHITE SWAN - 200's
**FACIAL TISSUE .99**

SUNLIGHT - 500 ml
**LIQUID DETERGENT 1.19**

1 LITRE BOTTLE
**CRISCO OIL 2.49**

STOKELY'S - 12 oz. TIN
**KERNEL CORN .59**

DUNCAN HINES DELUXE - 21 Flavours
**CAKE MIXES 1.19**

AYLMER - 19 oz. TIN
**ASSORTED VEGETABLES .69**

ROBIN HOOD - 3.5 kg BAG
**FLOUR 3.88**

CARNATION - 385 ml
**EVAPORATED MILK .79**

ASSORTED FLAVOURS ROYAL - 3 oz. PKG.
**JELLY POWDERS 4/$1**

CRISCO - 1 lb. PKG.
**SHORTENING 1.29**

NABISCO - 675 g BOX
**SHREDDIES 1.99**

**EVERDAY LOW PRICES**

BEATRICE 2% PARTLY SKIMMED 4 LITRE BAG
**FRESH MILK 2.49**

BLOSSOM GRADE "A"
**LARGE EGGS .99 DOZEN**

GRANULATED WHITE
**SUGAR**
4 kg BAG
**1.58**

GERBER or HEINZ
**BABY FOOD**
STRAINED **3/.99** JUNIOR **2/.99**

LIBBY'S - 48 oz.
**TOMATO JUICE .89**

MONTROUGE
**APPLE JUICE 1.19**
48 oz. TIN

**THE BUTCHER'S DELI**

BURNS SLICED
**Cooked Ham**
**1.99** lb. **4.39** kg

MAPLE LEAF
**BOLOGNA**
**1.69** lb. **3.73** kg

CANNED
**CORNED BEEF**
**2.99** lb. **6.59** kg

MAPLE LEAF
**Sliced Salami**
**2.19** lb. **4.83** kg

MAPLE LEAF
**Eye of Round Pastrami**
**3.99** lb. **8.80** kg

MAPLE LEAF
**MOCK CHICKEN LOAF**
**MAC & CHEESE LOAF**
**BOLOGNA - Regular/Wax**
**1.89** lb. **4.17** kg

**Garden Fresh Fruits & Vegetables**

10 lb. BAG
**Ontario Potatoes .99**

SIZE 18 SWEET
**Cantaloupes**
**.99** EACH

**Santa Rosa Fresh Plums**
**.89** lb.

SEEDLESS
**Green Grapes**
**.99** lb.

4 LITRE BASKET
**Tomatoes**
**3.49**

**DANDEE BREAD "THE FRESH ONE"**

675 g SLICED WHITE
**JUMBO LOAF .69**

100% WHOLE WHEAT
**SLICED LOAF**
**.69** 570 g

SALAD ROLLS PKG. OF 12
**.99**

CINNAMON BUNS PKG.
**1.39**

ENGLISH MUFFINS PKG. OF 6
**.79**

PKG. OF 12
**HOTDOG or HAMBURGER BUNS .99**

DANDEE 450 g LOAF SLICED
**WHITE BREAD**
**.49**

**GREAT MEAT**

BONELESS SHORT RIB
**ROAST BEEF**
**1.79** lb. **3.95** kg

BONELESS
**STEWING BEEF**
**1.99** lb. **4.39** kg

MEDIUM
**GROUND BEEF**
**1.69** lb. **3.73** kg

**CROSS RIB STEAKS**
**1.99** lb. **4.39** kg

**Fresh Back Attached Chicken**
Leg Quarters **1.19** lb. **2.62** kg
Breast Quarter WITH WING **1.69** lb. **3.73** kg

450g PKG.
BURNS PRIDE OF CANADA
**WIENERS 1.49**

**Quarter Lion Pork Chops**
9 to 11 Per Pkg.
**1.89** lb. **4.17** kg

OWN OWN HOMEMADE
**Sausage Patties**
**1.49** lb. **3.29** kg

**FROZEN FOOD SPECIALS**

BEEF - CHICKEN - TURKEY SAVARIN - 227 g PKG.
**POT PIES .79**

SAVARIN - 312 g PKG.
**T.V. DINNERS** ASSORTED VARIETIES **1.69**

**DAIRY PRODUCT SPECIALS**

KRAFT - 500 g PKG. 16 SLICES
**CHEESE SLICES 2.99**

CANADIAN - 1 lb. PKG.
**Hard Margarine .59**
*25 lb. CASE - $14.00*

BLUE BONNET - 2 lb. BOWL
**SOFT MARGARINE 1.99**

TWIN PACK - 1 lb.
FLEISHMAN'S ASSORTED VARIETIES
**SOFT MARGARINE 1.19**

**CUT & WRAPPED FREEZER SPECIALS**

**SIDE OF BEEF** A-1 **1.49** lb.
**HIND OF BEEF** A-1 **1.99** lb.
**CHUCK OF BEEF** A-1 or 2 **1.19** lb.

**SUMMERS**
INSURANCE BROKERS INC.
GENERAL INSURANCE
WINCHESTER
774-2515 or 774-2519

TRIPLE B STRUCTURES
BUTLER
COMMERCIAL, INDUSTRIAL, INSTITUTIONAL
PRE-ENGINEERED METAL BUILDINGS
*Call Ralph or Hemmo Buter*
Box 190, Williamsburg, 535-2820 or 535-2081

(613) 821-2554
METCALFE
*Custom Air Ltd.*
HEATING & AIR CONDITIONING
INSTALLATIONS
R.R.3
WAYNE E. IRVEN Metcalfe, Ont., K0A 2P0

**Winchester Upholstery**
FURNITURE RECOVERED, RE-STYLED
AND REBUILT
*Quality Workmanship*
*Free Pickup and Delivery* *Free Estimates*
**Tel. 774-2055** B. Cinnamon Res. 774-3412
HOURS: 8am to 5pm daily, Sat. 9am to noon

Metcalfe PHARMACY LTD.
Hours: Mon. - Fri., 10-6; Sat., 10-5
**Victoria St., Metcalfe**
**821-1224**

CANADIAN WOOD ENERGY INSTITUTE MEMBER
*Winchester Fireplace & Stove Centre*
FIREPLACES - STOVES - CHIMNEYS
SALES & SERVICE
Chimneys Cleaned
JACK FAULKNER Res.: 774-3687
494 YORK STREET
WINCHESTER, ONTARIO K0C 2K0
Bus.: 774-3632

Winchester Print
A Division of 508371 Ontario Limited
Winchester 774-3186
Web and Commercial

**Armstrong Burner Service**
Oil, Gas, Electric Furnaces
SERVICE AND INSTALLATION
Authorized Natural Gas Dealer For NORTHERN & CENTRAL GAS CORPORATION LIMITED
- Parts Plan
- Sheet Metal
- 24-hour Service
- Free Estimates

**774-3522** ASK FOR DWAINE WINCHESTER

BYTOWN LUMBER
HUNT CLUB ROAD, BANK (HWY 31), COMBER ROAD, KINGSDALE, QUEENSDALE, K-MART, BYTOWN LUMBER, BLOSSOM PARK
**Do-it-yourself centre**
Ottawa South:
Queensdale at Bank (Hwy. 31)
Weekdays: 8am to 5:30pm
Fri., 8am to 9pm; Sat. 9am to 5pm
**Phone 773-9317**

H. L. PERKINS CO. LTD.
LUMBER & Building Supplies
For Your Home Renovations
*Where Quality Cedar Is a Family Tradition*
(SMITHS FALLS RD. and HWY. 16)
NORTH GOWER, ONT.
PHONE 489-3735 232-0666
Mon.-Fri. 7:30-5 p.m.
Sat. 7:30-noon

# Classifieds

## Professional & Business Directory

**R. BRYSON PATTERSON**
**Optometrist**
**215 Van Buren Street**
**Kemptville**
**Mon., Tues., Thurs., Fri.**
**10am to 5pm**
**Telephone 258-2274**

**HAZEN MELDRUM LTD.**
Ontario Land Surveyors
W.J. Johnston, O.L.S.
Resident Surveyor
610 ST. LAWRENCE STREET
WINCHESTER, ONTARIO
Tel. 774-2414 P.O. Box 394

**GARY BREYER**
**London Life-Insurance**
**New Non-Smokers Permanent and Term Insurance**
**Residence: 543-3378**
**Morrisburg**
46tfc

**KINKAID AND LONEY MONUMENTS**
**Smiths Falls, Ontario**
Monuments erected anywhere in Eastern Ontario.
Smiths Falls 283-3480 Morrisburg 543-3184
Winchester Area
GERALD C. HOLMES
774-2665 evenings
Authorized dealer for
ROCK OF AGES MEMORIALS

**BROCKVILLE AND KINGSTON MONUMENTS**
Memorial Monuments, Markers, Bronze Plaques and Cemetery Lettering.
**"HANK" HANSEN**
**821-1780**
**RR3 Metcalfe, Ont., K0A 2P0**

## Notice

**HILLCREST HAVEN**
A home for seniors requiring assistance with their daily living. Private rooms, nutritious meals, special care provided in a home-like atmosphere. Dolores Lynch, 774-3391. 3tfc

**SEWING MACHINE REPAIRS**
All makes, Free estimates. Please contact the KnitWit Shoppe, Winchester, 774-3228. 10tfc

**NOTICE TO CREDITORS AND OTHERS**
IN THE MATTER of the estate of John Alexander Farrell, late of the village of Chesterville, in the county of Dundas, deceased.
All persons having claims against the estate of John Alexander Farrell, late of the village of Chesterville, in the county of Dundas, deceased, who died on or about the 30th day of March, 1985, we hereby notify to send full particulars of their claim to the estate's solicitors, on or before the 31st day of August, 1985, immediately after which date the assets of the deceased will be distributed among the parties entitled thereto having regard only to claims which have been filed.
DATED at Chesterville, Ontario this 17th day of July 1985.
GLENDA CATHERINE FARRELL
Administratrix of the Estate of John Alexander Farrell
by her Solicitors
CASS, WORKMAN
13 Ralph Street
Chesterville, Ontario
K0C 1H0
Attention: W.J.S. Workman
15-17c

Crowder Monuments Ltd., Morrisburg. For 1985 giving superior quality at the lowest prices for your personal needs. Representative: Bruce Campbell, Winchester, 774-3642. 17-20

**NOTICE**
Horseshoer available, qualified for trimming and shoeing all types of horses. Phone John Godin, 774-5722. 37tfc

**NOTICE**
Custom slaughtering Mondays only. For trucking service phone 448-2324.
**EARL'S MEATS**
**CHESTERVILLE 448-2324**
37tfc

**NOTICE**
Steve Morris, horseshoeing. All work guaranteed. 821-1058. 43tfc

**ALCOHOLICS ANONYMOUS**
If you want to drink that's your business. If you want to stop, that's ours. Call AA, 774-5351 or 774-5179. For families of Alcoholics (ALANON), 774-2233. 37tfc

**MOVERS**
Local movers. Call 543-2523 or 543-2226, Morrisburg. 37tfc

## Wanted

WANTED — We do repairs and complete overhauls on small air-cooled and diesel engines. Eastern Engines, Highway 31, Williamsburg, 535-2488 or 989-2745. 15-17c

## Wanted

WANTED TO BUY — 2 or 3 bedroom older home in mid-town Winchester. Apply to Box 456, Winchester, Ont., K0C 2K0. 15-18

ARTICLES WANTED — Top prices paid for scrap metal, brass, copper, lead, batteries, radiators, I.R. Bell and Son, 3000 Copeland St., Cornwall, 933-1119. 37tfc

WORK WANTED — Painter, over 40 years experience, interior and exterior. Free estimates. Nick Huttinga, RR3 Winchester, 989-5208. 37tfc

WORK WANTED — Barkley Plumbing and Heating. We specialize in Myers pumps and softeners. Service and installation of furnaces — wood, wood-oil, wood-electric, oil and electric. Paul Barkley, 989-2844. 37tfc

WANTED TO BUY — Antique and household furniture. We buy complete and partial households. Phone 543-2523 or 543-2226. 37tfc

WANTED — First and second calf heifers. Also, if you are having a household or farm auction, for satisfaction call Harold Ball at 448-3161 or 774-3118. 37tfc

WORK WANTED — Carpentry, painting and wall papering. Call Don Barkley, Inkerman, RR1. 989-5460. 50tfc

WANTED — Beef hides, no stones in the bag. Blom's Meats, Mountain, Ont., 989-2093. 37tfc

HELP WANTED — Mature and responsible woman to care for a 4-month-old in my home, Chesterville, 5 days per week. Phone 448-3659. 17

HELP WANTED — Full-time experienced cook-waitress for afternoon shift. Phone Sutton's, 774-2809. 17-18c

WANTED TO BUY — Old fashioned well pump, need not work. Phone 821-1603. 17

HELP WANTED — Part-time assistance required with general household duties and care of the elderly. Must be mature, responsible and capable of working without supervision. Please contact Dolores Lynch at Hillcrest Haven, 774-3391. 17c

HELP WANTED — Reliable person wanted to babysit in my home starting Sept. 3 or sooner. Hours 8:25am to 5pm. Call after 6pm 774-2743. References required. 17

WORK WANTED — Experienced bookeeper with knowledge of One-Write Bookkeeping System. Phone 774-2003. 17

WANTED — Ride to Ottawa needed daily. Van or car pool. Phone 448-2979. 16-17

HELP WANTED — ECE teacher required part time at the Metcalfe Co-Op Nursery School. Send resume to K. Weld, RR1 Winchester, Ont., K0C 2K0 or phone 821-2063. 16-17

WORK WANTED — Building, repairs, demolition, specializing in roofing, all types, all work guaranteed. Larry or Drenna, 989-5353. 16-17

WANTED — Ride to Ottawa weekdays starting Aug. 5 to Churchill Office Park at Queensway - Carling Intersection. Work hours: 8:15am to 4:30pm. Please call 448-2917 after 6:30pm. 16-18

WANTED TO RENT — House in Chesterville-Winchester area for Oct. 1. Phone 523-0727. 16-21

HELP WANTED — Carpenter helper, experience preferred, but not essential. Only willing and aggressive persons need apply. For phone interview call 774-2452. 16-17c

HELP WANTED — Dundas County Association for the Mentally Retarded is accepting applications for the position of part-time resident counsellor. Qualifications: Experience working with the mentally handicap. Pharmacology an asset. Please submit resume to: Dundas County Association for the Mentally Retarded, Box 678, Morrisburg, K0C 1X0. 17c

WORK WANTED — Custom combining, wagons supplied. Call Bruce Cumming, 774-2459 or John Cinnamon, 774-2486. 16-17

WANTED TO BUY — Standing barley. Phone 774-2459. 16-17

WANTED TO BUY — 120 healthy Holstein bull calves between 95 to 120 lbs. (4 to 10 days old.) Top prices will be paid for good calves. Deliver to Mutual Products Research Farm, (Barn No. 1), Lightning Street, southwest of Williamsburg on Tues., Aug. 13 between 9am and 12 noon. 16-17

## For Rent

FOR RENT — New Vernon Recreation Centre, large hall, capacity 337; small meeting room, 50. For reservations call Lillian Sayant, 821-3418. 5tfc

FOR RENT — Two bedroom apartment or office for rent, St. Lawrence Street, Winchester. Suitable for accountant or lawyer. Call Bruce Kerr, 774-2456. 17-18

FOR RENT — In Ormond, modern 2 bedroom apartment, electric heat. References required. Available anytime. 774-2567. 17-18

FOR RENT — Blue Sea Lake, lake front, 2 bedroom cabin, fireplace, barbecue, row boat. 1-819-465-2412. 17

FOR RENT — Large 3 bedroom 2 storey home on 4 acres with or without 90' barn. Located on Crowder Road, Shanly area. $450 per month plus utilities. Vacant. Grant Booth Real Estate, 989-2636. 16tfc

## For Sale

**ATTENTION FARMERS**
Liquid manure storage tanks up to 100' diameter. Over 700 installed. Call collect 519-876-6580, William VanEyk Construction Ltd., RR4 Watford, Ont. 11-22

FOR SALE — Hay for sale, baled or stooked. $1 per bale. Note: 500 bales or more, only 75 cents per bale. Call 821-1519 or 821-1669. 14-17

**OPEN HOUSE — SPEEDRITE**
high power fencing display, Aug. 18, afternoon, 5 km south of Manotick Station, Mike Miller, 821-1207. 17-18

FOR SALE — Simmental cows with calves, heifers, purebreds. Registered Palamino Quarter horse, mare, quiet, well saddle broken, excellent for beginner. Reasonable to good home. Phone 774-2030. 14-17

**POOL SALE**
Poor weather caused high inventories. Must liquidate! Above grounds with deck, fence and filter, regular $2,095, now $1,295. Immediate and free delivery on all sizes and shapes. Also in-grounds. No one beats our prices — guaranteed. 416-523-6467 or 613-547-6434. 15-18

FOR SALE — Fresh shop hogs, .89c lb. Cut and wrapped for freezer. Country Meat Market, Dunbar, 448-2123. 17tfc

FOR SALE — Patons, Beehive and Nantuck yarns at discount prices. Extra discounts on full bags. Shetland Chunky, $14 per bag; Sayelle $11.60 per bag; etc. Berkers' General Store and Fabrics, South Mountain, phone 989-2865. 8tfc

HOUSE FOR SALE — In Crysler, private sale, modern luxurious 2 storey brick house, 4 bedrooms, ground floor den, 2 bathrooms, 2-car garage, furnished playroom, good location. Must sell at a reduced price. Phone 987-2952 or 987-5336. 15-18

**BEEF PRICES**
Sides, $1.39; hinds, $1.69; fronts, $1.18 per pound.
**COUNTRY MEAT MARKET**
**Dunbar 448-2123**
17tfc

FOR SALE — Bulk tank and milk pails, reasonable. Phone 821-3486. 17

FOR SALE — Hobby farmers and people who keep a few animals, I have what you need: water buckets for pigs, chickens; water tank for cattle; old steel bath tub for cattle; self-feeders for chickens and pigs. Also 1 refrigerator, gold. Phone 448-3204. 17

FOR SALE — Hound pups, 7 weeks old. Mother, black and tan, father, purebred Walker. Excellent coon hounds. $75 each. Phone 652-2467, ask for Ron or 535-2215, ask for Dennis. 17

FOR SALE — Horse drawn antique cultivator, metal wheels. Phone 821-2935 after 5pm. 17-18

FOR SALE — Straw, 40c in swath. MF 35 pull-type combine. Phone 652-4118, Peter Biemond. 17-18

FOR SALE — Honda 50, excellent condition. Phone 443-2334. 17

FOR SALE — Captain's bed, white with gold trim, mattress, 4 years old, excellent condition. Phone 443-2334. 17

FOR SALE — Rabbits, for eating. $5 each. Phone 821-1282. 17-18

FOR SALE — New and reconditioned chainsaws. Also Olemac Quick-cut. Call Eastern Engines (Wim Berghuis), business 535-2488 or residence 989-2745. 17-19c

## For Sale

FOR SALE — Clean barley straw in swath at 50c, baled on wagon at $1. Will deliver. George Ennis, 774-6604. 17

FOR SALE — 1981 Honda Accord, 4 door, 5 speed, AM-FM Michelins, fine shape, certified, $3,600. 543-3447. 17

FOR SALE — Colored stone barbecue, can be moved in pieces. 450 Clarence St. Phone 774-3512. 17

FOR SALE — Barley straw, 75c per bale, stooked in field. Call 821-1519 or 821-1669. 17-18

HOUSE FOR SALE — You move into new foundation. New wiring, windows, insulation and electric furnace in half the house. Very reasonable. 774-5952. 17

FOR SALE — Clean barley straw 50c a bale on the field. Phone 448-2442. 17

FOR SALE — New Holland flail tank manure spreader model 346 with hydraulic lid opener. Asking $1,000. Also Lawnflite riding lawn mower, 25" cut, 5hp Briggs & Stratton engine, $400 firm. Phone 826-2398 or 826-2479. 17

FOR SALE — 1978 Plymouth Sapporo, 85,000 km, good condition, safety checked. $1,200 or best offer. Call 774-3002 after 5pm. 17

FOR SALE — Brick bungalow on Highway 43 near Chesterville. Large well treed lot, electric heat, attached garage. Phone 448-2879 or 448-2709. 17

FOR SALE — Two sets - each, 1 couch and 1 chair, good condition, reasonable. Phone 448-2255. 17

FOR SALE — Built-in dishwasher by Canadian General Electric with scrub! Cycle and 3-level washing action for only $599. Fulton's TV and Appliances, Sales & Service, 448-2195, Chesterville. 17

FOR SALE — Hitachi color television, the one with 20-year warranty, on all solid state parts on sale now, only $349.95 for a 14" with automatic color control and lock in tuning. Fulton's TV and Appliances, Sales & Service, Chesterville, 448-2195. 17

FOR SALE — Heavy duty automatic washers and dryers by Canadian General Electric on sale now for as low as $599.95 and $399.95 for the matching dryer. Fulton's TV and Appliacnes, Sales & Service, 448-2195, Chesterville. 17

FOR SALE — One 200-gallon gas tank with pump. Some dry cedar blocks and poles for fire wood. 821-2068. 17

FOR SALE — Large residential lot at corner of Victoria and Cass Cres., Winchester, 774-2441. 17

FOR SALE — Walker-Blue Tick pups. 535-2307 after 7pm. 17-18

FOR SALE — McCormick threshing mill on rubber. White 1370 4-wheel drive tractor with loader and cab. Two bale thrower racks and new wagons. Silo car; straw chopper with gas motor; 3-point hitch to score disc plow; fanning mill; 3 score Kenorskill plow; 3-score dag plow; McCormick 76 combine with pickup; grain box for pickup truck. Call 821-2239. 17

FOR SALE — Straw, baled or in swath. 448-3416. 17

FOR SALE — Clean straw, wheat, oats or barkley, bales or in swath. Ralph DeVries, 989-6182. 17

FOR SALE — Sweet corn fresh daily, also tomatoes and apples, Dentz Orchards and Strawberry Farm, between Iroquois and Brinston, open 8am to 8pm, closed Sundays. 17-19c

FOR SALE — Purebred Holstein GP sired by A Puget-Sound Sheik, BCA, 130-181 5.13 per cent, dam BCA 217-285, $1,300. J F C Farms, Frank Casselman, 448-2476. 17tfc

FOR SALE — Culverts, 12" and 16". Phone 821-3717. 17

FOR SALE — Washing machine, RCA Victor Super 70 in good working condition. Asking $110. Manotick Station, 821-1207. 17

FOR SALE — Colored stone barbecue, can be moved in pieces. 450 Clarence St. Phone 774-3512. 17

**PLYWOOD SUPER SPECIAL**
4'x8' spruce - 3/8", $9.50; 1/2", $12.95; 5/8" S.E., $15.95; 5/8" tongue and groove, $14.40; 3/4" S.E., $17.50; 3/4" tongue and groove, $17.95; Aspenite, 7-16", $6.95. Special on paint. Phone 613-764-2876. 16tfc

FOR SALE — Straw, corn, barley and wheat. Also custom combining. Call Fred Zandbergen, 652-2069. 15-18

## For Sale

ARTICLES FOR SALE — Used steel pipe and plate. I.R. Bell and Son, 3000 Copeland St., Cornwall, 933-1119. 37tfc

**ALTA BANK**
**USED FURNITURE**
Two floors of quality used furniture to choose from. Visit our store at 1725 Bank St. S., Ottawa. We BUY good quality used furniture and antiques. Call 731-2245 collect. 37tfc

FOR SALE — Surge pipeline milking systems, parlors, feeding systems, water treatment equipment, standby power supply, new and used vacuum pumps, bulk tanks, milker pails and buckets. Beattie and Ideal water bowls. Peter Babcock Ltd., Surge Dairy Farm Equipment, 984-2991. 37tfc

FOR SALE — Refinished furniture. Carman Refinishers, Iroquois, 652-2011. 37tfc

FOR SALE — Pet food, 20c lb., approximately 50 lbs., frozen, cut small. Blom's Meats, Mountain, 989-2093. 37tfc

GUNS — We buy, sell and trade rifles, shotguns and handguns. Also repair and refinish. Larry's Hunter Supply, 560 Main St. W., Winchester, 774-2377, residence. Closed Mondays. 37tfc

FOR SALE — Used farm tractor parts: heads, gears, blocks, spindles, tires, hydraulics, wheels. We buy tractors for wrecking. Byers Tractor Supply, RR4 Crysler. Residence, 448-2239; business, 448-3015. 49tfc

**POOL CHEMICALS**
A complete line of pool chemicals. Special price on request. Garry Murphy Sales and Service Ltd., Brinston, 652-4802. 4tfc

GUITAR, BANJO, VIOLIN, mandolin strings for electric and acoustic instruments. Accessories also available.
**DELAGE'S HOUSE OF GIFTS**
**Morrisburg Shopping Centre**
37tfc

**WATER SOFTENERS**
Myers pumps, iron and sulphur filters, chlorinators and plumbing supplies. Murphy Sales and Service, Brinston, Ont., 652-4802 or 652-4803. 37tfc

**1867 CONFEDERATION LOG HOMES**
**15 new models for 1985**
Send $6 to:
**KAREN HOLMES**
**RR4 WINCHESTER, ONT.**
**K0C 2K0**
for full color catalogue and price list.
**For more information call 613-774-2391 evenings.**
49tfc

FOR SALE — Allis Chalmers 200 tractor. Three 10-ton Martin wagons. Phone 774-3751. 1tfc

FOR SALE — Electrohome air conditioners, all sizes. Available at Paul Stewart Electronics, Morrisburg Mall, 543-2236. 5tfc

FOR SALE — Woods deep freezers, all sizes. Paul Stewart Electronics, Morrisburg Mall, 543-2236. 5tfc

FOR SALE — Sutton's now have 14 flavors of Sealtest hard ice cream. Winchester. 8tfc

FOR SALE — High moisture ear corn from stave silo, 23 per cent moisture, 9.3 per cent protein. $5 CWT. Phone 989-5397. 17-18

ENJOY more daylight and blue sky with a skylight from Plastics of Ottawa, 216 Pretoria, 235-1465. 17c

FOR SALE — Gallaghar, Speedrite, high power fencing and supplies. Dealer electronics technician. Bring measurements, solve fencing problems. Mike Miller, Manotick Station, 821-1207. 16-25

POMERANIAN PUPS available now. Registered with shots, $300.00. Also pups available in four weeks with shots, $300.00. One male seven months, $250.00. One female five years old $200.00. Camraw Kennels (613) 987-5658 RR3 Crysler. bc-31

## For Sale

FOR SALE — 1983 Grew, 16.6', 120 OMC inboard-outboard, low hours, excellent condition. Ezloader trailer, $14,500 firm. Call 543-3427 after 5:30pm. 15-17

FOR SALE — New Homelite chainsaws, parts and used saws. Derks Equipment Limited, Chesterville 448-2462. 17c

TACK and Snap, easy way to make home or cottage screens, 48c foot. Screening stocked. Plastics of Ottawa, 216 Pretoria, 235-1465. 17c

FOR SALE — '81 Dodge Ram. 150 custom, heavy duty halfton, AM-FM cassette, very good condition, safetied. Best offer. Must sell. 774-6533. 17

FOR SALE — Straw — Will load your wagon or deliver. Wheat straw now available. Phone 774-6410. 16-17

FREE — To good home, kittens. Phone 774-6410. 16-17

FOR SALE — 1976 AMC Gremlin, new tires and radiator, good condition. Best offer. Call after 6pm 774-3297. 16tfc

FOR SALE — Apples, Smyth's Orchards, 3 miles west of flashing light in Williamsburg. Open 7 days a week, 9am until dark. Phone 652-2477. 16tfc

FOR SALE — Fencing cedar posts, rails, reclaimed brick. Back yard sale Aug. 3. Evenings 821-3842. 16-17

FOR SALE — Clean oat straw, 40c in the swath, 75c a bale, loaded. Ready around Aug. 15. 826-2025. 16-17

FOR SALE — One Forano threshing mill, working condition, rubber tires, grain thrower, belts and bagger. Phone 535-2278 or 535-2293. 16-17

FOR SALE — Two cement steps, 24"x36"x48". Phone 989-5585. 16-17

FOR SALE — Straw, 50c per bale in the swath. Bruce Cumming, 774-2459. 16-17

FOR SALE — 1981 Chev Citation, 2.8 V6, 4-speed, 4-door hatchback, AM-FM, P.S., P.B., safetied, $3,900. 774-3431 after 5pm. 16-17

## Birth Notices

TOLL — Jim and Brenda (nee Magladry) are pleased to announce the arrival of Stacey Lee on Aug. 1, 1985, a little sister for Andrea. Grandparents are Mr. and Mrs. Arnold Toll, Metcalfe and Mrs. Gordon Magladry, Russell. Great grandmother is Mrs. Ted Grubb, Metcalfe. Special thanks to nurse Joan Larmour, Drs. Rosenquist and Rowan and the maternity staff at Winchester District Memorial Hospital. 17

## Card of Thanks

CARD OF THANKS — I would like to thank everyone who remembered me while I was a patient in Winchester District Memorial Hospital. Special thanks to Rev. Leslie Smith, Ken and Emilia Annable, Charles Roberts, Roy and Willow Johnston, Dr. Adamson, Dr. Slowey and all the nurses.
—Victor Johnston 17

CARD OF THANKS — I would like to thank the nursing staff on first floor and Dr. Rosenquist, Dr. Adamson for the good care and kindness I have received. Also like to thank family and friends for the cards, flowers and visits at the hospital and home. Your kindness will always be remembered.
—Eileen Cinnamon 17

CARD OF THANKS — A sincere thank you to our family and friends for remembering us with cards, gifts, flowers and calls when we celebrated our 50th wedding anniversary.
—Bernie and Lyla Allison, Inkerman, Ont. 17

**Classified Advertising Rates**
*All Classified Advertising Payable In Advance*
**10 cents per word, $2.50 minimum.**
Classifieds will be accepted by telephone, but must be paid by 10am Tuesday, for publication on Wednesday.
**Tel. 774-2524**
Classifieds Deadline: 10am Tuesday, for publication Wednesday.

# Classifieds

## Card of Thanks

CARD OF THANKS — I wish to thank all the many friends and acquaintances who expressed their concern with cards, phone calls and gifts during my recent illness. Also a special thank you to the neighbors who offered assistance to my wife during my hospital confinement and to Dr. Flowers and Dr. Goldstein for their excellent care.
—Bill Lloyd 17

CARD OF THANKS — We would like to express our appreciation to all those who helped make our summer program for the mentally handicapped successful this year. Thank you to parents, individuals and groups who contributed time, effort and money. It made the program very enjoyable for students and for us.
—Susan Hanson-Johnstone, Jean Milne 17

## Death Notice

COUSINEAU , Napoleon — In Ottawa Civic Hospital on Aug. 2, 1985 in his 74th year. Dear husband of Rose Marion. Dear father of Jeannine (Mrs. Roger Racine) and Claudette (Mrs. Yvon Racine). Funeral service was held Mon., Aug. 5 in Marionville. 17

## In Memoriam

EDGERTON — In loving memory of a dear brother, James Donald Edgerton, who passed away July 30, 1984.
He left us quietly,
His thoughts were unknown,
But left us a memory,
We are proud to won.
—Forever remembered, sadly missed by sister Luella Carkner 17

LATIMER — In loving memory of our beloved daughter and sister, Patricia Anne, who was killed accidentally Aug. 10, 1968.
We mention your name, dear Patty,
We think of you often,
God bless you dear Patty
You're not forgotten.
—Always remembered, Mom, Dad, Nancy, Judy and Familes 17

McRostie — In loving memory of Elsie, who passed away Aug. 2, 1982.
Love's greatest gift - remembrance
—Mother McRostie, Ken Audrey 17

DUNCAN — In loving memory of Don Duncan who died Aug. 7, 1979.
Love's greatest gift - remembrance.
The ache in our hearts remain.
—Irene, Chris, Grant, Kelly, Kathy, Mark, Lori 17

## Coming Events

**POWER PAK IS BACK**
Sponsored by Chesterville Men's Broomball League. Place: Chesterville Arena. Date: Fri., Aug. 16. Time: 8pm to 1am. 17-18

**MIXED PARTY**
Aug. 17, 1985, Matilda Hall, Dixons Corners, in honor of Edwin Duncan and Beatrice Fawcett, 9pm to 1am. Live music. 16-17

**McHAFFIE AUCTION HALL**
Morrisburg. Open every Monday and Tuesday evenings, 6pm to 8pm to receive your consignments. 44tfc

**HI & DRI COUNTRY**
Aug. 9, South Mountain; Aug. 10, Chesterville Legion; Aug. 11, Morewood; Aug. 15, 16, 17, Corkey's in Merrickville. Aug. 18 Sherrey's Restaurant in Spencerville. 17c

**MIXED PARTY**
Karen Beltman and Donald (Bird) Merkley, Matilda Township Hall, Sat., Aug. 10, 1985, 9pm to 1am. Music by The Running Kind. Tickets $4 each. Lunch provided. 16-17

**WEDDING DANCE**
Mr. and Mrs. Gerald Morrow cordially invite all their friends to a wedding dance and meal being held for their daughter, Kelly Lynne after her marriage to Bruce McKennon on Aug. 9, 1985 at 9pm at the South Mountain Agricultural Hall. 14-17

**MID-SUMMER CHICKEN BARBECUE**
To be held at St. Peter's Lutheran Church, Williamsburg on Aug. 11 from 11am to 2:30pm. Everyone welcome. 16-17

**CHATEAU 417 DINING LOUNGE**
In Limoges presents every Saturday and Sunday, Dorothy Porteous on her Honky-Tonk with beautiful country music and songs from the '50s and '60s. The best food in the surroundings. Reserve now, 443-5126. 9tfc

## Coming Events

**OPEN RECEPTION**
Following the marriage of Carole Cayer and Ralph Mitchell, Aug. 10, 1985 at Metcalfe Community Centre at 9pm. 17

**MIXED PARTY**
In honor of Joanne Casselman and Donald Larmour, Sat., Aug. 10, 1985, Chesterville Arena, 9pm to 1am. Music by Power Pak Disco. Lunch served. Everyone welcome. 17

**YARD SALE**
Sat., Aug. 10 from 10am, Concession 7, north of Brinston, follow signs. Organ, $1,200; car, $450; water softener-conditioner, $400; toys; hardware; furniture; clothes; household items; bicycles; books; much more. 17

**BENEFIT DANCE**
Aug. 16 at Crysler Community Centre for Robert and Claire McLeod, Berwick, who lost their barn through fire. Disco, lunch, no jeans. 17-18

**MULTI YARD SALE**
Sat., Aug. 10, 9 until dark. Two miles west of Morewood. Furniture, toys, girl's clothing, all kinds of dishes. 17

**MIXED PARTY**
In honor of Beatrice Fawcett and Edwin Duncan, Sat., Aug. 17, 1985, Matilda Community Hall, Dixons Corners, 9pm to 1am, $3 per person. 20

**MIXED PARTY**
In honor of Cathy Ball and Danny Kelly, Winchester Community Centre (ice surface), Fri., Aug. 9, 1985, 9pm to 1am. Music by Westburg Union. Admission $3 each or $5 per couple. 16-17

**WEDDING RECEPTION**
Ranger and Jane DeVries and Herman and Mary DeVries invite friends and neighbors to attend the wedding reception of their children Jeannette and John, Sat., Aug. 10 at the Osgoode Community Centre, 9pm. 16-17

**MIXED PARTY**
In honor of Mark Redmond and Tammy Armstrong, Fri., Aug. 9, Winchester Community Centre, $3 per person, 9pm to 1am, MoJo Disco. 16-17

**CHEZ SUZANNE OPENING**
**at No. 8 Moffat, Morewood**
Join me for a fresh new look with a precision cut and a permanent wave, especially for you. Many years of experience. Call 448-3506. 17-20

**40th ANNIVERSARY**
The children of Leonard and Rosemary Moriarity, Metcalfe, cordially invite friends and relatives to join with them in the celebration of their parents' 40th wedding anniversary at Metcalfe Community Centre on Sat., Aug. 17, 1985 from 9pm to 1am. Music by Crossovers. Best wishes only. 17-18

**MIXED PARTY**
In honor of Corrinne Craig and Derek Tupper, Morrisburg Civic Centre, 9pm to 1am, Sat., Aug. 17. Music by R&S, lunch served. $3 per person. 17-18

**BALL FINALS**
Carleton-Russell Minor Ball Association finals, the new Kenmore ball park, refreshments, bring lawn chairs, Aug. 10. (Raindate Aug. 11.) 17

**UPPER CANADA VILLAGE RETIREES' POTLUCK PICNIC**
To be held on Sat., Aug. 10, 12 noon at Boucks Hill Legion Hall. Tea, coffee, orange drink provided. Bring your own plate, knife and fork. Plan to attend and renew old friends. 17

**MIXED PARTY**
In honor of Bernadette Heiblein and Peter VanGurp, Sat., Aug. 17, Morewood Community Centre, 9pm to 1am, DJ, $3 per person. Everyone welcome. 17-18


**Winchester Theatre**
**Aug. 7, 8, 9, 10**
**Ladyhawke** (P.G.)
*Matthew Broderick and Michelle Pfeifer. A legend about a girl who is a hawk by day. A fine likable film.*

**PALACE HOTEL**
**Russell 445-9902**
Friday
August 9
*and*
Saturday
August 10
**Dayton**


## Coming Events

**PIONEER HOTEL**
Thurs., Aug. 7, "Ded Ringer", Rock and Roll, Pioneer Hotel, Williamsburg. 17c

**ELEGANCE THROUGH SIMPLICITY**
Handweaving by Klaske Boersma and Mary Morrison. Current fashions for summer and fall wear. Colorful weaving for the home. Open house at the Home Studio of Klaske Boersma, RR2 Russell, Ont., 613-445-2935. Fri., Aug. 16, 5-9pm; Sat., Aug. 17, 1pm to 5pm; Sun., Aug. 18, 1pm to 5pm. 17-18

**ROTARY AUCTION SALE**
Sat., Aug. 10, 10am at Chesterville fairgrounds. 16-17c

**THANKSGIVING TOUR**
**WHEELING W. VA.**
**OCT. 11-14**
Starting at $269 pp. Bus departs locally. Contact:
**FRANK'S TOURS**
**Box 69**
**Williamsburg, Ont., K0C 2H0**
**535-2659**
**535-2888 after hours**
16tfc

**MIXED PARTY**
In honor of Marilyn McDiarmid and Bob Acres, Fri., Aug. 9, Metcalfe Community Centre, 9pm. Music by DJ, $2 per person, everyone welcome. 16-17

**GARAGE SALE**
Melbrook Farms, Highway 31, Harmony Corners, Sat., Aug. 10 and Sun., Aug. 11, 9:30am to 4:30pm. Furniture, clothing, household items, etc. 16-17

**MIXED PARTY**
In honor of Sue Vallee and Steve Vidal, Sat., Aug. 10 at 8pm in the Greely Legion, $2 per person. Everyone welcome. 16-17

**MONSTER BINGO**
Seventeen games plus one $1,200 jackpot. Sun., Aug. 18 at the Morrisburg arena. Door opens at 5pm. Game time 7pm. Admission $2. Sponsors CWL and K of C. Players must be 16 years of age or over. 15-18c

**WEDDING RECEPTION**
Mr. and Mrs. Lynn Loucks and Mr. and Mrs. Erik Therkelsen invite you to attend the wedding reception of their children, Diane and Johnny, Sat., Aug. 10, Chesterville Legion, 8:30pm to 1am. Music by Hi & Dri. 17

**JIM WICKS AND WESTBURG UNION**
Appearing Fri., Aug. 9, mixed party, Cathy Ball and Danny Kelly, Winchester Community Centre, open to public. Sat., Aug. 10, 1pm to 4pm, Winchester Sidewalk Sale, 9pm Ball Hockey Dance, Winchester Community Centre. Mountain Township Agricultural Fair, Fri., Aug. 16, 9pm to 1am, Sat., Aug. 17, Sun., Aug. 18, 1pm to 5pm. Talent contest Saturday 2pm, cash prizes and trophies. Sat., Aug. 17, 9pm to 1am, Cornwall Civic Complex, wedding reception for Linda Manson and Bruce Angus, open to public. 17c

## Auction Sales

**ESTATE AUCTION**
**HOUSEHOLD EFFECTS**
**Estate of Mary McDonald.**
**Held in Morrisburg Arena, Morrisburg, Ont.**
**AUG. 17, 1985**
**commencing 10am**
76-piece Flow Blue china; butternut glazed door cupboard; pine cupboard; oak dining room table; oak glass china cabinet; 7 oak highback chairs; sideboard; oak secretary; music cabinet; 7-piece settee set; round parlor table; footstools; assorted tables and chairs; postmaster's desk; dressers; chest of drawers; wardrobe; washstands; beds; 7' hall mirror; child's oval table.

Birk's silver flatware with Mother of Pearl handles; cruet sets; assortment of silver; dishes; partial set of ironstone dishes.

2 sets of child's dishes; coil oil lamps; pictures; picture frames; wicker baskets; child's wicker chair; verandah bench; stamp collection; postcards; hat pins; hair combs; quilts; clocks; books; linens; blankets; new hooked rugs and rug kits; records; manual and electric typewriter and stand.

Sewing machine; kitchen appliances; Hoover washer and spin dryer; fridge; stove; bar fridge; trunks.

Garden tools; lawn furniture; 19" color TV and stand. More articles too numerous to mention.
TERMS — CASH
**PROPRIETOR**
**Alex Hamilton**
**Morrisburg, Ont.**
— AUCTIONEER —
Flora Dumouchel
Ingleside, Ont.
1-537-2925

**Auctioneer's Note:** Quality sale, plan to attend. 17c

## Auction Sales

**AUCTION SALE**
**REGISTERED, FREE-LISTED HOLSTEIN CATTLE, AND FARM EQUIPMENT**
**On old Highway 17, half mile east of the village of Wendover, Ont.**
**SAT., AUG. 17**
**commencing 10am**
Herd of 73 head of registered and grade free-listed Holstein cattle. 43 cows bred for year-round milking; 13 heifers 2½ years old, bred for fall; 5 heifers 1½ years old, open; 11 heifer calves; 1 bull. The herd is free-listed and 90 per cent registered.

**Equipment:** Tractors: Allis Chalmers 6070 4-wheel drive; new 1985 John Deere 1840 with loader and gravel bucket; White 2-60 Field Boss.

Harvesting Equipment: Super 717 NH harvester with hay and corn heads; 2-16" Dion forage wagons; Ford hay chopper; corn blower; 91 Int. self-propelled combine; gravity box with wagon.

Haying Equipment: 479 New Holland 9" cut haybine; 336 JD baler; NH side rake; stooker; Ford 501 7" cut hay mower; 3 hay wagons with racks; Little Giant 40" hay and grain elevator; 22" and 120" hay elevator in the barn.

Seeding Equipment: JD seeder 540-18 drills; 2-row Cockshutt corn planter; 252 White double discs; George White 570 weed sprayer; 3-pt. hitch, new 1985; 16" chain harrows; fertilizer speader; 3 and 4-furrow Kverneland plow; Vachon 3-pt. hitch ditch plow; 3-pt. hitch fertilizer speader.

Other Equipment: NH 220 Busnell manure spreader; Tandem 12-ton dump trailer; NH 354 grinder-mixer; New Idea snowblower; GW wood splitter; tractor blades, Rino, Black Hawk, Ford; posthole auger; electric straw cutter; round hay feeder; electric New Idea feed cart; electric welder; water tanks; 2 sets of tractor chains; winch for silo; and many other articles.

Feed Storage and Feeding Conveyors: 2 steel Martin silos 17'x42'; 2 Patz 98B silo unloaders; grain bin 17'x18' with unloading auger; Patz 40" silage conveyor from silo to automatic feeder; Patz automatic feeder for 65 cows; 10" Ideal conveyor.

Feed: 10,000 bales of hay, silo full of haylage.

Crop: 50 acres of oats; 20 acres of corn.

Milking Equipment: 550 Golden DeLaval bulk bank; DeLaval pipeline for 51 cows complete with vacuum pumps and washer.

TERMS — CASH
OR CERTIFIED CHEQUE
**PROPRIETOR**
**Roger Tessier**
**Wendover, Ont.**
**1-673-4704**
— AUCTIONEERS —
Leo Menard 232-3916
R. Menard 443-2884
Del Spratt 822-1351
17c

**AUCTION SALE**
**ANTIQUES AND HOUSEHOLD FURNISHINGS**
**Newington Fairgrounds (Hall)**
**Newington, Ont.**
**SAT., AUG. 10, 1985**
**commencing 11am**
**PROPRIETOR**
**Eva Hoople, Newington, Ont.**
— AUCTIONEER —
Flora Dumouchel
Ingleside, Ont.
1-537-2925
17c

**MOVING SALE**
**EVERYTHING GOES**
Moving to small home in Newfoundland, selling hundreds of items. 1 mile north of Winchester on Ottawa Street.
**SAT., AUG. 10**
Commencing 930am, raindate Aug. 11. Wicker loveseat and chairs; upright piano and bench; tables; chairs; couches; La-Z-Boy; car seats; metal beds; televisions; assorted novelties; children's toys; baby items; clothing; push and riding mowers; swing set; garden swing; manure wagon; roller; stancheons; water bowls and pipes; roto-tiller; harrows; 1984 diesel Jetta; 1976 Plymouth; 1975 Torinos; 1982 Valliant; 1936 Chev pickup; utility trailer; plumbing and building supplies; joiner; windows; fans; firewood; weed-eater; sprayer; wheelbarrow; hand plow; water trough; many more items, some from Granny's attic. Advance inquiries 774-5592. 17

**TWILIGHT AUCTION SALE**
**HOUSEHOLD EFFECTS, AND MISCELLANEOUS ITEMS**
**2 miles west of Dixons Corners.**
**FRIDAY EVENING, AUG. 16**
**commencing 6pm**
Complete listing in next week's paper.
TERMS — CASH
**PROPRIETORS**
**Mr. and Mrs. Albert Oelen**
— AUCTIONEERS —
James Cooper 657-4448 Hugh Fawcett 774-3363
17c

## Auction Sales

**AUCTION SALE**
**HOUSEHOLD FURNITURE AND ANTIQUES, CUTTERS**
**Off Main Street east and ¼ mile north on Ottawa Street, Winchester.**
**SAT., AUG. 10**
**commencing 12 noon**
Westinghouse 30" electric stove; Admiral 30" electric stove; General Electric fridge, green; wringer washer; clothes dryer; Philco colored TV, floor model; B&W TV; chrome table and 6 chairs; chrome table and 2 chairs; toaster oven.

Air conditioner; chrome rocking chair; chesterfield and chair, plaid; dining room suite, table, 6 chairs and buffet, new condition.

Console extension table, new condition; 6 lyre-back dining room chairs, new condition; china cabinet, new condition; dry sink; 4-piece bedroom suite plus springs and mattress; ¾ bed, springs and mattress.

Coffee table and 2 end tables; desk, book shelf; electric table lamps; pole lamps; set of dishes, fine china; cups and saucers; occasional chairs; arm chair; mirror; medicine chest; blender; pots and pans; toasters; kettles; iron; radio; clock; pillows; bedding; cutlery; dishes; canister set; small tables.

Hassock; curtains, drapes; magazine rack; TV trays; card tables; barbecue; shovels and scrapers; 5hp snowblower; Skidoo; Esso oil burner for furnace.

**Antiques:** Two cutters; loveseat and chair; dresser; washstand; dressing table; rocking chair; treadle sewing machine; table; small Quebec heater.

Many unlisted terms.
TERMS — CASH
**PROPRIETOR**
**Duncan Levere**
**774-2449**
— AUCTIONEER —
Harold Ball
448-3161

**Auctioneer's Note:** Furniture and appliances all in excellent condition. 16-17c

**AUCTION SALE**
**CAR, FARM MACHINERY, TOOLS, ANTIQUES, AND HOUSEHOLD EFFECTS**
**12 miles west of Spencerville on County Road 21 through Roebuck to Throoptown. Watch for signs.**
**SAT., AUG. 10**
**commencing 10am sharp**
1967 Ford LTD, sells as is; Ford gas tractor, 3-pt. hitch, excellent; 2-furrow 3-pt. hitch plow; IH 3-pt. hitch mower; trailer wagon; corn cutter; cultivator; potato hiller; 2 sets of drag harrows; seed drill; hayloader; fanning mill; horse tongues; circular saw; 2 wheelbarrows; set of scales; belt pulley; belts; farm gates; wagon box.

Lumber; harness; collars; whiffletrees; blacksmith vise; anvil; 3½ hp lawn mower; assortment of hand tools; box of lots of miscellaneous articles; logging chains; forks and shovels; bicycle; milk cans; tires; quantity firewood; Findlay Meteor cookstove.

Woods deep freeze; B&W TV; 2 extension tables; assorted wooden chairs; sideboard; chesterfield and chair; mirrored back buffet; mirrored back china cabinet; small tables; 2 press back rockers; 3 press back chairs.

Wicker rocker; treadle sewing machine; trunks; buffalo robe; Acme wood stove; chest of drawers; 2 washstands; old bureau; 2 dressers and mirrors; two 3-piece bedroom suites; cane back rocker.

Blanket box; pictures; iron bed; aladdin lamp; bedding; linen; quilts; cups and saucers; pots and pans; assortment of dishes; set of dishes; vacuum cleaner; many other articles too numerous to mention.

TERMS — CASH
**PROPRIETOR**
**Harold Forsythe**
— AUCTIONEERS —
James Cooper 657-4448 Hugh Fawcett 774-3363
Lunch Available
16-17c


**Auction Service**
and Sales Management
**HUGH FAWCETT**
**Winchester**
**774-3363**
**JAMES COOPER**
**Cardinal**
**657-4448**

**MRS. USED TV**
Buy, trade, repair, sell used TVs.
$30 and up.
ONE-YEAR WARRANTY
**HIGHWAY 31**
**GLOUCESTER, SOUTH**
½ mile south of Rideau Rd.
**822-0580-1**

Tractor and Equipment Auction
**Friday, August 16**
commencing 10am
Corner of Hwys. 43 & 31
**WINCHESTER, ONTARIO**

**Tractors:** Ford 8N; Ferguson 2085; Farmall C; MH 22G; Cockshutt 35; MF 50; (2) MF 35; (3) JD 1120; AC D-15; DB 880; DB forklift; IH 460; (2) IH 414; IH 434; MF 135 with loader; IH 434 with loader; IH 574; (2) IH 674; (3) Ford 3000; DB 1200 with cab; (2) JD 2130; MF 1085; (2) MF 135; (2) MF 164; JD 4030; White 2-60 FWD with loader; White 700 with cab; IH 966 FWD; JD 2130 with loader; IH 1468; MF 30 industrial; Case 2290; White 1370 FWD with loader; JD 4020 with loader; MF 265; MF 275; White 1265 with loader; IH 886; Ford 5000; White 1365 FWD with loader; MF 265 cab with loader; Case 830; Case 970; Ford 7600; JD 1830; IH 584 with cab; IH 484 with cab; JD 4020; JD 3130; NH 325 Skidsteer (new).

**Combines:** Case 660 with 10' header; IH 105 with 10' header; MF 300; (2) MF 410; NH 985 with 13' header; NI Uni System with 10' header; (3) JD 4400 with 13' header; (2) MF 205; White 7300 with 13' header; Gleaner E with 10' header; NI Uni System with 4R head and Uni-Sheller; MF 300 with 13' header; Gleaner F-2 with 13' header; Gleaner EIII with 10' header; (3) IH 80; Case 600 with 10' header; (2) MF 33 3-row corn head; Case 2R; NH 4R; MF 24 2R; AC 2R; IH 2R; IH 6R; AC 4R; JD 443 4R; IH 843 4R; IH 863 6R; MF 260 2R; NH 15 Flex (new); IH 820 17½' Flex (new); JD 643 6R; pickups.

**Equipment:** IH 3F SM plow; JD 8' disc; 13.6x38 duals; Kverneland 4-furrow plow; cab for IH 474; NI 212 manure spreader; NI side rake; Kewanee 10' disc; boom poles; Oliver 2-furrow plow; 18.4x34 duals; IH 27 baler; IH 12' disc; Dion 3B box and wagon; Ford 5' rotary cutter; MF 12' disc; IH 510 grain drill; Kongskilde 17' cultivator; Harogator 14'; MF 33 grain drill; 9" and 12" post hole digger; JD 13' disc; Kverneland 3-furrow plow; JD 7000 4-row planter; NH 256 rake; (2) IH mower; NH 489 haybine; MF 36 rake; NH 36 flail chopper; JD 2250 SP swather; NH 3523 grinder mixer; IH 710 3-furrow plow; NH 354 grinder mixer.
3-furrow plow; NH 354 grinder mixer.
NH 488 haybine; 3-pt. fertilizer spreader; Carry-all; 4, 5, 6, 7' blades; 4, 5, 6' rotary cutter; snowblower; IH flail chopper; half tracks; Fox blower; Farmhand boxes; Hahn Hi-Boy sprayer; 18.4x34 tire; 18.4x38 tire; 23.1x34 tire; IH 350 Harvester with 1R and pickup; JD 38 Harvester with 2R corn head; IH loaders, IH 540 4-furrow plow; buckets; NH direct cut head; Zero grazing rack; Subsoiler; NH 460 haybine; Ford 5½' flail mower; bale thrower racks; Case 4-furrow plow; wagon and rack; NH 2R snapper head; NH forage blower; IH 56 blower; (4) 11L-15 tires with rims; gravity box with auger and wagon; 2F disc plow; IH 530 manure spreader; 2B forage box with wagon; cedar posts; roll bars; 3-pt. disc; Allied bale stooker; NH 273 baler with thrower.

Announcements made the day of the sale overrule all previous advertisements.

***TERMS:*** *Cash or acceptable cheque with bank letter.*

**Rideau Auctions Inc.**
**Winchester, Ontario**
Days: 1-613-774-2735; evenings: 1-613-258-5095

*THE BEST THING YOU CAN DO FOR OUR BUSINESS... IS LEAVE TOWN.*
**Winchester Tours**
**& Travel Agency Ltd.**
MAIN STREET, WINCHESTER
**Marilyn Sullivan** Travel Counsellor
**Sherri Armstrong** Travel Counsellor
**Emerald Miller** Owner/Manager
(Local) 774-2424
1-800-267-0430 (Area Code 613)

PETRO-CANADA
**Don Guy Fuels**
GAS — DIESEL — FURNACE OIL
BUDGET PLAN — BURNER SERVICE PLANS
**Box 600, Winchester**
774-2203 (Office) 989-3001 (Res.)

**Osgoode Septic Service**
**COMPLETE PUMPING OF HOLDING TANKS AND SEPTIC TANKS**
*— 7-DAY SERVICE —*
Morris Douglas & Sons
**RR1 Osgoode**
**826-2142**

**A&M FLEA MARKET**
HIGHWAY 31, JUST SOUTH OF REGIONAL ROAD 8
GREELY
*on the grounds of A&M Restaurant*
**Open Saturdays and Sundays**
Plenty of indoor and outdoor space available for rent.
**For information call:**
821-3115 or 225-4001

Morrisburg Cornwall
**BLAKELY, CRAIG, VISCOUNT & CO.**
CHARTERED ACCOUNTANTS
P.O. Box 27, Fifth Street
Morrisburg, Ont., K0C 1X0 (613) 543-2981

**K.C.K. ENTERPRISES REG'D**
*WE BUY & SELL BANKRUPTCY, LIQUIDATION STOCK & GOVERNMENT SURPLUS*
Carl L. McLaughlin
**933-1983**
**SHOWROOM & WAREHOUSE**
8 Third Street West
Cornwall, Ontario

**Edgerton-Baker Fuels**
A Division Of Universal Terminals Ltd.
**WINCHESTER 774-3560 MORRISBURG 543-2800**
**Call toll free: 1-800-267-8187** (After hours, weekends and holidays only)
- Fuel Oil, Gasoline, Diesel
- Oil Burner Sales and Service
- Insurance Plan and Budget Payment Plan Available

**carpet city**
*For all your floor covering needs*
**Prescott St., Kemptville**
**258-3426**
*Across from the new Bank of Commerce*

CONFEDERATION LOG HOMES 1867
*Classics of Log Homes*
1867 Confederation Log Homes
KAREN HOLMES
R.R. #4, Winchester, Ontario
K0C 2K0
(613) 774-2391
(EVENINGS)

*Laurentian*
**EXCEPTIONAL HOMES for exceptional people.**
- *White Pine logs, 6" x 12"*
- *Special 1867 design, triple tongue & groove*
- *Complete stability with end-to-end joining, a unique 1867 design*
- *Precision, traditional dovetail corners*
- *All quality Hunt windows and doors*

Pre-Cut Homes & Cottages — Custom Designs
Buildings to 5,000 sq. ft.

# Classifieds

**Water Softeners**
- Free Water Analysis
- Trade-ins Accepted
- Salt Delivery

*REPAIRS TO ALL MAKES.*

Guy Bourdeau
**774-6110**

---

*LADIES:*
Try an easy-to-care-for
**perm**
at
**MARION FAWCETT'S**
**BEAUTY SALON**
540 Henderson Crescent
WINCHESTER
*Open Tues. to Sat.*
774-2175

---

James Purcell
Funeral Home
Spencerville
658-3123

---

**Introductory Offer**
Good until August 24, 1985
**$25.00**
*Color Analysis*
*Beauty Enhancement*
*Wallet swatches of your Season*
**COLORS by Catherine**
774-2167

---

**Duncan**
**Funeral Home Ltd.**
Highway 31
Metcalfe
**821-2120**

---

**WANTED**
Licensed or soon to be licensed real estate sales representatives.

**We offer:**
1. Excellent commission splits.
2. Professional office facilities, management and training.

Applicants must be willing to work full-time, irregular hours and expect an above average income.

CONTACT:
**GRANT BOOTH REAL ESTATE**
Main St., South Mountain
989-2636

---

**SECRETARY REQUIRED**

The Eastern Ontario Health Unit requires the services of a secretary to work in their office located in Winchester. Qualifications expected: Grade 12 commercial graduate (or equivalent), typing, shorthand, bilingual (English/French) preferred. Usual benefits.

Candidates should apply in writing giving complete curriculum vitae to Maurice A. Demers, Business-Administrator, Eastern Ontario Health Unit, 1000 Pitt Street, Cornwall, Ont., K6J 3S5 before 4:30pm on Monday, August 12. (No calls please.)

---

**Century 21**
**McIntosh & Proulx** REAL ESTATE LIMITED member broker
**504 MAIN ST., WINCHESTER 774-3990**

**L371** **$12,000** Morewood. Beautiful large building lot in new sub-division.

**R1205** **$35,000** 66 acres near Hainsville. 2-bedroom home. Financing available to qualified purchaser.

**R995** **$49,900** 50-acre farm, good land on VanCamp Road, 5-bedroom house, large barn requires much work. Make an offer.

**R1214** **$64,900** Near Iroquois. Nearly new 3-bedroom bungalow on one acre, central vac, central stereo, quality, forced air electric furnace.

**R1187** **$79,900** 3-bedroom modern bungalow, large eat-in kitchen, finished rec room, private fenced back yard, paved drive and carport. Immaculate and maintenance free. **PRICE REDUCED.**

**Don McIntosh, 821-3956** **Aline Foubert, 821-3393**
**Barbara Guffroy, 774-2746** **Vera Mitchell, 821-2997**
**Maurice Eyre, 543-2391** **Jim Gibbard, 821-1314**
**Dick Gaiser, 543-2340** **Lynn Irven, 543-3686**
**Linda Fisher, 821-3774** **Allen McCaslin, 989-6011**
**Astrid Bierworth, 774-2119**

MLS MULTIPLE LISTING SERVICE **MAKING HOMES AFFORDABLE, CENTURY 21.™**

---

*R. Wm. Lyon, B. Comm., C.A.*

R. WILLIAM LYON
Chartered Accountant
Box 929, Main Street
Winchester, Ontario K0C 2K0
Bus.: 774-2620
Res.: 989-2725

---

**WARD MALLETTE**
**Chartered Accountants**
547 ST. LAWRENCE, WINCHESTER
**774-3549 or 774-3403**

---

**Newington Lodge**
**Rest Home, Newington, Ont.**
Private, semi and ward accommodations available for citizens requiring 24-hour supervision, room and board.
*Government assistance available if required.*
FOR INFORMATION CALL COLLECT:
**NEWINGTON LODGE: (613) 346-2375**
**DUNDAS MANOR: (613) 774-2293**
*Owned and operated by Dundas Manor Ltd., Winchester, Ontario.*

---

**PSSI**
**SATELLITE TELEVISION SYSTEMS**
**OTTAWA EX. SALE**
***10% DISCOUNT***
**on all systems**
Downpayment required
*Offer Expires 25 August 1985*
VISIT OUR BOOTH
**Call us 1-523-4953**

---

**Ontario Hydro**

**AIR CONDITIONING WINCHESTER AREA OFFICE**

Ontario Hydro invites contractors to submit tenders for the installation of a 30-ton air conditioning system at the Winchester Area office.

Work is to be completed by October, 1985.

Tenders will be received up to 2pm, local time, **WEDNESDAY, AUGUST 28, 1985.**

Tendering documents may be obtained **FROM:** (or for inspection only)
700 University Ave.
6th Floor Reception
(9am to 4pm daily)

**WRITE:** Ontario Hydro
Attn: J.D. Garry, H6 C26
700 University Ave.
Toronto, Ontario, M5G 1X6
Phone: 416-592-3593

The successful tenderer may be required to furnish a performance bond. Further details are contained in the tendering documents.

The lowest or any tender will not necessarily be accepted.

---

**Seaway Valley District Health Council** | **Conseil de santé régional de la vallée de la voie maritime**
P.O. Box 1478
Cornwall, Ontario
K6H 5V5

**Executive Secretary**

The Seaway Valley District Health Council is an advisory body to the Minister of Health on matters related to the planning and co-ordination of health care services within the counties of Stormont, Dundas, Glengarry, Prescott and Russell.

The Council is inviting applications for the position of Executive Secretary.

Reporting to the Executive Director, the incumbent will provide secretarial, administrative and clerical support to the council.

Duties will include reception, typing, recording and transcribing minutes, arranging meetings and travel plans.

The candidates will possess excellent technical skills including typing (65 w.p.m.) and shorthand (100 w.p.m.), five years of senior secretarial experience and be available to attend evening meetings. Word processing would be an asset.

The position is bilingual; ability to speak, read and write in both official languages is required.

This position would be of interest to individuals currently earning $19,500+ annually.

Applications will be received until Aug. 15, 1985 at the following address:

**Seaway Valley District Health Council**
**P.O. Box 1478**
**Cornwall, Ontario**
**K6H 5V5**

---

**Ball Coaches** **Womens Institutes** **Special Event Organizers** **Community & Care Centre, Township Committees** **Girl Guide Leaders** **Hockey Coaches** **Figure Skating Cubs & Scouts Leaders** **Service Clubs** **Library Boards Etc.**

**Volunteer Appreciation Night**

If you have worked in a volunteer capacity in the Township, you are cordially invited to attend an

**Open Reception and Dance**
in appreciation of your efforts

Friday, Aug. 9, 1985
Osgoode Community Centre
6pm - 12 midnight

**Music by Crossover**
Doors Open at 6pm
Cold Buffet 7pm
Dance 9pm - 12pm

*For further information contact:*
*Isobell Colley (826-2513)*
*Hosted by the Township of Osgoode*
*This function licensed under the LLBO*

---

**Carman Refinishers**
*Upholstering*
**Stripping, Repairs, Free Estimates, Furniture For Sale**
*Iroquois* 652-2011

---

**VanKessel CONSTRUCTION** 448-2832
**CHESTERVILLE**
- CUSTOM-BUILT HOMES
- ADDITIONS
- RENOVATIONS
- REC-ROOMS
- CEMENT FLOORS
- BACKHOE SERVICE

**Peter VanKessel**
HUDAC NEW HOME WARRANTY PROGRAM

---

**GUARANTEED INVESTMENT CERTIFICATES**
90 days ..... **9%**
5 years ..... **11%**
*(Rates subject to change)*
**BRUCE KERR**
**Winchester, 774-2456**
BICCUM McINTOSH LTD
**Winchester, 774-2832**

---

**Shell B.M. Graham Fuels Ltd.**
**DISTRIBUTOR FOR SHELL OIL PRODUCTS**
- Gasoline • Oils • Diesel Fuels • Motor Oils
- Furnace Fuel • Stove Oil
- Government Inspected Meters
- Furnace Repairs and Cleaning

**527 Fred St., Winchester 774-2109**

---

**Church Directory**



**TRINITY BIBLE CHURCH**
**A.G.C.**
**Rev. J. Fast, 826-2635**
**Church, 826-2444**
11am - Morning Worship.
7pm - Evening Worship.
Thursday Prayer and Bible Study
7:30pm
Located just off road 114 and 25.
14tfc

**BAPTIST CHURCH SERVICES**
**B.C.O.Q.**
**Pastor: Ernest Cox, B.A., M.Div.**
**Ormond**
9:45am - Worship Service.
**Winchester**
11am - Worship Service and Nursery.
**South Gower**
7:30pm - Worship Service.
37tfc

**CHRISTIAN REFORMED CHURCH**
**Williamsburg, Ontario**
**Minister: Rev. Wieger DeJong**
**9:30am** - Morning Service.
**7:30pm** - Evening Service.
Nursery provided during both services. You are invited to worship with us.
51tfc

**ANGLICAN CHURCH SERVICES**
**The Rev. J.D.A. Dobson**
**774-2236**
**HOLIDAY SCHEDULE**
**St. Matthias, Winchester**
**11am** - Holy Communion.
**Metcalfe Parish**
**Greely**
**9am** - Holy Communion.
17c

**WINCHESTER PASTORAL CHARGE**
**Rev. E.S. Royle, B.A., B.D.**
**774-2071**
**WINCHESTER UNITED CHURCH**
**11am** - Worship Service
**WINCHESTER SPRINGS UNITED CHURCH**
**9:30am** - Worship Service
16tfc

**WESLEYAN CHURCH**
**Winchester**
**9:45am** - Sunday School
**11am** - Worship Service
**7:30pm** - Ecumenical Service at Winchester Park
**Pastor: Ray E. Wahl**
**B.A.Sc., M.Div.**
**774-3137**
16tfc

**ST. PAUL'S PRESBYTERIAN CHURCH**
**Winchester**
**Minister:**
**Rev. Leslie G. Smith, C.D.**
**1-741-7071**
**Clerk: 774-3275**
**11am** - Public Worship.
**Knox Presbyterian Church**
**Mountain**
**9:30am** - Public Worship.
9tfc

**HARMONY COMMUNITY CHURCH**
**8 km north of Winchester**
**Highway 31 and Ormond Road**
Nursery facilities available at all services.
9:30am - Sunday School.
10:30am - Worship Service.
7:30pm - Evangelistic Service.
30tfc

**ST. MARY'S CATHOLIC CHURCH**
**Chesterville**
7:30pm - Saturday.
9am and 11am - Sunday.
9am - Weekdays.
**Rev. J. Appelman, Pastor**
5tfc

**ST. DANIEL'S CATHOLIC CHURCH**
**South Mountain**
9am - Sunday Mass.
**Rev. W.J. Lynett**
5tfc

---

**the co-operators**
**Insurance Services**
**Lyle & Sandi Smith**
Sales Representatives
Life, Auto, Home, Commercial, Farm
**29 King St., P.O. Box 537**
**Chesterville, Ont., K0C 1H0**
**Bus.: 448-3300**

---

**Audrey's**
*- Dresses - Sportswear*
*Also large selection of maternity wear.*
***Summer ½ Price Sale Now On***
**1490 Bank St., Ottawa**
**Just south of Billings Bridge**
**Lots of free parking 733-0689**

---

MOREWOOD INDUSTRIES
**Bargain Centre**
**UP TO 50% OFF**
**Windows, doors, kitchen cabinets, carpets and many other items.**
*Hours: 8am to 5pm, Mon. to Fri.*
**Tel. 448-2629**

---

**Notice of Public Meetings**
Concerning
**Proposed Official Plan Amendment**

Take notice that the Council of the Corporation of the Township of Osgoode will hold public meetings under Section 17 of The Planning Act 1983, to consider proposed Offical Plan Amendments for the Villages of Osgoode, Greely, Metcalfe, Vernon, Marionville and Kenmore.

The public meetings are scheduled as follows:

**Village of Greely**
Greely Community Centre Hall, Monday, Sept. 9, 1985 at 8pm.

**Villages of Vernon, Kenmore and Marionville**
Vernon Recreation Centre Hall, Tuesday, Sept. 10, 1985 at 7:30pm

**Village of Osgoode**
Osgoode Community Centre Hall, Wed., Sept. 10, 1985 at 7:30pm.

**Village of Metcalfe**
Metcalfe Community Centre Hall, Thurs., Sept. 12, 1985 at 7:30pm.

Any person may attend the Public Meetings and/or make written or verbal representation either in support of or in opposition to the proposed Official Plan Amendment.

Additional information relating to the Proposed Official Plan Amendment is available for inspection during normal office hours at the clerk's office in Metcalfe.

*Dated at the Township of Osgoode this 8th day of August, 1985.*

**Wayne Robinson**
Clerk, Township of Osgoode
Telephone: 821-1107

---

Don Powell Fuels Ltd.
**Esso**
Gasoline - Diesel Fuel - Heating Oil
Farm & Industrial Lubes
**KEMPTVILLE 258-3343**
**WINCHESTER 774-2101**
Burner Service
**Dwaine Armstrong 774-3527**

---

**RUSSELL I•D•A• PHARMACY**
**110 CRAIG STREET, RUSSELL 445-5555**
**STORE HOURS:** 9am-7pm, Monday, Tuesday, Thursday, Friday; 9am-9pm, Wednesday; 10am-4pm, Saturday
**I•D•A•**

---

THE **HOTTEST** MEAL BARGAIN
IN OUR **COOL** DINING ROOM
AT THE
**PAQUIN PARK BUFFET**
**FEATURING THIS WEEK:**
-Roast Hip of Beef
-Corned Beef and Cabbage
-Roast Potatoes and Hot Vegetables
-Homemade Soup, Salad Bar
-Dessert
**$7.95**
And **much more** only
**serving Saturday and Sunday, 4-9pm**
**Reservations: 543-2026**
-REGULAR MENU ALSO AVAILABLE-
Last chance to see **hit** comedy-thriller
**"I'll Be Back Before Midnight"**
This week at **Upper Canada Playhouse**
*(Ends Saturday, Aug. 10)*

---

**POWER PAK IS BACK!**
**FEATURING THE REUNION OF THE ORIGINAL POWER PAK DISCO WITH VINCE ("MOJO") COUSINEAU AND JEFF ("HEIFER") STEWART.**
*Sponsored by Chesterville Men's Broomball League.*
**CHESTERVILLE ARENA**
**Date: August 16**
Time: 8pm-1am

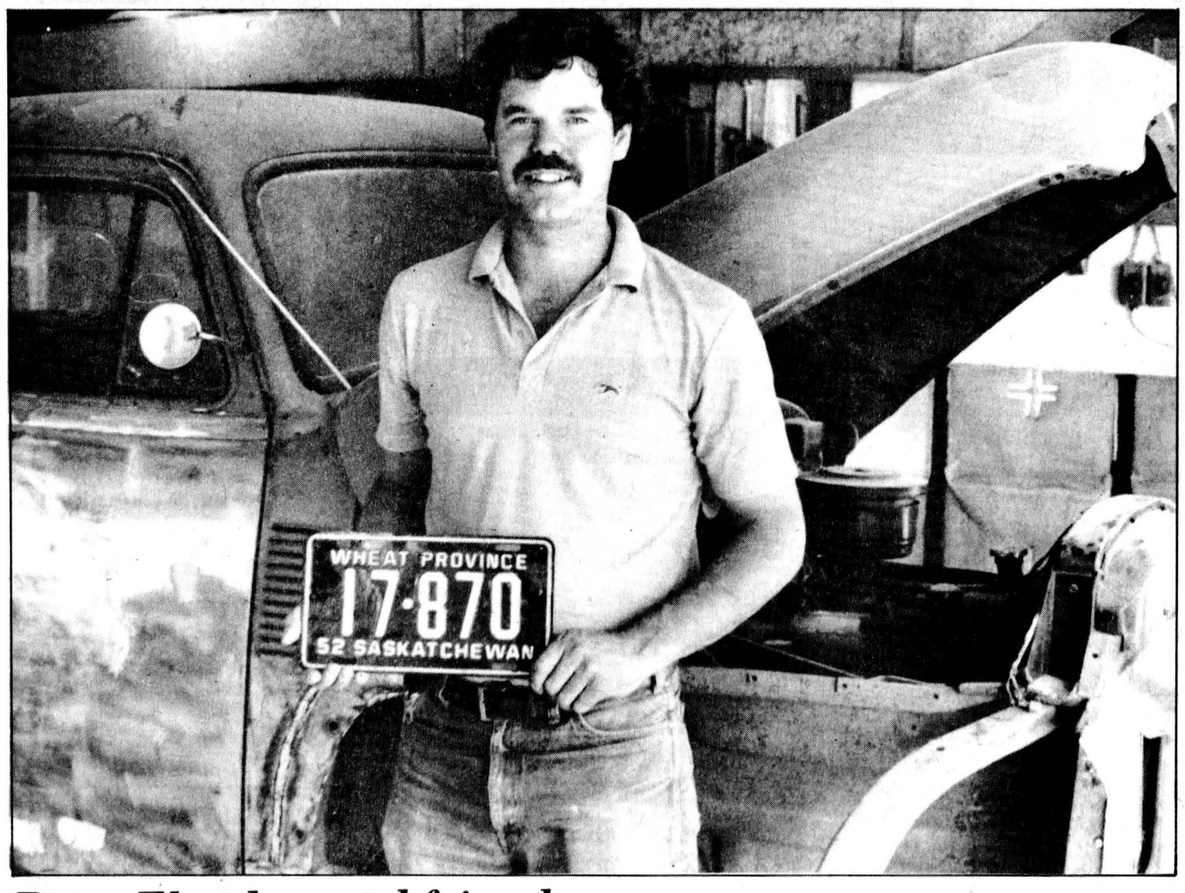


*Dave Fletcher and friend*

# Restoring old 1952 GMC almost community project

VERNON — There is a special fascination about the 1952 GMC pickup truck Dave Fletcher hopes to restore to mint condition. According to his brother Bob, the truck is the same age he is.

The proprietor of Vernon's Dominion Garage since May 1, Dave has been restoring vehicles as a hobby for over 20 years. A former resident of Ottawa, he spent three and a half years in Saskatchewan before returning to Ontario in March. When he came back, his latest pet project, the GMC pickup, came with him.

Since then, the truck has monopolized Dave's leisure time, and has become something of a "community project" in Vernon. "Everyone helps," he said. "Even the boys who pump gas."

With a 1951 model to take replacement parts from, the project was off and running. "I was lucky, I found one in Hallville," Dave said. According to Carmen Brown, an employee at Dominion Garage for 30 years, the 1951 model is considerably scarcer these days than the 1952 trucks. One day, Dave hopes to have them both on the road.

While living in Saskatchewan, Dave's parents asked him to find them a used pickup truck, and the 1952 GMC seemed to be the best deal for the money. "It runs like a top," he said. He later decided it was "too good to haul stuff around in," and the restoration project began.

Since then, the box has been reassembled, the frame sandblasted, and rusted portions of the body replaced by welding in fresh pieces of steel. All the paint will be stripped off and eventually replaced with the truck's original maroon color. "I would like to have it pretty much done by the time the snow flies," Dave said.

He is also working on another restoration job, although the truck has priority at the moment. One day, Dave hopes to be the proud owner of a fully restored 1959 MGA, a two-seater British sports car capable of speeds up to 120 miles per hour in its day.

The MGA, acquired from a friend out west, is a very rare make of which only 2,200 were manufactured. The last MGA was built in 1962.

"It makes a whole lot of sense, restoring an old car," said Dave's brother Bob. "It goes up in value every day."

Dave said one of the challenges of restoration is finding parts, and "repairing what's there."

"They're a rarity," he added. "It's not like mass-production cars today, where everything's just whipped together."

"There's prestige in driving it (the pickup truck)" said Bob. "Even when it was all beat up, it turned heads."

Dave said his first restoration project, which he tackled with a friend in Ottawa 25 years ago, was a TR3. Both Dave and his friend have kept up the hobby since then, and both moved to Saskatchewan.

"He's still out there," Dave said. "His backyard in Saskatoon is just a graveyard of sportscars."

One day, Dave said, he would like to restore an original Jaguar XKE as a "dream project." Until then, he is willing to help other antique enthusiasts in the area to restore their own vehicles.




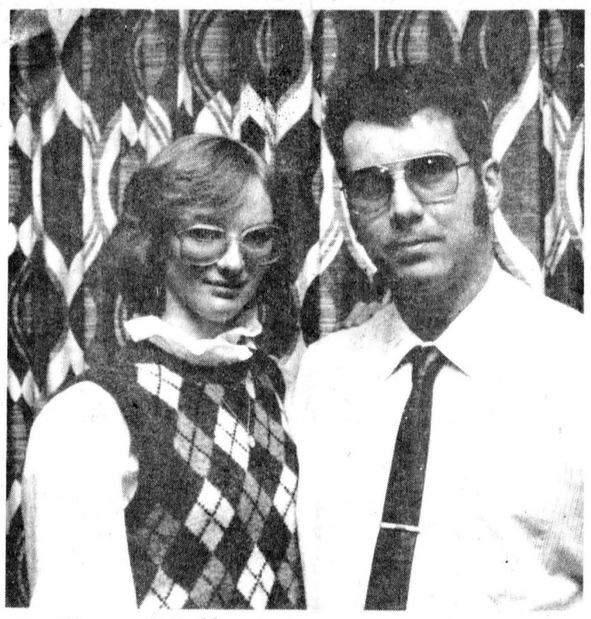

*Ball — Kelly*

Mr. and Mrs. Eric Ball, RR3 Chesterville, are pleased to announce the engagement of their youngest daughter, Catherine Elizabeth to Daniel Robert Kelly, son of Mr. and Mrs. Raymond Kelly, Chesterville. Marriage to take place Sept. 21 at 6pm, Winchester United Church. Closed reception. Photo by Norman Crone



*25th Anniversary*

Married on August 6, 1960 in Winchester, Ontario, Roy and Kay Porteous. Thank you for the love, devotion and support that you both have given us over the years.
— Peter and Nancy

## University students use grant for children's show

WINCHESTER — Free entertainment for children is being offered this month at the Winchester and Crysler branches of the Stormont, Dundas and Glengarry library.

Three university students employed through the Challenge '85 program will present the hour shows, which combine dance, drama and comedy for children of all ages.

Centrestage will be presented Wed., Aug. 21 at the Winchester library and at 1:30pm the same day at the Crysler library.

The Crysler branch also invites children from ages five to 10 to the library at 2pm Aug. 16 for a puppet show presented by the Vagabond Puppet Theatre.

The Vagabonds will present two short plays in French with music and entertainment. The adventures of Claudine the little frog and the miserable dragon, and the antics of Oof the magician and the dragon will provide the entertainment.

The plays are sponsored by Challenge '85, and Employment and Immigration Canada summer employment program, and the Ontario Library Service-Rideau, an agency of the Ontario Ministry of Citizenship and Culture.

## Conserve or jam, jelly or preserve?

by Kathy Simpson

How does jelly differ from jam? What are fruit conserves and fruit preserves? Glancing through a cookbook can leave you puzzled with the many possibilities for preserving fresh fruits.

Preserved fruit mixtures are grouped into different categories depending on how they are prepared. The following list will help you differentiate between each type.

Jams are made from whole, cut or crushed fruit, boiled with sugar to make a thick spread. The pieces of fruit should be evenly distributed throughout the mixture.

Jellies are made from the strained juice of cooked fruit, which is then boiled with sugar. The jelly should be clear and firm enough to hold its shape when turned out, yet tender enough that it will quiver.

Marmalades are made from citrus fruits alone, or in combination with other pulpy fruit. The peel is sliced or minced and is suspended in the jelly.

Conserves are made from a combination of fruits that are left whole, or cut into large pieces. Nuts and raisins are often added. Conserves have a thinner consistency than jams. They are used as toppings on cake or ice cream.

Preserves are made from whole small fruit or pieces of large fruit, cooked in a syrup until plump, tender and clear.

Fruit butters are made from fruit pulp, cooked until thick and seasoned with spices.

Freezer jams are made from uncooked fruit that is sweetened and combined with commercial pectin. These must be stored in the freezer or refrigerator.

Sugarless jams and jellies are made from fruit sweetened with an artificial sweetener. A gelling agent (such as gelatin or pectin) or a thickening mix is needed. These jams and jellies must be stored in the refrigerator for no longer than 4 to 6 weeks.

It is hard to beat the taste of home preserved fruits in any form whether it is raspberry and redcurrant jelly or peach conserves. Since they are low in nutrients and high in energy they should be eaten in moderation.

Before starting to make jam, jelly or preserves make sure you are using a reliable recipe. The Ontario Ministry of Agriculture and Food offices have information booklets on jams and jellies available free of charge.

## CG Liberals plan celebration picnic

KEMPTVILLE — The Carleton-Grenville Liberal Association is inviting local party faithful to attend the first celebration picnic to be held at the Baxter Conservation Area Sun., Aug. 25.

Hips of roast beef and enough corn for at least 300 guests will be provided for the fund-raising event which organizers hope will become an annual affair.

Ontario Minister of Energy and Natural Resources Vince Kerrio has been invited to attend, as well as Liberal members of the legislature from other ridings.

The Carleton-Grenville Liberal Association has also arranged for a cash bar for the afternoon event, to be located at the Baxter pavilion.

Ralph Raina of Kemptville, association vice-president, says tickets will be $7 for adults and $3 for children under 12. Children under three will be admitted free.

"There is great enthusiasm for this party," said Raina. "We have plans for entertainment and we hope to bring in Liberals and their families from all surrounding areas."

Raina was appointed chairman of the event at a recent executive meeting, which also confirmed Bob McKinistry of Kemptville as the new president. McKinistry replaces Roy Murphy, who has resigned.

Ontario

**NOTICE OF PUBLIC MEETING**

TAKE NOTICE THAT a Public Meeting of the Liquor Licence Board of Ontario will be held at the COURT HOUSE, COURT HOUSE AVENUE, BROCKVILLE, ONTARIO on THURSDAY, AUGUST 29th, 1985 at the hour of 11:00 o'clock in the forenoon, at which time the Board will hear an application in accordance with the Liquor Licence Act, and Regulations thereunder.

The following establishment has applied for a licence of the class indicated, and the application will be entertained at the aforementioned location and time:

**Application For New Licence**

**Winchester Restaurant Concession 7, Winchester Township (Winchester)**
**Dining Lounge Licence and Patio Licence**
**Applicant: Nancy Laurianne Gendron**

AND FURTHER TAKE NOTICE that any person who is resident in the municipality and who wishes to make representation relative to the application, shall make their submission to the Board in writing prior to the date of the hearing, or in person at the time and place of the hearing. (Copies of written submissions will be forwarded to the applicant).

Liquor Licence Board of Ontario
55 Lakeshore Boulevard East
TORONTO, Ontario, M5E 1A4

MINISTRY OF CONSUMER AND COMMERCIAL RELATIONS
THE LIQUOR LICENCE ACT

LLB85238

OFFICIAL
PASSPORT
PHOTOS
I.D. — CITIZENSHIP
FINISHED WHILE-U-WAIT
WAYNE LAPRADE
PHOTOGRAPHY
CHESTERVILLE
448-2852
10 Streeterpete Rd.

Repairs, Renovations & Custom Homes
Specializing in Preserved Wood Foundations
— CALL —
DALE ADAMS
FOR FREE ESTIMATES
448-3720

Bingo Marathon
FRIDAY, AUG. 16
At Glengarry Sports Palace
MacDonald Boulevard Alexandria
Starting time 8:00pm
40 GAMES AT $50 EACH
20 GAMES AT $100 EACH
12 SPECIAL GAMES 50/50
1 game on regular cards
$2,000.00
5 DOOR PRIZES OF $100
FREE LUNCH AT MIDNIGHT
FREE COFFEE ALL NIGHT
Regular cards 3 for $1, 7 for $2, 15 for $4. Special cards, 3 for 50¢, 7 for $1, 15 for $2
Admission
$25 per person includes 18 cards

Looking for a full service body shop?
You've found it!
Dominion Garage
Highway 31, Vernon
821-2164
We provide to you, our clients...
—Free written estimates
—Insurance work, all claims handled efficiently
—Collision repairs, on bodies and fenders
—Rust repairs, on bodies and fenders
—Sand blasting
—Welding, electric and gas
—Towing service, and
—Much, much, more
INVITATION
You are invited to visit the Dominion Auto Body Shop in Vernon, to see the ground up restoration work in progress on a classic 1952 GMC ½-ton pickup truck.
We restore classics and antiques. Let's talk, your classic or antique could be our next, call 821-2164 or cut out and save this notice!
MEMBERS ONTARIO MOTOR LEAGUE C.A.A

SAVE $ NOW
Join our
Winter Comfort Club
Only $84.00 for 1 year.
Our best furnace parts plan.
Farm diesel, lubricants, gas.
It may seem strange to you to hear an oil company say that we do want to help you burn less oil and reduce your home heating costs. We believe by modernizing and updating your present system we can accomplish this for you. To show you that we mean what we say, we offer you a "FREE EFFICIENCY TEST" of your oil heating equipment. Our technicians are trained to perform the most up-to-date analysis of your system with our new electronic equipment. You have our personal promise that our representative will be open and honest with you.
Edgerton-Baker Fuels
HEATING AND PLUMBING
(A DIVISION OF UNIVERSAL TERMINALS LTD.)
Call toll-free 1-800-267-8187
AFTER HOURS, WEEKENDS AND HOLIDAYS ONLY
WINCHESTER 774-3560
MORRISBURG 543-2800
Member of the Home Energy Group
dedicated to home energy conservation

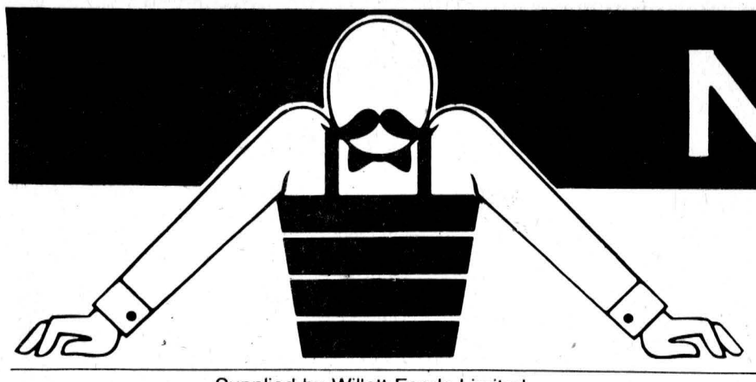

# MR.GROCER

Supplied by Willett Foods Limited

## Hot Summer Savings!

Independently owned and operated by Bill Aldrich and Tom Morrow

## GROCERY SAVINGS

All Purpose, Regular Grind Vacuum Packed
**Chase & Sanborn Coffee**
with coupon below **2.39** 369 g pkg.
(special retail price-2.89 without coupon)

Martins, Reconstituted
**Apple Juice**
1.36 litre tin
**.89**

Home Pride Stone Ground
**Whole Wheat Bread** 675 g loaf **.69**

Canada No. 1 Grade Willett
**Salted Butter** 454 g pkg. (1 lb.) **2.29**

| | | | | | |
|---|---|---|---|---|---|
| Kellogg's Bran Flakes | 400 g box | 1.19 | Lynch's Olde Style Lemonade Crystals | 775 g cont. | 2.49 |
| Heinz Bread & Butter Pickles | 750 mL jar | 1.89 | Grape, Orange, Apple or Fruit Punch Snoopy Drinks | 3 x 250 mL tetra pak | .99 |
| Swift Premium Luncheon Meat | 340 g tin | 1.59 | Palanda Mandarin Oranges | 284 mL tin | .59 |
| Kraft Asst. Varieties BBQ Sauce 755 ml | | 1.39 | Kraft Miracle Whip | 500 mL jar | 1.59 |
| | | | Green Giant Niblets Corn 12 oz. | | .69 |

White, Yellow or Almond, Royale
**Bathroom Tissue** 8 roll pkg. **2.99**

Old Dutch
**Liquid Bleach** 3.6 litre btl. **.99**

White, Pink, Yellow or Almond
**Royale Facial Tissue** box of 100 **.99**

Regular or Diet Pepsi or Diet Seven-Up or
**Seven-Up** 750 mL ret. btl. (plus .30 dep.) **.59**
(Also Same Variety, 24 x 280 mL tins - case 7.99)

Assorted Flavours
**Jell-O Jelly Powders** 85 g pkg. **3/.99**

Orange Pekoe
**Red Rose Tea Bags** 227 g pkg. **2.49**

Assorted Varieties
**Colonial Cookies** 400 g, 450 g pkg. **1.69**

**Crisco Vegetable Oil** 1 litre btl. **2.49**

In Oil or Water, Chunk Light
**Bye The Sea Tuna** 184 g tin **.99**

Good Humour, Frozen Assorted Flavours
**Popsicles** box of 24 **1.99**

| | | | | | |
|---|---|---|---|---|---|
| Allens White Vinegar | 4 litre btl. | 1.99 | Liquid Ivory Dish Detergent | 1 litre btl. | 2.49 |
| Facial Jergens Bar Soap | 360 g pkg. of 4 | 1.39 | With pork in tomato sauce Van Camp Beans | 14 oz. | .89 |
| Frozen Sunpac White or Pink Lemonade | 12.5 fl. oz. tin | 3/.99 | Liquid Fleecy Fabric Softner | 3.6 litre btl. | 2.99 |
| Pieces & Stems Money's Mushrooms | 10 fl. oz. tin | .79 | Nursery, Lilac, Beauty Rose or Bathroom Wizard Air Freshener | 170 g aerosol can | .99 |
| Frozen, High Liner in Light Tempura Batter Haddock or Sole | 350 g pkg. | 2.49 | | | |

Bessey's **Slush** 6 x 100 ml **.79**

Pure Spring Ginger Ale, Orange, Cream Soda and Hires Root Beer 750 ml ret. bot. **.59**

Dandee **Hots & Ham** Doz **.99**

Diet Pepsi, Pepsi, Diet Seven Up or Regular Seven Up **5.99** 24 x 280 mL

Breton **Crackers** 225 g **1.49**

Happy Vale ½ PRICE **Date & Nut Loaf** 227 g **.79**

Lantic White Sugar 4 kg **1.49**

Celestial **Fancy Teas** 37 g **1.99**

York frozen **Vegetables** 1 kg **1.99**

## MEAT

Fresh Ontario Picnic
**Pork shoulder roast** 1.72/kg **.78** lb.

CHECK OUR NEW LOW BEEF PRICES!

Bake, broil or barbecue shoulder butt
**Pork chops** 2.38/kg **1.08** lb.

Mary Miles, rindless, sliced side
**Bacon** 500 g pkg. **1.98**

FRESH Backs attached
**Chicken legs** 1.94/kg / lb. **.88**

| | | | | | |
|---|---|---|---|---|---|
| Naturally aged federally inspected Blade steak | 3.26/kg | 1.48 lb. | For meat loaf or patties medium Ground beef FRESH DAILY | 3.48/kg | 1.58 lb. |
| Skinless & deviened Beef liver | 1.94/kg | .88 lb. | Mary Miles sliced Cooked ham | 375 g pkg. | 2.18 |
| Naturally aged, federally inspected Boneless Stewing Beef | 3.92/kg | 1.78 lb. | Mary Miles hot or sweet Italian sausage | 3.26/kg | 1.48 lb. |

Boneless, Lean'N Ezy
**Cooked meats** 4.37/kg / lb. **1.98**

The Children's Favourite, Davern Farms
**Wieners** 450 g pkg. **.98**

| | | | | | |
|---|---|---|---|---|---|
| Boneless Lean and Easy Cooked Hams | kg 4.37 | lb 1.98 | Fresh Ont. Pork Shoulder Butt Roast | kg 3.48 | lb 1.58 |
| Fresh Ont. Pork Shoulder Fast Fry Butt Chops | kg 2.82 | lb 1.28 | Fresh Daily Regular Ground Beef | kg 3.26 | lb 1.48 |
| Fresh Ont. Pork Picnic Roast Boneless | kg 3.26 | lb 1.48 | Pride of Canada Dinner Hams | kg 6.37 | lb 2.89 |
| Canadian Queen Sliced Cooked Ham 175 g | | 1.38 | Burns Breakfast Sausage | kg 3.73 | lb 1.69 |

## DELI

| | | | | | |
|---|---|---|---|---|---|
| Bitners Black Forest Ham | .77 /100 g | 3.48 | Bitners All White Turkey Roll | .94 /100 g | 4.28 |
| Fearman's Deli Sliced Polish Coil | .37 /100 g | 1.69 | Deli Sliced Cooked Ham | .46 /100 g | 2.09 |
| Bitners Bacon & Liver Sausage | .37 /100 g | 1.68 | Burns Campfire Garlic Coil | .48 /100 g | 2.18 |

## FREEZER ORDERS

All Beef
Canada Grade "A"
GIVE US A TRY All available at very competitive prices BEFORE YOU BUY!!
100% Satisfaction Guaranteed
FRONTS, SIDES, HINDS
Cut and wrapped according to your instructions
1 WEEK WAITING PERIOD — USUALLY LESS

## PRODUCE

Product of U.S.A. Canada No. 1 Green Seedless
**Grapes** Lb **.78**

Product of Ontario Canada Fancy
**Quinte Apples** Lb **.58**

Product of U.S.A. Canada No. 1
**Red Plums** Lb **.98**

Product of Canada Canada No. 1
**Cucumbers** 5 / **.98**

Product of Canada
**Jumbo Broccoli** Each **.98**

Product of Ontario Canada No. 1
**Large Celery** Each **.68**

Product of Canada Canada No. 1
**Potatoes** 10 lb bag **1.28**

## BAKERY

Fresh from the Oven
**Italian Bread** 18 oz. **.89**

Fresh From The Oven
**Kaiser Rolls** 6 / **.89**

Fresh From The Oven
**Pumpkin Pie** 680 g **2.29**

CLIP AND SAVE
Pay only $2.39 with this coupon on the purchase of one 369 g pkg. All Purpose, Regular Grind Vacuum Packed
**Chase & Sanborn Coffee** Mr. Grocer
Values effective until close of business Saturday, August 10, 1985. Special retail price of $2.89 without coupon. Limit: one coupon per purchase. 0300912rl
PAY ONLY **2.39** WITH THIS COUPON

**STORE HOURS**

| | |
|---|---|
| Monday 9-6 | Thursday 9-9 |
| Tuesday 9-6 | Friday 9-9 |
| Wednesday 9-6 | Saturday 9-6 |

WE RESERVE THE RIGHT TO LIMIT QUANTITIES
Values effective until close of business Sat., August 10, 1985 at Morrisburg store only

**OUR PRICES BRING YOU IN. OUR PEOPLE BRING YOU BACK!**