THE MORRISBURG LEADER

VOL. 90, NO. 34. MORRISBURG, ONTARIO, FRIDAY, AUGUST 22nd, 1952. SINGLE COPIES 5c

'Replacement' or 'Market' Value??

A FRONT PAGE EDITORIAL

There is in Morrisburg a committee known as The Morrisburg Seaway Committee. This committee was formed at a public meeting of the citizens of this town, and its aims are to protect and insure the interests of the citizens, in the event of the development for power and navigational purposes of the St. Lawrence River.

Recently this Committee submitted a brief to the International Joint Commission, at the invitation of that body to any interested parties to speak for or against the St. Lawrence project.

It seems to the writer that there is in Morrisburg an attitude among some citizens that everything will be okay, and that they will be looked after, relocated and re-established in business. Just how fallacious is this attitude and just how serious is the situation facing business and property owners here, can be illustrated by quoting the Committee's brief to the IJC., which says in part:—

"An examination of the laws now in effect in this Province disclose that any property may be expropriated before payment therefore, or even before matter of compensation has been settled, by filing a description of same in the Registry Office. Upon filing of such description, the owner or occupant may be summarily evicted. The matter of compensation, whether it is Municipal, Provincial, Federal or special legislation, is arrived at (1) by agreement; (2) failing agreement, by reference to some designated person or Board, or some designated judge, or by arbitration. In the event that either of the parties is still dissatisfied, an appeal to the Courts is provided. Past experience indicates that most settlements are made by agreement. Although the party whose land is being taken may not be entirely satisfied with the amount paid, he weighs his dissatisfaction against the delay and expense of arbitration or recourse to the Courts, and chooses the lesser of two evils.

At this time the legislation concerning the taking and compensation, is found in Chapter 100 of the 1952 Statutes of Ontario, Section 7, sub-section 2 & 3. This last sub-section makes reference to the the Public Works Act of the Province of Ontario, and states that that Act shall be followed with regard to "the fixing, payment and application of compensation". An examination of that Act leads to an examination of cases decided in our Courts to determine the principles upon which compensation is fixed.

The basic principle is "market value". Mr. Leslie Blackwell, Q.C., former Attorney General for the Province of Ontario, appeared before the Commission at Cornwall, and on behalf of the Ontario Hydro Power Commission of the Province of Ontario, stated that everyone would be paid on the basis of "fair market value".

"To determine fair market value, one needs to examine the amounts being paid for properties. An examination of the transfers of property in the Village of Morrisburg, which have taken place in the last fifteen years reveals (and this information is on record in the Registry Office for the Registry Division of the County of Dundas) that: during that period scarcely any residential properties have sold for as much as $10,000; twelve or fifteen have sold for as much as $7,000—$8,000; a few more have sold for as much as $5,000; and the great majority for less than $4,000. During the same period of fifteen years, there have not been sufficient transfers of commercial property to warrant quoting any figures which would establish a market value for such properties."

The above quotation gives the crux of the whole situation, and the most pertinent facts which are not presently realized by most of those people who would be dispossessed by the proposed development. The law regarding expropriation is just as binding on the expropriating authority, whether that authority be the municipal, provincial or federal government, or some other body, as it is on the individual, and under the present law it would be illegal according to the statutes of the province, for any expropriating authority to pay any more than the MARKET VALUE OF THE PROPERTY CONCERNED. Now one need not be any mental giant to know that the present market value of property in Morrisburg, and in most of the surrounding district, which would also be affected by the waterway is only a fraction of what the replacement value of residential and business properties would be. But there is no getting around the Statutes of the Province of Ontario. They are there, and they must be respected — or they must be changed. That, in a nutshell is what the Morrisburg Seaway Committee is endeaovuring to do — to have that one expression "fair market value" changed to "replacement value". To put it in its simplest form—if the recommendation of the Morrisburg Seaway Committee is carried out, and if YOUR property is expropriated for the Seaway development, then you will be allotted another property of comparable quality and value to the one you now own, or you would be compensated to the REPLACEMENT value of your property.

It is just as simple as that, and it is a matter of extreme importance to every property owner in this village and the surrounding district which would be affected by the development.

Letters To The Editor

Editor, Morrisburg Leader,
Morrisburg, Ontario.

Dear Sir—Your reporting of matters concerning the projected Seaway and Power Development as they affect local and district residents deserves the approbation of Morrisburg citizens generally. Particularly since your writings have evoked a congratulatory message from our absentee member of the Legislature who appears to be out of touch with problems and confusion confronting the peoplel here.

It is welcome news indeed, that Mr. Challies pledges himself to work "on a basis of merit and not on a narrow political basis". He will find support for this if he pursues this attitude and has rescinded at once the harmful legislation passed by the last Ontario Legislature and still unproclaimed and which would have placed the property and individual rights of the people under the thumb of a single political organization, rather than on an impartial basis of justice.

We were nevertheless amazed at the comments expressed in Mr. Chalies letter as follows: "If I had been advised is time, I would have arranged my appointments so that I could have been present and at least kept some of the discussions on track."

This expression smacks of endeavouring to muzzle any comments, whether constructive or not, that did not conform to his liking. This public meeting was well advertised in advance in The Leader. It is doubtful if any of the newspaper reporters were personally invited to attend — but in view of its importance they were on the alert taking an interest in it. The purpose was clearly stated to permit private citizens to express their personal opinions so that the authorities might be advised and aware of the problems and sentiments of the people themselves. Whether or not there was any harm in the varying reports of the press by the different papers, remains to be seen. We would prefer to trust the judgment of the people themselves—they can read and form their own opinions. Or at least they should have this opportunity as citiizens of a democracy to know what is going on and not be compelled to accept the dictums of a small group after their Legislation becomes law and it is too late to have an opportunity to express opinions.

It would appear that a comparison between 74.198 handled property cases by Ontario Hydro in 6 years, which chiefly involve new poles, rights of way, development of power in remote and sparsely settled rural areas is not at all comparable to the dispossession, dislocation and property rights of ten complete communities, enjoying long established services and facilities and involving 8 to 10 thousand people as will happen in Dundas and Stormont Counties. It wuld appear Mr. Challies is not keeping his superiors and others of the Ontario Hydro and Government sufficiently informed of the local problems in allowing them to quote such comparisons.

The continual "buck passing" is rather upsetting to those who will be called on to make heavy personal sacrifices and does not help to win support from those who actively oppose the project or who feel that it will never become a reality. If Mr. Challies is sincere he will exhibit his faith by deeds, not words, and show this by wholehearted co-operation with individuals, local, counties, federal and other bodies as well as provincial authorities concerned in this matter. Each one has a big stake if this is to become a success. Little will be gained by those who seek aggrandizement at the expense of his sacrificing his fellow citizens' interests. Let us be unbiased in appraising the human rights involved of more confusion and criticism is to be avoided.

Thank you, Mr. Editor, for your valuable space.

TWO CITIZENS.

CARDINAL YOUTH DIES FROM SHOTGUN WOUNDS RECEIVED WHILE HUNTING

Gordon Fawcett, 26, R. R. 1, Cardinal, lied late Wednesday afternoon from shotgun wounds received Sunday evening in a hunting accident in Edwardsburg Township north of Cardinal.

Dr. C. F. McPherson, County Coroner in Prescott, told The Leader today (Friday) that it was not yet decided if an inquest would be held, although a post mortem was performed yesterday by Dr. Hay Kingston pathologist.

Fawcett, in company with Earl Byers and Lorne Hutt, also of Cardinal, had gone fox hunting in the bush lot of Earl Adams, between the third and fourt concessions of Edwardsburg. Just before dusk, Byers thought he spotted a fox in the heavy brush, and fired his 12 guage shotgun.

Apparently Fawcett had come into the line of fire beyond the target and Byers found him on the ground after hearing is moans. The wounded man was carried to the car and rushed to the office of Dr. J. R. Miller in Iroquois for first aid. He was promptly removed to Brockville General Hospital where 18 pellets were found in his arm, face and chest.

Police investigation is in charge of Constable Robin Andrews and Cpl. Tim Armstrong of the Ontario Provincial Police in Prescott.

Personal Column

Mr. and Mrs. J. H. Wiggins left yesterday to visit relatives in Toronto and Lindsay. They were accomp aniied by Miss Jane Wiggins, who has been spending some time with relatives here.

Rev. and Mrs. Maxwell Allen are spending a holiday in the Rideau Lakes section.

Mrs. K. M. Jackson of Alexandria visited on the week end with her sister, Mrs. Leo Laurin.

WHO WINS?

We have often wondered just who, if anyone, wins a strike. We are inclined to think that everyone—the striker, the employer and certainly the consumer — is in the long run the loser.

A strike is something like a war; neither side really wins.

In the loggers' strike in British Columbia, for instance, which ended recently after some 45 days, it has been estimated that each day of the strike cost the employer a million dollars while for each day the strikers lost half a million in wages. Only strikers with families received strike relief. Who pays for the cost of the strike and for the increase in wages (much less than was demanded) won by the members of the union? Ultimately the consumer pays all.

NOTICE OF SALE

IN THE SUPREME COURT OF ONTARIO
IN THE MATTER OF THE PARTITION ACT

Between:

ALICE FLING, Applicant
and
IDA ELIZABETH PHAIR and TESSIE BALDWIN,
Respondents.

To be sold pursuant to Court Order at the premises at Winchester Springs, Ontario, on Wednesday, the 17th day of September at 2.30 p.m. a large two-storey house and lot on the south side of County Road No. 5 and being part of the north half of Lot 32, Concession Eight, Township of Williamsburg, lying immediately west of the creek kand presently occupied by Ida Elizabeth Phair, and containing approximately 1 1/3 acres as described in deed number 13509. House has electricity; close to store and close to bus stop on Highway 31.

WRITTEN tenders sent by mail accepted at the office of G. William Gorrell, Morrisburg, Ontraion until September 3rd. Highest tenderer will be notified immediately and required to deposit 10 percent of bid by September 9th. Highest tender so accepted will constitute reserve bid at aforesaid auction on September 17th.

HIGHEST bidder at auction, if over reserve bid, required to deposit 10 percent of bid at time of sale and sign a contract of purchase. Successful purchaser to pay balance in cash by September 24th. Standing conditions of sale to apply.

AUCTION WILL BE HELD AT THE PROPERRTY.

MAHLON ZERON, Auctioneer
G. WILLIAM GORRELL,
Morrisburg, Ontario,
Solicitor in charge of Sale.

33-5c.

CANADA'S COBALT BOMB

The eyes of the medical world are focussed on London, Ont., where the most powerful weapon yet devised for the fight against cancer— the Cobalt therapy unit — is in action at a fantastically low fee. Since its installment in London's Victoria General Hospital last November, the Cobalt 60-beam therapy unit has been used in the treatment of 168 cancer victims. The Star Weekly for August 30th gives important facts on this latest scientific miracle—Canada's own ontribution to the field of medicine.

Quality Foods at DOMINION

NEW LOW PRICE
SLICED OR HALVES, AYLMER CHOICE
15 oz. TIN
Peaches 18c

NORTH AMERICAN
PICKLING VINEGAR, Gallon 49c
Plus Refundable Deposit on Container

SAVE 19c NOW—
RINSO, Large package ..... 2 for 55c

FOR DELICIOUS COLD PLATES
12 OZ. TIN
Swifts Prem 33c

A REAL BUY IN BISCUITS—
HOLIDAY CREAMS, 1 lb. pkg. 33c

CRINO EVAPORATED
MILK, 16 oz. tin ..... 2 for 27c

SUNKIST JUICE
BEST FOR EVERY USE
2 DOZEN
SIZE 344'S
Oranges 45c

ONTARIO NO. 1
PASCAL CELERY, Tender, Crisp, Tasty, 36's ..... 2 for 25c

ONTARIO NO. 1 JUBILEE
FREESTONE PEACHES, Arriving Fresh Daily. Attractive price

VALUES EFFECTIVE AT DOMINION STORES LTD., AUG. 22—26.

The Herman Shops

EXTEND A CORDIAL INVITATION TO

THE WOMEN OF MORRISBURG AND VICINITY

TO VISIT OUR NEW SHOP, LOCATED

JUST EAST OF THE BANK OF MONTREAL

DURING THE OPENING ON

Saturday, Aug. 23rd

CARRYING A COMPPLETE LINE OF WOMEN'S APPAREL

AND SPORTSWEAR

COME IN — LOOK AROUND. OF COURSE THERE IS NO OBLIGATION TO BUY. WE WILL BE MOST HAPPY TO ASSIST YOU, IF WE MAY.

— LOOKING FORWARD TO SERVING YOU —

The Herman Shops

This Man Just Can't Stay "On The Level"

He's going down again—the man who can't stay level. Hero of the world's first stratosphere surveys, Professor Auguste Piccard now plans a deepest-ever dive into the ocean.

At a point midway between Naples and Sardinia, where the blue Mediterranean is unusually clear, the tow-headed Belgian scientist is preparing a divingbell descent to nearly a mile below the surface, one of the most dangerous diving trips ever attempted.

Frogman's Peep

On an earlier shallow dive in the Gulf of Guinea off West Africa, a frogman peeped through the porthole of the balloon-shaped bathysphere and found the Professor and his companion quietly playing chess. The Professor planned a descent to 5,000 feet—but then water leaked into the electric system, the shell of the sphere was twisted out of shape, and Piccard cabled home to his wife: "Too risky, Mama!"

Yet the amazing Piccard has been taking risks all his life. Peering through thick-lensed spectacles at the highest-ever, lowest-ever tips of the known world, his scientific inquiries—he's a cosmic ray specialist—took him to the peak of Mont Blanc and down into the deepest coal-mines.

Tearful Farewell

Back in 1930 he was already middle-aged, a devoted family man with a son and three daughters, when he determined to explore the highest reaches of the sky. Though he pioneered stratosphere travel he personally had everything to lose and little to gain. He scraped the bottom of the barrel to finance his first altitude balloon.

His wife and children wept as they bade farewell. Then a ludicrous anti-climax interposed. The balloon was too heavy and failed to rise.

But Auguste Piccard kept trying. The cramped, instrument-packed gondola was re-designed. One summer morning just twenty-one years ago Piccard again zoomed skyward.

The event created unprecedented excitement. Cars raced over the Alpine roads following the balloon. The world imagined that the string-necked scientist was as good as dead. If lack of oxygen did not get him, it was argued, the cosmic rays would kill.

Terrible Silence

For a day and a night a blanket of terrible silence fell on the expedition. Distraught Madame Piccard gave her husband up for dead. Then an Alpine shepherd found Piccard scrambling down a mountain-side. After reaching the then record height of nearly ten miles, the balloon had landed on a glacier. Till daybreak the professor and his colleague, Max Cosyns, slept inside the sphere, cosy and warm. Though their scientific findings had been disappointing, they had proved the trip possible.

"But never again!" said Piccard.

Yet he kept trying. Belgium's National Foundation for Scientific Research backed him. Within a few weeks Piccard had nearly $4,000,000 for fresh experiments.

The following year the balloon went up and in barely three hours the Piccard craft broke another height record of nearly ten and a half miles. This time results were all that had been expected. As they neared the maximum height the cosmic rays increased in intensity till they could be felt beating on the balloon like rain. Far below the balloon the mountainous Swiss landscape seemed like a flat plain. And when the balloon descended the scientists yelped with joy.

Agonies of Cold

The previous year the cabin had been painted black and had absorbed so much heat that they emerged part-broiled. With silver paint, however, the temperature fell to 64 below and they suffered agonies of cold.

The climax came as they landed. Racing to the spot peasants seized the mooring ropes, then made a mistake and suddenly let go. Abruptly the craft shot up 150 feet and as suddenly crashed down. Only the queer cushioned wicker helmets which Piccard had insisted on wearing saved the passengers' skulls.

"I'm too old for acrobatics", Piccard explained, when asked why he did not make another higher-than-ever attempt. Behind the scenes, however, he secretly evolved a new type of stratosphere balloon. Just before the war he was all set for another attempt when the balloon caught fire.

Piccard promised his worried wife he would never go up again . . . but he said nothing about going down. Apart from his sudden bursts into hectic publicity, his life is one of quiet, purposeful routine. He rises early . . . "Telephone me at six on Friday morning," was one of his messages to the writer. Usually he spends three or four hours in systematic study before he walks up the hill to Brussels University, where he is Professor of Physics and Natural Science.

Dodging Reporters

His hatred of publicity is genuine. To escape newspaper reporters, he once climbed a tree with his books and quietly hid there reading while the reporters strolled in the garden vainly waiting for him to come home!

For years Auguste Piccard lived obscurely, a savant among savants, known only for his brilliant contributions to scientific journals on molecular physics and radiation.

Amid his intrepid stratosphere flights, he once refused to fly from Paris to London on one of the rickety cross-Channel 'planes of that day. "No fear," he said, "I'm not going to risk my neck!"

Fifteen years ago, his forecast of flights from London to New York "in a few hours" seemed a fantastic dream. To-day both the world and Professor Piccard have changed their minds about air travel. Now, in his typically suburban home, Piccard dreams of the unplumbed depths of the ocean.

Beach Tonic

Shield prevents erosion and builds up shore line. Can be easily and quickly installed by property owner and one helper without the aid of heavy equipment.

Fresh New Fashions Beat Early Fall Heat

BY EDNA MILES





IN the transitional days that lead from summer into early fall, there are many spots of really hot weather. These are the days for which summer's wilted cottons are not quite right. Yet, who wants to don a wool dress or even a crepe, the ad writers notwithstanding?

What a woman really wants on such a day is a dress without clutter, one that washes like a slip and possesses the smartness of complete simplicity.

Such dresses, offering the maximum in wrinkle resistance, are to be had for the shopping. In all-dacron or in mixtures of nylon and cotton, they take little or no ironing. Since upkeep is simple, they're always on hand—fresh and ready to wear.

Stripes lend themselves particularly well to these end-of-the-summer standbys and often are worked in vertical and horizontal combinations.

Aiding the air-conditioned effect created by the sheer fabrics are no sleeves or mere cap sleeves. Colors are clear and sharp—praline, navy, shrimp, blue, charcoal or red used in combination with white.

← **An uncluttered dress for late summer is this dacron one-piece that washes as readily as a slip. Navy stripes on white are used horizontally in the skirt, vertically in the blouse. A soft roll collar ties at the back in a neat bow.**

In 15-denier nylon-and-cotton, this dress is just right for wear from late summer into the warmer days of early fall. It takes a quick washing and little or no ironing. A two-piece design it has a buttoned bodice with a huge bow. →

TEST YOUR INTELLIGENCE

Score 10 points for each correct answer in the first six questions:

1. This year's summer Olympic games were held in:
   —Norway —Sweden —Finland —United States
2. What elective office did Franklin Roosevelt hold immediately prior to becoming president:
   —Governor of New York —Senator from Pennsylvania
   —Congressman from Pennsylvania —Secretary of the Navy
3. Who is said to have played the violin while Rome burned:
   —Julius Caesar —Nero —Claudius —Antony .. .. ..
4. The novel, Rob Roy. was written by:
   —Tennyson —Scott —Walpole —Lamb
5. Who was Prime Minister of Canada during World War II?
   —King —Meighen —Laurier —Borden
6. The island of Zanzibar is off the coast of:
   —Brazil —Argentina —Italy —Africa
7. Listed below, at left, are animal characters from Aesop's Fables. Opposite them are other characters or objects with which they are associated. Match them, scoring 10 points for each correct answer.

(A) Tortoise	—Manger
(B) Fox	—Grasshopper
(C) Ant	—Grapes
(D) Dog	—Hare

Total your points. A score of 0-20 is poor; 30-60, average; 70-80, superior; 90-100, very superior.

CHRONICLES OF GINGER FARM

by Gwendoline P Clarke

Now it can be told! For the past four weeks we have been very busy getting ready for our daughter's wedding. I haven't mentioned it before because we wanted a quiet wedding — just the family. But somehow it didn't stay quiet that way. There were friends who were going to be very disappointed if they were not invited. So plans were changed and we decided on having a small reception. Not having any help I suggested it could be held at a nearby guest home. But no, Daughter wanted it at home. That being so I decided I would manage it somehow.

Then we went to work, painting, cleaning—and Partner spent hours on the lawn, cutting and cross-cutting every few days. There was plenty of telephoning — flowers, cake and refreshments to arrange for—and a trip to the city to get myself a dress.

Finally the great day arrived. The bride and groom and their two attendants went to our picturesque little Anglican church, standing high upon a hill, and there they were married. The only guests at the church were those who specially wanted to be present; most of them came to the house to await the coming of the bride and groom. The keynote of the whole affair was simplicity, with formality kept to a minimum. And yet there was a meaning and a purpose to almost everything that was done. The decorations were pink and white gladioli, grown by one of our neighbour-friends. The two-decker cake was all white, topped by a small vase of real sweetheart rose-buds in a lovely shade of pink. The tablecloth used was one specially requested by Daughter because of the wide lace border, crocheted by her late grandmother. Of the two silver teapots that were used one had been a wedding present to that same grandma, and the other a wedding present to us, when Partner and I were married. The serviettes had written in silver lettering —"Dee and Art, August 2, 1952" —a nice little memento.

A heavy thunder shower blew up about 2 o'clock but, by the time the bridal couple returned from the church the sun was shining.

As a mother, may I be forgiven if I say the bride was lovely? She was dressed very simply in a two-piece white serge suit with a navy blue shawl collar, and a navy blue picture hat. A corsage of Talisman roses was the only touch of contrasting colour.

Irrespective of the clothes she wears there seems to be an aura of loveliness about a happy bride that shines through and around her as she stands with trusting feet upon the threshold of a new life. And in this our daughter was no exception.

The bridegroom was as most bridegrooms are—proud, happy and self-conscious. What did he wear? I haven't the faintest notion. I only know he looked nice and carried himself well. His parents are no longer living so the only immediate members of his family able to be present were a sister from Toronto and a brother from Ottawa, whom we liked immensely.

Came the picture taking, both professional and amateur as guests stood alongside the photographer as he posed us for the group pictures. This over, guests went back to the house, moving in and around our rambling rooms, getting to know each other and chatting with the bride and groom until refreshments were served.

Ah, those refreshments — they were grand! I can say that quite freely because the credit is not to me but to our Scotch Block Women's Institute who arranged it all and did such a wonderful job. There were plates and plates of dainty sandwiches to suit every taste . . . a wonderful assortment of little cookies and sweetmeats . . . punch, flavoursome and refreshing . . . relish and radish roses.

All this was brought in early in the afternoon, on covered plates and silver dishes, ready to serve. But the ladies themselves did not stay as some of her Daughter's younger friends were to do the serving. We thought it would be more friendly and informal that way and they would be happier having something to do. (I am telling you this in detail—the information may come in handy for other members without help in the house. I was a little worried about the tea and coffee problem until a good neighbour offered to look after it for me. And then I knew I had no further need to worry.

All in all everything went off without a hitch—thanks to the W.I. There were twenty-nine relatives and friends. One person was sadly missed—a much loved aunt of the bride who passed away two years ago. But she was not forgotten. Next day, at Daughter's request, we took a big bunch of gladioli to the cemetery.

And there you have the highlights of the first family wedding to be recorded in the Chronicles of Ginger Farm.

Dangerous Drugs Sold In Britain

A mysterious 'plane crash in which five people were killed recently occurred because the pilot had doped himself with a weight-reducing drug of the amphetamine group . . . and already fifty million tablets of the drug have been swallowed by people in Britain this year.

They have caused road smashes and an otherwise inexplicable bus disaster in the north of England. And the police have grave grounds for belief that the sense of confidence produced by them led, in one case, to murder.

Even the truth drugs used behind the Iron Curtain to obtain confessions are sold in Britain by many chemists. In a bigamy case the other week it was revealed that a wife had obtained such a drug to put in her husband's tea. She hoped to discover the truth about the two homes he was running!

A radio celebrity who died in his bath was actually killed because a weight-reducing drug prevented him from accurately testing the temperature of the water. A Mosquito crash in the R.A.F. led to a stern warning from the Air Ministry to civil and military pilots. Scientists are found to have made mistakes after taking tablets to help them through long periods of particularly heavy brain-work.

Danger to Public

Many women turn to derivatives of amphetamine to help dull the appetite while on slimming courses. Students with heavy tasks to face and motorists on long journeys unwisely use drugs without medical prescription. Says the Director of Air Services in Canada, where such drugs are also a menace: "Does carry the risk of rash behaviour and impaired judgment." Yet because they are not habit-forming or officially poisonous, they enjoy comparatively free sale writes Evelyn Vaughan in a recent issue of "Tit-Bits".

Some chemists refuse to sell the tablets without a doctor's prescription. Others seem content to give the customer a friendly caution. But the heavy sale of the drug proves the existence of a lasting danger to the public.

New Regulations Needed

The Home Office is apt to be slow in listing new or little-known dope products under the Dangerous Drugs Act. A case in point came into the limelight recently after a wife was sent to trial for an alleged attempt to poison her husband and another woman with drugs obtained from a home permanent wave outfit.

Conversely, a husband managed to lull his suspicious wife into forgetfulness by treating her with a drug to produce loss of memory.

Although it is usual to have a doctor's prescription, there are apparently no actual regulations governing its sale. In view of recent serious developments it would seem that new regulations are urgently needed.

A liquid hypnotic, it is sold to the public at 4⅞d. an ounce . . . a swift highway to forgetfulness 200 times cheaper than illicit opium!

New And Useful Too...

Bachelors' Bliss

Sewing machine features automatic darner. Other attractions? Machine, encased in aluminum, is lighter than most, has built-in non-glare sewing lighting equipment.

No Flies, No Odors

Machine, powered by electricity, gives constant, silent, automatic control of flies, mosquitoes, millers and other flying insect pests. Can be changed over to deodorizing machine, for removal of cooking and other unpleasant smells, in 30 seconds. Works effectively in almost any type of building it's claimed.

Floor Manicure

Machine capable of many operations for treatment of floors: scrubs, polishes, waxes. Other attachments are steel-wool pads and lamb's wool polishing pads.

Hardy Container

Plastic jar holds liquids or solids, is airtight and leakproof, takes hot or cold foods without warping or cracking. Said ideal for refrigerator storage.

Egg Shell

Container - dispenser holds six eggs. When one is removed next automatically slides into position. Saves space and protects eggs.

Can Decapper

Gadget opens large or small tins; can be used on tables, walls or out of doors. Magnetic attachments lifts lid after opening.

Ironing Aid

Ironing board cover is made of porous cloth which permits rapid evaporation of steam. Heat reflecting surface makes ironing of flat-work necessary on one side only. Can be cleaned by wiping with damp cloth. Fits all standard size boards.

Upsidedown to Prevent Peeking

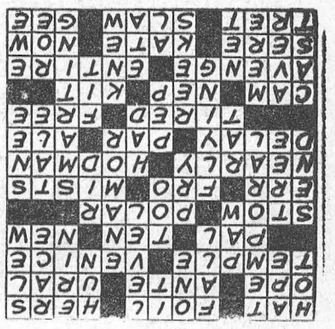

ANSWERS TO TEST YOUR INTELLIGENCE

1—Finland. 2—Governor of New York. 3—Nero. 4—Scott. 5—Borden. 6—Africa. 7—(A) Hare; (B) Grapes; (C) Grasshopper; (D) Manger.

CROSSWORD PUZZLE

ACROSS

1. Head covering
4. Thin metal strip
8. Belonging to that girl
12. Unclose (poet.)
13. Poker stake
14. Russian mountains
15. Place of worship
17. City in Italy
19. Crony
20. Half-score
21. Recently acquired
22. Pack
24. Arctic
26. Blunder
27. Away
28. Rains lightly
32. Almost
34. Mortar carrier
35. Defer
36. Common level
37. Malt liquor
38. Weary
40. At liberty
41. Eccentric rotating piece
44. Catnip
45. Outfit
46. Take vengeance
48. Whole
51. Withered
52. Feminine nickname
54. At present
56. Waste allowance
56. Cabbage salad
57. Turn right

DOWN

1. Heated
2. Mimic
3. Transitory
4. Drop
5. Smallest integer
6. Pronoun
7. Horizontal
8. Vandal
9. Ireland
10. Speed contest
11. Killed
16. Animal's foot
18. Captivate
20. Also
22. Transmit
23. Large woody plant
24. Snoop
25. Free
27. Traveling by airplane
29. Stinging
30. Narrative
31. Large knife
33. Rodent
34. Possessed
36. Vigor (slang)
39. Gives off fumes
40. Suit
41. Actors in a play
42. Declare
43. Nothing more than
45. Was aware
47. Clear profit
48. Greek letter
49. Fish eggs
50. Female sheep
53. Indian mulberry

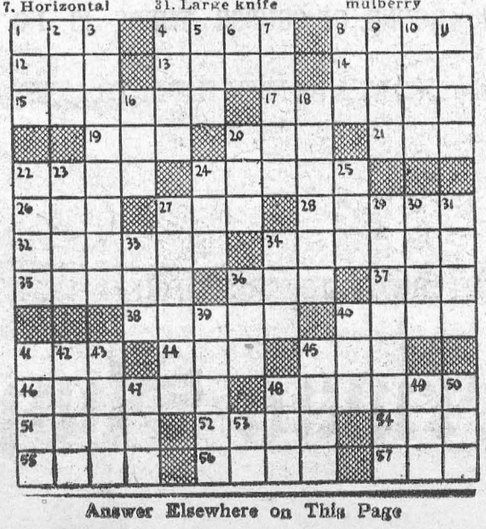

Answer Elsewhere on This Page



Especially For Little Folk—Kiddies will have their own special menus in the Children's Pavilion at the C.N.E. this year. In the Rainbow Room of the Upper Coliseum they'll find tables, chairs and food designed especially for them. Typical of youngsters who will enjoy special kiddies' fashion shows, play equipment and marionette shows of the Children's Pavilion are group above with "Big Top" menu.

ANNE HIRST
Your Family Counselor

"Dear Anne Hirst: We two sisters, 16 and 18, have just begun to have dates. Our parents trust us, but evidently the neighbors don't. They sit at their windows and check on the hour we come home, and who comes with us.



"We live outside town, so should be able to dress as we like. But let one of us be in the yard wearing shorts, and Mrs. B. yells at us and Mrs. G, runs us down. They keep us upset all the time. We don't do anything wrong, but the old hens cackle anyway.

"Just this morning a boy friend stepped in, and he hadn't been gone five minutes when Mrs. B. sent her little girl over to find out who he was—and now she and her friend are in their yard yapping!

"We're tempted to really give them something to talk about! I wish they'd mind their own business.

..DISGUSTED TEENAGERS"

IGNORE THEM

As you two grow older and more popular, you may find envious girls of your own age spreading gossip. They will magnify your innocent pleasures into scandal, and gloat, through their lonely evenings, that they've spoiled your reputations.

Better learn now that gossip, when it is not deserved, is the outlet of jealousy; it reflects on the ignorance and spite of those who indulge in it. Your only protection is to be so discreet that your conduct and manners are above reproach. Try to to refute their stories only encourages them; they have hurt you, and that's what they wanted. So long as your parents approve of shorts, you have nothing to worry about.

Don't make the error of being captious to these neighbors, or their children; you'll only add venom to their jibes. You must not suspect, either, that every time their heads are together they're talking about you; other girls come in for their share, too. If you overhear unflattering remarks about yourselves, however, tell your parents. They how to handle such people.

Keep your dislike of these neighbors to yourselves. If their names arise in conversation, find something impersonal to say. You will find that boys, especially, admire good sportsmanship. If you cultivate the habit of making only pleasant comments about people (especially women) you are playing safe.

Gossip is as old as humanity. In First Timothy, the Bible speaks of "Tattlers also and busybodies, speaking things which they ought not."

TO "ROZALYN": You must not feel that "all that is good and beautiful in life has turned on you." In the first shock of the discovery that you are to have a baby, you think your career must end, and your whole life be wrecked.

It was natural that you believed this man loved you. You had no reason to doubt his word; being so in love yourself, you trusted him implicitly. That now he confesses it is not you he loves does not alter the circumstances, except to reveal him as the deceiver he is.

When you tell your mother (and do that immediately) tell her also of the solution he suggests. I think she will agree that it is not to be tossed aside so lightly, because of your pride. You have no right to think of yourself now; it is the child's future that must concern you. To deny it legitimacy is to assume a teriffic responsibility.

I advise you to keep on with your career as long as you can. Study hard, so that next year you can take it on again, and fulfil your ambition. Later, when this man passes out of your life, you will have your work and your baby to compensate, and can hold up your head in the conviction that you did the best you could in the circumstances.

* * *

If you're being talked about for no reason, ignore it. If it grows too harsh, your parents will handle the offenders. Conduct yourselves properly, as your families expect, and you'll play safe . . . Anne Hirst's long experience and wisdom are here for your asking. Address her at Box 1, 1223 Eighteenth St., New Toronto, Ont.

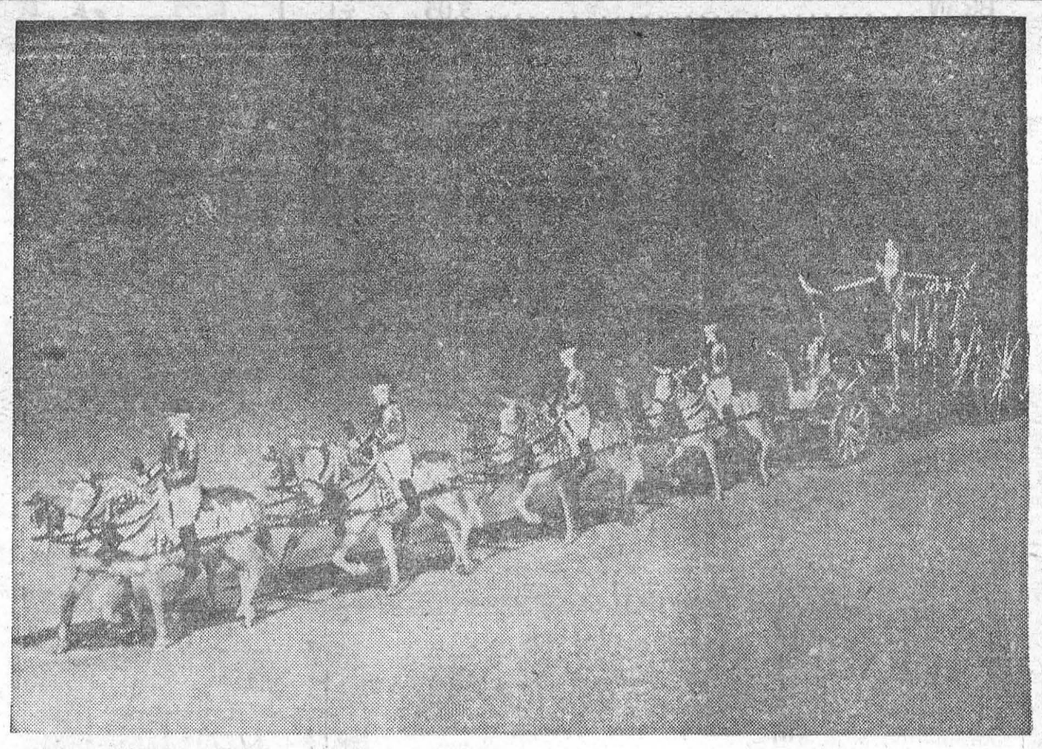

Gold Coach Miniatures—Fourteen exact scale models of the Gold Coach of State and the eight famous Windsor Grays which will take Queen Elizabeth to her Coronation have been ordered by the Women's Division of the Canadian National Exhibition to be given away during the Big Fair. Visitors to the Coronation Wing of the Women's Building will see authentic figures of the young Queen in her Coronation robes and the Archbishop of Canterbury, who will place the Crown on her head. A gallery of 200 pictures will present a complete picture of Queen Elizabeth's life from babyhood to the present. A lucky draw will be held daily to determine the winner of each day's prize coach. The first model, shown above has just arrived at the C.N.E. by air express from London, Eng.

HOW CAN I?

Q. How can I draw out hidden worms and dirt in cauliflower?

A. Soak it, head down, for one hour or more in cold water, to which add for each quart a teaspoon each of salt and vinegar; this also freshens it. Always boil with the head down so that scum will not settle on the white parts. Boil cauliflower in a cloth and it can be lifted out and served whole and unbroken.

* * *

Q. How can I completely deodorize dress shields when washing them?

A. Add a little ammonia to the water and there will be no odor.

* * *

Q. How can I attach a meat grinder to a white enameled kitchen table that is slippery?

A. Place a small wad of paper between the grinder and the table, tightening the screws on the paper instead of the table. It will be secure and safe.

* * *

Q. How can I remove mildew from linen goods?

A. Wet the linen with soft water and rub it well with white soap. Then scrape some fine chalk into powder and rub well into the linen. Lay it on the grass in the sunshine, keeping moist with soft water.

* * *

Q. How can I make use of the vinegar in which mixed pickles are packed?

A. This vinegar gives a delicious spiced flavor to salad dressing, much better than ordinary vinegar.

* * *

Q. How can I make wallpaper paste?

A. By mixing flour and water to a thin paste. When the mixture boils add a little powdered alum. Boil until the proper consistency for paste.

* * *

Q. How can I clean lace that is very fine and old?

A. If reluctant about laundering the lace, shake powdered magnesia over it thoroughly, wrap in a towel, and allow to stand for several days. Then shake out any powder and press carefully.

* * *

Q. How can I dispel disagreeable odors from the kitchen?

A. The odors will disappear if sugar or dried orange peels are burned on a pie pan or tin shovel. This can be done over a low gas flame or an electric plate.

* * *

Q. How can I freshen stale vegetables?

A. Soak them for an hour in cold water, to which some vinegar or the juice of a lemon has been added.

* * *

Q. How can I restain the auburn tint in my hair?

A. A few cents worth of salts of tartar diluted in a pint of warm water is one of the very best preparations for retaining the tint of auburn hair. Rub this into the hair until a good lather is worked up; leave on for about half and hour before rinsing in clear water. This cleanses and also brings out the auburn tint in the hair.

All-Weather Insecticide

Chemical, available in both spray and dust forms, protects trees and plants from insects or disease; is not dissipated by rain, wind or heat.

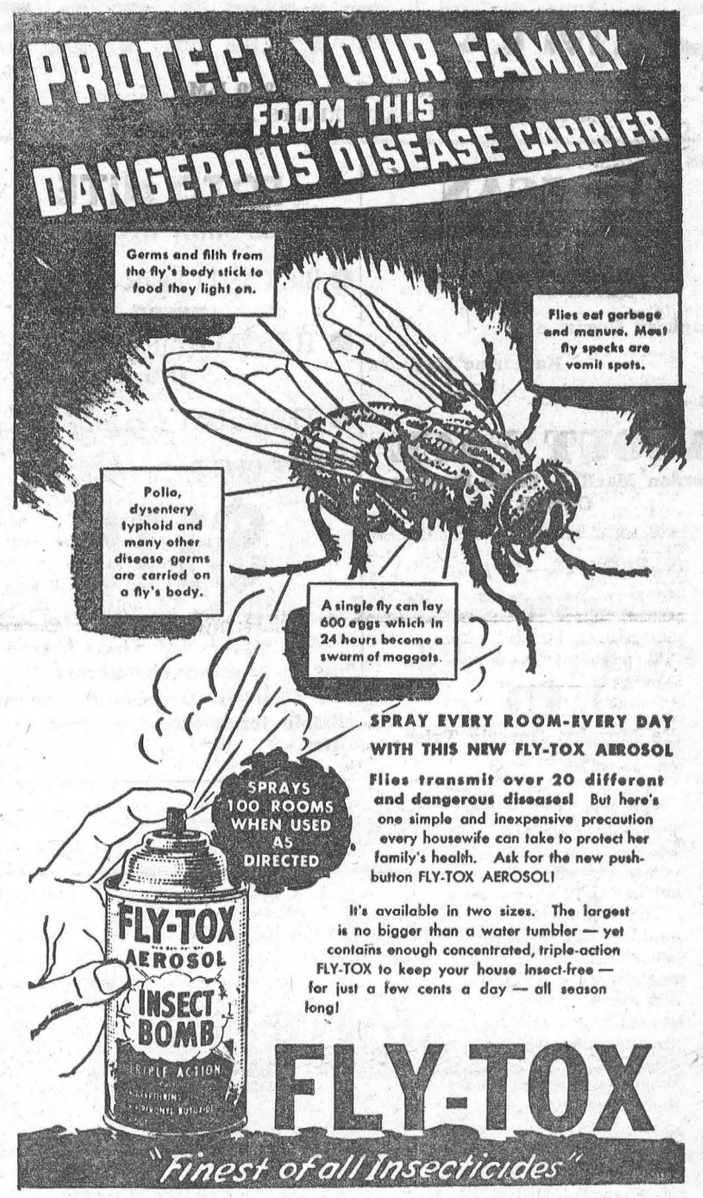

TABLE TALKS
by Jane Andrews

Did you ever try potato soup made in a pressure-cooker? It's really fine—and just the thing for something hot and nourishing to start off a meal, even in summer weather. And if made the day before, and kept in the 'frig or other cool place till you're ready to heat it up, you'll find the flavor even more delightful.

* * *

POTATO SOUP

- 1 medium size onion, diced
- 2 tablespoons butter or margarine
- 2 tablespoons flour
- 1 bouillon cube
- ⅛ teaspoon pepper
- 1 teaspoon salt
- 1 teaspoon monosodium glutamate (if desired)
- 2 cups diced potatoes
- 2 cups water
- ½ cup cut-up celery
- 1 small carrot cut in very thin slices
- 2 tablespoons minced parsley
- About 1 canned tomato
- Small amount of canned tomato juice
- 3 cups milk

Fry onion in butter, stir in flour, mixing well. Add all other ingredients except milk to thin in pressure-cooker. Cook 15 minutes at 15 pounds pressure and reduce pressure at once. Open pan and beat potatoes until mashed. Add milk and bring to serving heat.

* * *

Here is a prize-winning recipe for sweet rolls—the kind that are grand either for dessert or with an afternoon cup of tea or coffee. The recipe given here makes about two dozen; but you're liable to think there were only about half that many, the way they'll disappear when you serve them.

PINEAPPLE-BUTTERSCOTCH ROLLS

- 2 packages yeast
- ½ cup lukewarm water
- 1 No. 2. can crushed pineapple
- 1 tablespoon salt
- ¼ cup sugar
- ¼ cup butter or other shortening
- 2 eggs
- 5½ cups sifted flour (about)

1. Sprinkle or crumble yeast into the water and let stand until dissolved.

2. Drain pineapple and add water to juice to make 1 cup. Heat to boiling, add salt, sugar and butter. Cool to lukewarm. Beat eggs until light.

3. Add 2 cups of the flour to the liquid, beating well. Add yeast and beaten eggs, mixing thoroughly.

4. Add enough of the remaining flour to make a soft dough. Stir in ½ cup of the crushed pineapple.

5. Place in a greased bowl and chill at least 2 hours (or leave in refrigerator overnight).

6. Turn dough out on a lightly floured board and divide into 2 parts. Roll each piece of dough about ½ inch thick. Spread half of the filling (below) on one piece of dough and cover with the remaining dough. Cut into squares or bars and place close together in two 9-inch greased baking pans. Spread remaining filling over top. Let rise until light.

7. Bake in a hot oven (400°F.) 25 to 30 minutes, or until done.

Filling: Cream 2 cups of brown sugar and 1 cup of butter together. Stir in 2 cups of flour and the remaining crushed pineapple from the roll recipe.

* * *

If you like candy during the summer months—and most families like it no matter what the weather—here are a couple of recipes well worth your trying.

DIVINITY FUDGE

- 2 cups sugar
- ½ cup corn syrup
- ½ cup water
- 2 egg whites
- 1 teaspoon vanilla
- ½ cup (or more) broken walnut meats

Combine sugar, corn syrup and water. Stir over low heat until sugar dissolves. Increase heat and cook without stirring until firm ball stage is reached. Beat egg whites until stiff; pour hot syrup in thin stream over beaten whites, beating constantly. When almost of the consistency to spread, add vanilla and nuts. Turn into slightly buttered pan.

* * *

PRUNE FUDGE

- 1 pound prunes
- 4 cups sugar
- 2 tablespoons lemon juice
- 2 cups orange juice that has been diluted with water
- 1 cup chopped nuts

Wash prunes and cover with diluted orange juice; cook until tender. Drain, pit and chop or mash. Add sugar to prune juice; add prunes and lemon juice. Cook to soft ball stage; cool to room temperature, beat; when almost ready to pour add nuts. Pour into well buttered, shallow pan and cut in squares.

* * *

There must be dozens—possibly hundreds—of recipes for green tomato pickles; but, I haven't tasted any that I like better than those made as follows.

TASTY TOMATO PICKLES

- 1½ quarts medium size green tomatoes, sliced
- 1 quart (or more) medium size green cucumbers, sliced
- 1½ cups medium size onions, sliced thin
- 1 large sweet pepper (or more); red preferred, sliced
- 1 teaspoon salt

Sprinkle salt through vegetables. Place in colander and drain for 24 hours.

SYRUP FOR PICKLES

- 1½ cups cider vinegar
- ¾ cup sugar (more if preferred)
- 3 teaspoons white mustard seed
- Several cloves
- 1 teaspoon peppercorns (optional)
- 2 teaspoons cardamon seed
- Pinch red pepper

Combine ingredients and cook to a syrup; add more salt if you like. Place vegetables in hot syrup and boil slowly ½ hour. Seal in jars while hot.

* * *

In conclusion, here's a recipe from the deep south—way down in Virginia—for

RED SWEET PEPPER PRESERVES

- 15 large sweet red peppers
- 1 tablespoon salt
- 1 pint vinegar
- 3 cups sugar

Stem and seed peppers and grind in meat chopper. Add salt and let stand 1 hour. Drain in wire sieve 2-3 hours. Add vinegar and sugar and cook until done.

Week's Sew-Thrifty



by Anne Adams

SEW ONE dress, have an entire wardobe! This magic budget saver is a sundress and has THREE smart charming accessories: collar, capelet and a bolero. And they make three different versions! Marvelous to pack in your vacation or weekend bag!

Pattern R4613: Misses' Sizes 12, 14, 16, 18, 20. Size 16 takes 4⅜ yards 35-inch; ¾ yard contrast.

This pattern easy to use, simple to sew, is tested for fit. Has complete illustrated instructions.

Send **THIRTY-FIVE CENTS** (35c) in coins (stamps cannot be accepted) for this pattern. Print plainly **SIZE, NAME, ADDRESS, STYLE NUMBER.**

Send order to ANNE ADAMS, care of Box 1, 123 Eighteenth St., New Toronto, Ontario.

MERRY MENAGERIE



"Do they feed you hay—or dog food?"



Gnesi's Flying Saucer—During the past year villagers of Putignano, Italy, have seen a disc zooming over their rooftops, but they're not alarmed. They know that it's not an invasion from outer space but a 30-inch working model of a flying saucer designed by Piero Gnesi. In photo at left inventor Gnesi looks on while builder Piero Agostini, right, puts finishing touches on the 21-ounce model. In photo at right the flying disc, powered by a special gasoline motor, soars through the air at 87 mph. Gnesi, 33, thinks he can build a jet-powered disc nine feet in diameter.

TIRE BARGAIN!

A BRAND NEW

GOODYEAR MARATHON



for only

$19.95

SIZE 6.00 x 16

LESS BIG TRADE-IN ALLOWANCE on your old tires

BARGAINS IN OTHER SIZES TOO

Drive in! trade in! today!

R. STEWART HOPE

SPECIALIZED SHELL SERVICE

PHONE 479W MORRISBURG

CAMEO THEATRE

EVENING SHOWS 7.30 and 9.30 P.M.
MATINEES ON SATURDAYS AT 2 P.M.

THIS THURS.-FRI.-SAT.—

AFRICAN QUEEN

TECHNICOLOR

Humphrey Bogart and Katharine Hepburn

Mon.—Tues.—Wed.—

ABOUT FACE

Gordon MacRae, Eddie Bracken

COLOR

THURS.-FRI.-SAT.—

THE CIMARRON KID

Audie Murphy, Beverly Tyler

COLOR

FOTO NITE

THE SHOW WITH THE

- BIG CASH OFFER EVERY
- TUESDAY (Attendance Night) AND
- WEDNESDAY (Stage Show)

NEXT OFFER:

$115

If you attend theatre on Tuesday Nite, make sure to sign an attendance card available from doorman and be eligible for Wednesday night Cash Offer.

Always in stock

NO WAITING

TOP QUALITY RIGHT PRICES

Wour requirements in Lumber, Millwork, Doors, Shingles, Wallboards, Plywood, Nails, Paint, etc. ALWAYS AVAILABLE.

Submit your blue-prints for estimates FREE OF CHARGE

We specialize in the manufacture of WINDOWS, DOORS, CUPBOARDS, Etc., to your own specifications.

Whenever you call, enquire about our SPECIALS in Sheathings, 2 x 4's, Hardwood and Softwood Flooring, Sidings, Door and Others. We can save you money.

Make this your ONE-STOP call for all your building requirements.

COMPLETE SATISFACTION GUARANTEED!

H. S. LANNIN LTD.

Winchester Ont. Phone 48W

Lumber — Millwork — Building Materials

BRAN	3.05
SHORTS	3.15
MIDDLINGS	3.25
OATS	3.10
BARLEY	3.15
CORN	4.50
WHEAT	3.40

PURINA CHOW MIXES

LAY MASH	4.30
CHOW MASH	4.20
PIG STARTER	4.35
HOG GROWER	3.85
DAIRY RATION, 16 percent	3.85

GET YOUR BLUE COAL NOW. STILL AT SUMMER PRICES
GIVE US A CALL—WE DELIVER

J. D. DAIN and Co.

PHONE 66 OR 39

Two Names that MEAN Something

C. C. STUBBS & CO.
DEPENDABILITY

Authorized Dealer for "Rock of Ages" and the Best Imported Granites"

Cemetery Lettering promptly attended to at reasonable rates.

MORRISBURG. ONT.
P. O. Box 390 Phone 304

L. D. WELLS, Prop.
WORKMANSHIP

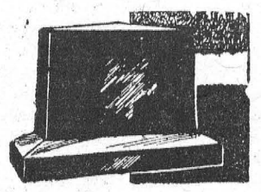

DOES YOUR FLOOR NEED COVERING?

SEE **Keck's** FOR

CONGOLEUM, 2 yds. Wide, running yard $1.75
CONGOLEUM, 3 yds. Wide, running yard $2.75

SEVERAL NEW PATTERNS TO CHOOSE FROM
HALL RUNNERS, 24", 27" and 36"
MARBOLEUM BY THE YARD
CONGOLEUM RUGS, ALL SIZES

G. L. KECK

MORRISBURG PHONE 130

FOR SALE

2 New 22 x 38 McCormick Threshers on Rubber, High Bagger; 1 Used 22 x 38 McCormick-Deering Thresher on Rubber; 1 Used 24 x 42 Belle City Thresher; 1 Used 24 x 40 Geo. White Thresher, nearly new; 1 Used 7-ft. Deering Grain Binder; 2 New No. 64 McCormick P.T.O. Combines; 1 New No. 50T McCormick Hay Baler; Full Line of Other Farm Equipment.

ROSS H. BECKSTEAD
WILLIAMSBURG, ONT.

PHONE 222 MORRISBURG

THE BLACK LUMBER CO.

We carry in stock at all times a complete line of building materials, as follows: Joist, 2 x 4, Sheathing, Sidings, Shingles, All Wallboards, Plywoods, Masonite, Arborite, Chrome Mouldings, Cement, Brick, Lime, Scarfe's Paints and a large stock of Glass, Hardware, Etc.

Windows and Doors of all kinds in stock and made to order. No delay.

You can buy your complelte home etc. at Special Prices until August 31st.

WE DELIVER—TRY OUR SERVICE
ESTIMATES GIVEN FREE

THE BLACK LUMBER CO.

PHONE 222 MORRISBURG

W. G. BLACK, Mgr.



Market is stronger, the United States buying Oats and wheat, Europe buying barley. We suggest hanging on to your grains.

POULTRY FEEDS—

CAFETERIA LAYING MASH	4.55
CAFETERIA GROWING MASH	4.45
CAFETERIA CHICK MASH	5.20
CAFETERIA TURKEY STARTER	5.90
CAFETERIA TURKEY GROWER	5.50
CAFETERIA TURKEY FINISHER	5.00

MILL FEEDS—

BRAN	3.10
SHORTS	3.20
MIDDLINGS	3.30
SCREENINGS	2.75

COAL—

In less than a month you may have to light up that furnace. Order it NOW! Per ton delivered $25.00

MORRISBURG FEED & PRODUCE CO.

Please Phone 88 or 89. WE DELIVER

FUNERAL AND AMBULANCE SERVICE
TRAINED ATTENDANT IN CHARGE

G. LEONARD KECK

Phone 130 Day or Night Morrisburg, Ont.

YOUR GARDEN CROP—

It is so important to put your precious fruit and vegetables in the cellar under the best conditions. Use the Enamelled Cans in sizes 2 or 2½ for a real good job. Our stock is complete. Also Zinc Rings and Rubber Rings for the Glass Sealers. A Special on Rubber Rings Per package, 5c.

GARDEN GUARD—

Protect your Cabbage and Cauliflower with Garden Guard. Easy to apply and a sure killer for all pests. Also good for All Vegetables.

YOUR ROOF—

Get that roof job done now before the fall rains, and let us supply yur wants.

R. H. BRADFIELD & CO.

Agents for Frigidaire

HARDWARE PHONE 10

PICADILLY
Theatre Williamsburg

THURS., FRI., SAT., AUGU. 21—22—23—
ON MOONLIGHT BAY:—A picture about a wonderful family. Meet the Winfields, they're your kind of folks. A comedy you will not want to miss. Filmed in Technicolor. Starring Doris Day, Gordon MacRae and Billy Gray.

MON., TUES., WED., AUGUST 25—26—27—
THE LIGHT TOUCH:—A drama. Starring Pier Angeli, Stewart Granger and George Sanders. Also Short Subjects, Triplet Trouble and That's What You Think.

THURS., FRI., SAT., AUGUST 28—29—30—
THE SELLOUT:—A drama. Starring Audrey Trotter, Paula Raymond, Walter Pidgeon and John Hodiak ALSO
THE MISSOURIANS:—Hitting a new high in thrills and action, as Monte Hale fights a blazing gun duel, bringing justice to the frontier where the only law is flying lead.

COMING SOON:—OH SUSANNA & LONE STAR.

WILLIAMSBURG

Mrs. Edgar McIntosh visited last week at Chateaugay, N.Y., with her son, Dr. John E. McIntosh and Mrs. McIntosh.

Mrs. David Shaw and son David spent the week end in Ottawa with her sister, Mrs. Lorraine Hamilton.

Mrs. Margaret Robg spent Sunday with her brother and family at Cass Bridge.

Mrs. Ettie Stata of Morrisburg is spending the week with her sister, Mrs. Annis Becker.

Mr. and Mrs. Roy White, Margaret and Douglas, of Ottawa, called on Mrs. Edgar McIntosh on Sunday.

Mr. and Mrs. Fred Piche of Merlin have returned home after spending a week with Mr. and Mrs. L. C. Barkley and other friends.

Mr. and Mrs. Garnet Weegar and Rex, accompanied by Mrs. Stuart Wallace, spent Sunday in Kingston with Mr. and Mrs. Larry Rowden.

Mr. and Mrs. Paul Steinberg are spending some time with friends in Nova Scotia.

Many friends of Dr. Shannette of Morrisburg will regret to learn of his illness in the Civic Hospital at Ottawa. All hope for a speedy and complete recovery.

There will be no service in St. Peter's Lutheran Church on Sunday the 24th.

Guests on Saturday of Mr. and Mrs. L. C. Barkley were Mr. Arza McIntosh, Mr. Joe McIntosh and Miss Christine Miller, all of Toronto.

DUNBAR

Our congratulations to Mr. and Mrs. James Fraser who were married on Saturday in the Presbyterian Church.

The P.Y.P.S. held at Charlie Flegg's Friday evening was well attended.

Mrs. Andrew Allison called on the Young family Friday.

Mr. and Mrs. Thos. Hayes were recent visitors of friends in Ottawa.

Mrs. Grace Froats visited her aunt in Ottawa last week.

Mr. and Mrs. Colbourne O'Brien and sons, Madrid, N. Y., were Sunday visitors of Mr. and Mrs. Elmer McMillan and Mr. and Mrs. James H. McMillan.

Mrs. Hubert Shaw, Clair and Sheila visited recently with Mr. and Mrs. Bert Elliott, Grantly.

Callers at Elmer McMillan's this week were Mr. and Mrs. Hubert Shaw, Clair and Sheila, Mrs. Mary Wells, Miss Nina Marcellus, Mrs. Cecil McMillan, Mrs. Geo. W. Brooks, Mrs. Ida McBride, Misses Isobelle and Audrey Young, Mrs. Graham Price, Mrs. W. A. Morrison

STAMPVILLE

The many friends anl neighbours regret the death here of Mrs. Edgar Shaver. a much beloved neighbour and friend, who passed away on Tuesday last at the Brockville General Hospital.

Miss Ester Robinson nurse in training at Cornwall General Hospital, spent a few days at the home of Mr. and Mrs. Fred Shaver.

A number from here attended the funeral of the late Mrs. Roy McIntosh of Williamsburg.

Mr. Clare Armstrong and Joseph Weir, both staff members of the Roy al Bank in Brockville, spent a day at the home of Mr. and Mrs. Chas. Arm strong last week.

The oil pipe line has passed thru this vicinity, creating fuite a stir as it went. Many marvelled at the way in which modern machinery played its part in the undertaking.

Mr. Clifford Shaver has returned to his home in Toronto after attending his mother's funeral here.

Mr. and Mrs. Chas. Armstrong and family spent Sunday with Mr. and Mrs. Edwin Johnston of rBinston.

Mrs. Donald McIntosh spent the week end with Mr. and Mrs. Lyle Sullivan and family.

Mr. and Mrs. Norton Cairns of Ottawa spent the week end with Mr. Edgar Shaver.

Mr. and Mrs. Chas. Shaver spent last week end in Montreal.

Mr. Jack Hillhouse has returned to his home in Montreal, after spending his holidays at his parental home here.

Rusell O'Dell of Morgaston spent a few lays at his grandparents, Mr. and Mrs. Austin O'Dell.

AULTSVILLE

A number of ladies were invited to a brush demonstration last Friday evening at the home f Mrs. Everett O'Shaughnessy. Mrs. Ray Coligan of Morrisburg, was the lady in charge and there was a great display of brushes, all sizes and shapes.

Later in the evening, Mrs. O'Shaughnessy, assisted by Mrs. Duane Gow served a dainty lunch of sandwiches and cakes, and tea and coffee.

Mr. and Mrs. W. J. Cheley spent Sunday at Gallingertown, with Mr. and Mrs. Oliver Gallinger.

Mr. and Mrs. Mervin Rogers and sons spent the week end with relatives at Pembroke.

Mr. and Mrs. R. Balfour have returned home from a trip in Western Ontario.

Threshing is in full swing around here and both quality and quantity are very good.

CHURCH ROAD

A number from here attended the Ottawa Exhibition the past week.

Mr. and Mrs. W. Murray Styles spent one day last week in Kingston.

Mr. and Mrs. Clifford Schwerdfeger and children of Brockville were guests at Mr. Douglas Schwerdfeger's last week.

Miss Barbara Dafoe, Morrisburg, visited her grandparents, Mr. and Mrs. Wm. Dafoe.

Mr. and Mrs. Claule Crowder attended the Linnen - Gilson wedding at Stittsville on Saturday.

Mr. and Mrs. Dwight Crowder and family, Williamsburg, were Sunday visitors at Mr. Archie Crowder's.

Mrs. R. J. Schwerdfeger and Miss Mary Schwerdfeger were in Prescott on Tuesday.

Mr. Roscoe Schwerdfeger was in Cornwall on Thursday.

Mr. A. Bolton, Morrisburg, was a caller in this vicinity the past week.

CEDAR GROVE

Mrs. Lillie Dafoe was the guest of Miss Berth aGallinger of Gallingertown Monday afternoon.

Mrs. Chesley Swerdfeger and Mrs. Garnet Dennison spent Monday afternoon in Chesterville.

Mr. and Mrs. Raymond Dafoe, Mr. and Mrs. Fred Jarvis motoried to Niagara Falls and spent the week end The also called on Mr. and Mrs. Rene Bourgon at Jordan.

Mr. and Mrs. Bernie Aumell and family of Williamsburg, called on Mr. and Mrs. Alfred Aumell.

Mrs. Frank Dafoe visited her sister, Mrs. Wesley McCaslin and Mr. McCaslin of Iroquois.

Mr. Frank Jarvis Sr. of Aultsville spent Friday with Mr. and Mrs. Jack Dunbar.

Miss N. Ouderkirk of Berwick was the guest of Mr. and Mrs. Oscar Ouderkirk last week.

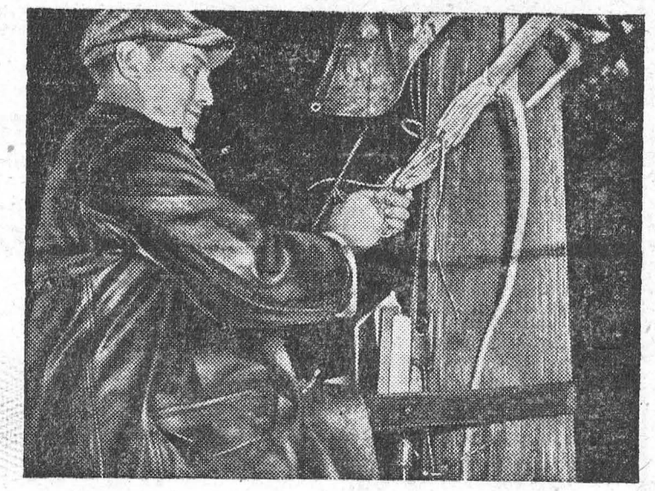

Every hour of every day the telephone in your home stands ready to serve you for A FRACTION OF A CENT AN HOUR. What else in your daily living means so much yet costs so little?

THE BELL TELEPHONE COMPANY OF CANADA

SAVERS'

29th ANNIVERSARY

SALE

Aug. 9 to Aug. 30

IROQUOIS— AND —MORRISBURG

Watch For Posters

FREE GIFTS — FREE GIFTS — FREE GIFTS

VISIT OUR STORES

STORE--WIDE REDUCTIONS

What's MISSING in this Picture?



Look at the background— Blatchford's famous "Fill-the-Basket" Egg Mash . . . the profit-maker that produces more and better eggs.

Look at the foreground— Grade 'A' Large – plenty of them to fetch top prices.

What's missing?

It's the cash, the full purse – the BIGGER PROFITS you get the Blatchford way! Call in and let us give you the *complete* picture of cash profits from Blatchford's Egg Mash. Be glad to see you anytime.

BOUCK'S HILL FEEDS

Blatchford's 'Fill-the-Basket' Egg Mash (Pellets or Crumbled)

TRAVEL RELAXED AND CAREFREE

GO by TRAIN



TO THE TORONTO EXHIBITION

AUGUST 22 TO SEPTEMBER 6

Return Rail Fares

$12.70 Coach $14.55 Sleeping and Parlour Cars*

*Chair or berth extra

Good going Thursday, August 21 to Saturday, September 6, inclusive. Return limit — September 10

Full information from any agent.



CANADIAN NATIONAL



Tom Gard's Note Book

A few days ago I came across what might be called the Wonder House. This had been erected by an enterprising young man who carefully collected slats from packing boxes, cutting them to uniform lengths and storing away for future use. In course of time, he drew the plans for a humble cottage, then built it in sections and assembled the various units. The roof was made of used lumber from the local wreckers. The house was finally covered with insulated siding, and the roof covered with imitation shingles. His objective is to take it down and again assemble it as a summer cottage. I could not help but exclaim "more power to his elbow".

Drain Boards Are Handy

Entering one of the small homes contructed during the war years, I came across another item of interest. Space was at a premium, and many items had been left out of the general plan, including a drain board. The good lady of the house had complained on many occasions, especially when looking for a place to put clothing when run through the ringer. The matter was finally settled to her satisfaction by her husband. Collecting discarded pieces of boxes he built a board, supporting it against the wall with an upright piece of one-inch pine. A cleat against the wall gave added support. His intention is to rebuild with B.C. Fir Plywood. Masonite is also excellent for such purposes. Quarter inch moulding finished off the edges to prevent water leaking to the floor.

Utility Table

When visiting towns where sawmills are located it is always good policy to watch out for the local craftsman. One I met last summer was a worker from the shipyard. He had used pieces of 2" x 6" pine planks to make an exceptionally good coffee or utility table. Sanding down the edges gave good close joints on the top, and when painted these were hardly discernable. The legs and supports were constructed of the same material. I was more than interested to find two other articles made by the same hands, a table lamp of 2" x 4" scantling, and a flower pot which turned out to be a grapefruit juice tin, nicely painted to match the drapes and carpet.

Outdoor Tables

When we think of outdoor tables we naturally have to think of rain and inclement weather. I was impressed by a touch of hospitality over the border when, passing a fine garden, I noticed a sign on the gate: "Enter here all those who love a little beauty" — and so I entered. In a shady nook I noticed a picnic table, and later learned it was made by the local plumber as a gift to a local service club. This man had constructed most of the table by using old water piping, joints and caps which had been discarded. It was painted in pearl gray and could easily grace garden, park or roadside. Seats and top were made of planks, but two by fours could be used instead. Asking if it might be copied the builder replied "Well copying is the sincerest type of flattery". So, here it is for you.



FOR THE WASH IN THE BASEMENT, OR FOR DISHES IN THE KITCHEN NAIL CLEAT TO WALL AT PROPER SLOPE. BUILD DRAINBOARD WITH RIM OF QUARTER-ROUND ALONG EDGES. TACK SMALL BLOCK TO OUTER CORNER AS BASE FOR THE UPRIGHT. ALL MATERIAL MAY BE 1" PINE. 1" OVERLAP ON TUB OR SINK.

AROUND THE HOME

TABLE OR BLACKBOARD rigid or folding

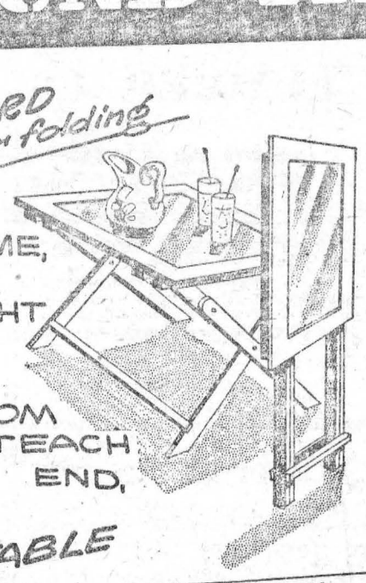

FROM AN OLD PICTURE FRAME, PIECE OF MASONITE, EIGHT PIECES OF 7/8" SLATS, CLEAT ACROSS BOTTOM OF FRAME AT EACH END.

UTILITY TABLE

FROM ENDS OF 2X6 BOARDS. FOUR PIECES FOR TOP. WITH TIGHT JOINTS. FOUR PIECES FOR SUPPORTS. TOP: 36" LONG, 24" WIDE. SUPPORTS; 14" HIGH, 22" WIDE. WIDTH OF RESTS FOR TOP: 22".

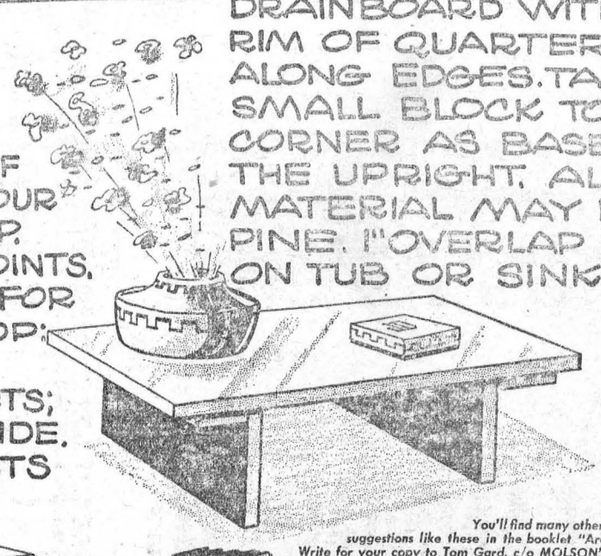

OUTDOOR TABLE

USING DISCARDED PIECES OF WATER PIPING AND ELBOWS. TABLE TOP: 2'6" WIDE, 6' LONG. SEATS: 1'3" WIDE, 6'9" LONG. ALL PIPE 1" DIA.

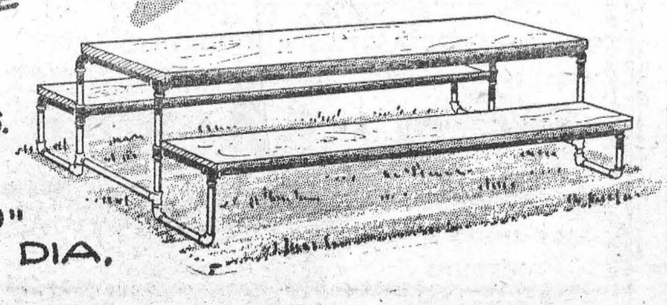

You'll find many other interesting and helpful suggestions like these in the booklet "Around the Home Again." Write for your copy to Tom Gard, c/o MOLSON'S (ONTARIO) LIMITED, P.O. Box 490, Adelaide St. Station, Toronto.



ONE OF A SERIES PRESENTED BY Molson's AS A PUBLIC SERVICE

How's Your Smeller?

Using cabbage water and fingernail varnish, wood-smoke and frying bacon, a scientist at Reading University has just embarked on a surprising quest. With the aid of a class of sniffing students, he is trying to discover just why a rose smells so sweet and a clogged drain so bad—and he's hoping to establish a standard measurement for smells akin to the measurement of light or sound.

With a simple instrument, the olfactometer, Dr. G. H. Cheesman dilutes such chemicals as ether and acetone, alcohol or chloroform, with water and air, and then discovers the precise strength at which students notice the smell. The results are remarkably consistent and Dr. Cheesman is beginning to chart the upper and lower limits of smell just as some experts have done with sound decibels.

In fact, it's an international smelling race. In Boston, Dr. Ernest Crocker has worked out a "spectrum" of smelling with thirty-two standard odours. All smells, he of four primary sensations: fragrant, sour, burnt and "goaty." Another expert has launched a smell society to encourage enthusiasts in the appreciation of smells. A seaside borough council consulted it recently when they wished to identify a stench on their promenade which drove away visitors.

High in the recesses of the nose the olfactory bulb is lapped in soft liquid like a submarine detecting radar signals and communicating them by nerve impulses to the admiralty headquarters in the brain. Yet scientists still know nothing of the speed or energy of the smell-waves, the radiations probably akin to light or sound by which we enjoy the scent of the new-mown hay or the umph of eau-de-Cologne.

In a museum in Munich visitors can sniff the twenty-four herbal scents of the world, recognizing and savouring them with delight. But an Australian aborigine can smell water a mile away and by contrast the civilized nose is untrained and atrophied. An interesting discovery at Reading is that the nose tires easily, and is quickly saturated by too much of one smell.

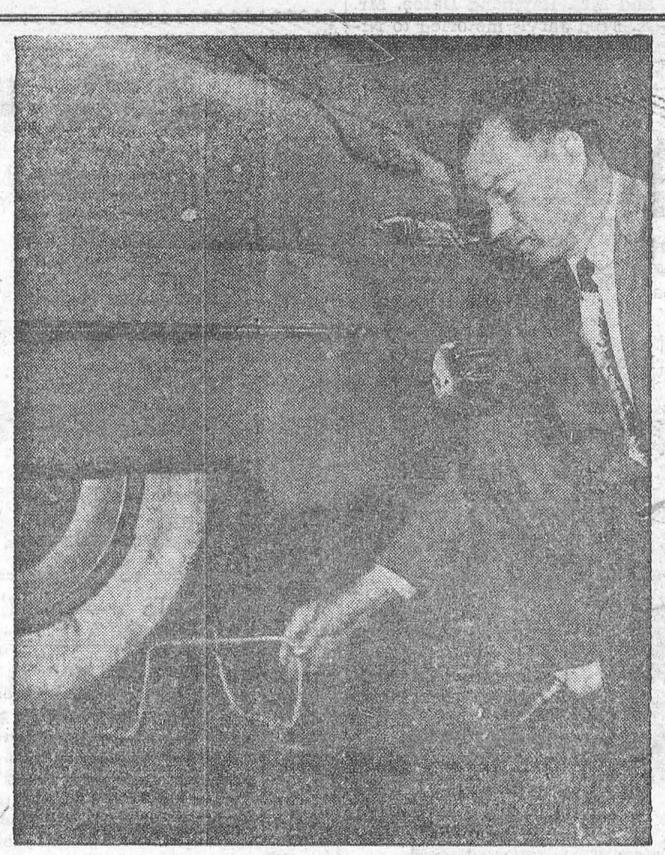

Not Skidding Around—Joseph LaRocca demonstrates his special skid-eliminating tire clip which may soon outsell ordinary tire chains. After eight years of no sale LaRocca has succeeded in getting a manhfacturer to produce the clips which are designed to snap on when a tire passes over it. He says they'll provide almost certain traction in ice, snow or mud.

Some people remember smells well and can quickly summon up in the imagination the smell of, say, the seaside or a country grocer's shop.

Research into smell psychology may soon push British exports. In a recent test a London store placed on sale two sets of identical rayon stockings. One smelled slightly of the finishing oil used in manufacture. The other had been reodorized with a soft, silky smell specially blended by perfumers. The latter sold out immediately to customers who considered them of far superior grade.

SPORTS-&-

by A SIXBIT CRITIC

Three or four times every year millions of dollars leave the fair Province of Ontario, only a tiny fraction of which ever returns. Some of that money is ours, and, the chances are, some of it is yours. We are referring—in case you haven't already guessed—to the dough which travels in huge gobs either to Quebec or Ireland in exchange for Sweepstake tickets.

* * *

Now, it is a well known fact that the folks who carry on good works, such as that of the Red Cross, the St. John Ambulance Corps, and many others, are year by year finding it more and more difficult to raise the necessary funds. Yet when somebody suggests that we should support such causes by holding Sweepstakes and Lotteries of our own, in other words, keeping money that is going to be spent anyway here at home where it will do some good, the forest of uplifted hands and cries of holy horror are something tremendous. Even folks who have been buying Irish Sweep tickets all their lives will piously say, "Oh, it would never do to have such things here."

* * *

Well, maybe such folks are right. Maybe what's okay to patronize when it's in Dublin would be sinful if held in Toronto or Hamilton; but to us, personally, and to a whole lot like us, it just doesn't add up to common sense.

* * *

The opposition to lotteries and sweepstakes is largely based on the argument that they have been tried in different places and failed. Anti-lottery men—who probably go out and sell tickets on a late model car whenever their Lodge is putting on a charity drive—will refer you to the notorious Louisiana Lotteries which were filled with graft, pay-offs and crooked management. What they don't tell you is that these Louisiana Lotteries were privately owned and operated by individuals tied in with politicians who were secret partners in the racket. It was NOT a public lottery operated by the Government.

* * *

A Government-owned and operated lottery can be run honestly, efficiently and can help to relieve citizens of a great deal of their tax burden—writes Marjorie Scilken in the Police Gazette—and for conclusive proof tells of Puerto Rico, a possession of the United States, whose experiment in a state lottery debunks the reformers' arguments against them.

* * *

In Puerto Rico, if you walk down any street, you can't help seeing and hearing the street vendors. The sidewalks are alive with ticket pushers. One quarter, 25 cents, will get you part of a ticket and for part of a ticket you can win part of $60,000 (first prize). Of course, for $12.50, a whole ticket, you could win the whole first prize or a second prize of $15,000 or even a third prize of $10,000. All you need is a lucky number.

* * *

The winners, and you might just be a winner, get their small fortunes tax free. About 67 per cent of the money taken in is paid out in prizes. The government gets about 18 per cent of the take and the remaining 14 per cent or so goes for administration and commission to agents and street vendors. Not a bad breakdown for the "gambler."

* * *

The net proceeds for the Puerto Rican government in 1950-51 after deducting prizes, commissions and administrative expenses was $4,791,213.85. This represents about four per cent of the Puerto Rican budget—enough to pay for the island's health service and hospital bills.

* * *

What is you lose your quarter? You get it back in better hospital service and improved conditions on the island. No local gambler lives off the fat-of-the-land from your accumulated quarters. No cops on the beat get paid off; there are no investigators, no scandals, no professional moralists. It's all on the up and up. In a way, everybody wins!

* * *

Everybody has been winning in Puerto Rico for a long time. The islanders have been watching their lucky numbers flash in lights since a Spanish Royal decree in 1814 established La Loteria Provincial in Puerto Rico.

* * *

This provincial lottery ran successfully until 1899 when the United States occupation authorities who took over the island, let a Puritanical reform-bloc pack away the gambling equipment, lock, stock and lucky numbers.

* * *

The only people the least bit overjoyed at this piece of legislation were the professional gamblers and thugs. They went back into business. With the local lottery padlocked, foreign lottery tickets started pouring into Puerto Rico. Some were counterfeit, some good; all meant that money was leaving the island. Puerto Rico became a haven for all kinds of gambling, every game of chance; every shady operator tried to fill the void left on the island by the closing down of the century-old lottery.

* * *

In 1934, the depression flattened Puerto Rico. The local legislature, casting about for restorative measures, decided to legalize the lottery again. They had three objectives: (1) to raise money to fight tuberculosis (2) as a means of support for the poorer municipalities (3) to curb the traffic of foreign lotteries in Puerto Rico. The bill was passed. The United States, though she had the legal means to veto the measure, closed her eyes; the lottery became one of the factors that put Puerto Rico back on its feet.

* * *

Reformers and blue stockings in the United States scream that there will be corruption and dishonesty, gangsterism and hoodlumism if there is a Federal lottery in the States.

* * *

In Puerto Rico, under the American flag, there has been an honest, business-like and successful lottery since 1934. Safeguards—dozens of checks—have been made by the government to insure that there will be no wayward tinkering with the machinery.

* * *

In June, 1950, a brand new machine was installed to draw the lucky numbers. This Rube Goldberg concoction of wire-mesh cages, spigots, turrets, baskets and sieves is completely automatic. No attendant touches the balls until they are spun and dropped out into a mesh-sieve, one by one. They are then strung up in the combination in which they fall and each number is read over the loudspeaker. These operations are always in view of the public.

* * *

Each drawing—and there are 51 drawings through the year—is organized, directed and inspected by a Board of Drawings which is composed of three citizens of good standing, qualified and appointed by the Chief of the Bureau of the Lottery. Mr. Jesus Benitez Rezach, one of the outstanding men in Puerto Rico, has been the Chief of the Bureau since 1947.

* * *

If you win there is no tax on the money at all (unless the roll leaves Puerto Rico and enters the U.S. in which case the prize money has to be written-in on income tax forms).

* * *

What do you think? What makes a lottery such a thing of horror here, and O.K. in Puerto Rico under the American flag? Why should the Puerto Ricans get 51 chances a year to win money—with huge jackpots of almost $300,000 for July and Christmas—and Americans have to win piddling and illegal bets on numbers, football pools and the foreign lotteries? Why is a government run lottery so certain to be crooked in the United States, when it's straight and honest in Puerto Rico?

* * *

Or, to draw a bit nearer to home, if the Puerto Ricans and the Irish can do it, why couldn't the folks in Ontario? We gamble with our lives every time we cross a street or highway, what with the kind of screwball drivers that are loose today. So what's wrong with gambling with a little loose change, especially if doing so might make the going easier for many worthy causes?

Have A Banana!

A Chinese boy, learning English, is credited with this thesis on the banana: "The banana are great fruit. He are constructed in the same architectural style as sausage, difference being skin of sausage are habitually consumed, while it is not advisable to eat wrappings of banana. The banana are held aloft while consuming, sausage are usually left in reclining position. Sausage depend for creation on human being or stuffing machine, while banana are pristine product of honourable Mother Nature. Finally, banana are strictly of vegetable kingdom, while affiliation of sausage often undecided."

LOGY, LISTLESS, OUT OF LOVE WITH LIFE?

Then wake up your liver bile . . . jump out of bed rarin' to go

Life not worth living? It may be the liver! It's a fact! If your liver bile is not flowing freely your food may not digest . . . gas bloats up your stomach . . . you feel constipated and all the fun and sparkle go out of life. That's when you need mild, gentle Carters Little Liver Pills. You see Carters help stimulate your liver bile till once again it is pouring out at a rate of up to two pints a day into your digestive tract. This should fix you right up, make you feel that happy days are here again. So don't stay sunk, get Carters Little Liver Pills. Always have them on hand. Only 35c from any druggist.



Doggone Strong—Amazing Frankfurt, Germany night club goers with his strength, a Hungarian shepherd dog balances his 12-year-old master. Hansi, on his head. The dress worn by the small-but mighty pooch seems to accentuate his strength.

SCHRAMM PORTABLE & STATIONARY COMPRESSORS

PUMPS, CONCRETE MIXERS, AIR TOOLS and ACCESSORIES

RENTALS — SALES

RAY GORDON LTD.

1385 BLOOR ST., W.

TORONTO

KEnwood 9417



CLASSIFIED ADVERTISING

AGENTS WANTED

CHRISTMAS card agents, be sure to write Monarch, for free catalogue of over 60 fast selling items. Positively the finest line available anywhere. Samples sent on approval. Immediate delivery and liberal commission. Monarch Greeting Cards, 47W, East Ave., Hamilton, Ont.

MAKE EVERY DAY A PAY DAY Earn a FREE SUIT by selling made-to-measure clothes in your district. Splendid opportunity for ambitious individual. A few calls a day will put cash in your pockets and a FREE SUIT on your back. A real opportunity to go into business with no investment. FREE sample set of hundreds of swatches, style books, etc. No experience, no money needed. Write immediately for the most complete made-to-measure clothing sample set and for instructions on taking measurements. "FRANKLIN PARK" CLOTHES INC. Dept. 18-R, Box 39, Station "N", Montreal, P.Q.

GREETING CARD AGENTS GET an early start and make money fast by selling Canada's newest and different line of Christmas and Everyday Greeting Card boxes. Samples on approval. Colonial Card Co., 60 Front St. West, Toronto 1.

BABY CHICKS

DAY OLD CHICKS, also started chicks, two weeks old, non-sexed, pullets, cockerels. All popular breeds at reduced prices. Prompt delivery. Turkey poults, two three and four weeks old, toms, hens or non-sexed. Broiler chicks, older pullets. Catalogue. TWEDDLE CHICK HATCHERIES LTD. Fergus Ontario

REDUCED PRICES on day old and started chicks, also started turkey poults, two three and four weeks old, non-sexed or sexed. Broiler Chicks, older pullets. Catalogue. TOP NOTCH CHICK SALES Guelph, Ontario

BROILER RAISERS:—Try our special broiler New Hamps. Can supply a limited supply of cockerel chicks suitable for broilers at reduced prices. TWEDDLE CHICK HATCHERIES LTD. Fergus Ontario

BUSINESS OPPORTUNITIES

WESTON EXCELLENT investment providing retiring income, $15,000 cash. 5-plex, centrally located, completely equipped, one apartment now vacant. Balance conveniently arranged. J. P. Allan, Real Estate Broker & Insurance, 31 South Station Street, Weston, Ontario.

CLINICS

"SICK"—Write Clinic Doctor—571 Danforth, Toronto. Drugless—Operationless—Licensed. Why suffer? Make yourself well!

DEALERS WANTED

OILS, GREASES, TIRES Paints and varnishes, Electric Motors, Electrical Appliances, Refrigerators, Fast Freezers, Milk Coolers and Feed Grinders Hobbyshop Machinery. Dealers wanted. Write: Warco Grease and Oil Limited, Toronto.

DYEING AND CLEANING

HAVE you anything needs dyeing or cleaning? Write to us for information. We are glad to answer your questions. Department H, Parker's Dye Works Limited, 791 Yonge St. Toronto.

FOR SALE

SAVE time—Money. Convert your ground driven Binder to a practical Power binder with a Carlson Power Drive. For information write Chas. Thatcher, distributor, Rockwood, Ont.

REGISTERED Dambrel and Cornell Seed Wheat. Treated. 2 bushels per bag. H. R. McKim, Dresden, Ontario.

TIRES

Hamilton's Largest Tire Store Since 1933. Used Tires, $7.00 and up. Retreaded Tires, 600 x 16, $14.00. Other sizes, priced accordingly. Vulcanizing and retreading service. All work guaranteed. All orders C.O.D. $2.00 required with order. We pay charges one way. Peninsula Tire Corporation, 95 King Street West, Hamilton. Phone 7-1822.

SCRAP and salvage yard business for sale, downtown location, long lease, cheap rent; opportunity for ambitious man. Apply advertiser. 60 Samuel St., rear, Sudbury.

FOR SALE MAGREGOR GOURLEY FOUR sided planer, price $2,000. Alex Herman, Iron River, Alta.

REGISTERED Redbone, male, 4 months. $25. M. Miller, 24 Simcoe St., Orillia.

Massey Harris Field Clipper, cuts 5 foot, esculates to trailer. Good condition. Hambley Hatcheries. Winnipeg.

LARGE Imported Scarfs. Pure Silk from Far East. Exotic Hand Prints, $1.00 Prepaid. Gerstner Accessories, 384 East 149th Street, New York 55, New York.

HOW YOU May Heal Old Leg Sores, and relieve painful varicose veins at home, without loss of time. Formulae and complete Instructions only $2.00. Dr. Goff, Utica, Michigan.

WATER Systems — Aermotor Windmills and Electric Pressure Systems. Berkley Turbin Pumps, Quinn Hog and Poultry Waterers. Quality goods, reasonably priced. H. M. Fleming and Sons, Distributor, Blenheim, Ont.

CRESS CORN SALVE—For sure relief. Your Druggist sells CRESS.

FIVE registered Angus bulls, eleven to sixteen months old, at farmers prices. Come and look these bulls over. Kenneth Quarrie, R.R. 5, Belwood, Ontario.

BLACKSMITH forge and blower, "Champion"; anvil, vice, steel; tongs and other equipment; 20 feet smoke stack, steel; engine lathe, screw cutting, 10 foot bed with equipment; post drill, 5/8" universal chuck with drills; 1 air compressor, tank, hose and fittings; 1 air compressor, 3¼" by 3¼"; 1 motor, 1 hp. Wagner; tube vulcanizer, electric; 18 feet track with car. D. J. McRae, Leonard, Ont.

LIVESTOCK MARKER, MARK ANIMALS wet or dry. White, black, red: 40c per stick. Postpaid, Hambley Hatcheries, Winnipeg.

SALE OF TURKEY POULTS while they last, two, three and four weeks old. Toms, hens or non-sexed. Send for reduced price list. TWEDDLE CHICK HATCHERIES LTD. Fergus Ontario

SEED CLEANING MILL Located, Edge of Corporation, Town of Collingwood. Building, Approx. 20' X 150', Frame and Steel Construction. Equipment, Complete and Modern. Extra, Cement Building, Approx. 20' X 115', Equipped for Poultry or Hog Raising. Double Garage, Approx. 3 Acres Land. To close Estate . . . $6,500.00, Terms. Contact, Marsh and Erskine, Realtors, Meaford, Ont.

MEDICAL

Good results—every sufferer from Rheumatic Pains of Neuritis should try Dixon's Remedy. MUNRO'S DRUG STORE Elgin Ottawa $1.25 Express Prepaid

ASTHMA WHY suffer if there is something that will help you? Hundreds of thousands of sets have been sold on a money back guarantee. So easy to use. After your symptoms have been diagnosed as Asthma, you owe it to yourself to try Asthmanefrin. Ask your Druggist.

No Pills No Drugs THE PERFECT SLIMMING DIET SHEET As used by leading London Hospitals and Medical Specialists, sent on receipt of Postal Order One Dollar to: Diets Dept., MEDICAL & DRUGGISTS SUPPLIES, 42 Tavistock Place, London, W.C.I. 6338 T.T.S.-A80

NURSES

NURSES, Graduate registered, for all shifts, in small hospital, good salary, meals included. Write or phone collect, Elm Street Hospital, Battle Creek, Mich., 2-8589.

OPPORTUNITIES FOR MEN AND WOMEN

BE A HAIRDRESSER JOIN CANADA'S LEADING SCHOOL Great Opportunity Learn Hairdressing Pleasant dignified profession, good wages. Thousands of successful Marvel graduates America's Greatest System Illustrated Catalogue Free Write or Call MARVEL HAIRDRESSING SCHOOLS 358 Bloor St. W., Toronto Branches: 44 King St., Hamilton 72 Rideau St., Ottawa

SIXTY page Accessory and Parts Catalogue. Free to motorcycle owners. Send motor number and make. Carter Bros., Waterloo, Ontario.

WANTED 1000 Ladies, Gents. Get "Panchadasi", 5 page improved Numberology Horoscope. Present, Future, Lucky Days, Numbers. Name, Address, Birthday, 25c coin, prepaid Canada. Direct Sales, 329 N-East Street, Spencer, Indiana.

BUTTON COLLECTOR buying old, fancy glass, jet, metal buttons with designs of children, animals, people, etc. Large or small collections. Grandmother's charm, friendship button strings. Also buying Indian Relics, old glassware, dishes. In Ontario soon. Write now. Herman Zander, 7347 W. Harwood Ave., Wauwatosa, 13, Wis.

PATENTS

AN OFFER to every inventor—List of inventions and full information sent free. The Ramsay Co., Registered Patent Attorneys. 273 Bank Street. Ottawa.

FETHERSTONHAUGH & Company Patent Solicitors. Established 1890. 350 Bay Street, Toronto. Booklet of information on request.

TEACHERS WANTED

DARLING Township School Area. Lanark County requires a Normal trained teacher for SS No. 3, Darling, duties to commence Sept. 2. Apply, stating qualifications, experience and salary expected to Mark H. Barr. Sec-Treas., Clayton, Ontario.

WANTED

POULTRY PROCESSOR With Egg Grading experience preferred. Group Insurance and other benefits. telephone or write to G. Evans. SILVERWOOD DAIRIES, LIMITED Elmira, Ontario

WANTED Young women to train as Ward-aides. For further information apply to Superintendent of Nurses, Muskoka Hospital, Gravenhurst, Ontario.

Itch...Itch...Itch I Was Nearly Crazy

Until I discovered Dr. D. D. Dennis' amazingly fast relief — D. D. D. Prescription. World popular, this pure, cooling, liquid medication speeds peace and comfort from cruel itching caused by eczema, pimples, rashes, athlete's foot and other itch troubles. Trial bottle, 35¢. Greaseless. First use soothes, checks raw red itch or money back. Ask druggist for D. D. D. Prescription (ordinary or extra strength).

Ingrown Toenails

Nail Fix relieves pain instantly and removes ingrown portion of nail in a few applications $1.50.

WART FIX

Guaranteed remedy. No acid. Safe for children 75c.

CORN FIX

Removes corns and calluses in 10 minutes Guaranteed Remedy 75c. At your druggist or sent postpaid by —

F. THOMPSON

7 ORCHARD CRESCENT

TORONTO 18, ONTARIO

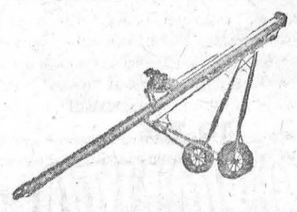

The "VERSATILE" GRAIN MOVER

Leads all Loaders in performance and price. Light to handle—one man can set it up. Loads, unloads, and elevates grain faster. Sturdy steel construction (Auger Type). 5 sizes 13-17-21-24 and 28 foot models. Can be used with or without undercarriage.

Write for prices and descriptive folder

Agents Wanted

L. H. NIXON

45 SPRING GARDEN,

WILLOWDALE ONTARIO

Phone BAldwin 1-2377

Eastern Distributors for Hydraulic Engineering Co.

MACDONALD'S BRIER

Canada's Standard Smoke

Blame Those Troubles on the Weather-Man

All of us know that there are days when no effort is too great, and leaden ones when even to stand waiting for a bus makes the clothes stick firmly at every point of contact—days when one's mood is as gay as the bird's in spring, and others when a deep pall of gloom overwhelms us.

And we say, quite rightly: "It must be the weather."

Several things about the weather affect us, including exposure to extremes of heat and cold, change in barometer levels, change in temperature, the rate of movement of the air, the amount of moisture in it, the presence of dust, flower scents or the odor of decaying vegetables, and the electrical charge present in the atmosphere.

But the means by which these things make us bad-tempered, cheer us up, induce a feeling of ill-or well-being, are only partly known. In the case of sultry weather it is a matter of heavily-moisture-laden air being unable to evaporate perspiration from the skin as fast as it is formed. This tends to make us overheated, and consequently bad-tempered.

Such conditions are also associated with a high barometer, which, if air movement is sluggish, tends to raise the blood pressure.

Air movement, or velocity of the wind, is a most important factor. In large cities a perfect calm of very little air in motion means that the carbon dioxide constantly being poured into the atmosphere is not being carried off as it would be if the wind were blowing.

The World's Best

The gas poisons the system and lowers the vitality. Investigations with children showed that those who are low in resistance become too weakened to attend school. It was found to slow up the production of body energy in the more vigorous youngsters, giving them no vitality to spare, and making them more likely to be "well behaved" than they would be on windy days.

It is when there is sufficient wind to carry of the devitalising carbon dioxide that the spirits of city children run highest, and they become truants and mischief-makers.

Most people are surprised when the scientists tell them that the British climate is possibly the best on earth for highly civilized human beings. Rapid alternation of heat and cold, sun and rain, calm and storm is the most stimulating sort of climate for the human body, and the races that have always got on best are those that have lived in such a climate.

Such changes keep the blood vessels working, especially those of the skin, and by enlivening the circulation around the nerve-endings in the skin they stimulate the central nervous system.

Investigation reveals that we are most likely to feel and obey the impulse to inflict physical punishment on others on days when the temperature averages seventy degrees. It is on such days that the police-courts are filled with wife-beaters and participants in domestic and neighbourhood rows. When the temperature rises above seventy-five the heat has an enervating effect which makes the average person disinclined to exert himself.

Britons often sigh that they wish they lived in a land with a perfect climate. There is a glorious mild zone, often described as "perfect" in the United States, situatated in the uplands of Tennessee, the Carolinas, Georgia, and Alabama. Inside this zone heart disease is least frequent in the whole continent, children are born more physically perfect, and migraine, headaches, and faintings never worry grown-ups.

But it has also been found that brainwork is apt to be at a low ebb there, and mental defects are common. You can't have it both ways when it comes to the weather!

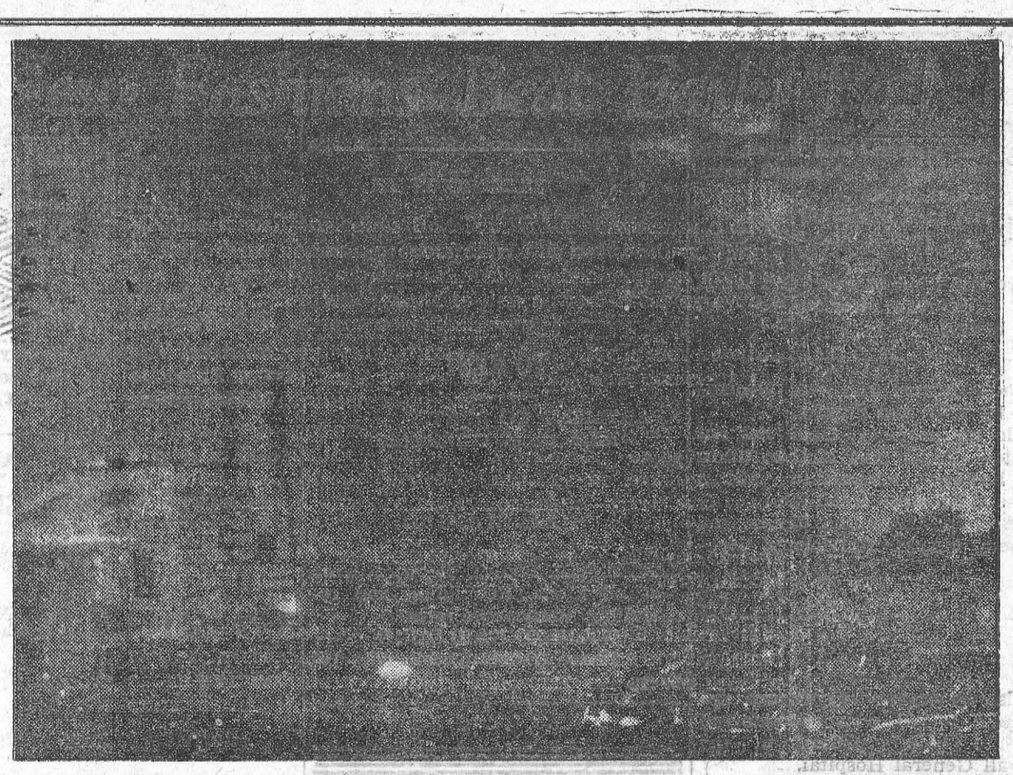

Coast Guard Sights "Unknown Objects"—This photo released by the Coast Guard was snapped by one of the photographers through a window screen when he sighted four "unknown objects" (upper right) over the Salem, Mass., Air Station. The round objects, which the Coast Guard would not refer to as "flying saucers," appear in "V" formation, with extending bars of light.

THE FARM FRONT by John Russell

There's a wide-spread belief that if you give your cows soft water to drink they'll give you, in return, a whole lot more milk. Well, it just isn't so, according to dairy scientists down in Virginia. And they should know, because they have tests to prove it.

* * *

They divided 12 cows in two groups—tried to make the groups as alike as possible according to age, size, milk production, and month of calving. And both groups got the same feed.

* * *

One bunch got soft water, and the other got hard water (straight from the well) for 54 days. Then the two groups were switched for another 54 days.

* * *

There wasn't enough difference to shake a stick at. Both groups produced about the same amount of milk, drank the same amount of water, ate the same amounts, and made equal gains in body weight.

* * *

The softened water was brought to zero-hardness by a special process. The well water averaged 290 parts per million hardness (water with 100 parts per million will leave a heavy ring in the bathtub.)

* * *

Dr. G. C. Graf ran the experiment, and says that "when the water is no harder than what we used in the test, there's no need to soften it for milk cows."

* * *

Now he wants to try the idea of softening the water with detergents, to see if that makes any difference.

* * *

Controlled grazing is better than letting cattle run all over the pasture. A bunch of twin calves at the University of Minnesota have just shown how much better it is.

* * *

One bunch of calves was put on a five-acre plot of alfalfa to graze at will. Their identical twins were put on another five-acre plot of the same pasture, but fences limited them to what they'd graze down in 24 hours.

The plot under rotating grazing produced about three times as much feed value as the other. Partly because the cattle kept the alfalfa shorter.

* * *

Those that roamed around at will on the other plot under-grazed it. The alfalfa matured, losing a lot of its feed value.

* * *

Controlled grazing takes more work, and there may be greater danger of bloat from immature plants, says Dr. T. W. Gullickson, who ran the tests. But he says that the extra feed you get is more than worth the trouble.

* * *

Whether or not to use beef bulls on dairy cows is always good for an argument.

* * *

The Northern Ohio Breeders' Co-op puts it this way: Use a beef bull service for a cow if:

* * *

(1) You're certain you don't want to keep the calf for a dairy replacement.

* * *

(2) The cow is a Jersey or Guernsey, and you'll either veal the calf or feed it out to about one year old. (Crossbred beef calves from these breeds make the best veal calves.)

* * *

(3) You have Holsteins or Swiss, and feed the calf out to, say 1,000 pounds, or a year old.

Accident Hazards To Children

Accidents have become the greatest health hazard of children. More than 8,000 children under five years old died from accidents in 1950 in Canada and the United States. More than 6,000 schoolagers meet accidental death yearly.

What are we going to do about it?

We can't stop using cars and farm machinery and electricity. Things that poison, scald, flare up, explode or collide are necessary to modern living.

And we can't tie youngsters to a bed post to keep them away from harm. We want them to run about freely; to climb, ride horses and bicycles; to swim, drive the tractor, shoot a gun—else how will they become capable grown-ups?

The truth is that nearly every death-dealing accident could have been prevented. This is an appalling fact; but it means that we can cut down on accidents

The best way parents can keep their children safe is to show them—not just tell them—how to live safely. Sure, tell your youngsters when and where to be careful, what things to avoid. But that isn't enough.

If your small Hopalong sees you pull an electric light chain with your hands wet, he won't be much impressed when you tell him not to. Let him see you carfully dry your hands before grabbing anything electrical—and tell him why you're being cautions.

When you seize a hot skillet, do you make sure you have a pot holder in your hand? Do you firmly block the car's wheels before jacking it up for a tire change? See that the ladder is secured from slipping before you climb?

The precautions you take—or fail to take—speak more loudly to your young fry than constant "be careful" warnings.

You can cut down on accidents by making your home a safe place to be. A safe home means one where you keep sharp, poisonous, explosive, and small pop-in-the-mouth articles out of reach. Where all medicines are stowed in a high, locked cabinet.

Make a tour of your home. Do you keep hallways and stairs well lighted, slippery rugs fastened down? If you have toddlers, do you guard the stairways with a gate and rail? Keep the high chair and play pen out of the danger zone around the stove? Put pans on the range, handles in, out of small-fry reach? Keep locked screens over high windows?

Outside the house, get the whole family to help keep things picked up— nails, broken glass, pieces of metal. Help the children put away garden tools, with pointed ends covered. Burn leaves and trash only in perforated metal containers; and if the children help, keep a vigilant eye on them.

Your child knows — if you've shown him—that he's always to close the cellar and garage doors.

Even away from home, keep setting that good example. Teach your children to obey traffic rules, to cross streets only at intersections. Make sure the kids learn how to swim, and how to behave safely in water with other children. Keep a swimmer on guard over the small ones. And see that the older ones learn life-saving.

Firearms? Teach the children to handle a gun properly and with respect. If you don't know how yourself, get Uncle Bill to take over the job. Even if you don't allow your child to have a gun, sooner or later he's going to be out with the neighbor's young 'un—and a BB gun or "22."

We can't always keep children away from danger—but we can show them how to act safely.

It's largely up to parents to see that their children survive safely —while living in danger.

SALLY'S SALLIES



"Oh, darling, you look adorable! As braced-up as a West Point cadet in civvies!"

HEMLOCKS

—From Countryman's Year, by Haydn S. Pearson

THE ALGONQUINS had a name for the hemlock. They called it "Oh-neh-tah," meaning "Green-on-the-stick." The hemlock does not pretend to match the crisp, sturdy beauty of the resinous spruce. Nor does it offer the fragile loveliness of the wispy firs. **Tsuga canadensis** is the humble cousin of the evergreen family. That is why it is so fitting that the hemlocks and gray birches often keep each other company on thin-soiled stretches of rocky uplands, in cold swamps, and on the sandy sides of ravines. The gray birch is the Martha of its family, too.

The countryman is partial to the stands of hemlocks. He enjoys studying the half-inch-long flattened leaves, arranged in two ranks on either side of the twigs—greens-on-a-stick. The leaves are a glossy green on their upper surfaces and have a pale grayish sheen beneath. If one crushes a handful of the crisp foliage, a spicy, bracing fragrance fills the air. When a man cuts hemlock trees for boards and shingles, he appreciates the beauty of the wood and the bark. The inner bark is a chestnut red. In the olden days the pioneers used it for tanning leather. The wood is strikingly beautiful with its pinkish-brown tinge and streaks of deeper red and russet.

The hemlock has a steady, unpretentious beauty through all the seasons. Perhaps its greatest appeal comes in early summer—a few days after the masses of conelike, seed-bearing flowers have passed. Then there is a brief period of loveliness as the new growth shows its delicate light green in harmony with the rich, deep hue of the older leaves. In the early summer sunshine there are flashing glints of bronze, green, and brown as the rays catch the color of tiny new cones, the old foliage, and the new. The hemlock is an everyday tree, but it plays its role in bringing beauty to the countryside.

The SUNDAY SCHOOL LESSON

By Rev. R. Barclay Warren, B.A., B.D.

David, The Statesman
2 Sam. 5:6-10; 8:13-18

Memory Selection: As for God, his way is perfect; the word of the Lord is tried: he is a buckler to all them that trust in him. 2 Sam. 22:31

David received one of the finest tributes ever paid to the head of a state when it was written, "And David executed judgment and justice unto all his people." He did not play class against class. No special favor. He was king to all his people—the small and the great, the rich and the poor."

Another noteworthy comment on David is, "And the Lord God of hosts was with him." Why are there discovered so many incidents of corruption in high places today? Because men of wicked heart are using office to satisfy their greed. Many good men shrink from public office because they fear that it means to sacrifice their good name. They shrink from the rigors of party discipline which may enforce loyalty in an issue contrary to their own conviction. But we need more God-fearing men in public life.

David's discreet rule for 7½ years over Judah led the northern tribes to seek him to rule over them also. He accepted the call and proceeded to take Jerusalem from the Jebusites and make it the national capital.

David's kindness to Mephiboshseth needs retelling. It is a precious picture analogous to our restoration in Christ. Like this son of Jonathan, who "was lame on both his feet," we were inquired after, and in Christ have come "to eat continually at the king's table."

Modern Etiquette

By ROBERTA LEE

Q. What is the proper procedure for late arrivals at church service?

A. Enter the church very quietly. If a hymn is being sung, proceed to your seat. If you enter during prayer, wait in the vestibule or at rear of the church. It is unlikely that you ever would be tardy enough to enter during the sermon, but should this happen, slip quietly into a back pew.

Q. Whose place is it to propose a toast at the reception to the bride and bridegroom?

A. The best man, and members of the wedding party and the guests rise to drink the couple's health. Whereupon the bridegroom rises and expresses thanks for himself and his bride.

Q. How should one point the prongs of the fork when cutting and conveying food to the mouth?

A. The prongs should point downward while cutting the food, but should point upward as the food is lifted to the mouth.

Q. How does a married woman sign her name to documents?

A. A woman who was born Ruth Clark, and who married James Taylor, would become Ruth Clark Taylor, and should sign her name that way, or as , Ruth C. Taylor. The prefix "Mrs." is used only in a letter to a very slight acquaintance or a stranger, and always this prefix is enclosed in parentheses.

Q. When writing a social letter, is it proper to close the letter with "Respectfully yours"?

A. No. This form is used for business letters, or when an employee is writing to his employer. If the person is of equal social position it would be better to close the letter with "Sincerely yours."

Q. When helping oneself from a dish that is passed at dinner, which contains both a fork and a spoon, which does one take in the right hand?

A. The fork is taken in the right hand, the spoon in the left.

Q. Is it true that women shake hands more than they formerly did?

A. Although society still does not require it, women are shaking hands more than they used to—and I'm all for it. Nothing can take the place of a sincere handclasp when meeting a friend or acknowledging an introduction.

Q. If the list of wedding guests is so small as to make engraved invitations unwarrantable how should the invitations be extended?

A. In this case, the bride may write personal notes of invitation.



Walrus Weather?—For a moment it looked as though a very warm walrus would concentrate his fury on the rising thermometer and take a bite out of it. Whether the heat had sapped his energy or the water was too inviting will never be known. At any rate, the bewhiskered gentleman slid into the wet comfort of his pool at Central Park zoo.

When Will Labor Weigh The Cost?

Was it worth it?

In any other business but that of running labor unions, there would be a careful reckoning after a disruption such as that caused by the recent strikes here and in the United States.

The CIO pulled 35,000 British Columbia loggers out of the woods and kept them out for over six weeks. Their defiant demand: a raise of 35c an hour.

What did they finally accept last week? Five and a half cents!

And look at the price paid for that. Strikers lost $500,000 in wages every day; approximately $30 millions altogether.

That was the direct loss. Retail merchants, the timber industry and other labor industries depending on timber suffered seriously. The whole economy of the province was hurt and time alone will tell whether highly competitive domestic and export markets lost through the strike can ever be regained.

Let the rank-and file union man put that on his adding machine and see if 5½c an hour was worth it.

And what possible yardstick can Phillip Murray be using when he claims a "great victory" in the U.S. steel strike?

This was the price: It lasted 55 days. It cost an estimated $4.5 billions. It deprived the U.S. and Canada of 17 million tons of badly needed steel at a critical period in our mutual defense program. It forced plant shutdowns all across both countries. Shortages will plague us for months, at least.

What did all this net Murray and his followers? Wages were not an issue at all. Just compulsory unionism—the union shop. If Murray had been able to pry the full union shop out of the industry, he might have some reason for cheering. But he only got a shadow of that. Present employees while they have to join can quit almost right away.

A "great victory" indeed.

It's about time union members in their own and the country's interest began taking a closer look at the profit-and-loss juggling of some of their alleged leaders. They wouldn't stand for it in business or government. How long will they put up with it in their own organization? From The Financial Post.

JITTER

By Arthur Pointer

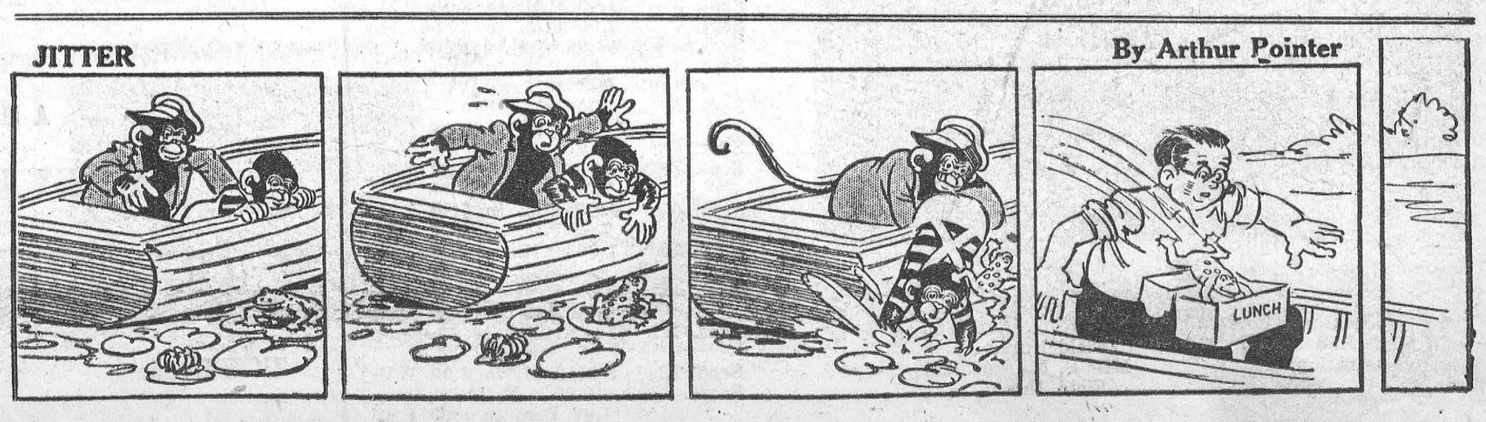

Local and General

Edward A. Lapierre, Public Accountant, Morrisburg, Ont., will be on holidays from August 23rd to August 30th, 1952.

Summer chick buyers. Bargains in Bray Pululets, Mixed or Cockerels —your choice — 3 weeks $19.90; 4 weeks $24.90. Shipper's choice of variety. Dayolds to order. Late September-October chicks, order now. Agent, J. W. Steinburg, Morrisburg

Mr. Fred E. Farlinger of Toronto spent the week end with his parnts, Mr. and Mrs. F. E. Farlinger at Earnscliffe.

Mrs. F. E. Farlinger is spending a couple of weeks with her son, Mr. Alexander Farlinger and Mrs. Farlinger in Toronto.

BORN—At Toronto General Hospital, on Sunday, August 17th, to Mr. and Mrs. Ralph Robinson (nee Brenda Finnie), a daughter.

There will be a Red Cross Blood Donor's Clinic in Brockville on Wednesday, August 27th from 3 till 6 in the afternoon and 5 till 10 in the evening. Anyone wishing to give blood or to donate their cars for the trip, please contact, Mrs. S. G. Finnie the chairman.

BORN—On Wednesday, August 20 1952 ,at Winchester Memorial Hospital, to Mr. and Mrs. Carl Casselman of Morrisburg, R.R. 1, a daughter.

On Sunday, Mrs. Graham Froats of Williamsburg, fishing with her husband in White Lake, near Arnprior, caught a "whatzit" fish which in size, shape and markings resembled a perch, except for one thing—the fish was a beautiful cerulean blue colour, with fins and belly white. None of the other fishermen in the district, nor the guide who accompanied the couple had ever seen anything like it.

Mr. and Mrs. Henry Ing Getz announce the engagement of their daughter Ida, to Dick Quan, son of Mr. and Mrs. Quan Gow of Vancouver, B.C. The marriage will take place on Thursday evening, September 11th at 8 o'clock in the Chinese United Church, Vancouver, B. C.

MEET THE NIXONS — They're an amazed and amazing couple. Meet Repuglican Vice Presidential candidate Richard M. Nixon and his attractive wife, Patricia. For the intimate inside story of Senator Nixon's sensational rise to national political fame, see this Sunday's (Aug. 24) isue of The NEW Color Gravure American Weekly, exclusively with the Detroit Sunday Times.

Mr. W. P. Henophy and Mr. Duane Beckstead have returned from a one month trip across the continent to Prince Rupert, B.C. Covering almost 7.000 miles on their trip west, the boys from Williamsburg got in some good fishing, with sockeye and cohoe salmon, rainbow and cutthroat trout plentiful and easily taken. The trip was made in a sort of modernized covered wagon, with Mr. Henophy's light truck, covered with a tarpaulin serving as sleeping quarters. The ed. is thankful to have received a gift of home-canned sockeye salmon as a souvenir of the trip.

His many friends in Morrisburg and throughout the district learned with deep regret last week, that Dr. Archie Shannette had suffered a heart attack, and was removed to the Civic Hospital at Ottawa. It is the rope of all that he will soon be returned to good health.

LAC Dean Hummell is spending his embarkation leave with his parents, Mr. and Mrs. Chas. Hummell, prior to leaving on September 12th for his new posting with the RCAF at Langar, England.

Mr. and Mrs. Paul Laurin and Joan of Gatineau Pointe, Que., are spending their holidays with relatives in town.

ADLETS

FOR SALE

Particularly attractive new cottage on good lot located short distance east of Iroquois, Ontario. Includes contents. Priced for immediate sale at $2,300.00. Financing arranged. Apply Owen R. Davis & Co., Limited, Brockville, exclusive agents 34c.

National Display Specialties Ltd., Sign Printing Outfit cost $80.00, to clear $20.00; 1 only old stock Baseball, 30c; 3 only Nylon Fly Rod Line 25 yd. reels. 60c each; 1 only Laurentian Fly Casting Reel, $1.00; Fish Hook Disgorgers, 10c each; Triple Fish Hooks, 2c each; Ear Drum Protectors for Swimmers, 15c pr.; RIG for Guns 75c size now 35c; RIG for Guns, 40c size now 20c; Steel Ring Guides for Rods, reduced to 10c each; Swivels to clear 10c pkt.; Fish Hooks Nos. 1, 2, 3, 5, 6, 7, 8, 35c box; 1 Hemetically Sealed Can containing 3 Campbell Tennis Balls $2.70, reduced to $2.00; 2 only large Silver Wobblers, 25c each.

CORNELL, High St.,
(Next to Anglican Hall)
Morrisburg, Ont.
34c.

HELP WANTED

We are looking for housewives or ladies who have use of a car and would like to earn $3.50 per hour up in their spare afternoons and evenings, displaying a home product. We train you. No capital required. Write
BOX 1B,
MORRISBURG LEADER

MIDDLE AGED WOMAN wanted for general housework. 2 Adults. A comfortagle home. Write
BOX 4A,
MORRISBURG LEADER
34p.

IN MEMORIAM

DILLABOUGH—In loving memory of a dear husband and father, Elgar Dillabough, who passed away August 21st, 1952.
Loving and kind in all his ways,
Upright and just to the end of his days.
Sincere and kind in heart and mind,
What a beautiful memory he left behind.

—Sadly missed and ever remembered by Wife and Family.

In loving memory, Gone but not forgotten—Father and Mother, Uncle and brother, Alexander, Maria, Hugh and Stewart McMillan.
— Son and Daughter, James and Elizabeth Moore, Harrisburg, Nebraska.

CARD OF THANKS

I wish to express my sincere appreciation to all who remembered me while I was a patient in the Cornwall General Hospital.
MRS. FRANK McMILLAN

WANTED

RAGS, BAGS, METALS. Prompt Pickup.
PHONE 280.
34tfc.

NOTICE TO CREDITORS AND OTHERS

ALL PERSONS having claims against the Estate of Janet Smith McKenzie, late of the Village of Morrisburg, Spinster, who died on August 11th, 1952, are hereby notified to file written proof of their claims with the undersigned executors on or before the 19th day of September, 1952, after which time the executors will distribute the estate of the said deceased with reference only to the claims of which they will then have had notice.

JOHN H. MEIKLE and
RAYMOND H. ARMSTRONG,
Morrisburg, Ontario, Executors.
34-6p.

NOTICE

After first publication of this notice, I will not be responsible for debts contracted by my wife, or any other person, without my written consent.
CLARENCE LYNCH.
Morrisburg, Ont., Aug 22, 1952.
34-6p.

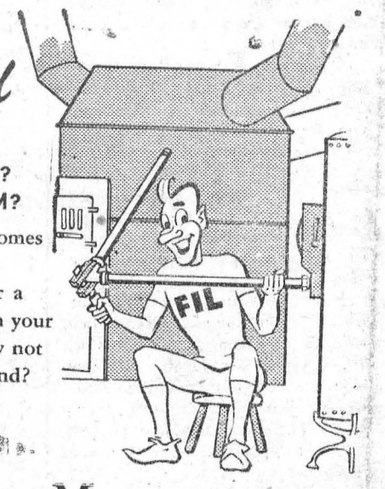

Do you need

A FURNACE? A WATER HEATER? PIPING? NEW TOILET FACILITIES? A COMPLETE PLUMBING SYSTEM?

FIL is installing these in the homes of thousands of Canadian farmers every year. Talk over a Farm Improvement Loan with your nearest B of M manager. Why not do it now while it's on your mind?

"MY BANK" TO A MILLION CANADIANS
B of M
BANK OF MONTREAL
Canada's First Bank
WORKING WITH CANADIANS IN EVERY WALK OF LIFE SINCE 1817
AD121

DUNDAS–STORMONT COUNTY
COMMUNITY MASS CHEST X-RAY SURVEY SCHEDULE
AUGUST 26th TO SEPTEMBER 15th, 1952 INCLUSIVE
Mobile X-Ray Unit

LOCATION—	CONTACT—	DATE	HOURS OF OPERATION
Iroquois, Town Hall	Mr. Gordon Robertson	Aug. 26	2.00 P.M. to 5.00 P.M. 7.00 P.M. to 10.00 P.M.
Brinston, Matilda Memorial Hall	Mrs. Mae Strader	Aug. 27	1.00 P.M. to 5.00 P.M. 7.00 P.M. to 10.00 P.M.
South Mountain, Oddfellow's Hall	Mrs. Gordon Monteith	Aug. 28	1.00 P.M. to 5.00 P.M. 7.00 P.M. to 10.00 P.M.
		Aug. 29	1.00 P.M. to 5.00 P.M. 7.00 P.M. to 10.00 P.M.
Winchester, United Church	Miss E. M. Coons	Sept. 2	1.00 P.M. to 5.00 P.M. 7.00 P.M. to 10.00 P.M.
Winchester, High School	Principal	Sept. 3	9.30 A.M. to 12.30 P.M.
Chesterville, Public Library	Mrs. T D. Ross	Sept. 3	1.00 P.M. to 2.30 P.M.
Chesterville, High School	Principal	Sept. 3	7.00 P.M. to 10.00P.M.
Chesterville, Public Library	Mrs. T. D. Ross	Sept. 4	11.00 A.M. to 12 Noon
		Sept. 4	1.00 P.M. to 5.00 P..M 7.00 P.M. to 10.00 P.M.
Williamsburg, Oddfellow's Hall	Mrs. Walter Whittaker	Sept. 5	1.00 P.M. to 5.00 P.M. 7.00 P.M. to 10.00 P.M.
Morrisburg, High School	Principal	Sept. 8	11.00 A.M. to 12 Noon
Morrisburg, United Church	Mr. N. D. McGillis	Sept. 8	1.00 P.M. to 5.00 P'M. 7.00 P.M. to 10.00 P.M.
		Sept. 9	1.00 P.M. to 5.00 P.M. 7.00 P.M. to 10.00 P.M.
Aultsville, Fraternity Hall	Mrs. W. Beddingfield	Sept. 10	1.00 P.M. to 5.00 P.M. 7.00 P.M. to 10.00 P.M.
Newington, Orange Hall	Mrs. M. J. Waldroff	Sept. 11	1.00 P.M. to 5.00 P.M. 7.00 P.M. to 10.00 P.M.
St. Regis Reservation, Cornwall Island, West End School	Miss S. N. Auckland Field Nurse	Sept. 12	10.00 A.M. to 12 Noon
St. Regis Reservation, Clinic	Miss S. N. Auckland Field Nurse	Sept. 12	2.00 P.M. to 6.00 P.M.
		Seept. 15	10.00 A.M. to 12 Noon 1.00 P.M. to 5.00 P.M.

MOVING SERVICE
LONG DISTANCE

Every Load Insured- Free Estimates
Reasonable Rates
A. M. JARVIS,
Main St., W., Morrisburg, Ont.
32-35p.

TO RENT

APARTMENT TO RENT.
MRS. G. M. GORRELL
32tfc.

WORK WANTED

CARPENTER WORK Electrical work of all kinds. Rebuilding and remodelling. Reasonable rates.
WILFRED GARLOUGH,
Phone Collect Chesterville 792
32-5p.

H. ROY SCHELL
Morrisburg Representative
DOMINION LIFE ASSURANCE CO.
Telephone 236J
Morrisburg Ontario

INSURANCE - FINANCING

AUTOMOBILES ½ NEW TRUCKS
Insured and Financed. Low Rates.
E. STUART THOM AGENCY,
Morrisburg, Phone 87.
28-52c.

Cornwall Commercial College —the school you will attend if you investigate

Students in attendance from every part of Canada and the United States. The high standing of this Business Training School is evidenced by its patronage of many university graduates and teachers every year.

Secretarial studies and higher accounting for those who desire to prepare for the most exacting positions. Individual instruction.

Fall Term Tuesday, Sept. 2nd, 1952

Prospectus mailed free to any address.

GEORGE F. SMITH, Principal, Cornwall, Ontario.

FOR SALE

NEW ALL STEEL FURNACES — $185.00 up; also oil space heaters; new all-steel kitchen units jusut arrived. Aluminum Roofing, Galvanized Roofing; Felt Shingles.
A. M. JARVIS.

SUPERTEST
SURGING POWER

G. WILLIAM GORRELL
BARRISTER, SOLICITOR
NOTARY PUBLIC
Office Phone 36 — Residence 6
MORRISBURG — ONTARIO

PERSONAL

DOES DRINKING INTERFERE with your business or home life? If so, we can help you. This is not a religious organization. Write in strictest confidence to Alcoholics Anonymous. Box 442, Morrisburg.
27-52p.

RAYMOND H. ARMSTRONG
Barrister, Solicitor, Notary, Etc.
Office Phone 24 — Residence 270
MORRISBURG — ONTARIO

Phone 5 R 23 Aultsville

CATTLE AND SPRINGERS WANTED

CARSON KERR

No Test Prompt Pick-Up

Morrisburg, R.R. 1, Ont.

HOME CANNING SUPPLIES —

Preserve the fresh flavour of your Garden Vegetables with

NO. 2 and 2½ TIN CANS
PINT AND QUART GEM JARS
ZINC JAR RINGS
PARAWAX

McGILLIS HARDWARE

SAVE 2½¢ on every cupful you use!



You save when you buy the big thrifty gallon jug instead of smaller bottles.

57 V-552

WANTED

HORSES AND DISABLED COWS for fur farm purposes. — Willis Barkley. Phone 395-16, Williamsburg, Ont.

GENERAL INSURANCE
M. A. CAMPBELL
Phone 357 Morrisburg

EX-SERVICEMAN'S
24-HOUR
CASSELMAN'S RADIO TAXI
PHONE 181
For Prompt and Courteous Service
EVERY PASSENGER INSURED
SPECIAL RATES ON
Funerals, Weddings, and
Out of town Trips
2 CARS—NO WAITING
DRIVERS:
Bruce Casselman
Arthur Casselman



CENTRAL PLUMBING & HEATING
PHONE 208 MORRISBURG

MARKET PRICES PAID FOR
DEAD STOCK
HORSES - CATTLE
HOGS
TELEPHONE COLLECT
CORNWALL 3730
ST. LAWRENCE RENDERING CO.

MAGAZINES
Special Bargains Now Available
Subscription News Service
M. A. CAMPBELL
Phone 357

FLATWARE
DIAMONDS
CORNFLOWER GLASSWARE
WATCHES
CLOCKS
PEN AND PENCIL SETS
GILLESPIE'S
JEWELLERY STORE
Duprau Block
Phone 344 Morrisburg

EDWARD A. LAPIERRE
PUBLIC ACCOUNTANT
Member Independent Public Accountants Association
Phone 105 Morrisburg

Graham Froats

IRE, WIND, HEALTH & ACCIDENT, CO-OP AUTO, and CO-OP LIFE
INSURANCE
PHONE 375 — 6
Williamsburg Ontario

CORNWALL LIONS CLUB
Monster Bingo
Thur. August 28th, 8p.m.

ST. LAWRENCE PARK

20 REGULARS—$10 EACH 6 SPECIALS—$50 EACH

All Ticket Holders participate in drawing for door prize,

A Magnificent

TELEVISION SET

Proceeds in aid of purchasing a new automobile for the Family Welfare Bureau.

TICKETS 35c 3 FOR $1.00