WINCHESTER PRESS

VOL. 87 NO. 19 | WINCHESTER, ONTARIO, THURSDAY, SEPTEMBER 5th, 1974 | 14 PAGES PRICE 15 CENTS



Carnival Goers And Organizers

Winchester Children Help Muscular Dystrophy Plea

Many who read this will have watched some part of the Labour Day Jerry Lewis Telethon for Muscular Dystrophy. But few will realize the amount of work involved in such a quest. A few youths in Winchester do, and they also realized how much fun it could be.

Thursday, August 29 was the date allocated and the home of Glenn Docksteader on Albert Street was the scene when Danny, Randy, Glenna and Dawn Docksteader along with Michael and David Nelson held their "carnival".

The six youths got the idea from WWNY Television which offered a kit to set up the games. The purpose of the venture was to aid the Muscular Dystrophy Fund by collecting money from the carnival and its participants. Money was later donated to this area's fund (Ottawa) which was in turn relayed to national headquarters for Muscular Dystrophy.

Thursday's "midway" consisted of numerous games including 'ring-toss', 'the dart game', 'toss the bean bag' and others equally demanding proficient skills. Approximately thirty youngsters attended at one point in the afternoon and the Docksteader lawns were humming with anticipation and delight. The most popular game, it appeared was the dart game, in which the contestant had three chances to break a balloon. Prizes were ceremoniously distributed and while they did not amount to a great amount of money they were very large in satisfaction and principle.

All in all, everyone enjoyed themselves immensely and congratulations should be extended to the six youths and Mrs. Docksteader herself for their efforts.

"I hope" remarked one interested citizen, "the next year this carnival and others like it will be repeated, because there is nothing warmer in this so called increasingly dissociated society than seeing kids working for the purpose of giving to others less fortunate".

Larry Renwick is pictured testing his skill at the dart throw

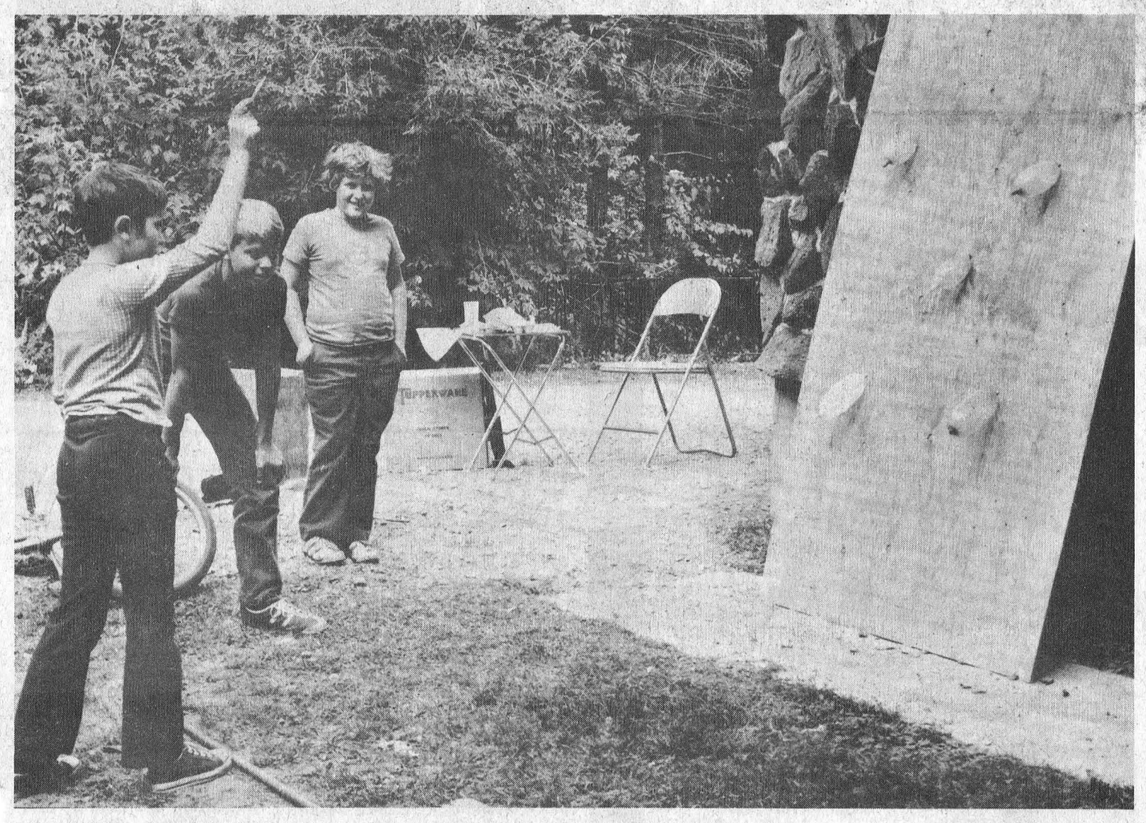

Municipal Enumeration Commences This Week

Provincial enumerators will visit all households in Ontario during September to conduct the annual municipal enumeration, revenue minister, Arthur Meen said today.

"Annual municipal enumeration is quite different from the enumerations conducted in preparation for federal and provincial elections," Mr. Meen explained. "Special Voters' lists are required since eligibility to vote is different at the municipal level."

The right to vote in federal and provincial elections is based upon citizenship, age and residency. The right to vote in a municipal election is more extensive since it allows a non-resident who is at least 18 years old and a Canadian Citizen or British subject to vote, if that person owns or rents property in the municipality. The spouse of such a non-resident is also entitled to vote in that municipatlity.

"However," Mr. Meen pointed out, "we require more data than voter eligibility. The enumerators must record the names, ages, property status (either owner or tenant) public or separate school support and residency of all members of each household."

This information is required for five purposes: the preparation of voters' lists for local elections to be held December 2; the division of the education portion of property taxes between the public and separate school boards; the distribution of provincial grants to local governments to help reduce local tax bills; the preparation of jurors' lists; the determination of local population statistics to assist in municipal and provincial planning.

"Consequently, we cannot use the information collected prior to the recent federal election or any other election," Mr. Meen observed. "With most of Ontario holding Municipal elections on Monday, December 2, we hope this will create greater interest and voter turnout in elections for councils, school boards and public utility commissions." Council members and trustees will hold office for a two-year term.

About 11,000 enumerators have been trained to conduct this year's program. These enumerators carry ministry of revenue identification cards and large blue binders containing enumeration forms.

Mr. Meen noted that the enumeration takes no more than a few minutes of the local resident's time and should be conducted at the door. "It is not necessary to admit the enumerator to your home," he added.

The enumerators will have a preprinted notice of everyone currently on record in the household. "If the resident agrees that the information is correct and complete, he signs the enumerator's record and keeps a copy of the notice," Mr. Meen said.

"If changes are required as, for example, an addition to the family or new occupancy, a change in school support or the attainment of voting age, then the enumeration notice is corrected on the spot. The responding adult veritifies the changes and a revised notice will be mailed to the household by the assessment office.

If there is no one at home when the enumerator calls, the notice will be left with instructions for checking and revising it. Non-resident owners or tenants will receive their enumeration notices and relevant instructions in the mail.

Mr. Meen said that 2.4 million pamphlets have been sent to householders to alert residents to the September enumeration.

News Briefs

Julie Wins Again

Winchester's Julie Holmes ended the out-door competitive racing program in a blaze of glory when she ran well ahead of the field at the C.N.E. All-Star meet last week.

The pretty North Dundas District High School student not only added another 'First' to her already impressive list of victories in the 100-metre sprint, but also, for the first time in her career, ran third position on the 4 by 400 metre relay. Here too her team won a first.

Teacher-coach Hugh Conlin told the Press Tuesday that the meet ended out-door activities for the season but he said his young proteges will be doing plenty of in-door training during fall and winter months.

As the season ends the Press joins with friends in offering sincere congratulations to Julie, to Kathy Workman and to Don Sidney, along with the hope that the 1975 season will bring even greater honours.

Housing Grant For Spencerville

Tenders have been advertised by the Ontario Housing Corporation for the construction of fifteen senior citizen units in the Police Village of Spencerville.

In making the announcement The Honourable Donald R. Irvine, Acing Minister of Housing, noted that tenders will close on October 3rd.

Dull Weather Greets Pupils

School buses appeared on the scene again Tuesday heralding the end of another summer holiday period and marking the rapid approach of cooler fall days.

It was a typical fall morning that greeted students on their first day back with temperatures dipping into the low 50's accompanied by light rain. Although schools in the Winchester area all swung open their doors on Tuesday morning those attending classes under the jurisdiction of Carleton Board of Education did not return to their desks till the following morning.

Teachers were unable at press time to release any accurate figures concerning attendance but promised detailed information for next week.

Funds To Purchase Zamboni

Revenue from this Saturday's 'GALA NIGHT' at Morrisburg have already been ear-marked to help finance a Zamboni ice machine for the community centre. "We have the most beautiful community centre in the area", noted one Morrisburg sportsman, "and the most antiquated ice cleaning and flooding system."

The popular Centennial Orchestra of Cornwall will be on the band stand and during the evening many dignitaries are expected to participate in a ceremony officially opening the new addition to the Centre.

Miss Ida Myrtle Knowland Dies

Miss Ida Myrtle Knowland, a long time employee of the Cass and Cass legal firm, died at Glen Stor Dun Lodge on Friday August 30th in her 88th year.

Miss Knowland, who was born at Chesterville, was a daughter of the late Mr. and Mrs. Milo Knowland and received her education at Chesterville schools had later completed her business training at Cornwall Business College. Prior to retirement Miss Knowland had been a highly respected employee of F.M. Cass and had also worked with Mr. Cass's father, W.J. Cass.

A devout member of the Presbyterian Church she had always been very active as a member of the W.M.S.; Ladies Aid; Agnes Glassford Society; Rebecca Lodge and the local branch of the W.I.

The late Miss Knowland is survived by one sister, Martha, of Glen Stor Dun Lodge.

The funeral service at Vice and Craig Ltd. Funeral Home, Winchester, was conducted by Rev. R. Neil at 2:30 p.m. on Saturday, August 31st.

Pall bearers were Archie Rice, Ralph Johnstone, Hugh Wilson and Roy Docksteader. Interment was at Maple Ridge cemetery.

Baker Slams Treasury Board For Delay

Walter Baker, Progressive Conservative Member of Parliament for Grenville-Carleton, slammed Treasury Board today for an "unconscionable delay" in implementing a negotiated salary increase for government Information Officers.

"It was brought to my attention," he said, "that although the Information Officers' collective agreement expired on September 23, 1973, and they served notice to bargain two months prior, the arbitral award was only an-

See "Treasury" Page 7



Local C.N.I.B. Fund Campaign Begins Monday

"Talking books are aiding blind people to read more than ever before" says Mrs. Stella Potter who is a local volunteer representative of The Canadian National Institute for the Blind.

In The Three United Counties talking book readers range from 8 years of age to 89. They are provided without charge with machines designed to play the special cassettes on which the books are recorded. The books are sent to the readers from the CNIB National Library and the local CNIB Advisory Board accepts the responsibility for keeping the machines repaired.

Beginning September 9, 1974 the CNIB will conduct its Annual Campaign for funds in The Three United Counties. The money that is raised will be used locally to give many other services beside that provided by the library. One of the objects of the CNIB is to help blind people lead happy useful lives. Through special training in useful skills to enhance their home lives, through help with education, through employment, through special recreation programs and in many other ways their lives are enriched by the services of CNIB.

Because an average of 6 Canadians lose their sight everyday the CNIB is interested in preventing blindness. In special circumstances help is given to obtain glasses, such as following cataract operations or for little children afflicted with crossed-eyes. A representative of CNIB works with the Boards of Education and the CNIB works with the Health Units, the eye doctors and other organizations so that no-one who is in danger of becoming blind goes without eye care. Once a year the CNIB asks for financial support from the general public to pay for its services. Contributions to the CNIB are subject to income tax exemption. It is hoped that once again people will respond generously to the CNIB appeal. 55 legally blind persons in The Three United Counties and an estimated 100 people needing preventive eye care will benefit from public supported CNIB services in the coming year. In Cornwall the CNIB is a member agency of the United Way.

It's A Family Affair

Richmond Presents 130th Annual Exhibition

Richmond Agricultural Society will kick off its 130th Annual Exhibition on Thursday, September 19, with a program which is designed to entertain the entire family.

Judging of 4-H Calf Club exhibits will commence at 11:00 a.m. Friday morning, affording an opportunity to see a large group of farmers of the future showing off the animals they have prepared so carefully throughout the summer for this big day in the show ring. Beef cattle will start parading through the ring at noon and at 1:00 p.m., heavy horse line classes will start. There will be an evening horse show commencing at 7:00 p.m. with light and heavy horses.

Saturday will see a full program of activities starting at 10:00 a.m. when judging of light and heavy horses will commence. Dairy cattle judging starts at noon and swine at 12:30. At 2:30, the fair will be officially opened and at 4:00 p.m. the oldest lady and gentleman on the grounds will be selected.

There will be a Saturday evening horse show featuring light and heavy horses and a dance starting at 9:30 p.m.

Sunday's program will see a horse show featuring both English and Western classes and a Mutt Show at 4:00 p.m. There will also be a prize for the largest family on the grounds and a big chicken barbecue starting at 3:30 p.m.

The junior committee will again operate their story book farm throughout the fair and home cooked meals will be available at the dining hall. Star Broadway Shows will provide the midway.

The display buildings will offer interesting exhibits in domestic science, horticulture, amateur work and junior school work, agricultural products and manufacturing displays.

President Vince MacDonald and his directors are hopeful that the program will prove interesting to the entire family, making Richmond Fair "family affair".

Sorry We're Late

We apologize! Your paper is arriving late but a breakdown in the big Web Press stalled operations for several hours on Wednesday afternoon.

To assure prompt delivery, we always endeavour to have papers delivered at the Post Office in time to leave town on the mail truck at 5:00 in the afternoon.

Please bear with us. Your understanding is much appreciated.

We're Officially Open

Lannin Lumber Mart has been doing business at the new location on Highway 31 South of Winchester for several days, but it was made official that the expansive new complex was open for business last Wednesday when the traditional ribbon was cut by Aurele Pilon, president of Pilon Ltee and founder of (PAL), Progressive Alliance of Lumbermen.

Ideal weather prevailed as Mr. Lannin welcomed visitors from a platform erected in front of the structure.

Firm officials, along with Reeves of nearby municipalities, Mr. Pilon and his lovely wife were also on the platform and Reeves Walter Shadbolt (Winchester), Keith Graham (Chesterville) and Cecil MacNabb (Winchester Township), all brought greetings and extended good wishes to directors of the new firm.

Several area lumber dealers were also present and all encouraged local people to support local enterprise.

It was 'Open House' throughout the day with ample parking space, entertainment for the children and a long list of valuable prizes.

NOTE: (See page '7' for complete list of winners).

Mr. Pilon is shown in accompanying photo about to cut the official ribbon while firm officials look on with approval. Left to right are Harold Lannin, Ray Van Noy, Mrs. Van Noy, Jack Rennison and Mel Byers. Jeffrey and Jay D. Van Noy are the two boys in front.

Press Staff Photo

Morley-Kennedy Exchange Vows In Double Ring Ceremony

Riverside United Church, Ottawa was the setting of a mid summer wedding at noon on August 3rd, 1974 between David Vincent Morley and Nancy Jean Kennedy.

The double ring ceremony was performed by Rev. Kenneth Robinson. Carol Ferguson was organist for the ceremony.

The bride, daughter of Mr. and Mrs. Gordon Kennedy, Ottawa entered the church on the arm of her father to the music of Beethoven "Song Of Joy".

The bride's full skirted gown, was of white chiffon, appliqued with lace, with a high neckline and long full sleeves. Her fingertip veil was attached to a Juliet Cap of lace and she carried a nosegay of pink sweetheart roses and white carnations.

The maid of honour, sister of the bride Margaret Kennedy wore an A-line gown of pink polyester crimp with shirt bouffant sleeves and carried a nosegay of mums, carnations and baby's breath with matching flowers in her hair.

The bridesmaid, Sonia Williams friend of the bride and Sheila Kennedy cousin of the bride wore similar gowns in green and blue and carried nosegays of mums, carnations and baby's breath with matching flowers in their hair. The groom, son of Mr. and Mrs. Leonard Morley, Ottawa was assisted by his best man, his brother, Leonard Morley. The ushers were John Jones, brother-in-law of the groom and James Kennedy, brother of the bride.

Mrs. Kennedy, mother of the bride wore a long gown and matching coat of pink peau de soie with white accessories and a pink and white corsage of carnations. Mrs. Morley, mother of the groom wore a long multi-coloured floral gown with a corsage of red and white carnations.

The reception was held at the Talisman Inn where Joe McNee great uncle of the bride proposed the toast to the bride.

The bride and groom later left by car for a honeymoon trip to the West Coast, California and Florida.

The bride's going away ensemble was a green linen dress and jacket with white accessories and a corsage of yellow roses.

Out of town guests included Mrs. C. Kennedy, Winchester, grandmother of the bride. Mrs. Garfield McVey Winchester and Mrs. Edwin Baird, Kinburn, great aunts of the bride, Mr. Allen Pelech of Austria, cousin of the groom, Mr. and Mrs. Fred Morley of Nottingham of England Aunt and Uncle of the groom and guests from St. Jean, Quebec, Freenfield Park, Quebec, Norway Bay, Quebec, Vernon, Metcalfe, Pembroke, Kinburn, Renfrew and Winchester.

Mr. and Mrs. David Morley will reside at 2860 Cederwood Drive, Apartment 812, Ottawa.

Those who entertained Nancy Kennedy prior to her wedding were: Miss Sonia Williams was Hostess to a miscellaneous shower on June 16th. Mrs. Wayne Shemer was hostess to a Linen Shower on July 14th. Mrs. Norma Stewart and Mrs. Nona Findlay were hostesses to a miscellaneous shower on July 16th.

Fellow employers of the Royal Bank held a miscellaneous shower on July 17th.

Mrs. Kennedy entertained in her daughters honour at her home with a Trouseau Tea.



Wed In Kingston

Shown following their marriage in Kingston, Ontario, on Friday August 30th, 1974.

Mrs. Baldwin is the former Valerie Joan Keyes, eldest daughter of Mr. and Mrs. Harry Keyes, Winchester. Mr. Baldwin is the son of Mr. and Mrs. Gordon Baldwin, also of Winchester.

The couple were married at six o'clock in the evening by Rev. D. Munro.

After the ceremony, several relatives and friends attended the wedding reception held at Grenville Lodge, Prescott, Ontario.

Mr. and Mrs. Baldwin are residing at Kingston.

Photo - Elford

BIRTHS

On Tuesday, August 27, 1974, Mr. and Mrs. Donald Campbell, Winchester, Ontario, a daughter

On Wednesday, August 28, 1974, Mr. and Mrs. David Verstrapen, Ottawa, Ontario, a son.

On Thursday, August 29, 1974, Mr. and Mrs. William Dame, Finch, Ontario, a son.

On Friday, August 30, 1974, Mr. and Mrs. Lynne Brydges, Winchester, Ontario, a son.

On Saturday, August 31, 1974, Mr. and Mrs. Steven Knapp, Winchester, Ontario, a daughter.

On Monday, September 2, 1974, Mr. and Mrs. Robert Clark, Winchester, Ontario, a daughter.

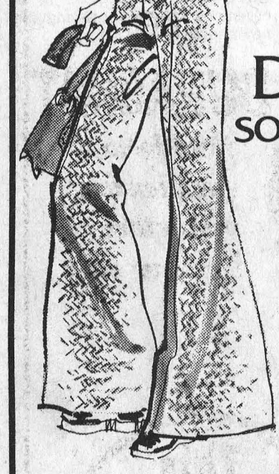

...a rose for giving
...and forgiving.
Muriel's Flowers
Winchester 774-2201



Mr. and Mrs. Alan Crowder

Crowder-Taylor Vows Exchanged

Beth May Taylor, daughter of Mr. Gordon Taylor, Osgoode, and Wm. Alan Crowder, son of Mr. and Mrs. Lorne Crowder, Mountain, were married on Saturday, August 24th, 1974, in St. James United Church, Osgoode, Ontario by Rev. Earl St. Jean.

The wedding guests were seated by Neil Crowder, Whitby, Ontario, and Blain Taylor, Ottawa. Mrs. Leona Rushleau, Kars, was organist for the occasion and accompanied guest soloist Elaine Kemp, of Manotick. Glen Crowder, Prescott, assisted his brother as best man; Master Brian Ellis, Manotick, was ring bearer. The bride's attendants were Bonnie Taylor, Osgoode, maid of honour; Kathy Clingin, Osgoode and Susan Ellis, Manotick, bridesmaids and Wendy Taylor, of Osgoode, as flower girl.

Given in marriage by her father, the bride was attired in a white crepe gown styled with cowl neckline and lace bodice with matching lace edging the bell sleeves of her gown. She wore an antique amethyst and pearl pendant worn byher grandmother on her wedding day. Her shoulder-length silk illusion veil was held by a coronet of organza and seed pearls and she carried a semi-cascase of apricot sweet heart roses, stephanotis and white button mums. Her attendants wore identical gowns of white floral crepe with apricot roses adorning their hair and carried copper baskets filled with button mums, apricot carnations and baby's breath.

Guests attended from Whitby, Toronto, Sault Ste. Marie, Lisbon, N.Y. and Osgoode and Mountain areas.

Mr. and Mrs. Crowder spent their honeymoon in Western Ontario and will reside at Osgoode.

Photo - Kemptville Photo Service

Entertain Visitors

Mr. Eldon Stobo and family of Sudbury spent the past week at the home of Mr. and Mrs. Dwight Hutt of Inkerman and also at the home of Mrs. Eva Workman.

Personal

Mr. and Mrs. Kenneth Cinnamon have returned home from Sault Ste. Marie where they attended the Fawcett—Cruickshank wedding at St. Andrew's United Church. They also visited with Mr. and Mrs. Fleming Lapierre and family at Garson and spent a night with Mrs. Lorraine Patrick and boys.

Whelan-Acres Marriage Solemnized

Trinity Anglican Church, Ottawa, was the scene of a lovely double ring ceremony when Rev. H.F. Southcott united in marriage Nancy Sheila Acres and James Milton Whelan.

The bride is the daughter of Mr. and Mrs. J. Arnold Acres and the groom the son of Mrs. Irene Whelan, all of Ottawa. Given in marriage by her father, the bride wore a floor length, empire style gown of polyester crepe, with small stand up collar and full sheer sleeves. Her full length veil extended beyond her hem and was held in place by a head piece of matching organza and lace.

She carried a cascade bouquet of pink carnations and white roses.

Attending the bride were Mrs. George Fisher, sister of the bride, as matron of honour, in a pink, floor length princess style gown, Mrs. James Hay, sister of the bride and Miss Sheila Acres, cousin of the bride as bridesmaids. They wore identical princess style gowns of green and yellow respectively, and all wore matching flowers in their hair and carried bouquets of white and coloured carnations.

The best man was Wilfred McBain and the ushers were James Hay and Douglas Whelan.

Following the wedding a reception was held at the Community Centre, Metcalfe, Ontario.

To receive the guests the bride's mother wore a floor length gown of mauve floral nylon with matching coat and a corsage of yellow carnations. The groom's mother wore a floor length flowered gown in shades of pink with matching coat and a corsage of white carnations.

Mr. and Mrs. Whelan are residing in Ottawa.

Photo - Lloyd Brown, Ottawa

PERSONAL

Mr. and Mrs. Mernie Short have returned home from a weeks vacation in Western Ontario. They were accompanied home by Mrs. Short's mother, Mrs. Nora Angus of Walkerton, Ontario.

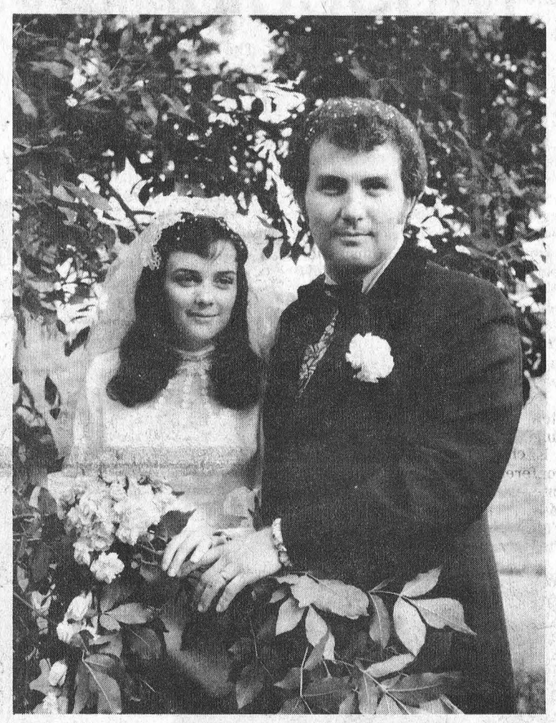

Mr. and Mrs. James Whelan

Bride-Elect Honoured

Bride-to-be Miss Juanita Taylor was guest of honour last week at the home of her fiance's parents, Mr. and Mrs. Earl J. Elign.

Members of Miss Taylor's family were introduced to friends and neighbours of the Elign family and among the sixty-five guests were Mrs. Effie Weegar, 91 the groom-to-be's grandmother.

Miss Taylor is a Cornwall resident and Gary resides at Newington. The house was brightly decorated for the occasion and 'Juanita' was welcomed to the community in real old-fashioned style.

An address was read by Mrs. Verla Gallinger. Guests were present from Kingston, Westbrook, Iroquois, Cornwall and Williamsburg.

Forthcoming Marriages

The marriage is announced of Judith, daughter of Mr. Daniel Georgison, Winnipeg to Earl son of Mr. and Mrs. Norman Walsh Russell, Ontario. Marriage took place on Saturday August 24 at the Atlantic Garden City United Church, Winnipeg, Manitoba. The couple will reside in Russell. 19p

LOBB—McPHERSON

Mrs. Greta Lobb, Winchester Ontario wishes to announce the engagement of her daughter Marion Lobb, to Gordon McPherson, son of Mr. and Mrs. Wray McPherson, Winchester Springs, Ontario.

The marriage will take place on Saturday, October 12th, 1974 at 7:00 p.m., in Winchester United Church, Winchester, Ontario. 19p

LAING—PATTERSON

Mr. and Mrs. Dean Laing, St. Mary's, Ontario, are pleased to announce the forthcoming marriage of their daughter, Bernice Mildred, to Keith Robert Roy Patterson, son of Mr. and Mrs. Charlie Patterson, Winchester. The wedding will take place on October 5th, 1974, at two p.m. in St. Mary's Baptist Tabernacle, St. Mary's, Ontario. 19-

RUSSELL—HUGHES

Mr. and Mrs. Keith Russell, Russell, Ontario, wish to announce the forthcoming marriage of their daughter Donna Lee to Frederick Wayne Hughes son of Mr. and Mrs. Fred Hughes, Ottawa.

Marriage to take place September 21st, in Russell United Church at 4 p.m. 19c

Notes From The 'Springs

Miss Ike Leijenaar of Lage Vuursche and Miss Marja Weenk of Vorden, the Netherlands were recent guests of Mr. and Mrs. Klaas Leyenaar and family.

Mr. and Mrs. Graham Casselman spent a few days in Toronto with their daughter Miss Janice Casselman last week.

Mr. and Mrs. Brian Moygihan and family left on Monday to fly home to Shannon, N.Z.

Mr. and Mrs. Ralph Kirkwood and Mr. and Mrs. Ralph Ball of Chesterville spent long weekend at Chalk River.

Recent visitors with Miss Grace Myers were Mr. and Mrs. David Lovely, John and David and Mr. and Mrs. Bill Storie of Ogdensburg, Mr. and Mrs. Walter Murphy of Hainsville, Mr. and Mrs. Ed Walton of Woodstock and Mr. Cecil Merkley of Rochester, N.Y.

Mr. Brian Brankley of Capreol spent the weekend with Mr. and Mrs. R.S. Allison.

Mr. Paul McPherson returned home to Chatham on Sunday after spending the summer months with Mrs. Earl Munro and Mr. Wilmer Munro.

looking Fallward

and facing it fashionably in a distinctive fall wardrobe from the Jo-Anne Shop

DRESSES... soft and gentle



Fashion Fare for Fall

from the

Jo-Anne Shoppe

Winchester, 774-2003

Seaway Valley

PAMPER CASE SALE

Buy A Case & Save



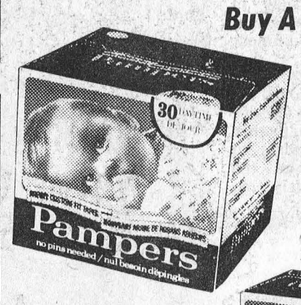

Daytime 30's (Case of 12 cartons) $24.99 Save $3.69



Extra Absorbant Daytime 24's (Case of 12 Cartons) $24.99 Save $3.69

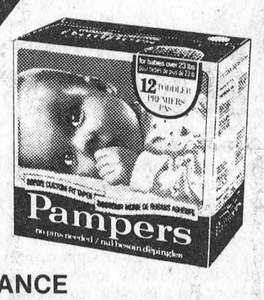

Toddlers 12's (Case of 15 Cartons) $16.29 Save $5.16

Overnight 12's (Case of 18 Cartons) $16.99 Save $6.95



CLEARANCE
Of Summer Products
40 Percent Off Suggested Retail Prices On All Sizes Of:
Off, Raid, 6-12, Noxzema, Insect Repellant, Noxzema Tan & Guard, Vapona No-Pest Strips.
Suggested Retail Price $2.59
ONLY $1.99



Newborn 30's (Case of 6 Cartons) $10.59 Save $1.35

28 Prescott St. Kemptville, Ont.
Phone 258-2557 Office 258-3536
Operated by Bel-Burn Ogilvie Pharmacies Ltd.
Hours
Mon. Tues. Wed. Sat. .....9:00 a.m. - 6:00 p.m.
Thursday and Friday .....9:00 a.m. - 9:00 p.m.

St. Lawrence St. Winchester, Ont.
Phone 774-2633
Operated by Bel-Burn Pharmacies Ltd.
Hours
Mon. Wed. Thurs. Sat. .....9:00 a.m. - 6:00 p.m.
Tuesday and Friday .....9:00 a.m. - 9:00 p.m.

Best Ever UCW Summer Event Held In Montreal

This year's U.C.W. "Summer Event" for the Montreal-Ottawa Conference United Church Women was very capably convened by the Quebec-Sherbrooke Presbyterial U.C.W. at the College Marie Victorin in Montreal. Excellent meals and other services were provided by brother Healey and staff of the College.

The date of this year's event was August 9, 10, 11, and the general theme was, "All in the Church Family." Approximately two hundred women and some of their families attended, with sixty seven coming from the Seaway Valley area.

Some of the highlights of the event, (which everyone agreed was the best yet!) were the speakers; Dr. Merle Jorndan, professor of pastoral theology, Boston University, and Rev. Peter McKeller, chairman of the Division of Mission in Canada and World Outreach also former missionary to Sierra Leone, West Africa, and an expert on rural ministry in Canada. Dr. Jordan's talk followed the theme of the conference, "All in the Church Family" and dealt particularly with communication within the church family-constructive and destructive, also ways of dealing with anger, grief, guilt and conflict in the context of a love relationship.

"People need to be open to love, glad to be themselves, glad to be alive and we can do that only when our lives are anchored in the Rock of Ages."

Besides giving excellent leadership in the Rural Ministry Workshop, Rev. Peter McKeller gave a dynamic presentation on Missions which prompted an impromptu offering to be taken for mission work.

Another highlight was the music. Everybody had fun learning new and old nonsense songs and more serious songs and hymns under the enthusiastic leadership of David Irwin of Winchester. People who had never played before were seen playing his simple instruments. Theme song of the weekend was, "Come as a Little Child" and it was sung many times each day.

SHARE, folk group from Heckston, led in Saturday night singing and worship.

Each person attending the conference took part in two Interest Groups which included Music, Crafts, The Growing Family, Dealing with Grief and the Rural Ministry.

Saturday night was Fun Night and each presbyterial presented some entertainment. Seaway Valley's contribution was a humorous contest. An item of interest that evening was a serious, though also humorous, sketch of the Summer School since it started around thirty years ago. It was prepared and presented by Montreal Presbyterial.

Summer Event ended with a very meaningful Communion service conducted by Dr. Jordon and Peter McKeller.

Plans are already underway for next Summers Event which will be under the leadership of the Ottawa Presbyterial.

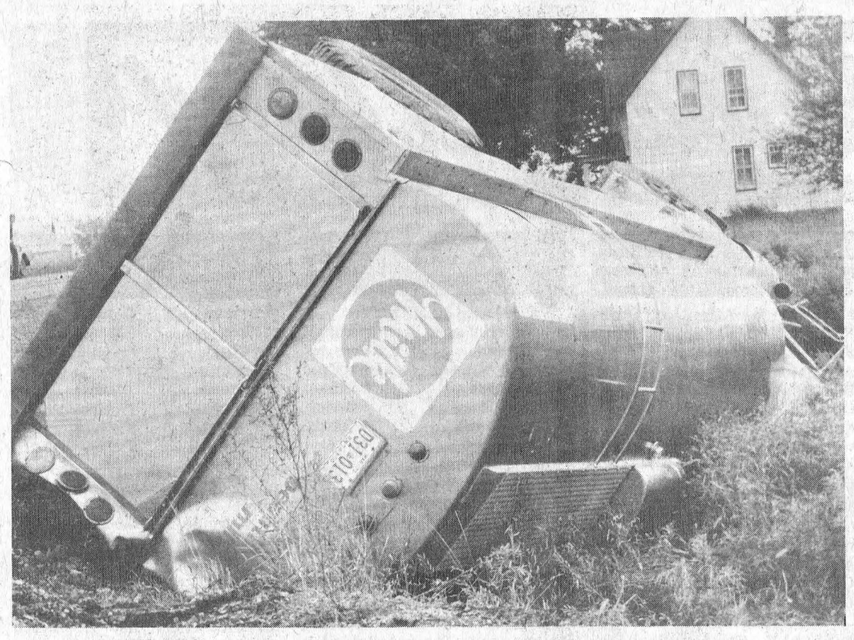

Mr. and Mrs. Carman Blair

Celebrate Golden Anniversary

Mr. and Mrs. Carman Blair were honoured last Saturday afternoon on the occasion of their Golden Wedding Anniversary.



Honoured At Party

The well known couple was pleasantly surprised when immediate friends gathered at the home of Mr. and Mrs. Albert Scrivens and then invited the honoured couple to 'drop in' and meet new neighbours who had recently moved into the community.

Mr. and Mrs. Blair are highly respected and long-time residents of Metcalfe and both have played important roles in all community endeavours. Mr. Blair is a past president of both Metcalfe Agricultural Society and Metcalfe Curling Club and both have always been extremely active in all church work. They are members of Metcalfe United Church.

Mr. Blair and his wife, the former Ruth Sanderson, were married at Elgin, Ontario by the Rev. Sanderson and are the proud parents of two sons, James of Ottawa and Douglas, Stratford, and one daughter, Margaret, at home. They are equally proud of their four grandchildren.

Bulk Truck Flips

Extensive Damage But No Injuries

Racell Guindon, 27, of Casselman escaped with only minor bruises when the huge tanker he was driving careened out of control on the Navan road last Saturday and toppled into a deep ditch.

The tanker, owned by Maurice Ladouceur of Metcalfe, was proceeding North towards Embrun when the accident occurred approximately five miles North of St. Onge.



Damage to the tanker was estimated by Mr. Ladouceur at $25,000 despite the fact no milk was lost. The vehicle was only half-loaded at the time and was carrying approximately 12,000 pounds of fluid milk which was later transferred to another tanker and delivered to Ault Foods at Winchester.

Gervais Towing Ltd. was called to the scene and experienced personnel were able to ease the big vehicle back onto the road.

Mr. Ladouceur told the Press a close inspection of the damaged tanker revealed that the inner tank was severely twisted, the cab demolished and possible damage to frame.

Road conditions were cited as the cause of the accident. Mr. Ladouceur explained that one half of the road was coated with mud as a result of farm vehicles moving several times daily over the East half of the highway with mud-laden wheels. The mud, said Mr. Ladouceur, created a slippery surface which was made even worse by light rains.

"My driver", the transport owner said, "was passing a slow-moving vehicle and when the big rig hit the treacherous area, slid out of control and, despite desperate efforts by the experienced driver, toppled into the ditch."

Accompanying photos show tanker lying in the deep ditch while, in smaller photo Metcalfe Fire Chief Peter Griffin is seen desconnecting battery connections to prevent possible fire.

Press Staff Photos

Final Tribute Paid Memory Geo. Cinnamon

George Cinnamon, a former well known Winchester resident, died suddenly at his Ottawa residence on Saturday August 31st in his 73rd year.

A retired oil burner serviceman the late Mr. Cinnamon was born at Winchester, a son of the late Mr. and Mrs. Andre Cinnamon and received his early education at area schools.

Besides his wife, the former Eva E. Docksteader, he is survived by two sisters and three brothers: Mrs. Sadie Lannin, Merrickville; Mrs. Hilda Fawcett, Wallace, Kenneth and Allen, all of Winchester. He was predeceased by sister Estella.

A member of the United Church the funeral was from Vice and Craig Ltd. Funeral Home, Winchester, to the church where service was conducted by Rev. A. MacDonald at 2:00 p.m. on Monday, September 2nd. During the ceremony a duet was rendered by Sheldon and Margaret Robinson.

Pall Bearers were William Cinnamon, Allan Fawcett, John Cinnamon, Bruce Cumming, Dwayne Cinnamon and Benson Cinnamon.

Interment was at Maple Ridge Cemetery.

Mrs. William Ellis Fetterly

Mrs. William Ellis Fetterly, the former Gladys Feeley, died at Winchester District Memorial Hospital on Sunday September 1st in her 80th year.

Born in Winchester Township she was a daughter of the late Mr. and Mrs. Warren Feeley and received her early education at Morewood schools. At Ottawa, in 1921, she married Mr. Fetterly who predeceased his wife only four months ago.

The late Mrs. Fetterly is survived by one daughter, Mrs. Wilburn Robinson (Natalie) of Chesterville; two grandchildren, Mrs. Donald Knapp (Lois), and Hugh; two great grandchildren, Donald and Barry Knapp; three sisters and one brother: Dwight Feeley, Lil Feeley, Sadie Feeley and Mrs. Harold Faulkner (Clara).

A member of the United Church the funeral service at Vice and Craig Ltd. Funeral Home, Chesterville, was conducted by Rev. L.M. Ferguson at 3:00 p.m. on Monday, September 2nd.

Pall bearers were Reg Fetterley, Douglas Hunter, Douglas Durant, Russell Marcellus, Bob Gilroy and Murray Rae.

Interment was at Maple Ridge Cemetery.

Vernon Morris Dies

Vernon Morris, formerly of Metcalfe and well known throughout the Metcalfe-Vernon area, died suddenly at his Ottawa residence on Wednesday, August 21 in his 64th year.

A son of the late Mr. and Mrs. Howard Morris he received his early education at area schools and later farmed at Springhill. In 1939 he moved to Ottawa.

The late Mr. Morris is survived by his wife, the former Jean Campbell. He was predeceased by his only son Ronald in 1940.

Funeral service was conducted on Friday, August 23rd and interment was at Springhill Cemetery.

Vice & Craig Ltd.
FUNERAL HOMES
METCALFE, WINCHESTER AND CHESTERVILLE
774-2120
one convenient phone number serves all three locations

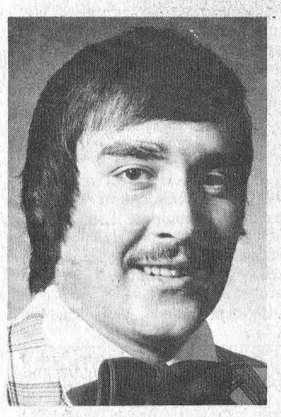

Joins RCMP

Alan A. Thorpe, son of Mr. Andrew Thorpe of R.R. 1, South Mountain and the late Mrs. Evelyn Thorpe, has been accepted by the R.C.M.P.

Alan will commence training September 9, 1974 in Regina, Saskatchewan.

I RENTED IT THROUGH THE WANT ADS
774-2524

Beverdam's
Quality Meats

Fresh Ground Hamburg, lb....79
Pork Hocks, lb. 29
Pork Liver, lb. 49
Pork Riblets, lb. 29
Boneless Loin of Pork, lb. 1.79
Grade A Chicken, 3-4 lbs., lb. ...63
Boneless Beef Shoulder, lb...$1.19
Mary Myles Steakettes, lb. 79
Schneiders Weiners, lb.....89

BLUE BRANDED BEEF

Sides, lb. 89
Fronts, lb. 75
Hinds, lb. $1.15
Fresh Pork, lb. 79
Dutch Gouda Cheese, lb. ...$1.19
Schneider Salami, lb. $1.29
Minced Ham, lb. $1.09

Winchester 774-2613

PRICE HOLD-DOWN Stock Control Sale

We are still overstocked at the Barn.
Wall to Wall Savings

20% - 50% off
All Summer & New Winter Stock
(Sorry... only 10% off denims)

All Summer Goods
Now 1/2 Price
includes ladies' dresses, fall coats, jackets and pullovers
still in stock... ladies' pullovers from 8 - 16 and 38 - 44
Men's shirts, pullovers, sweaters, vests and pants

New fall and winter gowns just arrived for the Harvest Dances. There will also be
20% off regular prices on these.

CLOSED .....All Day On Mondays
Tuesday, Wednesday, Thursday .....9 to 8
Friday .....9 to 9
Saturday .....9 to 6
Sunday .....10 to 4

Master Charge is also accepted
THE FAMILY CARD CHARGEX

THE CLOTHING Barn
Tel. 543-2744 Hwy. 31, 2 mi. North of Morrisburg

The dealer who first brought you DURACOAT
the lifetime rustproofing protection for your car

ANGUS
PONTIAC - BUICK
"At The Crossing"
WINCHESTER, ONTARIO

SERVICE DEPARTMENT HOURS
8 to 5 Mon. thru Fri.
Open Nites 'till 9 p.m. Tues. & Thurs.
Open 'till Noon Saturday

Where You Never Get A Bum Steer

Now Presents ...

The 1 year Automotive Finish

DURA - GLACE
High Gloss Finish

Today's automotive finishes are the best ever, and dura glace will help prolong the life by keeping your car looking better - longer!

Dura-Glace High Gloss Finish
—Is Durable, LONG LASTING
—Is Specifically Formulated For Application On New Car Finishes
—IS NOT AFFECTED BY AUTOMATIC CAR WASHES - actually they improve the gloss
—Has special anti-oxidents included
—HAS NO WAX, Alkalis, Polishing Oils, Abrasives, or Harsh Solvents
—Is UNAFFECTED BY SUN extreme cold, high humidity, ROAD SALT, OR HARSH DETERGENTS.

This Process Now Completed In Our Shop
By Appointment Only

Regular Price $38.50
Special Introductory Price $35.00
(Offer Expires Sept. 16/74)

BUSINESS & PROFESSIONAL DIRECTORY

MONUMENTS
Where you Buy the Best for Less
Satisfaction Guaranteed
Cemetery Lettering
DWIGHT H. CROWDER
Phone 535-2683 Williamsburg

GRAHAM L. CASSELMAN
C.L.U.
Crown Life Insurance
Group Insurance - Pension Plan
774-3104 WINCHESTER

THE ROYAL CANADIAN LEGION
Branch 108, Winchester
Meets on the last Monday of each month in the Legion Hall, Winchester, at 8:00 p.m.
All War Veterans Welcome
DWIGHT HUTT, President
BOB RENNICK, Secretary
Hall Rentals - apply at Legion.
ARCHIE RICE, Treas.

FRED S. COONS INSURANCE
For Prompt Service Call
CHESTERVILLE Ph. 448-2398

R. BRYSON PATTERSON
OPTOMETRIST
Office Hours: 9-12 - 1-5
Closed All Day Wednesday
For Appointments Ph. 258-2274
Prescott Street, Kemptville

McCONNELL MONUMENTS
(Successor to L.D. Wells & Son)
CEMETERY LETTERING
Ottawa Street
WINCHESTER, ONTARIO
(By Appointment)
Call Collect Business - 774-3349

MELDRUM and JOHNSTON
Ontario Land Surveyors
W.J. JOHNSTON, O.L.S.
Tel. 774-2414 P.O. Box 394
Henderson Crescent
WINCHESTER, ONTARIO

NOTICES

NOTICE—Stucco, Plaster, cement and carpenters work, 40 yrs. experience. We guarantee our job. Free estimates 821-1895. 11tfc

BISSELL for CLEANING
Rugs shampooed in your home. Bargains on Used Vacuums.
L. Bissell, Ingleside
Telephone 537-2598
50tfc

NOTICE
Oil Furnace, Water Pumps, Weeping Beds, installed and serviced. Plumbing Supplies sold.
— for free estimates call —
PAUL BARKLEY
South Mountain, Ph. 989-2844
7tfc

REFRIGERATION AND AIR CONDITIONING
REPAIRS AND SERVICE
BY QUALIFIED TECHNICIAN
TEL. 774-6408
12-19p

NOTICE
We now offer a Trucking Service for Custom Slaughtering Monday only until further notice. Please contact John Francis phone Iroquois 652-4630
We slaughter Pork and Beef on Mondays, and on Wednesdays Beef only.
EARL'S MEATS
Chesterville — Ph. 448-2324
15tfc

NOTICE—I, Oscar G. Levere, Mountain, Ontario will no longer be responsible for any debts incurred in my name by anyone other than that which has been authorized by my signature from this date August 20th, 1974. 17-19p

RUG CLEANING
BY MOST MODERN
DEEP STEAM EXTRACTION EQUIPMENT
JAMES A. BEATTIE
TEL 774-3135
16tfc

NOTICE—This is to notify our customers that for various reasons we are no longer handling COAL. We wish to thank you for your past coal business.
CLEMENT FEED AND FARM SUPPLIES LTD.
15 Mill Street,
Chesterville, Ontario
Tel. 448-2161

WANTED

WANTED—Beef hides. Blom's Meats, Mountain, Ontario. 27tfc

WANTED—First and Second Calf Heifers. Also, if you are having a Household or Farm Auction, for satisfaction call Harold Ball at 448-3161 or 774-5212. 2tfc

WANTED—For your fall silo filling, corn picking, corn shelling, ploughing, septic tanks, I have the equipment to do the job. Call evenings 989-6130, Wm. Helmer, Inkerman. 17-22p

WANTED—Will exchange cattle for machinery. Apply 448-3343. 19c

WANTED—Babysitter in area of May Street, for 4 year old girl, 3 to 5 days a week. Tel. 774-3919. 19-20p

Advertise the Action Way! The Want Ad Way!

WANTED

WANTED—Reliable and dedicated baby-sitter for 2 children age 5½ years and 2 months. To start October 1st in my home approximately 1½ Miles from Metcalfe. Days only from 7:30 a.m. to 4:30 p.m. Salary negotiable. Phone 737-4698 for interview. 16tfc

Top prices paid for scrap metal; brass, copper, lead, batteries, radiators, paper. I.R. Bell and Son, 840 Amelia St., Cornwall, Tel. 933-1119. 14tfc

WORK WANTED—Carpentry, interior and exterior painting, Apply to Don Barkley, Inkerman, R.R. 1, Tel. 989-5460. 6tfc

WANTED—2 women full-time for General Work. Persons with good health only need apply. Please apply in person at A&B Foods. Highway 43, Hallville. 17tfc

WANTED—Truck driver, preferably over 25 years of age, with Chauffeur's License, for city wide delivery. Full time, employment. Apply A&B Foods (Highway 43, Hallville), R.R. 2, Mountain. 17tfc

WANTED—Registered Nursing Assistant required to work shift in modern 48 bed nursing home in the Kemptville area. Starting salary $542.00 to $585.00 per month, depending on experience. For interview phone the Director of Nurses. 1-258-3838. 17tfc

WANTED—Pony or horse suitable for teenage children and farm use. Saddle and bridle also required. Consider trade on car or truck. Tel. 1-445-5348. 18-19c

WANTED—Reliable babysitter for 3 month old, a few days a week, while mother supply teaches. South Mountain area. Tel. 989-5736. 18-19c

HELP WANTED—Excellent earning opportunity for you. Work mornings or afternoon at your convenience in your own neighbourhood showing world famous Rawleigh products. Enquie now. Write to P.O. Box 048, Winchester Press Ltd. 19-20p

HELP WANTED—Experienced lay-out and millwork carpenter for plant work. Must be a self-starter. Steady employment. Good Wages. Also openings for bench carpenters and general labourers. Apply in person to:
DUTCH SASH & DOOR CO. LTD.
MOREWOOD, ONTARIO.
18-19c

THE STORMONT, DUNDAS & GLENGARRY COUNTY ROMAN CATHOLIC SEPARATE SCHOOL BOARD
requires immediately
Supply teachers for English-language schools in Cornwall and The Three United Counties. Main centres under Board's jurisdiction: Alexandria, Chesterville, Cornwall, Finch, Ingleside, Iroquois, Long Sault, Morrisburg, St. Andrew's West, St. Raphael's West.
Please state the area and grade level in which you would prefer to teach.
Please forward all applications to:
Mr. Percy Beaudette,
Area Superintendent of English-language Schools,
1104 First St. East,
CORNWALL, Ontario,
K6H 1N6. 19c

CONSEIL D'EDUCATION DES COMTES DE STORMONT, DUNDAS AND GLENGARRY COUNTY BOARD OF EDUCATION
requires for september 1974
AV-ETV Technician
AT NORTH DUNDAS DISTRICT HIGH SCHOOL
Main duties will be: scheduling use of audio visual equipment; setting up and operating audio visual equipment; taping from air; photography; making transperencies, other similar tasks.
Salary $120.00 - $160.00 per week
Written applications will be received by:
D. McGahan, Principal.
R.R. 3, Chesterville, Ontario
K0C 1H0 Tel. 613-448-2328.
K. Fraser Campbell,
Chairman of the Board
T. Rosaire Leger,
Director of Education.
19c

WANTED

WANTED—Would like to baby sit in my home 5 days of the week, preferred two years of age. Tel. 821-2170. 19p

WANTED—Share Accommodation Available: Third girl to share a three-bedroom farm home outside Kemptville. Girl with child welcome. In writing, please reply to Box R-M 611, The Winchester Press Limited, Winchester, Ontario. 19-20c

HELP WANTED—For picking apples, Smith's Orchard, Dundela, Phone 652-4089. 19-20c

WANTED—2 door wardrobe, Tel. Elsie Jennings 774-2383. 19-20c

TENDERS

TENDER
Sealed Tenders addressed to the Secretary-Treasurer, Harold Hollister, Ault Island Cottage-Owners Association Ingleside, Ontario and endorsed "Tender for the Collection of Garbage and Refuse will be received by the Secretary up to 3:00 P.M. E.D.T. Sept. 12, 1974.
Collection will be for the months of June, July, August and one week in September 1974 on a weekly basis.
Harold Hollister, Secretary,
Ault Island
Cottage-Owners Association.
18-19c

LOST

LOST—Blonde female cocker spaniel in Metcalfe area. Tel. 825-4643 ask for Randy Graham. 19c

LOST—Blue summer ball jacket, Ault Foods on front, at Winchester Ball Park. Tel. Irwin Skuce 774-3318. 18-19c

FOUND

FOUND—Found at Russell Fair Grounds - one ladies wrist watch. Contact George Young. Tel. 445-5461. 19c

TO RENT

FOR RENT—In the Village of Metcalfe, Ontario, two bedroom downstairs apartment, heated, $165.00 per month. At the same location, available for rent, store or office space, May be rented individually or arrangements may be made with owner to rent the apartment and the store-office space together. Please call Ottawa 733-7328 (evgs.) or Ottawa 749-8383 (days). 7tfc

FOR RENT—1 bedroom apartment and 2 bedroom apartment. Tel. 774-2614. 18tfc

FOR RENT—Have you ever considered renting your Home Appliances? Well look at this. As well as renting Hoover Washers with the option to buy, we now offer the same rental service on Hoover Clothes Dryers. No extra wiring is necessary for the modern dryers which can be plugged into ordinary wall sockets. Apply to W.J. Porteous & Sons, Vernon. Telephone 821-2276. 26tfc

FOR RENT—1st floor modern, one bedroom apartment with wall to wall carpet electric heat, stove and fridge. Suitable for retired person. Tel. 774-2531. 19tfc

FOR RENT—Two bedroom apartment. Well located wall to wall carpet, electric heat, coin operated washer and dryer. Also office space available. For further information call Docksteader Bros. 774-2600. 19tfc

FOR RENT—Large 1 bedroom apartment, 1st floor in Russell Village. Large back yard on river. Electricity paid. Available October 1. $110.00 monthly. Call Gordon 821-1944. 19tfc

FOR RENT—Room and board available in Winchester. Large carpeted room, meals laundry done, house privileges, reasonable rates. Tel. 774-2647. 19c

FOR SALE

FOR SALE—Wooden shingles, Western Red Cedar, No. 1, 16 inch, 33 bundles $14.00 a bundle or $450.00 for the lot. Tel. 821-2356. 11tfc

ALTA-BANK
USED FURNITURE
Two floors of Quality Used Furniture to choose from. Visit our store at 1725 Bank St. South. Ottawa. We BUY good quality used furniture and antiques. Call 731-2245. Collect. 44tfc

FOR SALE

FOR SALE—Attention Dairy Farmers! Available at Smith Farm Equipment, Winchester. All Safer Chemical Products, Milk Pipeline, Bulk Tanks and Other Milking Utensils. Plus new detergents for automatic washers and dishwashers. 47tfc

FOR SALE—DeLaval Pipeline Milkers, new and used bulk tanks, vacuum pumps, pail milkers and other dairy equipment. Murphy Sales and Service, Gary Murphy, Brinston, Tel. 652-4713, evenings 535-2192. 44tfc

FOR SALE—Kempark Bank Str., Ottawa, 5 bedroom bungalow, L-shape living-dining room, fireplace (2 bathrooms), double garage on lot 130 x 178. Hourly city bus, city water. 521-3595. 17-18-19p

Holmes Jewellery
wedding bands
engagement rings
Winchester 774-3343

FOR SALE—1966 Chev. Caprice, good condition. Tel. 774-3939. 18-19c

FOR SALE—Multiple channel T.V. antenna with UH band. 35 ft. mast with automatic rotor, cable vision where I'm moving, no more need for antenna. Tel. 826-2357. 18-19c

FOR SALE—Findlay 4 ring gas stove, like new. Tel. 989-6184. 18-19c

FOR SALE—18 acres of standing corn, barley straw, 300 bales and more to be cut. Morewood area. 448-2672. 18-19c

FOR SALE—Hens for sale 50 cents each. Horst Rick. South Mountain 989-2145. 18-19c

FOR SALE—Rabbits, Guinea Pigs and cages, reasonable prices. Tel. 535-2667. 18-19p

FOR SALE—Home-Lite chain saws available at Smith's Farm Equipment. Phone 774-3379. Sales and Service. 5 models to choose from. 34tfc

FOR SALE—Beatty and Berkley pumps and water systems. Dave's Pump Service Ltd., 67 Clarence Street, Ottawa, Ontario. Tel. 234-0744. Res. 835-2013. 47tfc

Organs and Pianos
CONN ORGANS and LESAGE PIANOS. Used all makes. Service on all makes. Fawcett Organ and Piano Studio, Winchester. Tel. 774-2205. 24tfc

FOR SALE—Tomatoes, potatoes, apples daily except Sundays. Pick your own tomatoes at $1.00 per 11 quart basket or $3.00 per bushel. Dentz Fruit Farms, 2 miles south of Brinston. 18-19c

Apples
Smyth's Orchard
652-4089
Dundela
Bring Your Own Containers

FOR SALE

SALES & SERVICE
A number of used vacuums of all makes and rug shampooers for sale. All in good condition. Free demonstrations. Apply Sam Cowan, Prescott, tel. 925-3586. 14-22c

FOR SALE—Fresh shop hogs, sides 60 to 70 lb. average, 73 cents lb. Cut and wrapped for freezer. Country Meat Market, Dunbar, Tel. 448-2123. 17tfc

HOBBY FARM FOR SALE—30 acres, all workable, South Mountain area. Neat three bedroom home, garage, barn suitable for steers. Total - $35,000. Sauve Real Estate Limited. Alexandria, Ontario (613) 525-2940. 17-19c

FOR SALE—Repido & Raleigh Bicycles. Parts - Service and Accessories at Winchester Sporting Goods, 774-3346. 1tfc

FOR SALE OR RENT—Holstein and Hereford Service-age Bulls. Contact Sullivan Bros., Chesterville. Tel. 448-2332. 49tfc

FOR SALE—World famous Homelite Chain Saws. All XL models in stock. Good stock parts on hand. Mechanic on duty ready to serve you. Good stock chain to fit most saws at popular low prices. R.H. Beckstead I.H. Parts, Sales and Service, Williamsburg. Tel. 535-2103. 10tfc

FOR SALE—50 c.c. Honda, completely overhauled. $250.00 Phone 448-2613. 18-19p

FOR SALE—12,000 B.T.U. air conditioner, 220 volts, good for office or home. Dave's Home Appliance Service, tel. 543-2037. 18-19c

FOR SALE—Cucumbers, tomatoes, corn, cauliflower, cabbage and dill. Contact Alton Casselman, South Mountain, Tel. 989-6142. 18-19c

FOR SALE—1968 Ford, automatic, 8 cylinder 307, power steering and power brakes. Mechanical fitness checked. Sell as is, asking $500.00 Tel. 1-445-5348. 18-19c

POLYESTER KNIT: White only. For Smocks and Uniforms, etc. Special $1.69 yd. D&K Fabrics, Morrisburg Mall. 18-19c

UPHOLSTERY FABRIC: New shipment just arrived. D&K Fabrics, Morrisburg Mall. 18-19c

FOR SALE—Coleman space heater, thermostat controlled, good condition. Tel. 445-5254. 18-19c

PHENTEX: We have all 26 colours in stock (Not just 10 or 15) and at lowest price in the area. D&K Fabrics, Morrisburg Mall. 18-21c

SWAMP COATS: Size 4 to 14. Priced at $3.50 to $4.95. First quality. D&K Fabrics, Morrisburg Mall. 18-21c

REAL ESTATE
Irving H. Miller
Broker Ltd.
Prescott, Ontario
Member M.L.S.

Seven miles north of Iroquois, 40 acres of high brushland, excellent site to build house.

Two miles west of Brinston. Completely renovated three bedroom frame house, all modern facilities, new furnace, last year, new colour-lock siding, last year, one acre lot.

½ mile west of Morrisburg. Beside No. 2 Highway, 49 acres of choicest land, excellent for gardening, Priced to sell.

Five miles north of Iroquois. And one mile east, three bedroom frame house, new furnace and new bathroom last year, small barn 40 x 50, on two acre lot.

Five miles north of Iroquois. Two parcels (of 25 acres) nice choice land, severed and surveyed. Priced to sell.

CHARLES HEUVEL
Representative
Tel. 652-4764
R.R. 2, Brinston, Ontario

FOR SALE

FOR SALE—Tanglewood Dalmations. Purebred litter, males and females, exceptionally well marked. Tel. 821-1717. 19-20c

FOR SALE—Corn cribs, Phone J.A. Stachon, Tel. 821-2201. 20-21c

FOR SALE—Golden Bantam sweet corn, Frank Schoones, Chesterville, Tel. 448-2270. 20c

FOR SALE—1 drop-leaf table, 4 kitchen chairs, 1 buffet, 1 box stove, 1 iron bed with springs, 1 electric fencer, 100 lb. mixed grass seed. Tel. 535-2232. 19p

FOR SALE—In stock, fresh barbecue steak, 10 lb. tray, 99 cents lb., Farmer style Pork Sausages, 10 lb. tray pack .39 cents lb. Country Meat Market, Dunbar. Tel. 448-2123. 19tfc

FOR SALE—In stock well aged steer beef, sides 85 cents, fronts 74 cents, hinds $1.15, cut and wrapped for freezer. Prices effective to September 7th. Country Meat Market, Dunbar, Tel. 448-2123. 19tfc

FOR SALE—One 1968 Dodge, 1 ton, dual wheeled truck with racks and platform. Tel. 774-3323. 19-20c

SEPTEMBER 20 PERCENT SALE
Ball Gloves by Cooper and Spalding, Greb Golf Shoes, Fishing Tackle, Bauer and Addidas Ball Spikes, Soccer Shoes.
ALL 20 PERCENT OFF
Winchester Sporting Goods

FOR SALE—Good quality fireplace or stove wood for sale. Phone 821-1478 evenings. 19-20c

FOR SALE—Gourlay piano, with bench, in good condition. Please call 774-3544. 19-20c

FOR SALE—For sale or trade for cattle, Papec forage blower with PTO and long table. Tel. 984-2892. 19-20c

FOR SALE—48 inch bed complete with mattress, box springs and headboard, perfect condition $90.00. Also baby carriage $30.00. Tel. 989-6105. 19-20c

FOR SALE—Duncan Fife dining room table, 3 chairs, hide-a-bed and chair. Phone 774-3000. 19c

FOR SALE—Several new maple wood double chair swings, well constructed, folds for easy storing, priced reasonable. Wilfred Durant, 774-5575. 19c

FOR SALE—Cord wood, dry elm cut for stove or fireplace $35.00 delivered. Phone 774-3231 or 821-2233. 19-20c

FOR SALE—1964 Chev. 6 automatic, good running condition. 3 brush heavy duty floor polisher. Tel. 821-2522 evenings. 19tfc

FOR SALE—Sweet corn, 50 cents a dozen. Tel. 774-5924. 18-19-20c

M.D. ROSS LTD.
Real Estate Broker
KENMORE, ONTARIO
Telephone 821-2362
South Mountain:
Twenty-five acres with two storey aluminum-sided brick home, barn and other outbuildings. Immediate possession. Asking $26,000 with good terms. Tel. Steve Bell 774-5801.
Inkerman:
Twenty-five acres parcel $11,000 and thirty-seven acre parcel, $15,000, both with good road frontage, hydro, telephone and school bus services. Mature trees. Good building sites. Tel. Steve Bell 774-5801.
Winchester:
100 x 150 lot with 20 x 30 steel covered frame building. Asking $11,500. Terms. Tel. Don Hope 821-2255. 19c

IN MEMORIAMS

ARMSTRONG—In fond and loving memory of a dear wife and grandmother, who passed away September 9th, 1973.
—Lorne Armstrong & Gloria Nelson. 19p

ARMSTRONG—In fond and loving memory of a dear sister Nina Armstrong who passed away September 9, 1973.
—Stella, Annie and Grace. 19p

SEEKINGS—In loving memory of a dear son and brother "Jimmy" who passed away suddenly on September 2nd, 1973.
TO DEARLY LOVED TO BE FORGOTTEN
His memory like the ivy clings
He is not dead, he is just away.
—But sadly missed by, Mother Sisters, Catherine and Jessie. 19c

IN MEMORIAMS

DOUGLAS—In loving memory of Harvey Banks Douglas who passed away on September 9th, 1973.
God knew that he was suffering
That the hills were hard to climb
So he closed his weary eyelids
And whispered "Peace Be Thine"
Away in the beautiful hills of God
By the valley of rest so fair
Someday we know not when
We will meet our loved one there
—Sadly missed and lovingly remembered always by wife Daisy, Daughter Barbara and Grandchildren. 19c

BLAIR—In loving memory of a dear husband, father and son, Daniel Francis Blair, who passed away accidentally, September 5, 1969.
Time may heal the broken hearted
Time may make the wound less sore
But it cannot fill the longing
For the loved one gone before
Who shall say the grief is lessened
Though smiles may hide the tears
Memories keep the wound still open
With the passing of the years.
—Sadly missed and lovingly remembered always by wife, Barbara and children and Mother Blair. 19c

SUMMERS—In loving memory of our dear son, Jack who passed away September 7, 1964.
Our hearts still ache with sadness,
And Secret tears still flow,
What it meant to lose him,
No one will ever know
When days are long and lonely,
And everything goes wrong,
We seem to hear him whisper
"Cheer up and carry one"
And when we see his portrait.
He seems to smile and say.
"Don't cry I'm only sleeping
We'll meet again some day."
—Sadly missed by Mother, Dad, Sisters and Brothers. 19p

THOMPSON—In loving memory of a wonderful husband, dad and grandfather, who passed away September 1st, 1966.
The depths of sorrow we cannot tell,
Of the loss of one we loved so well;
And while he sleeps a peaceful sleep
His memory we shall always keep
The world may change from year to year,
And friends from day to day
But never will the one we love
From memory pass away
A thousand to-morrows we would give
If only God had let him live.
Our hearts till ache with sorrow,
And silent tears still flow,
For what it meant to loose you Hilliard
No one will ever know.
—Sadly missed and lovingly remembered by wife Maybell, Family and Grandsons. 19c

IMRIE—In loving memory of my dear husband, George Imrie Sr., who passed away on September 8th, 1972.
Gone but not forgotten.
—Wife, Helen. 19p

Cards of Thanks

CARD OF THANKS—Thanks very much everyone who came out to support the M.D. Carnival last Thursday and all people who bought tickets or made donations. Altogether $79.55 was collected and presented at the Ottawa Telethone to Bill Clement, centre for Philadelphia Flyers. Friends who helped organize the Carnival, Chief Cook, Dawn, Canvasser Kevin and his helpers, willing workers who looked after games centres, cleaned up the yard and everyone who helped out; also people who donated prizes and things for surprise bags, cooking equipment and free refreshments. Thank you all. See you next year.
—Danny & Glenna Docksteader. 19c

CARD OF THANKS—We would like to take this opportunity to thank all our friends, neighbours and relatives for their part in making our 50th Wedding Anniversary such a happy and memorable occasion by their gifts, monetary gifts, cards, letters, flowers, telephone calls and visits to our home. A very special thank you to our family and sincere appreciation to all who have called to see us since our Anniversary Day. Your kindnesses and thoughtfulness will be gratefully remembered always.
—Violet and Stanley Rennick. 19c

CARD OF THANKS—I would like to say Thank You to my friends, neighbours and relatives for cards and gifts during my five week stay in the hospital. The money I received I used toward my T.V. rental. To Dr. Howard Justus, children ward nurses a big thank you for the great care. Roommate Chris you were wonderful company. Mom and Dad want to say thank you to the babysitters.
—Tod Mark. 19p

Cards of Thanks

CARD OF THANKS—I wish to express my sincere thanks to all our friends relatives and neighbours in Winchester area and Ottawa for beautiful floral tributes, donations to heart and cancer funds and Bible Society also messages of sympathy and prayers, during the recent bereavement of my beloved husband George. Special thanks to both our families for their kindness and help particularly Allan and Joan for their house and all who provided food for the lunch after the funeral. I wish to extend grateful thanks to Rev. A.J. MacDonald of Ottawa for the funeral service and provision of organist, also Mr. and Mrs. Sheldon Robinson for their message in song.
—Eva Cinnamon. 19p

Coming Events

GOLDEN WEDDING ANNIVERSARY
Mr. and Mrs. Lloyd Moore of Metcalfe invite their many friends to help them celebrate their Golden Wedding Anniversary at Metcalfe Community Centre on the evening of Friday September 27th, commencing at 8:00. Excellent music and refreshments. 19-20c

OPEN RECEPTION
An open reception will be held in honour of Manford and June Wallace (nee Quinn) on the occasion of their 25th Wedding Anniversary on Friday, September 13, 1974, at Metcalfe Community Centre. Everyone welcome. No gifts please. 19-20c

ANTIQUE SHOW & SALE
8th Annual Antiques Show and Sale, Green Valley Pavilion, Highway 34, Friday, September 20, opening at noon, until 10 p.m. and Saturday, September 21, 10 a.m. to 4 p.m. Admission $1. Sponsored by Glengarry Historical Society. Buffet lunches each day and buffet supper Friday. 19c

BINGO AT METCALFE
Bingo! Weekly beginning Tuesday, September 10. Community Centre Metcalfe. Early Bird Game 8 p.m. $400 Jack Pot. Sponsored by Metcalfe Recreational Association. All proceeds go towards Community projects. 19c

METCALFE R.A. MEETING
Monthly meeting of Metcalfe Recreational Association will be held in the Community Centre, Metcalfe, Thurs., September 12th, 8 p.m. We invite you to attend to help plan the winter activities, sports, recreation, figure skating, carnival, and other projects. Bring a friend! Everyone welcome. 19c

WINCHESTER BAPTIST CHURCH PICNIC
A Picnic, September 7 at 11:00 a.m. in Winchester Park. Contests for Young and Old! If weather is inclement, it will be held in the Church Hall. Sunday School will re-open on September 8th at 9:45 a.m. A special program by Miss L. Schmidt, Ottawa is planned. 19p

WINCHESTER & DISTRICT LIONS CLUB ANNUAL AUCTION SALE
The annual Winchester and District Lions Club Auction Sale will be held cn Saturday, September 28th, at 1 p.m., in the Winchester arena. Anyone wishing to donate articles please contact Lion Reg Harper at 774-2306 or leave articles at Parcoll Products Ltd. 19-20-21c

PUBLIC MEETING AT VERNON
Public meeting at Club 31 Vernon on Thursday, September 5, at 8:30 p.m. to discuss the Water problem in Vernon. Everyone Welcome. 19c

OIL PAINTING AND ACRYLIC WORK SHOP, OCT.
The Arts and Crafts Association hopes to have Tom Cayley the well known Artist and Director of Doon School of Fine Arts at an Oil Painting and Acrylic Work Shop in Morrisburg. The registration fee is $10.00 provided fifteen people attend. Interested persons must phone before the September 15th deadline: Mr. Corbett, 543-3000; Mrs. Bain, 543-3324 or Mrs. Peterson 537-2685. A maximum of fifteen students will be admitted. 19c

HOSPITAL AUXILIARY MEETS SEPTEMBER 12
Make a memo .... the September meeting of Winchester District Memorial Hospital Auxiliary will be held next Thursday, September 12 at 2 o'clock in the afternoon in the Hospital Board Room. Visitors and new members welcome. Attention all members are urgently requested to attend. 19p

WINCHESTER W.I. MEETING
The September meeting of the Winchester W.I. will be in the form of a pot luck supper at 6:30 p.m. on Monday, September 9th in Town Hall. Visitors welcome. 19c

CLASSIFIED ADVERTISING RATES
GENERAL CLASSIFIED—$1.00 minimum (20 words or less) .75 subsequent insertions. Otherwise .05 per word first insertion, .04 subsequent.
CARDS OF THANKS—$1.50 minimum (30 words or less) or 5 cents per word.
IN MEMORIAMS—$2.00 minimum including four-line verse. 25 cents for each additional line.
Deadline for Classified is 12 Noon Tuesdays.
Phone 774-2524

Coming Events

ANNIVERSARY SERVICES AT INKERMAN

Anniversary Services of the Inkerman Wesleyan Methodist will be held Sunday, September 8th. Morning worship at 10:45 a.m. with the pastor Rev. W.D. Mack in charge. Special singing by the Mock Trio. Evening service at 7:30 p.m. The Gospel sounds of Kingston in charge with duets and trios and testimony including two of the former members of the Missionaires. A cordial invitation to all, Pastor Rev. W.D. Mack. 19p

HARVEST DANCE AT OSGOODE

A Harvest Dance September 14th, 1974 at Osgoode Centennial Community Centre, sponsored by O.D.S.A. and O.C.C.C.B. Dancing 9 p.m. - 1 a.m. Music by the Greenbelt Boys. Cost: $4.00 per couple. Country and Western Music, tickets available at the door. Door prize Black and White 13" Portable T.V. 19-20c

Auction Sale

AUCTION SALE
of
Household Furnishings And Antiques
OF ST. LAWRENCE CROSS
ON
SATURDAY, SEPTEMBER 7
Commencing at 12:30 p.m.

Lot 19, Con. 2, Township of Wolford, 4 miles south of Merrickville. 5 miles northeast of Jasper. ½ mile off highway. Watch for auction signs.

Gibson electric stove, avocado green (new; Gibson fridge 15 cu. ft. avocado green (new); General Electric automatic washer, white (new); General Electric dryer, white (new); 6 chrome chairs; chrome table; kitchen cabinet; utility table; 6 chrome chairs; cannister set; electric tea kettle; mixette; electric iron; toaster; electric fry pan; 2 electric clocks; cuckoo clock; 3 medicine cabinets; chest of silverware; numerous china cups and dishes; china cabinet; 3 swivel rockers; studio couch (new); platform rocker.

Mirrors, hall tree; elec. lamps; writing desk; T.V. trays; 3 hassocks; end tables; pole lamp; chesterfield and one chair, turquoise (like new); coffee table and two end tables; piano and bench (perfect condition); pictures, wall plaques; cushions, curtains; single bed, boxspring and mattress; 2 double beds mattress and springs; door mirror; carpet sweeper; ironing board; 2 tables; 2 clothes hampers; vacuum cleaner; 3 folding chairs; bedding, linen, homemade quilts, pillows; step ladder; 30 ft. extension ladder, shovel, forks, crow bars, grease gun, sump pump, milk cans and numerous other articles.

Antiques

2 dressers; mirrors; Aladdin lamp; 4 washstands; chest of drawers (pine); small tables; extension table; wooden chest; picture frames; organ stool; round table; large extension table; pine cupboard; record player.

TERMS—CASH
AUCTIONEER:
Harold Ball,
Winchester, 448-3161 19c

AUCTION SALE
of
Livestock, Machinery, Household Effects & Feed

Having sold the farm the undersigned will offer for sale by public auction on Lot 20, Con. 8, Township of Mountain, 1 Mile north, 3 miles west of Winchester, 2 miles west of Highway 31, 1 mile north of Highway 43.

ON
SATURDAY, SEPTEMBER 14
Commencing at 12:00 Noon

LIVESTOCK

42 Head of Hereford and Charolais Beef Cattle—11 Cows with Calves at foot; 1 Cow Milking; 7 Heifers, one-year-old, open; 4 Steers, one-year-old; Polled Hereford Bull, (1½ years old; 7 Heifers, bred to calve in spring; 4 Steers, 2 years old.

Machinery

M-F 135 Gas Tractor with front-end loader, 1,500 hrs., excellent condition; Int. 3-furrow Hyd. Plow, 12"; M.F. 2 Furrow Trailer Plow; Cockshutt 13-run Grain Drill; Grain Auger; Scraper Blade; 5-section Drag Harrows; Trailer Disc, Double 16; J-D Cultivator; Int. No. 46 Hay Baler; Cockshut No. 15 Hay Mower, 7-ft. cut; J-D Side Rake; 32 ft. Pipe Hay Elevator; Rubber Tired Hay Wagon with rack; Int. Rubber Tired Manure Spreader; Fanning Mill and Motor; McCullough Chain Saw; Post Auger; Log Chain; Emergy Stone; Farm Trailer; Steel Scraper; Horse Scuffler; Horse Fork Rope and Pulleys; numerous tools.

Milking Equipment

Universal Milker Pump and line for 24 cattle; milk pails; strainers; dairy cans; several lengths of 1½" Galvanized Pipe; McClary Wringer Washing Machine; Oil Space Heater; 303 Rfle.

Feed

2,000 Bales of Good Quality Hay; numerous other articles.

TERMS—CASH
Don Burleigh, Prop.
774-5165
AUCTIONEER:
Harold Ball,
Winchester 448-3161 19-20c

Auction Sale

AUCTION SALE
156 Bishop Street, Alexandria, Ontario on the property of Miss Ethel Ostrom.
ON
SATURDAY, SEPTEMBER 7TH
Commencing at 12:00 Noon

A good selection of household furniture and antiques including a large selection of books.

TERMS—CASH
AUCTIONEER:
Mansel Hay, Dalkeith, Ontario
Tel. 874-2597. 19c

AUCTION SALE
of
Livestock, Farm Machinery & Miscellaneous Articles

On Lot 4, Con. 12, Township of Mountain, 5 miles straight south of Osgoode Village or 5 miles north of Hallville. Just west of Reids Mills Church.

ON
SATURDAY, SEPTEMBER 14

47 Head of Holstein cattle: 27 cows - bred for year round milking; 15 1½ year old Heifers (some bred); 5 Holstein Heifer Calves.

1 550 Cockshutt Tractor, with front end loader and chains; 1 IH 'A' Tractor; 1 IH set of 9 ft. Disc hydraulic, pull type (new); 2 IH Cultivators; 1 10 ft. Chain Harrow; 1 Drag Harrow; 1 IH Drag Harrow; 1 IH 14 run Grain Seeder on rubber; 1 IH Seeder (older type); 1 A.C. Combine PTO 6 ft. cut (good condition); 1 Steel Land Roller; 2 IH Plows, 1-3 furrow trailer type, 1-2 furrow for 'A' Tractor; 1 MF No. 3 Hay Baler; 1 MF 7 ft. cut Mower pull type; 1 IH Side Rake (2 yr. old); 1 Bale Fork for front end loader; 1 Bale Stooker; Bale Buncher; 1 40 ft. Elevator (pipe frame); 1 New Holland Manure Spreader, 130 bus. PTO; 1 New Holland Manure Spreader, 130 bus. PTO; 1 New Holland ground driven Manure Spreader; 1 John Deere Hammer Mill with belt; 1 PTO Post Hole Auger; 1 PTO Fertilizer Spreader (new); 1 Snow Bucket for front end loader; 1. Tractor Grader Blade; 2 Hay Wagons with racks; 2 Older Wagons; 2 Mineral Feeders; Cattle Oiler; Scales; Wheel Barrow; 2 Galvanized Water Tanks; 1 Mueller Bulk Tank, 44 can; 1 Double Stainless Steel Sink; 3 Universal Single Unit Milkers; Universal Pump and Motor; 9 Bales of Twine; quantity of timothy seed; quantity of mixed grass seed; quantity of oats; buckwheat; 400-500 bales of straw; barb wire; cow trainers; 1 cutter with doors; electric fencers; forks; shovels and chains; some lumber; horse harness; shingles; quantity of household effects including - old kitchen cupboard antique; 1 Findlay Oval Stove; 1 Box Stove Coal Oil Lamps; Assort. Sealers; Lawn Mower; many other articles including some antiques.

TERMS—CASH
Ken Saunders, Prop.
AUCTIONEERS
Carson Hill 821-2946 Stewart James 821-2784

NOTE: Owners and Auctioneers not responsible for accidents. 19c

AUCTION SALE
of
Household Effects, Machinery, Truck, Feed & Cattle

Estate of Clarence W. Craig, R.R. 1, Fitzroy Harbour, Ontario. Township of Fitzroy "West Carleton". Situated on the "Crossroads" of County Roads 5 and 7, concession 12, lot 24, Quyon Ferry Road.

ON
SATURDAY, SEPTEMBER 14
Commencing at 12:30 p.m.

1 Tractor 165D Massey Ferguson; 1 Tractor 135D Massey Ferguson equipped with hydraulic loader and Manure and Earth Bucket; 1 Manure Spreader Massey Ferguson M.F. 160; 1 Seed Drill Massey Ferguson; 1 Elevator 35 feet M.F.; 1 Cultivator Massey Ferguson Spring Tooth; 1 Plow 3 furrow M.F.; 1 Double Disc Harrows, International; 1 set of Drag Harrows; 1 Set Chain Harrows; 1 Fertilizer Spreader; 1 Power Take Off Snow Blower; 2 Rubber Tired Hay Wagons; 1 Rubber Tire Box Wagon; 1 Danuser Post Hole Auger; 1 Hay Stooker; 2 Ritchie Barn Yard Water Fountains; 1 Cattle Oiler; 1 John Deere Hay Loader; 1 Side Rake; 1 3 H.P. 110 amp Electric Motor; a number of steel farm gates; 1 Chain Saw, Pioneer Model P40; 1 5 Ton Hydraulic Jack; Fence Wire, Cedar Posts, Steel Posts; 1 Massey Harris, Model 30 Tractor; 1 Massey Ferguson Baler; 1 Automatic Hay Stooker; 2 Galvanized Water Tanks; 2 200 Gallon Oil Tanks with pumps; 1 Weed Sprayer; (new); Fridge, stove and other household articles; forks, shovels, ladders and other articles too numerous to mention; 1 aluminum insulated storage box 20' x 8'; 1 1969 GMC three-quarter ton Pick-Up, good condition; 1 1963 GMC Single Axle Dump Truck (5 Ton); 14 acre field corn tile drained for cob or silage use.

13 - 1 year old Galloway Beef Heifers, open; 28 - grade Galloway Beef Cows with Calf at foot; 3 - grade Galloway Beef Cows, dry.

TERMS—CASH
AUCTIONEERS:
Ken McNeely 774-3201 Delmer Spratt 822-1351
19-20c

Auction Sale

AUCTION SALE
of
Livestock and Machinery

Lot 6, Concession 9, corner of Hall Road and 9th Line, Carlsbad Springs, Ontario.

ON
SATURDAY, SEPTEMBER 14

Livestock: 8 Beef Type Cows; 9 Calves; 2 Holstein Cows; 1 Hereford Bull, 1 year old.

1972 International ½ ton truck; Cockshutt 550 Tractor with front end loader; International H Tractor; Massey Ferguson Baler No. 10; Bale Elevator; Wagon; Grain Seeder; Cockshutt Mower; Massey Harris Side Rake; Massey Harris Manure Spreader; Land Roller; Dion Threshing Mill; Deeborn 2 Furrow Plough; Grain Binder; Potato Planter; Flat Harrows; Hay Loader; 2 set of sloop sleighs; Chain Saw; 2 International Milker Pails. Other articles too numerous to mention.

TERMS—CASH
Albert Ladouceur, PROP.
Carlsbad Springs, Ontario
Tel. 822-0259
AUCTIONEER: Norm Rivington
Navan, Ontario, Tel. 835-2747 19c

AUCTION SALE
of
Henderson Furniture Repair Country Auction

Tractor trailer load of new furniture slightly damaged will be sold by public auction, 3-4 miles west of Kemptville Hotel on the Oxford Mills Road.

ON
SATURDAY, SEPTEMBER 7TH
Commencing at 9:00 a.m.

McClary stove; floor polisher; bedroom lamps; commercial dishwasher; chesterfields; 24" Electrohome colour TV; Sklar 2 pc. suite; Sklar easy chair and ottoman; Sklar easy chairs; sectional chesterfields; Colonial suites; hide-a-way beds; occasional chairs; recliner chairs; platform rockers; high back swivel chairs; Captain chairs; Teak occasional chairs; ladder back rise seat chairs; ottomans; wicker rocking chairs; wooden kitchen tables; swivel occasional chairs; French Provincial occasional chair; tub chair; telephone tables; wooden kitchen tables; TV tables; chrome kitchen tables; Teak coffee tables; octagon lamp tables; end tables; occasional tables; cocktail tables; oak commode table; wooden office desk; revolving door liquor cabinet; Teak buffet; Teak dining room table with chairs; Colonial Maple extension table; folding tables; Teak oval dining room table; complete bedroom suites, single and double; Colonial Maple buffet; pool tables; headboards, single and double; bookcase beds; Colonial Maple beds; walnut nite tables; walnut chest of drawers; bamboo clothes hamper; maple chest of drawers; smokers stands; 2 door bookcase; bookcase tops; several rugs various sizes; painted vanity; 8' stainless steel counter and sink; bookcases; 5' stainless steel counter and double sink; antique sewing machine; cord organ; piano; antique parlour chair; antique hall mirror; wrought iron table; coat rack; drfesser; maple dining room table; chesterfield chair; wooden kitchen table; occasional chairs.

MACHINERY

Int. Farmall Super C hydraulic, 3 pt. hitch with bucket and 2 furrow plow; side delivery rake; trail mower; lawn mower; 58 Cortina sedan, as is; many more articles too numerous to mention.

NOTE: This is only a partial listing.

NOTE: Machinery will be sold at 11:00 a.m.

Refreshments Available
TERMS—CASH
W.A. Henderson, Proprietor
AUCTIONEER:
Ken Thompson,
O.W. Hunter, 258-2152 19c

Auction Sale

AUCTION SALE
of

Approximately 45 head of young, top grade Milking, Springer and open Holstein cattle at the farm of Eldon Bucholtz, R.R. 3, Pembroke, Ontario, between Highway 41 and Highway 17 of County Road 19 on Stafford Third Line, 3 miles west of Pembroke Sale Barn.

ON
SATURDAY, SEPTEMBER 14
Commencing at 1 p.m. sharp

Also 3 unit 2 yr. old Surge stainless steel pipe line milker for approximately 40 cows with Alamo 30 Surge pump.

333 lb. of group 1 milk quota will be sold privately day of sale subject to O.M.M.B. approval.

This is a high producing herd of Holstein cattle which are all on D.H.I.A. owner sample and all cattle are off E.B.I. unit bulls.

AUCTIONEER: JIM DICK
R.R. 2, Renfrew, 432-4716
19-20c

AUCTION SALE
of
Household Effects and Some Farm Machinery

The undersigned will offer for sale by Public Auction on the premises on the estate of the late Russell Beggs ½ mile south and 1 mile east of South Mountain - Sandy Row.

ON
SATURDAY, SEPTEMBER 7
Commencing at 12:30 p.m.

HOUSEHOLD EFFECTS:

Chesterfield with 2 Chairs; Swivel Rocker; Electrohom TV; Hall Mirror; 2 End Tables; 3 Footstools; Coffee Table; Trilight; China cabinet; New Williams Treadle Sewing Machine; Drop Leaf Table; Dining Room Table and 6 Chairs; China Cabinet; Linen, Doilies, Tablecloths, Serviettes; Stainless Steel Cutlery and Carving Set; Community Plate Silver Tea Service; 1847 Set of Rogers Silverware with Fancy Cups and Saucers; Miscellaneous Dishes also Cooking Utensils, pots, pans, etc.; Electric Appliances, Tea Kettle, Percolator, Toaster, Clock, Mixette, Frying Pan; Gas Stove, 24"; Gas Heater; Deep Freeze, 7 cu. ft. G.E.; 3 Cast Iron Frying Pans; 8-Day Clock; Oil Lamp; 2 Dressers; 2 Washstands; Chest of Drawers; Quilt Boxes; Cedar Chest; 3 Wardrobes; Crokinole Board; Bathroom Scales; Wicker Table; Homemade Quilts (new), blankets (new), assortment of bedding, 1 brass bed, 2 other beds, 2 Quebec heaters, 1 Gas Heater.

MACHINERY:

M-H No. 33 Tractor; Weed Sprayer with Booms; 15 Sheets of Tin; 10' Water Tank; Rubber Tire Wagon and Rack; Bale Stooker; Set of Drag Harrows; Cockshutt Side Delivery Rake; I-H Cultivator, 14 tooth on steel; set of double discs; 75 small cedar fence posts; 2-wheel trailer; 2 sets of 2,000 lb. scales; cutter; pipe elevator; grain auger; 2-furrow Int. Plow; 3-Section Land Roller; Allis Chalmers Combine, like new; M-F No. 9 Hay Baler, like new; set of Cattle Clippers; 1968 Chevrolet Car, as is, many other articles.

TERMS—CASH
AUCTIONEER, GORDON ROSS
Ingleside, Ont. 28 Maple Street
Phone 537-2289 19c

SEAWAY
AUCTION SERVICES
Auctioneer
JACK SMITH
Box 89, Kemptville, Ontario
Call 258-3249 or 258-5282

COMPLETE DISPERSAL
Of the Registered Holstein Milking Herd of JAMES MacPHEE
Dalkeith, Ontario
to be held at
FAWCETT'S SALES ARENA
2 Miles South and 2 Miles West
Winchester, Ontario
THURSDAY, SEPTEMBER 12th
AT 8:00 P.M. SHARP
35 HEAD OF COWS, at all stages of lactation
BRED HEIFERS
MAINLY SIRED BY EBI SIRES. A GOOD DAIRY HERD OF YOUNG COWS,
ALSO A FEW ADDED CONSIGNMENTS
In accordance with health regulations, these cattle will all be tested before selling.
MAHLON ZERON — Auctioneer
FAWCETT BROS. SALE SERVICE
Winchester, Ontario
Allison Fawcett 774-3610 Sale Barn 989-5554 Ralph Fawcett 774-5710

Consider This...When you need a new Hearing Aid
We sell for less because we allow the salesman's commission of $100.00 off the price.
Our years of experience assures you of a properly fitted hearing aid. And we're close by for service after the sale.
Summers' Hearing Aid Centre
Winchester, Ont.
Phone 774-2606

Call
DAVE DUKELOW'S HOME APPLIANCE SERVICE
Phone 543-2037
When your appliances let you down and out
We do repairs on almost any make. If you're looking to replace that older appliance in your home, we handle the complete line of MOFFAT AND McCLAREY APPLIANCES.
12 Alice St., Morrisburg

M.D. ROSS LIMITED
Real Estate Broker
Kenmore Tel. 821-2362

Morrisburg area 65 acre farm, fronting on paved road, 2 storey house in good condition, large living room, dining room and kitchen, 3 piece bathroom, good set of barns, includes farm tractor, 2 furrow plough and discs. All for only $50,000. Phone Grant Bowman: 821-1608.

Brinston, 290 acres of the best farm land in Ontario 103 holstein cattle, mostly purebred, No. 1 Milk Quota, pipeline milking, individual milk meters, new slab silo with automatic unloader and filler, complete line of new and nearly new machinery, including two tractors. Short lane on paved road frontage. Phone Steve Bell 774-5801.

Winchester 1½ storey 2 bedroom house, 3 piece bath. 100 x 150 ft. lot. Phone Steve Bell 774-5801.

Inkerman 100 acre farm 2 storey house asking $35,000. Phone Steve Bell. 774-5801.

113 acres, fronts Highway 417, 2½ miles to Vars, asking $58,000. Phone Don Hope 821-2255.

Hillary Cleaners
have come to Metcalfe
Located at
Wades General Store for
Dry Cleaning - Sleeping Bags
Shirt Laundering
Suedes & Leathers
Sheets & Pillow Cases etc...
Also Drapes
Complete Repair Department
"Hillary's Your Fabric Care Experts"
Looking forward to seeing you soon
Garfield James
at your service

YES
We Sell Life Insurance
McVey Insurance Service
Tel. 821-2524
Metcalfe, Ontario
Representing the Norwich Union Life Insurance Society

BICCUM McINTOSH
Real Estate Limited Broker
774-2832 Winchester
989-2157 South Mountain
448-2854 Chesterville
General & Life Insurance
—Real Estate—

Last chance to buy at this special sale price
CARBOZITE PROTECTIVE COATINGS LTD.
The modern miracle coating for all exterior or interior surfaces.
A water repellent product that will not chip, peel or fade out.
It comes in six beautiful colours plus white, black and aluminum and can be tinted for a wide range of pastel shades.
Applied easily with brush, roller or spray gun.
As an introductory offer we are offering 1 gallon at Regular Price, Second one at HALF PRICE (also quarts).
Drop in and pick up a FREE HALF-PINT TEST SAMPLE.
R. H. Beckstead
Williamsburg, Ont.

CARBOZITE
Protective Coatings
Now Available
From
Kenmore Aluminum
Kenmore, Ontario
Ph. 821-2062
The modern miracle coating developed especially for wood, metal, brick, stucco, cement, shingles of all types.
Available in 8 colours, free samples on request.

STEAMATIC carpet cleaning
others may sound like it — Nobody cleans like it.
OUR CUSTOMERS SAY STEAMATIC OUTCLEANS THEM ALL. LET US SHOW YOU.
Steamatic of Kemptville
202 Prescott St. Tel. 258-5485
ASK US ABOUT
Lambrite® DRAPERY & UPHOLSTERY CLEANING PROCESS
THE FIRST PROFESSIONAL IN-HOME DRY CLEANING PROCESS FOR UPHOLSTERY AND DRAPES
Roger's Painting & Decorating
After 6 p.m. Tel. 258-3291

5 ST. CLAIRE AVENUE
OTTAWA, ONTARIO
PHONE 224-3945
M.L.S. SERVICE
John DeVRIES REALTOR
Member of Ottawa Real Estate Board. Can give you complete multiple listing service (M.L.S.). More than 100 Real Estate firms can sell our M.L.S. listings.
Call AL BOUWERS
Licensed Representative for John DeVries Realtor
Res. (Metcalfe) 821-2812

Real Estate For Sale

New 2 bedroom home in Winchester, electric heat, 1½ baths. Purchase now and have your choice of rugs laid. Price and terms negotiable.

Near Mountain, good older 4 bedroom home with 5 acres well treed land. Price negotiable.

On paved road 4 miles from Chesterville, 40 acres high land. Excellent building site. Only $300.00 per acre.

Several new 3 bedroom bungalows in nice residential area of Chesterville. Electric heat. Lawns sodded. Priced for quick sale.

BICCUM McINTOSH
Real Estate Limited Broker
WINCHESTER, ONTARIO
PHONE 774-2832 EVENINGS 774-3233

REAL ESTATE FOR SALE

Nearly new 3 bedroom split level home 4th bedroom in basement, family room with bar, carpeting throughout, built in dishwasher, electric heat, good financing available.

In Winchester, modern four bedroom back split, large lot, kitchen, living room, family room, patio, priced to sell, $37,900. Good financing available at 10 percent.

In Winchester 2 bedroom bungalow immaculate condition. Carpeting in living room and bedrooms detached garage. Extra large lot. Priced at $28,000, $6,000 down.

3 bedroom bungalow in Winchester 1 year old fireplace dining room quality carpeting, walnut cupboards. This is an exceptional and well kept house and well worth the price. Owner transferred.

Large lot near Winchester on Highway. 125 X 172

LISTINGS WANTED

We Have Ready Buyers For Rural And Town Properties

W. C MacDonald & Associates Real Estate Limited
HIGHWAY 31 INN MOTEL — Tel. 774-2106, 9 to 5

BILL SHAVER
S.M. Electric
ELECTRICIAN
HOME-BUSINESS-FARM
South Mountain, Ontario
FREE ESTIMATES CALL 989-2173

H.W. Algate, R.O.
Optometrist
CHESTERVILLE COMMUNITY HALL
Thursdays - by Appointment only
Tel. P. J. GILROY - 448-2807

G N Auto Body
SOUTH MOUNTAIN
Tel--989-2005
Glen Nelson, Prop.

LITTLE ADS... BIG RESULTS
Press Classifieds

Prescott Heating
• Barn and House Roofing
• Eavestroughs
• Heating Repairs
Clarence Prescott
821-2938

Final Tribute Paid David John Clemens

David John Clemens, a well known and highly respected Williamsburg farmer, died at Winchester District Memorial Hospital on Saturday August 31st in his 84th year.

Born at Riceville, Ontario, he was a son of the late Mr. and Mrs. John Clemens. Educated at Furnier schools he married the former Edith May Sackville in 1916. His wife predeceased him in 1973.

The late Mr. Clemens is survived by three sons and three daughters: James, Ottawa; Mrs. Rod L'Ecuyer, St. Anaciat, P.Q.; Harvey, Riceville; Mrs. Greta Fisher, Ottawa; Willis, Devon, Alberta and Mrs. John MacIntosh (Olive) of Williamsburg. He was predeceased by daughters Elaine and Vedra. Also surviving are 19 grandchildren; three great grandchildren; sisters, Mrs. Eliza Werte, Riceville, Mrs. Sarah Johnson, Pendleton and brother, Bordon of Fournier.

A member of the United Church the funeral service at Vice and Craig Ltd. Funeral Home, Chesterville, was conducted by Rev. D.L. Gordon at 2:00 p.m. on Tuesday, September 3rd.

Pall bearers were Bruce MacIntosh, Kevin MacIntosh, John L'Ecuyer, Bill L'Ecuyer, John Dale Clemens and Butt Clemens.

Interment was at Franklin Corners Cemetery.


Lynn J. Dowser
Sales Representative
Manotick
Bus. 692-3255
or 692-3503
Res. 821-2236
McNeil Motor Sales
CHEV (Manotick) Ltd. OLDS

Going Back To School?
Go Adidas!
—Jackets
—T-Shirts
—Sweaters
—Shoes
—Soccer Shoes
—Equipment Bags
Winchester Sporting Goods
774-3346

Attention
Workers Wanted
For Tobacco, tomato and apple farms
Register with:
Northumberland Durham Farm Labour Pool
53 Albert Street
Cobourg, Ontario
Phone 416-372-8737

LOUGH'S
WHITEWASHING SERVICE
Free Estimates
A.H. LOUGH, PROP.
Ph. 989-5715

Backhoe Service
R. Van Gilst
Winchester
774-3311

Does Your Roof Need Repair Or Replacement?
For All Roofing Problems
Call
TOM HEAPHY
Roofing Contractor
R.R.1 Winchester
Tel. 774-2001

ATTENTION
FARMERS
We pick up your dead, sick and disabled cows and horses.
This is the largest receiving plant in the region.
7 days a week
FOR PROMPT SERVICE
CALL COLLECT TO
HERB LOUCKS
Winchester Ph. 774-5256
or
Machabee Animal Foods Ltd.
Crysler Ph. 987-2818

HYLAND Photographic Services
R.R. 1 Kars
Phone: 489-3569
★ WEDDINGS
★ PORTRAITS
★ PASSPORTS
Color or Black and White

Keith Wagner's
Backhoe Service
Excavating & Contracting
Water & Sewage Installation
774-3848



Metcalfe Business Machines
Sales & Service
Call 821-1017
Gilles Moss

Announcement
The office of Dr. R. D. Wells wishes to announce the arrival of Mr. H. Usher, Registered Dental Therapist, to operate our Low Cost Denture Service including full upper and lower dentures, repairs and relines.
By appointment only Ph. 774-2616

If you want any information concerning Funeral Service

Please phone Collect

James Purcell Funeral Home

Spencerville, Ontario. - Tel .658-3123

METCALFE FUELS CO. LTD.
R.R. 3 METCALFE ONT.
K0A 2P0
Wayne E. Irven 821-2555 Glen N. Irven
YES..We have them all Just give us a call
Breathe Fresh, Springtime air... INDOORS with a WAIT-SKUTTLE Humidifier
PARTS & SERVICE DEPOT FOR:
FURNACE STOVE OIL OIL HEAT DIESEL GAS
INTERTHERM MILLER Coleman KENDALL
GAS FURNACES BEARCH

KOPAS
Pool & Patio Ltd.
® ALUMAPOOL inground swimming pools
Pool Servicing
Chemicals and accessories
Visit our display pool
Available now! SAUNAS Kit or Installed
® Winchester Springs Tel: 774-2133
Trade mark of Aluminum Swimming Pools Canada Ltd., Canada's largest and finest manufacturer of aluminum swimming pools.

A&R Grégoire Automobile Ltée., Ltd.
Grégoire has a goal...
TO SELL YOU A CAR FOR LESS THAN ANYWHERE ELSE.
443-2885—443-2842
EMBRUN, ONT.
Come and visit with us

ST. LAWRENCE COLLEGE SAINT-LAURENT
Wanted
St. Lawrence College requires the following personnel to teach in our Continuing Education program in South Mountain, this fall:
1. SEWING INSTRUCTOR - to teach sewing to beginners and those with limited experience.
2. WELDING AND WOODWORKING INSTRUCTOR - to teach in a small workshop with both welding and woodworking facilities.
Courses are conducted one evening per week for a 20-week period. Starting date is mid-October.
Interested persons should apply in writing to:
MR. TOM BUTKOVICH, Co-ordinator,
Continuing Education Department, St. Lawrence College,
Windmill Point, Cornwall, Ontario. 18-19c

ROOF LEAKING?
CALL ALLIED ROOFING CONTRACTORS
FREE ESTIMATES WORK GUARANTEED
COMPLETE ROOFING SERVICES
We Make New Roofs & Repair Old
Ph. 233-3572 R.R.6 Box 298 Ottawa

Southbank
DODGE CHRYSLER LTD
requires
Class A Licensed Mechanics
also required
Class B Licensed Body Technicians
Call 731-1970
Service Manager .....Al Lee
Bodyshop Manager .....Gil Dupuis

WANTED

REWARD
Want Something? Need Something? Have Something To Sell?
Place To Rent? Get Action Fast — To-day . . .
CALL OUR CLASSIFIED DEPARTMENT
WINCHESTER Press 774-2524

Consumer Credit And Consumer Protection

REPORT FROM QUEEN'S PARK BY Honourable Donald R. Irvine, M.P.P., - Grenville-Dundas Acting Minister of Housing Address: Whitney Block, Queen's Park, Toronto, Ontario.

In recent years, consumer credit has grown at a phenomenal rate. In 1953, the amount of consumer credit owed was $500 million, and this figure rose to $14 billion by 1973. If you average out the 1973 total, it comes to about $636 owed by every man, woman and child in the country.

Credit has become a way of life for many people, allowing them the opportunity of borrowing now agains tthe future. It is no longer used simply as a means of obtaining household essentials. People now tend to use credit to get anything they want. Commercial advertisements for consumer credit no longer stress the importance of repayment terms or interest rates, but rather emphasize the fact that anything desired is within easy reach, simply by borrowing money. Credit makes possible the instant gratification of material needs and has affected our whole way of life. It is in these terms that the Honourable John Clement, the Minister of Consumer and Commercial Relations, spoke about consumer credit in a recent address to the Canadian Consumer Loan Association Convention in Jasper, Alberta.

Indeed, the effects of consumer credit are widespread, and highly complex. Certainly I believe that some form of credit is essential in our society for without it there would undoubtedly be a higher rate of unemployment and less productivity within the country. Indeed, consumer credit has some very useful contributions to make to our society in that credit can help to handle temporary and unexpected financial emergencies which may occur. Credit is a convenience allowing us to buy goods without always having to carry large amounts of money, and the shopper can also take advantage of sales and price reductions. What does worry me, however, is that the consumer is borrowing now in exchange for the promise to pay in the future. What happens, however, if incomes no longer continue to grow as they did in the past? There could be serious implications for many families who have oversold themselves and their earning capacity. If repayments are not budgeted carefully, and fully understood before the purchase is made, future income will be strained and cutbacks in some essentials such as rent and clothing might have to be made. Credit also is a service which costs money. Goods paid for over a long period of time cost more than cash purchases, and it is necessary to decide whether the advantages of current use outweigh the future costs. Credit is a convenient tool in our lives, but it is vital to know both the advantages and disadvantages of buying on credit.

The Ontario Government has taken concrete steps to protect the consumer with the Consumer Protection Act which is one of the most important pieces of legislation which has been handed down by the Legislature. The Act is designed to protect the consumer as far as the law goes. The Act is administered by the consumer Protection Bureau, and this Bureau is responsible for dealing with complaints and inquiries as well enforcing the provisions of the Act. I would like to outline a few of the controls under the Consumer Protection Act. It states that every itinerant seller (i.e. door-to-door salesman) must be registered. Another control laid out by the Act is that if the purchase price of goods or services is over $50.00 a written contract is required and the consumer should insist on this contract for his protection. In the area of credit, anyone selling goods or services on credit which cost more than $50.00 must provide the purchaser, before the credit is given, with a clearly written statement showing the total finance charges in dollars and cents and the annual percentage rate being charged. The seller is also obliged under the act to show in writing any additional charges which will be made if the purchaser defaults on payments. These requirements apply not only to contracts for goods purchased on credit, but also apply to monthly charge accounts and to all loans. The Act also provides the consumer with protection in such areas as liability in unsolicited goods, referral selling, and false advertising.

In addition to this Act, the Consumer Reporting Act came into effect on July 1st, 1974. This Act enables the consumer to find out his credit rating and challenge any omissions or errors in the file.

A Business Practices Act has also been introduced which will prohibit a number of deceptive sales methods.

In realizing the many complexities of this area, the Ontario Government has taken positive steps to provide consumers with as much protection possible under the law.

The Moon...

And The Press Was There

Newspapermen always try to 'scoop' one another in their efforts to attract more and more readers. First impressions on viewing the accompanying photo might lead one to believe the Press photographer outdid all opposition last weekend and visited the moon.

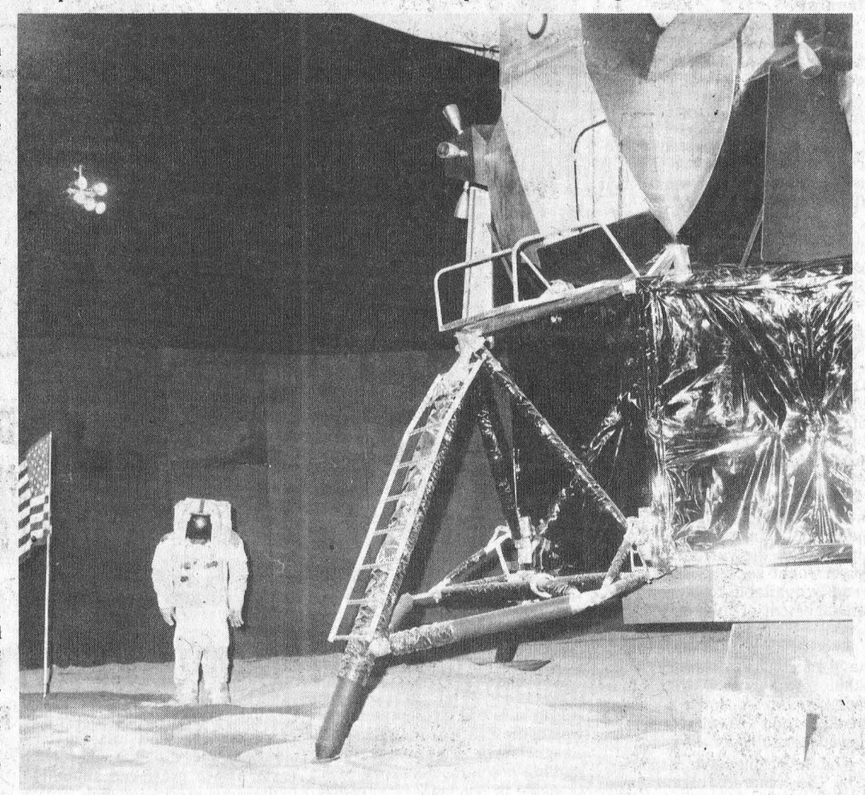

Getting a close-up view of the moon lander and the earthman exploring the barren rocky surface was, in fact, comparatively simple.

The highly interesting and education exhibit at Ottawa Exhibition was viewed by thousands daily and, although there was no admission charge, visitors were able to wind their ways through darkened corridors where moon rocks and apparel worn by moon walkers were on display, along with a multitude of scientific equipment and information.

"MOON BEAMS AND TIME MACHINES" was the descriptive billing and accompanying photo tells the fantastic story of man's tremendous feat when he stepped from the moon lander onto the cold, lifeless surface of the moon.

Press Staff Photo

Boy Scouts Of Canada Assist Inexperienced Campers

By Brian Keith, Public Relations Assistant

A lot of people went camping on their holidays this summer. It was a great way to get away from the hectic pace of the city, and get back to the good things of nature.

The Boy Scouts of Canada has always been keen on camping. Scouts experience camping skills at an early age, and providing opportunities for using natural resources to the fullest is one of Scouting's fundamentals.

With a great number of people taking up camping these days, there is a need for the Boy Scouts to share their knowledge. A pilot project, "Scouting in the Parks", was conducted during the summer by the Boy Scouts, under a grant from the "Youth in Action" program of the Ontario Government. Visitors to Earl Rowe Provincial Park near Alliston, Ont. were able, for the first time, to utilize the camping know-how of two Rover Scouts. Donald MacDonald, 18, and Daniel Bryant, 19 — both students — provided service and assistance to park visitors from their "Camper Service Centre".

The two Rovers spent all summer helping people to set up tents, build campfires, and operate portable camp stoves. Hundreds of people, trying camping for the first time, were assisted, and the Rovers helped to make their camping experiences more enjoyable.

Each day, Daniel and Donald offered one or two lectures, hikes, nature lore demonstrations, or they shared, with park visitors, some of the skills they had picked up as Boy Scout members. The most popular demonstrations, they said, were those concerning the proper use of an axe, knife and saw; handicrafts, and orienteering (use of map and compass). Once, no fewer than thirty-eight people learned macrame during a single session. It was not surprising that over two miles of hemp twine was used up over the summer.

According to Donald MacDonald, practically everyone at the park used a portable stove, but some people weren't sure how to operate them safely. A representative of the Canadian Coleman Co. had given the young men a crash course on his products, and the knowledge proved valuable. It is likely that a few burned fingers and a few singed eyebrows were saved during the summer as a result of the Rovers' guidance.

One of the more challenging jobs was assisting people who attempted to erect their own tents, but made a mess of it. "They would jam two aluminum poles together, which weren't designed to fit in the first place," Daniel said. "Then they would request our help in pulling them apart," Instructions for pitching canvas tents are not usually very clear, he commented.

The Rovers told of one lady, camping alone with her children, who somehow set her tent on fire. She realized that her husband would be furious so she called on the Rover Scouts to restore the ill-fated tent to its original quality, (At last report, Donald and Daniel were considering entering the tent repair business.)

There were from 10-12,000 visitors at Earl Rowe each weekend. Extra help came in the form of three volunteer Boy Scouts or Venturers who came to work from Friday to Sunday. The additional service they provided was appreciated.

Working on "Scouting in the Parks" meant not only sorting out campers' problems, but dealing with various organizations and government agencies. Donald complained of being swamped with paperwork — reports in triplicate, official forms, and so on. He was heard muttering, "There are more people writing **reports** on this thing..." (That includes, I assume, people writing stories for newspapers.....)

Daniel said his job was frustrating sometimes. Occasionally, they would be awakened at 2 a.m., with orders to eject the town drunk from the park. Daniel was responsible for handicraft sessions, besides assisting Donald in many of the demonstrations.

Donald MacDonald is, like Daniel, from Strathroy, Ont. "I'm a camping nut," he said. "We learned from a book how to make a refrigerator using two large pails — one filled with water, which evaporates and provides the cooling effect." He enters Forestry at Lakehead University in September.

What is the future of "Scouting in the Parks"? The success of the pilot project has yet to be determined; all of the agencies involved are in the process of analyzing their innumerable reports. An early evaluation, though, shows that it was an unqualified success. Those closely involved with "Scouting in the Parks" want to see it expanded in future years to include more Provincial Parks — and in other provinces, too.

It looks as if a Boy Scout "Camper Service Centre" will become a familiar sight to campers, as more and more people take up the activity every year.



President's Trophy Winner

Doug McNairn, speedy forward with Morrisburg Lions, was named top scorer in the St. Lawrence Junior 'B' Hockey League during the 1973-74 season.

Unfortunately the beautiful trophy, presented for annual competition by league president Alex English, was not available at the close of the season and consequently official presentation was made only last week.

Doug is shown, left, being congratulated by Mr. English, right while club official Gerry Hess holds the sparkling award.

Press Staff Photo

Treasury

From Page 1

nounced on July 25, 1974 - a full 10 months later.

"After this long delay," he continued, "Treasury Board had the temerity to apply for an extension of the 90-day grace period for implementation of the salary increases on a minor pretext."

Mr. Baker emphasized that he could see no reason why the arbitral award was not put through immediately, and accused the government of using delaying tactics, thereby causing an important group of public servants to suffer unnecessary hardship.

"In view of the fact that the Information Officers have not had a base rate increase since September 1972 and inflation is soaring at an annual rate of 14.5 percent, the government's attitude in this affair is deplorable, to say the least," he said.

DOOR PRIZE WINNERS

We take this further opportunity to sincerely thank all those who contributed so much to the official opening of our new store and warehouse, on Wednesday last, and as well, thank all whom we have had the privilege of serving in the past and hope we may have the pleasure of doing so in the future.

Since the last stage of our opening was the draw for door prizes, by Reeve Cecil MacNabb of Winchester Township, on Saturday last, we announce the winners as follows...

MIRRORED BI-FOLD DOOR; donated by Weldwood of Canada Sales Ltd., Ottawa, Ont; won by Eli Turk, 2696 Flannery Drive, Ottawa.

ARROW T-50 STAPLER; donated by Caverhill Learmont & Co. Ltd., Ottawa, Ontario; won by Alain Masson, 2277 De Melbourive, Chomedey, Laval.

TUB KIT; donated by J.J. Barker Co. Limited, Cowansville, Quebec, won by Fred H. Deeks, Winchester, Ontario.

WEISER ENTRANCE HANDLE LOCK SET; donated by R. Laidlaw Lumber Co. Ltd., Ottawa, Ont.; won by K. James Alexander, Box 59, Kemptville, Ontario.

GIFT CERTIFICATE $10.00; donated by Bock & Tetreau Ltd., Ottawa, Ontario; won by Susanne Alexander, Kemptville.

GIFT CERTIFICATE $10.00 for Sunworthy Wallpaper; donated by J.E. Martin Limited, Ottawa, Ontario, won by L. Wilkins, Winchester, Ontario.

SASHLESS WINDOW DOUBLE GLAZED & SCREEN; donated by Mason Windows (Ottawa) Ltd.; won by Kim Barkley, Inkerman, Ontario.

K-LUX 3 DOOR TUB ENCLOSURE; donated by MacMillan Bloedel Building Materials, Ottawa, Ontario; won by Graham Pemberton, Winchester, Ontario.

CEDAR COMBINATION DOOR; donated by Lloyd-Truax Ltd., Ottawa, Ontario; won by Irene Woods, Winchester, Ontario.

GENERAL ELECTRIC STEAM & DRY IRON; donated by Hussey Electric Supply Ltd., Cornwall, Ontario, won by Ray Guy, R.R. 2, Mountain, Ontario.

1 GALLON WONDER WHITE EXTERIOR HOUSE PAINT; donated by Canadian Pittsburg Industries Ltd., Ottawa, Ontario; won by Don Merkley, R.R. 1, Morrisburg, Ontario.

GIFT BOX OF ASSORTED NESTLE' MANUFACTURED PRODUCTS; Nestle' (Canada) Ltd., Chesterville, Ontario; won by Mrs. E. Vardy, BOx 284, Winchester, Ontario.

GIFT BOX OF ASSORTED NESTLE' MANUFACTURED PRODUCTS; donated by Nestle' (Canada) Ltd., Chesterville, Ontario; won by Tom Jones, Morrisburg, Ontario.

Prices in effect until September 7.

Top Quality USED CARS

$3333

1972 Olds Cutlass Supreme

4 door hardtop, finished in Emerald Green with distinctive cloth and vinyl interior. Full size luxury on an intermediate car with low mileage. Must be seen to be appreciated. License EJA-253.

Chrysler, Plymouth, Satellite, Valiant, Cricket & Dodge Trucks.

Our Motto - "Service After Sales".

W. J. L. Boyd & Sons Ltd.

"Your Chrysler - Plymouth Dealer"

Winchester Ph. 774-2520 Ottawa Ph. 236-6505

Prices in effect until September 7.

Top Quality USED CARS

$4440

1973 Chrysler Newport Custom

4 door hardtop, 1 owner, low mileage, Burnished Red Metallic with complimenting Parchment Cloth interior. All Chrysler standard equipment plus many more options including power windows. License EJB-318.

Chrysler, Plymouth, Satellite, Valiant, Cricket & Dodge Trucks.

Our Motto - "Service After Sales".

W. J. L. Boyd & Sons Ltd.

"Your Chrysler - Plymouth Dealer"

Winchester Ph. 774-2520 Ottawa Ph. 236-6505

Prices in effect until September 7.

Top Quality USED CARS

$3995

1974 Satellite Sebring

2 Dr. Hardtop, exterior colour - Lemon Twist, Interior - Black Vinyl, 318 V8 engine - auto. transmission, P.S., P.B. - AM Radio. Balance of Chrysler's extended warranty available. License HEY-851

Chrysler, Plymouth, Satellite, Valiant, Cricket & Dodge Trucks.

Our Motto - "Service After Sales".

W. J. L. Boyd & Sons Ltd.

"Your Chrysler - Plymouth Dealer"

Winchester Ph. 774-2520 Ottawa Ph. 236-6505

Bicycle "Bargains"

all types reduced

eg. Raleigh Record 10 spd. SRP $145 now $114.95

Rapedo 3 spd. SRP $74.95 now $66.95

Raleigh Triumph 10 spd. SRP $122 now $95.95

Winchester Sporting Goods

Winchester Tel. 774-3346



Need fresh ideas for your mailers, brochures, displays?

Phone 774-2524

THE WINCHESTER PRESS

Notice

The following restrictions are placed on the watering of lawns and gardens in the Village of Winchester

No Watering:

1. During the day time hours of any day
2. On Monday of any week, day or night

Watering Allowed:

1. St. Lawrence St. and Gordon St. West and the west side of the Village on Tuesday, Thursday and Saturday
2. St. Lawrence St. and Gordon St. East and east side of the Village on Wednesday, Friday and Sunday

Raymond W. Annable, A.M.T.C.
Clerk-Treasurer

Always a BUY at a PAL yard

Lannin Lumber Mart & Construction Ltd.

Retail Lumber & Building Supplies

just south of Winchester on Highway 31

Phone 774-2830

Russell Minor Hockey Players To Register

Russell Minor Hockey Association is taking steps to assure another successful season and already registration dates have been announced. Officials will be at the Legion Hall in Russell between the hours of 10:00 a.m. and 12 Noon this Saturday (September 7th) and in the afternoon, between the hours of 1:00 and 2:00 they will set registration desks at Marionville Community Centre.

This season's registration fee has been set at $9.00 for a single membership and $14.00 for a family.

Children between the ages of 6 and 16, residing in Russell Village, Russell Township (Concessions 1 to 4) and in the Marionville school area are invited to participate.

Parents are requested to accompany their chidlren since it is necessary for them to also sign the registration form.

Those seeking additional information are invited to contact association treasurer Mrs. Doris Ruest.

Help For Newcomers

There's a lady in Hamilton who has been married to a bigamist for 24 years. Now she wants an annulment. She is 81 years old.

A suburban homeowner is in imminent danger of being inundated by his neighbor's three-foot higher property, now inadequately contained by a bulging, oozing, flimsy wood fence.

A landed immigrant, awaiting the arrival of his 8-year old daughter from the old country, wonders if there is a summer school where she will be able to learn English.

A young lady from Portugal needs her High School Diploma translated so she can get a job.

A Yugoslav-born immigrant wants to know if his Ontario driver's license will be valid when he goes home to Yugoslavia on vacation. (Answer: No. Yugoslavia recognizes only an international license.)

What have all these people in common? 1) They are all immigrants to Ontario; 2) they all have problems; 3) they have all written to ONTARIO 20 for help.

And in virtually every case, Ontario 20, through Ontario Welcome House, an agency of the Ministry of Community and Social Services, has been able to come to their rescue.

One lady, a World War two refugee, reports that after her husband was taken prisoner behind the Iron Curtain she came to Ontario where she met a compatriot and fellow-refugee. The couple lived together as man and wife for 25 years. Together they saved up to buy a home, became Canadian citizens, and gradually built a good life. But when the man died suddenly of a heart attack, the lady, who had looked forward to a comfortable old age in her own home, suddenly discovered that her lifetime partner had died without a will, and now she was in danger of losing everything she had worked so hard for.

ONTARIO 20, symbolizing the 20 Ontario Government Ministries which serve all the people of Ontario, was conceived and is coordinated by the Ontario Ministry of Industry and Tourism on behalf of all the Ontario Ministries. Industry and Tourism Minister Claude Bennett said: "The Communication Program was designed to inform principally the ethnic peoples of our province of the various types of government services freely and readily available to them in the management of their day-to-day lives."

The ONTARIO 20 messages have gone out in 29 languages on ethnic radio programs, four languages on TV, and in scores of weekly and foreign-language newspapers all over the province.

And the people have responded - by the hundreds! Some need jobs, some need proper housing, some have medical problems. Some want members of their overseas families to join them here in Ontario, while others have become the victims of fraud.

For the newcomers to our province, many of them lonely, confused, unable to communicate properly in English, the Government's ONTARIO 20 Communication Program has provided a real boost in helping them settle in to a whole new life-style.



Pennant Winners

Play-offs are presently under way in the East Carleton Fastball League with Gloucester South holding a comfortable lead over Osgoode in one semi-final round and Munster and North Gower battling in the other division. Gloucester South finished in first place at the end of regular schedule play to win the Don Lytle Award presented annually to the pennant winning club.

The official presentation was made prior to last Monday night's game and shown left to right are team captain Barry Kerfoot, coach Ken Beaupre and league president Keith Russell who made the official presentation.

Press Staff Photo

Prix d'Ete Is Tremendous Success

Officials at Rideau-Carleton were elated by the tremendous success of this year's edition of the Prix d' Ete held at Blue Bonnets. The spectacular was attended by hundreds of Ottawa area fans and General Manager, Glenn Munro, feels the interest generated by this race will benefit all harness racing.

Rideau-Carleton is continuing to enjoy record-breaking attendance and pari-mutuel wagering. The betting is hovering around $114,000. as against $102,000. last year, for 46 programs.

The month of September will see Rideau-Carleton host three Ontario Sires Stakes, each with a purse of $50,000. added. The 3-year old Fillies will be here on September 2nd. The 2-year old Colt Pace on the 14th, followed by the 2-year Filly Race on the 21st. In addition, the Supertest 3-year old Pace will be held on September 13th.

To cap a spectacular month of racing, Terry McDonnell has scheduled the Molson's Invitational Pace for September 29th. This one usually attracts the top older horses available. So, the Ottawa - Hull area fans have a harvest of fine racing events to contemplate.

The injury in a car accident to driver Gerry Walsh, has cast a feeling of sadness over the fans in the racing world. Walsh was involved in a crash near Kingston, Ont., while on his way to drive at Rideau-Carleton on Sunday, August 27th. He had attended the Prix d'Ete at Montreal in the afternoon. Walsh had made a fine impression on Rideau fans with his driving skills. Although he had only been at Rideau for approximately five weeks, he had quickly moved into second place behind Jack Duford in the dash winning contest and as of August 19th, he was leading the percentage table with a mark of .425. Fans will wish Gerry a speedy recovery.

Nation Valley's Socials & Personals

Mr. and Mrs. John Vreeman spent the weekend in Toronto visiting Mr. and Mrs. Tony Poole and family. Lorette accompanied them home after enjoying a few holidays.

We are sorry to report Mr. Kenneth Merkley being a patient in Kingston General Hospital. We wish him a speedy recovery.

Callers and visitors with Mr. and Mrs. Lloyd Merkley on Sunday were Mr. and Mrs. William Coulthart and Angela, Mr. Douglas Merkley, Ottawa and Mr. and Mrs. Gerald Styles Williamsburg, Mr. and Mrs. Morris Dewe and girls, Cornwall.

Mr. and Mrs. Fred Robinson visited Mr. and Mrs. Donald Gillard and son at Grantly on Sunday.

Mr. and Mrs. Frank Schwerdtfeger entertained on Sunday a family picnic the following Mr. Lloyd Casselman and Larry, Mr. and Mrs. Paul Casselman and family, Mr. and Mrs. Clair Casselman and family of Morrisburg, Mr. Keith and Clayton Casselman, Williamsburg, Mr. and Mrs. Lorne Empey and family of Iroquois, Mr. and Mrs. Hubert Hess and Allen of Winchester Springs, Mr. and Mrs. Lyle Casselman and family of Iroquois, Mr. and Mrs. Ernie Rodford, Smith Falls, Mrs. Golda Brittnell Smith Falls.

Mr. and Mrs. Malcolm Allison and Robert, Mr. and Mrs. Eric Schwerdtfeger and baby of Morewood.

Callers with Mrs. and Mrs. Fred Robinson Sunday night were Mr. and Mrs. Hubert Tupper and Judy of Dunbar. Mr. and Mrs. Glen Robinson and family.

Mr. and Mrs. Larry O'Rielly and Miss Lois Munro of Ottawa visited Mr. and Mrs. Edwin Munro Sunday.

Miss Ada Vreeman of Ottawa spent the weekend at her home here with sisters and brothers.

Pioneers Lead Series Against Cardinal Pats

Williamsburg Pioneers jumped into a 3-1 lead in their best of seven semi-finals series with Cardinal Pats by virtue of a 4-0 decision over the Pats last Tuesday night.

Williamsburg jumped on Ted Hoy early with Doug Casselman hitting a home run to lead off the first inning.

Bill Hogaboam lead off the second inning with a double and scored on Russ Casselman's sacrifice fly.

Cardinal threatened in the sixth and seventh but Pioneer hurler Murray Hyndman pitched himself out of trouble.

In the eighth inning, Paul Beckstead's double down the line, drove in two more runs.

Murray Hyndman, the winning pitcher, gave up six hits and walked five batters but he had ten strike outs.

Losing pitcher, Ted Hoy, gave up eight hits, three walks and he also had ten strike outs.

Next game of the series was to be played in Cardinal on Tuesday September 3 with the sixth game scheduled in Williamsburg on Thursday, September 5th if necessary.

In the other series Brockville lead Domville, three games to one.

August 20th Second Game Ties Series

Tuesday, August 20 in Williamsburg, Cardinal Pats and Williamsburg Pioneers squared off in the second game of their best of seven series. The Pats had won the first game.

Doug Casselman blasted a long home run over the centre field Hence in the 3rd inning, to give the Pioneers a 1-0 lead. An error in the top of the 4th, combined with 2 Pat hits, tied the score. However, in the Pioneers half, 2 hits, plus a walk and an overthrow gave the Pioneers a 3-1 lead, which they held.

Roger Morrell had the key hit. Murray Hyndman was the winning pitcher, allowing 4 hits, walking 3, and fanning 13. Ted Hoy took the loss as he walked 5, struck out 7 and allowed 7 hits.

Thursday night in Cardinal, Russ Casselman was the offensive star for the Pioneers, going 2 for 3 at the plate, while driving in 2 runs. The Pioneers banged out 9 hits and scored a 3-1 victory, to take a 2-1 series lead.

Doug Casselman hurled a 1-hitter, walking 1 and fanning six, to take the win in the important game. Loser Ted Hoy walked 1, and struck out 5.

The winner of this series, plays the victor of the Domville—Brockville series, for the Dundas Fastball League Championship.

Miss Hilda Cunningham Associated With Eastern Ontario Enterprise

Hilda Cunningham, daughter of Mr. and Mrs. Fred Cunningham of Morrisburg, has resigned her position as Advertising Promotion Manager for Astral Films Ltd. in Toronto to go into partnership with Mr. Alex Metcalfe in his Curry Hill Drive-In Theatre in Bainsville, Ontario; Port Theatre in Cornwall and the Golden Apple Restaurant in Gananoque.

Hilda has lived in Toronto for 24 years where she was employed as Canadian Advertising and Publicity Director for Metro-Goldyn-Mayer Pictures until that company went out of business in October, 1973. She then worked for Astral Films until her resignation to join Mr. Metcalfe in his enterprises.

Hilda will divide her time between Lancaster, where she resides while managing the theatres, and in Gananoque while managing the Golden Apple Restaurant. During the winter she plans to spend a couple of months in Quebec City studying French and will then motor to Mexico for the balance of the season.

WINCHESTER THEATRE

Thursday - Friday - Saturday
September 5 - 6 - 7
"CARRY ON LOVING"
Sydney James, Kenneth Williams, Joan Sims and the rest of the Carry On Gang.
Adult

Monday-Tuesday-Wednesday
September 9 - 10 - 11
"THE PARALLAX VIEW"
Warren Beatty - Paula Prentiss
Restricted

Wesleyan Church

Winchester, Ontario

Minister:
Rev. Charles Jackson
HOURS OF SERVICE
Sunday School 9:45 a.m.
Morning Worship 11:00 a.m.
Evening Service
7:30 P.M.
Prayer and Bible Study
Wednesday - 7:45 p.m.

We Extend A Welcome To All

OTTAWA VALLEY TOURS

1 Day Laurentian Color Tours
Sept. 29 and Oct. 6 ..... $10
3 Day Weekend Tours
Departures: Aug. 31, Oct. 12, Algonquin Park, Muskoka Lake Boat Cruise, Niagara Falls $75
16 Day Circle Tour Of The Maritimes
Aug. 24-Sept. 8, Sept. 14-29 ..... $315
6 Day Tours—Northern Ontario, including Moosonee Aug. 24-29, Sept. 7-12 ..... $135
23 Day Tour California
Aug. 31 - Sept. 22 ..... $465
Thanksgiving Tour To Boston Oct. 12-16 ..... $115
16-Day Daytona Beach Scenic Tour
Nov. 2-17 ..... $265
16-Day Tours To Clearwater Beach Florida
Nov. 9-24 and Nov. 30 - Dec. 15 ..... $270

Tours include Bus Transportation, Hotel Accommodation and Sightseeing.
For further information, Write or Phone
Robert J. McDonell, 141 General Ave., OTTAWA, K1Z 7W9, 728-3360
Howard V. Sheridan, 68 Tower Road, OTTAWA, K2G 2E9, 224-8104

RACING NIGHTLY (Except Thursday)
10 Races
Daily Double - 4 EXACTAS
Ladies Night - Wednesday
RIDEAU CARLETON RACEWAY
Phone 822-1819 for dinner reservations

"Come and hear the Lions roar"
Winchester Lions Club
2nd Annual All Lions Fastball Tournament
Winchester Community Park
Saturday, Sept. 7th
Double Knockout First game starts 9 a.m. Sat.



Prizes & Trophies, A & B Division
Teams entered: Russell, Finch, Metcalfe, Kemptville, Plantagenet, Quyon Quebec, Carleton Place, Stittsville, Cornwall and Cumberland.
Bar: Community Centre 12 noon
Barbecue chicken to the public, 12 noon - 7 p.m. (without admission fee)
Dance: Community Centre ice surface, open to public, music by Garry Cooper.
Limited number of tickets available, contact Jerry Cross 774-2914
Admission to ball park, 50 cents Adults, 25 cents Students & Children.

REGISTRATION
Winchester Figure Skating Club
Community Centre Hall
Must Register Sept. 9th and 10th only
Monday, Sept. 9: 7 - 9 p.m. former members only, please bring national test record cards
Tuesday, Sept. 10: 7 - 9 p.m. new members only (must be 5 years of age by Dec. 31/74)
Private lessons will be booked on these nights
Anyone unable to register at this time please contact 774-2741 or 774-2100 prior to these dates.

'Grand Old Opry'
Nashville Grand Old Opry
Thanksgiving Weekend
October 10 - 14
Via Voyageur
$95. per person
contact **Frank Mullen**
Williamsburg 535-2888

COLONIAL Drive-In Theatre
INGLESIDE - ONTARIO
DUSK TO DAWN SHOW Saturday, Sept. 7th Only
- Elvis, Action & Horror



Wedding

- INVITATIONS
- ANNOUNCEMENTS
- INFORMALS
- ACCESSORIES

Let us assist you with your plans for that all important wedding day.

Your choice of various paper stocks, type styles and sizes.
ask for . . .
Forever Yours by InterNATIONAL

Select your wedding invitations, announcements and accessories with complete confidence as to quality and correctness of form.

Come And Ask For Your Free Bridal Gift Register With Every Order

WINCHESTER PRESS
774-2524 774-2525



WINCHESTER Press

Second Section
Volume Eighty-Seven
Thursday, September 5th, 1974

WORKMAN BROTHERS, Publishers

Established in the year 1888

Published Wednesday Afternoon
Dated Thursday

Subscription Rates: $7.00 per year in Canada; $9.00 per year in the U.S.A.; payable in advance.

CNA
"Award Winning Newspaper"

Member of Canadian Community Newspapers Association and the Ontario Weekly Newspapers Association

Guaranteed Circulation Over 4300

Advertising Rates On Request

"Second Class Mail Registration Number 1555"

Editorials . . . *the way we see it!*

Timely Prayer

Many little ones are this week taking their first faltering steps into the long corridors of education, and the following prayer, sent to the Press by a reader, is very timely.

One has to believe the poet, Elsie Fowler, may have been sending twins to meet teachers for the first time since she entitles her prayer: THEIR FIRST DAY.

Their first day at school, dear Lord,
They are so small —
Guide the one to whose care they go
To see that all
Cannot be eager, or as brave
And quick to learn —
Forgive, if from strange word and ways
Their thoughts may turn
To those familiar things of home
A little cake
They meant to eat and then
Forgot to take.
Grant patience to their teacher, Lord,
Vision to know
The plants that yield most fragrance
Take their time to grow.
I sent them off to school today.
Proud of the start —
Oh, give the one who guides them, Lord,
An understanding heart!

Empties A Menace

Most of us are becoming more and more pollution conscious and as a result highways, public parks and in fact practically everywhere one looks there is evidence of 'pick-up' and 'clean-up' campaigns.

But there is one area in need of immediate attention and we refer to the empty beer bottle menace.

We've all noticed, at one time or another, men (and sometimes women) strolling along highways picking up bottles that have been tossed from windows of passing cars. Unfortunately they pick up only those that have some monetary value, and consequently thousands of broken bottles remain to play havoc with maintenance crews.

The story is the same at public parks where, despite centrally located litter containers, many choose to toss empties at random.

Young people involved in the SWEEP program will tell you one of the greatest hazards encountered by the clean-up crews is broken glass - - and mostly empty beer bottles.

Scarcely a day goes by without reports of labour force strikes - - - and always higher wages is the prime motive. Why, we wonder, if they find their present salaries inadequate do they persist in recklessly tossing 'money' from car windows, on picnic areas and through our beautiful park lands?

Maybe continuous talk of inflation has brain-washed us to the extent that we have lost all sense of values and consider 2-cent bottles valueless. Because this type of thinking encourages the thoughtless disposal of empties we suggest the answer lies in making the bottles more valuable. There are reports that Queen's Park is giving serious consideration to such a step. For the sake of the environment; to encourage thrift; to prevent injury and to make our provincial slogan truely meaningful we hope the usual governmental 'red tape' will be dispensed with and immediate action taken to increase the monetary return on empty beer bottles.

Meanwhile lets save those 'empties' and "KEEP ONTARIO CLEAN".

Lower Speed And Save Lives

Montrealers and Torontonians have been going considerably slower on the roads recently because of traffic-snarling transit strikes. If the debate on lowering speed limits to save lives and energy continues to grow, this might become a permanent condition for all Canadians.

There has been an undercurrent of discussion on the subject every since our southern neighbours knocked their speed limits down to 55 miles per hour during the so-called energy crisis. They estimate 5,000 American lives have been saved on the highways because of the move plus considerable gasoline savings. Now the debate is beginning to grow louder on this side of the border.

In recent interviews with Toronto daily papers, according to the Financial Post, ten Ontario cabinet ministers have declared themselves in favor of the idea to one degree or another, and so has the province's NDP critic.

If reducing the speed limit will in turn reduce the carnage on our highways then there should be no delay in introducing appropriate legislation.

Bill Smiley

Our Social Life Gets Warmed Up



Perhaps I sounded a bit grumpy last week because this has been one of those summers when a chap feels that he hasn't done anything, seen anything, or been anywhere. And it has.

But that is not to say that it has been without interest and incident. Last week, I whined about our scanty social life: one funeral, one wedding.

However, we've had some very interesting visitors. Almost every day. Roofers, painters, a columnist, a student, a syndicate man, a physiotherapist, and — the most interesting of all — my grandbabby.

And I reckon I've learned a wee bit about human nature in the process. Perhaps that's what it's all about. I like physical nature as well as the next man, but I am fascinated by human nature.

Physical nature is interesting and fairly predictable. You plant a seed properly, nurture it, give it plenty of fertilizer, the right amount of sun and water, pluck out the weeds around it, and you wind up with a dandy cucumber or turnip, or whatever you planted.

But you can't do that with humans, though you try. Maybe we give them too much fertilizer, or don't pluck the weeds. We plant what we think is going to be a rose, and it turns out to be a cabbage. Or vice versa. Any parent knows this.

By the way, don't get excited, or nervous. This is not a tract or Freudian sexual symbolism. It is merely a middle-aged man trying to express his astonishment at the variegation of the human species.

Once again, I drift into one of those remote channels that end up in a swamp. Why not stock to the main stream? Back to our summer visitors. There are two categories: those who caught us at home, and those who did not.

Those in the latter category came around when we were out doing some thing exotic, like shopping. Or at night, when we were cringing in the TV room, lights out, door locked, phone off the hook, arguing about whether we'd watch the John Wayne 1940 western or the Audrey Hepburn 1953 dazzler.

Among these were two people who left notes. One was Doris Humphries, a lively columnist in the Renfrew Mercury. "Darn you, Bill Smiley. I came all the way from Renfrew....." Sorry, Doris, I'll buy you a dinner next time. I read your column every week in one of Canada's best weeklies. And remind your boss that he still owes me a dinner. (He was a terrified infantryman when I was a terrified Typhoon pilot.)

Another note was from a student. Sharp mind, headed for university and law. Beware, you lawyers of five years from now. Don't fool with this young lady? punk?, woman?, person?. She'll murder you. Typically, with the deep respect my students have for me, her note began, "Hi, Smiley, I came around and you didn't even have the decency to be at home....."

A few of the visitors caught us at home. One was Bill Craig, of Argyle Syndicate, who has more to do with getting out this column than anyone except me. Our previous acquaintance had been on the phone. I expected a smart-alec young punk of about twenty-six with the big sideburns, the big pants, and the hearty manner.

I was shattered. He and his wife Betty arrived for that notorious pre-dinner appetizer. They have an eighteen-year-old daughter and a sweet, shy little son, James, who is five. Bill is a Korean war veteran. He demolished me at two games of chess, and played a fair piano. So much for preconceptions.

Some of the others who caught us in were the painters and the roofers. When we were up at the crack of dawn, ready for any questions; they didn't show up. When we were up at the crack of noon, not expecting them, they were buzzing the doorbell at 8:30, like hornets, I report, not happily, but just as an observer, that they were all stung severely by a number of hornets in our roof and environs.

Then there was the Scotsman. He is a physiotherapist. Boy, that's a hard word to spell. He wanted work, after hours, so he could buy a house. I was rather intrigued by the idea that a young man actually wanted to work. And then there was my bad back, which comes in handy very often. He's an excellent gardener, and our place looks better than it has in a decade.

But there, I've run out of space, and I haven't even told you of the party in our backyard for retarded adults, or the hellery of my grandbabby. He has just arrived again, and I can hear him shouting downstairs for Bill, or somebody who understands that when he's asleep, he is pure angel, and when he's awake, he's pure devil.

Value Of Religion

By Rev. Dr. Gordon C. Smyth

Isaiah 40:26-31 became the theme song of a people who had been through a terrible ordeal and now faced a grand opportunity. Gyrus, founder of the Persian Empire, issued an edict of tolerance in 538 B.C. Jewish exiles in Babylon could return to Jerusalem and begin the work of reconstruction.

There such an undertaking awaited them as no people, especially a people almost broken in spirit, could easily take on. They needed inspiring music for many a mile. So does every generation in its march for fulfilment and the soul's true home.

This is the first major contribution of religion. "Lift up your eyes on high and see: who created these?" On any starlit night this question was excellent therapy for those tired travellers. We come to ourselves as we are drawn out of ourselves by the Godward view of life.

The second asset of religion is its correction of hasty judgments. "Why do you say, O Jacob, and speak, O Israel, 'My way is hid from the Lord, and my right is disregarded by my God'?" The prophet was quoting folk who had grown sick and tired of hopes deferred.

We are not ignored because we do not get what we want when we want it. Illness has often provided an oasis. Death has frequently produced emotional maturity in a family. Tough going can have the ultimate effect of the exile about which devout and patriotic Jews complained bitterly.

Had it not been for those sixty years the Jewish religion would never have been purged of its idolatrous elements, the synagogue would never have developed, and the spirituality of Isaiah 53 would never have anticipated the depths of God's love on Calvary.

In the third place, the value of religion is found in its power of suggestion and interpretation. We require something more than what we were taught in childhood. Too many adults have failed to let their knowledge of religion grow with their knowledge on other subjects.

More's the pity. "Even youths shall faint and be weary; but they who wait for the Lord shall renew their strength, they shall mount up with wings like eagles, they shall run and not be weary, they shall walk and not faint."

Countless men and women have found fresh poise and stamina by allowing their minds to rest on this promise. They did more than touch the hem of God's garment in nature of science. In Christ they found their bearings, rebuilt the walls of life, and saw at last the lights of the holy city, new Jerusalem. May we be in their number.

The Seventh Column

Like many others we sat up very, very late last Sunday night to keep Jerry Lewis company. Most will agree the little funny man earned a hearty vote of thanks from people in all parts of the world. Most performers appear to be tiring after a half-hour show, but the indomitable courage of the dedicated showman carried him through twelve continuous hours during which time he retained his sharp wit and continued to solicit funds for the fight against muscular dystrophy. Sixteen million dollars should go a long way toward finding a cure, and when the break-through does come we hope "Jerry" gets a fair share of the credits. Closer to home 'General' Grant manned his post throughout the long tiring hours and he too deserves a very special 'salute'. Wonder why our Ottawa television stations didn't treat their viewers to at least a portion of the star-studded program. But this is what one might expect when both stations decided for sports fans that they didn't want to watch professional football on a holiday.

Fastball play-offs in the area are in full swing and last Monday night South-Carleton league president Keith Russell travelled to Gloucester South for presentation of a special award. As this is being written Gloucester South leads Osgoode, and Munster is one game up on North Gower. Competition is keen according to all reports, but fortunately not as much so as a game reported in the September issue of the United Church Observer. According to the description of that game a runner ran into the first baseman and the baseman attacked the runner. Both dugouts emptied and so did the bleachers. When it was over two persons were in hospital with bullet wounds and one in jail. Oh, yes the two teams were part of a church league. Incidently Gerry Cross assures us violence will not be tolerated at this Saturday's Lions tournament. We believe him - - we've studied the team rosters and doubt if players like Elzeon Raistrick, Bill Porteous and Keith Russell have enough energy to be violent.

Lest some readers have the impression newspapermen enjoy quiet weekends at some secluded resort we submit a portion of our program for the coming Saturday and Sunday. Among the events that must be covered (and photographed) are: Chesterville Fair; Winchester Lions Softball Tournament; Morrisburg 'Gala Night' and, of course, the top priority 'assignment' at Lansdowne Park to watch those Tiger Cats being mauled by our Rough Riders who will undoubtedly be seeking revenge. Add to this the regular weekend camera 'commitments' and it appears 'Grandpa' will have little time for whittling.

This week we salute Billy Graham who is celebrating the twenty-fifth anniversary of his evangelical career that had its beginning at Los Angeles in 1949. Most of us, regardless of religious affiliation, have always had a warm spot in our hearts for Mr. Graham. Guess we'd be safe in saying the voice of George Beverly Shea has been an influencing factor. Because Mr. Shea was once a resident of Winchester we like to think of him as a 'home town boy' and we're mighty proud of the contribution he has made to the Graham crusades. Maybe some clergymen don't entirely agree with Billy Graham's teachings, but we're betting when they gaze down from their pulpits at half-empty churches they secretly envy the magnetic personality of this man who has attracted countless millions to hear his messages.

Our pretty office manager is an avid reader and only last week an article in which she was engrossed left her somewhat concerned. "This is terrible", she exclaimed turning to her husband, "it says here a wife can be bought in India for $2.00." After contemplating this issue for a few seconds 'old faithful' replied, "Oh, I don't know, way I see it a good wife should be worth nearly that much."

Local O.P.P. Constable says the most complicated traffic tangle he ever encountered was caused by a woman driver who signaled she was about to turn right - - - and did.

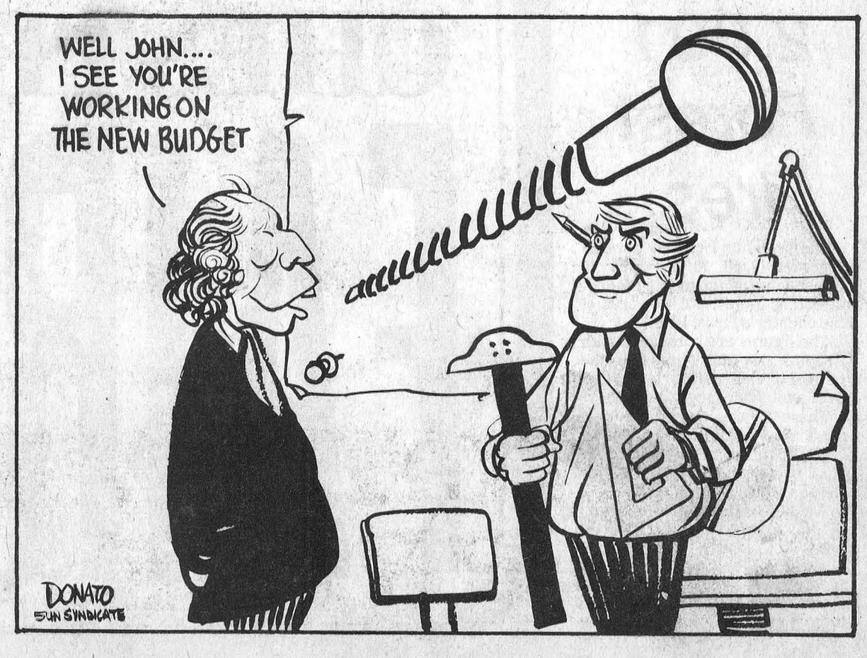

Letters To The Editor

R.R. 1 Mountain, Ont.
August 26, 1974.

Dear Sir:

It seems so very wrong that the wives of farmers in this community or any other community for that matter must work their knuckles to the bone in order to sustain the dairy farm. Why should a women have to lug fifty pound bales of hay, lift one hundred pound sacks of feed, clean calf barns, fight with calves and cows and then be expected to do the chores of the everyday housewife? It would seem to me that there is something wrong with a government that would allow the continuation of a British working system that ended in the early 1900's. I refer to women and children working long hours in deplorable conditions for unbelievably low wages.

But where does the answer lie? It must lie in the milk cheque. Instead of ten dollars per cwt. farmers should be receiving twice as much and therefore be able to hire a man at a salary a man would be willing to work, thereby reducing tremendously the work of the farm wife.

The women are not the only ones suffering because of the poor price of milk. The sons of farmers are leaving the farm at an age which they could be most productive. They feel that there is more to life than working from dawn to dusk and then some seven days a week for the rest of their lives and at a degrading wage.

There is a common complaint and a justified fear in agricultural departments that the dairy farm is dying because of the lack of young people interested in a farming career. The average age of farmers across the country is believed to be in the mid fifties, that means within the next ten years many farmers will be retiring and who are going to take their place? Unless some type of program is initiated right now to give the young of our country not only a chance to make a decent living from working on a farm but also a chance to own a farm of their own, then 1984 will be more than the year spoke of by George Orwell.

So, you so called concerned Governments let's keep the sons on the farm and give the hired man a chance for a farm of his own, even if this means doubling the price of milk. And let's get the women out of the barn, unless of course they like being used as slave labour.

A.C. Gregory

August 26, 1974.

Dear Sir:

May I appeal to your readers to support the International Society for the Protection of Animals in their attempts to provide relief for the tens of thousands of abandoned, stray and injured animals in Cyprus. Many of these animals are in pitiful condition, all require assistance.

I do not wish to suggest, for one moment, that animals in this tragic situation should be given priority over human needs. In fact I hope that the matter will be kept in proper perspective.

Nevertheless the need is urgent and, by helping to solve the animal problems, we may be playing a small part in helping the situation in Cyprus return to normal.

The Ontario Humane Society, which is a member of the International Society for the Protection of Animals, has been asked to provide assistance in the form of drugs and veterinary supplies. We are arranging with veterinary drug supply companies to have supplies shipped to Cyprus and we are hopeful that these supplies will be flown to Cyprus in Government aircraft. If not we will send them by air in the normal manner.

Anyone wishing to support this appeal should send a donation to the Ontario Humane Society marked "Cyprus".

Yours sincerely,

T.I. Hughes
Executive Vice-President

Pleasant Weather, Good Rains Make Fall Planting Attractive

As the leaves begin to turn, home gardeners will be doing the same, only their turn will be in the direction of shovel and rake, getting ready for fall planting. This should be the routine from now until the end of October. Why plant in the fall? First, you've more time. The weather is in your favor, soil temperatures are ideal for active root formation, and nice warm rains are more common in the fall. So, looking at the situation squarely in the eye, you've got everything going for you.

Secondly, there's no better time to start a lawn than in the fall — more moisture, warm soil, and cool nights — the three most beneficial things required to give your seeds a good start to develop into the Lawn Beautiful.

Lawns: It is most unwise to go looking for "bargain-priced seeds; the best seed is what you want for a long-lasting lawn. I like the results produced using a mixture of Merion and Kentucky Blue.

Preparing the lawn area: If your lawn has been thin, or looks brown, best thing to do is brush it with your hand and see how much thatch might be in between the blades of the growing grasses.

If you haven't been using a grass catcher on your mower, then the cut blades of grass fall in between the growing grasses and the thatch builds up. The build-up prevents moisture and fertilizer from getting to the roots of the grasses, and then you have trouble.

It has to be removed to give the grasses a better start. Then when you've grown a good stand of grass and see the results from fall sowing, feed the lawn with a low nitrogen content like Pink Vigoro for winter protection.

I wouldn't want you to use a high-nitrogen fertilizer to stimulate growth during winter, but I would like you to feed the root system, and that's what a fertilizer like Pink Vigoro does for newly sown grass seed as well as for the established lawn.

Weeding: If you are starting a new lawn area, either rototil the area or dig it by spade, then rake it level, and apply the seed — and, neighbors, apply seed heavily — follow the directions; if the seed is of the type that only one pound is needed to cover 1,000 square feet, use just that amount applied evenly, and you'll have a good lawn.

But while the seed is germinating, you'll find the weed seeds germinate faster, and you'll have unwanted growth. This is natural; those weed seeds had been laying dormant until you disturbed them. Then they can get air, moisture and heat to germinate. Sometimes the homeowners think the seed they purchased is full of weed seed.

The weeds that grow after you've seeded a lawn were there to start with. They won't live long. Once your lawn has started to grow, the grass will crowd out the weeds.

If they are the persistent type, **don't** use weed-killers until after at least the second mowing; the young grasses can't take those strong chemicals. All I suggest you do, is live with it until you've gotten the grasses to grow good and strong, then if need be, use a weed-killer.

Feeding: Feeding your trees and shrubs in the fall helps to fight poor growth, insect pests and disease at one shot. A good lawn fertilizer works well for trees and shrubs. As you'll be using a fertilizer like Pink Vigoro to put the lawn to bed for the winter, it will benefit the trees and shrubs as well. I like to give this last feeding when the leaves of the trees begin to fall.

The best method of application is to make two or three circles of holes about 18 to 24 inches deep, and about the same distance apart. Then add a half cupful of fertilizer per hole.

If you have any more lawn and garden questions, write to me at the Garden Information Centre, 165 University Avenue, Toronto, Ontario, M5H 3B8 enclosing a stamped and self-addressed envelope. It will be my pleasure to answer them.

TALKING GARDENING with



'DOC' HARTNOLL

Hanging Plants Keep Winter Green



Prepare hanging basket by first lining with long-fibre sphagnum moss to provide a good soil-holding base and proper root drainage.

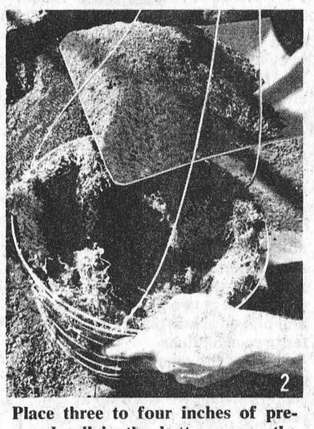

Place three to four inches of prepared soil in the bottom, over the moss, and firm lightly.



After placing soil, add the plants you'd enjoy seeing brighten up your windows during the winter.

Release Red And White County Show Winners

Forty-three entries by 6 exhibitors made a small but pleasing display for the appraisal of Judge John K. Campbell, Metcalfe, Ontario at the Dundas-Grenville Ayrshire Club Red & White Show held Saturday, August 24 at South Mountain Fair.

Last year's Grand Champion Cow, Clear Dawn Burton Leda, returned to repeat her win for owner Donald Rose, Mountain, Ontario. Heading the Aged Cow in Milk Class, her strength, smoothness, and shapely udder took this daughter of Donholm Seven's Burton all the way to the top.

A recently fresh, beautifully uddered daughter of Selwood Greta's Boy 2 took reserve honour and top prize in the 3 to 5 yr. Old Milking Class for John L. Seguin & Sons, Oxford Mills, Ontario. This heifer, Venture Acres G Star, was also named Best Uddered Cow of the Show.

In the Junior ranks, an investment paid a dividend for Laurie Maus, Mountain. Memory Lane Wilma, who topped the club sale this spring, came out to win the Senior Calf class and Junior Championship. This tall, sharp, stylish daughter of Elzing Walda Woden was followed by a sweet and shiny Meredith Lentson, Junior Calf shown by Eileen Rose, Mountain.

No bulls were shown.

Donald Rose, was the big winner of day. Besides the Champion Cow and Reserve Junior Champion, he showed winners in the 2 yr. old, 3-5 yr. dry, aged dry, and breeders herd classes.

From the Seguin herd came the winning yearling, Venture Acres Tedda.

Guy Gillespie, Spencerville, owned the 2nd 2 Yr. Old and Herman Jansen, Osgoode Station, showed the 2nd Junior Calf.

Placings are as follows:

Junior Calf (7): (1) Eileen Rose - Rosayre Amada; (2) H. Jansen - DeKoppel Sally; (3) H.Jansen - De Koppel Geraldine; (4) G. Gillespie - Glenfergus Jack's Dosie.

Senior Calf (5): (1) K. Laurie Maus - Memory Lane Wilma; (2) D. Rose - Rosayre Jack's Futunity; (3) J.L. Seguin - Venture Acres Ubeta.

Yearlings (9); (1) J. Seguin - Venture Acres Tedda) (2) L. Maus - Showcase Greta's Lottie; (3) Gillespie - Glenfergus Cheerio; (4) Gillespie - Glenfergus Connie.

Junior Champion: (1) Laurie Maus - Memory Lane Wilma; (2) E. Rose - Rosayre Amanda.

3-5 Dry (1): (1) Donald Rose - Rosayre Choice Emily.

2 Yr. Old (4): (1) D. Rose - Rosayre Bellflower; (2) Gillespie - Glenfergus Jack's Pleasure.

3-5 In Milk (3): (1) J. Seguin - Venture Acres G. Star; (2) D. Rose - Rosayre Rixie 2.

Aged In Milk (2): (1) D. Rose - Clear Dawn Burton's Idea.

Senior & Grand Champion: Donald Rose - Clear Dawn Burton's Leda.

Reserve Senior and Grand Champion: John Seguin - Venture Acres G Star.

Best Udder (4): (1) Seguin - Venture Acres G Star; (2) Rose - Clear Dawn Burton's Leda; (3) Gillespie - Glenfergus Jack's Pleasure.

Breeders' Herd (4): 1. Rose; 2. Gillespie; 3. Seguin.

Clip Or Spray Kills Tent Caterpillars

It has come to our attention that people in town and around the area have a problem in their trees. I suppose all of us have noticed the white web tents in the limbs. There are two culprits which may be responsible. The type of tent indicates the pest. A tight webbing in the crotch of a limb or branch is the tent caterpillar. A loose light veil surrounding limbs and leaves is the paradise of the web worm.

If one wants to rid themselves of this unsightly pest, there are a few methods.

1. Spray treatment at first sign of damage. 50 percent Sevin W.O. or 50 percent methoxychlor W.P. (2 tablespoons in 1 gal of water.)
2. Snip out tent, pull apart clusters of worms and destroy.

The large trees will not be killed by either of the two, but will be defoliated early. The tent will probably remain around for the rest of the season.

The white moth lays her eggs in the tree and the larva form the worm which later completes the cycle. Destroying the nests and groups of worms will aid in further prevention.

This we consider to be the answer to your worries. As to what to do it is your choice. Some people burn them out, but this can destroy the section of the tree. Clipping or spraying will rid you of either of these pests.

2,091 Forest Fires

The Canadian Forestry Service recorded 2,091 forest fires in Canada during the month of July, affecting some 1,442,000 acres of the country's forest land.

The figures are compared with a total of 1,712 fires in the corresponding period last year, over a total acreage of 1,657,000.

These figures bring the season's total to 5,075 fires affecting 1,624,000 acres, compared with 5,087 fires and 2,064,000 acres for the same period in 1973.

Average figures for the month of July during the past decade are 1,781 fires and 705,000 acres.

These statistics are compiled monthly by the Forest Fire Research Institute of the Canadian Forestry Service.

As Close As Your Phone...

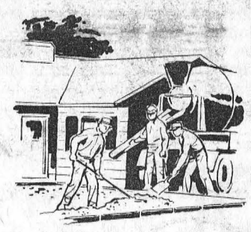

Forbes Building Materials Ltd.
R.R. No. 2 Mountain, Ont.
Telephone 258-3741
Ready Mix Concrete Weeping Tile Stone
Road Gravel Cement Gravel
Sand Fill Mortar Sand Earth Fill



DON'T FORGET!
We now offer reasonably priced PIZZA
TRY... FLAVOR-CRISP* CHICKEN
PRESSURE FRIED tender! delicious!
*Trademark
Country Kitchen Restaurant
WINCHESTER PH. 774-2417

Looking for that special gift?

Certain occasions need that special gift — the one that says "I chose this just for you".



Geggie's has the selection the value and the quality.

Choose from small appliances, glass and china wares, bedding and linens, and gift wares for her.

For him select from an assortment of tools and implements hobby and sporting equipment and accessories

GEGGIE'S Home Hardware
PHONE 774-2700 WINCHESTER

COME ONE N ALL
CHESTERVILLE... SEPT. 6-7-8
FAIR

FRIDAY NIGHT
★ Garden Tractor Pull
★ Pony Show ★ Midway

SATURDAY
★ Exhibits ★ Cattle
★ Horse Racing ★ Midway

SATURDAY EVENING
GIANT PUB NIGHT
Featuring Del & Roger

SUNDAY
★ Tractor Draw
★ Midway





Packing Corn Into The Bunker

While tall, upright silos have become a common sight on most farms, the initia costs of construction are high. Recently, the horizontal silo shown here, sometimes called a bunker silo, has been making inroads into Ontario as a relatively inexpensive storage system for corn silage and haylage. As well, labor requirements for the harvesting and feeding operations involved are lowered significantly.

To prevent spoilage as much as possible, farmers use tractors such as this one to pack the feed and to eliminate as much air as possible from the silage. This operation is critical. Too much air left in the silage can result in a loss of the feed's value to beef and dairy cattle.

(Photograph by Ontario Ministry of Agriculture and Food)

Fawcett, Carss, Smith

Big Names In Annual Fair Show Rings

The Black & White show held August 15th at Navan by Russell County Holstein breeders was small, but of high quality. This was the first time the show has been held in the evening, and a good ringside was out to watch the placing by Judge Fred McNeely, Lyn, Ont.

The Premier Breeder was Donald Armstrong, Kinburn, with Barry Carscadden of Russell in second place. The entries of Ralph J. Fawcett, Winchester, and Wm. A. Carss, Arnprior, took the Premier Exhibitor award, with Donald Armstrong runner-up.

Old Ambt Supreme Ensign Susan D, the four-year-old daughter of Agro Acres Supreme Ensign, who headed her class for Ralph J. Fawcett and Wm. A. Carss, is a veteran winner of many championships. Judge McNeely selected her as Senior and Grand Champion, mentioning her good legs and udder, and her sharp, dairy-like conformation. Barry Carscadden showed the Reserve Senior and Reserve Grand Champion, Fairbanks Rockman Helen, the first prize three-year-old. Sired by Seiling Rockman, Helen was equally as sharp and dairy, stylish and smooth, though younger than the Grand Champion, and she carried good quality udder.

The Junior and Reserve Junior Champions were both found in the senior yearling heifer class, with Kinburn Miriam named Junior Champion for Donald Armstrong, and Sandy Crest Tar Baby in Reserve place for Ralph J. Fawcett & Wm. A. Carss. Mirium was described as being smooth on top, deep bodied and strong, with width in the front end, while Tar Baby was tall, sharp of shoulder and with good legs.

There was one bull class, that for junior and senior calves, headed by Willola Albert, a son of Glenafton Man-O-War shown by Ralph J. Fawcett & Wm. A. Carss. Albert was the Champion bull, with Balsamlane August Charles, sired by Hilltopper Reflection Charles, in second place and taking the Reserve Champion award for owner Stanley Boothe, Russell, Ont. These made a nice pair, the Champion tall and well grown for his age, and the Reserve very smooth and stylish.

Fawcett & Carss had the winning aged cow and the first place junior yearling heifer. Donald Armstrong showed the first place two-year-old heifer and the top Breeder's herd, while Donald Rathwell, Navan, placed first with his entry on the class for junior and senior calves.

41 animals were shown by nine exhibitors.

South Mountain Fair Hosts Dundas Black And White Show

The Black and White Show held by Dundas County Holstein Breeders August 24th at South Mountain, saw Allison Fawcett, Winchester, take the Premier Breeder and Premier Exhibitor awards, breaking the nine year record of Hugh Blaine, Mountain, for the Premier Breeder win. Runner-up for both honours was Lorne Henderson, Brinston.

Sixteen exhibitors brought out eighty-seven head and made a strong show, with competition keen in all classes. Judge Douglas Gregson, Hillsburg, did a thorough job of placing his first show in Eastern Ontario. He found his Grand and Reserve Grand Champion females in the class for cows three-years-old in milk. Standing first for Senior and Grand Championship was Sunnylodge Dolly Rockman Ana, shown by Angus and Carl Smith of Chesterville, while Fort Lands Citation Hope was in the Reserve position for Hugh Blaine. Ana, sired by Seiling Rockman, was very smooth throughout, with nicely blended shoulder and a well-attached udder. This was her first Grand Champion award. Hope, a very stylish daughter of Mac Ban Citation, was tall with strong body confirmation and a firm, capacious udder.

The first prize yearling heifer, Terrdale Charity shown by Lorne Henderson was the Junior Champion female. Sired by Agro Acres Revenue, she was large and stylish, walking on good legs. The Reserve Junior female award went to the first prize senior heifer calf, Sunnylodge Brigitte, shown by Angus and Carl Smith. Brigitte was a large calf, deep bodied and well balanced.

The first prize yearling bull was Champion male for C. Mac Thompson, Chesterville. He was Marmac Revenue Modular, a tall, angular, dairy type son of Agro Acres Revenue. The Reserve Champion male was the winning bull calf, Milnedale Nick shown by Franklin J. Milne, Mountain. Nick was very smooth along top and rump, though not quite as stretchy as the older bull.

The Best Uddered Holstein was Terrdale Majestic Arlene, who stood 4th in the aged cow class. She was shown by Lorne Henderson who also had the winning progeny of dam. Allison Fawcett showed the winning Breeder's Herd, as well as the first prize two-year-old heifer, first dry aged cow and first aged cow in milk. J. Dwight Dawley and Doug Rivington, Winchester, had the winning four-year-old in milk; Hugh Blaine the winner of the class for cows three and four years old not in milk; and Lorne Henderson the winning junior heifer calf.

BEEF STABILIZATION PLAN

Issue Guidelines On Producer Eligibility

The Agricultural Stabilization Board today issued guidelines on producer eligibility under the federal government's new beef stabilization plan which was announced August 2.

The plan gives beef producers a guaranteed price support of $45.42 per hundredweight basis A1 and A2 steers and heifers at Toronto, Calgary and Winnipeg.

If at the end of the 12-month period ending August 11, 1975, the national average price for A1 and A2 steers and heifers weighted for volumes of sale at these markets is below $45.42-cwt, the federal government will make a direct payment to producers on eligible cattle. While calculated on the basis of A1 and A2 steers and heifers, the payment will be made on all eligible A, B and C cattle.

The deficiency payment will be the difference between the national average price and the support level of $45.42. The support price is based on a national average, not on producer's individual sales. Any deficiency payment will be the same amount per hundredweight to all eligible producers on A, B or C grade cattle sold for slaughter.

In response to questions raised by producers and their associations, the Stabilization Board provides the following guidelines regarding producer eligibility and documentation of sales.

Who Will Be Eligible To Claim In Event Of A Support Payment

Any producer living in Canada whose principal source of income is farming and who is the main decision maker for his beef operation. This includes producers who own and raise cattle but place them in a custom feedlot for finishing, provided farming is the producer's main occupation.

Companies whose major source of income is other than agriculture will not be eligible for support payments.

Individuals who buy cattle for speculative purposes and who do not derive their livelihood from farming will likewise be ineligible.

How Will Producers Ensure That The Cattle They Sell Will Be Eligible Under The Plan?

1. Producers will have to provide proof of ownership for a period of at least 45 days prior to the date of slaughter for cattle on which they claim.

2. Producers will be asked for proof that the animals were sold for slaughter. The Board will include the following as acceptable proof:

- a statement from an intermediate agent, such as an order buyer, commission merchant, cooperative or similar buyer, that the cattle were shipped direct for immediate slaughter; or
- a statement from an intermediate buyer at time of slaughter, when the cattle are not slaughtered immediately but are slaughtered within a 45-day period after sale; or
- a statement from an intermediate buyer, when he resells the cattle for immediate slaughter. Example: a buyer gives the producer a sales slip from the packing house as proof of slaughter; or
- a statement from the slaughtering establishment if a producer sells direct.

Producers should ensure that they obtain the necessary documents now when sales are made and that these documents are retained until the end of the program (August 12, 1975). At that time if the average price has been below the support level, claim forms will be made available to all producers.

Congratulations

LANNIN LUMBER MART & CONSTRUCTION LTD.

On The Opening Of Their New Building

Canadian Pittsburgh Industries Ltd.

Ottawa Branch — 300 Lisgar St. — Ottawa, Ontario

DANCING AT IT'S BEST

Sponsored by Morrisburg and District Community Centre Board

GALA BALL

MORRISBURG COMMUNITY CENTRE

Admission: $5.00 per person

SATURDAY, SEPTEMBER 7

★ Doors Open 7:30 p.m.

★ Official Opening of New Addition — 8 p.m.

★ Dancing — 9 p.m. - 1a.m.

★ Organ music by Fawcetts all evening in the new lobby

MUSIC BY CORNWALL CENTENNIAL ORCHESTRA

★

Continuous Buffet Lunch Beginning at 10 p.m.

REFRESHMENTS AVAILABLE

★

Kick-off for sale of tickets on $1000 bond — Draw to be held September 28th at Morrisburg Trade and Home Show.

Door Prize $100.00

All proceeds to go towards the Zamboni ice machine fund .

September SALE

ASPIRIN 100 Tablets 67¢

ANACIN 100 Tablets 97¢

BUFFERIN 125 99¢

Metamucil 12-ounce 2.27

Maalox Susp. 12-ounce 1.59

YOUR CHOICE!

Fashion Quick or Toni

PERMANENT 1.99

McNeely Pharmacy Inc.

Prices Effective Until September 15th

Williamsburg 535-2345

Food Facts And Fallacies

HOW DO YOU FREEZE CORN ON THE COB?
Use 2 kettles of boiling water. Place corn cobs in wire basket and immerse in first kettle for 30 seconds. Transfer to second kettle and when water returns to vigorous boil, boil for 10 minutes. Remove from water and plunge into ice-water, drain and package. When ready to use thaw before cooking so that cob will be heated through.

IF YOU HAVE FROZEN FRESH GREEN BEANS IS IT ALRIGHT IF YOU FORGOT TO BLANCH THEM?
Unbalanced vegetables are not a food poisoning hazard because they are cooked before eating. However, the storage life in the freezer will be shorter since enzymes normally destroyed during blanching continue to reduce the fresh flavour and quality of the vegetable causing loss of colour and a "straw-like" flavour. For best results use the beans as quickly as possible.

WOULD MEAT OR FISH IN SANDWICHES BE SAFE OVER 3 HOURS FOR A SCHOOL LUNCH?
These sandwiches should be safe without refrigeration up to 4 hours except in very hot weather. Extra precautions that could be used are to pack sandwiches still frozen or pack in with a can of frozen juice.

IF ALL FOOD OF ANIMAL ORIGIN - MEAT, CHEESE, EGGS ETC. IS ELIMINATED HOW IS THE PROTEIN REPLACED?
It would be difficult to obtain proper balance of protein if all these sources were omitted. vegetables are dried legumes, nuts contain protein but not in a large a proportion and the protein is of poorer quality such that larger amounts and many varieties would be necessary. There are also other valuable -vitamins and minerals supplied by these protein sources.

DOES THE REGULAR COMMERCIAL SLICED BREAD CONTAIN MILK OR EGGS?
Commercial bread contains milk and some specialty loaves also contain eggs.

WHAT WOULD BE A GOOD PROTEIN BREAKFAST OTHER THAN BACON AND EGGS?
Cheese, whole grain cereal and milk or peanut buttered toast and milk would be several suggestions.

Increase Angling Licence Fees

Both non-resident and resident Canadians (other than from Ontario) will pay more to fish in this province as of January 1, 1975, natural resources minister Leo Bernier has announced.

The new rates are: non-resident 3-day angling licence, $6.00; resident Canadian (from provinces other than Ontario) angling licence, $4.00.

Previous schedule of licence fees were $8.50 for the non-resident seasonal, $5.00 for the non-resident 3-day and $3.00 for the resident Canadian.

The increase in revenue to the province is estimated at $1,000,000.

Included in the $2.25 increase for the non-resident seasonal licence is an adjustment in the issuing fee from 50 cents to 75 cents. There are about 3,200 fish and wildlife licence issuers in Ontario.

"The increase is necessary to bring us in line with fishing licence fees charged by other provinces and states in the northern United States," Mr. Bernier explained.

Bookmobile Schedule

The SD&G United Counties bookmobile will visit the following locations during the week of September 9:

Friday, September 13

Inkerman	1:00-3:00
Mountain	3:30-4:15

St. Lawrence Scouters Enjoy Second Annual Picnic

Leaders of Boy Scout troops and Council members and their families representing communities in the St. Lawrence District held their second annual picnic Sunday afternoon and evening at the Iroquois Municipal Campground. Weather and locale were ideal, as the group dined and played ball and other out-door games.

The district picnic was inaugurated a year ago, at Morrisburg. Committee on arrangements included District President and Mrs. William Sheldrick, Mr. and Mrs. Clare Tucker, and Mr. and Mrs. Marlin Wade. Other officials present included Commissioner J. Allan Thom, of Prescott, and Public Relations Representative, the Reverend E. Earle Eaton, of Chesterville.

St. Lawrence District embraces the communities of Prescott, Johnstown, Cardinal, Iroquois, Morrisburg, Winchester, Chesterville, Kemptville, Roebuck and Spencerville.

Old Fort Henry Season Extended

Old Fort Henry in Kingston, which normally closes for the season on September 15, will remain open until October 15, 1974.

From Labour Day until September 15 there will be Sentry Changes every hour on the half-hour, Cannon Salutes, and guided tours throughout the day. After September 15 - October 15 there will be guided tours, continuous showings of the film entitled "The Citadel of Upper Canada", the coffee bar and souvenir shop will be open as well as the Information Centre.

The hours of operation from Labour Day until October 15 will be 9:30 a.m. - 5:00 p.m. daily.



Present Safety Award

Winchester Area office of Ontario Hydro last week was honoured for its enviable safety record.

Area Manager George Davidson is shown in accompanying photo accepting the scroll from Regional Manager T.E. Flinn.

The scroll reads "AWARD FOR LEADERSHIP IN THE FIELD OF SAFETY" (250,000 accident free hours).

Others in the photo are, left to right: Glen Vasey, Office Supervisor; G.A. Bond, Area Forestry Foreman; Mr. Davidson; Jack Gibson, Acting Area Foreman; Mr. Flinn; and Bruce MacDonald, Service Supervisor.

Press Staff Photo

D.A.A. Opposes Mandatory Seat Belt Legislation

R.W. Trollope, President of Dominion Automobile Association in a recent speech, spoke strongly against the introduction of legislation making the use of seat belts mandatory. At the same time, he asked all provincial governments across Canada to consider all aspects of the question before the passing of such legislation in any Canadian Province.

In place of legislation forcing people to wear seat belts, Mr. Trollope asked the government to join with other safety minded organizations to promote the use of seat belts through a program of education and publicity. In his speech, Mr. Trollope stated "That making people wear seat belts through legislation was against a person individual freedoms and that government should tred lightly in this area." While agreeing that it was his personal feeling that the use of seat belts is strongly advisable, and that they may possibly lead to fewer deaths, the freedoms of an individual to choose for himself in this area would greatly outweigh all other facts in the passing of legislation.

Mr. Trollope pointed out the country of Australia where the motorists in that country have rebelled against the passing of seat belt legislation, and that many leading safety experts in that country are asking for repeal of the recently passed laws.

There are many people, Mr. Trollope pointed out, who suffer from very serious phobias of being strapped into a car. This is particularly true with older people who have a difficult time working the mechanism that will release them from the confines of the restraints in case of an emergency.

Dominion Automobile Association's safe driving program over the past two years, "Safe Driving is a Family Affair" has continually stressed the importance of using seat belts. Through posters, radio commercials, in school demonstrations and through the news media, Dominion Automobile Association has been carrying out their program to promote the use of seat belts. Mr. Trollope in his speech said, "We should be concentrating our efforts on educating people to use seat belts.....in this way, we will raise a generation of people who have learned to use the restraints, but we must not force people to use them against their will."



TODAY'S CHILD

BY HELEN ALLEN

THE TORONTO SUN SYNDICATE

You can guess from Jamie's smile that he is an enthusiast. The good-looking 12-year-old has many interests and is full of zest about all of them. Probably sports are at the top of his list. He is keen on hockey, playing either goal or defence, and his favorite reading is hockey magazines. He is first baseman on a baseball team, a forward in basketball, and plays any position in football.

An outdoor boy, Jamie enjoys camping, fishing, canoeing and boating. He is also fond of crafts and woodworking.

Healthy, active Jamie has brown eyes, light-brown hair and fair skin. He is generally cheerful though he can fly off on occasion. He is neat and tidy and enjoys helping with household chores.

Jamie is in senior opportunity class but his teacher feels he may be able to enter the regular school stream in the future.

Farm life rather appeals to Jamie because he is especially fond of animals.

This lad needs warm, understanding parents who will give him time to feel he is really part of their family. He would like to maintain limited contact with two brothers and a sister who are not to be adopted with him.

To inquire about adopting Jamie, please write to Today's Child, Ministry of Community and Social Services, Box 888, Station K, Toronto M4P 2H2. For general adoption information, please contact your local Children's Aid Society.

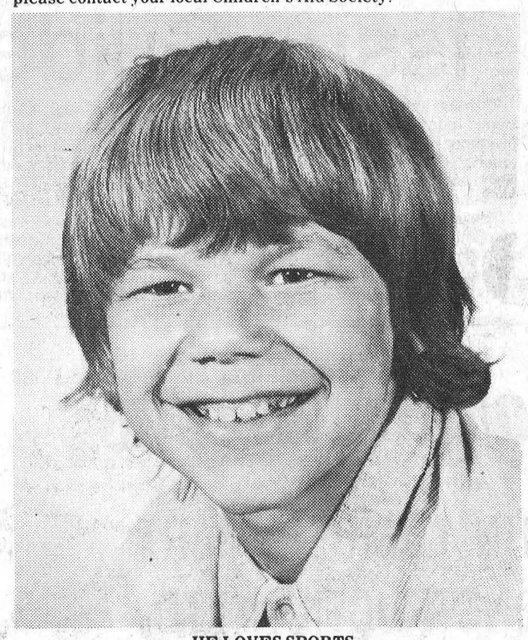

HE LOVES SPORTS

— Sale Of Seized Equipment —

Announce Hunting Dates

The Ministry of Natural Resources has released open season dates for hunters in the Eastern Region.

The Eastern Region comprises the Regional Municipalities of Ottawa-Carleton, the counties of Russell, Prescott, Glengarry, Stormont, Dundas, Grenville, Leeds, Lanark, Frontenac, Lennox and Addington except the west half of Ashby Township, Prince Edward, the south half of Hastings and the five easterly townships of the county of Northumberland. (all date inclusive).

NOTE: The first figure following dates indicates daily limit and the second 'possession'.

Hungarian Partridge, September 28 - November 16, 8, 16.

Ruffed grouse, September 28 - December 14, aggregate of Ruffed and Spruce.

Spruce Grouse, September 28 - December 14, 5, 15.

Sharptailed grouse, September 28 - December 14, 5, 15.

Ptarmigan, September 28 - December 14, 5, 15.

Bob-white Quail, September 28 - November 16, 3, 12.

For those mainly interested in deer hunting in the area it should be noted the area east of the Rideau River will be open from November 4th to 7th. Shotguns only and no dogs allowed.

For the area west of the Rideau River, same dates and hunters are allowed to use rifles, shotguns and dogs.

The Eastern Region will be holding an auction sale of seized firearms and fishing tackle at the G. Howard Ferguson Nursery on Saturday, September 14 at 1300 hours.

Equipment may be viewed from 900 hours to 16.30 hours on Friday, September 13 and from 900 hours to 1200 hours on Saturday September 14.

The sale comprises approximately 250 articles - rifles, shotguns, fishing rods, dip nets and lights.

Eels Climb Ladder

Thousands Migrate Over Power Dam

Thousands of migrating eels, trapped below the 97-foot high Robert Saunders power dam at Cornwall, Ontario, are now wriggling to freedom thanks to an experimental eel "ladder".

More than 30,000 American eels (Anguilla rostrata) ranging from 200 mm. in length up to more than two pounds in weight have already passed over the dam in the last three days.

The ladder - a series of wooden troughs resting on steel angles bolted to the dam wall - is the only known eel ladder in North America and probably the highest such structure in the world.

The idea for the ladder was first tested by natural resources biologist Russ Whitfield and the wooden prototype was developed by natural resources and Ontario Hydro. Part of the funds were also provided by the federal department of fisheries.

The troughs of the ladder are watered by hoses and criss-cross the dam face seven-and-a-half times in order to maintain a 12 degree slope for the eels. The full length of the ladder is approximately 500 feet.

The new migratory route over the dam should aid the important eel fishery in Lake Ontario and the St. Lawrence River and conserve the American eel by allowing young upward migrant eels free access throughout their natural migratory range in Lake Ontario, the upper St. Lawrence River and connecting watersheds.

For most of the eels the Saunders dam was probably the biggest obstacle of all on a migratory journey which started in the Sargasso Sea, a huge expanse of floating weed beds in the western Atlantic Ocean south of Bermuda.

After spawning in the Sargasso Sea the young eels, or elvers, move north into the Gulf Stream and enter fresh water streams and rivers all along eastern North America, as far north as southwestern Greenland and Labrador.

The St. Lawrence River, however, is the major eel highway of North America.

Only female eels migrate inland where they live until maturity, possibly eight to ten years, before returning downstream. Eels often cannot bypass obstructions such as dams in their migrations. Attracted by the outflow and strong currents they build up in large captive resident populations. Some slip past through ship locks or other canals, but most never find the alternate route.

Until recently the water at the foot of the Saunders Dam have been packed with thousands of wriggling eels which could be seen from the surface.

If the rush up the new eel ladder continues most of the migrants should be over the top into the upper St. Lawrence by the end of the week.

Playing CRIB

by buying in Winchester certainly pays off! Just ask any of these recent big winners.

Bob Hart $100.
Mark MacIntosh $100.
Laura Marriner $100.
Mrs. Allen Kerr $100.
Mrs. Harry Mussell $40.
Mrs. Annie Spriggs $40.
David Hutt $40. $40. Fred Churchill
Bill Vandentillart $40.
Brenda Morin $40. $40. Brian Fetterly

Play CRIB at the following stores . . .

Angus Parts & Service
Burns Seaway Pharmacy
Don's Payless Gas
Elliots Dry Goods
Fabrics Unlimited
Kopas Pool & Patio
MacIntosh Furniture
Shadbolt's
Country Boy
Holmes Jewellers
Jo-Anne Shop
Vice Furniture (furniture and appliances)
Winchester Sporting Goods

Be a winner . . . play CRIB!

Your Chamber Of Commerce At Work

OKTOBERFEST

SATURDAY, SEPT. 14, 1974.

Proudly Presented By

The Winchester and District Minor Hockey Association



music by

"The Music Makers" of Kingston

IN THE WINCHESTER ARENA

8 p.m. to 2 a.m.

TICKETS: $12.00 Per Couple

Only 900 To Be Sold

Includes
Free Smorgasbord Dinner
Plus A Chance On A Colour TV.

Get Your Tickets Now!
They're Going Fast.

Mariners Dedicate Sign

Members of Chesterville Harbor, Mariners With Christ assembled Saturday evening on the lawn of the Ethan McElheran home for their monthly meeting, principal feature of which was the dedication of the recently erected Scripture text sign along the new Highway 43 Cut-off on the McElheran property.

The Reverend E. Earle Eaton, Captain of Chesterville Harbor, conducted the service and gave the dedicatory prayer. Scripture was read by Mrs. Earl Eamer. Mr. Eaton led a song service, accompanied by Jim Bray, accordionist. Mrs. Milton Shay, purser, logged the voyage. George Crawford occupied the steward's post.

The Reverend Enos Brubacher of Eganville, "Admiral of the Fleet" and National Director of Mariners, brought an inspiring message, and gave the Mariners' report.

The Mariners several years ago adopted as their prime project the erection of highway Gospel text signs. The sign that was dedicated on the McElheran property Saturday evening is the eighth one to be erected in the vicinity, the second one at Chesterville. Other signs erected over the past two years are at FInch, Goldfield, Avonmore, Newington and Cardinal.

Mariners were organized at Chesterville three years ago through the efforts of Mr. Eaton, who had attended "sailings" at Avonmore. Last year the Doreen Eaton Memorial Harbor was organized at Bradford, Ontario home town of the late Mrs. Eaton. A Gospel sign is being erected there.

Communities represented at the sign dedication Saturday evening, in addition to Chesterville, included Winchester, Metcalfe, Avonmore, Finch and Goldfield. An offering was received for the work of the Gospel signs ministry.

Pleasant Valley News

Mr. and Mrs. Lloyd Gilmer, Susan of Burlington visited his mother Mr. and Mrs. Clarence Gilmer of Ottawa, Clarence has purchased the home place of his parents the late Mr. Thomas and Mrs. Gilmer. He has the place all remodelled.

Mr. and Mrs. Sam Cowan Evans and Shawn of Prescott spent a couple of days with her father Mr. Hilliard Gilmer.

Recent visitors at Mr. and Mrs. David Gilmers were Mr. and Mrs. Lloyd Gilmer, Susan of Burlington, Mr. and Mrs. Johnston Cleland of Kemptville, Mrs. Rae Merkley and Miss Laura Thorpe of Winchester.

Some friends from here attended the 50th Wedding Anniversary of Mr. and Mrs. Ernest Somerville at their home at Groveton and evening at the United CHurch Spencerville on Friday, August 30. Their family were all present.

Mr. and Mrs. Robert A. Gilmer and Michael. Ellie of Lyn, Ont. were callers on Tuesday at their parents Mr. and Mrs. David Gilmer Ellie spent the day with their grandparents and the rest went and attended Ottawa fair.

Mrs. Randy Marriner of South Mountain visited her parents Mr. and Mrs. Dwight Gilmer on Thursday.

Congratulations to Mr. and Mrs. Gary Gates nee Janet Timmins. They were married on Saturday, August 31 in the Anglican Church at South Mountain.

Glad to hear that Mr. Arthur Farrel of South Mountain is gaining in the Memorial Hospital in Winchester. All hope he keeps on feeling better.



Attends UCO Camp

Miss Jo-Anne Zandbergen attended a week-long, special youth program sponsored by co-operatives in Ontario at the YMCA Leadership Camp on Lake Couchiching from August 17-23. Miss Zandbergen was sponsored by UCO Brinston Branch.

In total, 17 young people, ages 18 to 21, participated in the week's series of group sessions on communications, human relations, leadership, recreation and the nature and value of co-operatives in the community.

Photo

Evening Group Mission Circle

The Evening Group Mission Circle held their August meeting at Tucker House, a Baptist Mission retreat. Including guests from the Senior Circle and the U.C.W., there was an attendance of eighteen.

Following a delicious pot luck lunch, the president called the meeting to order, and extended a welcome to all. The hymn 'Take Time To Be Holy' was sung, and the Lord's Prayer was repeated in unison. Margaret McDiarmid read Acts 16, verses 9-40 and an article about Paul, the greatest Pharisee of all time. Norma McNaughton concluded the worship service with prayer.

At the conclusion of a short business meeting, contests were enjoyed. Following the hymn, 'Bless Be The Tie That Binds', the Miz Pah benediction was repeated in unison. Prior to leaving Tucker House, light refreshments were served.

Vernon W.I. Monthly Meeting

Members of Vernon W.I. met at Club 31 for their regular meeting when roll call was answered by exhibiting a picture relating to home. The president, Mrs. Winston Bellinger was in the chair. Mrs. H.M. Lee and Mrs. John Porteous were the recipients of awards for having attended every meeting during 1973 and 1974. Presentations were made by Mrs. Ivor Bath.

Plans were completed for exhibits at Ottawa Exhibition. The Tweedsmuir History book was on display and Mrs. Lee outlined plans for a new volume. Following the meeting lunch was served by Mrs. Lorne Craig and Mrs. Kenneth Cameron.

BAD BOY'S
APPLIANCES & FURNITURE
OPEN DAILY 9 am·9 pm SATURDAY 9 am·6 pm
CLOSING THE DOORS FOREVER at our KEMPTVILLE location FINAL
AND COMPLETE CLOSE-OUT
COME AND GET 'EM!
ONE LOCATION ONLY
BAD BOY IN KEMPTVILLE 31 CLOTHIER STREET
ENTIRE CONTENTS UP FOR GRABS
NO MONEY DOWN
EVERYTHING TAGGED TO SELL ON SIGHT!
• ALL ITEMS ARE FULLY GUARANTEED
• ALL ITEMS INCLUDE FREE DELIVERY
• ALL ITEMS INCLUDE FREE SERVICE
• NO EXCHANGE OR REFUNDS
HOT MIKE SPECIALS
EVERYDAY THE MYSTERY LIQUIDATOR ANNOUNCES ADDITIONAL PRICE SLASHES FOR SOME LUCKY SHOPPERS DON'T MISS THIS!
★ALL FURNITURE MUST GO!
• LANARK • LIBERTY • HOUSE OF BRAEMORE • VOGEL • ELRAN • GOLDCREST • STANDARD • STYLERITE • FUTURAMA • FUTORIAN • SEALY • KING KOIL • BEDFORD BEDDING • TRECO • HENRI VALLIERS • LEWITTES • PHILIPS • BEVERLEY • HOUSE OF STAR • KILGOUR • CANAPAR • BROYHILL • HESPLER • ASHLEY • A&P • AMERICAN FURNITURE • PRINCEVILLE • SAMPTON • JAYMAR • VICTORIA SPECIALTY • SINGER • IDEAL • CRAFTLINE • BILTMORE • PALUSKI • DORVAL • CITY • AND MORE...
★ALL APPLIANCES MUST GO!
• GENERAL ELECTRIC • MOFFAT • BEATTY • McCLARY • G.S.W. • DANBY • INGLIS • GILSON • ADMIRAL • NORSE • WOODS • NORSEMAN • PANASONIC • AIRKING • COLEMAN • MIIDA • TAPPAN • EXECUTIVE CHEF • AND MORE...
★ALL TELEVISIONS AND ALL STEREOS MUST GO!
• PHILCO • ADMIRAL • GENERAL ELECTRIC • PHILIPS • MAGNAVOX • FLEETWOOD • JULLIETTE • ELECTROPHONIC • LLOYDS • PANASONIC • MORSE • PHONOSONIC • AND MORE...
•STAGGERING SELECTION •GUARANTEED SAVINGS
PRICE GUARANTEE
If within 90 days of making your purchase you find a lower price anywhere, the "Bad Boy" guarantees to rebate you the difference in full.
PLUS 10%
NOBODY BEATS BAD BOY...
BAD BOY
31 CLOTHIER ST.
TEL. #258-3445

Year End Clearance

New '74's, Demonstrators, And Used
line our lot and they're selling at unbelievably low prices
Come in today while selection is most varied
Low monthly payment and Disability Insurance available through our office

Upper Canada Motor Sales
Morrisburg, Ontario GM Telephone 543-2925



Ron Johnston Addresses Fire Aid Association

Ronald Johnston, an employee of the St. Lawrence Parks Commission, addressed the last meeting of the Stormont, Dundas, Glengarry Mutual Fire Aid Association at Williamstown last week. The occasion was the regular by-monthly meeting and Mr. Johnstone promoted the Park Lands and Historic Sites and other tourist attractions in the area. He was introduced by Chief Gib Raistrick and thanked by association president Albert Evans.

John Benoit of Crysler gave a comprehensive report of the annual fastball tournament which was held at Crysler in July and noted that departments competing included Ingleside, Newington, Maxville, Finch, Morewood, South Mountain, Apple Hill, Winchester, Crysler and Avonmore. Avonmore won the championship Molson Trophy and $100.00 in cash while Apple Hill captured runner-up honours.

Murray MacMillan of Avonmore was named Best Pitcher; Allan MacMillan, Apple Hill, Most Home Runs; Bob Bedingfield, Ingleside, Best Sportsman; and Ray MacMillan, Apple Hill, Most Valuable Player.

It was announced that the annual banquet will again be held at Hotel Cornwallis on October 19th.

It was also announced that by special arrangement Morewood Fire Department will stage a fund raising dance at Chesterville arena on September 4th. Winchester Chief Dalton Kenney invited members to hold the next meeting at Winchester on Monday, October 7th.

Forty-five Attend Hess Reunion

The 11th annual Hess Family Picnic and Reunion was held August 25th at the home of Mr. and Mrs. Lorne Mellan.

There were 45 descendants of John and Isabella Hess present.

The smorgasbord lunch was enjoyed on the lawn followed by a short meeting.

Winners of the door prizes were: Judy Gow and Donald Hess. Youngest member present was Allan Hess, son of Mr. and Mrs. John Hess. Cards were signed and sent to Basil MacNilage, Miss Mary Cowden, Mrs. Margaret Francis, Mrs. Marion Kennedy, Mrs. Jennie Beggs and Mrs. Edith Anderson who were unable to attend.

A moment silence was observed for Mrs. Earl Beggs, Gertus Montgomery, Mansil Bennet and Russel Beggs who passed away during the year.

All enjoyed the entertainment provided by the Share Group from Heckston. Lois and Ray MacNilage assisted by Harold Hess provided games and entertainment for all.

The officers for the following year are: President - Mr. Dwight Ogilvie, Secretary-Treasurer Christine Mellan, Committee - Mr. and Mrs. Lorne Mellan, Mr. and Mrs. John Hess.

METCALFE ELECTRONICS
Radio & TV Service
U-HAUL U-SAVE
Save Money On Service
You Bring Em' In
Open 8 a.m. - 6 p.m. Sat. 'till 5 p.m.
CALL 821-1770 ONT. LIC. NO. 1781

It's Back To School Time

Last year in Ontario 194 children were killed and 12,000 injured in traffic accidents.....95 of the children were pedestrians, 36 were riding bicycles and others were in motor vehicles.

In announcing these figures, Minister of Transportation and Communications John R. Rhodes reminded all motorists that the opening of a new school year presents particular hazards.

"The first days back at school are an exciting time for youngsters," Mr. Rhodes warned. "They often become forgetful about the traffic safety rules. Thus, all motorists must be constantly alert when driving in school areas. They must take extra caution where there are parked cars, school crossing zones or playground areas.

"In rural districts, adult drivers must be very cautious when they see a yellow school bus. If the bus is stopped with red signal lights flashing it means children are getting on or off the bus. The onus in on all drivers to see that children cross the road safely."

Parents must help too, Mr. Rhodes added. "Check the route your children have to follow to get to school and discuss any particular hazards with them. And find out what they are learning about traffic safety at school so you can reinforce these messages at home.

Let's all do our best to make sure that a child's forgetful moment does not result in. a tragedy."

Williamsburg News

The members of the Williamsburg Institute are invited to the September 9th (Monday) meeting of the Riverside Heights Women's Institute. All members take note.

Mrs. Donald Hess was a dinner guest on Sunday with Mr. and Mrs. Dale Beckstead and family.

Mr. and Mrs Bryon Wooltorton, Eric and Mary Anne visited their mother Mrs. J.G. Woods on Sunday.

Williamsburg Womens Institute will be held in the I.O.O.F. Hall on Tuesday, September 10th at 8 p.m. Convenor of Citizenship and World Affairs, Miss Nina Casselman. Speaker Mr. Keith Schell. Members please come and bring a friend.

Miss Crystal Beckstead spent a few days with her Uncle and Aunt Mr. and Mrs. Lee Hummel.

Mr. and Mrs. Keith Beckstead and Barry, Mr. and Mrs. Gary Garlough and daughter of Winchester spent the weekend camping at Clear Lake.

Mr. and Mrs. John Wells and Mrs. Fred Beckstead spent Sunday evening with Mr. and Mrs. Howard Eamon of Morrisburg.

Mr. and Mrs. John Wells and Mrs. Fred Beckstead took a trip to the 1,000 Islands on Saturday.

Mr. Richard Marcellus was a dinner guest of Mr. and Mrs. Garnet Weegar recently.

Mr. and Mrs. John Wells accompanied by Mrs. Gordon Beckstead of Ottawa were overnight guests of the formers neice Mrs. Duglas Cheney of Potsdam, N.Y.

Congratulations to Mr. and Mrs. John Wells who celebrated their 53rd Wedding Anniversary on August 31st, 1974.

Miss Bonnie Hummel of Brockville spent the weekend with her parents Mr. and Mrs. Lee Hummel.

Mr. and Mrs. E.J. Lanigan and Anna Marie of Gananoque, Mr. and Mrs. Gerrard Lafond of Belleville and Mr. and Mrs. Carson Wells had dinner Thursday night with Mr. and Mrs. Graham Wells.

Mr. and Mrs. Carson Wells and Mrs. Graham Wells spent Wednesday in Montreal.

Mrs. James Fulton and Joanie of Hulbert spent Saturday afternoon with Mrs. John Erratt.

Sympathy is extended to Mrs. Hattie Thompson and family in the death of her oldest son Lloyd which occurred on Saturday, August 31, 1974.

Rev. and Mrs. Adam of Morrisburg and Minnie Pharoh had lunch with Mrs. John Erratt on Sunday.

Sympathy is extended to Mrs. John MacIntosh in the death of her father Mr. David Clemens who passed away in Winchester Memorial Hospital on Friday August 30, 1974.

Mr. and Mr. Iden Whitteker celebrated their 55th Wedding Anniversary, Sunday, at the home of their son Mr. and Mrs. Johnny Whitteker and family. Present for the occasion were Mr. and Mrs. Clare McMillan, Kingston, Mr. and Mrs. Charles McMillan and Jeffrey, Sackville, N.B., and Mr. and Mrs. Harold Theriault, Morrisburg, Miss Lisa Schell and Master Aaron Welsh

SMITHS PHOTO STUDIO
62 Kyle Dr.
Ph. 543-2873
Morrisburg

Ladies, Mens & Boys
Clothing & Sportswear
Brand Names: *Wyndham, Helen Harper, Playtex, Kayser, Croydon, Forsyth, Jockey and many others.*
Complete
Formal
Rental Service
Featuring a complete line of formal wear rental service for weddings and other formal occasions

We Will Not Knowingly Be Undersold
Family Outfitters Ltd.
"On The Mall"
Morrisburg, Ontario 543-2856

ALL-NYLON
Extra-Strong, Extra-Safe 4-Ply Du Pont 66 Nylon Cord
SAFETY'99'
...Built for speeds you'll never need!


Where safety and dependability count most, you'll always find 4 cross-ply Nylon construction. Race-track drivers, aircraft pilots and construction vehicle drivers stake their lives on Nylon tires. And that same nylon fibre that makes up those exacting tires, goes into our Super-Lastic Safety 99. It's Du Pont 66 Nylon cord—by weight stronger even than steel. All Nylons take on overnight set but Du Pont 66 smooths out so fast you've hardly time to notice it!

SAVE on 2-TIRE PRICES

SAFETY 99 CONVENTIONAL SERIES
Duplicates or betters ride and steering qualities of original equipment on '68 and earlier models but is heavier built.
5-Year Road Hazard Insured: 30-Month, 30% Pro-rated Wear-Out Discount Allowance.

SAFETY 99 LOW ANGLE 30° LONG CORD—
Captures the ride, steering and braking characteristics of belted constructions and comes close to duplicating the mileage. If your original belted tires didn't suit you here's the non-belted wide-track tire specifically made to replace them. Can be installed on ANY car—whether it was previously fitted with belted tires or not.
5-Year Road Hazard Insured: 32-Month, 32% Pro-rated Wear-Out Discount Allowance.

SIZE	BLACKWALL Conventional Series Whitewall $1.50 more — 2 TIRES or more EACH: Before cash discount	BLACKWALL: After discount for cash	WHITEWALL Long Cord Wide Track Performs like Belted — 2 TIRES or more EACH: Before cash discount	WHITEWALL: After discount for cash
• 520/10†	12.48	11.86	—	—
• 550/12†	12.95	12.30	—	—
• 600/12† Whitewall	15.70	14.91	—	—
• 520/13	15.38	14.61	—	—
600/13	16.30	15.48	—	—
B78/13 (650/13)	17.15	16.29	21.40	20.33
C78/13 (700/13)	18.20	17.29	22.45	21.33
645/14 (600/14)	17.70	16.81	—	—
695/14 (650/14)	18.20	17.29	—	—
E78/14 (735/14)	18.80	17.86	22.95	21.80
F78/14 (775/14)	19.85	18.86	23.95	22.75
G78/14 (825/14)	21.45	20.38	25.85	24.56
H78/14 (855/14)	23.45	22.28	27.35	25.98
• 5.5/15 (Tube Type)†	13.65	12.97	—	—
• 560/15	16.95	16.10	—	—
C78/15 (685/15)	17.70	16.81	—	—
E78/15 (735/15)	19.25	18.29	—	—
F78/15 (775/15)	19.85	18.86	24.70	23.46
G78/15 (825/15)	21.95	20.85	26.30	24.98
H78/15 (855/15)	23.70	22.51	27.95	26.55
J78/15 (885/15) White only	26.95	25.60	—	—
L78/15 (915/15)	—	—	31.35	29.78

• Different tread than shown †Double-ply (4-ply rating)

ILLUSTRATED: Safety '99' Conventional Series

MORE PROOF! *Canadian Tire does make your tire dollars* GO FARTHER

4+2 STRONGEST OF ALL Glass-Belt Constructions

WIDE-TRACK SIZES	WHITEWALL 4+2 GLASS-BELTED NYLON: One tire (and Adjustment) Price	4+2: 2 or more ea. after discount for cash	WHITEWALL 2+2 GLASS-BELTED POLYESTER: One tire (and Adjustment) Price	2+2: 2 or more ea. after discount for cash	POLYFLEX 2+2 POLYESTER-BELTED NYLON BLACKWALL (whitewall $1.50 more): One tire (and Adjustment) Price	Polyflex: 2 or more ea. after discount for cash
600/12 Whitewall	—	—	21.80	19.28	21.25	18.76
A78/13 (600/13)	22.50†	19.95†	21.85	19.33	19.25	16.86
B78/13 (650/13)	—	—	24.00	21.37	20.30	17.86
C78/13 (700/13)	—	—	25.40	22.23	20.80	18.33
B78/14 (645/14)	23.85†	21.23†	—	—	—	—
C78/14 (695/14)	24.45†	21.80†	—	—	—	—
D78/14 (695/14)	25.40†	22.70†	—	—	—	—
D70/14 White-lettered	—	—	31.15	27.69	—	—
E78/14 (735/14)	28.30	24.98	26.15	22.94	22.45	19.43
E70/14 White-lettered	—	—	31.65	28.17	—	—
F78/14 (775/14)	29.95	26.55	27.20	23.94	23.45	20.38
F70/14 (775/14)	—	—	28.30	24.98	—	—
F70/14 White-lettered	—	—	32.70	29.16	—	—
G78/14 (825/14)	31.90	28.40	28.30	24.98	24.45	21.33
G70/14 (825/14)	—	—	29.30	25.93	—	—
G70/14 White-lettered	—	—	34.90	31.25	—	—
H78/14 (855/14)	34.45	30.83	30.30	26.88	26.00	22.80
H70/14 White-lettered	—	—	37.75	33.96	—	—
560/15	—	—	22.38	19.84	—	—
C78/15 (685/15)	25.10†	22.42†	—	—	—	—
F78/15 (775/15)	30.40	26.98	27.25	23.99	23.90	20.80
F70/15 White-lettered	—	—	33.85	30.26	—	—
G78/15 (825/15)	32.70	29.16	29.35	25.98	25.15	21.99
G70/15 (825/15)	—	—	30.40	26.98	—	—
G70/15 White-lettered	—	—	35.90	32.20	—	—
H78/15 (855/15)	34.90	31.25	30.40	26.98	26.80	23.56
H70/15 White-lettered	—	—	38.25	34.44	—	—
J78/15 (885/15)	35.95	32.25	—	—	—	—
L78/15 (915/15)	36.95	33.20	—	—	—	—

†Compact sizes—2 Nylon body plies plus 2 Glass Belts

ILLUSTRATED: 4+2 BELT-O-GLASS

4 + 2 construction means 6 instead of the usual 4 ply under the tread. That makes it stronger than all the others. 4 + 2 costs a lot more to make, and so is rarely available elsewhere. Even at twice Canadian Tire prices, 4 + 2 would still be good value. More miles, twice the safety! (See Nevada Test results posted in our stores)
5-Yr. Road Hazard Insured: 44-Month, 44% Pro-rated Wear-out Disc't Allowance.

Turnpike Wide-Track 2+2 Glass-Belted Polyester—A Glass-Belted tire that's extra wide, and deep-treaded like the 4 + 2 Belt-O-Glass above, but with 2 body plies of Polyester and 2 'Second Generation' improved Glass Belts, similar to tires installed on new cars now.
5-Yr. Road Hazard Insured: 36-Mth. 36% Pro-rated Wear-Out Discount Allowance.

Polyflex 2+2 Polyester-Belted Nylon—Built with 2 body plies of Du Pont 66 #1260-denier Nylon cord (50% stronger than ordinary 4-ply #840-denier Nylon cord), then belted with 2 plies of Polyester instead of glass. Result? A belted tire that rides softer and costs less,
5-Yr. Road Hazard Insured: 30-Month, 30% Pro-rated Wear-Out Discount Allowance.

NO CHARGE for TIRE INSTALLATION
when you buy our Dill or Schrader valve at our regular catalogue price of $1.00. We must install tire and valve together. "A tire isn't new unless the valve is too!" Static-Balance, tire wheel, $1.00. Dynamic $2.50.
5% Discount for Cash is in lieu of Bonus Coupons

Use your Canadian Tire CREDIT CARD
CANADIAN TIRE ASSOCIATE STORE

Open Wednesday Afternoon
Store Hours 8:30 - 6 Mon. - Thurs. 8:30 - 9 Friday 8:30 - 5 Saturday
W. P. HENOPHY LTD. WILLIAMSBURG