WINCHESTER PRESS

VOL. 71. No. 26. WINCHESTER, ONT., THURSDAY, NOVEMBER 13, 1958 PRICE 10 CENTS

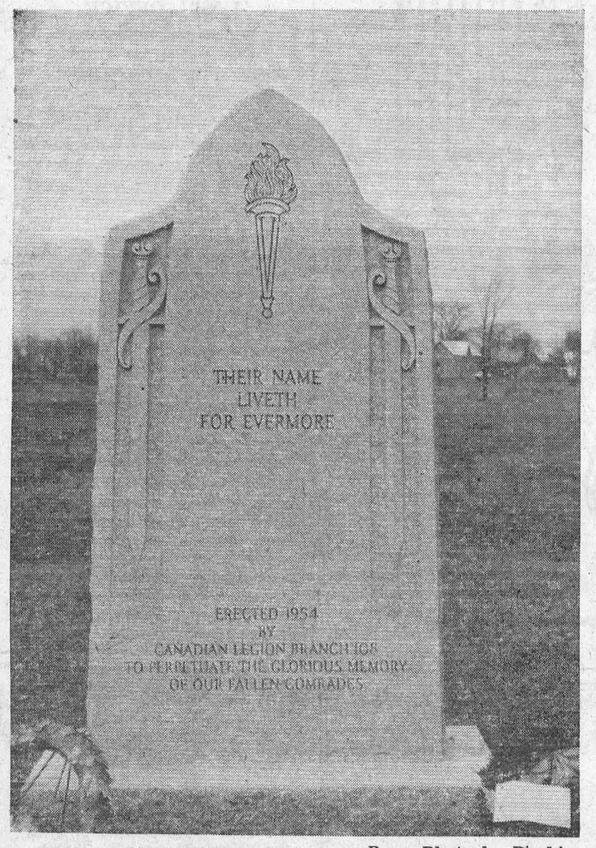

—Press Photo by Daykin.

SUNDAY SERVICE

Pay Tribute To War Dead At Cenotaph

Despite cool, bleak weather, Winchester and district citizens thronged to the Legion Memorial Cenotaph at the Hospital Grounds on Sunday to pay a solemn tribute to the district's war dead.

Under the auspices of Winchester Legion Branch 108 the services at the Cenotaph were conducted by Rev. William Sutherland, minister of St. Paul's Presbyterian Church and a former army chaplain. The public address system and appropriate music for the occasion was supplied by Gordon Cummings of South Mountain. Mr. Cummings has provided this facility at the Winchester service without charge for the past five years.

Prior to the Cenotaph service a parade, 250 strong, composed of Legion members, Civil Defence Corps, Cub Pack, W. H. S. Cadets and the W. H. S. Band marched to Winchester United Church to attend annual Divine Service. The service was conducted by Rev. A. J. MacDonald, assisted by Mrs. Howard Fetterly, choir leader and organist.

Wreaths

Following the church service the parade lined up and marched smartly to the Cenotaph for the traditional ceremony and the laying of wreaths as follows:

Wreath of Province of Ontario, placed by Mrs. Clarence Thompson.

Family Wreaths, in memory of: Cpl. Creighton Robinson, presented by William Robinson and Mrs. Chester Robinson; Lieut. Geo. D. Utman, by Mrs. Ella Utman; Gunner F. F. Wood, by Charles Wood; Pte. Robert Bilow, by Mrs. Ruby Bilow.

Village of Winchester; Township of Winchester; Winchester Women's Institute; Winchester L.O.L. No. 862; Winchester 100 Club; Winchester High School Cadet Corps No. 181.

Provincial Civil Defence Auxiliary Police, placed by Staff Supt. Bain.

Ladies' Auxiliary, Canadian Legion Branch 108, placed by Mrs. Helen Coons, president.

Canadian Legion Branch 108, placed by Ronald Alexander, President.

Members of the Colour party, headed by Sam Ault, were Roy Merkley, Mrs. Wilfred Lannin, Alton Cassidy, Ray Guy, Mrs. Dwight Lannin and Don Durant. Legion president Ronald Alexander was the parade adjutant.



E.O.D.A. Speaker

The Honourable Fred M. Cass, Q.C., M.L.A., Grenville-Dundas, Ontario Minister of Highways, who was the guest speaker yesterday at the annual meeting of the Eastern Ontario Development Association held in Ottawa. Mr. Cass told the Convention of Department of Highways plans for Ontario, and in particular outlined improvements and programs for Eastern Ontario highways in the Golden Triangle.

Increased Grants Help Hospital

Increased Ontario Government grants will mean more than $5,000 to Winchester District Memorial Hospital next year.

Premier Frost announced last week that during the first year of the Ontario Hospital Plan's operation the government would pay a depreciation grant of $150 a bed to all hospitals. In addition to the special grant, hospitals are to be paid $1.50 a visit for out-patients attending clinics instead of the provincial contribution of 30 cents a visit.

Premier Frost said the new grant will not be allowed to be used for ordinary operating expenses but may be used for debt retirement or set aside in a special account to meet future depreciation in buildings or to permit expansion.

250 Gallons Per Minute

TESTS PROVE WATER SUPPLY GOOD

Chloride Down, Packer In At 190 Foot Level

Winchester's water supply for a town distribution system has apparently been cleared up much to the benefit of the town. Well No. three, located on the Eldon Davidson property, just north of Winchester Motors, was again tested last week, revealing a usuable content of chloride and a supply of water the maximum of which this village is not apt to test within the next ten years.

Chloride content in the water refers to salt. Water with a content of over 250 parts to the million of chloride sometimes bears a salty taste and could be detrimental to the health of pregnant women and persons with a cardiac condition.

Last week, following a recent electro log test which revealed where most of the chloride was seeping into the well, a packer was placed in the hole at the 190-foot level. The well is 310 feet deep and most of the chloride was thought to be coming in below the 190-foot level. Concrete was poured in below the packer and tests were made revealing that the well would now suitably supply 250 gallons of water per minute, more if needed, with a chloride content of 194 parts to the million, or under the maximum desired amount.

With the engineer survey ready to be completed this week, it now looks as though the Ontario Water Commission will be in a position to call tenders for the actual project within the next two weeks.

In the meantime, Council have been dickering for a 200,000-gallon water tank which will be placed on the town property just east of the Community Centre. There is still no definite decision as to the actual purchase of this tank, although council members favour the acquisition. It is a used tank and apparently in excellent condition. Cost would be about $33,000 erected in Winchester.

The tank in mention is larger and stands higher than the proposed tank for the village system. Both features are beneficial to a town water distribution system.

Rabid Fox Hunt To Comb District This Saturday

Armed with shot guns only, a posse of district sharp shooters will comb Mountain and Winchester Townships this Saturday in an effort to kill off as many foxes as possible.

The big shoot, which will be supervised by Department of Lands and Forest Game Warden Murray Martin, is being held as an all-out effort to exterminate as many rabid foxes in the district as possible.

Hunters will be paid the usual fee for every pelt they claim during the day long shoot. A record of all animals shot will be accurately maintained and at the end of the day's hunt all foxes shot in the wide sweep throughout the townships will be buried.

Game Warden Martin feels that the hunt should be a decided success if hunters in the area will turn out. The group will gather at Winchester 100 Club Community Park at 9.30 a.m. on Saturday. Ridding the district of foxes will undoubtedly help in the fight against rabies, Mr. Martin told The Press.

The outbreak of rabies in this area is still running at high speed and "only luck", the Game Warden said, has kept the spread of the disease down to a minimum.

This week there were more reports of attacks by rabid foxes. Several rabid foxes have been found dead; others have managed to attack farm animals, particularly dogs. "As yet there have been no reports of humans being infected and we hope there will, not be any," Mr. Martin stated. He warned all owners to have their dogs vaccinated as a strong preventive measure.

A rabid animal will live between six and nine days after contacting the disease.



—Photo by Jim Rose.

Tops At Winter Fair

In the tremendous 4-H Calf Club Championship Show at Ottawa Winter Fair, the South Mountain and Brinston 4-H Calf Club of Dundas County won the coveted group Championship for the best three Holstein calves from one 4-H Club.

Agricultural Representative Ed Pearson reports that the winning members (shown in above picture, from left) were Terris Henderson, Brinston, and Ralph and Allan Fawcettt, Winchester, and in winning the award their calves defeated 67 club entries from 14 counties in Eastern Ontario. Each of the three calves had previously placed in the first prize group in the individual calf show, and Ralph Fawcett had the winning calf and was also top showman for his district group of four Counties.

Three top calves of each breed from each 4-H Club in each County are eligible to show at the Winter Fair, and the entry of dairy calves totalled 375. Eligible 4-H members are given free accommodation and meals while at the show by the Ottawa Winter Fair. Twenty-six members of Dundas 4-H Clubs participated in the event.

Outline Program For Civil Defence Winchester Area

Dundas County Civil Defence Co-ordinator Alva Alexander directed a special organizational meeting of Civil Defence Units in the Winchester Area held in the Legion Club Rooms here last week. Attending the meeting were heads of Civil Defence Services and Post Wardens in this area. The area is composed of Winchester Village and the west portion of Winchester Township.

Harry G. Williams, Civil Defence Co-ordinator for Cornwall and the United Counties was the guest speaker. He outlined procedure in setting up a Civil Defence program and the part which could be played by this area in case of war or peace time catastrophe. Present municipal services will be used to full advantage, he said, including police, fire and health facilities.

Also present at the meeting was Stormont County Co-ordinator W. Wilkerson; Miss Ardith Salsbury, secretary of CD headquarters at Cornwall, and Mrs. Ethel Alexander, secretary of Dundas CDHQ.

The CD Services in this area are now seeking personnel to bring each service up to full strength.

In the present set-up each post, there are several in this area, will have a head warden and assistants. Each block warden will have a number of homes under his supervision.

Robert Geggie was named Area Director of Civil Defence. Other officers are as follows:

Officers

Director of Warden Service, Harold Stoate; Welfare Services, Howard Willard; Health Service, Dr. W. M. Byers; Transport Service, Doug. Angus; Rescue Service, George Elliott; Engineer Service, Henry Lennox; Municipal Police and Municipal Fire, Chief G. B. Raistrick; Publicity and Information, Ronald Workman.

Post Wardens for the Winchester Area are: Post No. 1, Mr. and Mrs. Cecil Simpson, Winchester; No. 2, Mr. and Mrs. John W. Cameron, Winchester; No. 3, Mr. and Mrs. Geo. Bell, Winchester; No. 4, Mr. and Mrs. Duncan Levere, Winchester; No. 5, Mr. and Mrs. H. G. McIntosh, Ormond; No. 6, Mr. and Mrs. Gerald Holmes, Winchester, R. R. 2; No. 7, Mr. and Mrs. Garfield Baker, Winchester, R. R. 4; No. 8, Mr. and Mrs. Howard Guy, Winchester, R. R. 4; No. 9, Mr. and Mrs. Ralph S. Allison, Winchester Springs.

See Fred Cass Unopposed In Bid For Grenville-Dundas PC Nomination

General opinion across the riding of Grenville-Dundas is that the Honourable Fred M. Cass, Ontario Minister of Highways, and sitting member for this riding, will be unopposed in his bid for a second nomination. With the delegates' convention less than two weeks away, Tuesday, November 25, there has been no indication that Mr. Cass will not receive the nomination by acclamation.

Being held in Spencerville Town Hall, the convention will follow much the same pattern as set down at the July meeting which elected Mrs. Jean Casselman. Delegates will register between 7.30 and 8.30, and will be appointed in the municipalities of the riding on Monday evening, November 24, between the hours of 8 and 9.

The Honourable Dr. Matthew B. Dymond, M.D. C.M., Minister of Transport for Ontario, will be the guest speaker, it was announced this week by the provincial association.



MR. DYMOND

Mr. Cass was first elected to the Provincial House in June, 1955, succeeding the Honourable George H. Challie. Since that time he had made rapid strides in the Frost Government, and with his appointment as Department of Highways Minister, is considered one of the key members of the Ontario cabinet.

tion to everyone to attend the opening ceremonies.

HEARD THIS ONE!

If ignorance is bliss, why aren't there more happy people?

Township Garage Opens Nov. 21

Winchester Township's new garage and office building will be officially opened on Friday afternoon, November 21, by the Honourable Fred M. Cass, Ontario Minister of Highways.

According to Reeve Basil Dawley opening ceremonies will take place at four o'clock following the nomination meeting.

The new Township Hall is located on Highway 43 near Maple Ridge. Township Council has extended a cordial invita-

Council Buys Street Lights

Main thoroughfares in Winchester will be even brighter in a few days with the announcement by Council last week that 30 new pole units had been purchased. They will very likely be erected on South St. Lawrence Street towards the CPR station and on parts of Main Street.

At the same time Council announced that all the large street lights in the village would be given a cleaning. Hydro Superintendent Al. Beardsall said the job would be completed within the next week or ten days.

Council decided in favour of attending an EODA meeting in Ottawa on Wednesday (yesterday), where the Honourable Fred M. Cass was guest speaker.

A memo from the Department of Highways said that this Department would not be responsible for repairs to streets following excavation by gas companies installing mains.

Sale of property in Winchester during September totalled $16,000. It was revealed that the Bell Telephone Company had purchased land from Mr. E. J. Christie presumably for the proposed erecting of a new Bell Centre which would house the dial building for Winchester's change expected not later than 1960.

Discussion was given the proposed plans for the Henderson sub-division in the south-western part of the village. However, as the plans do not comply with proposals by the Planning Board, revision will have to be made. There is every possibility now that this section of the village south of the Hospital and west of St. Lawrence Street will be developed with the possibilitiy of new streets being opened. No further action can be taken on the present status of this sub-division until further word has been received from the Department in Toronto.

Municipal accounts totalled $16,745.00 including a part of the High School levy. Hydro bills were $4,200.71.

Reeve Fader presided at the session with Councillors Reynolds, MacDonald, MacIntosh and Bicumm, and Clerk C. R. Robinson in attendance.

Osgoode Township High Commencement

Speaking to a packed house at the annual Commencement of Osgoode Township High School at Metcalfe last Friday night James McCook, associate editor of the Ottawa Journal said: "The fact is that the closer you come to Parliament the more you admire it."

In his address Mr. McCook said parliament represents the unity of the Canadian nation which the students will see come to full flower of maturity. Mr. McCook told his audience that he had known pioneers who explored the new world more than 80 years ago. "Osgoode High School students might expect in their lifetime to see exploration of the moon."

Mr. McCook said that in all the provinces and territories in the last two years he had seen evidence of Canadian confidence and determination to build a truly great nation. "All the golden cords of Canadian unity lead to Ottawa where representatives of all the nation come to do the nation's business."

Presentations

Ten students received honor graduation (senior matriculation) diplomas, 19 received graduation (junior matriculation) diplomas and 21 were presented with intermediate certificates.

Valedictorian Rosalind Elson, daughter of Mr. and Mrs. Fred Elson, of Kenmore, was awarded a $1,000 Atkinson Charitable Foundation scholarship and a $500 Dominion Provincial scholarship. Miss Elson is a first year student at Carleton College.

Thelma Aldridge, daughter of Mr. and Mrs. Wm. Aldridge of Kenmore, received a $100 Dominion-Provincial scholarship.

Other awards were presented as follows:

Marion Tilden, daughter of Mr. and Mrs. George Tilden, of Vernon, Osgoode Township prize for highest standing in Grade 13.

Earl Jeacle, son of Mr. and Mrs. Milton Jeacle of Metcalfe, the Dr. Lynn Morrow award for scholarshihp, sportsmanship and leadership.

Susan Tomkins, daughter of Mr. and Mrs. Henry Tomkins of Manotick Station, prize for outstanding achievement in Grade 12.

Joan Denison, daughter of Mr. and Mrs. Hugh Denison, of Edwards, Osgoode Township Council prize for outstanding achievements in Grade 11.

Marilyn Stanley, daughter of Mr. and Mrs. Stewart Stanley, Edwards, prize for outstanding work in Grade 10A.

Ruth McAuley, Osgoode Twp. prize for outstanding achievement in Grade 10B.

Judy Poapst, daughter of Mr. and Mrs. Harold Poapst, Kenmore, and Trevor Wallace, daughter of Mr. and Mrs. Chas. Wallace, tied for prize for outstanding achievement in Grade 9A.

Marilyn Stanley, the Jonathan Gough Memorial Trophy for highest standing in Grade 10 in English and social studies.

Joan Jeacle, of Metcalfe, the Fair Board award for the highest number of points at Metcalfe Fair in such things as drawings, craft work and writing.

Medals for highest standing in French were given as follows:

Grade 9—Noreene Dewan; 10, Claire Eden and Helen Lafontaine.

For highest standing in Latin: Grade 9, Marilyn Dow; 10, Marilyn Stanley.

Athletic awards:

The Cochrane Dairy Trophy for the girl from Osgoode Twp. High School with the highest number of points at ONDAA was awarded to Merrill Waddell.

See "METCALFE" Page 8



Four of the honour students of Osgoode High School at Metcalfe are shown after receiving diplomas at Friday night's Commencement. From left, Marion Tilden, Rosalind Elson, valedictorian and winner of the top bursaries; Keith Brownell and Earl Jeacle.—*Photo by Daykin.*

156 C.G.I.T. Members Attend Rally At Chesterville Church

More than one hundred and fifty-six Canadian Girls in Training and their leaders met in Chesterville Trinity United Church on Saturday afternoon for their World Friendship Rally. Groups were present from Cardinal, Chesterville, Easton's Corners, Hallville, Inkerman, Iroquois, Jasper, Kemptville, Mountain, Prescott, Roebuck and Winchester.

Mrs. Allen VanAllen, Secretary for Affiliated C.G.I.T. groups, was in charge of the rally.. The meeting opened with a sing-song led by Deanna Dawson, accompanied by Betty Lou Dawson of Winchester. Dianne Seymour and Marilyn Thurston of Kemptville conducted the opening worship using as their theme "The Influence of God through the Bible." Mrs. A. VanAllen extended a welcome to all. Carolyn Durant also extended a welcome on behalf of the Chesterville C.G.I.T. The

See "RALLY" Page 4

THE WINCHESTER PRESS

W. F. WORKMAN, Publisher.

Established in the year 1888.
Published Wednesday Afternoon. Dated Thursday.
Subscription Rates: $3.00 per year in Canada; $4.00 per year in the U. S. A., payable in Advance.

Member of the Canadian Weekly Newspaper Association and the Ontario Weekly Newspaper Association.

Guaranteed Circulation over 2100.
Advertising Rates on Request.

Authorized as Second Class Mail, Post Office Department, Ottawa.

Volume Seventy-One. Thursday, November 13th, 1958.

A Trip To Toronto

That little jaunt to Toronto last week by 32 Winchester men was not a pleasure ride. If it had been such these people, keenly interested in Winchester's welfare, would certainly have chosen more favourable circumstances. Getting up at three o'clock in the morning, boarding a bus at four, sitting in at an important two-hour session that dealt with the destiny of this town, and returning the 300-mile route in one day doesn't enter the category of joyous interludes.

But the men who went had a mission, and although it will take a few weeks to determine the outcome, we think the boys returned home with "mission completed." The 32 strong can well be proud of this trip, and so can the rest of the town. There were business and professional men with one common objective. They represented the people who supposedly didn't have time to go, although the men who went and the firms they represented were some of the busiest in the district. The delegation also represented the other people who could not go; in short, it represented Winchester.

A part of the delegation was Winchester's five-man council, and the Honourable Fred M. Cass who arranged the meeting. The delegation, council and Mr. Cass worked in harmony and the results created a more pleasant relationship with the Ontario Water Resources Commission which has promised to do everything "humanly possible" to give Winchester an immediate start in its much anticipated water system.

This village has long been known for its inter-town co-operation. The Toronto meeting is a fine example of this type of co-operation.

And when Mr. C. R. Robinson enters in the town record book the report of this meeting, he would do well to mention the names of the persons who went. For this meeting will go down in the annals as a historic moment for Winchester. Indeed, the results of this meeting will undoubtedly go a long way in creating a better Winchester for all of us.

Fire Prevention On The Farm

With cold weather approaching, many fires will be lit in farm homes in heating systems that have not been checked for some time. It is estimated that about one-third of farm fires start from defects in heating and cooking systems.

Several precautions can be taken to cut down on the number of farm fires in Ontario states H. E. Wright, Agricultural Engineering Extension Specialist, Ontario Department of Agriculture.

1. Inspect flues, chimneys, spark arrestors, and cooking equipment to make sure they are in good condition.

2. Check for inadequate, defective and misused electrical wiring systems and replace them where needed.

3. Check fuses and all electrical equipment to make sure they are of the proper type and in good condition.

4. Check the storage of fuels and other inflammable material to make sure that it is adequately and suitably protected. See that the stage area is neat and located in a safe area with all fire hazards removed.

5. Inspect lightning rods to make sure they are grounded and securely connected.

6. See that there is some home fire-fighting equipment available and make sure that it is in a condition and location where it can be instantly used.

7. Never spray or pour kerosene (coal oil) on a burning fire. This is an extremely dangerous practice. It may produce a "fast fire"—but it can easily end in a fast calamity.

College Education Costs More

The old days when a student could expect to earn enough in his holidays to cover his college outlay are gone for all but the higher and more enterprising earners, comments The Financial Post. McGill, which is one of the most expensive universities, estimates that the average out-of-town student should figure on $1,250 a year for board, lodging, books and personal expenses, plus fees of $550 for an arts course to $750 for medicine.

That works out at not far short of $10,000 as the total cost of a degree in one of the longer courses. Even at the University of Manitoba where costs are among the lowest, it is estimated that the average student will spend over $1,200 a year or almost $5,000 as the total for the four-year arts course, and $6,000 to $8,500 for the engineering, law and medicine courses.

And these outlays, it should be stressed, are only those paid by the student. In every case, there is additional heavy expense borne by provincial and federal governments and by private endowment funds.

It'll Happen Every Time

"No sir," said Eustace Coleridge, "it's all wrong. What with the latest medical discoveries and the newest inventions, a man dies just through carelessness. Not for me. I'm going to watch my step, and live forever."

So—

He brushed his teeth twice daily with the right kind of toothpaste.

He had a complete physical examination every three months.

He always stayed inside when it rained.

He slept with the windows open.

He stuck to his diet—with plenty of proteins and fresh vegetables.

He had his tonsils taken out and traded in several worn-out glands.

He played golf, but never more than 18 holes at a time.

He took ocean trips, but only when the weather was good.

He never smoked, drank, or lost his temper.

He wore arch preservers.

He never worked under a strain or drove himself.

He never worried.

The funeral of the late Eustace Coleridge will be held next Monday afternoon. He is survived by 18 specialists, four health institutes, six gymnasiums and numerous manufacturers of antiseptic appliances and sanitary foods.

(He had forgotten about driving too fast).

The Social Register

A correspondent signing himself "Demcrat" writes to ask why we haven't criticized the people who got out that "Social Register," says the Ottawa Journal.

Why should we? After all, this is a free country, and if somebody wants to get out a "Social Register," who are we to start stoning him? And this especially as his idea had at least the merit of novelty—which is more than can be said for some other things done under "free enterprise."

No one was forced to have his name in this "Social Register." One might say to himself: "If I refuse my name I'm being snobbier than if I give it." Another might get some quite innocent pleasure of his name being in such a book. The number of people who let their name go in but are not bothering to buy the book is probably quite high—and what sin against democracy or anything else have they committed?

"Snobbery," some will perhaps say. Perhaps; but we sometimes wonder if the people who are always worrying about snobbery aren't themselves afflicted by something worse, to wit, inverted snobbery?

Anyway, we just can't be worried about this "Social Register"; we have too many other troubles.

Editorial Note

Just enough space left this week to remind Christmas shoppers that the gift that lasts the year round is a gift subscription to The Winchester Press. Costs only $3.00 and receiving The Press is like a letter from home—52 of them each year.

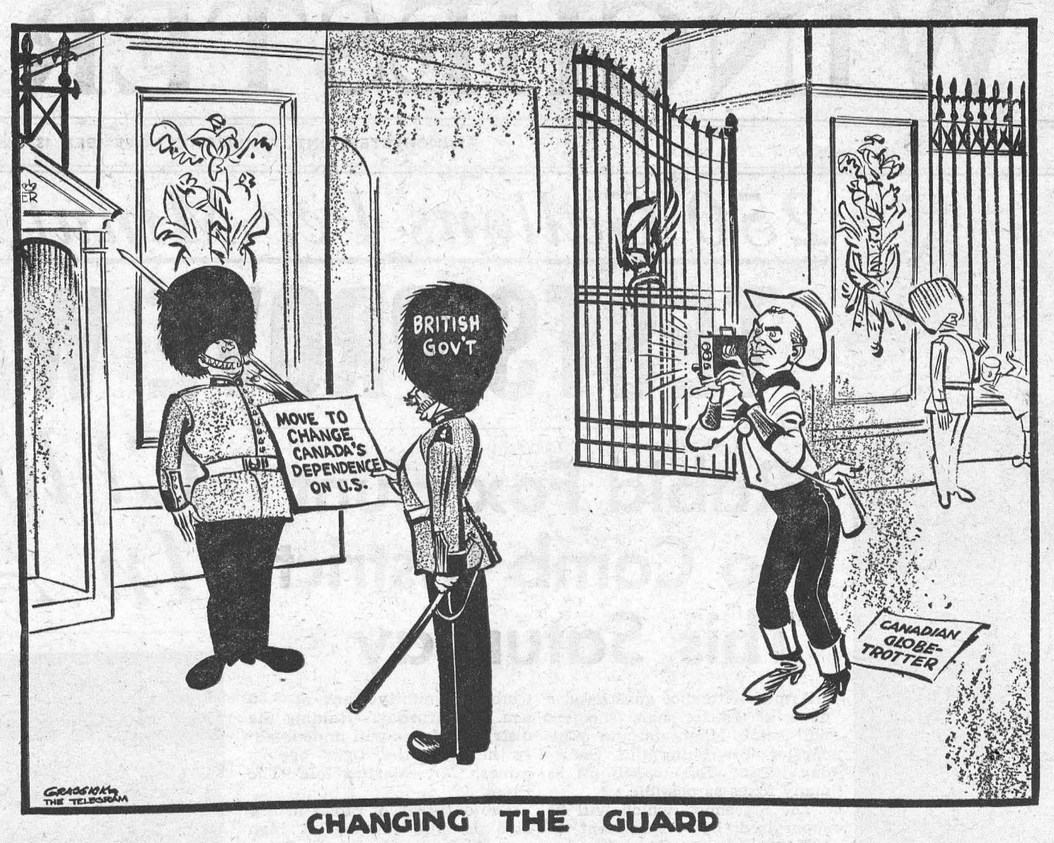

CHANGING THE GUARD

OF MANY THINGS . . . .

ROYAL COMMISSIONS

(By Ambrose Hills)

I notice that a subject for discussion this season on the Citizen's Forum series is "Royal Commissions: A Waste of Time and Money?"

I've been wondering why the subject was chosen. Surely it must have been because royal commissions are no longer respected as much as they used to be. When I was very young, it was thought that when a man of whatever political faith was appointed to a royal commission, he made it a point of honour to shed all bias and judge issues according to merit.

I am afraid I cannot believe that any longer; I am afraid few men who have been around believe it. It may have been almost true once; it may still be true of some appointees; but in the main, I think Canadians are fed up with so many commissions, often appointed merely to get the government off the hook.

For that reason, I was delighted to see that the Citizen's Forum, which has often seemed to me to be a forlorn and useless series, has chosen this subject at this time. And they are also tackling the pressing question of international unions, and the thorny problem of government and organized charity. I, for one, shall listen attentively to the Forum this season. It promises more, I think, than it ever has in the past. And the session on royal commissions ought to open many eyes, if it is conducted in a forthright manner.

The business of appointing a royal commission every time a problem comes up is one of the worst sins of government. Problems which have been threshed out, and for which painful answers are obviously needed, aren't solved by having a royal commission paw them over through costly months. Governments ought to have the courage to govern and make decisions when necessary without stalling. Royal commissions to whitewash government blunders are even more fraudulent.

There are rare occasions when a royal commission is justified. Questions of observation and fact may be solved by royal commissions if they are not political appointees but trained members of the judiciary. Perhaps on such matters they serve a purpose; but even then, the same facts and observations are quite often widely known already, and do not require rehashing simply to give public opinion an opportunity to crystallize.

If Citizen's Forum, by open and frank discussion, can make it clear to government that the public knows what royal commissions are all about, we may have less of them and save considerable money. Saving some money would have the virtue of being something new and different, anyhow!

MEDITATIONS . . . . .

(By Cecil W. Tuininga)

I John 4:11—"Beloved, if God so loved us, we also ought to love one another."

God is love and all his children must therefore of necessity also have something of that love in them. It is impossible that one can be a true child of God and not have love. The apostle John makes this abundantly clear when he says, "He that loveth not abideth in death."—(I John 3:13).

The command to love one another is often misunderstood. Some think of love as something wishy-washy and sentimental, and others that it is a manifestation of playing a "good Joe" to every Tom, Dick and Harry. It should be clear to everyone of us that the Lord does not desire in us just any kind of love. His demands are for a perfect love, a love like unto His love. Therefore the apostle says, "Beloved, if God so loved us, we also ought to love one another."

How does God love us? In such a way that He ". . . sent his son to be a propitiation for our sins." God loved us so that He sent His Son to redeem us from sin and destruction. In that love of God is present a great hatred and wrath against sin and all the workers of evil. The love of God is never tolerant of sin. Indeed, God is so displeased with sin that He punished His own Son for the sins of mankind so that they might be saved.

This example of God's love must also determine how we love one another. Our love may never be weak in its tolerance of sin for then it is not at all true love like unto God's love. The man who is always playing the part of the "good-Joe" to every one, sinner and saint alike, does not understand what God demands of him. He cannot be a witness for the Lord. He cannot be a salting salt or a leavening leaven as is demanded of him by the Lord.

The apostle John is writing primarily about the love that is demanded among those of the household of faith. It holds true there as well as it does for the love demanded to the neighbour that love be strong in its abhorrence of all sin. Such life and protection. If we do a love within the church is its not love one another in Christ Jesus, and in Him seek to use our talents to the spiritual welfare of our fellow-members we do not have the love that Christ demands. This is truly the great importance of this command to love the brethren.

But that same love is also the life and protection of society. It embodies the driving force in all mission work. It embodies all that is truly noble and uplifting in men and women and works as a purifying fire in our social life. If all men loved the brethren in the church and the neighbour outside of the church with such a love as God demands, a mighty purging force would ensue and our Canada would not be in the woes of a desperate struggle with juvenile delinquency and organized crime. But more important by far, there would be sounded abroad throughout our whole land the call of the gospel: Repent from your evil ways and live! for why will you die in your sins, O land of Canada?

BUSINESS and YOU . . . .

(By Blaine Gaouette)

Despite the recession Canadian Christmas shoppers are spending to the extent that retail sales for the Yuletide will set a new dollar record.

Department stores sales are about five per cent. higher than last year and will pick up steam to year's end. A 10 per cent. boost is expected in toy sales sparked by TV conditioned youngsters yen for guns.

The upsurge in pre-yule buying may well cut into post-Christmas, purchases always a dull period for business. Last year from December to February the drop was 29 per cent.

* * * *

A recent real estate deal will give Montreal the tallest building in the Commonwealth. The structure, 43 stories, will cost $25 million. The Canadian Bank of Commerce, who are erecting the edifice, will occupy the first four floors.

* * * *

The recession in Canadian pulp and paper industry may be at an end. In September, paperboard output jumped a solid 17 per cent. over last year, and the use of the product in Canada was up 21 per cent. The annual production of paper board is around $125 million.

* * * *

Don't be surprised if Rothman's of Pall Mall and Canadian Chemical and Cellulose Ltd. make a deal later this month. The reason: a new Canadian source for cigarette filters, and Canadian Cellulose has been seeking entry to the market for some time.

* * * *

Cost of living in Canada has shown a slight increase between September and October, rising .03 per cent. from 125.6 per cent. to 126.0 per cent. Food index rose 122.9 to 123.4 due to higher prices for beef and imported fruits and vegetables. Coffee, pork and egg prices moved lower.

* * * *

The new 13 million dollar Redpath refinery received Toronto's first load of raw sugar ever shipped to the city for refining. The sugar, shipped from the isle of Mauritius will be stored in the firm's bulk shed over the winter. The refinery is expected to go into operation in April 1959.

* * * *

Washington turned thumbs down on a $110 million plan to import Canadian natural gas. Tennessee-Midwestern, who 3 ago placed the plan before the Federal Power Commission, says cities and towns in Minnesota, northern Michigan and Wisconsin are in need of the gas.

—*Copyright.*

Quick Canadian Facts

Canada's first newspaper was founded in Halifax in 1759 by Bartholmew Green, son of a famous Boston printer.

Canada now exports more than 12 million Christmas trees. About 99 per cent. go to the U. S., but sales are also made in Mexico, Venezuela, Panama, Puerto Rico, Jamaica and Cuba.

In Canada's early days the official census-taker was required to list the number of swords and firearms in each home.

In the past 10 years inflation has reduced the purchasing power of the Canadian dollar by 22½ cents, an average of about 2¼ per cent. a year.

The 7th Column

Remember this! Nominations in Winchester and the district are only a few short days away. These meetings are perhaps the most important town functions in the year and certainly they warrant the attendance of all ratepayers. This will not be the case, although we hope that in some municipalities, including Winchester, there will be more people out to the Nomination meeting this year.

* * * *

And while we're talking about Nominations, we would suggest that if you have a reasonable beef this is the meeting to air it—not on the street corner to some joker who doesn't know what you're talking about. Council wouldn't be human if it did not come in for some criticism during the year. Some of the criticisim is fair. Often it is not. Like the one or two complaints we have heard in the past week about Council's decision to share the cost of the recent trip to Toronto by a 32-man delegation. Of course, everyone is entitled to an opinion, but this kind of noise is pretty small thinking. What the delegation accomplished was not for any one person, it was for all of Winchester. Seems it's pretty hard to convince some people of this particular fact. Anyway, we'll back Council all the way in this matter. A few dollars spent here is simply an investment in the future welfare of this town.

* * * *

The Santa Claus parade this year promises to be the best yet. Already several business places and organizations have indicated they will enter a float. It's not too late for you to follow suit. In this case, the more floats the better the parade will be.

* * * *

"IT ISN'T THE TOWN, IT'S YOU"

If you want to live in the kind of a town
That's the kind of a town you like,
You needn't slip your clothes in a grip
And start on a long, long hike.
You'll find elsewhere what you left behind,
For there's nothing that's really new.
It's a knock at yourself when you knock your town;
It isn't your town—it's you.

Real towns are not made by men afraid
Lest somebody else gets ahead.
When everyone works and nobody shirks
You can raise a town from the dead.
And if while you make your stake
Your neighbour can make one, too,
Your town will be what you want to see,
It isn't your town—it's you.

Professional Cards

CASS & CASS
LAW OFFICE
Winchester, Phone 11.
Chesterville, Dial 735
Bank of Nova Scotia Block.

G. WILLIAM GORRELL
Barrister, Solicitor, Notary Public
Office Phone..KIngsdale 3-2577
Residence.....KIngsdale 3-3195
MORRISBURG - Ontario

WINCHESTER L.O.L. 862
Meets regularly in the Orange Hall, Winchester, at 8 p.m. on the second Monday of each month. Visiting Brethren always welcome.
Benson George, W. M.
Doug. Johnston, Rec.-Sec'y.

S. EARL FREELAND, C.L.U.
District Representative for the Manufacturers' Life Insurance Company
Special Services offered in connection with Group Pension Plans, Group Insurance, Estate Analysis, etc.
Phone 292 - Winchester, Ont.

LOUIS WEINER
All kinds of Poultry wanted at all seasons. Wool wanted. I buy all kinds of Hides.
Phone 170 - - Winchester

For Cemetery Memorials See
W. J. L. BOYD & SONS
Representing
R. M. Best Granite Co., Kingston, Architects and Craftsmen of Civic and private Memorials. Church Memorial of Bronze, Marble and Brass.
PHONE 144 - WINCHESTER

LYALL M. CROWDER
Representative For
Mutual Life of Canada
Automobile - Fire - Wind, Etc.
Write, or Telephone 606 r 41, South Mountain, Ont.

FRANK J. JORDAN
Barrister - Solicitor - Notary
Chesterville Hotel—Saturday Mornings.
Afternoon Appointments.
Phone PA 8-3110, Ottawa, Ont.
Write: 63 Sparks St.

HOWARD E. BICCUM
and
HAROLD D. POAPST
District Representatives for North American Life Insurance Co.
A complete Insurance Service for all lines of Fire and Casualty Insurance, including Hospitalization. Also Real Estate Brokers. Telephone 285, Winchester.

HENDERSON LODGE, 383 A. F. & A. M., WINCHESTER
Meets in the Masonic Hall, Royal Bank Block, on second Friday of each month, at 8.00 p.m.
Visiting Brethren Welcome.
WALTER BEZANSON, W. Master.
DR. W. A. SHERWOOD, Secretary.

LADIES' AUXILIARY, Canadian Legion, B.E.S.L.
Branch 108, Winchester
Meets Third Thursday of each month at 8.00 p.m. in the Legion Hall, Winchester. All eligible women welcome.
MRS. HELEN COONS, President.
MRS. JOYCE LEVERE, Secretary.

CANADIAN LEGION
B. E. S. L.
Branch 108, Winchester
Meets the First Monday of each month in Legion Hall, Winchester.
All War Veterans Welcome.
RON. ALEXANDER, President.
KEN. SUMMERS, Secretary.

CO-OP AUTO INSURANCE
For information contact County agents, Byron Martin, Hallville; Phone 602r34, South Mountain; Edwin McIntosh, Williamsburg, Phone KI 3-2294 Morrisburg; W. J. Masterson, Chesterville, Phone 674, Chesterville; Lorne Mellan, Brinston, Phone 25r3, South Mountain.

ATTENTION CAR BUYERS
Our Low Cost Financing and Insurance Plan will help you make a better deal. BEFORE you buy talk to us.
Biccum & Poapst
Insurance and Real Estate
Phone 285 - Winchester

GRAHAM L. CASSELMAN
Crown Life Insurance
Group Insurance - Pension Plans
Phone 346W5 - Winchester

ARTHUR A. CRAWLEY & CO.
OTTAWA - MONTREAL - BROCKVILLE - TORONTO
SUDBURY - NORTH BAY - SAULT STE. MARIE
Ottawa Address—387 Albert Street Telephone 3-7715.

MacLEOD, COMRIE & CO.
CERTIFIED PUBLIC ACCOUNTANTS
MUNICIPAL AUDITORS
OTTAWA
Donald MacLeod, C.P.A.
Licensed Trustee for Bankruptcy.
316 O'Connor St., OTTAWA
Tel. CE 2-4123
CORNWALL
Bryson Comrie, C.P.A.
338 Second St. W., CORNWALL
Tel. 3400



—Press Staff Photo.

Halloween Greeting To Chief Raistrick

Chief G. B. Raistrick was greeted with an onslaught of items belonging to several other townspeople on Halloween night. As the above picture would indicate, the town tricksters were having a ball in depositing their wares on the Chief's lawn. In addition to the conspicuous out-house other items included a good 14-foot boat, lawn chairs, tables and a dozen and one other items which were easily moved. It was all in fun, though, as the Chief's yard was cleaned up the next day by the responsible parties. No serious damage was reported in Winchester as a result of Halloween pranks.

Rufus Casselman Succumbs After Long Illness

In failing health for several months, Rufus Casselman, a highly respected citizen of the Winchester Springs district, died at the Winchester Memoral Hospital last Tuesday.

Mr. Casselman was in his 78th year, a son of the late Mr. and Mrs. Wm. Casselman. In 1904 he married Mary Jane Servage who predeceased him ten years ago.

Surviving are three sons, Irwin and Basil, of Winchester Springs, and Bert, of Elma; three daughters, Mrs. John Morrow (Jean), of Winchester; Mrs. Lloyd Merkley (Leila), Nation Valley, and Mrs. Floyd Whitteker (Olive), of Williamsburg; two brothers, Aden and Nathan, of Winchester Springs; two sisters, Mrs. Ivan Barkley of Chesterville, and Mrs. Mahlon Whitteker, of Brinston.

Funeral service was held from the home of his son, Bert, to the United Church at Winchester Springs where a very impressive service was conducted by Rev. N. Bowering.

Interment was made at Maple Ridge Cemetery. The pall-bearers were Messrs. Fred Henderson, Keith Munro, Blake McMillan, Harold Pemberton, Brock Barkley and Hugh McMillan.

Many beautiful floral tributes testified to the high esteem in which the late Mr. Casselman was held.

W. H. S. NEWS

(By Winston Johnston)

The annual W. H. S. Band Party was held this year on November 7th. A total of thirty-six band members, chaperoned by Max Boyd, Mr. E. Bowman and Mr. and Mrs. Willard, left the school immediately after clases by school bus for Ottawa.

This party is held each year as a reward for the extra efforts that each band member must put forward during the year. The costs of the trip were covered by funds which the band has earned during the year by playing for various organizations.

On arriving at the Capitol Theatre they were joined by several former band members now attending College in Ottawa.

Following the movie, the members enjoyed a delicious dinner at Murray's Restaurant at the Lord Elgin Hotel. The former band members who joined them in Ottawa: Norma Bailey, Mona Biccum, Carolyn Alford and Tom MacLean, accompanied them home for the week-end.

On the football scene, the Senior team recently played their last game here with Iroquois. The score was a tie, 19-19. The Junior team played their first game of the season last week, defeating Chesterville 25-0. The Junior team is coached by Mr. R. Harshaw.

Are you ready to rent your spare room? A Classified advertisement in The Press will bring you a tenant.

Matilda Appoints Election Officers

Officers for the forthcoming municipal elections were appointed by by-law at the November meeting of Matilda Township Council. Reeve Mahlon Zeron presided at the meeting, with all members of Council present.

Accounts authorized for payment were: Roads and Bridges, $2501.63; Relief, $52.26; Drains, $4037.32; Miscellaneous accounts, $551.53; Schools, Public and Separate, $28,460.26; Salaries, $2586.08; High Schools, $27,200.52.

Next regular meeting will be held in Brinston Memorial Hall on December 3rd.

Sale Of Dairy Products Up 10 Percent As Result Of Promotion Advertising

There has been a 10 per cent. per capita increase in consumption of dairy products since the Dairy Farmers of Canada started their promotional advertising. Charles Milton, secretary, manager of the Ontario Concentrated Milk Producers, made this statement to members of the Winchester Local at the annual meeting held recently in the Town Hall.

Mr. Milton said the "June Is Dairy Month" campaign is the biggest promotion scheme of the year. "Advertising is aimed at urban residents, and may be one of the reasons why producers may not be aware of the extensiveness of the program," Mr. Milton said.

Willis Robinson, president of the Winchester Association, presided at the meeting which was attended by more than 80 shippers. Freeman Miller gave the fieldman's report and said that all trucks are now covered and decking boards have been installed. He said he had conducted 12 check tests and 18 herd tests. At all times the Ault plant had co-operated in every way.

William Tilden, of Harriston, Ontario, president of the provincial organization, was the guest speaker. He discussed the high stock of milk powder on hand, due to a record year's milk production. He said consumers are willing to spend more money on luxuries but resent any increase in food prices. The provincial board is planning on approaching the government in conjunction with the manufacturers to see what can be done to lessen the depressing situation of high stocks of powder, the speaker said. Mr. Tilden told the group "the Ontario Concentrated Milk Producers is regarded as the best organized commodity group in the province."

John Gaw, Kemptville, provincial director, spoke briefly. Other speakers were: George Lowry, Almonte, past president of the provincial association; Wilton Honey, Waterford, second vice president, and Raymond Earl, Ault Creamery fieldman.

Officers

Willis Robinson was re-elected president, as was Alex MacGregor to the secretary-treasurer's post. Past president is Orvil Guy; vice president, Keith Holmes; directors: John Hughes, Ray Guy, Douglas Johnston, Willis Riddell and Delbert Link. The auditor is Douglas Johnston.

Door prizes were won by the following: Bob Bellinger, A. K. MacDonald, Byron Steele, John Spruit, Lorne Renwick, Ray Guy, Woodrow Holmes, Hubert Riddell, Edgar Amyot, Klaas Leyenaar, Donald Edgerton, Howard Summers, John Hughes and Lorne Crowder.

Contracts Let For Grading Highway 401

Contracts for grading of Highway 401 between Prescott and the Quebec border will be let by the end of November, it has been disclosed by Gordon Weatherall, Ontario Highways Department chief engineer for this district. This follows a statement previously made by the Hon. F. M. Cass, Minister of Highways.

Mr. Weatherall said it is hoped construction of the four-lane, trans-provincial highway in this area will be completed by 1960.

He said first stage construction will be for the south side of the controlled access expressway, which will link Windsor with Quebec province. During the forthcoming winter it is expected between 150 and 200 men will be employed on grading work. The engineer said grading contracts for various sections of the highway will be let as follows:

Cardinal to Iroquois, 5.07 miles, Oct. 29; Prescott to Cardinal 5 miles, Nov. 12; Cornwall to Summerstown, 7.3 miles, Oct. 29; Summerstown to Lancaster, 6.9 miles, Nov. 19.

WHY IS WINTER THE BEST TIME—

—for repairs, maintenance, renovation and general clean-up work around your home or place of business?

In the winter men and materials are more readily available, and small jobs get better attention and *can* be more economical during the cold weather lull. This applies particularly to building and renovation jobs.

HOME IMPROVEMENTS CAN BE FINANCED—

—by Home Improvement Loans under the National Housing Act, available through your bank . . . up to $4,000 and up to 10 years to repay.

FARMERS—

—inquire about Farm Improvement Loans backed by the government and available through your bank . . . up to $5,000 and up to 10 years to repay.

Plan to help yourself and at the same time help your community to increase employment this winter.

CALL YOUR NATIONAL EMPLOYMENT OFFICE FOR ADVICE AND ASSISTANCE

Canada Winter Work Committee — *issued by authority of the Minister of Labour, Canada.*

8034

FAMILY STYLE ENTERTAINMENT

Winchester

SUMMER POLICY: OPEN 7:00 P.M., CONTINUOUS FROM 7:30

COME AS LATE AS 10 P.M. FOR MAIN FEATURE!

Thursday **NOVEMBER 13**

Horror of Dracula

(Adult Entertainment)
(In Cinemascope and Color)
Starring PETER CUSHING and MICHAEL GOUGH.

THING THAT COULDN'T DIE

Starring WILLIAM REYNOLDS and ANDRA MARTIN

Friday and Saturday **NOVEMBER 14-15**

BUCHANAN RIDES ALONE

(In Color)
Starring RANDOLPH SCOTT and CRAIG STEVENS.

Monday, Tuesday, Wednesday **NOVEMBER 17-18-19**

GOD'S LITTLE ACRE

(Adult Entertainment)
Starring ROBERT RYAN and ALDO RAY

SHOP NOW FOR Personal Christmas Cards

SEE THE NATIONAL LINE

Sold By

The Winchester Press

Theatre News!

PICADILLY

Thurs., Fri., Sat., **NOVEMBER 13-14-15**

"THE KING AND FOUR QUEENS"

A Western picture, in Cinemascope and De Luxe Color Starring Eleanor Parker, Jo Van Fleet and Clark Gable.

REVOLT AT FORT LARAMIE

Outdoor drama. in De Luxe Color. Starring Frances Helm, John Dehner and Gregg Palmer.

Mon., Tues., Wed., **NOVEMBER 17-18-19**

"HAUNTED STRANGLER"

A horror drama. Starring Elizabeth Allan and Boris Karloff. ADULT ENTERTAINMENT.

"FIEND WITHOUT A FACE"

A horror drama. Starring Kim Parker and Marshall Thomson. ADULT ENTERTAINMENT

Thurs., Fri., Sat., **NOVEMBER 20-21-22**

"BANDIDO"

A drama, in Cinemascope and Technicolor. Starring Ursula Thiess, Robert Mitchum and Gilbert Roland.

"THE SHARKFIGHTERS"

A drama, in Cinemascope and Technicolor. Starring Karen Steele, Victor Mature and James Olson.

VICE & CRAIG OFFER YOU GIFT SUGGESTIONS

HEALTH QUEEN SCALES - $7.95
AIRFOAM PILLOWS - - $6.50
WESTINGHOUSE Warming Pad $9.95
Solaray Electric Blanket $39.95
Dual Control — Double Bed Size
Children's Chrome Rockers $9.50
Men's Gladstone Bags - $21.95
Washable Chenille Mats - $3.95
Size 27 x 48 Inches.
CERAMIC ASH TRAYS - $5.95

HASSOCKS - $6.95 and $9.95
Pearl-Wick Hampers - $12.95
TV LAMPS - - $3-49
SANI-BOY - - $9.95
TABLE LAMPS - - $8.95
Arborite-Top Tables - $49.00
Sturdy - Modern - Generous Sized.
2-Step Tables and One Coffee Table.
3-Piece Group.
MIRRORS - - $15.95
Chrome Kitchen Stools - $6.95

Get In On Our Lucky '7' Purchase Award

With every $5.00 you spend at our Store, you will receive a Ticket on a draw for a $5.00 Credit Note each week and the Grand Draw on Christmas Eve.

VICE & CRAIG, Phone 13, Winchester

out of the jet age

RONSON

BRINGS YOU

Varaflame

THE WORLD'S FIRST *JET-POWER* LIGHTER

Here it is . . . a completely NEW concept in lighter fueling, style and economy! Rocket-power RONSON VARAFLAME fuels in seconds, lights for months—on a single fueling. See it . . . try it today!

Varaflame is available in a variety of handsome finishes from $14.95

Model Shown Satin, Engine Turned with Gold V . . . $16.50

Varaflame's exclusive fuel injection system—fuels in seconds . . .

Adjustable flame! Flame height varies to suit cigarette, pipe or cigar smokers!

A. W. DAVIDSON

WINCHESTER *ONTARIO*

Especially For Women

Will Be "At Home"

Mr. and Mrs. J. Ford Steinburg, of Morewood, will observe their Golden Wedding Anniversary on Tuesday, November 18, 1958. They will be "At Home" to their friends on that date from 2 to 4 p.m. and from 7 to 9 p.m.

"RALLY"

(Continued from Page 1)

roll call was answered by a member of each group telling about the highlights of their work during the past year.

Mrs. John Milne, of Mountain, introduced the guest speaker, Miss Jean Stewart, a former missionary in China. After returning from China in 1951, Miss Stewart has been doing missionary work in Hamilton among the Japanese people for four years, and during the past year has been serving in Gypsumville, Man. At present she is on furlough and plans on going to Trinidad next year. She told of her work in Gypsumville where she was required to take full leadership as missionary. She stressed the need for more workers. "The church needs you and God needs you, and I hope one of you here will give yourself to full time church work."

The speaker was thanked by Mrs. K. McAllister of Inkerman.

Mrs. Trevor Thompson, Hallville, introduced the Study Book, Friendship Diary. Mrs. A. VanAllen read a letter from Miss Ann Davidson, Social Welfare worker in Korea, thanking the Dundas-Grenville C.G.I.T. Groups for their gift of $81.00 for powdered milk for Korean children. which had been sent during the past year. Mrs. Franklin Milne extended an invitation for the rally to be held in Hallville in 1959.

Games were enjoyed, conducted by Mrs. Allan Hanna of Jasper. The rally was brought to a close by forming two large friendship circles for the closing devotions conducted by Linda Barkley and Barbara Fetterly of Iroquois. which was followed by singing the Tallis's Canon.

HULA HOOP CONTEST WINNERS

Winners of a Hula Hoop contest held at Williamsburg recently were: First, $10.00 prize, Myrleen Hutt, daughter of Mr. and Mrs. Herman Hutt, Winchester; second, $5.00, Cheryl Gannon, daughter of Mr. and Mrs. Ewen Gannon, Winchester, and third, $5.00 Charlotte Johnston, daughter of Mr. and Mrs. Cecil Johnston, Winchester.

Have Second Honeymoon

Mr. and Mrs. Wilfred Lamoureux, of Cloverdale, have returned home from their second honeymoon trip. They visited Mr. and Mrs. Aurele Bray of Massena, and Mr. and Mrs. Charlie Fobare and family of Waddington. Mrs. Bray is a sister of Mrs. Lamoureux and Mrs. Fobare is Mr. Lamoureux's sister. They also visited Watertown, Syracuse, Rochester and Buffalo, returning home by Hamilton, Toronto and Peterborough.

Hospital Auxiliary Hears Report Of Toronto Convention

At the regular monthly meeting of the Winchester District Memorial Hospital Auxiliary last Thursday forty-two members were present. After the reading and approval of the minutes the usual business followed. The treasurer's report by Miss Nora Elliott revealed that $143.40 was realized for the month of October from the following units: Mountain Ridge and Mulloys, Winchester and Harmony, and from Greely-Manotick W. I.

The hospital report was given by the superintendent, Mrs. Mulloy, and showed activity in all departments. Donations of food were received from Knox Presbyterian Church, Mountain. United Church, Morrisburg; Morewood, Summers-Cass Bridge and Chesterville units, also Vernon and Greely-Manotick W. I.'s.

Mrs. Allan Kerr reported on the Regional Conference held at the Hotel Dieu Hospital, Cornwall, at which 65 delegates registered. After the business session the ladies of the Hospital Auxiliary entertained the visitors to a bus tour of the Seaway. A very enjoyable day culminated with afternoon tea served by the ladies of the Cornwall General Auxiliary in the nurses' residence.

A report of the Ontario Hospital Auxiliaries Convention held in the Royal York Hotel, Toronto, was given by Mrs. M. A. Black, who was a delegate. The theme of the Convention was "Preparing for To-morrow." Mrs. A. H. Lyon, of Windsor, Public Relations Director, reminded the delegates that Auxiliary work will still be as necessary to the hospital when the new Ontario Plan for Hospital Care goes into effect, as it is now. Auxiliary membership in Ontario now stands at 56,530, and the total amount raised for 1957-58 was $718,873.00. Miss Barbara Whitley, famous for her monologue on radio, and who is president of the Women's Auxiliary of the Montreal General Hospital, amused her listeners when she was guest speaker at the closing luncheon.

Many interesting ways of raising funds were brought back to the local meeting. After adjournment, two very colourful and interesting films were shown by Allan Alford, the hospital administrator.

500 Gideon Bibles Given To Dundas Pupils

Presentation of 500 Gideon New Testaments for Public Schools in Dundas County begins tomorrow. It is the hope that all fifth grade students will receive their new testaments at this time and that all others, from fifth grade on, who have not received them will do so within the next two years.

It would take at least 1200 new Testaments to cover all the grades of 5, 6, 7 and 8. However, all grades as mentioned will receive theirs to-morrow and all other schools within two years.

There will be a Gideon Service in St. Paul's Presbyterian Church on Sunday evening at 7.30 p.m. when the Gideons will explain their work. The general public is cordially invited to attend. There will be a free-will offering which will be used to purchase New Testaments for Public Schools.

Hospital Births

Following is a list of babies born at the Winchester District Memorial Hospital during the past week:

On Wednesday, Nov. 5, 1958, to Mr. and Mrs. Raymond Menard, Iroquois, R. R. 2, a son.

* * * *

On Thursday, Nov. 6th, 1958, to Mr. and Mrs. Wm. Van Koppen, Winchester, R. R. 3, a son.

* * * *

On Friday, Nov. 7th, 1958, to Mr. and Mrs. Robert Lapalme, of St. Onge, a son.

* * * *

On Saturday, Nov. 8, 1958, to Mr. and Mrs. George Wicks, Winchester, a son.

* * * *

On Sunday, Nov. 9th, 1958, to Mr. and Mrs. John Monahan, of Edwards, a daughter.

* * * *

On Sunday, Nov. 9th, 1958, to Mr. and Mrs. Stanley Marriner, Winchester, a son.

* * * *

On Tuesday, Nov. 11, 1958, to Mr. and Mrs. Claus Thietke, of Manotick, R. R. 2, a daughter.

* * * *

On Tuesday, Nov. 11, 1958, to Mr. and Mrs. Henry Hoogeveen, Chesterville, R. R. 2, a daughter.



—Press Photo by Daykin.

Well Known Merrickville Couple Observe 60th Anniversary

A well known Merrickville couple, Mr. and Mrs. John H. Cross, were honoured on the week-end by friends and relatives on the occasion of their 60th Wedding Anniversary.

Mr. and Mrs. Cross were married in the Methodist parsonage at Smiths Falls by the late Rev. S. G. Bland on November 9th, 1898. Mr. Cross is a son of the late John Cross and Susan Hamblin and was born one mile from where he now resides. He is the last living member of the family and he will be 92 years old on December 2nd.

Mrs. Cross is the second daughter of the late Philo Bissell and Eliza Wilton and was born in Montague Township. She will be 81 on November 26 and is the only living member of her family.

Both Mr. and Mrs. Cross have taken an active party in the community and the work of the church. Mr. Cross is a staunch Conservative.

Their family is composed of two daughters and two sons, Mrs. F. Erle Helmer (Jennie), and Mrs. Sherman Ball (Jean), of Winchester; Harry Cross, of Smiths Falls, and Lawrence Cross of Easton's Corners.

Mr. Cross was first married in 1891 to Phoebe Ann Bissell, sister of his present wife. There were three daughters to this marriage: Mrs. Frank Martin (Bertha), Merrickville; Mrs. James Watt (Myrtle), Smiths Falls, and Mrs. Carl Fetterly (Annie), Winchester.

During the day they were the recipients of many congratulatory messages, gifts and callers. Included in the messages of congratulations were: a message from Her Majesty Queen Elizabeth II; Scroll from the Province of Ontario signed by the Honourable George H. Dunbar, Provincial Secretary; letter from Prime Minister Diefenbaker; letter from Hon. Fred M. Cass, Ontario Minister of Highways; and a telegram from the Prime Minister of Canada.

SOCIAL AND PERSONAL

Mr. and Mrs. Harry Appleby, of Gouverneur, N. Y., spent Sunday with Mrs. Thos. Coulthart and Ina.

Mr. and Mrs. Wilfred McKercher and Mrs. W. F. Workman spent the week-end at Braeside, the guests of Mr. and Mrs. Robt. Bethune and family. While there, they also visited Mr. and Mrs. Dan McKercher, of Arnprior.

OBITUARY

MARGARET JANE HELMER

Mrs. Margaret Jane Helmer, of 332 Burland Ave., Ottawa, formerly of Winchester, widow of Leslie N. Helmer, died last Thursday in hospital after a short illness.

Mrs. Helmer was born and educated at Berwick. She was a daughter of the late Alexander McKillop and Christina McDermid McKillop.

She was married in Berwick in 1898 and went to Ottawa in 1909. Mr. Helmer died in 1925.

Mrs. Helmer was a member of Stewarton United Church and the W. M. S. of the church. She was a member of Lorraine Chapter 44, Order of the Eastern Star.

Survivors include: a step-son, F. Erle Helmer, of Winchester; two daughters, Mrs. Edward (Christina) McGuire and Mrs. F. L. Dubervill (Gladys), both of Ottawa; a sister, Mrs. W. S. Hutt, of Ottawa.

The funeral was conducted at the Hulse and Playfair chapel at 1 p.m. on Monday by Rev. H. W. Reid. Interment was made at Maple Ridge Cemetery.

SANDRE LEE DURANT

Sandre Lee Durant died suddenly at a Smiths Falls hospital last Tuesday morning. She was in her sixth year.

Youngest daughter of Mr. and Mrs. James Durant of Cloverdale, she leaves to mourn, besides her parents, two sisters, Betty Jean and Phyllis, and two brothers, Wesley and Donald, all at home; also her grandparents, Mr. and Mrs. Garfield McIntosh, Winchester Springs, and a great grandmother, Mrs. Calvin Strader, Winchester.

Her body rested at the Vice & Craig Funeral Home. Services were held at Winchester United Church on Thursday, and interment was made at Maple Ridge Cemetery. The pall-bearers were Edison and Erwin Skuce, Allan and Gary Cinnamon.

Gospel Services

To Be Held In The

Presbyterian Church, Winchester

Starting On

TUESDAY, NOVEMBER 18th, AT 8 P.M.

—FEATURING—

Rev. VOLDS

OF THE METROPOLITAN TABERNACLE OTTAWA



SPECIAL MUSIC EACH EVENING

Male Quartette — 3 Sons — Ladies' Trio

Featuring One of the Following

Sponsored By The Mountain-Winchester CBMC

JO-ANNE SHOPPE

We Are Getting Ready For Christmas! How About You?

Everything is so colourful this year—even your Lingerie. It used to be that we could count on grandmas and middle-aged and elderly women to pick up pale pinks, blues and whites, but that has changed. Grandma now wants real colours: Orange Ice, Mint Green, Sapphire Blue, Red and Black.

Slips $3.98-$8.95

Nylon Tricot, different deniers, beautiful styles, tailored and fancy. Sizes 32-44. And of course the real colours of Orange Ice, Mint Green, etc.

Nylon Panties

Same colours as the Slips, with band knee.

BRIEFS .....$1.25 to $2.95
RAYON PANTIES.....75c to $1.25

Figured and plain. Sizes Small, Medium, Large and Oversize.

Half Slips $2.98 to $3.98

Gorgeous, all trimmed with lace, ribbons, perfect for gifts. You should see them in the new shades, Powder Puff, and Mint. Sizes Small, Medium and Large.

Baby Doll Pyjamas and Shortie Nighties

We just cannot tell you how pretty they are. You will have to see for yourself.

Jo-Anne Shoppe

PHONE 10 - WINCHESTER

OPENING SOON

Myers' TV Service

SALES and SERVICE

Williamsburg, Ont.

Loucks' Shop, West of The Bank of Montreal.

JOHN MYERS, Proprietor.

VICE & CRAIG

LUCKY PURCHASE AWARD

This Week's Winner Is

MRS. MARY DUVAL

Winchester, Ont.

Flowers . . .

—WEDDINGS —SOCIAL
—ANNIVERSARIES —FUNERALS
—HOSPITAL —FORMALS

And For All Other Occasions.

—WE DELIVER—

Muriel's Flowers

"Lest We Forget"

Caleb Street Phone 220 Winchester, Ont.

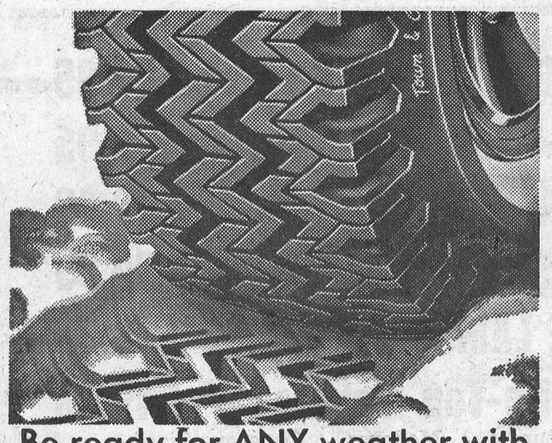

Be ready for ANY weather with

Firestone Town & Country



EASY BUDGET TERMS—PAY AS YOU RIDE

LEVERE'S SERVICE STATION

WINCHESTER PHONE 315 ONTARIO

FREE $100.00 CASH FREE

AT

FAWCETT'S 10th ANNIVERSARY

With each $5.00 Purchase you receive a ticket on the $100.00 Cash Draw.

Voucher Is Good On . . .

Payment of Accounts and Repairs, as well as Regular Sales and Small Appliances.

ALL GIFTS BEAUTIFULLY WRAPPED AT NO EXTRA CHARGE.

ROY FAWCETT

JEWELLER and WATCHMAKER

Winchester Phone 229 Ontario

You find Oldsmobile's lithe new Linear Look at its sparkling best in the dramatic new Holiday SportSedans. Fleet, clean roofline combines with spectacular, wrap-around rear window to make this design a rousing success, especially from the passenger's point of view. Try this beautiful new Oldsmobile today. You'll find a SportSedan in every series, priced for every purse.

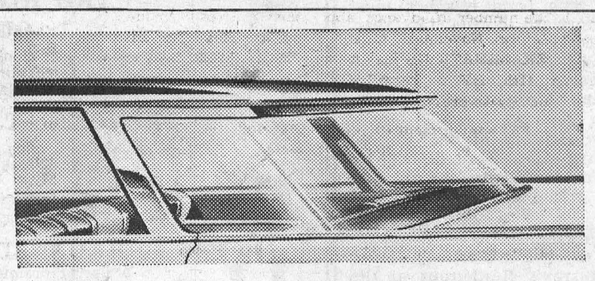

OLDSMOBILE BROADENS YOUR OUTLOOK!



That's Two Ways True!

The driver's seat of a '59 Oldsmobile is the year's brightest vantage point. You get a full 36% more glass area all around you, for the clearest, safest seeing you've ever enjoyed.

You see a great deal more of the world around you from your '59 Oldsmobile . . . and you view it at its very best while you're enjoying all the rich rewards of Oldsmobile ownership. Beguiling new luxury and eager new engine performance make Oldsmobile for '59 the most delightful ever to own and drive. You'll find that just one journey behind the wheel of the new Oldsmobile will give you a fresh and enthusiastic outlook on life. Make that journey today—your Oldsmobile quality dealer is waiting for your call.

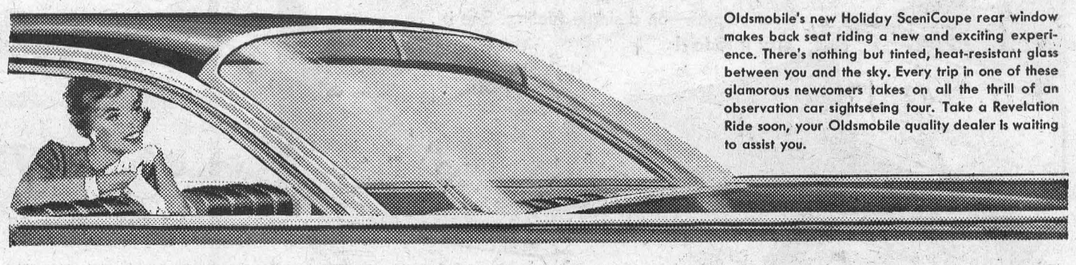

Oldsmobile's new Holiday SceniCoupe rear window makes back seat riding a new and exciting experience. There's nothing but tinted, heat-resistant glass between you and the sky. Every trip in one of these glamorous newcomers takes on all the thrill of an observation car sightseeing tour. Take a Revelation Ride soon, your Oldsmobile quality dealer is waiting to assist you.

OLDSMOBILE FOR '59

O-1359-D

AT YOUR LOCAL AUTHORIZED OLDSMOBILE QUALITY DEALER'S

MELVIN MOTORS LIMITED - WINCHESTER, ONT.



Prize Holstein Sells For $1,300.00

High prices is the tag on Bridge View Dale, 3-year-old cow, bred and owned by Stewart W. Fisher of Vernon. The pure bred Holstein brought Mr. Fisher $1300.00 at the recent All Canadian Holstein Sale held at Oakville. Bruce Naylor, of Maple, Ontario, is the new owner of Bridge View Dale—*Photo by Jim Rose.*

Nation Valley

Miss Mabel Rae spent the week-end in Ottawa.

Mrs. Kenneth Merkley and Mr. and Mrs. Harold Merkley are visiting Mr. and Mrs. Ronald Merkley of Renfrew.

Mrs. Vincent Steele and daughter, Mary, were calling on relatives in this vicinity recently.

Mr. Thos. J. Johnstone and Mr. and Mrs. Ralph Johnstone and little daughter, Lynn, were calling on relatives in the Valley on Sunday afternoon.

Mrs. Cecil Rae, of Inkerman, and Mr. and Mrs. B. Yeager, of Plattsburg, N. Y., were calling on relatives in this vicinity.

Mr. Conrad Walters, of Toronto, was calling in the Valley Wednesday afternoon.

Messrs. Donald Rae and Marius Korevaar were motoring along the Seaway Sunday afternoon.

Mr. and Mrs. Jas. R. Johnston of Winchester visited relatives in the Valley.

Mrs. Wm. Clark, little Barbara Barkley and Mrs. Rae Clark of the Springs were calling on relatives here.

Sympathy of this vicinity goes out to Mrs. Lloyd Merkley in the death of her father, the late Rufus Casselman.

Messrs. Bruce and Murray Rae were calling in the Valley on Sunday afternoon.

Mrs. Geo. Crawford, Mrs. Jones, Mrs. Herman Hummell and Mrs. Sheppard, of Chesterville, were calling at the Jamieson home.

Elma

Mr. and Mrs. Ralph Swerdfeger, of Froatburn, spent a few days with Mr. and Mrs. Melvin Dillabough and Claude before moving to their new home near Peterborough.

Mr. and Mrs. Fred Beckstead returned home on Monday after spending some time at Foxboro.

Sympathy of the community is extended to the family of the late Rufus Casselman, whose funeral was held from the home of his son, Bertram, to Winchester Springs United Church on Friday.

Mrs. Grace Froats spent the week-end with Mr. and Mrs. Glendon Froats and Kim, of Ottawa.

A number of ladies from here attended the W. M. S. Sectional Rally at Colquhoun on Wednesday.

Mrs. H. Smith, Gordon, Ralph and Edith, visited Mr. and Mrs. Edward Smith and family on Sunday.

Friends are extending congratulaltions to Miss Helen McPherson who recently passed the R. N. examinations at Brockville General Hospital.

Mrs. Harry Carruthers and George were week-end guests of relatives in Quebec.

Mr. and Mrs. Ralph McPherson, of Ottawa, visited Mr. and Mrs. Graham McPherson and Lois on Sunday.

Vernon

Congratulations to Mr. and Mrs. Russell Sheldrick of St. Catharines (formerly of Vernon) on the birth of a son on November 1st. His mother, Mrs. Irvine Sheldrick, and brother, David, left Saturday to spend a few days with them.

Miss Phyllis Baird, R. N., Medical Supervisor of the Grenfell Mission Hospital, St. Anthony, Newfoundland, spent a few days last week with her aunt, Mrs. R. A. Campbell.

The C.G.I.T. and Explorers met on Tuesday evening in the auditorium of the Presbyterian Church for their meeting, with a good attendance. Mrs. Ian Crerar and Miss Ina Campbell as leaders were both present. The girls had collected $33.25 for UNICEF.

Mr. and Mrs. Ian Crerar and children left Sunday to attend the Royal Winter Fair in Toronto where they exhibited their honey. They plan to motor to St. Catharines and spend a few days there with Mrs. Crerar's parents.

Mr. and Mrs. Bill Porteous and children, Patsy and Jeffrey, spent Sunday in Kingston with Mr. and Mrs. McIlveen and Mrs. W. J. Porteous.

Baptist Senior Circle

The regular meeting of the Vernon Baptist Senior Circle was held at the home of Mrs. Harrison MacDiarmid at Osgoode last Thursday with twelve ladies present.

It being so near November 11, the president opened the meeting with a poem on Remembrance Day, and roll call was answered by verses containing the word Peace.

Scripture lesson was read by Margaret Ferguson, followed by prayer. The minutes were read, and after several items of business arising out of the minutes were discussed, the topic was given by Miss Jessie Campbell. The subject was "Medical Missions in India," and made the members think of Canada's hospitals, so well equipped are they becoming in India with their iron lungs, cobalt bombs and so many things necessary for the caring of all manner of diseases in such a vast country. The sad part of it always is to be so hampered by lack of funds to carry on this work among the ever-increasing population.

Several of the ladies had been present at the Ormond Thank Offering where Mrs. Crompton spoke on her work in and around the city. Mrs. Keeler summarized this meeting in her usual capable manner and closed the meeting with prayer.

The hostess served lunch during the social hour which followed.

Metcalfe

The regular monthly meeting of the Holy Trinity Church Guild was held at the home of Mrs. A. Hammell on Thursday last with a good attendance.

Miss Ida McLaurin spent last week with Mr. and Mrs. Harry Cooper, North Osgoode.

We are sorry to report that Mr. Hilliard Thompson is a patient in the Winchester Hospital. We wish him a speedy recovery.

Mrs. Mabel Cowan, of Osgoode, spent part of last week with Mr. and Mrs. Robin Campbell.

Mrs. D. L. Elder and Carole, of Seaforth, attended the O. H. S. Commencement on Friday evening and spent the week-end with Mr. and Mrs. Vernon Heighton of Alta Vista, and Mr. and Mrs. W. D. Dow.

Mr. and Mrs. Wilburn Reaney of Ottawa visited Mrs. James Woods on Sunday.

Mrs. Isabel Morris spent last week with Mr. and Mrs. Russell Conlin in Ottawa.

Misses Bernice Dow and Leida Graham, of Ottawa, were Sunday visitors of Mr. and Mrs. Lloyd Graham.

Mr. and Mrs. Larry Esper, of Ottawa, spent Sunday afternoon with Mrs. H. Thompson and family.

Marvelville

Mrs. K. Hetanen, of Smiths Falls, spent the week-end at the home of her brother, L. M. Brunton.

Mrs. T. Lamont and children spent Saturday at the home of her grandmother, Mrs. A. Wood.

Mr. and Mrs. Arthur Brunton and family, of Grimsby, spent Sunday at the home of his sister, Mrs. Wm. Hume.

Mrs. Elwin Hill spent the week-end in U. S. A.

Community Club Annual

The annual meeting and community supper took place in the school on Saturday night. A large crowd attended and everyone enjoyed a turkey supper and a social time together.

The minutes of the last annual meeting were read, and the report of this year's work given, which proved to be a very successful year.

Officers for 1959 are as follows: Past president, Elwin Hill; president, Wilmott Stanley; vice president, Earl Hill; sec'y.-treasurer, Arnold Park; recreation committee, Mrs. Wm. McVey, Mrs. Les. Robinson, Mrs. Olin Stearns, Mrs. W. Stanley, L. M. Brunton and Ray Robinson; Sports committee, Ronald Sharp, Douglas Brunton, Harold Hume, Barry McVey, Wm. McVey, George Hay, Wm. Hume; auditors, Olin Stearns and Leonard Fisher.

W. M. S. Thank Offering

The W. M. S. Thank Offering service was held Sunday evening in the church. Mrs. Wm. Hume and Mrs. Chas. Fader took part in the worship service. Mrs. H. Scott, of Russell, gave an interesting Thanksgiving message. Misses Eleanor Stearns and Joyce Robinson sang "A Beautiful Garden of Prayer." They were accompanieid by Miss Phyllis Brunton.

A film on Mexico was shown, after which the ladies in charge served refreshments.

Hulbert

Guests of Mr. and Mrs. Keith Flegg and family on Friday evening were Mr. and Mrs. Merle Graham and family and Mr. and Mrs. Walter Froom and family.

Mrs. Arthur Graham is staying with her sister, Mrs. Adam Keyes, as Mr. Keyes is in the Civic Hospital, Ottawa.

Mr. and Mrs. Everett Froats and family visited Mr. and Mrs. Raymond Adams and family on Sunday.

We welcome Mr. and Mrs. W. Aldridge to the community. They have bought the Basil Fawcett farm.

Mr. Lorne Mellan and mother called on Mr. Wm. Beggs and Mr. and Mrs. Russell Beggs on Sunday.

English For New Canadians

REGISTRATION AT

IROQUOIS HIGH SCHOOL

COURSE STARTS JANUARY 6, 1959

For information, call Iroquois OLympic 2-4344, or write A. J. BRAY, Principal, Iroquois High School. 6

Special Announcement

Owing to the number of advance appointments already made in Chesterville for November 13 and 20, we are pleased to advise that EYE EXAMINATIONS may be had EACH THURSDAY until December 11th, BY APPOINTMENT in advance, instead of only Bi-monthly as previously.

For appointment Phone Chesterville 355.
P. J. GILROY'S, Jeweller.

H. W. ALGATE
OPTOMETRIST
391 Richmond Rd., Ottawa. Phone PA 2-6450.

Dominion Garage, Vernon

ARCHIE SAYANT, Prop.

SPECIALIZING IN BODY AND FENDER REPAIRS AND SPRAY PAINTING

—Also—

COMPLETE LUBRICATION SERVICE

Symbol BP of Service

ALBERT GALE AGENCIES LTD.

REALTORS AND INSURANCE

Office Phone	Office	Residence Phone
298	Winchester	298
783	Smiths Falls	2438
1290	Arnprior	1343
PA 2-1414	Ottawa	PA 2-6610
RE 2-2337	Pembroke	RE 2-2337
HE 2-4404	Renfrew	HE 2-3267
DI 2-7693	Brockville	DI 2-7693
1589	Perth	1589
640r4	Kemptville	640r4
19	Carleton Place	1079-M
591	Almonte	254, 176

10 Offices • 20 Salesmen
Members of:
Ottawa Real Estate Board.

ANIMAL & POULTRY HEALTH NEWS

AUREOMYCIN MASTITIS OINTMENT

75c Tube.

Buy 5 Tubes, Get 1 Tube Free.

LA ROSE PHARMACY
—Phone 34—
For Mail Service
WINCHESTER, ONT.

WESTINGHOUSE and ADMIRAL TV

SALES and SERVICE

(For All Models)

Now Is The Time To Buy That New TV Set or To Trade In The Old One.

—High Trade-in Prices.
—Variety of Models.
—Terms to suit your Budget.

SEE US BEFORE BUYING

W. J. PORTEOUS & SONS
VERNON ONTARIO

Jay Sheldrick

SUPERTEST PRODUCTS

Highway 31, one-quarter mile North of Osgoode Boundary.

OIL - GREASING - GAS - TIRES and REPAIRS
BODY and FENDER WORK - SPRAY PAINTING
ELECTRIC WELDING - GENERAL REPAIRS

ROAD SERVICE - - Phone RE 3-1479

USE THE WANT ADS TO BUY TO SELL TO RENT TO TRADE

CLASSIFIED ADVERTISING RATES

For Sale, Wanted, Lost and Found Advts., not over 25 words, 50 cents for first insertion and 40 cents for each subsequent insertion. Cards of Thanks, 75c minimum. In Memoriams, 50c, and 25c extra for each four lines of verse. Advts. for this column are inserted on a Cash Basis only. They will not be accepted over the phone or by mail unless the party has an open account with us, or unless the cash accompanies the order.

FOR SALE

FOR SALE—100 Barred Rock Pullets, 6 months old, laying. Apply to Tom MacLean, Phone 196W1, Winchester. 26-27p

FOR SALE—Lloyd Baby Carriage, just like new. Reasonable. Apply to Frank Morgan, Winchester. 26p

FOR SALE—150 Hyline Yearling Hens. Price 75c each. Apply to Orvil Guy, Winchester. Telephone 368J1. 26p

FOR SALE—1 Grey Baby Carriage, in good condition. Phone 369, Winchester. 26-27p

FOR SALE—4-Piece Walnut Bedroom Suite. Price $75.00. Apply to A. C. Ross, Winchester. 26c

FOR SALE—1 Massey Harris Tractor, 102-T Junior, on rubber; 1 set of Bissell Double Discs; 1 McCormick-Deering Tractor Plow, two-furrow; 1 Magnetic De Laval Milking Machine, with motor and pipeline to milk 26 cows; 2 single units. Will take cattle in exchange. Apply to J. Kenneth Thorpe, South Mountain. Phone 614r3. 26-28p

FOR SALE—Serviceable Bulls—4—from very good cows testing 4.3% and over. Also Young Bulls. Serviceable Yorkshire Boars; 1 Bred Sow, due Nov. 18th; also Registered Suffolk Ewes and 1 good Ram Lam. Herd accredited and listed. Apply to Earl Quinn, Metcalfe. Phone 7r11. 26-27c

FOR SALE—2 Ferguson 35 Tractors and Plows; 1 McCormick-Deering 10x20 Tractor; 1 Cockshutt 60 Tractor, extra good; 1 M. H. 6-ft. Combine, motor driven; 1 McCormick 6-ft. Combine; 2 International three-Furrow Trailer Plows; 1 Cockshutt 3-furrow Disc Plow; 1 Cockshutt 2-furrow Plow; 2 Cockshutt 4-wheel rubber-tired Spreaders; 1 McCormick 80-bushel ground driven Spreader, on rubber; 1949 Pontiac Car, in good shape; 1 Norton Motorcycle, like new. Apply to George Chambers, Oliver Dealer, Chesterville, or Jas. Johnston, Salesman, Winchester. 26-27p

FOR SALE—1948 Chevrolet ½-ton Pick-up, with plywood closed-in box, back-up light, signal lights, heater, good tires and battery. Apply to Ron. Workman, Winchester. 24tfc

FOR SALE

FOR SALE—1 Singer Drop-Head Sewing Machine, in good condition. Apply to Mrs. Les. Dixon, Phone 245, Winchester. 25-26p

FOR SALE—Maple Meadow Farms Yorkshire and Tamworth Bred Sows; Suffolk, Hampshire and Cheviot Rams. Apply to Cecil Acres, Osgoode, R. R. 4. 25&27p

FOR SALE—Wood: Elm and Soft Maple at $5.50; Hard Maple at $6.50. Apply to Ross Beckstead, Williamsburg. 19tfc.

FOR SALE—One Full Lot, at Maple Ridge Cemetery, on the north side. Apply to Harry Holmes, Winchester Springs. Phone 427J3. 24-26p

LOST

LOST—Black and Tan Hound, with white chest and tail tip. Call North Gower, 630r12. 26-27p

LOST—Large Red Bone Hound, red and white markings. Call North Gower 630r12. 26-27p

CARD OF THANKS

CARD OF THANKS—We wish to express our thanks to our neighbours and friends of Williamsburg for the lovely gift presented to us before our departure.—Lorne and Lou Bell. 26p

CARD OF THANKS—I would like to express my sincere thanks to those who remembered the baby and me when we were in the Winchester Memorial Hospital. Special thanks also to Dr. Barton and the wonderful nursing staff.—Donna Simms. 26p

CARD OF THANKS—I wish to extend grateful thanks to all who sent me gifts, letters and cards while I was a patient in the Winchester Hospital. Also many thanks for kindnesses received since my return home.—John Barkley, South Mountain. 26p

CARD OF THANKS—We wish to take this opportunity through the press to thank all our kind friends, neighbours and relatives for their lovely gifts, cards and telegrams on the occasion of our Golden Wedding Anniversary, which made it a day to be remembered.—Mr. and Mrs. Geo. Warren, Kenmore. 26p

CARD OF THANKS—We wish to express our sincere thanks to the many friends and neighbours who gave their kindness, sympathy and beautiful floral offerings during the illness and death of our beloved wife and mother. Also our deepest thanks to Dr. Robertson.—Elburn McIntosh and family. 26p

CARD OF THANKS—We wish to express our heartfelt thanks and appreciation to all our friends and neighbours for their many acts of kindness, messages of sympathy and beautiful floral offerings during our recent and sad bereavement.—Mr. and Mrs. James Durant and family. 27p

CARD OF THANKS—I wish to take this opportunity to express my thanks to my friends, neighbours and relatives who remembered me with cards, letters, calls, treats and flowers while I was a patient in Winchester Memorial Hospital. Special thanks to Drs. Barton and Byers and the nursing staff.—Mrs. Wm. Cleland. 26p

CARD OF THANKS—I would like to thank all my friends and relatives who were so kind to me while I was confined at home with pneumonia. Your flowers, treats, visits and cards were much appreciated. Special thanks to the pupils of the Public School and my teacher. —Joy Woods. 26p

NEED PRINTING?

—FORMS
—LABELS
—BOOKLETS
—ENVELOPES
—PAMPHLETS
—INVITATIONS
—STATEMENTS
—SALES BOOKS
—VOTERS' LISTS
—LETTER HEADS
—CHURCH REPORTS
—EGG GRADE CARDS

Phone 21
THE WINCHESTER PRESS

FOR SALE

RECORD SALE
20% Off All Records
at FLORA'S
26-27c

FOR SALE—1000 Bales of Straw; 1000 Bales of Hay; 1 Oak Extension Table; 1 Steel Cot, with springs; 1 Grey Convertible Baby Carriage, in perfect shape. Will exchange for cattle. Apply to Herman Hutt, Phone 183J1, Winchester. 26-27p

FOR SALE—Renfrew Ivory Enamel Cook Stove, fitted with oil; also wood and coal grates, complete. Good condition. Apply to Mrs. Don. Redmond, Winchester. Phone 104. 24-25p

FOR SALE—1 New Fairbanks-Morse Washer, with pump; 1 New 10-inch Quaker Oil Burner; 1 Second Hand Cook Stove; one 22-ft. Endless Belt, 8 inches wide, used, but like new These articles are priced for quick sale. Apply to A. T. Allison & Sons, Inkerman. 25-27c

WANTED

WANTED—A few Dry Cows kept for winter. Apply to E. K. Barnard, Oxford Mills. Phone Kemptville 634r2. 26p

WANTED—Rural Watkins Dealer, immediately, for Winchester Township and part of Finch. Apply by letter to F. B. Helferty, 345 Mary St., Oshawa. 25-26p

TO RENT

FOR RENT—8-Room Brick House, nicely decorated, with modern kitchen, and garden space, half mile East of Winchester. Apply at the house. I have also a Collie Dog for sale. Phone 189W2. Mrs. Luella Holmes, Winchester. 25-26p

NOTICES

PERSONAL

WHY FEEL OLD? Feel Years Younger. Ostrex Tonic Tablets revitalize thousands past 40. Only 60c. At all druggists. 25c

NOTICE TO CREDITORS

In the Estate of Charlotte Shaver, known as Lottie Shaver, late of the Township of Mountain in the County of Dundas, widow, deceased.

All Creditors and others having any claims or demands against the Estate of the above named deceased, who died on the 2nd June, 1958, are required to send or deliver the same on or before the 13th December, 1958, to Mrs. Lola G. Richardson, South Mountain, Ontario, Administratrix of the said deceased, after which date the Administratrix will proceed to distribute the assets of the Estate among the parties entitled thereto, having regard only to the claims of which she shall then have notice.

Dated this 6th day of November, 1958.

GERALD D. LOUCKS,
Solicitor for the Administratrix.
26-28c

TENDERS

TENDERS FOR SNOWPLOWING

Sealed Tenders will be received by the undersigned up to 6.00 p.m., November 29th, 1958, for the rental of a 5-Ton Truck to snowplow roads in the Township of Winchester during the winter of 1958-59.

Truck to be stationed at the new Township Garage on Highway 43.

Township to furnish the snowplow.

The lowest or any tender not necessarily accepted.

Work to be done under the supervision of the Township Road Superintendent.

J. STEEN, Clerk,
Township of Winchester.
26-27c Morewood, Ontario.

Nominations

TOWNSHIP OF WINCHESTER NOMINATIONS

Pursuant to the statutes in that behalf, a meeting of the Municipal Electors of the Township of Winchester will be held in the new Township Hall, Maple Ridge. on Friday, November 21st, 1958, between the hours of 1 and 2 o'clock in the afternoon for the purpose of nominating candidates for the offices of Reeve, Deputy Reeve, three Councillors, and two School Area Trustees for a two-year term of office.

If there are more candidates nominated than required, a Poll will be opened on Monday, December 1st, 1958, at the usual polling places and will remain open from 10.00 o'clock in the forenoon until 6.00 o'clock in the evening.

JAKE STEEN, Returning Officer.

Dated at Morewood this 8th day of November, 1958. 26c

TOWNSHIP OF MOUNTAIN NOMINATIONS

Pursuant to the statutes in that behalf, a meeting of the Municipal Electors of the Township of Mountain will be held in the I.O.O.F. Hall, at South Mountain, on Friday, November 21st, 1958, between the hours of 1 and 2 o'clock in the afternoon for the purpose of nominating candidates for the offices of Reeve, Deputy Reeve, three Councillors, and two School Area Trustees for a two-year term of office.

If there are more candidates nominated than required, a Poll will be opened on Monday, December 1st, 1958, at the usual polling places and will remain open from 9.00 o'clock in the forenoon until 7.00 o'clock in the evening.

DON. BALDWIN, Clerk,
26-27c Township of Mountain.

Nomination Meeting

TOWNSHIP OF MATILDA

For the purpose of nominating candidates for the offices of Reeve, Deputy Reeve, three Councillors and five Public School Area Trustees, between the hours of

12 noon and 1 p.m.

FRIDAY, NOVEMBER 21

BRINSTON COMMUNITY HALL

Everyone Welcome!

Ladies and New Canadians especially invited.

NOTICES

COURT OF REVISION
TOWNSHIP OF MOUNTAIN

Notice is hereby given that the first sitting of the Court of Revision on the 1958 Assessment Roll of the Township of Mountain will be held in the I.O.O.F. Hall, Mountain, on Monday, December 1, 1958, at 10 o'clock in the forenoon.

All persons having business with said Court will govern themselves accordingly.

Dated at Hallville this 10th day of November, 1958.

D. H. BALDWIN, Clerk.
26-27c Township of Mountain.

DEADSTOCK removed from your farm promptly for sanitary disposal. $2.00 service charge for each call. Telephone Collect, Winchester 114, Cornwall WE 2-6821. ST. LAWRENCE RENDERING COMPANY LIMITED.

ELECTRICAL APPLIANCES

Full line of Beatty and RCA Victor Electrical Appliances including Electric Stoves, Refrigerators and Freezers, Washing Machines, Dryers, Oil Space Heaters, Television.

ROSS H. BECKSTEAD
Phone KI 3-2103 - Williamsburg
28tfc.

CAN WE HELP?

Is Drinking a Problem in your Life? Do you wish to stop but find it too difficult to do so? Why not contact Alcoholic Anonymous, Box 78, Berwick, Ont., or Phone Finch 833. 29-1yrp.

PERSONAL — Hygienic Supplies (Rubber Goods) mailed postpaid in plain, sealed envelopes with price list. Six samples, 25c, 24 samples $1.00. Mail Order Dept., M-57, Nov-Rubber Co., Box 91, Hamilton, Ontario.

NEW AND USED FARM MACHINERY FOR SALE

1 New Farmall 230 Tractor.
1 New B-250 Diesel.
1 New I-330 Tractor.
1 New I-350 Tractor.
1 Used M. H. 101 Tractor.
1 Used W-4 Tractor.
1 Used McCormick No. 42 Combine.
New and Used Tractor Plows.
3 Used McCormick Corn Binders.
1 Used M. H. Corn Binder.
1 Used McCormick Ensilage Cutter.
1 Used Papec Ensilage Cutter.

ROSS H. BECKSTEAD & SON
Williamsburg, Ontario.

For Quick Action, try a Press Classified Advt.

Poultry Wanted

All kinds of Poultry Wanted at all Seasons. Also Hides and Wool. Highest Prices Paid, and you are assured of a Square Deal.

MORRIS ROSS
PHONE 19 - - WINCHESTER

Albert Gale Agencies Ltd.

Service Station, and Auto Repair Shop. Good gas gallonage. All modern equipment. Only $5,000 will handle. Excellent terms on balance.

Motel on No. 2 Highway, 13 units and 5 family units. All modern furnishings. Doing extra good turnover. Solid stone construction. Close to Cornwall, in centre of tourist area. Priced to sell, with excellent terms, or will take house in exchange.

Pool-Room and Lunch-Bar, doing good turnover. 3-room living quarters for owner. Running water. Priced to sell, with $2,000 to handle.

50-Acre Farm, all under cultivation. Electricity throughout. Good frame home and outbuildings. Some machinery and feed included. $2,000 will handle.

200-Acre Farm, all under cultivation except 25 acres of bush. Brick house with new furnace and 2 barns, all metal roofing. Electricity throughout. May be purchased with or without stock and equipment.

Grocery, Meats and Locker Plant. Good house attached. All modern quipment. Ideal spot for chain-store type operation. Priced to sell with $10,000 to handle.

Licensed Hotel. Selling over 10,000 gallons annually. Ladies and gents' beverage rooms and large dining room. Building and furnishings are all in lovely condition. Full price $52,000, with excellent terms.

If interested in any of these properties or the many others we have, contact us at once. We are in a position to offer you the best in Real Estate Service.

Albert Gale Agencies Ltd.

AUSTIN CARKNER, Salesman.
Phone 298 Anytime.
Winchester - - Ontario

News From Mountain and District

Pleasant Valley

Mr. and Mrs. Sammy Cowan, of Prescott, and Mr. and Mrs. Preston Gilmer, of, Heckston spent the week-end as guests of Mrs. Mary Gilmer and Mr. and Mrs. Hilliard Gilmer.

Mrs. Dwight Gilmer attended the teachers' banquet last Wednesday evening.

Messrs. L. Foster and Robert A. Gilmer of Brockville were Sunday dinner guests of Mr. and Mrs. David F. Gilmer, Ross and Basil.

The teacher, Mrs. Mayhew, and her pupils held a very enjoyable Halloween party in the school. The ladies of the community were invited and also a number of younger children. Games were enjoyed and a delicious lunch served.

Messrs. Ross and Glen Hunter and Miss Ruby Hunter enjoyed a motor trip to Montreal on Friday.

Mrs. Jack Carmichael and Bruce, of Halifax, N. S., and Mrs. Ben Carson, of New York, spent a few days the guests of Mr. and Mrs. Sam R. Hamilton and Mr. Wm. Hamilton.

Mr. and Mrs. Andrew Grey, of Ventnor, spent Sunday with Mr. and Mrs. Sam R. Hamilton.

Mr. and Mrs. Earl Gilmer and Mr. and Mrs. Percy Gilmer, of Brinston, spent Friday at Kingston.

Our deepest sympathy goes out to Mrs. Jack Rupert (nee Jennie Francis), of Prescott, in the sudden passing of her husband and little daughter in a car-train crash.

Mr. and Mrs. Sam R. Hamilton and Mr. and Mrs. Howard Robinson of South Mountain, spent Thursday at Kemptville.

Mrs. Jas. Cowan is spending a few days with her daughter, Mrs. Allan Rupert, and Mr. Rupert and family, of Prescott.

Mr. McAllister was calling on some of his congreation one day this week.

Mrs. John Beuley and little daughter, Susan, of Iroquois, visited her parents, Mr. and Mrs. Isaac McShane, this week.

Mr. and Mrs. David Gilmer spent Wednesday with her mother, Mrs. Hannah Jeffery, and Ross, South Mountain.

Mr. and Mrs. Cecil Froats attended the funeral on Thursday at Winchester for the late Sandra Lee Durant.

Mr. M. Peters, of Spencerville, will be speaking in this church on Sunday evening. His sermon will be on Temperance.

Mountain

The Bazaar at the local church on Friday evening was well attended.

Mr. and Mrs. John Clark had supper recently with Dr. and Mrs. Thos. Maxwell.

Mr. and Mrs. Bert Campbell spent Thursday at Perth.

Mr. and Mrs. John Gray, of Kemptville, were recent supper guests of Mr. and Mrs. Ralph Shaw.

Several of the ladies from this community attended the W. M. S. sectional meeting at Mountain United Church. Miss Jean Stewart was guest speaker.

Mr. and Mrs. Keith Hyland and family, of Burritt's Rapids, and Mr. and Mrs. Ray Andrews of Brockville, had supper on Sunday evening with Mr. and Mrs. Melvin Christie.

Mr. and Mrs. John Blaine and Kathy spent the week-end at the home of her parents, Mr. and Mrs. W. T. Coleman.

Mrs. Wm. Baugh called on Mr. and Mrs. W. T. Coleman on Saturday.

Mrs. T. P. Maxwell, of Ottawa, called on Dr. and Mrs. Maxwell last week.

Mr. and Mrs. Charles Simser, Gary and Sylvia, spent the week-end at the home of his mother, Mrs. Leslie Simser.

Sunday evening guests of Mrs. Leslie Simser were Mr. and Mrs. Gerald Erratt and Brian, of Riverside Heights, and Mr. James Durant and Donnie, of Winchester.

North Mountain

The C.G.I.T. girls from Mountain attended the C.G.I.T. Rally at Chesterville on Saturday.

Mr. and Mrs. Alvin Byrd of Crysler, Mr. Ray Irvin and Alice, of Winchester; Mr. Wm. Irvin and Dwaine, of Chesterville, called on Mr. and Mrs. A. Byrd on Sunday afternoon.

Mr. and Mrs. Geo. Imrie and Carole had supper Sunday evening with her father, Roy Baldwin, Inkerman.

Mrs. Arthur Moorehouse is on the sick list. We wish her a speedy recovery.

Mrs. A. Byrd, accompanied by her sister, Mrs. Wm. Ouderkirk, of Berwick, called on their cousin, Mrs. C. Johnstone, on Thursday. Mrs. Ouderkirk spent a few days with her sister and Mr. Byrd.

Visitors at the home of Mr. and Mrs. Wm. Allen on Sunday were Mr. and Mrs. Byron Martin and Mrs. Don. Clark.

The representative of the Temperance Federation for Eastern Ontario was special speaker at the morning service of the United Church. Rev. Mr. Smally also spoke to the children in the Sunday School.

Several from here attended the Bazaar of the Young Women's Group at the Hallville United Church Friday evening.

HULBERT W. M. S.

Hulbert W. M. S. meeting was held at the home of Mrs. Wesley Flegg last Wednesday with the president in charge. Scripture lesson was read by Mrs. Annie Graham, and the comment was given by Mrs. Nelson Scharf. Mrs. Edith Mellan gave a reading, and questions and answers supplied by Mr. Adey. Mrs. Percy Ellis gave a reading.

Following the business part of the meeting a Temperance reading was given by Mrs. Frank Beckstead, and Mrs. Mellan offered prayer. The meeting closed with prayer by Mr. Adey.

Lunch was served and a social hour enjoyed.

Can you think of a better, easier, more economical way of selling, renting, or job-filling than a Classified advertisement? Use a Press Classified Advt.

EDWARD J. HAMILTON DIES AT KINGSTON

A highly esteemed resident of Glen Stewart, Edward J. Hamilton, passed away at Kingston General Hospital recently in his 84th year. He had been in hospital only ten days.

Deceased was born at Pleasant Valley on January 4th, 1875, the eldest son of David Hamilton and his wife, the former Hannah Milligan. He was married to Martha Kirker on November 13, 1899, who predeceased him on December 26, 1923.

He is survived by three daughters, Mrs. Benjamin Carson (Pearl), of Long Island, N. Y.; Mrs. Owen Froggett (Greta), of Ottawa, and Mrs. Jack Carmichael (Hazel), of Halifax, N. S.; three sons, Dave, of Cumberland, B. C.; Robert, of Leduc, Alta., and George at home; ten grandsons and four granddaughters. One son, Roy, predeceased him -12 years ago. He is also survived by three sisters, Mrs. Robert Gilmer (Minnie), Merrickville; Mrs. Dave Blaire (Jane), of Winchester, and Mrs. John Rylands (Leafy), of Shanly; two brothers, Sam and Wm., of Pleasant Valley.

In religion the deceased was United, and he was a member of the I.O.O.F. Lodge at Brinston.

The funeral was held in the United Church, Brinston, with Rev. Mr. Adey conducting the service. Interment was made in Hainsville Cemetery. The pall-bearers were Messrs. Cledis Francis, Don Francis, Harold Boyd, Arnold Kirker, Dave Gilmer and Dwight Rylands, all nephews.

ANNIVERSARY SERVICES AT SOUTH MOUNTAIN UNITED CHURCH

This Sunday, November 16th, a former minister, Rev. Victor Buchanan, will conduct Anniversary Services at 11 a.m. and 8 p.m. in the South Mountain United Church.

The Bel Canto Men's Choir will provide special music at the evening service. There will be an Anniversary Dinner in the new Church Hall on Monday, November 17th.

Work Of Canadian Cancer Society Outlined At Chesterville Meeting

A meeting of the Canadian Cancer Society, Chesterville branch, was held recently with 16 members present from Crysler, Morewood, Berwick and Chesterville. Cecil Carr was in charge of the meeting, and reports were read by the secretary, the treasurer and the welfare committee.

Mrs. G. W. Gilbert, delegate to the convention of the Women's Service Committee of the Ontario Division of the Canadian Cancer Society, held recently in the Lord Simcoe Hotel, Toronto, reported the following facts to the meeting:

There are 52 units of the Canadian Cancer Society in Ontario; $1,500,000 has been raised in Ontario for research and treatment of cancer patients.

Funds amounting to $25,000 were raised from "In Memoriam" cards alone.

The sum of $300,000 has been set aside for bursaries and fellowships. To receive a fellowship, a man or woman must have an M.D. degree. A bursary may be granted to a nurse, a medical student or someone in research. Thirty-three fellowships were given in Ontario this year and 24 bursaries. The time spent in using these funds ranges from six weeks to year, or two or three years per individual.

Two hostels have been built, one in Toronto and one in Hamilton, where out-patients may stay for $4 a day and go to the hospital for treatment.

The Ontario Cancer Foundation will pay transportation for needy patients to the nearest clinic when the physician has confirmed the appointment. The physician may also recommend that an escort attend a very ill patient and the return fare of the escort will be paid by the unit.

Home care will be provided for a patient in extreme need, with no other help available, for one month or a nurse for two weeks.

The Princess Margaret Hospital was officially opened late in September by Premier Frost, built by the Ontario Government at a cost of between six and seven million dollars. Its use is exclusively for cancer care and research. It contains a radiation room fitted with a machine similar to the Cobalt Bomb but even more powerful. The operating rooms are used only for minor surgery in connection with diagnostic work. Research scientists from all over the world are working in this hospital. It has seven storeys and a basement and 87 beds, 60% used for patient care and 40% for research.

Mrs. F. Moriarty thanked Mrs. Gilbert for the fine report.



R. A. EMERSON

Who has been appointed Vice President of the Canadian Pacific Railway Company.

IT'S A FACT

If taxes aren't cut pretty soon, people may be forced to marry for love.

Winchester Motors

TUDEBAKER CARS · TRUCKS

SALES and SERVICE

St. Lawrence Street, Near the C. P. R.

Our Garage is equipped to service and repair all makes of cars and trucks, and you'll find our charges reasonable. Let us do your job.

● ● ●

If you are looking for a good Used Car, drop in and see us. We may have just what you want. Why not place your order with us for a New Studebaker?

● ● ●

Remember, we are agents for Case Tractors and Farm Machinery, the best on the market. Give us a chance next time you need a piece of Farm Equipment.

TRACTORS and FARM MACHINERY

DOUG. ANGUS, Proprietor

PHONE 122 - - Winchester, Ont

Art and Amy DAYKIN

PHOTOGRAPHY

WEDDINGS

FAMILY GROUPS

CHILDREN

Osgoode, Ontario

Telephone Metcalfe 61r4.

North Gower 610r13.

IT'S TOO BAD TO LIVE IN WINCHESTER!

and never know how good Summers' Home-Made Baking really is.

We invite you to drop in any day, and take home a treat for the whole family.

SUMMERS' BAKERY

Phone 140.

WINCHESTER, - ONT.

Plumbing and Heating Service

Complete Line of Bathroom and Kitchen Fixtures.

Findlay Furnaces and Conditioner Units.

Crane Oil Burners.

Beatty Pumps and Equipment.

Northern Electric Refrigerators and Appliances.

Pressure Systems.

Kitchen Ranges, Heaters, etc

J FADER & SON

Phone 60

WINCHESTER - ONT.

H. W. ALGATE

OPTOMETRIST

391 Richmond Road

Ottawa, Ont.

In Attendance at P. J. Gilroy's, Chesterville Thursday, November 13th For Appointment Call 355.

Laying Mash

We have Check-R-Mix in both Pellet and Mash forms. The quality of both is high and the prices moderate.

Hugh McMaster

Phone 431 WINCHESTER

PINKUS SALVAGE and AUTO WRECKERS

—INCLUDING—

- Used Auto Parts
- Good Car Heaters
- Used Tires and Tubes
- Car Accessories
- Other Hard-To-Get Items
- Used Angle Iron & Piping

—WE SELL—

B. F. GOODRICH Products

—AND—

GLASS Cut To Measure, See

Fred Pinkus

Williamsburg - Ontario

Hylo Egg-Grading Station

L. Kapeller, Proprietor

WINCHESTER, OSGOODE and CHESTERVILLE

HIGHEST MARKET PRICES

Paid Daily for our City Trade

2 Electric Grading Machines To Assure You Proper Grade.

If it is not convenient for you to bring your eggs to our Grading Stations at Winchester or Osgoode, you may leave them at any of the following stores where they will be picked up and your returns left twice weekly:

Allison's Store, Win. Springs

Thomas' Store ..... Elma

Lewis' Store ... Dalmeny

Church Services

SUNDAY, NOVEMBER 16, 1958.

Anglican Church

Rev Robert Strachan, Rector.

St. Matthias, Winchester — Holy Communion at 11.00 a.m. Sunday School at 10.00 a.m.

St. Peter's, South Mountain—Evening Prayer at 7.30 p.m. Sunday School at 10.00 a.m.

Baptist Church

Rev. C. A Roberts. Minister.

Ormond: Sunday School at 10.30 a.m.; Morning Worship at 11.30 a.m. Evening Worship Services on 2nd and 4th Sundays.

Winchester: Worship Service at 10 a.m. Sunday School at 11 a.m. Evening Worship Services on 1st and 3rd Sundays.

Presbyterian Church

Rev. Wm Sutherland, Minister.

Winchester—Service at 11 a.m.

Mountain—Service at 9.30 a.m.

United Church

Rev. Angus J. MacDonald, Pastor.

Worship Service at 10.30 a.m.

Sunday School at 11.30 a.m.

Wesleyan Methodist Church

Rev. W. D. Mack. Minister.

Sunday School at 9.45 a.m. Service of Worship at 10.45 a.m. and 7.30 p.m. Prayer and Fellowship Hour on Wednesday at 7.30 p.m. Youth meets on Friday at 7.45 p.m.

Hallville: Sunday School at 2.15 p.m. Afternoon Worship at 3.00 p.m.

Williamsburg Christian Reformed Church

(Church of the Back to God Hour Broadcast heard every Sunday at 8 a.m. over Station CFRA, Ottawa)

Morning Service—9.30, English.

Evening Service—7.30, Dutch.

UNION SERVICE

Union Service in the Presbyterian Church at 7.30 p.m.

Winchester Springs United Church

Rev. Nathan Bowering, Minister.

Worship Service at 2.30 p.m.

Sunday School at 1.30 p.m.

Winchester Springs Presbyterian Church

Rev. John Hardwick, Minister.

Divine Service at 2.30 p.m.

"Visitors are never strangers at Knox."

Inkerman United Church Pastoral Charge

Minister: K. McAllister, L.S.

Inkerman: Service at 9.45 a.m. Sunday School, 11.00 a.m.

Vancamp: Service at 11.00 a.m. Sunday School, 10.00 a.m.

Pleasant Valley: Service at 7.30 p.m. Sunday School, 1.30 p.m.

BETHANY CHAPEL WINCHESTER

Every Wednesday evening at 8.00 p.m. a Bible Study Period will be held.

Sunday Services—10.30 a.m., Sunday School for all ages; 11.30 a.m., Morning Worship; 8.00 p.m., Gospel Service.

A Friendly Welcome awaits you!

G. E. ELLIOTT

PLUMBING and HEATING SALES

SPECIALIZING IN OIL HEATING & SERVICE

ESTIMATES FREELY GIVEN

WINCHESTER, ONTARIO

ST. LAWRENCE STREET — SHOP PHONE No. 295

FINA

- WASHING
- LUBRICATION
- FIRESTONE TIRES

HAROLD LEVERE, Lessee Dealer

Levere's Service Station

WINCHESTER PHONE 315 ONTARIO

A *New Location* . . .

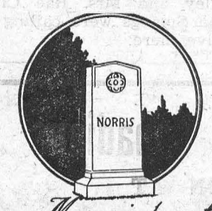

Memorials of Lasting Character

But The Same Dependable Service

On No. 2 Highway Opposite

THE NEW UNION CEMETERY

The Most Modern Shop In Eastern Ontario

CEMETERY LETTERING

The Best In Memorials

C. C. STUBBS & CO.

L. D. WELLS, Prop.

INGLESIDE, ONTARIO - - - Box 40

Dial KEystone 4-2255

J. L. DIXON, Winchester and District Representative.

The WORK SHOP

Keye's Block, Winchester

WORK CLOTHES FOR THE WORKING MAN

WHERE YOUR DOLLAR GOES FARTHER!

BROWN HYDRO WORK BOOTS.....$9.95

HEAVY DOESKIN WORK OR SPORT SHIRTS $2.98

ALL WOOL JACK SHIRTS $8.95

OLIVE GREEN WORK PANTS $4.95

PENMAN'S "95" UNDERWEAR .....$7.95 Suit

FLEECE LINED COMBINATIONS.....$3.95

BEST ASSORTMENT OF CAR COATS AND COLD WEATHER WEAR IN TOWN

MORLEY SHORTT MANAGER

We've ENLARGED

We have enlarged our building and now have modern Automobile Body Repair and Paint Rooms.

Our staff is qualified to give fast and satisfactory service.

Your inspection is invited.

Doughty Motors Limited

Your Ford and Edsel Headquarters

WINCHESTER PHONE 49 ONTARIO



CHECK-R-MIX LAYING PELLETS

Will help you get up to

ONE DOZEN EGGS FROM EVERY 4 lbs. OF LAYING RATION. *Also available in Mash Form*

H. E. Saunders & Sons

Inkerman - - Ontario.

TELEPHONE 13r21 SOUTH MOUNTAIN

"The Store with the Checkerboard Sign"

HYDRO POLES

We have a number of Used Hydro Poles, in all lengths and sizes.

NU-WAY MOTOR SALES & AUTO PARTS

Louis Weiner and Duncan Levere, Props.

PHONE 170 - - WINCHESTER, ONT.

Williamsburg News . . . .

Williamsburg

Mr. and Mrs. S. Robinson and nily, of City View, were Sun- y guests at the home of Mr. lbert Johnston.

Mr. William Strader spent a v days last week in Harris- rg, Pennsylvania.

Mr. and Mrs. Arden Trickey d Mr. and Mrs. Ralph Cassel- n are spending two weeks in rida.

Mrs. Flora Froats is a patient the Winchester District Mem- al Hospital. Her many friends sh her a speedy recovery.

Mr. and Mrs. Claude Cassel- n spent Tuesday at the home Rev. and Mrs. Kirchhofer of mbroke.

Recent visitors of Mr. and Mrs. en Casselman were Mr. and s. Arnold Montgomery, John d Judy, of Gananoque; Mr. d Mrs. Ross Beckstead, Mr. d Mrs. Donald Hess, of Wil- msburg, and Mrs. Eva McIn- h, Winchester Springs.

Twelve members present at a nbined meeting of Williams- rg Legion and Legion Auxi- ry. Plans were made for a cember 15 Christmas Dance Paul's Hall. Russ Hay and his chestra will supply the music. o turkey bingos will be held November and December and y will be held in the I.O.O.F. ll.

Thirty-seven Little White oboners and their mothers re present at a special meet- held in St. Peter's Lutheran urch on Sunday. Rev. Mr. ackwell presented the film, hat Boy Joe." Refreshments re served by Mrs. G. L. Bar- y and the committee in arge.

Mrs. R. R. Loucks is spending a few weeks in Ottawa, a guest at the home of her son, Robert, and Mrs. Loucks.

Born at the Grace Hospital, on Wednesday, November 5th, to Mr. and Mrs. R. C. Loucks, 174 Hudson Ave., Ottawa, a son, Robert Gordon, a brother for David Conrad and Lana Jill.

W. M. S. Meeting

The November meeting of the W. M. S. was held at the home of Mrs. Ward Casselman with 19 members present. In the absence of the president Mrs. McMillan took charge of the meeting.

The treasurer reported that close to $350.00 had been raised this year. A note of thanks is to be sent to Mrs. Gow for her the W. M. S. would again pay for World Friends for the Mission Band. After some discussion it was decided to help the Mission Band Thank Offering.

The December meeting will be held at the Manse with Mrs. Donald Barkley in charge of the worship service and carols.

Mrs. John McIntosh was in charge of the Study Book and gave a wealth of information on Alaska and its missionary efforts.

Lunch was served at the close of the meeting.

United Church W. A.

The W. A. of the United Church held their November meeting at the home of Mrs. Ward Casselman last Thursday evening with an attendance of 20. Roll call and business was taken care of. The secretary was asked to write one of the former members, now living in Kerwood, Ont., and express the thanks of the Association for her thoughtful and generous donation to the coming Bazaar, also a vote of thanks to Mrs. Guy Strader for her donation of some fine quilt blocks.

Plans were made for the annual Bazaar to be held on Friday evening, Nov. 14th, with a pot luck supper. Several ladies were appointed for the many booths. An appeal was made to the ladies of the congregation for their loyal support as in the past.

The president closed the meeting with a prayer.

St. Peter's U. L. C. W.

The November meeting of the U. L. C. W. was attended by 22 members. The topic was a continuation of the study of "Miriam, by the Red Sea," and was in charge of Mrs. Walter Loucks and Mrs. J. Storgaard, assisted by Mrs. A. Blackwell.

Roll call was answered with a verse of Scripture containing the word "Song." Four new reading books have been purchased. 19 sick calls and 3 church calls were reported.

The convener of the Christian Service Committee reported that two boxes of used clothing are packed and ready to be shipped, and two boxes have been sent to the "Rocky Boy Project." The report on the Biennial Convention held at Hanover was given by Mrs. A. Blackwell, Mrs. Hilda Johnston and Mrs. Jason Whitteker.

It was decided that a congregational pot luck supper be held on Tuesday, Nov. 18th, at 6.30 p.m. The time of the monthly meeting has been changed to 7.30.

The meeting closed with the Mizpah Benediction.

The Late Miss Dorothy Lane

Miss Dorothy Jean Lane died at her residence on Sunday, in her 21st year. She was a daughter of Mr. and Mrs. William Lane of Bouck's Hill.

She is survived by her mother and father; one step-brother, Charles, of Ottawa; one step-sister, Mrs. Evelyn Brooks, of Prescott;

The funeral was held Tuesday at her late residence with Rev. Mr. Blackwell of St. Peter's Lutheran Church in charge. Interment was made at Maple Ridge Cemetery. The pall-bearers were Messrs. Clifford Casselman, Aden Caselman, Frank McMillan, Roy Cassell, Fernley Johnston and Lloyd Hess.

Mrs. M. Strader Dies Following Lengthy Illness

Following a lengthy illness Mrs. Minnie Strader died at her Matilda Township home in her 73rd year.

Born at Winchester Springs on November 20, 1885, she was a daughter of the late Mr. and Mrs. Robert Kirkwood. Her husband, Willis Strader, predeceased her in June 1948.

She is survived by one daughter, Mrs. Luella Wensley, who cared for her during her illness; a nephew, Mac Strader, of Williamsburg, and five brothers. Frank Kirkwood, of Inkerman; Charles and Robert, of Toyes Hill; George, of Winchester Springs, and James, of Vancouver.

The funeral service was conducted by Rev. Mr. Blackwell at her late residence on Monday. He based his text on Revlations 7:9-10. The hymns used were "Lover Of My Soul" and "Abide With Me." The burial was made at Spruce Haven Cemetery, Brinston.

The pall-bearers were Messrs. Fred Coons, Gerald Adams, Bill Whitteker, Fred Cunningham, Ernie Merriken and P. C. Micklewright.

Winchester Springs

Rev. Mr. Bowering and Mrs. Bowering were supper guests on Sunday evening of Mr. and Mrs. Grant Coughler.

Mr. and Mrs. Earl Adams and family, of Kars, spent Sunday last with Mr. and Mrs. Arthur Adams.

Mr. and Mrs. Graham Casselman spent a day recently in Cornwall.

Mr. and Mrs. Getz, of Prescott, visited their daughter, Mrs. Marriner, Mr. Marriner and children during the week-end.

Mr. and Mrs. Arnold Casselman and Mrs. Orren Casselman had dinner Sunday with Mr. and Mrs. Eardley Coleman and family at Dundela.

Mr. and Mrs. Aden Casselman and Earlene spent Sunday afternoon with Mr .and Mrs. Russell Ault at Rowena.

Mrs. James Murray, of Iroquois, spent the week-end with Mr. and Mrs. Arnold Casselman and Mrs. O. Casselman.

Mrs. Arnold Casselman and Mrs. James Murray spent Saturday afternoon with Mrs. Alex Mellan and Laura, at Hulbert.

Mr. and Mrs. Arnold Casselman and Mrs. James Murray had dinner Saturday night with Mr. and Mrs. Sterling Coons and family at Winchester.

Mr. and Mrs. Merrill Coleman and family, of Dixon's Corners, spent Friday evening at the Casselman home.

Mesdames Arthur Adams, Irwin Holmes, Denzil Robinson, Arnold Casselman and Byron Steele attended Dundas-Grenville Sectional at Colquhoun last Wednesday.

Mrs. Lorne McIntosh, Mrs. Ben Marlin, of Kemptville, and Mrs. Fraser Bolton of Winchester called on Mr. and Mrs. Thos. Cunningham Tuesday evening.

Mr. and Mrs. Fay Merkley, of Prescott, and Mr. and Mrs. Geo. Myers called on Miss Edith Webb and Mr. J. W. Webb on Sunday afternoon.

Mr. and Mrs. Egerton Barkley and family, of Elma, called on Mr. and Mrs. Thos. Cunningham on Sunday.

Mr. and Mrs. Douglas Barclay Mr. Elgin Black, of Winchester, and Mr. and Mrs. Gordon Baldwin of Morrisburg, were recent callers on Mr. and Mrs. T. J. Keyes.

Mrs. Denzil Robinson spent Tuesday with her mother in Grantley.

Mr. and Mrs. Eric Steele, of Winchester, had supper Sunday with Mr. and Mrs. Cecil McIntosh.

Mr. and Mrs. Grant McIntosh, Mrs. L. Levere and children, of Winchester, were supper guests of Mr. and Mrs. Geo. McIntosh on Sunday.

TEXACO
Morrow Service Station
WINCHESTER SPRINGS, ONT.
DEALERS IN ALL TEXACO PRODUCTS
REPAIRS and SERVICE
KEN MORROW, Proprietor. Phone 346J4.

Eastern Sectional Rally Of W. M. S. Held At Colquhoun United Church

The Eastern Sectional Rally of e Woman's Missionary Society s held in the United Church Colquhoun last Wednesday. s. Eldon Fennell presided. The rship service was conducted Elma Auxiliary using the eme "Know Thy Neighbour," s. Robert Colquhoun welcom- the guests.

Mrs. Coulthart was appointed retary for another year, and s. K. A. Blancher was ap- inted press secretary. Guests the day were introduced in- ding Miss Jean Stewart as est seaker; Mrs. J. Milne as esbyterial president, and Mrs. VanAllen as Conference ard president.

A skit was put on by Win- ester Springs Auxiliary, dem- strating the idea of calling on e sick, shut-ins and new Cana- ans, leaving reading material th an invitation to attend fu- re meetings.

Mrs. W. S. L. Merrill gave her port of the Missionary Month- and World Friends magazines, d Miss Ellice Smith gave a view of the reading books for e year. The offering was re- ved by Williamsburg W. M. S. d dedicated by Mrs. Locke.

Mrs. J. Milne introduced the est speaker, Miss Jean Stew- , who had been a missionary China for 18 years before re- rning to Canada. Since that he she had been a port worker Montreal and Hamilton. Next ar she is to be sent to Trini- d. In the morning she spoke the work in Hamilton in the urch Of All Nations, show- how different groups were ught up into the activitiies of e church.

Mrs. H. VanAllen, Conference anch president, spoke on ristian concerns of the Mis- nary Society, comparing the wth of work as the building a house, entered by the porch prayer through which all cieties entered and dedicated ir lives to Christian service. The afternoon session was ened by a worship service in arge of Harmony Auxiliary on e theme "Know Thy Neigh- ur." Sixty-six answered roll call, and some business was discussed. Elma's invitation for next year's sectional was accepted. Mrs. Dalton Larmour gave a very interesting report of the School for Leaders, held in August at McAuley Camp.

Mrs. H. VanAllen gave a report from the Dominion Board. Miss Jean Stewart delivered an address on her work at Gypsumville, eighteen miles north of Winnipeg, where the United Church carries on work among the people of Ukranian background. Miss Ellice Smith followed with a book review, and after the offering reports were given by presbyterial secretaries. Mrs. Forward for Mission Circles, Mrs. McPherson for Community Friendship, and Mrs. Durant for the Explorer groups.

Mrs. Milne conducted the problem period during which important matters were discussed. The meeting was appropriatey closed by a few thoughts given by Presbyterial President Mrs. Milne.

DANCE
CHESTERVILLE COMMUNITY HALL
Friday, November 28th
—featuring—
CFRA HAPPY WANDERERS
Under auspices of Chesterville and District Agricultural Society
Starts at 9.00. Admission $1.00
HOSEA DROPPO, Secretary. BASIL DAWLEY, President.

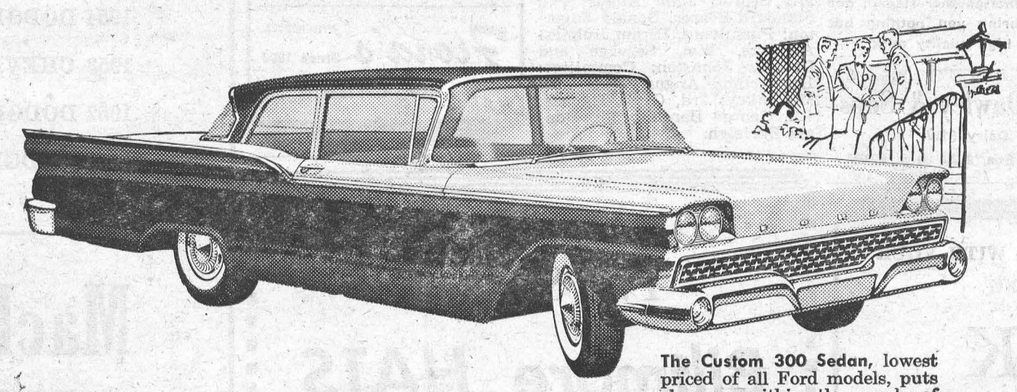
The Custom 300 Sedan, lowest priced of all Ford models, puts elegance within the reach of any budget.

In every way so beautifully right!

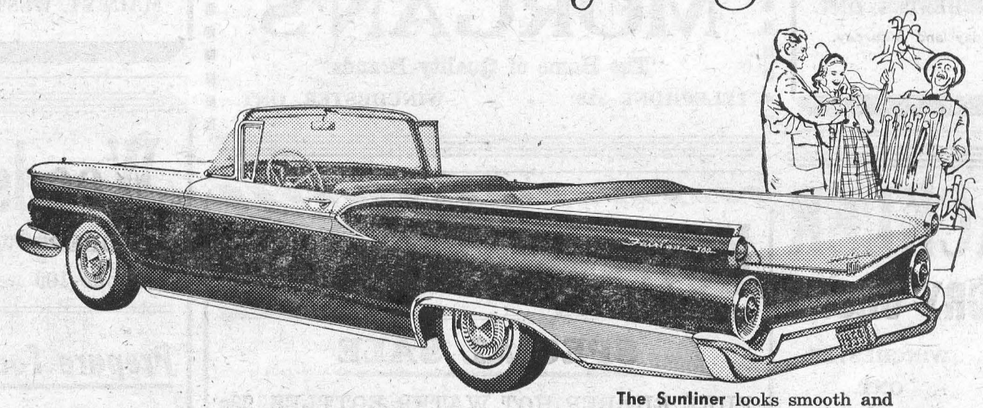
The Sunliner looks smooth and rides smooth, too, with Ford's automatic ride control.

If you've been looking at new cars, hunting for one that fits *your* needs (*and* your garage), then the man to see is your Ford Dealer!
He's got a car that's beautifully right in *every way!* Its styling is elegant without being extravagant. It's nimble in traffic, a dream on long drives. It's trim on the outside, spacious inside, with extra head and leg room all around.
Economy just starts with Ford's low price. A powerful Six gives up to 10% better mileage. The standard V-8 now thrives on regular gas. And Ford's standard oil filter stretches oil changes to as many as 4,000 miles.
See your Ford Dealer and take a *discovery drive* in the car that's beautifully right . . . for you!

59 Ford
See your FORD EDSEL MONARCH dealer
(Certain features illustrated or mentioned are "Standard" on some models, optional at extra cost on others.)
Phone 49 - DOUGHTY MOTORS - Winchester

LIVE BETTER ELECTRICALLY

SPECIAL LOW RAIL FARES TO ROYAL AGRICULTURAL WINTER FAIR
TORONTO, NOV. 14-22
FARE AND ONE-HALF FOR THE ROUND TRIP
Good Going — Thursday, November 13th to Saturday, November 22nd inclusive.
Return — Leave Toronto not later than midnight, Sun., November 23rd.
Full information from any agent.
Canadian Pacific

DON'T PUT IT OFF- PUT IT IN!
CTC CANADIAN TIRE CORP'N


Safest For Your Car
PERMA-FILL
100% Approved Ethylene Glycol — WITH COOLING SYSTEM CONDITIONER
There's not a safer anti-freeze in the whole wide world than PERMA-FILL. Made exclusively for Canadian Tire by the largest manufacturer of Ethylene Glycol, PERMA-FILL stands HEAT as well as COLD — gives complete all-weather security. PERMA-FILL gives more protection than you'll ever need — 100% Approved Ethylene-Glycol with special cooling system conditioners to prevent rust, corrosion, clogging and foaming. Harmless to gaskets and car finishes; actually lengthens radiator hose life and lubricates the water pump. Safe all the way down to 62° below zero. Use with any thermostat — never needs testing — stays at full strength. Fill up now with PERMA-FILL.
GALLON 2.79 QUART .74

All-Winter Protection
POLAR BRAND
Full Strength Regular Grade Ethylene Glycol—
PRICED FOR BIG SAVINGS
Full-strength Regular-Grade Ethylene Glycol — at a bargain price. Special inhibitors guard against rust and corrosion. Permanent anti-freeze protection keeps your car safe all winter long. Equal to many of the best known brands selling at much higher prices. Sold only in sealed containers.
GALLON 2.39 QUART .67



IGNITION SPRAY
Spray this tough plastic coating on your ignition system. Seal out rain and condensation; protect against stalling and hard starting.
6-oz. bomb ..... .89

Moto-Master Plastic Spray
CHROME PROTECTOR
Keeps Chrome "Like New"
Prevents road salts attacking chrome on grille, bumper, etc. A clear transparent finish. Extremely tough — seals out weather, corrosion and moisture.
16-oz. "Bomb Type" Dispenser 1.39

ANTI-FREEZE TESTER— Accurately tests all types of anti-freeze ..... .55
THERMOSTATS— Original equipment quality; most popular cars. From 1.10
RADIATOR HOSE— Heavy duty, cut to length or moulded. As low as ..... FT. .48
GAS-FLOW— Put into gas tank — Prevents gas-line freeze-ups ..... .19
RAD. FLUSH— Removes rust and scale safely from clogged rad ..... .39
RAD. SOLDER— Seals leaks permanently, prevents anti-freeze loss ..... .39
FAN BELTS— Saves up to 50%. Original equipment quality. Most ..... .95 to 1.75
WATER PUMP LUBRICANT— Stops squeaks. Add to anti-freeze ..... .49


Water Pump Exchange
As low as 4.90

Heavy Duty Heater Hose
⅝" diam. Per ft. ..... .17

Heater Motor
7.10

Extension Lamp Set
2.49 25-ft.

Steering Wheel Cover
.36

OPEN WEDNESDAY AND SATURDAY EVENINGS
Associate CTC Store CANADIAN TIRE CORP'N
Save Safely
CANADIAN TIRE ASSOCIATE STORE
W. P. Henopby Ltd.
PHONE KIngsdale 3-2443 WILLIAMSBURG



Lloyd LaPorte led the Fireside Group on Monday having 609-226. Frank Bailey had 608-212, Howard Porteous 604 including a big single of 291, Hugh Eadie 590-244, Bob Geggie 588-271, Freeman Miiller 569-222, Raymond Earl 511-219.

In the South Mountain Mixed League Marjorie Black rolled three nice games of 213, 266 and 239 for a triple of 718. June Marriner had 526-191. Bryson Patterson led the men with 614-246, Rae Berry had 585-224, Lloyd Graham 528-214.

Joyce Hay led the Community League on Tuesday having a triple of 691 including games of 214, 270 and 207. Lula Hanes had 652-266, Jessie Summers 628-221, Helen Ross 553-203. Doug. Wilson rolled games of 207, 228 and 198 to take the men's high cross with 633. Gordie Donald had the high single, a 242, and crossed 629.

In the Glamour Girls on Thursday Joyce Hay was out in front with 649-253. Lillian Acres had 630-279, Betty Vice 579-241, Phyllis Henderson 591-274, Norma Casselman 573-199, Gwen McIntosh 528-244, Dale Cross 217.

Good scores in the Country Gentlemen included: Bill Porteous 726-292, Lorne Byers 670-269, Steve Corry 666-274, Harry Flora 647-244, Gordie MacDonald 618-283, L. Quellette 606-228.

In the Crysler Mixed League on Friday Marie Manley had 477-276 and Shirley Ouderkirk 468-170. Arnold Empey had strings of 272, 176 and 182 to cross 630. Stuart Manley had 541-188.

Junior Hockey For This District

Hockey rumours for the incoming season in this district were turned into facts Tuesday night at an organizational meeting held in Winchester Legion Club Rooms. Greig Fowler, principal of Mountain District High School, was elected president of the new league, which will very likely be known as the Central Ottawa Valley Junior Hockey League. The Winchester Press Trophy is awarded annually to the winner of Junior hockey in this league. Keith Carkner of Winchester was returned as secretary-treasurer.

The meeting passed a motion that the team entry deadline be set for December 1. At the moment Winchester, Cardinal and Prescott have definitely decided to enter teams. Other possible entries are Alexandria, Merrickville and South Mountain. Morrisburg is also a possibility. Team entrance fee will be $10.

Two referees will officiate at each game with the visiting team to supply the referee-in-chief. In the case of two protests against one referee it will follow that no team must accept that particular official at future games. The refusal must be made in writing to the league secretary. The league will play under O.D.H.A. affiliation.

Providing weather is favourable the league is expected to get underway about January 1.

District Ayrshire Herd Rates High In Canada

Ontario Ayrshire herds were prominent among Canadian breeders in the herd averages during the past year, and a local herd placed well in the listings.

The herd of H. J. Kittle and Sons, "Ivy Lodge Farm," Chesterville, was highest scoring herd in Eastern Ontario, second in their class in all Ontario, and placed fifth in the whole of Canada.

The herd completed 23 records that averaged 9,894 lbs. milk, 407 lbs. fat and tested 4.11% in 290 days with a B.C.A. of 123 in both milk and fat.

During the testing period 50% of the herd were first and second calf heifers.

Pupils Attend Classes At New Inkerman School

Three teachers and 86 pupils moved into the new, modern Inkerman Public School yesterday morning. The three-room brick building of modern design was started last Spring and completed this week by Dodge Construction Company of Cardinal. An official opening for the new school is being planned for later this month at which all parents and other interested persons will be invited to attend. Teachers are, Mrs. Harold Cooke, Inkerman; Mrs. Dwight Gilmer, Pleasant Valley, and Miss Judy Campbell of Maxville.

Coming Events

PRESBYTERIAN BAZAAR

Don't miss the Bazaar in the Presbyterian Church, Winchester, on Saturday, November 15th, at three o'clock. The gift booth will be particularly well stocked. In the superfluity, you will find many bargains. There will be Aprons, Home Baking, Candy and Touch-and-Take. The Tea Booth is new and on a different plan this year.
25-26c

W. I. MEETING

The Winchester Women's Institute will hold its monthly meeting in the Legion Hall on Tuesday, November 18th, at 7.45 p.m. Everybody welcome. 26c

BENEFIT DANCE

A Benefit Dance will be held in the Town Hall, Winchester, tonight (Thursday), for the benefit of Mr. and Mrs. Michael Cronin, of Ormond, who recently lost their home by fire. Music by the Rhythm Ramblers.

HULBERT ANNIVERSARY SERVICES

Annual Anniversary Services will be conducted in Hulbert United Church by Rev. Mr. Fokes, of Lansdowne, on Sunday, November 23rd, with services at 11 a.m. and 7.30 p.m. The Bel Canto Choir will be present for the evening service. On Tuesday, November 25th, an Anniversary Turkey Supper will be held in the Church Hall. Admission $1.25, and Children 50c.
26-27p

SOUTH MOUNTAIN UNITED CHURCH TURKEY DINNER

South Mountain United Church will hold an Anniversary Turkey Dinner on Monday, November 17. First table at 5.30 p.m. Adults, $1.25, Children 75c. Come and see the newly renovated church and enjoy the food and fellowship.
25-26c

CHRISTMAS DRAW

Beginning November 1st until December 20th, with every $8.00 Permanent and up, you will have a chance on a Christmas Draw of a Chest of Stainless Steel Flatware "service for 8." Draw to take place December 20th at 11 a.m.

COLD SPRINGS BEAUTY SALON
Mrs. Bill Jeacle
Phone Met. 7r23 for Appointment.
23-31p

"METCALFE"

(Continued from Page 1)

Frank Grubb won the George Drew Trophy for the boy with the highest number of points at the meet.

Donald Ferguson was selected by teammates for the Patsy Guzzo award far the school's senior football player of the year. He is a son of Mr. and Mrs. Dan Ferguson of Dalmeny.

Graduates and diploma and certificate winners are given below:

Honor graduates: Earl Jeacle, Grace Lee, Patrick McEvoy, Marion Tilden, Barrie Mootham, Melba Hall, Anne Glen, Rosalind Elson, John Burton, Keith Brownell.

Juniors—Dwayne Acres, Thelma Aldridge, Barry Bleeks, Phyllis Brunton, Glenn Cameron, Judith Cowan, Richard Cowan, Albert Dugal, Carol Elder, Doris Forget, Harold Hume, Gloria McConnell, Kalvin Nixon, Eric Olsen, Ruby Stanley, Sidney Tjepkema, Susan Tomkins, Harold Waddell, Merrill Waddell.

Intermediate certificates: Helen Blair, Rosemary Brunton, Douglas Buchanan, Ian Cowan, Leona Dewan, Clare Eton, Joan Jeacle, Michael Koeniger, Serge Lafrance, Ken Lewis, Ruth McAuley, Marion Patterson, Nelda Reaney, Ann Scobie, Gary Sheldrick, Lorena Stanley, Marilyn Stanley, Alice Tjepkema, Maureen Parsons, Ronald McEvoy, Carle McDonald.

A piano solo was given by Elizabeth Tilden, and Ann Scobie entertained with song.

Royal Black Preceptory Names Officers

The annual meeting of Prince Edward Royal Black Preceptory No. 509 was held in the Chapter Room recently with Sir Kt. John Barrett acting as Worshipful Preceptor in the absence of Worshipful Preceptor Sir Kt. R. E. Annable. Sir Kt. George Barclay acted as Registrar in the absence of the Registrar, Sir Kt. W. J. L. Boyd.

The following list of officers were duly installed by Right Worshipful Sir Kt. Herbert Wallace:

Past Preceptor, R. E. Annable; Worshipful Preceptor. John Barrett; Deputy Preceptor, Benson George; Chaplain, Herbert Wallace; Registrar, W. J. L. Boyd; Financial Registrar, Alfred Baker; Treasurer, Gordon Simzer; 1st Lecturer, Edwin Jackson; 2nd Lecturer, Esbon Rice; 1st Censor, Clifford Wylie; 2nd Censor, Robert Jackson; 1st Standard Bearer, John Angus; 2nd Standard Bearer, Donald Edgerton; Pursuivant, Hiram Holmes; Auditors, Wm. Servage and Douglas Johnston; Committee: 1st, Arthur Angus; 2nd, Wm. McConkey; 3rd, Orvil Thomas; 4th, George Barclay; 5th, Donald Burleigh.

MacINTOSH'S GROCETERIA Phone 46

Grocery Specials

MARGARINE .....4 lbs. for $1.00
AYLMER CATSUP, Special .....15c Bottle
WALKER'S SALTINES, 1-lb. Box .....4 for $1.00
KELLOGG'S CORN FLAKES.....2 Pkgs. for 37c
BACON ENDS (Jowls), Piece or Slice .....2½ lbs., $1.00
PORK CHOPS, Lean, trimmed, per lb. 59c
BOLOGNA, Burns, Piece or Slice .....3 lbs., $1.00

DUNCAN'S STORE
Telephone 56 - - Winchester, Ont.

DID YOU KNOW THAT WE HAVE A SELECTION OF 40 PIECES OF LUGGAGE?

PORTABLE RECORD PLAYERS
Plays all Three Speeds. High Tone Quality.
SEABREEZE $29.95
RCA VICTOR $36.95

DINKY TOYS, SUPER DINKY TOYS, MECCANO SETS AND DINKY BUILDER
QUALITY TOYS
Just received a New Display showing a selection of Eighty Different Dinky Toys.
DINKY TOYS MAKE EXCELLENT CHRISTMAS GIFTS

FOOD SPECIALS

CARNATION MILK .....2 for 29c
CHOICE TOMATOES, 28-oz., 2 - 45c
COOKING ONIONS, 10-lb sack 35c
CALIFORNIA TOMATOES, 14-Oz. Pkg. 19c
DELMAR MARGARINE...4 - $1.00
CAMPBELL'S VEGETABLE SOUP .....4 for 53c
MacINTOSH APPLES, Half Bushel $1.19
PITTED DATES .....15c lb.
SNOW APPLES .....5 lbs. 29c
BROOMS (4-String) $1.10
KELLOGG'S CORN FLAKES, 8-Oz. Pkg. 18c
ROSE DALE TOMATO JUICE, 20-Oz., Choice 5 for 62c
WALNUTS, large, white pieces, 3-Oz. Pkg. 17c
ROASTING CHICKENS, 5½-lb. aver. .....29c lb.
LEAN BONELESS STEWING BEEF .....55c lb.
BEEF STEAK (Steer Beef), 69c lb.
SMOKED JOWELS .....34c lb.
RIBLETS .....19c lb.
BONELESS SMOKED PICNICS 55c
BOLOGNA CHUBS (1½ lbs.), 55c
MAPLE LEAF HOT DOG WEINERS .....49c lb.
FRESH PICNICS .....39c lb.
ZIP DOG FOOD....5 tins for 39c

MacPherson & Summers
Cold Storage Phone 253
East End Market Phone 80

DOCTOR ON CALL
WINCHESTER,
Wednesday, November 19
DR. H. G. BARTON

Wincrest Dairy
A Winchester Industry

Announcement

We have purchased the newest and latest design Milk Clarifier to be installed as soon as delivered. With this machine all milk from our dairy must be clarified, as it is impossible for unclarified milk to pass through the machine.

This machine costs over $2,000 and represents another step in our policy to bring you nothing but the best in high quality milk.

Basil Dawley & Sons
Dairy 81W
Phones: Bus. 293J, Res. 293W.

Be An Early Bird!
It's Time to Select Your "RUSTCRAFT" CHRISTMAS CARDS
You will find a large array of the brightest Christmas Cards you have ever seen.
It is also Time to Bring Your CHRISTMAS MAGAZINE SUBSCRIPTION LIST in, and be sure they start on time.
Flora's WINCHESTER Since 1896
Harry L. Flora

See These
"DEPENDABLE" USED CARS and TRUCKS
1957 DODGE Regent 6 Sedan
1956 DODGE Regent 8—4 dr., automatic.
1956 DODGE 8 Coach
1954 DODGE 4-Door Sedan.
1953 CHEVROLET Coach
1952 DODGE Sedan
1953 DODGE Half-Ton Express.
at
MacDONALD MOTORS WINCHESTER
DODGE-DESOTO DEALER
MAIN ST. WEST Phone 280 WINCHESTER

Homogenized and Pasteurized MILK
17c per Quart
All Our Milk Is Clarified. Try It and See The Difference.
PEAMEAL ROLL, in piece ..... 49c lb.
REYNOLDS' MEAT MARKET
TELEPHONE 85 - - WINCHESTER, ONT.

LET ED SULLIVAN HELP YOU WITH YOUR CHRISTMAS SHOPPING
KODAK
HAWKEYE FLASH OUTFIT $17.50
STARFLASH CAMERA OUTFIT $11.45
BROWNIE MOVIE CAMERA $34.95
LA ROSE PHARMACY
Winchester Rexall Drug Store
G. H. LA ROSE, Phm. B.
PHONE 34 - - WINCHESTER, ONT.
Open Evenings—Tuesday, Thursday, Friday and Saturday.
FREE DELIVERY

Full Stock of
Biltmore HATS
FLAT TOPS. REGULAR BRUSH WOOL.
Miniature Hat Gift Certificates.
MORGAN'S
"The Home of Quality Brands"
TELEPHONE 326 - - WINCHESTER, ONT.

new beauty for your home with DOMINION STOR-M-DOOR
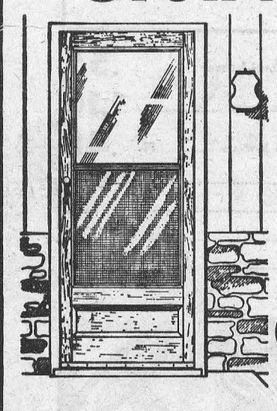
The all-year self-storing storm and screen door you can paint to match or contrast the trim of your home for a more beautiful doorway.
It's only common sense to make a storm door with an insulating material rather than a conducting metal, and wood is one of the finest insulators—keeps cold out in winter, resists heat in summer. STOR-M-DOOR'S strong construction takes the hard use of a houseful of children, too.
The lowest priced self-storing door available. Dominion Sash quality, of course.
NOW ONLY $28.45
Complete with flexible weathersweep that keeps your floors clear of dust, dirt and snow.
SEE STOR-M-DOOR TO-DAY. MATCHING SELF-STORING STORM AND SCREEN WINDOWS, TOO, AT
H. S. LANNIN LIMITED WINCHESTER, ONT. PHONE 48W
LUMBER & MILLWORK - BUILDING MATERIALS

NORMAN BLACKLER
HARDWARE - SHOES - DRY GOODS
PHONE 135 — AUTHORIZED C-C-M DEALER — WINCHESTER ONT.
We Give "GOLD BOND STAMPS"
Westinghouse
ELECTRIC MOTORS
1-4 H.P., $22.50 1-3 H.P., $27.25 1-2 H.P., $29.95
"Foamflex" Weatherstrip
For Doors or Casement Windows. Provides a permanent seal. Moulds itself to warped or uneven surfaces. For most door sizes.

Keyes' CASH Store
SPECIAL SALE
PURE RUBBER HOT WATER BOTTLES, 98c
10-CUP EARTHENWARE TEA POTS.....$2.19
NEW TERRY CLOTH APRONS.....$1.00
NEW TERRY APRON & TEA TOWEL.....$1.98
BOYS' HEAVY CAR COATS.....$11.95 - $13.95
BOYS' HEAVY DUFFEL COATS.....$8.49
BOYS' LINED JEANS .....$2.98 - $3.98
BOYS' CORDUROY PANTS $2.98
NEW BATH MAT SETS $2.98
J. H. KEYES
WINCHESTER - - ONTARIO

Woods' Hardware
ROBERT WOODS. Owner and Manager.
Phone 109 - WINCHESTER, ONT.
Prepare For
Cold Weather
Install a New Quaker Oil Space Heater. Good appearance and economical to operate.
Stove Pipes, Elbows, Stove Pipe Wire, Weather Stripping, Plastic Storm Windows, Caulking Cement, Caulking Guns.
See The New Patterns In
WALLPAPER