THE WINCHESTER PRESS

VOL XXXIX — WINCHESTER, THURSDAY, OCTOBER 15, 1925, — NO 24

POTATOES

We were fortunate in securing a few loads of exceptionally good patatoes.
Call and leave your order early as the potato crop is very poor and the prices are advancing rapidly.

FENNELL & WALLACE, Winchester, Ont.

RADIO

We have contracted with the Atwater Kent Radio Co. This instrument is one of the best on the market and is greatly reduced in price. We are in the position to give you the best of service and before you buy come and look over the Atwater Kent.

Melvin's Garage, Winchester.

SERVICE

Service is our motto. Next time your car needs repairing, give us a call—it doesn't matter what make it is, we understand a motor from A to Z. The weather is getting colder and your car may be harder to start, use Shell gas, it is the highest test on the market, and will help considerably.

DELONG PRESTON, - - Winchester, Ont.

"AT CASSELMAN'S"

Big Shipment of Ladies' and Misses Flannel Dresses, the season's Newest Styles and Colors, priced from $7.75 up.

SPECIALS—In Women's and Misses' Coats, New Styles and Colors, Flare and Straight Lines, Fur Trimmed and Plain $14.75 up.

Ladies' and Misses' Gloves, colors Moile, Tan Grey, Snappy Styles. Come in and get a pair, Price $1.00 and $1.25.

GIFT—Merchandise with every $10.00 Cash with every $10.00 Cash Purchase. We will give $1.00 in goods. You take your choice.

Ladies' and Misses' Hose, all Wool and Silk and Wool, colors, Pansy and Brown, Grey Lovat and Mixtures. Prices 98c, $1.25, $1.50

New Dress Flannels, Kasha Finished, Newest Shades, 56 in. wide, at $1.50 and $1.85

Ladies' Kimonas, beautiful soft shades in Rose, Blue, Mauve and Red, all Satin Trimmed with Heavy Silk Cord, size 36-42

Infant's White Bear Coats, Caps, Sweaters, Hovels, Pullovers, Scarfs and Mitts. A Real Baby's Outfit

Mrs. C. Lee Casselman

Main Street - - Winchester

LIBERAL MEETING

A Public Meeting in the interests of

Mr. Garnet Anderson,

Liberal Candidate

For Dundas-Grenville, will be held in

Lannin's Hall, Winchester

on the evening of

MONDAY, OCT. 19th

Mr. Harold Fisher, M. P. P., Ottawa

the Candidate and other prominent speakers will address the meeting.

LADIES SPECIALLY INVITED.

GOD SAVE OUR KING!

—By Order of Committee.

Our Column

October.
Advertise.
Read the ads.
Trade follows the ad.
Advertise in The Press.
Subscribe for The Press.
We forgot last week to announce that the frost was on the pumpkin.

* * *

A country is not made by the number of square miles it contains, but by the number of square people it contains.

* * *

Critics and knockers are in evidence every day. Builders and boosters are not so numerous. Why? Which are you?

* * *

It is predicted that we are in for three more summers and three long hard winters. There is always someone busy trying to take the joy out of life.

* * *

A loose nut will often wreck a car, but the loose nut generally occupies the drivers seat, and when that loose nut gets tight there is bound to be trouble.

* * *

Notwithstanding the very cold weather in the western provinces both Premier King and Rt. Hon. Arthur Meighen got very warm receptions on their visit there.

* * *

It looks like a three cornered fight in Grenville-Dundas, Casselman, of Prescott, Conservative, Anderson, Kemptville Liberal, Elliott, Nation Valley, Progressive. Locally there is not much stir.

The Dominion general election, which now is in progress, will cost the country two million dollars. Appropriation of the necessary outlay is a statutory provision of the Dominion election act. The carrying out of the act is under the direction of the chief electoral officer, while the executive administration of the financial outlay is under the auditor general. There are about 242 election officers. Their pay is dependent upon the extent of the constituency and the number of polls. Other large items of cost are printing, stationary and expenses in connection with the registration of voters.

* * *

Reeve H. Irving, of Arthur, Ont., sends the Press an account of a Conservative convention held in that town when Duncan Sinclair was chosen a candidate to contest N. Wellington in the conservative interests. Mr. Irving is president of the County Assn. Mr. Irving also sends us a complimentary ticket to the grand opening of paved highway. It is to be a gala affair, including a street dance. These street dances are becoming popular, but at our age we think it just as well to forgo the exceptional pleasure extended through the kindness of Mr. Irving. We congratulate Reeve Irving on the enterprise of his adopted town and wish it and him every success.

* * *

The Press congratulates as well as thanks Reeve N. W. Beach for his effort to improve the highway between here and Ottawa. The quarter of mile of very bad road south of Harmony Church has been very much improved through the efforts of our reeve. He would have extended his influence farther if it were not for encroaching on anothers territory. If Mr. Timmins, reeve of Mountain, will make the same effort to improve the road west and north to the Carleton boundary he will be using his office to a very good and worthy purpose. A few men with picks and shovels would soon make a very noticeable improvement.

Since the above was put in type the Press is more than pleased that, after a conversation with Reeve Timmins, we are assured that the portion of road complained of will be improved at once. This, Mr. Timmins assures us of, and authorizes on so stating. The travelling public will give a hip, hip, hurrah, when they see the improvements under way.

Had Narrow Escape

Mr. Preston Elliott, ex-M. P. for Dundas and Progressive Candidate in Grenville-Dundas, had a narrow escape from serious injury one evening last week When returning from Ottawa and just west of Harmony church, a car driven by an Ottawa man, who evidently was somewhat confused, ran into him tearing away the mud guards and otherwise injuring his car. Mr. Elliott had brought his car to a stop as the approaching car seemed to be wobbling from one side of the road to the other, but that did not save him. Mr. Elliott was able to proceed in his car but the other car had to be towed to a garage, and its drive will have a nice bill of damages to settle.

Terrible Toll of Automobiles

The past few days seem to have been fateful days for automobile accidents. At Toronto on Sunday afternoon two families were practically wiped out when the car in which they were out pleasure driving was hit by a C. N. R. express at a level crossing. Two husbands and their wives and two little children were all killed, one in the car being alive and she being a baby. There were several other accidents in which two and three were killed, and in Ontario alone the total killed over the week-end would not be less than twenty-five. There is a strong probability of a law being passed compelling all automobiles to come to a dead stop before crossing a railroad.

First Snow Storm

Probably the oldest inhabitant can, but most of us cannot remember a snow storm in this section as early as Oct. 9th. nor as cold weather. Ice formed in places fully a quarter of an inch thick, and here abouts there was fully an inch of snow on the ground last Saturday morning The storm seems to have been general throughout Canada. In the north west provinces it came a week earlier and was much severer than in Ontario. In the eastern provinces they had a very severe storm, and in places in lower Quebec and in New Brunswick the snow ploughs had to be brought out to clear the railroad in places. Much damage was done locally and in other parts to apple trees. The winter apples were unpicked, and the added weight of the snow caused the breaking down of many trees. It is claimed that it was the coldest Oct. 9th. in 72 years and we can well believe it. Here's hoping that we won't have another such spell in the next 172 years.

LOCAL AND GENERAL JOTTINGS

Please note the change in date of meeting of Women's Institute.

Saturday morning reminded us that winter was on it's way, it also made us peep into our coal bins.

It seems great to see the kiddies out playing in the leaves. It brings pleasant memories of the days that are gone forever.

Can some reader supply the Press editor with a bushel of parsnips, of good cooking turnips, and some other winter vegetables We will be glad to hear from you.

Most of the men who went West to help in the harvest fields have returned home. They report a good crop, plenty of help and some big snow storms.

The annual meeting of the Dundas Conservative Assn., will be held in the town hall, Winchester, on Tuesday afternoon, Oct. 20th. at 1.30 o'clock. The Conservative Candidate, Mr. Casselman, will be present to address the gathering.

An event of interest to many of our readers took place Wednesday morning, October 6th, 1925, at the Lutheran Parsonage, Williamsburg, when Miss Agnes Casselman, daughter of Mr and Mrs. John F. Casselman beeame the bride of Mr. J. Orlando Cook, son of Mr. and Mrs. Harvey Cook, all of Matilda. The bride was attended by her sister, Miss Mina Casselman, while the groom was supported by his brother, Mr. Lloyd Cook. The ceremony was performed by Rev. Theo. Isler. After the ceremony the happy couple left for Trenton and other western points. Their many friends join in wishing them many happy years of wedded life.

Women's Institute

The October meeting will be held next Wednesday, the 21st. at 3 p. m., in the Town Hall, at which Mrs. Reveler will demonstrate the making of hooked rugs, and Mrs. Boyes will tell about her trip this summer. This is known as Non-Members' Day, hence every woman not a member is especially invited.

Beach—Whick

The marriage took place quietly on Thursday afternoon at half past two o'clock at the home of the bride's cousin, Mrs. J. H. Alexander, of Edith Kenton second daughter of Mr. and Mrs. William Whick, of Glen Robertson, Ontario, to Mr. Bert Easton Beach, son of Mr. and Mrs. G. Weston Beach, of Toronto, Ont. The bride, who was given away by her father wore a simple frock of blue flat crepe and carried a bouquet of Ophelia roses. The bridesmaid, Miss Lydia Alexander, wore a frock of deep rose crepe and carried pink roses. Mr. Clair Whick, brother of the bride, acted as best man. Following the ceremony performed by the Rev. I. Norman, pastor of the Verdun United Church, a reception was held, after which the bride and groom left for a trip to points in Ontario. During the signing of the register Mrs. R. S. Brooks sang, 'O Promise Me." The couple will reside in Montreal on their return.

Town Hall, Winchester
October 22
Chas. A. Cook of Ottawa
Canada's
Indian Basso Entertainer
Under auspices of the Mission Circle of the United Church
Admission 25 cents

Obituary

There passed away on Oct. 7th, 1925, a highly respected citizen of Toy's Hill in the person of Mrs. Kirkwood, widow of the late Robert Kirkwood, who predeceased her but one year ago. The late Mrs. Kirkwood was a daughter of Mr. and Mrs. Cyrus Hess of Williamsburg and was born sixty-six years ago. She had been suffering from ill-health for some time but was stricken to her bed about three months ago with a stroke. She bore her trouble patiently, which showed that she was a true Christian. She was a Presbyterian in religion and of a very strong faith in God. She was of a very quiet disposition but a true friend of all who knew her and a wonderful mother.

She is survived by five sons and two daughters respectively, James of Detroit, George of Winchester Springs, Frank of Nation Valley, Robert and Charles of Toy's Hill, Mrs. Willis Strader of Williamsburg, and Mrs. Wesley Henderson of Toy's Hill.

The funeral service was conducted by Rev. Mr. Glassford of Winchester, and interment was made at Maple Ridge Cemetery.

The floral tributes were very nice. Among the number was one from the W. M. S. of Winchester Springs.

An Opportunity that may never come again! There is a good Location in Grenville County for a hustling Rawleigh Retailer. Permanent and profitable business. Only limited capital needed to get started. Prompt action necessary. See me quickly. Geo. E. Farle, Winchester.

Winchester High School Bring Home the Gold Medal Cup

On Friday, Oct. 9th, there was held at Avonmore the Field Day for the three united counties the contest for the Gerald Meikle Memorial Cup. The schools represented were, Avonmore, Iroquois, Morrisburg, Winchester, Chesterville and Cornwall. These together with the Avonmore residents who defied the inclement weather conditions, made up a crowd of about four hundred.

The sports began at one o'clock and were carried through in spite of the rain and cold. The events were hotly contested but the end of the day found the coveted trophy in the possession of the Winchester team. The local boys who took part in the sports were, Wm. Agnew, Kenneth Annable, Jack Boyes, Eldon Davidson, Rupert Helmer, Allan MacLean, Melvin Scott and Wm. Servage.

The scores of the various teams were as follows: Winchester 32, Avonmore 24, Morrisburg 2, Chesterville 2.

In the evening a fine bauquet was provided for all participants by the Avonmore High School and congratulatory speeches were delivered by representatives of the various schools. The cup is now on display in Mr. K. Helmer's window and it will remain in Winchester at least until the meet is held here next year.

LOCAL AND GENERAL JOTTINGS

Only two weeks more to do the work before polling day.

The Provincial Plowing Match is being held at Brockville this week. Reduced fares on railways.

Mr. Emerson Stewart, of Melvin Settlement, had the misfortune of breaking his wrist, yesterday when cranking his car.

Two Winchester men were nominated at the recent Liberal Convention for Grenville-Dundas. J. A. Campbell and Dr. Bean. Both being very generous and broad-minded men they retired in favor of the Kemptville man.

Fire at Winchester Springs

Barns belonging to Mr. Geo. Kirkwood and Mr. Henry McDonald, at the village of Winchester Springs, were completely destroyed by fire on Thursday night last. The fire started in Mr. Kirkwood's barn sometime after midnight, and for a time, threatened the whole village. Fortunately the wind was low and it was drizzling rain, and no other buildings took fire except a barn, owned by Mr. Henry McDonald. This barn was empty and was not insured. Mr. Kirkwood's barn contained a lot of hay and grain and two horses, and these were totally destroyed along with the barn. The latter's barn has some insurance, but not enough to cover the loss.

The cause of the fire is a mystery as no one knows how it started, and the people at the Kirkwood home were all asleep at the time.

Word was sent to Winchester for assistance, and the Chemical Engine was rushed to the scene with a volunteer squad of fire-fighters, but, on it's arrival, was not needed as the fire was under control.

Considering the location of these barns, right in the heart of the village, surrounded by stores, residences, etc., the people of Winchester Springs did well in keeping the fire in such a small area.

Births

At Cass Bridge, on Wednesday, Oct. 7th, 1925, to Mr. and Mrs. Wm. T. Clark, a daughter, Helen Ruth.

To Mr. and Mrs. Floyd Armstrong, Winchester, Oct. 7th. 1925, a daughter.

Card of Thanks

Mr. Wm. Armstrong and family wish to express their sincere thanks to their many friends and relatives for kindness, sympathy and floral offerings received during their recent bereavement and to assure them their kindness will ever be remembered.

Card of Thanks

Mr. and Mrs Wesley Henderson wish to take this opportunity of thanking their friends for their many acts of kindness and sympathy during their recent bereavement. They extend special thanks to Mrs. David Gallagher.

Notice

Mrs. Agnes Coughler wishes to notify the public that she will not be responsible for any debts contracted in her name.
24p

Sewing

I will do childrens sewing, coats, boys' pants, small girls dresses and all kinds of plain sewing at my home.
24-25p. Mrs. J. W. H. Summers

For Sale

12 pigs, 6 weeks old. Apply to
24-7c Wm Timmins, Inkerman.

Apples ! Apples!

At my farm 5½ miles north east of Iroquois, McIntosh Apples, orchard run, $1.00 per bus.
Mrs. Nettie M. Casselman

For Sale

A Clydesdale mare, rising six, weight about 1500 lbs., broke single and double, a good driver. Also some pure-bred yearling Aryshireheifers. Apply
Mrs. Wm. Patterson
Phone 609-12 Cass Bridge

SOCIAL AND PERSONAL NOTES

Dr. Earle, of Avonmore visited his brother here on Saturday.

Mr. I. Hilliard, K. C., of Morrisburg, was in town on Monday.

Mr. and Mrs. Wm. Leslie spent Sunday at the home of Mrs. A. Tinklers, Oak Valley.

Mr. Leonard Porteous, of Ottawa Normal School spent the week end at his home.

W. A. Fisher who has been spending a few days at his home, has left for Detroit, Mich.

Mrs. L. Wilson, Toronto, is the guest of her brother, Mr. J. H. Ross, and Mrs. Ross for a few weeks.

Mr. and Mrs. W. Leslie and Mrs. Blackburn spent a couple days last week visiting friends in Ottawa and City View.

Messrs Wm. John, J. R. and Dan Johnston and F. F. Davidson left this morning to attend the plowing match at Brockville which continues until Saturday.

Mrs. J. R. Cunningham of Owen Sound, has returned to her home after spending the past ten days, the guest of Miss M. T. Phillips at the home of Mr. and Mrs. D. LeVere.

Mr. and Mrs. John A. Cameron, of Vankleek Hill, and Mr. and Mrs. John Cameron of Maxville visited at the formers cousins. Mr. and Mrs. Nelson Docksteader of Winchester last week.

Rev. Wm. Summers of N. Y. State is visiting his many friends here. He attended and assisted with the Anniversary services in the United Church on Sunday. He went out as a minister from this Church many years ago.

Mr. and Mrs. Ward Shaver and family, spent the week-end in town. They motored from Rochester, bringing his mother, Mrs. Wm. Shaver and little Beryl MacPhail home, who had spent a few weeks in Rochester. Mr. Wm. Shaver returned to Rochester with them.

Mrs. J. W. Ault and Mrs. D. Bruce are delegates this week to the W. M. S. District meeting in Inkerman on Thursday. Mrs. Geo. Armstrong is the delegate from the Mission Band. Mrs. Geo. Reveler is to lead in a discussion on "Methods in Band Work," and Miss Dorothy Wallace gives a paper on, "How we secure leaders in Circle Work." A number of other ladies will attend.

G. Fraser Gemeroy, Regina, Sask., spent Saturday and Sunday with his parents, Mr. and Mrs. Jos. Gemeroy. Mr. Gemeroy will remain in the east for three or four weeks in the interest of his publication, the Saskatchewan Farmer, one of leading agricultural magazines of Western Canada. Conditions in the West and particularly in Saskatchewan, he states, look very promising this fall and a period of prosperity is confidently expected in the Prairie Provinces. The Saskatchewan Farmer, which is under Mr. Gemeroy's management, is closely associated with the same interest who own and publish the Regina Leader, Post and Saskatoon, Star, Phoenix, the four most dominent dailies between Winnipeg and the Pacific Coast.

For Sale

3 International trucks, 1 three ton solid tires, 1 two ton pneumatic in front, 1 speed wagon. All in first class condition. Apply
D. McArthur
Russell
24p. Phone 44

For Sale

2 yearling bacon type Birkshire Boars, long smooth even pigs. Also Shropshire ram and ewe lambs. All breeding stock guaranteed and prices reasonable.
W. A. Wallace & Son
21-4c Kars, Ont

For Sale

A pure bred registered Holstein Bull, Royalty Ormsby Prince, Reg. No. 52833.
Apply to
A. J. Kahala,
Inkerman

For Sale

Four grade holstein cows for sale to freshen by October 15th.
Apply S. B. Slater,
22c tf Inkeman.

The Housekeeper Does Nothing as Important as

Buying Groceries

Nothing anywhere near as important except possibly to cook them Poor groceries cannot be turned into good food—no matter how expert the cook may be.

A dollar saved by buying cheap groceries will likely turn out to TWO wasted.

A waste of eatables.
A lack of relish.

We invite all particular housewives to test the goodness of our groceries—then to act as they find them. That's all.

L. FLORA, Winchester.

Telephone 33 Prompt Delivery

To Let or For Sale.

The house now occupied by J. Latimer on Ottawa Street, to let or for sale.
Apply to Manager of the Royal Bank,
23 tfc Winchester.

For Sale

A quantity of perfect, good cooking apples, Wolfriver. Apply to
Edwin Baker,
Phone 618r15 Winchester.

To Rent

A stable and garage to rent. Apply to
James Annable
23-24p Winchester

Take Notice

All accounts due the undersigned must be settled by cash or note by Nov. 1 next, otherwise they will be placed for collection.
J. A. Bean, V. S.
23-5c Winchester, Ont.

For Sale

Farm, 100 acres with over-plus, near Winchester. All cleared and best of buildings,—an exceptional property. Might consider well built 50 acres or town property as part payment. For particulars aqply at
Press Office

For Sale

Apples—McIntosh and other varieties. McIntosh, $3.00 per barrell, wind-falls, $1.00 per barrell. Apply
Andrew Fawcett
24-25c. Winchester

To Rent

75 acres, 1¼ miles from school and factory. 2 miles from church, telephone in house, rural mail, water in barn and house. Good sugar bush, also 2 acres of standing bush and 3 work horses for sale. Apply
Mrs Naomi Bowman
Gladstone Street
Winchester

Honey For Sale

Comb and Extracted, from Cedar View Apairy. Apply
12tfc Wm. Dickson

Winchester Baptist Church

PASTOR—Rev. Ernest Butcher.

SUNDAY, OCT. 18th, 1925

Sunday School at 10 a. m.

Strangers and visitors always welcome.

Unveiling The "Altar of Peace" at Vancouver

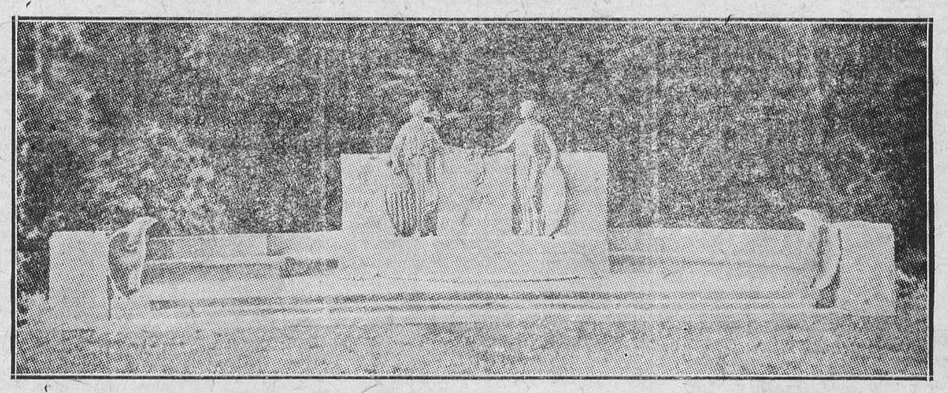

The President Harding International Good-Will Memorial located in Stanley Park, Vancouver and erected by Kiwanis International through the voluntary subscriptions of its 95,000 members in the United States and Canada, was unveiled by John H. Moss, president Kiwanis International on September 16th in the presence of a large gathering of both United States and Canadian government officials and members of Kiwanis.

The memorial was designed by Charles Marega, a well known Italian sculptor of Vancouver. When the scheme was first decided upon, it was the intention of the American Kiwanis Clubs to raise the funds on their side of the border and to present the memorial to Canada. Canadian Kiwanis, however, insisted upon contributing towards the fund and the memorial was thus erected by the joint efforts of the United States and Canadian clubs.

At the unveiling ceremony, the Dominion Government was represented by Hon. Dr. J. H. King and Dr. G. T. Harding, brother of the late president. United States Kiwanis was represented by International President John H. Moss, and International Past Presidents Victor S. Johnson and Edmund F. Arras. The Canadian Pacific Railway was represented by Frank W. Peters, General Superintendent at Vancouver. Several of the United States delegates stayed over at Banff and Lake Louise and other points in the Canadian Pacific Rockies before proceeding to Vancouver. The memorial itself is throughout a made-in-Canada product, being designed by Canadians and made of Canadian materials and by Canadian labor.

The site of the memorial is the spot where the late President Harding made his last public speech, when just before he died in 1923 he visited Canada. Warren G. Harding, late president of the U. S. A. was a chartered member of the Kiwanis Club at Marion, Ohio, his home town.

An extract from the speech made by the Chief Executive of the United States on that occasion, written in bronze for the memorial, and the possible text of many a murmured prayer of hope of the cosmopolitan tourist who reads it as he passes through the park, is as follows:

"What an object lesson of peace is shown today by our two countries to all the world. No grim-faced fortifications mark our frontiers, no huge battleships patrol our dividing waters, no stealthy spies lurk our tranquil border hamlets. Only a scrap of paper, recording hardly more than a simple understanding safeguards lives and properties on the Great Lakes, and only humble mileposts mark the inviolable boundary-line for thousands of miles through farm and forest.

"Our protection is in our fraternity, our armor is our faith, and the tie that binds, more firmly each year, is ever-increasing acquaintance and comradeship through interchange of citizens; and the compact is not perishable parchment, but of fair and honorable dealing, which, God grant, shall continue for all time."

The memorial, which is known as "The Altar of Peace," has been referred to as the only material symbol of fortification, outside of mileposts, to outline the invisible demarkation of the thousands of miles of border line separating the two countries from the Atlantic to the Pacific.

The Delicious Flavor

drawn from the leaves of

"SALADA"

H660

GREEN TEA

has won it millions of users. Finer than any Japan, Gunpowder or Young Hyson. Ask for SALADA.

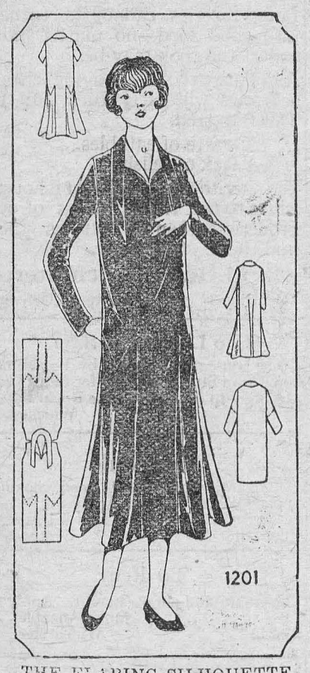

THE FLARING SILHOUETTE.

A fluttering, flaring line—this is the picture of the autumn mode. The flare at the sides sponsors the new freedom of motion for fall in tailored frocks. Chic, practical and simple in design is this crepe-satin frock with the convertible collar extending into long tabs either side of the neck opening. The tailored sleeves are long and snug-fitting at the wrist. The circular flounce with pointed top is divided into two sections and joined to the plain front and back at the hipline. The back section of the flounce may be omitted, leaving a long, plain back. The diagram pictures the partly finished garment, and pattern No. 1201 is in sizes 34, 36, 38, 40 and 42 inches bust. Size 36 bust requires 3¾ yards of 36-inch, or 3⅝ yards of 40-inch material for the plain dress, and 1½ yards of 36-inch, or 1⅝ yards of 40-inch extra material for the circular flounce. Price 20 cents.

Our Fashion Book, illustrating the newest and most practical styles, will be of interest to every home dressmaker. Price of the book 10 cents the copy.



FALL CLEANING AND DYEING

need be no worry.

Send to Parker's. Every facility for the most expert work.

If you wish advice or information on any dyeing problem write us.

Prompt Mail Order Service. Carriage charges paid one way.

PARKER'S DYE WORKS LIMITED CLEANERS & DYERS

791 YONGE ST TORONTO

Autumn.

The roses have faded, the lilies have gone,
And the wheat fields lie gold in the light of the dawn;
The plovers are singing, the pheasants are grown,
And every spring thrush has a brood of her own.
If eastward I wander or westward I go,
The daisy is sifting her petals of snow,
And poppy and aster aflame in the sun
Are telling the story that summer is done.

The breezes blow sweet with the incense of ferns,
And afar in the distance a forest fire burns,
Half veiling the sky in a mantle of haze
And adding a charm to these mystical days.
Through meadows where gleaners could still find a store,
Through woodlands where nut trees are burdened once more,
Past ripening orchards of apple and plum,
There ripples a message that autumn has come.

The milkweed pods open, the cat-tails are brown,
The sunflower is lifting a worshipful crown,
And bees heavy burdened are taking their flight
From fields where the buckwheat is fragrant and white.
Wherever I look there is plenty and peace,
The earth heaps her largess of yearly increase,
Then rests from her labors trimphant at last
When autumn is with us and summer is past.

—L. M. Thornton in Youth's Companion.

Fire Protection in Our National Parks.

The protection of the Canadian National parks in the Rockies from fire presents special difficulties owing to the wild and rugged nature of the country. The great majority of the fires that start in the parks begin in the valleys and work up the mountain slopes, steadily increasing as they go, the distance from the fire fighters' base of supplies, and increasing also the difficulties involved in the taking of men and equipment up steep slopes where often no trails exist. Sometimes, however, the physical features of the country which obstruct the efforts of fire fighters can by resourcefulness and energy be utilized to good advantage. This was instanced recently in Glacier National park in British Columbia where a fire which threatened to attain serious proportions was quickly and effectively extinguished by utilizing the drop of nearby mountain streams to apply water to the fire, six streams of good pressure being supplied by the force of gravity.

The fire broke out in a valley near Glacier and was discovered by the local park wardens. As soon as the park superintendent was informed of the extent of the fire he rushed to the scene taking with him thirty men, and also a portable fire pump and other equipment. Notwithstanding the heroic efforts of the two wardens with axes, and grubbers, the fire had continued to burn strongly up the slop and had covered over 100 acres when the re-enforcements arrived. The futility of attempting to control the fire with one pump was soon realized. Fortunately there was water available on either side of the fire, in two streams running down the mountain side, less than a mile apart, and the parks officials determined to make use of the "head" of these streams to apply water to the fire. Three small dams were placed in each of the streams and from the reservoirs thus formed lines of hose were laid diagonally down hill to the fire the connections at the dams were made by means of ordinary galvanized iron nipples thrust through the walls of the dams, and the force of gravity in the drop of thirty or forty feet was sufficient to send streams of water fifteen or twenty feet from the nozzles. Six streams were brought to play on the fire from above.

At the same time the pumping unit was operated from below the fire and between the two lines of attack the fire was soon brought under control. The gravity hose lines were kept in operation for several days until all danger had passed, thus releasing the portable pump for use in case of emergnecy elsewhere in the park.

The success which accompanied the test of this method of fire-fighting in the parks under actual fire conditions has resulted in a decision to make wider use of it in the future in parks protection work.



Easy Money.

Firefly—"Come on over in the parks where the bugs are spooning. We'll get lots of nickels not to shed our light on them."

Kit Kennedy

BY S. R. CROCKETT.

CHAPTER XLIV.—(Cont'd.)

"I did not expect to find any one except your father," said the schoolmaster, "but I thought I might have the benefit of some conversation with him."

To this Mr. Bisset did not answer. There was the sound of another voice at the door, one anxious and a little querulous. The Lecturer was listening with straying attention, and did not hear Mr. Cathcart's last words.

Presently his wife came to the door of the little parlor.

"Daniel, you are wanted," she said.

The Infidel Lecturer went out and almost immediately returned.

"Mother," he said, quietly, "do not wait up for me. I am needed over in the Grassmarket. I may not be home all night."

"Very well, Daniel," said his wife, evidently accustomed to such an event.

"Will you walk a little way with me, Mr. Kennedy?" said Mr. Bisset, going to the corner to take a great oaken staff in his hand; "we will talk as we go. I am sorry to bid you goodnight so soon, Mr. Cathcart, but a sick man wishes to see me. Such things happen even to a pastor without a church, an apostle without a creed!"

He smiled slightly and held out his hand. The schoolmaster took it with an alacrity which was not lost upon Kit. He on his part could do nothing but prepare to obey. He shook hands with Mary, without looking at her, and though there was a slight smile upon her lips, her eyes followed him sympathetically down the stairs. When Kit thought she had gone in he stole one swift glance back, and lo! there she was still, her arms on the rail, looking down on him. Her face lit up quickly as if she were saying, "Tell him!" She waved her hand gracefully and kindly towards him, and somehow Kit went out into the whirling snowstorm strangely comforted. Though he had left the schoolmaster in the little lamp-lit parlor alone with his sweetheart, Kit somehow felt that he had taken the soul of Mary Bisset out with him into the storm.

The Infidel (as Mrs. Christieson most unjustly called him) was wrapped in a huge Inverness cloak of grey frieze, with a collar which stood up about his ears. Kit, who had never possessed a great coat in his life, simply buttoned his stout tweed jacket up to the neck and strode on beside his friend.

It was a strangely altered world into which these two emerged, the first snowstorm of the year, and already it had wrapped all the city in a white clinging mystery. The wind from the north still kept the pavements fairly clean, but a thin and steady drift blew low along them which banked itself deeply at every turning. And there were growing wreaths piling themselves in swirls at the angles of the narrow alleys through which they made their way steadily towards the Grassmarket.

"Now tell me about your father," said Mr. Bisset, kindly.

And Kit told all he knew. He spoke of his grandfather, the ruling Elder in the Kirk-on-the-Hill. He told of his mother's marriage, and of all the unhappiness which came after, of the loss of the Dornal, and the stone-breaking by the roadside. Then, softening the details as much as possible, he told of his first sight of the "Orra Man," of their compact, and how it was carried out. He related the story of the long nights of three winters in the Black Sheds, of the early summer mornings that broke ere they had finished their work, and of all the growing knowledge which had ended in the winning of the First Galloway Bursary.

And as he talked the hand of the Infidel Lecturer fell upon his shoulder and remained there. Daniel Bisset heard Kit to the end and then he spoke.

"We'll make a man of you yet," he said; "but first we must make a man of your father!"

They were crossing the wide space at the higher corner of Candlemaker Row, now tortured and tumultuous with whirling snow. Greyfriars' Bobbie, coated white as he must often have been during his lonely vigils on his master's grave, looked down upon them as they turned down into the dark trench of houses.

"I will think over this and find your father," said Mr. Bisset; "no one can long be hid in this little city, though there are some queer places in it, too. But I can go where the police dare not It is my one privilege. Now, do you turn back!"

"Let me come all the way with you," said Kit, impulsively.

The Lecturer seemed to hesitate a moment.

"Well," he said, "you may see some strange things and observe what you call religion from a new angle. Still, if you wish it you may come. Walk straight after me, and keep your eyes only on that which immediately concerns us."

The two men crossed the white-sheeted causeway of the Grassmarket, and at the further side dived into a dense rabbit warren of houses. But Mr. Bisset did not hesitate a moment. As they went down the steps a policeman turned his lantern into their faces inquiringly.

"Beg pardon, Mr. Bisset," said the man, "I thought it was a pair o' my 'lambs.' It's no a time to be out on pleasure. And them that's in the Grassmarket this nicht has a reason!"

"All right, Fergus," said the Lecturer, "I have a reason!"

"I'll wager that!" answered Constable Fergus, and shut off the light of his lantern with a snap.

"Now take my hand," said Kit's guide; "it is scarce canny walking here."

He went down many steps, and then with equal confidence went up. He passed dark doors and wound round spiral staircases, through whose iron-barred windows the wind whistled and the sparse snow drifted. Halfway up a man opened a door and held a candle into their faces, going in again with a muttered curse of disappointment, and leaving the darkness more complete than ever.

At last Mr. Bisset stopped. He paused a moment as if to listen. But it was as silent within as it was dark without.

A smell of chloride of lime oozed from under the door. Mr. Bisset rapped. A faint light stirred inside, filtering round the ill-fitting frame, and shooting illuminated arrows from latch and keyhole.

A woman stood within barring entrance, a tall gaunt woman with a wisp of grey hair across her brow.

Sullenly and silently she drew back at sight of Mr. Bisset, who passed austerely in as if unconscious of her obvious ill-will. He strode straight along a narrow passage, his great shoulders brushing either wall equally, and Kit followed at his heel.

Both worlds were growing bigger before the First Bursar of the United Galloway Societies.

His guide entered a small kitchen room, clean and carefully tidied up. The tiles of the fireplace had been recently whitened, and the ribs of the grate were blacked and polished. A kettle sang thinly on the hob. There were two closed and curtained beds along one wall, and upon them small heaped mounds told of the sleep of childhood. As Kit stooped one of the heaps moved a little, and he caught the glint of a black eye and a tossed elf lock that fell over a thin inquiring face.

On the other side was a larger bed, also let into the wall and curtained with faded chintz. The latter had been so often washed that the color and pattern were almost indistinguishable. Nevertheless everything was clean as country linen.

A man, small-featured, haggard, hollow of eye and cheek, lay sunkenly on the bed. His thin hand drooped over the coverlet. He had a brush of stubbly grey hair like a dragoon's helmet on top of his head. A shoemaker's bench and stool in a corner betrayed his occupation. His face wore a querulous, almost acrid expression in moments of pain, but at other times a certain unwilling nobility crept into it. There was at least no doubt that things?"

his eyes lit up when they fell upon his visitor.

The cobbler held out his hand, lifting it from the patchwork as if it had been a dead weight.

"Ye hae come!" he said.

"You are very ill, Bartholomew!" said Mr. Bisset, touching the man's wrist lightly, and as it seemed mechanically, in search for his pulse.

"I am going, sir—going to find out!" He smiled as he said it.

"Ah, Bartholomew, I envy you tonight if that be so," said the Lecturer, sadly; "that is the best after all. They have called us Agnostics so long—Know Nothings. You have your chance now to prove them wrong."

"I would not be sorry, sir," said the cobbler, "but for these."

And a slight movement of his hand included his wife and the sleeping children. Kit caught again the restless black eye out of the heaped coverlets in the other bed.

"Don't go hard because o' me, Bartholomew," said the woman, coming to the bedside. "I have kept the poor children from starvation before and I can look after them again, praise God. It will be better telling you now to think of your immortal soul."

She cast a savage glance at the Lecturer, which, however, seemed to be absorbed by the mild persistence of his glance.

"To be faithful, honest, diligent, owing no man anything—these are no bad recommendations to any true God," said Mr. Bisset, gently, "and Bartholomew need not fear to meet such an One on his journeyings."

"Be soft with her, sir," murmured Bartholomew the cobbler, "ours is the sterner, the more barren creed. It is not fit for her; she is a woman."

"It is best so," said Mr. Bisset. "I would not have it otherwise. Let every man be fully persuaded, did not the Tarsan say?"

"Who is this young man?" said the cobbler, looking across at Kit with a strange look. It was as if death were in speech with life, one world hailing another.

"He is a young student who lives beside me; I brought him to talk to on the way. It is a very stormy night."

The dying man smiled.

"Aye," he said; "I wonder if in half an hour I shall be looking down on the house-tops? It is a rough night to be going so far."

As he grew feebler he motioned the Lecturer nearer to his lips. And Kit, seeing that they wished to speak privately together, moved over to a scrubbed white-wood chair by the side of the bed where he had twice seen the black beady eyes and the tangled elf locks.

Kit had a penny in his pocket. He took it out and stealthily held it on the edge of the mattress. There were two black eyes watching him now. The tall woman moved gauntly and mechanically athwart the fireplace, and rubbed a brass knob here and a piece of iron there. Kit held the penny a little higher. A hand almost like the beak of a bird shot out from under the torn blankets and pecked it away.

"Yes, Bartholomew," Kit could hear the voice of the Lecturer, "she shall be cared for. We of the Many Minds are poor, and it would not be well for her to be among us, at any rate. But I know a man———"

"What, not a minister?" cried the voice of the cobbler. "No minister would trouble himself with the widow of a dead unbeliever."

"You are no unbeliever, Bartholomew. Only fools are unbelievers. And, at any rate, Alexander Strong would not care what you were. I promise you your wife and bairns shall not want."

Mr. Bisset rose.

"You are right," said the cobbler, his eye painfully bright. "Let there be no farewells on the platform when the train goes out into the night. It is better so. Good-bye, sir. Wife, see that the children are covered. It is a bitter blast outside. And I want you to lie down. You must be tired. I am going to turn my face to the wall. I must try to sleep."

And as Kit followed Mr. Bisset out he looked back. The cobbler had already turned his frail body away from them. The gaunt and silent wife was arranging his pillow gently, and from the bed on the other side Kit caught sight of the dark head of a girl of eight. The penny was fitted into one of her eye sockets, and she was regarding him with a haughty and even indignant stare.

(To be continued.)

NURSES

The Toronto Hospital for Incurables, in affiliation with Bellevue and Allied Hospitals, New York City, offers a three years' Course of Training to young women, having the required education, and desirous of becoming nurses. This Hospital has adopted the eight-hour system. The pupils receive uniforms of the School, a monthly allowance and travelling expenses to and from New York. For further information apply to the Superintendent.

Stories of Naming of Pincher Creek Differ.

Pincher Creek is a small stream, tributary to the Oldham river in southern Alberta, about the origin of the name of which much has been written. The first known mention of the name of the creek, according to the Geographic Board of Canada, is in a publication of the Geological Survey of Canada dated 1880, where reference is made to the analysis of a piece of lignite found "four miles south of Pincher Creek."

The earliest explanation of the name occurs in a book entitled "Ranching with Lords and Commons," published in Toronto in 1903, in which the author, John R. Craig, on the authority of Howell Harris, an old timer, writes as follows: "In the spring of 1864 a prospecting party numbering about forty started from Montana, U.S.A., for the north, keeping along the foot-hills of the Rocky mountains from Sun river until they arrived near where Calgary now stands. The party divided here, some continuing their journey north to Fort Edmonton, others returning to prospect the mountain streams on their route homeward. The party who had gone to Edmonton, on their return journey to Montana heard that some members of the first returning prospectors had been murdered by Indians. The report was confirmed by discovering some of the horses of the murdered men in possession of Indian. A search was made and close by a stream the remains of a camp were found, and a pair of pinchers which were identified as belonging to one of the missing men. The camping ground where the pinchers were found was near where the late Moses Le Grandeur's ranch is located. Hence the name Pincher creek remains to this day."

Less tragic is the version published in a western newspaper in 1910, which is to the effect that about 1870 Leonard Harnois was prospecting the foothills in the vicinity of Pincher creek. When crossing the creek at a point near Duthie's ranch the party lost their pinchers, hence the name.

Still a third explanation is given in a book entitled "Friends of My Life as an Indian," by J. W. Schultz, published in 1923. The author states that the name originated in 1868, in which year Joseph Kipp, Charles Thomas, and John Wrenn scouted for gold along the foot of the Rockies from Montana as far as Edmonton. On their way north they left a pair of pinchers at a camp on a small stream not far north of the Canadian line and did not miss them for several days, when they were needed for use in re-shoeing one of their bulls, and Kipp had to go back for them. He named the stream Pincher creek.

It may be added that Joseph Kipp in later years became well known as a scout and fur trader and built Fort Kipp, which is situated at the junction of the Oldman and Belly rivers, about eleven miles northwest of Lethbridge.

Rebuke.

A young Japanese was living in a boarding house. This boarding house was anything but clean. The Japanese are a clean people, and consequently the guest was greatly surprised one day to find a card on the front door. "Clean your feet," it said, in big letters.

The Japanese took a pencil and on the same card, immediately underneath, he wrote: "On going out."

White Horse Tail Shortage.

The present shortage of white horses is a matter of anxious concern to musical instrument makers. For it is from the tails of white horses that violin bows are made. Black hair it seems, is too coarse for the smaller and delicate bows, and is used only for such instruments as the double bass.

The Power of Bells.

There are many superstitions attached to bells, most of which had their origin in very early days. The ancient Britons, for instance, believed that the ringing of a bell frightened away evil spirits, and the baby's rattle of to-day—a form of bell—has come to us as evidence of that belief. And the bell that now calls people to church has come down from the time when a bell was hung in the temple to keep away the powers of evil.



Appropriate Adhesive.

"I don't see how I'm going to stick to this seafood diet the doctor prescribes."

"Fish-glue might help."

Used to Horses.

Teacher—"Now, Johnny, tell me the opposite of misery?"

Johnny—"Happiness."

"And sadness?"

"Gladness."

"And the opposite of woe?"

"Gee up!"

An Ideal.

I firmly believe that science and peace will triumph over ignorance and war, that the nations will work together not to destroy but to build up, and that the fuure will belong to those who have done the most for suffering humanity.—Pasteur.

Ten Per Cent. Saves Him.

Man is 90 per cent. water, and like water, he finds it easier to go downhill than up.

"No – I've not boiled any garments since"

"A friend suggested that I stop boiling the clothes I washed and try Rinso, which I did, with such delightful results that I have not boiled any garments since then.

"I found that Rinso is excellent for removing finger prints from white paint and for washing all woodwork.

"It has cut my house cleaning troubles in half and consequently I felt that it was only your due to know that Rinso has a much bigger work to do in our house than just to clean the dirt from our laundry."

The makers of Rinso receive many such letters as this. For Rinso not only does the family wash merely by soaking—it is also excellent for many household duties, such as cleaning woodwork, scrubbing floors, etc. Order Rinso today.

Lever Brothers Limited, Toronto.



DO YOU COMPLAIN?

Some people can see evil where others would never dream it exists. This is a pitiful state to be in.

There is no more trying person in the world to live with than one who is ever omplaining. Some practise it so much that it has become a disease with them. The only cure for it seems to be an inward change.

It was Emerson who said: "Everything is beautiful if you view it from the right distance." So that the secret of beauty is perspective. A man does his best when he sees things in their true perspective, and that is the only way to put matters right.

Look at it as you may, our grumbling is the result of a twisted outlook. There is always more to be thankful for in the world than otherwise, and if we have not found it so we must not blame the world; the fault will be found to lie nearer home than that.

If a man once gives way to the habit of fault-finding, he will become a different man, for his whole life will be affected. Not only that, but everyone else about him will be affected in the same way. A grumbler is like a bad apple amongst good ones: the others will soon be as himself. Just imagine a world full of such people, who find no compensations in life and nothing to praise!

It is true that others have more of this world's good things than we possess, and are able to enjoy more comforts. While we have to toil hard and long for sufficient to keep body and soul together, they spend recklessly and the sun never ceases to shine on them. Now, the worst of comparisons is that we never see all points. We miss some similarities and they are very likely to appear as contrasts. Even though others may be more favored than we, it is still true that our minds are contented and our homes restful.

It all comes to this; if we decide to discover the good and noble, we shall surely find it; but should we prefer to note the misfits and mistakes, then again we shall be successful. It all depends upon what we are looking for.

Just a look and a word and an attitude and other people's hatred will be drawn out to us, for the world usually gives back with interest what it receives. If a man is mean and unworthy and unfriendly, he will get the same coin paid out to him.

Dot your "i's" and cross your "t's" by all means. They will give you satisfaction, and that is something. Be as prim and precise and pointed as you like, but if you find these things lacking in others, don't murmur. Imagine if everyone were like you—what a wearisome world it would be and how plain and eventless! We ought to be glad there are others who use a different vocabulary and who discover gold where we thought but coal existed.

Dip your paint brush into the bright colors. We all require something to cheer us up. We know, without others telling us, where we have faltered and been tripped; we desire someone to point us to a better way. If there are beams of rosy light anywhere, we want to see them! To complain only loads our life with heavier weights and we then have to bear more than our share.

Don't look for the flaws as you go through life—
And even when you find them
It is sometimes kind to be somewhat blind
And to look at the virtues behind them.

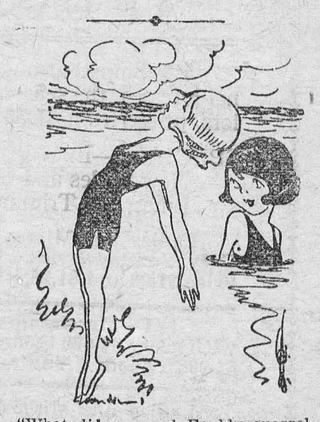

"What did you and Freddy quarrel over?"

"Oh, just a 'petty' affair."

Canada Leads in Cobalt.

Canada is the world's largest producer of cobalt, used extensively as an alloy in making cutting tools.

What does Upper Cylinder Lubrication Mean to the Motorist?

It means elimination of carbon, Friction and Knocking, Mileage increased 15 to 25%, Longer Life to Engine, more efficiency and repairs reduced 50%. This Lubrication can only be obtained by using Miracle Oil. Miracle Oil Sales, 64 Richmond St. E., Toronto 2.

"DIAMOND DYES" COLOR THINGS NEW

Just Dip to Tint or Boil to Dye



Each 15-cent package contains directions so simple any woman can tint soft, delicate shades or dye rich, permanent colors in lingerie, silks, ribbons, skirts, waists, dresses, coats, stockings, sweaters, draperies, coverings, hangings—everything!

Buy Diamond Dyes—no other kind—and tell your druggist whether the material you wish to color is wool or silk, or whether it is linen, cotton or mixed goods.

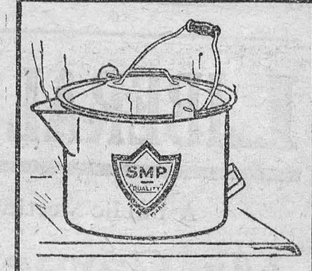

The Right Way to Boil Potatoes

Put the potatoes in an SMP Enameled Potato Pot. Cover with water. Add salt to taste. Boil until soft. When finished, drain off *all* the boiling water through the strainer spout. No danger of steam scalding the hands because the handle securely locks the cover on. If your family uses potatoes, you require one of these.

SMP Enameled POTATO POTS

Here and There

In the last fiscal year 3,843 homestead entries were granted in the Prairie Provinces, aggregating an approximate area of 614,880 acres, while, in addition, 710 soldier grants of 113,600 acres, make up a grand total of 728,480 acres so settled.

In 1915 Canada exported no wheat to China. In 1918 she sent only eight bushels to Japan. In 1924 China imported over 5,000,000 bushels of Canadian wheat and over 1,500,000 barrels of flour, while Japan took 7,000,000 bushels of wheat and 110,000 barrels of flour. It is predicted these figures will be well beaten for the current year.

The Grand Challenge Cup, emblematic of the First Aid Championship of the entire system of the Canadian Pacific Railway, will be competed for at the Place Viger Hotel, Montreal, November 15. The champions in a knock-out competition among Eastern and Western teams respectively, will fight it out for the trophy.

Plans are already being laid to make the 1925 Eastern International Dogsled Derby an even greater success than in any previous year, and it is reported that the prize money will be considerably increased next winter, with the object of attracting more teams and mushers from the West and the United States.

Fire Prevention Week, October 4-10, was observed throughout the Dominion, and to mark the sense of the importance of the occasion Mr. Grant Hall, vice-president of the Canadian Pacific Railway, broadcast an appeal by wire to every officer and employee of the system "to cooperate as in the past and set a good example by thoroughly cleaning up all premises."

Canada's great outlook, says a recent issue of the London Outlook, is that she wants more people, but of the right type, namely, steady agricultural workers with enterprise, initiative and endurance. Enthusiastic letters from emigrants under the joint scheme of settling 3,000 families in Canada are bound to have their healthy effect on relatives and friends dissatisfied with their lot in England.

E. F. L. Sturdee, general Passenger Agent for the Orient of the C.P.R., with headquarters at Hong Kong, has been appointed Assistant General Passenger Agent of the system at Montreal. His duties commenced here in October. He was relieved of his other work owing to ill-health, but the climate of Canada soon restored him to physical well-being. He has a long record of service with the C.P.R., dating back to his first appointment at Saint John in 1894.

Sixty bushels of wheat at every tick of the clock is the rate at which the Canadian Pacific Railway have carried the grain into the elevators this season. To keep up this unprecedented rush, it has been necessary to move one car-load of grain out of Winnipeg at every one minute and twenty-three seconds of the twenty-four hour day. Grain delivered at the head of the lakes by the Canadian Pacific in September alone would fill a fleet of 200 ships, each with a cargo of 200,000 bushels.

Back from an extended tour of inspection over the company's western lines, E. W. Beatty, chairman and president of the Canadian Pacific Railway, found a very marked improvement in the West as compared with that which had existed when he last went across the country. He thought the spirit of the people was much more optimistic and with very good reason since he considered it safe to say that 380,000,000 bushels was not too high an estimate for the total Canadian wheat yield this year. He noticed throughout the country a sustained interest in immigration and a more general realization that therein lay the soundest remedy for most of Canada's difficulties.

Auction Sale!

Under and by virtue of the powers contained in a certain mortgage, which will be produced at the time of sale, there will be offered for sale by Public Auction at the law office of W. J. Cass in the village of Winchester on Tuesday the 27th. day of October, A. D. 1925, at the hour of two o'clock in the afternoon, the following property, namely:—

All and singular that certain parcel or tract of land and premises situate, lying and being in the Township of Mountain in the County of Dundas, and being composed of the North Half of Lot number Twenty two in the tenth concession. On the property is erected a frame dwelling house, a large barn and a practically new carriage shed. The property will be offered for sale subject to a reserve bid.

Terms—Twenty per cent of the purchase money to be paid at the time of sale to the Vendors' solicitor and the balance within thirty days thereafter.

For further particulars and conditions of sale, apply to

W. J. Cass,
Vendors' Solicitor

Dated September 22nd., 1925.

FIRE INSURANCE

I can handle your risks and give you protection with the better class of companies. Our rates will be lower and safer than others. It will pay you to see me before placing your Fire Insurance risks.

HARVEY W. NESBITT.



PAUL DOYON

A Montreal musician who has won a scholarship entitling him to three years free tuition in Paris. Though totally blind he sailed a few days ago unaccompanied on the steamer Melita.

J. L. MILL

If you want the best in Fire and Life Insurance, see me or

2-25p **PHONE 134**



HON. ROBERT ROGERS

Conservative candidate in Winnipeg South who will oppose Hon. T. C. Norris in the forthcoming Elections.

Nurse Susie Dixon

Will take maternity cases in this home also general nursing. Apply at home of Mr. D. Levere, phone 118, Church St., Winchester.



HON. T. C. NORRIS

Former Premier of Manitoba, who will run as a Liberal candidate for the Federal House for South Winnipeg, opposing Hon. Robert Rogers.

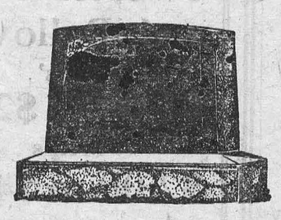

JOHN F. GIBSON

Manufacturer and Importer of Marble and Granite Monuments, Cemetery Fences, Copings, etc. Scotch Granites a Specialty

Shops at Winchester, Ont.

Telephone 75 - - P. O. Box 282



SENATOR N. A. BELCOURT

Who has been selected to preside over the meetings of the Interparliamentary Union which will be held in Ottawa.

POULTRY WANTED

I pay highest cash prices for all kinds of poultry, at the residence of Geo. Marquette, Winchester. I do all kinds of hauling with my truck at reasonable rates.

Morris Ross

15-42p.

Money to Lend

If buying more land or paying off an existing mortgage and you wish to borrow money on easy terms apply to

J. A. Riddell,
Morrisburg, Ont

For Sale

150 bus. mixed oats and barley, No. 1 quality, free from weed seeds. Apply

Sam Merkley
13c Winchester

A. A. Casselman,

JOBBER.

General Saddlery and Hardware Merchant.

Wholesale and Retail Established 1886
Terms Strictly Cash

Customers are you willing to do the same—Hand over the cash to help local trade as you are to the Mail Order Catalogue Houses. The Farmers' Supply House has been competing with the Mail Order Catalogues, in quality and price. Goods arriving daily. You would do well to call at my store and consult your Humble Servant, before purchasing your necessary supplies. We make a specialty in all kinds of saddlery, hardware, and harness repairs; Fancy auto rugs and fancy woollen hors. blankets; extra large heavy jute horse blankets, wool lined. A specialty in russet leather horse collars with flexible throat and ribon sewed; single and double harness, fancy English Russet stallion halters and bridles California wrapped and chafed belly bands, calfskin folded; fancy whips and lashes; a specialty in Blacksmith and wheel-right supplies. Wiikinson plows and repairs, also all other kind of plow repairs. Galvanized hog troughs, wheel barrows, steel scrapers; extension ladders. Furniture and brass beds in stock; also Good Cheere cook stoves and Supreme and Lion cook stoves. We also sell New Perfection oil stoves. Pure white Izal (1—600) disinfecting, nearly 30 years by Government services Sheffield Eng, and used by the Ottawa Exhibition 1923. Excells all others for poultry, cattle, sheep and hogs, sick rooms, schools and public buildings; (non poisonous) is many times stronger than pure carbolic acid. Circulars free.

Phone 116 Hours 10-12 a.m. 2-5 7-8 p.m.

Stewart Ford, D.C. Ph.T.D.

Chiropractor

Victoria St., Morrisburg.

Electronic Reactions of Abram's.

Consultation Free

Iridiognosis Dietetics Urinanalysis

GIVE US A TRIAL.

When you need the best to be had in Flour, try McMaster. Five Roses, Purity, Maple Leaf, Robin Hood and Victory.

H. McMaster, Winchester.

"Start a great big immigration movement into Canada, of people not only willing to work but for whom profitable work can be found, and all the pressing problems that now beset our country will be well on the way to solution."

—What Everybody Says.

Fine—let us do so! But to be sure we're on the straight and sure road to our goal, let us begin by doing some clear thinking—some hard thinking—on these two important questions:

1. What class of immigrants do we want? **2. How are we going to attract them?**

Valuable Lessons to be Learned from Past Failures.

Heretofore we have always taken it for granted—without much careful thought, perhaps—that it was farmer immigrants we most wanted,—people who would settle on our vacant land in the West, and produce more from the soil.

And complaints being loud and numerous that farming in Canada was not as profitable as it should be, we have tried to convert an unattractive situation into an attractive one by lowering the tariff on manufactured goods, in the hope of thereby lowering farm production costs, and so increasing the farmer's net.

Has that plan gotten us anywhere?

In 1924, despite tariff reductions made ostensibly to benefit agriculture, there were actually fewer farm immigrants than in 1923! And when, against the total immigration for 1923 and 1924, we offset the total emigration from our towns and cities, we find that the country has suffered a net loss!

So, obviously there is something wrong—somewhere—in the plan we have been following,—either in the assumption that it is farmers we most want, or in our method of attracting them. Perhaps it's a combination of the two.

Population Increases Should be Properly Balanced.

In shaping our policy as above, we have certainly overlooked one very important point. Farmers as a rule don't sell to farmers, but to town and city folk. So when we try to increase farm population by methods that operate to decrease town and city population, we are actually making things worse for the very people we are trying to benefit. We are curtailing a domestic market that our farmers can control, and we are increasing their dependence upon an export market over which they have no control!

An Alternative Plan that Promises Better Success.

Let us now go back to the beginning again, and start from the alternative assumption that it's primarily town and city population we want to attract.

Are 63 Countries Wrong and Only Canada Right?

While Canada has been lowering her tariff, these 63 countries have been raising theirs:—

Algeria	Japan
Argentina	Latvia
Australia	Luxembourg
Austria	Madagascar
Belgium	Malta
Bolivia	Mesopotamia
Brazil	Mexico
British East Africa Dependencies	Netherland East Indies
British Guiana	Newfoundland
British Honduras	New Zealand
British West Indies	Nigeria
Bulgaria	Norway
Chile	Paraguay
China	Persia
Colombia	Peru
Czecho-Slovakia	Poland
Ecuador	Portugal
Egypt	Roumania
Esthonia	Russia
Finland	Samoa
France	San Salvador
Repub. of Georgia	Sarawak
Germany	Serb-Croat-Slovene State
Gold Coast Colony	Seychelles
Greece	Sierra Leone
Guatemala	South Africa
Holland	Spain
Honduras	Sweden
India	Switzerland
Irish Free State	Tunis
Italy	United States
	Uruguay

And now even the United Kingdom has begun to protect her home markets.

63 Countries have been making it more difficult for Canada to sell in their markets, while Canada has been making it easier for the whole world to sell in hers!

Have they all blundered? Has Canada alone shown wisdom?

Obviously the way to attract that class is by switching from a policy of lower duties to one of higher duties. The one thing above all others that the immigrant wants is the assurance of a steady job at good wages. Give him that, and he will come in his thousands,—yes, in his tens of thousands! And in a policy of higher tariffs he will have his guarantee that steady work at good wages will be awaiting him.

"Yes," you say, "but what about our farm population? We want it to increase too!" Of course we do! But with town and city population increasing, can farm population do other than increase in proportion? With more customers for farm produce, and with a higher purchasing power per customer due to higher wages, isn't it inevitable that a domestic supply will be forthcoming to meet a domestic demand, particularly if we protect farm products in the same way that we propose to protect manufactured products?

A Precedent That Shows What Can Be Done!

We have tried the plan of lower tariffs, as a means of attracting farmer immigration, and we see that it has signally failed, and we know the reasons why it has failed.

Why not now try the alternative plan of higher tariffs, as a means of attracting urban immigration, when it seems perfectly clear that it must bring farmer immigration in its train?

Even if the latter were mere theory, that would be no valid reason for rejecting it in favor of a policy we have tried, and found to be barren of results.

But we know that it is far beyond the theory stage. The United States offers a practical demonstration of its success! By the plan of higher tariffs, to benefit all classes of population, the United States has managed to attract the biggest and longest sustained immigration movement the world has ever known!

What better example does Canada want?

VOTE CONSERVATIVE

FOR HIGHER TARIFF AND FOR LOWER TAXATION

Liberal-Conservative Victory Committee, 330 Bay St., Toronto

Here and There

It is understood a Scottish syndicate has purchased sixteen acres of land adjoining the best residential section of Vancouver, B.C., and will erect one hundred residences there.

Although only three years old the Oliver district of British Columbia has already become noted for its production of very fine cantaloupes. This year the production is expected to be about 25 to 26 carloads.

The 1,250,000-bushel Government Terminal grain elevator being built at Prince Rupert, B.C., will be completed by November 1st, when a test shipment of ten carloads of grain will be made through it.

Notification has been received by the Hon. John S. Martin, Minister of Agriculture for Ontario, that his showing of white Wyandottes at the New York State Fair at Syracuse, had captured the trophy for the best display for the twentieth consecutive year.

By a recent Order-in-Council of the Lieutenant-Governor, premiums for clearing land, which had previously been set at $6 an acre, were increased to $8. The Order also provides that the premium will be paid for a maximum of twenty acres of land and, as a result of it, a settler may obtain a grant of $160 from the Government as a reward for his work.

Considerable progress has been made during the past few years by R. M. Palmer, at Cowichan Bay, B.C., in the cultivation and propagation of new species of gladioli. In his garden, Mr. Palmer has at present growing about 150 different varieties, bulbs having been secured from all parts of the world, even Central Africa contributing its quota to this wonderful collection.

Having completed their tour of Canada as the guests of E. W. Beatty, chairman and president of the Canadian Pacific Railway, the ten British journalists left Canada early in October for England, to relate there the story of their experiences and to give their readers the impressions they have gained of the Dominion.

During the month of August 1,132 vessels, comprising 131 trans-Atlantic, 35 coasting and 966 inland steamers, entered the port of Montreal, these having a total net registered tonnage of 1,936,945, while in the same period 1,141 vessels went out, these representing 1,932,145 net registered tons. Since the opening of navigation 757 ocean-going vessels, representing 3,468,965 net tons, have entered the port, are compared with only 649, representing 2,280,072 net tons last year; these figures being up to the midnight of September 5th.

F. F. Norcross, a well-known Chicago lawyer, had an amazing experience recently while staying at the Banff Springs Hotel and playing on the golf course there. His approach to the ninth hole was disputed by a huge bull elk which tossed its antlers and stood pawing the ground with evident hostility as the lawyer prepared to play his ball. Mr. Norcross was about to observe the better part of valor when the bull's attention was distracted by the appearance of a cow elk which made an effective substitute for the golfer and both animals disappeared into the neighboring bush.

Travelling in a five-passenger 1926 improved model Ford touring car from Halifax to Vancouver, J. L. S. Scrymgeous and E. Flickinger are performing a feat unique in the annals of motor travel in this country. From Franz, near Sault Ste. Marie, they travelled on the tracks of the Algoma Railroad to Fort William, having been granted the use of the lines by the Canadian Pacific Railway. The whole run of about 4,500 miles took nearly eight weeks, and a series of still and moving pictures were taken en route to commemorate the adventure.

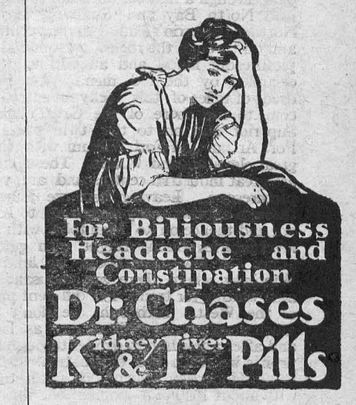

After taking 1000 ZUTOO TABLETS Says they are Harmless

Mrs. (Dr.) Shurtleff, of Coaticook, says "I must have taken 1000 Zutoo Tablets. After trying every remedy within reach, I discarded them all four years ago for ZUTOO, which I have taken ever since. I find the tablets a harmless and efficient remedy for all kinds of headache."

25 cents per box—at all dealers.

The Winchester Press.

Classified Advertising Rates

LOST, FOUND, TO-LET, WANTED, ARTICLES FOR SALE, Etc.—5 lines and under, 1st insertion 50c, each subsequent insertion 25c

CARD OF THANKS AND IN MEMORIUM NOTICES—First inch 50c, each additional inch 25c.

Thursday, Oct. 15, 1925

The shortness of life, the failures of ambition, the weakness of faith ought to at least teach human beings to be kind and charitable to each other and try to make the brief existence on earth as happy as is possible for all.—Exchange

THE POLITICAL SITUATION

Our Country is on the brink of ruin. Our Country was never in better shape financially.

Our industries are being ruined.

Our Industries were never more flourishing.

Our young men are leaving for the United States by the thousands.

The number of Canadians returning to Canada from the United States was never so great.

Protection is the only salvation of Canada.

Free Trade is the only policy to make Canada prosperous.

The debt of Canada today is increasing daily and is the biggest per capita of any other country.

Our debt is decreasing and is no burden for the people to bear.

The Canadian National Railway is being run by politicians, is being mismanaged and is used for party purposes.

Our Cauadian National Railway is managed as well as any other railway, it is on the way to success, and is perfectly free from all political influence.

And so on ad nauseam.

Now what is the ordinary citizen to deduct from the above, or more properly speaking, from the political addresses being delivered by the party leader throughout the country. Suppose we each one do a little thinking for ourselves and come to our own conclusions instead of being led by party prejudices and party preferences.

Recently the head of a large business firm in the United States offered a prize of $5,000 for the best answer to the question: "How can my business be most speedily and surely improved?" The money went to a competitor, who simply wrote on a potscard the words "say thank you!" It seems a very simple way of earning $5.000 but the business man knew what he was doing when he awarded the prize.

"Greatness in a nation is not dependent upon its magniffcent mineral wealth, on the fertility of its soil, not upon the excellence of any of its natural resources, but upon the spirit, energy, goodwill and sincerity of the people of the nation," declared J. St. Loe Strachey, editor, in an address to the students at Toronto University.

The following from an exchange is so to the point that we give it a place in our editoral column:

We heard a boy speak disrespectfully of his father the other day when he called him "the old man." This callow youth was arranging a joy-ride with some companions, when the question of securing a car arose. "Oh, leave it to me," said the ungrateful boy. "I can swipe the old man's car."

This boy needed an old-fashoined argument with Dad in the woodshed, right there and then. Boys of today have entirely too little respect for their dads. Liste'n son.

Your father may be a little wobbly on his legs, he may be bald, and he may have to put on spectacles to read your report card, but he is the man who is putting you through school and making sacrifices to pay your bills. His old suit may be thread-bare, and his trousers bag at the knees, but he wants you to have neat apparel and well-pressed pants. Remember he once was a boy like you and that in time your hair will be thin and gray and you in turn may be hurt by an ungrateful child.

It is not a sign of smartness to speak slightingly of your father. One of the oldest rules of conduct, among the injunctions that have stood for ages, says, "Honour thy father and thy mother."

Don't be an ass.

Fifteen thousand men, sufficiently in earnest to make public profession of their abhorrence of profanity, paraded Toronto city streets in a down pour of rain on the last Sunday of September. The annual turn out of the Holy Name Society provided concrete proof of the fact that most men are, in their hearts, ashamed of coarse speech The thousands who paraded in Toronto no doubt fail to boast even an approximation toward perfection in the matter of speech, but they are manifestly making an effort to do better—first of all, by cultivating a reverence for the Name of their Saviour that will prevent them from using It as a common oath. The members of the Holy Name Society are setting a very worthy example to men generally, respecting the all too glib use of the name of our Lord in profane conversation. Exchange.

Woman's extraordinary instinct for searching out essentials and her well-known long memory are the two characteristics which make her peculiarly fitted for the task of preserving the solidarity of the British Empire in such organizations as the Imperial Order, Daughters of the Empire, and she can fulfil another great function by instilling in the minds of the Canadian youth the spirit of patriotism and courage, such as animated the Imperial armies in the Great War, says Gen., Sir Fabian Ware.

What Is Christianity

In the home—it is kindness.
In business—it is honesty.
In society—it is courtesy.
In work—it is fairness.
Toward the unfortunate—it is pity.
Toward the weak—it is help.
Toward wickedness—it is resistance.
Toward the strong—it is trust.
Toward the penitent—it is forgiveness.
Toward the fortunate—it is congratulation.
Toward God—it is reverence and love.

How Long You May Live

A formula for finding out how long you are likely to live, barring accident, has been drawn up by an expert in such matters. Add together the lives of your two parents and your four grandparents, and divide the total by six. For every five years the result is over sixty you add one year, or for every five years the result is under sixty you subtract one year. The answer is the age to which you ought to live.—Exchange.

He Enjoyed His Trip

The Press received a very interesting sketch of a trip to the West, written by Mr. J. L. Baker, of Merrickville, and formerly of this town. We regret very much that space at this particular time will not permit us to publish it as it is written, but we will condense it to suit our space.

He tells of how he left Merrickville on Sept. 18th, on the Harvesters Excursion, which was loaded to capacity with a jolly bunch of Harvesters, all on their way to help reap Canada's harvest. Leaving Smiths Falls, they take the north line of C. P. R.. up through the progressive towns of Renfrew, Almonte, Pembroke and Carleton Place, all beautiful towns situated in a good farming country, and all with some wonderful manufacturing plants, beautiful residences, etc. They pass through a number of small towns up into North Bay and Sudbury, two of Northern Ontario's leading mining centres, and on through the rocks, surrounded by picturesque lakes, and an odd wigwam occupied by the red men. After hundreds of miles of this rocky country we come to the shore of the Great Lakes, Superior and on to the twin cities of Port Arthur and Fort William with their great elevators and wharfs. These cities are great industrial centres and are very picturesque. Leaving here we journey through another rocky sketch up to Kenora and thence on to Manitoba with its level prairies shining bright with golden grain. A few more hours we land in Winnipeg, where there are thousands of men waiting for trains for different parts of the West. Although we don't get much sleep we are still as gay as larks and after a few hundred miles through the prairie we reach our destination. Mine being Kindersley, which is a small town with about 1000 of a population, on the Goose Neck Line. Crops around here are fairly good. This town has 5 churches, 3 general stores, 3 hardware stores, 1 butcher shop, 1 harness shop, 1 repair shop, 2 clothing stores, 2 drug stores, 2 restaurants, 1 hotel, 2 lumber yards, 1 livery barn, 1 blacksmith shop, Union Bank and schools.

Mr. Baker also gave us a line on the election and wheat pool of Western Canada, which was very interesting to read.

He said it was great to get in with the Winchester boys, being an old resident from Winchester himself. He certainly described his trip in detail but, we just put it in a nut shell and you have it yourself.

Send in the names of your visitors.

If Any One Has

Killed a pig,
Shot his wife,
Got married,
Borrowed a stamp,
Made a speech,
Robbed a bank,
Sold a dog,
Lost his wallet,
Gone fishing.

Committed suicide,
Drowned a cat,
Been away,
Come back home,
Taken a vacation,
Got licked,
Made a bet,
Lost it,
It's news.—
Send it to the editor

Only three months till New Years.

The Post Office Department is about to issue the first of a series of Canadian historical stamps. The new issues will be three in number—one containing the portrait of Baldwin and Lafontaine, a second containing the portrait of Thomas D'Arcy McGee, and a third containing the portraits of Sir Wilfred Laurier and Sir John A. MacDonald. These stamps will be intended for domestic use only, but will be valid for payment of postage to other countries as well.

Would it be too harsh to judge Winchester by the following from an exchange: Show us a place in which the merchants advertise 100 per cent. and we'll show you a good town. A newspaper is the best index in the world as to the sort of people that make up the community in which it is published. If you see a newspaper well filled with advertising, you can bet your life it's published in a live town where the business men and women are awake and getting the business. The sign never fails.

Tailoring and Men's Wear.

Come in and see our samples of Suitings and Overcoats.

Hats, Caps, Shirts
Collars, Ties, Socks
Garters, Sweaters, Hfs. etc

A. E. Goodfellow

Winchester - - Ontario

See the Electric Heater and Cooker we have for sale

SCHOOL SUPPLIES

You get just what you want, the kind you want and the latest and best in School Supplies at this store.

Alex Duncan *The Bookstore*

55th year SPECIAL
Dominion Crystal Granulated Sugar
$6.57 Per Bag Cash

A. SWEET & CO.
55 YEARS
Selling Reliable Goods at a Right Price

55th year SPECIAL
12-4 Flannelette Blankets
$2.50 pair

Men's
Dark Grey
Worsted Suits
Sizes 36 to 42
Regular price $35.00
For $27.50

Sweater Coats and Pullovers
Boys'
$1.00 to $2.00
Men's
$2.00 to $4.50

Men's All Wool
Work Socks
25c pair

Gents'
New Fall Caps
$1.50 to $2.25

Gents'
Broadcloth Shirts
With Separate Collars
Shades, White, Cream Gray, Mauve & Blue
Reg. $2.75
For $2.25

Downs
The latest Arrow Collar for men.
25c each

SPECIAL 30 x 3½
Ames Holden Oversize CORD TIRES
Regular $15.50 $13.95

Boys' Overcoats
$8.00 to $15.00

Men's Overcoats
$15.00 to $30.00

We have a Well Assorted Stock of Men's and Boys' Overcoats in all the New Styles & Fabrics.

CARHARTT OVERALLS
Are Still Going Strong
$2.75 per pair.
With Free Gillette Razor.

CORSETS
We keep in stock, a complete line of the celebrated D & A Corsets in all the New Styles and Shapes.
Prices from $1.00 to $4.50 pr.

Best Makes of Ladies', Men's, Boys' & Children's
UNDERWEAR
Prices from 50c to $4.50 pair

REAL BARGAIN
10 bars SURPRISE SOAP
"A Pure Hard Soap."
And a Fancy Shopping Basket.
$1.55 value. All For $1.00

FOOTWEAR

Men's Leather Lined Bluchers
$6.00

Men's Kid Cushion Sole Bluchers
$7.00

Just Arrived
Men's Black
Bals
Latest Style with med. round toe and rubber heels
$5.50

Gents' Mahogany Box Kip Bluchers
$3.75

Women's Patent Leather Slippers
$3.50 to $5.50

Growing Girls' Oxfords Pat. and Gun Metal
$4.00

Misses Black Packwelt Bals with wide toe and rubber heels $3.65

Misses Black and Mahogany Oxfords
$3.00 and $3.50

Regular 5c Exercise Books, Special
2 for 5c

GUARANTEED
Stable Brooms
Bass Large Size $1.25
Split Whalebone $1.45
Complete with handles

Ensilage Baskets
1 bus. size $1.40 1½ bus. size $1.90
Extra heavy with Five Straps and Reinforced Bottoms.

8 Tine Ensilage Forks
$3.00 each

TEAS

Choice Mild Green Japan Tea
50c lb.

Extra Strength Japan Tea
70c lb.

Bulk Black Extra value
70c lb.

SALADA Black
75c, 85c, 95c

Two Ways To
Save Money
Trade With Us
and
Use Cash Discount Bonds

Complete Stock of
Roller Shades
Green and White and Plain Green
75c to $1.50

Cold Weather Cup Grease
5 lb. pail $1.00

Ottawa Valley CREAMERY BUTTER To-day 50c

Give us your order for
Dr. Hess's Stock Tonic
10 lb. pkg. $1.50 25 lb. pail $3.50
50 lb. drum $6.50 100 lb. drum $12
Every package guaranteed

Clothes Line Wire
50 ft. 35c 100 ft 65c
Dominion Spring Clothes Pins 5c doz
Japanned Clothes Line Pulleys
10 inch $1.15

Men's Unlined Work Mitts 59c

Hardware Specials

6 Lever Brass Padlock 30c

Straight Razors
Travellers' Samples
Values to $1.50 for 69c

Black Diamond Auto Pliers
Reg. $1.00 for 75c

8 in Nickle Plated Shears 59c

Electric Lamp Cord
5c per ft.

40 and 60 Watt Lamps
22c each.

WYANDOTTE
CLEANER & CLEANSER
For Dairy and Household use
5 lb. bag 50c

SPECIAL
Lantern and Lamp Chimneys
2 for 25c

EGGS
We are paying 39c in trade this week

Split D Handle Stable Shovels $1.00

55th year SPECIAL
For One Week
Kelloggs Corn Flakes
10c pkg.

The Big Store
"Where you get more goods for your Money."
Phones: Office No. 1, Hardware 135

55th year SPECIAL
Reg. 50c HORSE BRUSHES
33c each

F. Co. of Ottawa, spent Friday in town on business.

Mr. Peter Hogoboam and grand-daughter, Miss Bernice Feader of Watertown, N. Y. spent the week end with friends in town.

Miss Gertie Render of Vancamp spent the week-end the guest of Miss Grace Boyd.

Messrs Harry and Ben Berry and Mr. Sherman and the Misses Annie Berry and Margaret Mulloy spent a day recently at the Capital.

Mrs. H. E. Barry and son Ted spent a couple of days recently with Avonmore friends.

Mr. and Mrs. Fred Barrigar of Smiths Falls spent a day this week with Mr. and Mrs. A. Suffel.

Born—To Mr. and Mrs. Wm. Burd. October, 10th. a daughter.

Mr. Harry Baldwin and mother, Mrs. James Payne of Groveton spent Sunday the guest of Mr. and Mrs. Tom Ennis.

Mr. and Mrs. Geo. Rylance of Glen Stewart spent Sunday at the home of Mr. and Mrs. John Mills.

Messrs A. J. Wilson and Tvall Ferrier were up to Kingston over the week end.

A number of the friends and neighbors of Mr. and Mrs. James Oshier gathered at their home on Wednesday in honor of their recent marriage. A splendid time was spent and all returned home wishing the young couple a long and happy married married life.

Miss Thelma Morrow, nurse of Montreal visited her parents here.

A splendid time was spent on Wednesday of last week, when a large crowd attended Sport Day given by the school here. Too much cannot be said of the able way the teacher's carried out the programme of sports. In the evening a splendid banquet was held in the O. F. hall given by the teacher's and pupils.

Mr. and Mrs. Peter Wilson of Osgoode were callers in town recently.

Wednesday evening while cranking a car, Ernest Barkley, son of Mr. and Mrs. Henry Barkley had the misfortune of breaking his arm.

Mr. James Boyd was suddenly taken ill on Sunday and had to be carried to his home and Medical aid was summoned and we are pleased to state he is out again.

Mrs. Wm. McNimony and daughter, of Inkerman spent Thursday with her father Mr. David Berry.

Mr. Justin Morrow and little son of Montreal spent a couple of days recently with his parents Mr. and Mrs. H. Morrow.

Miss Tillie Coons of Winchester, was a recent guest of her sister, Mrs. Lorne Boyd.

Mr. and Mrs. Noah Brown, Mrs. M. Moore and Mr. and Mrs. A. McCrea were into Ottawa one day last week.

Winchester Springs

Mr. and Mrs Jack Woods and baby of Washington B. C. and Mrs. Minervy Woods of Wales, Ont. were guests of Mr. and Mrs. Heber McIntosh on Monday evening.

Mr. George McIntosh of Wilfiamsburg visited his son Mr. W. McIntosh on Sunday.

Rev. M. I. and Mrs. Robinson from Iroquois spent Friday with Mr. and Mrs. C. J. Robinson.

Miss Agnes Whitteker returned to her home at Williamsburg after spending a few months as clerk in R. A. Balls store.

The sympathy of this community is extended to Mr. Thomas Nesbitt by the death of his brother, Colin Nesbitt of Cornwall.

Mrs. Grant McIntosh of Williamsburg, spent a few days with her parents.

Mr. and Mrs. A. Lawrence of Spencerville, Mr. and Mrs. E. Strader from Brinston spent Sunday at the home of Mr. Orren Casselman.

Mr. and Mrs. A. J. Casselman spent Friday evening with Mr. and Mrs. O. Coleman at Toy's Hill.

Mr. and Mrs. George Barkley and family of Williamsburg spent Sunday with the formers mother here.

Mr. and Mrs. Wm. Connor from Canton, N. Y. spent a few days at the home of Mr. and Mrs. L. McIntosh and other relatives.

Miss Evedine Henderson from Oxford Mills is engaged as clerk at R. A. Balls.

The funeral of the late Mrs. Robert Kirkwood was held here in the nonconcuring Presbyterian Church on Friday afternoon.

The spmpathy of this community in extended to Mr. and Mrs. George Kirkwood by the death of his mother.

Quite a number from here attended the Anniversary supper and concert held in the United Church, Winchester, on Monday evening.

The sympathy of the surrounding community is extended to Mr. George Kirkwood through the loss he sustained by fire in the early hours on Friday morning.

Maple Ridge Radiograms

Mr. and Mrs Duncan McNaughton and Jean, spent the week end visiting friends in the Eastern Townships.

Mr. Sherman Ball, has been sporting round here in a new touring car, Some Class! but still recognizes all his old friends.

Mrs. Albert J. Rennick, of Ogdensburg, N. Y. spent a couple of days this week at the home of Mr. and Mrs. Erie Helmer,

We are sorry to learn that Miss Myrtle Carkner is unwell. We hope for a speedy recovery.

Miss Orma Hutt and Mr. Duncan McElheran, motored to Morrisburg, last Saturday.

We were among those present at the Anniversary Dinner at the United Church on Monday evening last.

We wish to make known to all, that we of this vicinity certainly enjoyed the evening. However we will refrain from making any statement, concerning the severity of the after effects, as experienced by some. Having studied the question extensively would advise the exeeutive that a cafeteria style of serving would be much more profitable.

Nation Valley

Mrs. Frank Nesbitt of the Springs spent the week end at her home here,

Miss Florence Jackson of Ottawa visited at her home here recently.

Mrs. Wm. Moffatt of Winchester has returned home having visited relatives in this locality.

Mr. and Mrs, Clifford Hess visited Mr. and Mrs. J. Ouderkirk of Chesterville.

Miss Nell Elliott visited relatives in Winchester this week.

Miss Winnifred Shaver, left Saturday evening for St. Agathe des Monto where she has accepted a position in the Laurentian Sanatorium Staff. She spent the past two weeks with her grandmother Mrs. Jamieson.

Mr. and Mrs. Bernice Casselman and son Lloyd of Cass Bridge visited at the home of Mr. and Mrs. Harold Baker.

Mr. Harry Bellinger was a visitor at the home of Mr. Henry Bellingers for a few days, the latter being on the sick list.

Miss Lizzie McDade and her sister Mrs. D. Jennings, accompanied by Lorne Guy visited the formers sister at Ogdensburg on Sunday.

As corn cutting is completed a lot of people have started ploughing.

A number from here attended the party given in honor of Miss Ola Baker who is leaving for her home in Merrickville next week.

Miss Mary Bartholomew was a visitor at the home of her brother, Mr. Neil Bartholomews recently.

Visitors at the home of N. Bartholomew's on Sunday were, Mr and Mrs. B. Larocque and family and Miss Carkner, of Rose Haven.

Miss Janet Levere was visiting Mrs. A. Guy a few days last week.

Mr. Joseph and Mrs. John Bellinger were the guests of Mrs. N. Bartholomew on Wednesday.

Obituary

A gloom was cast over our community on Wednesday last, when the news was received of the death of Erastus James Lough formerly of this place but now of Vancouver, B. C. The deceased was of a very kind disposition and much beloved by all who knew him. Some twenty-two years ago he left this vicinity and took up farming in Saskatchewan. His health failing him he moved to Vancouver where since he has resided until the time of his death 28th Sept. He was employed as conductor on a street car in that place until a short time before his death, when pneumonia set in and in spite of all medical aid could do he passed away. He leaves to mourn his loss a loving wife, two daughters Della aged seventeen and Velma aged seven. The deceased was fifty years of age.

Sudden Death Of Mr. C. S. Nesbitt

The people of Cornwall were shocked on Wednesday last when they learned of the sudden and unexpected death of Mr. Colin S. Nesbitt at his home on Adolphus Street, says the Cornwall Standard. Mr. Nesbitt was about as usual on Tuesday looking after the interests of The Pedlar People, of Oshawa, Ont., for whom he had acted as travelling representative for the past fifteen years. That evening he was seized with an attack of weakness of the heart and he gradually sank passing away shortly before the noon hour yesterday. The late Mr. Nesbitt was born at Winchester Springs fifty-six years ago. For some twenty-years he lived in the village of Avonmore, but eleven years ago he came to Cornwall with his family and this has since been their home. He served as a Councillor in the Town Council for a couple of years, representing the Centre Ward, and was a member of the choir of St. John's Presbyterian Church since coming to Cornwall, as were other members of his family. He was also a Mason and a member of the I. O. O. F. It is only a little over a year since the family moved into their present handsome home. He is survived by his widow, three daughters and a son—Miss Lela Nesbitt, teacher, at Metcalfe, Miss Laura Nesbitt, teacher, in Ottawa, Miss Evelyn Nesbitt, at home, and Weir S. Nesbitt, druggist, in Hamilton. He also leaves four brothers and a sister—Charles H., of Avonmore; Henry A. of Finch Village; Duncan, of Kemptville; Thomas, of Winchester Springs; and Mrs. H. B. Fetterly, of Winchester.

The funeral took place on Friday. Interment in Maple Ridge cemetery, Winchester was under Auspices of Masonic Lodge of Cornwall, and a number of Winchester Masons assisted.

Odituary

There passed to her reward on Thursday evening, Oct. 8th, one of the esteemed women of our community in the person of Mrs. William Armstrong in her 47th year.

The end came rather suddenly, although not unexpected for she only took to her bed a week before.

She bore with amazing fortitude and sweet resignation the knowledge that her days were few, and the suffering from the disease for five or more years, no murmuring or complaining passed her lips.

Her funeral which was held on Sunday afternoon, Oct. 11th was one of the largest ever held in the United Church of Inkerman, the Church being crowded with a sympathetic congregation, who bore silent testimony to the esteem and respect they had for the deceased and her family.

The service, which was conducted by the minister. Rev. C. N Brown, was listened to with rapt attention by the large audience and as he explained how that the order of service had been arranged by Mrs. Armstrong, many were visibly affected. The hymns were, Rock of Ages, Stand Up for Jesus and Abide with Me. The Scripture Psalm 23 and the theme, Jesus your best friend, was outlined by the minister who spoke of the need of friendship, human and divine, and asked all to share with the deceased and make Jesus their best friend. The Choir sang the anthem, At the end of the Road, and the service was closed by prayer. Interment made at the Knight Cemetery.

The undertaker was Mr. Cleland of South Mountain and the pall bearers were, Jack Cameron, Charles Shaver, Avenir Collison, Henry Kenney, Earle Baldwin, Gordon Baldwin.

The floral offerings were very beautiful and included Broken Circle from her husband, Spray—daughter Ena and Jean Wescome, Basket of Roses—Mrs. Daniels and Gernard Mulloy, Anchor—Mr. and Mrs. G. F. Mowat Sprays—Arlie McIntosh and mother, Mr. and Mrs. Sam Armstrong, George Armstrong and family, Mr. and Mrs. Jack Cameron.

She leaves to mourn her loss her husband, Will H. Armstrong, her daughters Ena and Jean, her mother Mrs. Daniels her sister Mrs. Tom Mulloy, one brother G. D. Daniels, and a host of near relatives and friends who are the poorer by her removal and the richer because of her memory.

Toy's Hill

Mrs. Frank Dukelow of Spencerville spent a few days with relatives here.

Miss Vera Haggerty of Ottawa spent the week end with her parents.

Miss Mae Hunter of Winchester was the week end guest of her parents,

Mrs. Sterling Coons and Bertha were guests of Mrs. George Coons of Winchester on Tuesday.

Miss Minnie McIntosh returned home from Detroit last week. She was accompanied by Mr. Hugh Haggerty of Detroit.

Mrs. Wm. Knight of Shanley spent a few days with her parents Mr. and Mrs. LeRoy Geggie.

Miss Lottie Casselman of Ottawa spent the week end with her sister, Mrs. Jas. Casselman.

Mr. Fred Jeffrey spent Sunday with his parents at South Mountain.

Mr. and Mrs. Zernie Harper wer guests of Mr. and Mrs. Isaac Harper of Chesterville on Sunday.

Mr. and Mrs. Elzie Johnson spent Monday in the city.

The sympathy of the community is extended the Kirkwood family in their recent bereavement.

Mr. and Mrs. Robert Morrow of the Springs visited at the home of Mr. and Mrs. G. A. Merkley.

Redmond—Baker

On Wednesday, Oct. 14th, 1925, at Inkerman, Ont., by Rev. A. J. Shea, assisted by Rev. E. R. Dodd, Sparling Roy Redmond and Vera Baker, both of Winchester.

Winchester Public Scnool Honor Roll

ROOM (A)

Entrance Class—Arnold Barkley, Eileen Melvin, Olive Gibb, Stirling Gibson, Margaret Ault, Wilda Ellis, Norma Robinson.

Jr. IV—Maud Edgerton, Harold Lee, Ross Hutchinson, Emma Earle, George McKeown, Sparling Dukelow.

S. Annable, Prin.

ROOM (B)

Class III A—Vivian Lee, Margaret McCollum, Frances Eagleson, Mary Shaver, Jean Melvin, Harry Rodney, Euretta Annable, Dwight Armstrong, Jean Vanbridger, Allan Preston.

Class III B—Eva Gibson, Cecil Marquette, Tena Robertson.

M. E. Gardner
Teacher.

ROOM (C)

Jr. III—Mary Ann Holmes, Dora Wallace, Mildred Shaver, Donald Fawcett, Margaret Patterson, Keith Hamilton, Audrey Scott, Alfred Carkner, Kenneth Summers and Harold Watts equal, Evelyn Skelton, Walton Merkley, Marjorie Leonard, Madge Coons.

Leroy E. Strader, Teacher.

ROOM (D)

Over 60%

Class II—Jean Scott, Doris Hamilton, Audrey Bell, Kenneth Fisher, Lloyd Dixon, George Utman. Eleanor Melvin, Gordon Durant, Keith Lang. Charles Davidson, Jack Shaver, Wallace Smith, Edward Annable, Desmond Dixon, Olive Bellinger, Billie Dixon, Dorothy Fisher, Audrey Black, Bruce Armstrong, Bessie Bilow and Ralph Summers equal, Clifford Marquette.

H. F. Ellis, teacher

ROOM (E)

First Book—Frederick Ault, Matie Workman, Basil Dawley, Lloyd Pierce, Stanley Raistrick, Ralph McKendry, Teddie Weir.

Sr. Primer—Patsy Leonard, Dan Robertson, Earl Hamilton, Francis Utman, Jack Dawton, Edna Annable.

H. J. Beach, Teacher.

Room F

Class A—Emma Bilow, Ethel Annable, Harold Robinson, Kenneth Carkner and Lloyd Holmes equal, Norma Hitsman.

Class B—Harold Harper, Dwight Dawley, Teddie Vanbridger, Dora Dawson, Beulah Kincaid.

Class C—Joe Marquette, Eleanor Stewart, Rachael Billings. Genevieve Hamilton, Edward Frost.

Class D—Langton Carr, Doris Robertson, Billie McPhail and Dora Robertson equal, Dixon Hutt, Jean Marquette.

Gladys A. McCormick,

CANADIAN PACIFIC

TIME TABLE

Westbound—To Smiths Falls and West.
No. 23—12.30 a.m. daily except Sunday, flag for passengers to and beyond Sharbot Lake—Stop for passengers from Montreal.
No. 35—9.52 a.m. daily except Sunday.
No. 29—7.33 p.m. daily except Sunday.

Eastbound—To Montreal
No. 24—5.05 a.m. daily except Sunday flag for passengers to Montreal, stop for passengers from Sharbot Lake and points beyond.
No. 30—8.40 a.m. daily except Sunday.
No. 36—5.27 p.m. daily except Sunday.

For particulars and Tickets apply to
T. W. BOYES, Agent.

Store of Satisfaction.

We are offering a nice Fumed Oak Dining Room Suite consisting of a 52 inch Buffet with bevel mirror, a large China Cabinet, a 48 inch Table 1 large Arm Chair and 5 without arms, making a beautiful Large Dining Room Suite, at a Special Price of

$175.00

We are receiving new goods every day. Visit our Show Rooms and inspect our goods. School Supplies.

THE M. F. BEACH CO., LIMITED

TELEPHONE NO. 3 - - - WINCHESTER.

Twine! Twine!

Brantford Binder Twine:
650 feet 600 feet
550 feet 500 feet
Standard & Universal Balls
Prices Right.
Also all kinds of Flour and Feed on hand, Chick Feed a specialty.

"THE LEADING HOUSE."

John Johnston

Phone 84 - Winchester.

Cement and Tile.

A Quantity of Good Cement and Tile of any size always on hand and special deiivery price,

A quantity of good hardwood—stove length

A. W. BEACH, - WINCHESTER

Phone No. 6

"MEATS THAT SATISFY"

AT FISHER'S MEAT MARKET.

CHOICEST BEEF, PORK AND LAMB

Lamb, Lamb, Lamb—the choicest meat there is in Roast, Stew and Fry. With your next order try Stew Lamb and see how delicious it is. Fresh Sausages and Bolonga, Roll, Breakfast and Windsor Bacon. Fresh Fish on Fridays.

Highest Cash Prices for hides, calf skins, pelts & tallow

Shop Phone 12. House Phone 55

W. J. FISHER

Winchester - - - - Ontario.

TO HYDRO ELECTRIC CONSUMERS

Hydro consumers and others wishing electric wiring or repair work done on their premises will please leave their orders at the Hydro Office, Phone 89, and they will receive prompt attention. Orders given to employees on the street will not receive any attention until office orders have been filled.

Accounts are payable at the Hydro Office until they have been added to your lighting bills after which they must be paid at the Bank of Nova Scotia.

7% interest is charged on all overdue accounts.

Winchester Hydro Electric System.

T. O. VANBRIDGER, Supt.

Night Phone, house 82 Office Phone 89.

An important fact about CHEVROLET

What Canadians think about CHEVROLET is reflected in the number of cars they BUY

DURING the past six months CANADIANS have bought over 15,000 New Chevrolets—approximately 100 Canadian-built cars every working day.

Owners everywhere are telling their friends about Chevrolet performance and Chevrolet quality—this is the reason for this phenomenal sales success.

E-316

D. MELVIN, Agent
Winchester, Ont.

CHEVROLET

Money Can't Buy this Course Yet You Can Secure It—

FREE



HOW TO ENROLL

as a member of the Maple Leaf Club and obtain this Free Course.

Coupons will be found enclosed in every bag of Maple Leaf Flour. (24 lb. bag—1 coupon; 49 lb. bag—2 coupons; 98 lb. bag—4 coupons).

Send only four coupons addressed to the Maple Leaf Club, Maple Leaf Milling Co., Limited, Toronto, Ontario, and you will be enrolled without one cent of expense as a member of the Maple Leaf Club and receive the first four lessons in the course. Other lessons will be sent in four monthly installments—4 lessons each month.

Ask your dealer about Anna Lee Scott and the Maple Leaf Club Course. He will give you full particulars.

THE Maple Leaf Club Course of 20 lessons in Cookery Arts and Kitchen Management is presented by Anna Lee Scott—a noted authority—in the most interesting and entertaining manner. There is no theory, just new and useful facts such as are given in the best Domestic Science Colleges.

Think of it! This course costs you nothing—not even postage. Four lessons come to you prepaid each month. Thirty minutes each week is time enough to study the lessons. No blanks to fill in. No examinations. No correspondence—unless you wish to write Anna Lee Scott for personal advice on special recipes or regarding methods of preparing and serving special dishes for special occasions. This astonishing free offer is made to introduce Maple Leaf Flour, for bread, cake and pastry.

Your first batch of bread or your first cake or pie baked with Maple Leaf Flour will reveal its high qualities. A definite guarantee of uniform quality accompanies every sack of Maple Leaf Flour. It is made from Canadian hard wheat, carefully chosen and expertly milled.

MAPLE LEAF MILLING CO., LIMITED
HEAD OFFICE - TORONTO, ONTARIO

MAPLE LEAF FLOUR

FOR BREAD, CAKE & PASTRY



"Suburban Customers called by Long Distance flocked to our sale—best we ever had"

—Writes a Department Store

Faint heart never won a new customer.

THE BELL TELEPHONE COMPANY OF CANADA

THE WINCHESTER PRESS

CLASSIFIED ADVERTISING RATES

LOST, FOUND, TO-LET, WANTED, ARTICLES FOR SALE, etc.—5 lines and under, 1st insertion 50c, each subsequent insertion 25c.

NOTE:—All small advertisements received by mail or phone, and not paid for within one week will be charged 10c extra.

BUSINESS ANNOUNCEMENTS, ANNOUNCEMENTS OF MEETINGS, such as Women's Institutes, Lodges or other Societies or Clubs, where an announcement is for the convenience of the membership and general public, 10c per line.

READING NOTICES, in black type, 15c per line.

ANNOUNCEMENTS OF CHURCH SERVICES or any special feature connected with the regular services of a church, 10c per line. Minimum 50c.

CARD OF THANKS AND IN MEMORIUM NOTICES—First inch 50c, each additional inch 25c.

GOVERNMENT, LEGAL AND MUNICIPAL NOTICES, BY-LAWS, Etc. —12c per line for the 1st insertion, 6c per line for each subsequent insertion, 12 lines to the inch.

Advertisements ordered for insertion "until forbidden," and those sent without written instruction, will appear until written orders are received for to discontinue same.

DISPLAY ADVERTISING RATES

One insertion, 50c per inch, 2nd and following insertions, 35c an inch QUARTERLY, 100 ins. and over 15c per in., less than 100 ins. 20c in. Whole page advt., 1 insertion, to regular display advertisers, $24.00. Half page advt., 1 insertion to regular display advertisers, $14.50. These rates are for "run of paper."

SUBSCRIPTION RATES

$2.00 per year when not paid within 3 months. Foreign subscriptions $2.00 per year in advance.

W. J. CASS, B.A.
Barrister, Solicitor, Notary.
Successor to Geo. C. Hart.
Phone 11 Winchester, Ont.

LAWSON & LAWSON
Barristers, Solicitors, etc.
Offices—Molsons Bank Building
Chesterville, Ont.
W. B. Lawson, K.C. K. D. Lawson

DR. WALTER S. FLORA
Dental Surgeon
74 Sparks Street - Ottawa, Ont.
Phone Queen 4136

DR. G. H. McKEOWN
Dentist
Winchester, Ont. Phone 28
Gas for Extractions.

Whitteker the Optician
Will be at Winchester the second Monday and preceding Saturday of each month.

The Business of the
Late D. F. Sutherland
PRIVATE BANKER
Is continued as usual at his former office at Winchester.

JAKE ROSS
All kinds of Poultry wanted at all Seasons. Wool Wanted.
I buy all kinds of Hides.
Phone 81 - Winchester

CLARA IRVING
Teacher of Burrowe's Method of Kindergarten and Primary Music.
A method which is a delight for beginners. Also teacher of advanced pupils.
Terms reasonable. Lessons given at her home on Main St. Phone 117.

Holly Rebekah Lodge
No. 116
Meets First and Third Wednesday in the I.O.O.F. Hall, at 8 p.m.
Mrs. K. Helmer, N.G. Nora Elliott, Rec.-Sec.

Henderson Lodge No. 383, A.F. & A.M.
Winchester
Meets Friday on or before full moon in Sweet's Block, at 8 o'clock. Visiting brethren always welcome.
A. H. Annable, W.M. F. Coons, Sec.

Winchester Lodge, No. 336, I.O.O.F.
Meets in the Lodge Room, over the Bank of Nova Scotia, Main Street, every Monday evening at 8 o'clock. Visiting brethren cordially invited.
Carl Rice, N.G. Roy Annable, Sec.

G. A. DIXON
LIABILITY, AUTOMOBILE
LIFE INSURANCE
PHONE 109, WINCHESTER

IN 1923
What Will Be Doing?
GOWLING BUSINESS COLLEGE
Ottawa, Ont.
Will prepare you for a good position that will insure advancement.
Attend this Great School that leads all other Canadian schools in open competition on the Civil Service Examinations and make sure of being in a good position in 1923. Enter any time.
Write for free catalogue.
H. W. BRAITHWAITE, Prin.
W. E. GOWLING, President.

Sanitary Barber Shop and Beauty Parlor,
Hair-cutting, shaving, massaging and shampooing.
Ladies' hair-bobbing, shingling, waving, massaging and shampooing a specialty, done either during open hours or by appointment.
Oscar Pierce, Proprietor.

HENRY'S SHORTHAND SCHOOL
Ottawa, Ont.
Our standard of instruction being 10 per cent higher than any other, our graduates are preferred and given better pay.
Our teachers know what to teach, and how to teach it, all having been practical stenographers.
It pays to attend the Largest and Best.
D. E. HENRY, President
Cor. Bank and Sparks Sts.

Ross Morrow
Licensed Auctioneer
For the Counties of Dundas, Stormont, Glengarry, Carleton and Russell.
Sales of all kinds handled.
Phone 608r 24
Winchester Springs, Ont.

The Proof.

A very striking story comes from the mission field to attest the power of a true Christian witness.

Some years ago in the heart of Africa a white missionary and his black servant were haled before a petty monarch into whose hands they had fallen upon the defeat of the tribe among which the white man had been working. The chief had heard a great deal about the white man's religion and determined upon a campetition between the missionary and his own medicine men. So he declared that he would stand by the faith of the side that produced the most convincing miracle.

The medicine men went through their ceremonies — dancing about chazily and uttering incantations, but nothing happened!

The white man then lifted up his voice in prayer, making most earnest entreaty of God. Nothing happened! "Bah!" said the king. "Neither of your religions is any good." He gave orders for the white man to be seized and executed. His guards at once proceeded to fulfill his orders, and they seized the missionary's black servant too. As they began to bind him the chief called upon them not to waste their time. "Do we not know the chicken-hearted tribe from which he comes?" he asked. "Are they not all as women and babies for courage? He is not worth killing;! Let him go!"

But the black man was no sooner set free than he flung himself at the king's feet and cried: "O mighty one! This man is my master, and I love him. Let him go, and I will take his place. I too believe in the Lord Christ, and I remember that He gave his life for me. Let me give up my life for my master."

A look of incredulity crossed the black chief's face. "Do I hear aright?" he asked. "Does this member of a cowardly race speak so? Tell me, how did you discover so much courage?"

"It is the Lord Jesus who has made me brave," the man replied meekly. "I do not fear any more."

The chief turned to his headmen and cried: "You all know this man's people—how their timidity and feebleness are a byword among us. Yet you have heard him speak like a hero! This is a miracle indeed! I will inquire further of this man's faith. Let the white teacher go free!" And before long that African king and his people were within the fold of Christ.

Christianity must conquer so long as its spirit can achieve such miracles.

Great Highway Planned.

The building of a great national highway to link up Buenos Aires with all the state capitals of Argentina and from which branches would be constructed to important cities of each state is proposed by the Public Works Department. It is understood that the department will soon begin work upon preliminary plans connected with the project.

Although doctors as a class have to wait a long time for payment of their fees, the proportion of bad debts they contract is remarkably low.

Little Willie with his gun
Shot his sister just for fun.
I guess naughty Willie Miller
Thinks he's quite a lady killer.

The Automobile

CRISP AUTUMN ADDS ZEST TO AUTO JOURNEYS.

How to maintain the benefits of that outdoor life which millions received during the summer vacation days is the autumn problem of countless folks. During the heated term they journeyed out into the open spaces in an endless stream of automobiles to enjoy the thrills of life next to nature. It was great sport—and healthy. The solution of the problem stated is more motoring.

In fact there are advantages in autumn motoring not always to be found in mid-summer, especially from a health standpoint. One of the most notable of these is amount of comfort with which one can travel by automobile during the fall season.

It is recognized that fewer motorists are at large after the usual vacation months are over, not because they didn't survive but because other things are absorbing their interest. Consequently one can not only drive a car with a greater degree of safety and therefore less nervous energy but also one can proceed with less annoyance which comes from being held up by excessive traffic. One has more opportunity to observe the country through which the journey is being taken. This condition adds much to one's pleasure.

The fall is an ideal time for week-end camping trips. True, the water may be too cold for comfortable swimming, but it still has possibilities for fishing and boating. The nights will be cooler, but not too cool for enjoying splendid sleep. When a summer night is excessively hot all one can do is to remove all covering and still swelter. But when the colder evenings came it is always possible to add just the right number of blankets to insure comfort.

Among the most conspicuous inconveniences of hot weather outings are those mosquitoes, bugs, ants and various other pests which seek to annoy and devour human beings. In the fall these sources of disturbance have mostly turned to other methods of passing their time. However, in certain localities, there are other animals that represent opportunities for hunting game, all of which often adds to the interest of autumn motoring.

The scenic beauty of Canada is at its best when the frost is on the pumpkin and the fodder's in the shock. The uniform green of summer becomes a thousand shades of striking colors as the leaves of the trees vie with each other in attractiveness. The poison ivy has lost its sting. The crops have been harvested and the country folk have more time to visit their city relatives.

Then there is a kick in the fall ozone which tends to invigorating health. The snappy feel of the air is in effect a stimulating tonic which makes the leisure hours of motoring and camping or visiting profitable. It helps tremendously in keeping up the pep achieved on vacation.

It doesn't matter much where you go, whether the destination is a football game or a cabin in the woods with friendly fireplace, there are always beautiful scenes, marvelous sunsets, pure air, opportunity for exercise and rest and they make for better health. Keep the summer secured glow of fitness by motoring more often into the country for pleasant recreation.



The Detroit driver who was fined because he could not spell "stop" was not so much worse than a lot of drivers who may be able to spell it but have no idea what it means.

If the casualties keep increasing, we will have to replace the automobile repair stations at every corner with hospitals.

A brake in time may save an accident if you have the brake repaired in time on your machine.

Wanted the Accessories.

The Butler — "Madam, your car waits without."

Mrs. Newlyrich—"Send it back to the garage. I won't use a car that is without anything."

This is the time of the year the detour sign is abroad in the land, seeking those whom it may annoy.

As promised by the preamble of the United States constitution, we demand life, liberty, and a place to park.

Epitaphs.

Here lies what's left of Uncle Jim,
He tried to teach a Ford to swim.

A taxi driver is covered o'er,
There's room here for a thousand more.

A man whose wife has been away for three weeks has been riding the street cars for the last few days, leaving his car in the garage. "I expect her home to-morrow," he explained to a friend, "and the first thing she will do is read the mileage on the speedometer."

A chemical company advertises a product guaranteed to take the knocks out of an automobile engine. Now if some one will invent a panacea to remove the knock in the rear seat, us motorists' troubles should be about over.

Two of a Kind.

"Hey! What in torment!" clamored Windy Wolf, who had been knocked down and rolled around by a carelessly driven automobile. "What in time do you mean by driving all over the street that way?"

"Why, I—I—" replied the offender, "was watching a pretty girl going along on the sidewalk with her stockings rolled, and didn't see you, and —er—ah!—"

"Well, if you won't let anybody know about it I'll own up; I was watching that girl myself, or I wouldn't a got hit."

A seasonable hint:—If your car fails to start, unscrew the cap and see if the radiator is frozen.

Woman's voice (to a garage man on the phone)—"Will you please send someone out here to fix my car? I think the radiator's flooded."

Automobile snubbers are people who ride in Rools-Royces, says our brilliant stenog.

The old-fashioned faith that once moved mountains now hops in a flivver and scoots over them.

The best treatment for that run-down feeling is a sojourn in the country, where there's more room to dodge.

Recently a cow derailed a locomotive and six passenger cars near Bristow, Okla. The sad part of it is that a lot of flivvers will think if a cow can do it, they can do it, too.

Henry Ford and Rockefeller,
The richest men we know—
One makes the little flivver
And the other makes it go.

If only people had a little flivver sense to replace horse sense!

Warwick Priory to be Built in United States.

Warwick Priory, dating from the twelfth century and famous as part of the setting for Scott's "Kenilworth," is to be transplanted to the United States, its materials to be used there to build a reproduction near Richmond, Va., of Sulgrave Manor, home of George Washington's English ancestors in Northamptonshire.

Mysterious reports which have circulated for some days concerning the sale of the famous mansion to a United States agent were explained by the announcement that the Priory has been purchased by Alexander W. Weddell, United States Consul-General at Mexico City, and Mrs. Weddell, descendant of the Washington family.

They plan to use the Warwick brick, stone and oak beams of the old structure to reproduce on their property on the outskirts of Richmond the ancestral Washington home. This will be presented to the Virginia Historical Society. A special ship will be used to convey the material to Richmond.

The first Warwick Priory was that of St. Sepulchre, founded by Henry DeNewburgh in the reign of Henry I. The present structure on this site was erected in 156, and since has undergone some altcration. It was visited by Queen Elizabeth in 1575, during her visit to the Earl of Leicester at Warwick Castle, described in "Kenilworth." Recently it has been used as a private residence.

Sentence Sermons.

It Is Never Too Late—To reach an agreement with an outraged conscience.

—To open the mind to new ideas.

—To offer an apology to one who has been wronged at our hands.

—To begin a battle against a debasing habit.

—To widen the margin between our earning and our spending.

—To begin storing the mind with inspiring thoughts from great books.

—To declare our independence of prepudice and suspicion.

FLIMERICKS

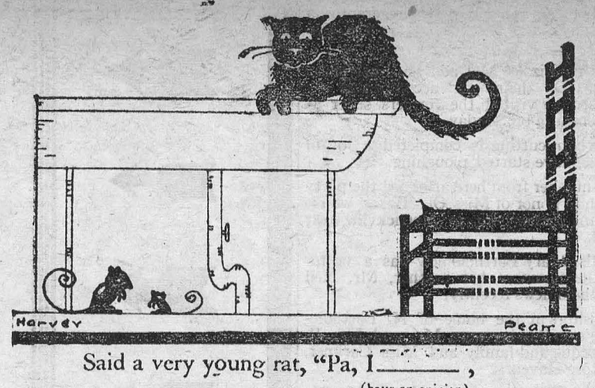

Said a very young rat, "Pa, I_____,
(have an opinion)
You may bring me some victuals and_____."
(beverage)
But the rat's father_____:
(proclaimed)
"Your wish is_____
(refused)
'Till the cat goes to sleep in the_____."
(a basin for waste water)

"Upon the line write the word that is defined below it."

FINE CHANCES FOR INVENTORS

Although there is another side to the picture, the surest way to wealth is to think out and patent some simple invention, such as the "screw" bottle stopper. If it is novel, and will save time, money, labor, or worry, the inventor will usually get his reward. The adequacy of the latter depends on whether he can exploit his own invention or has to sell it to others.

Excluding those who re-invent the already invented, many misapply their faculties by treading a path, if it can be put that way, that is already well worn. The patent pipe is an example. Yet all the while certain inventions are being demanded.

Where Fountain Pens Fail.

A fortune awaits the man or woman —women are far more prolific in inventions than men—who can invent something that will prevent fountain pens from flooding, and thus writing too thickly, just before their ink supply is exhausted. The trouble is caused by the increased air pressure in the barrel.

Great improvements have been made, but there remains to be invented a stove that will throw all its heat into the room, and lose none up the chimney.

Yet another invention that would bring a fortune to the man who could think it out is a method which, without adding to the cost of production, would so bind and stitch the ordinary magazine that it could be opened out flat like a book. A device, however excellent, would be without commercial value if it were too expensive to apply.

Door Handle Dangers.

As you know, the lengths of railway metals do not meet. Space has to be a lowed for expansion of the steel. The "clank-clank" of trains is due to the wheels bumping over these openings. The railway companies would scramble for an invention that would abolish the clanking or do away with the necessity of leaving the openings.

Hundreds of patents have been taken out for new types of railway carriage door handles. A perfectly safe and foolproof handle has yet to be invented. The idea of locking all doors by a contraption operated from the guard's van is useless. The result, in the event of an accident, might be imprisonment, and possible burning to death, of pasengers.

A clever device was the sliding "wiper" that motorists fit to their wind screens to wipe away rain spots. But what is wanted is a method of treating glass in such a way that neither moke, fog, nor rain will obscure it.

A Teapot Trouble.

A teapot whose spout will not drip is still needed; so also is a bootlace of which the tag will never come off; while a device that would make watches and clocks show, in some way, whether they were fast or slow, would find an instant purchaser. To-day our only test of a timepiece being wrong is to compare it with another—which may also be wrong!

In clothing the scope for useful inventions is enormous. Invent a device—thin whalebones have been tried without success—to make men's trousers refrain from bagging, and a fortune will be yours. Invent a stiff collar with soft buttonholes, impervious to starch, and manufacturers would rush to buy the patent.

It is obviously better to supply what is being asked for than to invent something for which a demand may have to be created.

First Book in Norway.

The first book in Norway was an almanac and was printed in 1643.

That Little Old Secondhand Car.

It shone with new paint and the cushions were new
And the engine was polished and bright.
And the symptoms of usage were notably few
And the price seemed to us about right.
The "clock" on the dashboard read 9000 miles
Which didn't seem terribly far,
And, therefore, we bought, after one or two trials,
That little old secondhand car.

I don't know the dope that they feed to a bus
To make it perform for a sale,
Or how they hide flaws as they hid 'em from us
Until we were off on the trail.
We'd figured on gypsying, taking a trip,
Where freedom and happiness are,
We gypsied all right—with the stress on the "gyp,"
In that little old secondhand car.

The valves were all leaky, two cylinders cracked,
The tires were of pasteboard and glue.
She shrieked when she started, and bucked when she backed,
And the steering gear soon worked askew.
We were towed out of mud, we were towed on cement,
And the bills kept our pockets ajar,
For we never got anywhere sure, when we went
In that little old secondhand car.

Too late we have learned the speedometer lied
Some ninety-five thousands of miles,
Too late we have learned how "gyp" dealers can hide
Defects with all manner of wiles;
At present our bills for repairs are reduced
And we ride without troubles to mar
In a shiny new flivver—and chickens now roost
In that little old secondhand car!

—Berton Braley.

What Longfellow Didn't Write.

Learning by rote may be a good exercise for the memory, but teachers should be sure that the youngsters have at least a faint idea what the words they are memorizing really are. Otherwise you may get such a result as the Santa Barbara News reports:

Willie recited one stanza of the Psalm of Life, to the delight of his proud mama and the plaudits of the company. It was as follows:

"Liza Grape men allry mindus,
Weaken maka Liza Blime,
Andy, Parting Lee B. Hindus,
Footbrin Johnny Sands a Time."

New Potato Found.

Agricultural explorers recently brought from the high Andes of Columbia and Peru rare varieties of potatoes said to have a flesh as yellow as butter and a delicious nutty flavor. United States experts are crossing the new potato with the common American "spud" to produce new forms of exceptional quality.

Meaning of "Garage."

Garage comes from a French word meaning to shelter. The term was used in France long before motor-cars were introduced, and applied to any place in which boats, carts or vehicles of any kind were stored.

Potatoes originated in Peru.

Two French airmen recently remained in the air for just over 45 hours. This is practically equivalent to two days and two nights, and is a record for aeroplane flights.

OWL-LAFFS



BY
O. W. L.
(On With Laughter)

Holding the breath is recommended by a physician as a true test of health. How sick some of our politicians must be!

If nations went to war no faster than they pay the war debts there would be a fine prospect for unbroken peace.

"I guess I've got no kick coming," said the man as he sampled his home brew.

The bootleggers will continue to out-wit the government as long as they outpay the government.

Tuff!

I bought my girl some garters
At Woolworth's five and ten.
She gave them to her mother,
That's the last I'll see of them.

Mistress—"What beautiful scallops you have on your pies, Mandy! How do you do it?"

Cook—"Deed, honey, dat ain't no trouble. Ah just uses mah false teeth."

Perhaps widows and widowers so often remarry because marriage is like any other gamble; if you lose, you want to try your luck again—and if you win, you want to win again.

"O boy! The little duckling was sure embarrassed when he found out his first pair of trousers was down!"

When we feel touchy, let's go fishing—and go alone.

If some folks couldn't worry they'd probably worry because they couldn't.

"What's the matter with the prisoner. Why doesn't he answer?"

"He's deaf, your honor."

"Dismissed. I can't convict a man without a hearing."

She—"What's become of the talkative barber?"

He—"He hasn't a chance to say anything since women started going to barber shops."

The bearded lady of Ringling Bros. Circus recently died on Staten Island, leaving a wife and five children.

The Bricklayer's Rosary.

The hours I spend on this here job,
Are like a string of pearls to me;
I count them over, every one, and sob—
My rosary! My rosary!

Each hour a brick, each brick a rock
To fill a purse with plenty lined;
I pat each brick, until at four o'clock,
My car I find, my car I find.

O reveries that bless and cheer!
O barren effort, someone's loss!!
I kiss my trowel and yawn and so appear
To be the boss, ho-hum, to be the boss.

The world's work must be done by some of us. We can't all be politicians and efficiency experts.

A man isn't king in his home just because his wife crowns him.

A teacher instructing her pupils in the use of the hyphen, asked them to give her an example of its use, and the word bird-cage was submitted by a small boy.

"That's right," she encouragingly remarked. "Now, tell me why we put a hyphen in bird-cage?"

"It's for the bird to sit on," was the startling reply.

"Everything comes to him who waits," cheerfully declared the optimist.

For once the pessimist agreed. He had just come from a fashionable restaurant.

Paris—"What would you do if I were to kiss you?"

Helen—"I'm a woman of few words."

A killing a day is the hospital way.

MUTT AND JEFF—By Bud Fisher.

Others Besides Bootleggers Wear Two-Quart Lids.



The name "Red Rose" has been a guarantee of quality for 30 years

RED ROSE TEA "is good tea"

The ORANGE PEKOE is extra good. *Try it!*

51

Kite-flying is forbidden over the Houses of Parliament, Westminster Abbey, St. Paul's Cathedral, and other of London's historic buildings.

Insist upon this Trade Mark

KRAFT CHEESE

Look for it on the tinfoil. It is your guarantee of quality and flavor.

AVOID IMITATIONS.

Send me free recipe book

6-25 Kraft-Macfaren Cheese Co. Limited Montreal

Nothing.

The English teacher asked her class to write a theme on what they would do if they had a $1,000,000. All heads bent over their desks save one. Henry sat doing nothing. When the papers were collected, he handed in a blank paper.

"How is this?" asked the teacher. "All the others have written two pages while you have done nothing."

"Well," replied Henry, "that's what I would do if I were a millionaire."

Minard's Liniment used by Physicians.

The largest egg laid by any European bird is that of the swan; the smallest that of the golden-crested wren.

SHIP US YOUR POULTRY, GAME, EGGS, BUTTER AND FEATHERS

- WE BUY ALL YEAR ROUND -

Write today for prices - we guarantee them for a week ahead

P. POULIN & CO., LIMITED

Established over 60 Years

36-39 Bonsecours Market — Montreal

When you drink BOVRIL you drink BEEF

18 25

FREE GOVERNMENT INFORMATION

Increase Poultry Profits by Marketing *Co-operatively*

THE Western Wheat Producers, the Ontario honey men and others, have made co-operative selling a marked success. They have stabilized prices and increased their profits by standardized grading and shipping methods; and applying efficient salesmanship and real merchandising to the disposal of their crops. By these methods the poultry producers, too, can secure these benefits.

The outstanding proof of this is Prince Edward Island, where, for the last thirteen years, expert and efficient salesmanship applied to co-operative marketing, has saved thousands of dollars annually for the poultry farmers and permanently stabilized their markets.

Naturally, to be successful, co-operative marketing must be handled efficiently. How to form and operate successfully a local organization is detailed in the FREE booklet, "Co-operation in Marketing Poultry Products", issued by the Department of Agriculture at Ottawa. This is one of over five hundred helpful pamphlets on farm subjects. To obtain it, together with complete list of FREE pamphlets, fill in this slip, and return it *post free* to

The Publication Branch

Department of Agriculture

Ottawa - Ontario

Name..... *R. R. No*.....

Post Office..... *Province*.....

16

Our Grandmother Tongue.

If English is our mother-tongue, why, of course, Anglo-Saxon is our grandmother language, for it is the mother of the English speech. Let me tell a few of the interesting things that may be told of this very aged lady.

In the first place, she belongs to a very ancient and respectable family. She is a sister of the Latin and Greek tongues, and possesses certain strong family traits.

For instance, our grandmother-tongue has, like those of her two sisters, declensions for the nouns, and conjugations for the verbs. There are no less than four of the former, while there are five cases, instead of three only, as in English. There are three genders for adjectives, and for the personal pronouns three numbers.

With six conjunctions and a most delicate subjunctive mood and plenty of tense, every shade of meaning may be expressed, the sisters—Latin and Greek scarcely eclipsing our dear grandmother in this beautiful feature.

Unlike the French, Anglo-Saxon is inflected; and like the German, the order of the words in the sentences as they fall from our grandmother's lips need to be changed into our English arrangement.

It will be a good thing if the study of our grandmother tongue be more generally introduced into schools and colleges. It would be as good discipline as that of her relatives of Greece and Italy, and far more useful.

To teachers of grammar, an acquaintance with the old lady would be particularly beneficial. Few teachers ever know that "loved" is merely a contracted form of our grandmother's love-did; that "methinks" is not poetical English at all, but, on the contrary, Anglo-Saxon prose, and means "to me it seems"; and that, in "he went a-fishing," the a is the preposition on—"he went on fishing." In fact, nearly all our present grammatical forms come from this respectable ancestor.

Keep Minard's Liniment in the house.

Including Alsace-Lorraine, France is now probably richer than she was before the Great War.

READY GLAZED STORM WINDOWS PAY FOR THEMSELVES

Stop Fuel Waste, insure Winter Comfort with Storm Windows. Low "Freight Paid" prices, ready-glazed; safe delivery guaranteed. Free price list and easy measuring chart.

THE HALLIDAY COMPANY LIMITED HAMILTON

40% Saving On Electric FIXTURES

Buy Through Our Catalog

Beautiful durable designs
Big choice, ready to install
Sold all over Canada
Below all others in price
For example: this fixture sells for $10.50. Our price $6.90
Send for Free Catalog
Orders Prepaid

ELECTRIC FIXTURE CO.
Earlscourt and St. Clair Aves.
Toronto.

RHEUMATIC PEOPLE CAN NOW FIND RELIEF

By Driving the Poisonous Acid From the System.

Rheumatism attacks people when the blood is thin and watery, or charged with impurities, thus setting up inflammation of the muscles and joints. Cold, wet weather or sharp winds may start the pains, but the cause is rooted in the blood and to get relief it must be treated through the blood. As a blood builder and nerve tonic Dr. Williams' Pink Pills are unsurpassed, and for that reason do not fail to give relief to rheumatic sufferers when given a fair trial. Among the rheumatic sufferers who have proved the great value of this medicine is Mrs. Simeon J. Tatton, Indian Head, Sask., who says:—"For over two years I was an intense sufferer from rheumatism and until I began the use of Dr. Williams' Pink Pills no treatment that I took helped me any. The trouble grew so bad that I could not move around the house without help, and finally I had to give up and go to bed. Words cannot tell how much I suffered, and I could not bear to have anyone come near me. Finally one of my neighbors strongly urged me to try Dr. Williams' Pink Pills, and I decided to do so. In the course of a few weeks I could feel an improvement, and I was able to get up. I kept on taking the pills until all traces of the trouble were gone, and I could again do my housework, feeling like a new person. Three years have passed since that and there has never been the slightest return of the trouble, so that I feel safe in saying that the relief brought by this medicine is permanent."

You can get the pills from your druggist, or by mail at 50 cents a box from The Dr. Williams' Medicine Co., Brockville, Ont.

Tallow From Trees.

In Sierra Leone grows the cream-fruit tree, the fruit of which has the taste of cream and is very agreeable to the palate. In Ceylon there is a bread-fruit tree, from which a type of bread is made. It is said to compare favorably with the ordinary article.

In South America we find a milk tree, and a tree that grows in Sumatra is known as the vegetable tallow tree. Probably the Eskimos would like to get this to grow in the Arctic regions, for the early Arctic explorers had a task to keep these people from devouring all their candles as dessert after meals.

Excellent candles are made from the berries of another tree which grows in South Africa and the Azores.

Ask for Minard's and take no other.

The black opal has been adopted as the national stone of Australia.

SALESMEN

We offer steady employment and pay weekly to sell our complete and exclusive lines of guaranteed quality, whole root, fresh-dug-to-order trees and plants. Attractive illustrated samples and full co-operation, a money-making opportunity.

Luke Brothers Nurseries Montreal

The Pyramids by Moonlight.

This silver sheen of light
Has made a mystery of stars and sand,
The desert air, from some far lonely land,
Sweeps on in scentless flight.
And with long shadows moving slowly by,
Black camels press against an argent sky.

The monuments of Kings
Who hoped to live eternally in stone,
Rise up, majestic, terribly alone,
Bereft of secret things.
Here is a silence and a space so vast
That Time has sighted and trodden softly past.

And then as now, men lay
With wistful, upturned eyes that sought to probe
Beyond the star-sthrewn depths of God's dark robe;
And then, as now, have they
Been given only Beauty in reply . . .
Beauty—and the night wind brushing by.

—Adele De Leeuw.

The Gleaning Bell.

In many parts of rural England one may still hear the gleaning bell being sounded at morn and eventide, to tell the country folk when they may begin gleaning and when they must cease.

The custom is of considerable antiquity, being mentioned by Tusser in the year 1557. As a rule, the bell is sounded from the belfry of the parish church, and the ringer is entitled to a penny for the whole period from each family that goes gleaning.

In some parishes, however, a crier perambulates the district with a hand-bell; while in others a gong, suspended from a tripod on the village green, is utilized.

MAKE CARE OF BABIES EASIER

Baby's Own Tablets Are a Great Help to Mothers of Young Children.

Stomach disturbances and constipation are responsible for much of the peevishness of babies. The modern mother does not resort to so-called soothing mixtures but corrects the trouble by sweetening the little stomach and giving a gentle laxative that acts without griping. Such a remedy is found in Baby's Own Tablets, easy to take and guaranteed to be free from opiates or narcotics.

Every mother who tries Baby's Own Tablets becomes enthusiastic about them. Mrs. Oscar Auger, Holyoke, Mass., says:—"I have used Baby's Own Tablets and think them a splendid medicine for constipation and other ailments which affect little ones. I have no hesitation in recommending them to other mothers." Baby's Own Tablets are sold by medicine dealers or by mail at 25 cents a box from The Dr. Williams' Medicine Co., Brockville, Ont. A little booklet, "Care of the Baby in Health and Sickness," will be sent free to any mother on request.

SICKNESS HEALED BY SPIRITUAL MEANS

Christian Science Lecturer Claims No Incurable Disease.

The Christian Science lecture radiocast from Massey Hall, Toronto, gave many an opportunity to hear for the first time something authentic about the subject.

After half a century of growth the claims of Christian Science that spiritual healing is to-day practical is being recognized by material systems of healing and by the older churches. The lecturer, Robert Stanley Ross, of New York, spoke in part as follows:

Christian Science is demonstrating that it is the Christianity of Jesus made practicable to-day. Now, as of old, it is showing mankind how to escape from all evil. No matter how long one has been ill, no matter how deeply one may be involved in sin, no matter how heavy one's burden of sorrow, poverty, or care, Christian Science joyfully points the way out,—not through death and the so-called hereafter, but here and now. The Bible tells us that the kingdom of God, the kingdom of heaven, is at hand, here, now; and that now is the day of salvation; that now are we the sons of God.

All of us know that an ugly disposition (which is a mental state) will manifest itself in harsh, unlovely features (supposedly a physical state); whereas a gentle disposition (which is a mental state) will manifest itself in a smiling and serene countenance. Some one has well said that if fear, irritability, and hate will distort the features, they will distort likewise the heart, stomach, and liver. Why not? Jesus recognized clearly that it is not mere food which disarranges the human system, but fear, sensuality, hate, and other poisonous, destructive beliefs.

Writing on page 248 of Science and Health, Mrs. Eddy says: "Let unselfishness, goodness, mercy, justice, health, holiness, love—the kingdom of heaven—reign within us, and sin, disease, and death will diminish until they finally disappear." All of which indicates that mortals are healthy or unhealthy, happy or unhappy, strong or weak, alive or dead, in the proportion that their thinking is good or bad, spiritual or material. Centuries ago the wise man said: "As he (a man) thinketh in his heart, so he is."

In the sight of infinite Love there are no incurable diseases; there never have been any, there never will be any. The Psalmist knew this when he sang: "Bless the Lord, O my soul, and forget not all his benefits: who forgiveth all thine iniquities; who healeth all thy diseases." Note well that it reads all thine iniquities and all thy diseases, not some of them.

15¢ PER PKG. — and in ½ lb VACUUM (AIR-TIGHT) TINS



OLD CHUM

The Tobacco of Quality

Daniel Didn't Dare!

Daniel summoned up courage enough to escort a pretty girl home from church. At the breakfast table the next morning his father asked: "Well, Danny, did you take any of the girls home last night?"

"Yes," stammered Daniel.

"Who was she?"

Daniel hesitated and then blurted out: "I thought it was Rosie Haven, but when we got to the corner she went into Mary Bates's house."

"But couldn't you have found out by her voice?"

"Neither of us said a word," Daniel stammered.

Minard's Liniment for Distemper.

Wasp stings are apt to be more serious if received on the neck, face, front of the wrist, tongue, and inside the throat.

WE WANT CHURNING CREAM

We supply cans and pay express charges. We pay daily by express money orders, which can be cashed anywhere without any charge.

To obtain the top price, Cream must be free from bad flavors and contain not less than 30 per cent. Butter Fat.

Bowes Company Limited, Toronto

For references—Head Office, Toronto, Bank of Montreal, or your local banker. Established for over thirty years.

RHEUMATISM

Rheumatism, Sciatica, Lumbago, Neuritis, Gout, Swellings, Sprains, etc., are invariably relieved by John McDonald Rheumatism Remedy. Obtain it by parcel post C.O.D. $1.00, direct from:

JOHN McDONALD MEDICINE COMPANY, 86 BIRCH AVENUE, TORONTO 8.

CAPO POLISHES FOR ALL PURPOSES

"Makes old like New"

KLONDIKE METAL POLISH

CAPO NICKLE SHINE

The Capo Polishes, Ltd., Hamilton

LESS WORK BETTER RESULTS CAPO

GENUINE ASPIRIN PROVED SAFE

Take without Fear as Told in "Bayer" Package

BAYER

Does not affect the Heart

Unless you see the "Bayer Cross" on package or on tablets you are not getting the genuine Bayer Tablets of Aspirin proved safe by millions and prescribed by physicians over twenty-five years for

Colds	Headache
Neuritis	Lumbago
Toothache	Rheumatism
Neuralgia	Pain, Pain

Each unbroken "Bayer" package contains proven directions. Handy boxes of twelve tablets cost few cents. Druggists also sell bottles of 24 and 100.

In Canada one out of every nine inhabitants is on the telephone.

Classified Advertisements

SHOWCARD WRITING INCREASES EARNING power. We show the way. Students sell work before through course. Easy, effective. Shaw Schools, Toronto. Forty-two Bloor West.

LADIES ONLY—OUR BOOKLET, LADIES' Friend, mailed in plain envelope, free. Casier 2423, Montreal.

LADIES WANTED—TO DO PLAIN AND LIGHT sewing at home, whole or spare time; good pay; work sent any distance, charges paid; send stamp for particulars. National Manufacturing Co., Montreal.

Use MURINE FOR EYES IRRITATED BY SUN, WIND, DUST & CINDERS

RECOMMENDED & SOLD BY DRUGGISTS & OPTICIANS. WRITE FOR FREE EYE CARE BOOK MURINE CO. CHICAGO U.S.A.

SNEEZING ?

The sign that you are catching cold. Heat and inhale Minard's and stop the cold.

MINARD'S "KING OF PAIN" LINIMENT



Cuticura Heals Irritating Rashes

Don't suffer with itching, burning rashes, eczemas or irritations when Cuticura Soap and Ointment will quickly relieve and heal. Bathe with Cuticura Soap and hot water, dry and anoint with Cuticura Ointment. Nothing quicker or safer than Cuticura Soap and Ointment for all skin troubles.

Sample Each Free by Mail. Address Canadian Depot: "Stenhouse, Ltd., Montreal." Price, Soap 25c., Ointment 25 and 50c., Talcum 25c.

Cuticura Shaving Stick 25c.

MRS. B. H. HART SICK FOR YEARS

Wants Women to Know How She Was Made Well by Lydia E. Pinkham's Vegetable Compound



Cornwall, Ontario.—"I am now giving your medicine a fair trial and it surely is doing me good and I am going to keep on taking it. I used to feel so tired in the morning that I didn't want to get up, but that feeling is leaving me now. I also sleep better and feel more like working. For seven or eight years I have had headaches, tired feelings, pains in my back and across my body. I read letters in the newspapers saying what good Lydia E. Pinkham's Vegetable Compound had done others. My husband says I quit too soon, but I am not going to stop taking the Vegetable Compound and Lydia E. Pinkham's Blood Medicine until I am better and haven't an ache or a pain. Isn't that the right way? I have great faith in your medicines. They must be good when those who take them speak so highly of them. I am recommending them to my friends and I will gladly answer letters from women asking about them."—Mrs. BURT H. HART, Box 1081, Cornwall, Ontario.

Mrs. Hart wants to help other women and is willing to answer letters from sick women asking about the Vegetable Compound. C



Found!

Andy Gump Shows Up At Last

Laugh with him every evening in the Telegram

JOY REIGNS in the Gump household again! Andy, the breadwinner, has been found. He's back in Toronto again—this time in The Evening Telegram. And he's here to stay—with a bagful of new ideas, every one of them a sure laugh-producer.

ANDY has been missed. No doubt of that. He's the most famous comic strip character in the world. But the days of worry are over. Every evening, Andy, Chester and Min will entertain you in The Evening Telegram.

NEEDLESS to say, The Evening Telegram is proud of its latest comic strip. Andy's admirers are legion. Everyone in Toronto—in Ontario—knows him. Everyone is happy to laugh with—and at—this unique 20th century philosopher.

The Greatest of all Comic Strips Now in The Telegram



In his old form!

Twelve Other Comic Strips and Mirth-Provoking Features Every Evening

The Evening Telegram

Read in 5 out of 6 Toronto homes—Read in every County in Ontario.

Toronto——Ontario



G528

Progress

SOUND business principles and a policy of gradual expansion have marked the steady growth of this Bank for over fifty years.

Today, one of the largest and strongest banks in the world, it serves every phase of business and private life at home, and is taking a leading part in the expansion of trade in foreign markets.

The Royal Bank of Canada

Winchester Branch - - H. L. Lee, Manager

Branches at Metcalfe and Crysler

309

The NEW RADIO

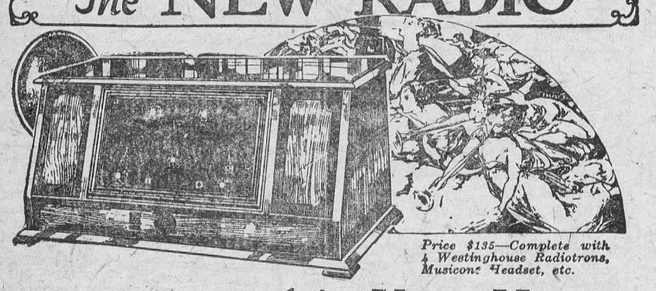

Price $135—Complete with 4 Westinghouse Radiotrons, Musicone Headset, etc.

Demonstrated in Your Home FREE! Arrange It Now!

Easy Payments If Desired

Through the new DeForest & Crosley Time Payment Plan we can arrange convenient time payments, enabling you to purchase out of income instead of for cash.

HEAR this wonderful Super-Trirdyn—one of the new DeForest & Crosley "R" series—in your own home. A set with long range, beautiful tone, improved efficiency and unusual simplicity. "Tunes out" unwanted stations with ease. Fine two-tone mahogany cabinet—etched metal panel with raised indicating marks that gleam like gold—all batteries and wires concealed. May we give you a concert tonight, FREE!

At $135, this Model R-4 is a wonderful value—the only extras necessary are Antenna Equipment and Batteries. Easy payments if desired.

J. A. McDOUGALL.

Authorized DE FOREST-CROSLEY Dealer

The Wars Are Over!

I have returned and brought with me what you all require.

After several years experience in South Africa, with one of the largest Manufacturers of Cloth, in Glascow, Scotland, I can now supply you with Ladies', Gents' and Children's Made to-Measure or Ready-Made Dresses, Suits or Overcoats, which will defy competition in Quality and Prices. A genuine fit guaranteed. No rent, labour or overhead charges whatsoever, but direct to you.

A Few Who Are Satisfied.

Received the suit I ordered from you, and am well pleased with it. The fit is perfect and the quality excellent.
Robt Beggs, Hallville.

That suit I bought from you is the best suit I ever bought at such a low price, and can thoroughly recommend you to anyone concerned. Call up this way as soon as you can and I will give you another order for an overcoat.
B. Slater, Inkerman

I have purchased a suit of clothes from G. E. Richardson and can say, without a doubt, that it is the best fit, the finest material and the cheapest suit I have ever had.
Asa Hutt, Cass Bridge.

And scores of others space will not permit us to mention.

See my samples, it will cost you nothing, just drop a post card and I will call when passing your way. See me before ordering elsewhere. Special line of Overcoats extra quality, for $17.50

G. E. RICHARDSON,

Phone No. 2 - - Hotel, Winchester.

TABER BUSINESS COLLEGES.

LED ALL EASTERN CANADA SCHOOLS.

In May, 1925, Civil Service Exams. for Junior Clerk-Clerk Stenographers (Grade 1), Miss Hilda Burn, a Taber Graduate obtained 95% of the total possible marks, thereby leading the students from all Eastern Canada Schools, ranking FIRST in all Provinces except B. C., and SECOND in ALL CANADA.

25 TABER GRADUATES qualified for Govt. positions in the May Examinations, thereby exceeding in number many of the large city schools.

TABER GRADUATES—THERE'S A GOOD REASON.

Enroll at any time.

CHAS. J. TABER, Principal.

Carleton Place. - - - Smiths Falls.

Anniversary Services

Large congregations attended the first anniversary services of the Winchester United Church. The Baptists withdrew both their services and St. P uls the evening service. The church was decorated with a large collection of asters, the last of the sea on. also ferns, vines and foliages.

Wonderfully interesting sermons were delivered by the special preacher for the day, Rev. Wilmot Clarke, B A. of Ottawa. His ability to describe clearly any place he had visited or even to portray an imaginary scene was especially remarked. His morning subject was the Golden Rule as expressed in Matt. 7:12. The speaker said that this should be the foundation stone upon which all legislation of nations is founded and all human relationships should resolve around the centre, Jesus Christ instead of being self-centred, How long would economic, dishonesty, political corruption and the liquor traffic exist in society if we recognizep this golden rule? Those who live by this rule will one day hear the words of the Master: "Inasmuch as ye did it, etc." The unveiling of the tablet with the name of the Church upon it, took place after the morning service for which Mr. T. A. Scott acted as director of ceremonies. After singing: "The Church's one foundation is Jesus Christ our Lord." Rev. W. J. Clarke offered prayer. Mr. A. Sweet, M. L. A. being the only surviving member of the original trustee board of the Church gave a historical sketch of Methodism in connection with this Church, mentioning particularly the different Methodist bodies in 1883 and the dedication of this Church on Oct. 11, 1886 just 39 years ago exactly, also the formation of the United Church on June 10, 1925 in honor of which this tablet had been erected. Mr. Sweet placed upon the wall a portrait of Mr. Wm. Bow, one of the fathers of this Church who had been such an active worker in 1886. Mrs. Andrew Timmins, the oldest member of the present Church was given the honor of unveiling the tablet on which are clearly inscribed,

The United Church
Of Canada
June 10, 1925.

The evening's text was taken from Acts 26:27 aud 29. The story of Paul's life was briefly sketched, and particularly this trial scene. These words of Paul were shown to be a challenge to a higher life.

Was it a reasonable and a realizable challenge? The burning conviction of Paul's soul was that every one can be transformed by the power of God as he had been. Our lives are being imitated whether we wish it or not. Paul had an experience that he wanted others to have. Let our lives be worthy of imitation. Today the same mighty transforming power can come into the life of any one. Let us receive this power into our lives and humble ourselves in lowly trust and service that God may use us, then shall the Church of God go forth, conquering and to conquer. Rev. Wm. Summers assisted in the evening service. The splendid musical numbers of the day were thoroughly enjoyed and very much appreciated. They were as follows, "Fear not. Fear not" Junior Choir, "We would see Jesus" anthem by the choir with leading solos by Mrs. P. Durant and Mr. Ed. Shaver. "My Redeemer," solo by Miss Jean Beach. "Oh, that I had wings like a dove" anthem by choir with leading solos by Miss Ethel Dixon and Mrs. Hazel Hutt. "Behold God is my salvation" anthem by choir in which Miss Annie Walker took a leading solo, and Mrs. Steele, Miss Hazel Wallace, Mr. H. Annable and Mr. Ed Shaver took a quartette part.

The organ music was very fine too and great praise is due Miss Phillips for her work of training as well as to all members of our choir who use their talents voluntarily and give their time as well.

The anniversary dinner under the auspices of the Ladies Aid Society was undoubtedly the greatest success in the history of the church, there being no less than five tables and over 100 guests. That there was insufficient to feed the large number is due to the abundance of provisions supplied, but even as it was the ladies had to send out an emergency call in some lines, to meet the unexpected and extraordinary demand. The first table was served at 5.30 p. m. and from that time until ten o'clock there was active service in the dining hall, and in fact until long afterwards. In the auditorium there was a programme of music, recitations, etc. Mr. J. F. Ault acted as chairman. Following is the programme in order of events, Piano Solo—Dr. M. Fetterly, Recitation—Miss Leila Durant, Negro Stories—Mr. J. D. Stewart, Piano Duet—Hazel Wallace and Winona Revelier, Recitation—Miss Annie Holmes, Speech—Mr. Arthur Christie, Recitation Mr. Plewes of Ogilvies Flour mills, A. Sweet read will of Barbara Heck's husband. Hymn—All hail the power, prayer Rev. Wm. H. Summers, Anthem—United Church choir, Piano solo—Miss Annie Walker, Anthem—United Church choir, Address—Rev. W. H. Summers, vocal solo—Miss Ethel Dixon, Reading—Mrs. Walter MacPhail, Vocal Solo—Mrs. Hazel Hutt, Recitation—Mrs. M. Johnston, Vocal solo—Mrs. Harold Woods of Ottawa, Vocal Solo—Mr. McGinnis of Iroquois, Reading—Mrs. B. L. Carr, Vocal Solo—Mrs. W. J. Cass.

God Save the King

The contribution on Sunday amounted to over one thousand dollars and the net proceeds of the annual dinner amounted to over $275.

A Canadian Club has been organized at Morrisburg.

An Appreciation To The Presbytery of Brockville

In connection with the call from Renfrew to our Minister the Rev. R. J. M. Glassford, the congregation of Winchester Springs met in the Church on Monday night, October 12th to appoint a representative to attend the Presbytery meeting at Kemptville to give expression to our views.

We regret very much that anything should take place at present to sever the connection between pastor and people at Winchester Springs. We have been so suitable and so favorably served by Mr. Glassford since the first of April that the prospects for the successful continuance of our congregation have begun to appear quite hopeful.

Mr. Glassford has always been to us a real friend and adviser. Even before our Union with the Winchester congregation we were always inspired and enthused when we made occasional visits to the St. Paul's Church for Sunday Evening service. His ability as our interim Moderator two years ago was also much esteemed. And now as the two congregation have been formed into one pastoral charge under his willingness to assume added ministerial duty it would seem quite providential that Mr. Glassford came to this Presbytery to effect this change, as well as to direct the congregations of the Presbytery during the recent crisis. Our people are unamiously in favor of his remaining with us, and if it were not that the call has evidently made such a strong appeal to him we could cheerfully urge upon him to stay. We are however as a congregation agreeable to and will acquiesce in any decision and ultimate conclusion made by our Minister and the Presbytery.

Signed for the congregation.
I. P. McIntosh, H. Nesbitt, W. Davidson, Elders.

"The Store of Quality"

"BUT NOT OF HIGH PRICES."

Shoe Dept.

Men's Heavy Rubbers, moccasin pattern, solid rubber heels, rolled edges, good high top, $3.25

"Empress" high laced shoe, plain toe, sewn soles, medium high heels with rubber top lift. This is a new number and built for comfort, price $6.50

"Empress" high laced shoe, cushion sole, the best shoe made for women with tender feet, nice neat plain toe, medium low heel with rubber top lift, price $7.50

Women's and Growing Girls' Oxfords, black and brown Calfskin Leather, of good durable quality, half rubber heels, McKay sewn soles, price $4.00

Sweaters

All wool Pullover Sweaters in a very smart color combination of Brown, Blue & White Mixture, Price $4.75

Good looking sweater coats for every day wear, at a low price, knit of strong cotton and wool yarns Brushed, price $3.00

Men's Pullover Sweaters, medium weight, all wool, worsted, heather mixture with fancy trimmings, has tight-fitting roll collar, only a few left, reg. $3.50 to clear at $2.50

Men's Sweater Coats in a fancy check pattern, all wool, shawl collar, tight fitting wrists. This is our best sweater coat, price $6.00

Neck Ties

Good Ties in Artificial Silk are not often obtainable at a low price, these are in the popular four in hand style and come in medium widths, price 50c, 65c, 85c & $1.00

Meat Phone 85

Meat Market

Here is lovely beef. If you are a lover of Beef, we have a treat in store for you. This week we are receiving some of the choicest Beef we have seen in months. It is from prime Western Steers, tender and full of juice and with just the right admixture of fat and lean to make it most delicious. Why not order at once. Phone orders receive special attention.

Hardware

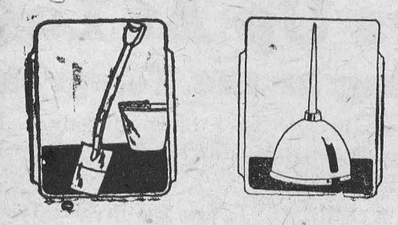

Stable Shovels, D handles heavy weight $1.00

Stable Shovels, long handles 85c

Round Pointed Shovel $1.25

Cow Comb 25c

Cow Brushes, wire 85c

1 Ply Roofing $2.50

3 ply Roofing $3.00

Black Felt 16 oz.

White Sheeting, extra heavy.

Nails from 1½ in. to 6 in.

Oil Cans, 1 gal. 70c, 2 gal. $1.00 5 gal. $2.25

THE POPULAR STORE

Men's and Boys' Underwear

Fleeced Lined Underwear made of heavy cotton Jersey Cloth that will give good wear and warmth. The shirts and drawers are good fitting and finished with tight cuffs at wrist and ankle, price $1 each

Elastic Ribbed Shirts and Drawers. Men who work out doors knows the splendid warmth and comfort of elastic ribbed underwear, all sizes $1.50 each

Wool Shirts & Drawers

Mercury's leading brand of natural wool shirts and drawers, in med. weight for Fall and Winter, soft fine wool, neatly made, $2.00 each garment.

A full line of Combinations in Fleeced Lined and Wool.

All sizes of Boys' Underwear.

Men's Negligee Shirts

A good Negligee Shirt made of good material of fine even texture that will give good wear in coat style with soft double cuffs, at a low price $1.35

Bow Ties

The Bow Tie with elastic band is a very neat and popular tie with boys, made of fine Artificial silk in many choice colorings, price 50c.

Men's Linen Collars

"The Arrow" They wear better and look better than the ordinary collar. A size and style to fit you, 3 for $1.00

Grocery Phone 16

Groceries

Cocoa, 2 lbs. for 25c
Cranberries, rich and red 20c lb.
Choice Cooking Apples, 65c bus.
Pure Lard 25c lb.
Rolled Wheat, 3 lbs. for 25c
Flour, 24 lb. sack 1.25
Coarse Salt, 100 lb. bags $1.00
Kemptville Creamery Butter 52c
Marmalade, 1 lb. glass 25c, 4 lb. $1
Corn Flakes 10c
Cakes, Fig Bars 25c
Cakes, Grandmother's Cookies 15c
Cakes, Ginger Snaps 15c
Apples, McIntosh Reds, hand-picked, per barrel $3.00
Onions, red, per bushel $1.75
Spanish, per lb. 8c
Honey, 5 lb. pails Clover 75c
Coffee, Chase & Sandburn, fresh ground 70c lb.
Cheese, mild, new 28c lb.
Kippered Herrings 25c lb.
Fresh Mackerel 25c
Soused Mackerel 30c
Cooking Salmon, 3 tins for 50c
Sockeye Salmon, per tin 40c
Phone your order, it saves time.
Maceroni, a meal in itself or an appetising side dish, per lb. 15c
Grape Fruit, 3 for 25c
The most particular people drink our Tea, black or green 70c lb.
Cool days are soup days, Campbell's Soup, per tin 15c
Tapioca, 10c lb.
Rice 10c lb. Raisins 15c lb.
Prepared Mustard 15c glass

T. O. KEYES

Store Phone 16 WINCHESTER Meat Market 85