The Leader

Vol. XVI, No 45 MORRISBURG, ONT., FRIDAY, NOVEMBER 10, 1916.

The FORD
The Universal Car
$495.00

An investment with gilt-edged security.

When you talk about **safe investments** you are discussing the Ford Car, which is certainly one of the safest.

Henry Ford is one of the largest shareholder in several reliable automobile factories. His own plants at Detroit and Walkerville expect to turn out over 800,000 cars in 1917.

Every Ford owner is perfectly satisfied with his investment. This is the secret of Ford success--absolute satisfaction to every buyer.

SERVICE BUILDINGS

At a cost of about one million dollars each, the Ford Co. has erected large Service Buildings in all the most important Cities of Canada, such as Montreal, Toronto, Hamilton, London, St. John N. B., Winnipeg, Calgary, Saskatoon and Vancouver. Besides these fully equipped service stations, are to be found in almost every Town from Coast to Coast, If in your investment you apply the principle of "Safety First" then you will certainly buy a Ford. There is no safer investment.

In factories where they only assemble the parts of an auto the profits must be split up among different Companies, and the result is either very small profit or very high priced car. But the Ford Co. does things on a large scale, and the cost of production is proportionately less. Besides they manufacture their own car from stern to stern which means only one factory profit.

This is the Ford System--- the system that insures an Absolutely Safe Investment.

Wilfrid Quenneville

Dealer, :: :: Morrisburg.

Ours is the Store for your gun and ammunition



BUY A NEW GUN:—

HUNTING IS FINE SPORT, GETS YOU OUT IN THE OPEN, MAKES YOU ALERT AND QUICK, AND IMPROVES YOUR HEALTH.

WE'VE GOT THE GUN YOU WANT.

WE'VE GOT THE AMMUNITION YOU NEED—SHELLS LOADED AS YOU WANT THEM.

WE WANT ALL OF YOUR HARDWARE TRADE COME IN AND WE WILL GET IT FOR LIFE.

Quebec Heating Stoves with and without Grates from $5.95 to $10.90

A "HAPPY THOUGHT" RANGE

No. 9— used for a short time and in fine condition.

Snap Price-- $25

The Hardware Store

R. H. BRADFIELD & CO.

OPPOSITE ST. LAWRENCE HALL

MORRISBURG, - - - ONT

Miss Whitney Working in Munition Plant

Miss Norah Whitney, daughter of the late Premier of Ontario is the latest of Toronto's society girls to enter a munition plant.

Munition work seems to almost be supplanting nursing as the goal of feminine ambition in war time.

But what ever shall we do for our Red Cross workers if the girls all go into munitions? moaned a woman the other day.

But just why should such a thing be a catastrophe? Will not the girls really be killing two birds with one stone? For a long time the Red Cross has been informing would-be workers that certain supplies can be purchased in England more cheaply than the material alone which is bought here and then takes much time to make up.

Hence it would appear that some people have sadly wasted time. First they have spent time getting up entertainments to raise money to buy materials, then they have spent time making it up.

However, now there is a chance for women to save all this effort. If they enter a munition plant and earn money for themselves they are not only saving lives with every additional shell but by turning over some—if not all—of their earnings to war relief they are aiding Red Cross or other war reliefs at the same time.

Many women rejoice at such an opportunity, for as they say, "We used to beg the money, now we can say "WE have given so-and-so to the Red Cross.

Morrisburg Public School

Room A.—

Sr. IV.—Winnie Daley, Malcolm Campbell, Beatrice Little, Eddie Lapier, Evalene Thompson, Mildred Meikle.

Jr. IV.—Annie Carson (Cyril Farrer and Frank Lamble, equal) Leona Stata, Mildred Osborne, Jack Daley, Hilda Nash, Henry Moore.

Number on roll, 38.

Average attendance, [illegible].

D. L. HAMILTON, Teacher.

Sr. III.—Stella Crateau, Edna Clarke, Patricia Coligan, Dora LaPierre, William Weegar.

Jr. III.—Charles Fetterly, Roy Weagant, Edith Armstrong.

Number enrolled, 33.

Average attendance, 30.

C. E. COOKE.

Sr. II.—Francis Baker, Winnifred Reid, Arthur Carson, Gwyneth Davy, John Thompson (Helena Meikle and Edna May Beckstead, equal) Evelyn McIntyre, Grace Priest, Marion Coligan, Luella Heagle, Doris Tracy, Irene Seymour, Harold Guay, Foster McPherson.

No. on roll, 32.

Average attendance, 29.

E. M. STEED.

Jr. II.—Grant Pruner, Helen Hilliard, Paul Carson, Fred Barclay, Dorothy Dain, Eileen Baker, Grant Barclay and Gwendolyn Herring, equal; Harry Lapiere, Audrey Duvall, Mary Hanton and Hugh Roy, equal; Helen Becksted, Junior McGannon, Marguerite King, George Biccum.

Sr. I.—Doris Bockus, Hubert Guay, Edgar Gogo, Edward Williams, Ingram Redmond and Laura VanAllan, equal; George Lapiere and Margaret McGannon, equal; John Sherman.

No. enrolled, 31.

Average attendance 29.4.

CARRIE L. HAZELL.

Jr. 1st.—Lois Story, May Barclay, Carolus Little, Fred Casselman, Sadie Lapiere, Eileen Myers, Clinton Weegar, Charles Clarke, Hazel McIntyre, Hazel Casselman, Frederick Martin.

Sr. Primer — Margaret Empey, Gerald Coligan, Reuben Cassel, Dorothy Jackson.

Jr. Primer.—Orval McPherson, Margaret McGillivray, Ryerson Casselman, Jane Williams, Flossie Reid, Gordon Barclay.

Number on roll, 28.

Average attendance, 27.

M. SMITH, Teacher.

Room F.—

Class A.—Robert Markel, Enid Davey, Max Crawley, Lizzie Campbell, Paul Gormley, Evelyn Lane, Gilbert Clark, Vera Myers, Carman Casselman, May Dillabough.

Class B.— Marguerite Munroe, Harold Cassel.

Class C.—Kenneth Stitt, Helen Vipond, Marguerite Priest, Mary McDonald, Herman Little, Grant Casselman, Albert Taylor, Wilmot Wood.

Class D.—Florence Mullin, Hubert Duval, Claud Wood, Grace Casselman, Foster Bowman.

GERTRUDE CAMPBELL.

News From the Firing Line

Lieut. C. Cameron, of the 7th. Northants Regt, France, writes his father, Rev. H. Cameron, as follows:

"7th. Northants Regt.,
"France, Oct. 19th., 1916.

'Dear Father,—Your letter came wo days ago when we were still in huts at rest. Yesterday we came p into the line again, but only in reserve trenches. The day before another chap who is also acting as Company Commander, came along with me to take a sort of reconissance of the trenches we were o take over. He preferred not to ride so we came on cycles instead. Our instructions were not overly explicit as to where we were to go, o leaving our cycles at a cross oad we struck off across a mase of trenches to locate them. We finally found them and after a look around at dugouts we had tea with the officers and we were relieving the next day. This over, it was nearly five o'clock and dusk, almost dark in fact. The next thing to do was to find our way back to our cycles, and since all former land marks have ceased to exist, this wasn't the easiest thing. 'We finally got to where we had left them, but, imagine our chagrin on finding they had disappeared. A four mile walk back to billets looked like an assured fact. A hunt in the neighborhood, however, did we soon found they had been taken in charge by some nearby gunners. Naturally we had no lights and the ride home was done more by faith than by sight—successfully nevertheless. Yesterday evening, for some unknown reason, there was no post; tonight, we are hoping for better results, for it is very seldom indeed that the mail does not come regularly. The trenches around here are exceptionally good, and in this wet weather we appreciate such things. The bottom of the trench—or rather, its centre, is dry down about six inches deep so making a drain all the way along. Over this are laid continuous sections of "duck board", really sidewalks in miniature with the boards fairly far apart to let the water rain through. Most of these dugouts are quite good—fairly warm and comfortable. There is the usual assembly of rats, but as long as they don't start gnawing holes at night, or walking over your face, they are fairly harmless. If you have time to send along old magazines, they would be much appreciated.

"CHARLEY."

HERE IT IS!
The Biggest Car Value Offered
McLAUGHLIN Four
$895. Complete

The Only Car Under $1500 with "Delco" Electrical Equipment.

The Only Car at near the price with Real Leather Upholstery.

The Only Car Under $1110 with Stewart Vacuum Feed System.

IT IS COMPLETELY EQUIPPED— Gasoline Tank at rear, Demountable Rims, Extra Rim, Tire Carrier, Electric Headlights and Dimmers, "Delco" Starting, Lighting and Ignition, Dash Lamp, Extension Cord Mohair Top one-man type, Electric Horn, Complete Set of Tools, Tire Pump, Jack, etc.

AND THE BIGGEST THING ABOUT THIS McLAUGHLIN 'FOUR IS IT'S **BUICK** V[illegible]

IN—HEAD ENGINE DEVELOPING [illegible]

HAVE YOU EVER KNOWN LIKE VALUE TO BE OFFE[illegible]

We will only be able to get a Limited Supply [illegible] model. They are sure sellers. If you want Order Early.

Our Six Cylinder Models need no introduction, having already proven their worthiness during the past season The claims for McLaughlin Sixes have more than made good, and there is no changes for 1917 with the exception that the D—60 will be made a little larger car with a f[illegible] minor changes, at an advance in price. We have no two of these cars at the old price of $1110 in stock. T[illegible] new price will be announced later.

W. H. FETTERLY &

Distributors

CUSTOM TAILO[illegible]

Frank Stewart, MERCHA[illegible] TAILOR

MORRISBURG, : : : ONT.

MAIL CONTRACT

SEALED TENDERS, addressed to the Postmaster General, will be received at Ottawa until noon; on Friday, the 24th November, 1916 for the conveyance of His Majesty's Mails, on a proposed Contract for four years, six times per week on the rural route MOUNTAIN NO. 2 from the 1st of January next.

Printed notices containing further information as to conditions of proposed Contract may be seen and blank forms of Tender may be obtained at the Post Offices of Mountain, Hallville and at the office of the Post Office Inspector, Ottawa.

P. T. COOLICAN,
Post Office Inspector.

POST OFFICE INSPECTOR'S OFFICE,
October 25th, 1916.

ROLLING & GRINDING

—ON—

Friday and Saturday

Of Each Week

We sell the most up-to-date Silos & Grain Grinders in Canada.

Also the Famous SINGER SEWING MACHINE

HUGH A. YOUNG, Prop.

OPPORTUNITY



For the farmers to receive the very highest Market Prices for their Poultry and Eggs on a profit sharing plan.

Call at the Cold Storage and get our proposition before selling your poultry. It will be well worth while.

DUNDAS CO-OPERATIVE ASSOCIATION, Limited

R. H. ASHTON -- Manager

INCORPORATED 1855

THE MOLSONS BANK

Capital and Reserve $8,800,000

96 Branches in Canada

A General Banking Business Transacted

Circular Letters of Credit

Bank Money Orders

SAVINGS BANK DEPARTMENT

Interest allowed at highest current rate

MORRISBURG BRANCH — WILLIAM WALLACE, MANAGER.

WILLIAMSBURG BRANCH — R. H. SEAMAN AGENT.

THE LAPSE OF ENOCH WENTWORTH

By ISABEL GORDON CURTIS,

Author of "The Woman from Wolvertons"

CHAPTER XVIII.—(Cont'd).

"Now," he demanded sharply, "be good enough to tell me what this means."

"Aren't you going to ask me to sit down?" The woman spoke with an enticing smile.

"No. I have no intention of asking you to stay so long."

Zilla Paget laughed and sank languidly into a chair beside the fireplace.

"I would suggest that you sit down," she said suavely.

Enoch shook his head.

"You may get tired before I am through talking. It will take some time to discuss this affair."

"What affair?" Wentworth turned on her with quiet scorn. "Don't be foolish enough to try blackmail. Anything like," he paused for a moment as if trying to find a suitable word, "like sentiment, for instance—or call it what you wish—died a natural death one afternoon when I tried to explain things to you. The minute a woman lets herself go and shows the devil in her makeup at white heat, sentiment can die—die a very sudden death, Besides, I have nothing on my conscience. I treated you as any man would have [illegible] circumstances."

[illegible] threw back her head [illegible] "Sit down," she advis[illegible] is a different affair en[illegible] Do not flatter yourself; there [illegible] ghost of sentiment in this."

[illegible] walked to the mantel, leaned [illegible] upon it, and stared down [illegible] "I'll give you exactly ten min[illegible] explain what you want. If it is about your child, I am quite as anxious [illegible] get him out of my house as you [illegible]e."

"My child! I will relieve your mind on that point immediately. It is not child I want. If your sister wants play foster-mother, she is quite [illegible]e to him. When I think of it," [illegible]egan slowly to draw off her [illegible], "Miss Wentworth has really [illegible]me a great favor."

"[illegible]lige me then," Enoch's voice was [illegible] cold indifference, "by getting [illegible]uickly as pos[illegible]gone before my [illegible]

[illegible] looked up [illegible]

[illegible] manu[illegible] "Is there a part [illegible] parts [illegible] last week [illegible] densburg. [illegible] Society gave a [illegible] Monday evening [illegible] Mrs. J. A. Mc[illegible] interest[illegible] been wondering," she [illegible], as if thinking aloud, "if possibly come up to the expectation of the public. A second play is often such a—rotter."

"What in thunder are you driving at?" asked Enoch fiercely.

She sprang to her feet and faced him. There was a malevolent sneer in her face.

"My opinion is that anything you could do would be a rotter."

"Why?"

Zilla Paget drew one hand from her muff and pulled out a few sheets of crumpled paper. She laid them on the table, smoothing them carefully with the blank side up. Suddenly she turned them over and placed both her hands firmly on the paper.

Enoch took a few steps forward and peered down through his glasses. His gait grew unsteady and his fingers gripped at the edge of the table. A purplish flush swept over his cheeks, then he became ghastly pale. His very lips grew white. There were gray hollows about his eyes like the shadows which creep into a face after death. His mouth moved, but he did not utter a word, because his tongue touched dry lips.

"I knew you would understand," murmured the woman.

Wentworth's hands sprang at her wrists like the grip of a wild beast snatching at its prey.

"Don't," entreated the actress. "You hurt terribly. You do not know how strong you are. Besides—you are foolish, horribly foolish. If you should tear this, it is nothing but Exhibit A. There are hundreds of sheets where it came from. And let me tell you—they are where you won't find them,"

Wentworth unclasped her wrists, but his eyes were blazing with murderous fury. He turned with a quick gesture to the wall behind him. Against a rug of Oriental matting hung a collection of savage weapons. The woman watched him with cool unconcern. He seemed to be searching rapidly with his eyes for something. He laid his hand upon a long thin dagger. Here and there its blade had rusted to blackness, but its edge was deadly keen. He jabbed the point of it into his blotting pad. It curled over lithely, as a Ferrara does. Then he glanced at the woman beside the table. His eyes were glittering with the bloodthirsty passions of the primitive man.

Zilla Paget lifted a lorgnette which hung at her wrist by a jeweled chain. She clicked it open, raised it to her eyes—and laughed.

"I wonder," she murmured, "if you realize how ridiculous you look. You are too white-livered to do such a thing as that. Besides," she glanced about the sunlit room, "where could you hide the body?"

Enoch tossed the blade upon his desk and began to walk up and down the floor. He rolled his handkerchief into a hard ball and dabbed with it continually at his moist forehead. The woman sat perfectly still. she turned to fold the sheets of paper, then she laid one hand upon them and lay back gracefully in her chair.

Wentworth turned on her with a sudden question. "How much do you want for—Exhibit A and the rest of the evidence?"

She shrugged her shoulders. "I have no intention of selling it."

"Then what's your price?" Enoch's question snapped like a pistol shot.

She looked up at him with a derisive smile.

"My price is ridiculously small, much less than it is worth. I am merely coming here—to live."

"You are coming here—to live? Here—in the house—with my sister?"

"Here—in the house—with your sister," she repeated mockingly. "Exactly. I have taken a fancy to this part of the cty. It is rather attractive for New York. I think I shall enjoy the society of your sister, You will not find me a troublesome guest. I can fit in happily to your home circle. Part of my luggage is there in the hall, you know. The rest is downstairs."

A wave of scarlet swept over Enoch's face.

"To think of Merry squaring up through—you. It's the most infernal scheme ever concocted."

"That's a bally bad guess of yours. Merry does not come into this at all."

"Where did you get these?" Enoch spoke fiercely and pointed to the sheets of paper that lay under her hand.

"It's rather an unusual story. Sit down and I'll tell it to you. If you are searching for a plot for that new play of yours, you might find this worth while."

Wentworth threw himself into the [illegible]air in front of his desk and wiped [illegible] of p[illegible]tion from his forehead.

"Did you ever hear of George Volk?" asked Miss Paget.

Enoch's forehead corrugated into a puzzled frown,

"I met him in London seven years ago," she continued, "and I was such a bally fool I married him. In those days he was a heroic looking figure. If you saw him as he is to-day you might say I had showed poor taste."

Wentworth sat staring at her with sullen curiosity.

"I have found out that he is in New York and that ten years ago he had been married here. Also that his wife and child are alive. Interesting situation, isn't it? Bigamy releoses a woman, though I had not felt terribly fettered. I have George Volk to thank for bringing that brat across. It was one of his masterly little schemes of revenge. Then, in a curious way, I learned that Volk's wife is the woman you call Alice Bourne. He laid a scheme to get money out of her yesterday. I got a detective and planned to face him when he reached his wife."

"What the devil has Volk and your matrimonial affairs to do with that?" Wentworth pointed to the sheets of paper beside her on the table.

"Don't be in such a blooming hurry. I tell you the situation is dramatic. I went to the house where Alice Volk lives in Harlem—oh, I was disguised, I tell you; you would never have known me, The detective got in first and opened the area door. I slipped in and waited. He was to give me a signal when Volk arrived. A servant came clumping down the cellar stairs after coal. I hid in a closet where they store trash and—waste paper."

Enoch's eye narrowed and a yellow pallor crept over his face. "Curse it!" He spoke in a hoarse whisper.

"Yes, curse it!" repeated Zilla Paget with an amused laughed. "My word! it was a blooming queer accident! I closed the door, the latch caught and I couldn't get out. There I was locked in the beastly hole. I struck a match. It was lucky I had a matchbox along. Then I found an electric light. The first thing my eyes lit on among that waste was a sheet of paper. I picked it up. I had seen the writing before,"

"Whose was it?" stammered Wentworth.

"Whose was it? Don't put up that bluff on me," cried the actress scornfully. "It was Merry's, of course. You recognized it in a second. It was the last speech I made in the second act—as it used to be—before you, the author, changed it."

"Well," cried Enoch fiercely. The woman paused and turned to him with an amused smile.

"I had forgotten about George Volk. He never showed up. He does not count anyway. I found the whole play in that closet."

"Then what did you do?" Enoch's face was full of hatred and defiance. His eyes flamer with the tumult of an animal at bay.

"There was only one thing to do." Zilla Paget lay back in the chair and smoothed the chinchilla of her muff caressingly. "Of course I brought it away with me, every scrap of it, You would not have let such a valuable asset into the hands of a dustman, would you? There are only two pages missing. Do you care to see it?"

"Damn you, no! I have no wish to see it," snarled Wentworth.

"Any fool can tell at a glance it is a first draft. Merry must have written like mad. There is hardly a change in it. Except for my own role, every line stands almost as it was written."

Enoch suddenly leaned forward in his chair. "You think you've got the strangle hold on me?"

Miss Paget laughed triumphantly. "The strangle hold! You Americans have such jolly strong words; That's great—the strange hold."

She rose and folded the pages of manuscript, put them in her bag, then she drew off her coat and hung it on the chair behind her. She lifted a gold case from the pocket, picked out a cigarette, and scratching a match lit it, blowing a delicate ring of smoke across the room. It flitted into Wentworth's face.

"I always know," she bent over to drop a fleck of ashes on a tray beside her, "or rather I have guessed for a long time, that you did not write "The House of Esterbrook.'"

"What gave you that impression?"

"For one thing, everybody tells how you and Merry were friends once—Castor and Pollux sort of guys, don't you know. You hate each other now. An owl could see that with its eyes shut,"

"If you ever left the stage you could make big money in the detective business." Enoch laughed harshly.

"Perhaps," she acceded. "Then I have rehearsed too many plays not to know the author when I bump into him. I knew months ago that Merry wrote 'The House', but I could not prove it. You haven't got it in you to do that sort of work."

"Thank you." Enoch laughed unsteadily.

(To be continued).

THE VICTORIA CROSS AWARD.

The Coveted Honor Is Never Conferred Conspicuously.

It is a pathetic circumstance that two of the three Victoria Crosses bestowed in the award to men of the fleet, as an outcome of the Jutland battle, pass to the families of men who did not live to receive the decoration in person. What gives the Victoria Cross its peculiar distinction among military honors is that nothing short of an absolute disregard of the risk of life establishes a title to it. It is never conferred promiscuously, and it runs no risk of being exhibited for sale with cheap jewelry in a shop window. The only price is sacrifice, and with most of the men who have won the coveted distinction it is scarcely possible that in the hour of glorious performance they gave a single thought to the reward. Nelson's heroism is hardly the less sublime if he exclaimed "Westminster Abbey or a victory!" on the eve of a battle. But there is a type of man with whom the thought of glory and the instant impulse to obey the voice of Duty are strangers to each other. The vast majority of the roster of heroes who have worn the emblem of Crimean cannan-metal, with its royal crest, crowned lion, and the words "For Valour!" have incontestably belonged to the order of "the noble living and the noble dead."

To Help Restore Louvain.

A committee of leading Russian scholars and professors has been established to assist the French commission to restore the world-renowned library of Louvain, in Belgium, which was burned by the Germans in the early days of the war. The Grand Duke Nicolas Miohajlovich is chairman of the committee.

Heartless Dad.

"You shall not marry the cub, and that settles it."

"But he loves me father. Vows he would die for me."

"I have no objection to that. Tell him to insure his life in your favor and go ahead."

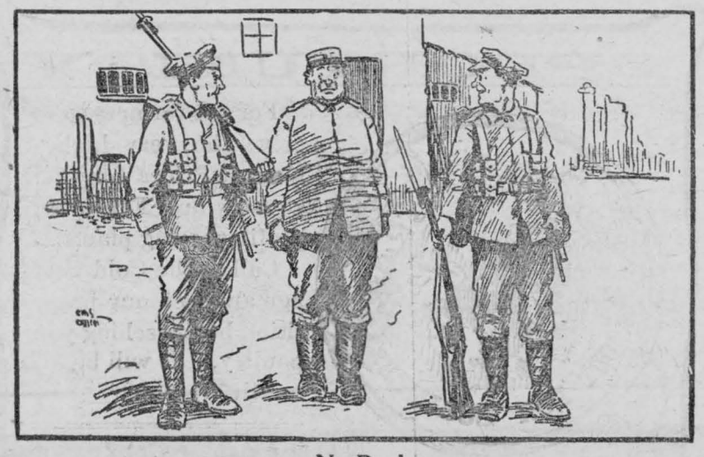

Na Pooh

TOMMY: "Shut up, Alf! Can't yer see the blighter don't understand English? and it's a blinkin' shame to waste all that good bad language on 'im."—London Bystander.

ON THE FARM

Weeding-Time in the Dairy.

Feed being higher in price, and the cows demanding more of it, as well as more comfortable quarters, greater care and attention, the winter season should be the one in which the farmer detects and weeds out the undesirable members of the dairy herd.

The old cow that has rendered good service but now consumes more feed than she pays for, should be promptly weeded out by turning her over to the markets. To say nothing of her being unprofitable the old and infirm are liable to sudden death any day—a total loss!

With an accurate milk-test so easily obtained, many farmers still are milking cows that give one-third more milk than that produced by others, when the cream test is so low on these larger quantities that the animals barely pay for their care and feed the year round. Let the Babcock test assist you in this weeding out.

The cow that eats twice as much as the average cow, must, in order to prove a profit maker, produce twice as much dairy products, yet many farmers unknowingly retain just such animals in the herd from year to year, simply because they do not take the time to look the matter up. Besides, such a gormand is almost sure to bring on digestive derangements which will render her useless as a milker, long before her allotted time, and thus add still another loss to her credit.

The severity of winter weather seems to have a more deteriorating effect on some cows than others. They appear unable to withstand the rigors of winter, and fall off in both flesh and milk production to such an extent as soon as the severe weather sets in, that they just about pay for their feed and keep. Don't allow the thoughts of a profuse flow of milk for a few weeks during the summer to influence you in retaining such unprofitable members in the dairy herd. Weed them out, at once!

Then, there are other types of dairy cows that we cannot afford to keep around us, The cow that has short teats, or the one that is so difficult to milk, had just as well be in the market-place, when you can secure others equally as profitable, with good-sized, easily milked teats. And these easy milkers are no more costly than the ones you fool away so much time and strength with at milking-time. The kicker, and the breachy cow also come under this came class, for, while they may give a goodly quantity of milk, the various points of undesirability are none the less present—loss of time during the milking-hours; danger; damage to fences, crops, and the animals themselves.

But the greatest of all reasons for weeding out the undesirable members of the dairy herd, is the influence these would exert on the future of the entire herd, since they are at least a part of the foundation on which we shall build. No sane man can expect that the offspring of the above mentioned cows will show sufficient improvements to warrant one in keeping them as milkers. Indeed, there is a far greater possibility that there will be more of a retrograding in the strain, and that, within a few years' time, the herd will not only fail to prove a source of profit, but actually will return less dairy products to the farmer than the cost of their feed and the amount of time and labor expended in caring for them, while, with conservative weeding out of the undesirable members, and a judicious selection of the choicest offspring as breeding stock, the standard of the herd will be materially advanced—not only above the "average", but above those which rank as first class.

Why We Built a Steel Barn.

Our barn had become so delapidated that it was necessary to fix it or it would soon fall down and the prices of building material were so high we did not know what kind to buy. Wooden siding sheathing and shingles had been steadily going up in price year after year, until they had reached the point that we almost feared we could not afford to buy them. The old barn had to be fixed, however, and we decided to make a complete job of it when we did do it, so got quotations on new siding and shingles for the whole building.

One evening about the time we were considering the prices and merits of the different materials there passed over our section of country a heavy thunderstorm, Some friends and ourselves had been away to a picnic and we were just returning when the storm came up. The lightning was very sharp and close by. We thought, however, that we could reach the shelter of a church shed before the storm reached its height. We did not reach this shelter before an usually close flash of lightning nearly blinded us and almost instantaneously with it a barn about 40 rods away seemed to burst out in flames. The barn was full of hay and was soon burned to the ground.

This occurrence set us thinking and we decided to protect our new barn as far as possible from lightning. At first we thought of putting on lightning rods; then we thought of the danger from fire from other causes, as sparks from the threshing engine, or accidental firing of the straw stack. The outcome was that we priced the galvanized iron siding and shingles manufactured by the different firms and found them to be so little higher in price than the wood that we bought enough for the barn.

We now have a building, the whole exterior of which is made of galvanized steel. Conducting wires run into the ground from the roof, making it lightning proof and we have practically nothing to fear from fire coming from an outside source. It cost us a little more, but we believe we get better value for the money spent in that it will last longer, our insurance is less and we have greater peace of mind.—Hiram Wheeler in Farm and Dairy.

Nudges in the Right Direction.

Have an understanding with the company that insures your buildings before you get a gasoline engine. It may save a lot of trouble.

If you have not basins for your cows to drink out of in the barn, you can get a small heater for the watering trough outside, This will take the chill off so that the cattle will come back feeling comfortable and good inside.

Have seen cows stand for a long time at the watering trough in cold weather, as if dreading to take in the ice-cold drink set before them. Have seen those cows, too, go away from the trough all humped up and shivering with the cold. It takes a lot of animal vitality to warm up a cow after she has been chilled that way.

Clean out your stables three or four times a day. Begin the first thing in the morning. Do the work before milking. Then again about the time you let your cows out to drink. Follow this up still later before milking at night. Care in this particular may mean health and safety to your herd and to those who use your farm product. Worth while, isn't it?

Moving away to some other part of the country never gave a man good neighbors. To have good neighbors, one must himself be a good neighbor.

Your wife measures your love for her by the little things you do. She can't help it. No use talking love and then letting her dig the wood out of the snowbank.

Kindlings in the oven will burn all right, and often they burn the house up with them before morning, Don't put them there.

Hogs are not fools. They know when they are warm, dry and comfortable. They will put on fat faster if you see to it that they have all these things on their side.

If you have a farm so poor that it will not raise white beans, make it so it will. You can do it. The soil is not to blame, neither are the beans. It is your part to build the old farm up and make it blossom like the rose.

Two really good sheep will soon stock a whole farm. A thousand poor ones never will do it as it ought to be done.

If you want good lambs in the spring, keep the ewes well in the winter.



Pears

For clear, white delicately flavored preserved pears use

Lantic Sugar

The ideal sugar for all preserving. Pure cane. "FINE" granulation.

2 and 5-lb cartons
10 and 20-lb bags

"The All-Purpose Sugar"

PRESERVING LABELS FREE: 54 gummed and printed labels for a red ball trade-mark. Send to

Atlantic Sugar Refineries, Ltd.
Power Bldg., Montreal 70

The best sheep in the world may be spoiled by a poor fence.

Holes in the fence around the sheep lot mean a tired man, for the sheep will find them as sure as you are born.

Some roosters have a wicked way of tackling every rival that may lift up his head in the yard. Put a stop to it by taking the fighter out and giving the rest peace.

Spraying the houses is not all there is to keeping them clean, Scrape up the droppings before you do the spraying. That counts.

The boy that tickles the colt needs tickling with a good switch off the peach tree. He would get it too, if he were my boy.

Any maples on your farm? Make a lick of syrup to go along with the pancakes. Licking good!

Solomonic Decision.

Two brothers inherited a farm and quarrelled violently as to its division. Now there lived in their village a certain shrewd and wise old man, noted for the soundness of his advice. Him the brothers determined to appoint arbitrator. Whatever he said they would abide by. They laid the matter before him. For a long while he thought, then delivered judgment. "You," said he, pointing to the elder, "shall divide the farm as you think fair. And you," he continued, pointing to the younger "shall have the first choice."

A Wish.

I wish I was a landlord gay,
My life would be content,
For no one knows an easier way
To go and raise the rent.

Cleared Out.

"Dubbleigh claims to have an open mind."

"Ah, that explains his lack of ideas; they have all escaped."

Celery is a good cure for rheumatism and neuralgia.

The River Orinoco, in South America, is over three miles broad for nearly half its course, while during floods the width, even at places far from the sea, is often a hundred miles.

Penmans

Sweater-coats

THE STANDARD OF EXCELLENCE

THE man who puts clothing to the hardest test usually selects Penmans when it comes to sweaters. He knows, of course, from experience that they wear like so much iron, that they fit right and look right. After all there is nothing like accepting what an overwhelming majority take as a standard. Say Penmans.

Penmans Limited
Paris



RHEUMATISM IN THE BLOOD

It Can Only Be Cured by Thoroughly Enriching the Blood Supply.

Not so long ago rheumatism was looked upon as a pain in the muscles or joints brought on by exposure to dampness or bad weather. Now doctors know that it is rooted in the blood, and while exposure may start the pain, nothing but the removal of the poisonous acid from the blood will cure the trouble. It is a waste of both time and money to try to cure rheumatism with liniments, poultices or anything that only goes skin deep. Rubbing lotions into the skin may give temporary relief, but it actually helps to circulate the poisonous acid more freely and thus in the end increases the trouble, and perhaps leaves the sufferer permanently crippled. The one cure, the only cure, for rheumatism is to drive the acid which causes the trouble out of the blood. To do this no other remedy can equal Dr. Williams Pink Pills which actually make new blood, sweeps out the poisonous acid, loosens the stiffened, aching joints, and bring good health and comfort. Here is the proof. Mr. Joseph Crouse, of Ninevah, N.S., says: "For several years I was severely afflicted with rheumatism. The trouble seemed to locate in all the joints in my body, and my suffering at times was most intense, and the disease greatly interfered with my activity. I doctored steadily for a long time, but the trouble was obstinate and did not yield in the least to the doctors' treatment. One day a friend told me of some cures of rheumatism by the use of Dr. Williams Pink Pills and strongly advised me to try them. I did so and to my great surprise eight boxes completely cured me of the trouble, and I was as supple, active and free from pain as ever I had been in my life. Better still, I have never felt a symptom of the trouble since."

You can get these pills from any medicine dealer or by mail at 50 cents a box or six boxes for $2.50 from The Dr. Williams Medicine Co., Brockville, Ont.

CONSCRIPTION IN ENGLAND.

Government Strict With Men Trying to Evade Service.

The Daily Mail of London conducts a column under the title "Far and Near," devoted to minor happenings and to news briefly told. The following extracts from this column in recent issues will show how strictly the English Government is looking after the "conscientious objectors" and other men who are trying to evade service in the field:

Two London objectors who had gone north to evade service were at Glasgow fined £2 each and handed over to the military authorities.

"I have no patriotism. I would rather be a slave than fight for freedom," said Robert Taylor, aged 23, who at Nottingham was fined £2 and handed over to the military authorities.

John Donaldson, the professional short-distance running champion, was handed over to the military authorities at Manchester, the magistrates deciding that though an Australian he had become an ordinary resident in England.

For attempting to evade military service by altering his birth certificate so as to make his age appear to be forty-one instead of forty, George Kirby, horseman, was at Epping, Essex, fined 40 shillings.

For refusing to join up when called, Rees Jones, of Llansaint, was at Carmarthen fined £10 and handed over to the military authorities. His father and a neighbor named Powell were each sent to prison for three months for assaulting the police who went to arrest him.

A Growing Custom

The custom of placing Grape-Nuts on the table at all meals is growing in Canadian homes.

Both children and grown-ups help themselves to this delicious food as often as they like. It contains the entire nutriment of wheat and barley, digests quickly, and is wonderfully energizing.

Every table should have its daily ration of

Grape-Nuts

"There's a Reason"

Canadian Postum Cereal Co., Ltd., Windsor, Ont.



Dr. Amaro Sato

recently appointed Japanese Ambassador to the United States. The newly appointed Ambassador, who is a baseball fan, brought from Japan to the United States a message of peace, good-will, and desire for continued friendliness through the ages.

BRITONS ARE LEANER.

Hard Work and Plain Living Reduce John Bull's Girth.

The medical experts are telling us that the British, since the war began, have become leaner, says the London News. Generally speaking, John Bull, owing to hard work and plain living, is now able to take in his belt three holes.

The well-known vendor of a "figure reductor" for self-conscious persons, questioned on this by a Daily News interviewer, admitted a decline in sales.

A test case was obviously "Twenty Stun Bill," who used to loiter, fairly actively, at a corner where bus horses assembled in South London, and still haunts the place. "Old Bill?" queried a motor-bus driver. "Not so staht? Not 'arf. No treating nah. Not so much beer." Food for thought there.

A panel doctor, in a large way of business, confirmed the general statement of a leaner Britain. "I don't think there's either loss or gain in it. Many people are thinner because they are in poor condition, owing to worry, or high food prices, or both. Nothing knocks the tissues about like worry. And then a large number of well-nourished people are working so much harder than usual that they've lost a good stone in the past year. But they're the better for it, like the sound man who gets lean in his army training—if that isn't overdone or hurried, as I fear it is, however, in not a few instances."

BABY'S OWN TABLETS USED TEN YEARS

Mrs. C. E. Stilwell, Winthrope, Sask., writes: "I have used Baby's Own Tablets for the past ten years and have found them so good for my little ones that I always keep a box in the house." Mrs. Stilwell is one of thousands of mothers who always keep the Tablets on hand. Once a mother has used them for her little ones she would use nothing else. They are absolutely free from opiates and injurious drugs and cannot possibly do harm to the youngest child. They are sold by medicine dealers or by mail at 25 cents a box from The Dr. Williams Medicine Co., Brockville, Ont.

CONCERNING CRUISERS.

This Class of Vessel Is Called the "Eyes of the Fleet."

The cruiser has to perform perhaps, more varied functions than any other class of warship in the Fleet.

It is her business to stop and fight when the circumstances are, from her point of view, favorable, and also to possess a high speed to enable her to run away when the position is unfavorable.

The cruiser is admirably termed the policeman of the Fleet, for her capacities of mobility and long passage-making without replenishing her bunkers are her chief attributes.

Although the introduction of wireless telegraphy has somewhat lessened the responsibility placed upon the cruiser for scouting work, she is still regarded as the "eyes of the Fleet."

For the object of scouting work there is a special type of scouting cruiser in existence.

The armored cruiser's advent has almost extended that class of ship to be considered to come within the scope of the battleship. Indeed, in some cases they are so perfectly equipped in aggressive policy as to be deemed competent enough to lie in the battle-line with the "capital ships."

Human Nature.

"But you will at least admit that there are two sides to every question, and——"

"I admit nothing of the kind," interrupted J. Fuller Gloom. "As far as I am concerned, there is only one side and a lot of confounded foolishness!"

Doctor Tells How To Strengthen Eyesight 50 per cent In One Week's Time In Many Instances.

A Free Prescription You Can Have Filled and Use at Home.

LONDON. Do you wear glasses? Are you a victim of eye strain or other eye weaknesses? If so, you will be glad to know that according to Dr. Lewis there is real hope for you. Many whose eyes were failing say they have had their eyes restored through the principle of this wonderful free prescription. One man says, after trying it: "I was almost blind; could not see to read at all. Now I can read everything without any glasses and my eyes do not water any more. At night they would pain dreadfully; now they feel fine all the time. It was like a miracle to me." A lady who used it says: "The atmosphere seemed hazy with or without glasses, but after using this prescription for fifteen days everything seems clear. I can even read fine print without glasses." It is believed that thousands who wear glasses can now discard them in a reasonable time and multitudes more will be able to strengthen their eyes so as to be spared the trouble and expense of ever getting glasses. Eye troubles of many descriptions may be wonderfully benefitted by following the simple rules. Here is the prescription: Go to any active drug store and get a bottle of Bon-Opto tablets. Drop one Bon-Opto tablet in a fourth of a glass of water and allow to dissolve. With this liquid bathe the eyes two to four times daily. You should notice your eyes clear up perceptibly right from the start and inflammation will quickly disappear. If your eyes are bothering you, even a little, take steps to save them now before it is too late. Many hopelessly blind might have been saved if they had cared for their eyes in time

Note: Another prominent Physician to whom the above article was submitted, said: "Bon-Opto is a very remarkable remedy. Its constituent ingredients are well known to eminent eye specialists and widely prescribed by them. The manufacturers guarantee it to strengthen eyesight 50 per cent. in one week's time in many instances or refund the money. It can be obtained from any good druggist and is one of the very few preparations I feel should be kept on hand for regular use in almost every family." The Valmas Drug Co., Store 4, Toronto, will fill your orders if your druggist cannot.

Pa's Revenge.

"Isn't it funny?" said Gladys curiously to her chum Phyllis. "Father has promised to give me a pair of diamond earrings if I will stop having music lessons. I wonder why?"

"That's strange!" agreed Phyllis. "But you've never worn earrings, have you?"

"No, I shall have to get my ears pierced."

"That explains it," said Phyllis, an innocent smile curving her ruby lips. "He wants to pay you back in your own coin."

The Folly Of Taking Digestive Pills

A Warning to Dyspeptics.

The habit of taking digestive pills after meals makes chronic dyspeptics of many thousands of men and women because artificial digestents, drugs and medicines have practically no influence upon the excessively acid condition of the stomach contents which is the cause of most forms of indigestion and dyspepsia.

The after dinner pill merely lessens the sensitiveness of the stomach nerves and thus gives a false sense of freedom from pain. If those who are subject to indigestion, gas, flatulence, belching, bloating, heartburn, etc., after eating would get about an ounce of pure bisurated magnesia from their druggist and take a teaspoonful in a little water after meals, there would be no further necessity for drugs or medicines because bisurated magnesia instantly neutralizes stomach acidity, stops food fermentation and thus insures normal, painless digestion by enabling the stomach to do its work without hindrance.

Unfeeling.

Romantic Bridegroom (on the honeymoon)—Suppose we had never met!

She—Oh, I should simply have married another man.

"SUMMER THROUGH THE WINTER" IN CALIFORNIA.

Get away from the cold, disagreeable winter. California temperature is from 60 to 75 degrees the year round. It is not expensive to spend the entire winter there. Bungalows rent from $23.00 per month up.

Special Winter Tour Fares. The famous Los Angeles Limited, a fast, refined and exclusive through train from Chicago to Los Angeles, leaves Chicago 10.00 p.m. and arrives at Los Angeles 4.30 p.m. the third day—less than three days en route.

Write to B. H. Bennett, Gen. Agt., Chicago & North Western Ry., 46 Yonge St., Toronto, Ont. He will send you descriptive literature and train schedules, help you plan an attractive trip, and make reservations for you clear through to the Pacific Coast.

For Universal Peace.

Willie—I wonder if there will ever be universal peace?

Gillis—Sure. All they've got to do is to get all the nations to agree that in case of war the winner pays the pensions.

Minard's Liniment Cures Colds, &c.

Court of Domestic Relations.

Mrs. Justwed—We hadn't been married a week when he hit me with a piece of sponge cake.

The Judge—Disorderly conduct, One dollar and costs.

Mrs. Justwed—And I'd made the cake with my own hands.

The Judge—Assault with a deadly weapon. One year.

MOTHER'S REMEDY FOR BRUISES

Children's Bumps, Sprains and Minor Hurts Quickly Relieved by Sloan's Liniment.

It is the very nature of children to hurt themselves—to come crying to mother with little fingers bruised, with heads bumped, with sprained ankles and wrists.

They are painful hurts, too. But their pain and sting can't survive the gentle use of this liniment. A single application of Sloan's Liniment and—the little fellow's bravely kept back tears give way to smiles. His hurt is relieved.

In every home where there are children a bottle of Sloan's Liniment is a necessity.

Aching muscles, rheumatism, lumbago, stiff neck, backache, chilblains etc., can be effectively relieved with Sloan's Liniment. Cleaner than mussy ointments or plasters.

Sloan's Liniment can be obtained at all drug stores, 25c., 50c. and $1.00.

Sloan's Liniment KILLS PAIN

In Exalted Company.

One of the members of a committee of inspection on its tour of a certain penitentiary found himself in conversation with one of the convicts. The latter was disposed to be confidential, and thus unburdened himself.

"It's a terrible thing to be known by a number instead of a name, and to feel that all my life I shall be an object of suspicion among the police."

"But you will not be alone, my friend" said the visitor consolingly. "The same thing happens to people who own automobiles."

Toronto Fat Stock Show.

Farmers who have choice stock to market shortly would do well to enter in Toronto Fat Stock Show, Union Stock Yards, Toronto, December 8th and 9th, 1916, and secure some of the big premium offered in addition to market price of their animals. This show has been coming to the front very rapidly and carries the best and largest exhibition of fat butcher stock in Canada, and this year promises to be better than ever.

Potent Love Charm.

A young woman who thought she was losing her husband's affection went to a seventh daughter of a seventh daughter for a love powder. The mystery woman told her:

"Get a raw piece of beef, cut flat, about an inch thick. Slice an onion in two and rub the meat on both sides of it. Put on pepper and salt, and toast it on each side, over a red coal fire Drop on it three lumps of butter and two sprigs of pareley, and get him to eat it."

The young wife did so, and her husband loved her ever after,

Relics of Shakespeare.

Of the few genuine relics of Shakespeare preserved in his native town, the most interesting are his signet ring, with the initials "W.S." on it, and the desk at which he sat in the grammar school at Stratford. Over 23,000 people visit the poet's home every year, numbers of them traveling many thousands of miles for this express purpose.

Minard's Liniment Cures Diphtheria.

Like Herself.

Mrs. Youngbride (in fish store)—Haven't you any lobsters that are riper? These look so green.

Minard's Liniment Co., Limited.

Gentlemen,—In July 1915 I was thrown from a road machine, injuring my hip and back badly and was obliged to use a crutch for 14 months. In Sept., 1906, Mr. Wm. Outridge of Lachute urged me to try MINARD'S LINIMENT, which I did with the most satisfactory results and to-day I am as well as ever in my life.

Yours sincerely,
his
MATTHEW x BAINES.
mark

It's An Ill-Wind—

"I see that there's a great scarcity of paper."

"Glad of it! My creditors may have to stop sending me bills."

Minard's Liniment Cures Distemper

Duration of War.

A proper man is young always, Herr Foschwitz, aged 50 years, and captain in the Landwher, married about the time the war began a wife not yet 20. Since the war has been dragging on and he has continued at the front, he has spoken often to his comrades about a matter very near his heart.

"If this fighting business keeps up much longer," says he, "when it's over I'll find myself tied to an old woman."

DODD'S KIDNEY PILLS
FOR ALL KIDNEY DISEASES
CURES RHEUMATISM BRIGHT'S DISEASE BACKACHE DIABETES
NUMBER 23 THE PRO...

PEAKS 11,000 FEET HIGH.

Made Accessible by Kootenay Central Branch, C.P.R.

The wonderful icefields and eleven-thousand-feet-high peaks of the Purcell range, which the construction of the Kootenay Central branch of the Canadian Pacific Railway has rendered accessible to mountain climbers, are described and illustrated by Mr. C. W. Stone in the Canadian Alpine Journal fofr 1916. The approach to Mount Ethelbert, a peak which arrests the attention at Spillimacheen Station, seems almost to have overwhelmed the writer with its beauty. "Before us," he says, "lay a lake of exquisite blue color resting like a jewel in a setting between two rugged peaks, which mirrored in the clear water, rose abruptly thousands of feet on either hand like grim guardians of a lovely treasure. Beyond the lake the lifted eyes rested on a terrace stretched across the valley like a giant curtain eighteen hundred feet above the lake, down whose verdant slopes two gleaming cascades traced their foaming course and filled the whole amphitheatre with the sounds of falling water. Still farther and higher in the background, great snow crests appeared, inscrutably looking down upon us."

Three considerable parties of Alpine climbers, numbering nearly forty in all, mostly from the United States, made ascents in this region during the past summer on the invitation of Mr. A. H. MacCarthy, an enthusiastic member of the Canadian Alpine Club, who has a fine ranch at Wilmer in the Windermere district. Under Mr. MacCarthy's leadership important explorations have been made up the various creeks, piercing the eastern slopes of the Selkirk and Purcell ranges, Mr. MacCarthy being of the opinion that for interest and variety and spectacular beauty this mountain region is without rival on the North American Continent, and as soon as roads and trails are built will attract many tourists who have hitherto been content with the more beaten path of the C.P.R. main line.

How to Get Rid Of Catarrh, Catarrhal Deafness or Head Noise.

If you have catarrh, catarrhal deafness or head noises caused by catarrh, or if phlegm drops in your throat and has caused catarrh of the stomach or bowels you will be glad to know that these distressing symptoms can be entirely overcome in many instances by the following treatment which you can easily prepare in your own home at little cost. Secure from your druggist 1 ounce of Parmint (Double Strength). This will not cost you more than 75c. Take this home and add to it ¼ pint of hot water and 4 ounces of granulated sugar; stir until dissolved. Take one tablespoonful four times a day. A decided improvement is sometimes noted after the first day's treatment. Breathing becomes easy, while the distressing head noises, headache, dullness, cloudy thinking, etc., gradually disappear under the tonic action of the treatment. Loss of smell, taste, defective hearing, mucus dropping in the back of the throat are other symptoms which suggest the presence of catarrh and which are often overcome by this efficacious treatment. Nearly ninety per cent of all ear troubles are said to be directly caused by catarrh, therefore, there must be many people whose hearing can be restored by this simple home treatment.

Japs Abroad.

About 358,000 Japanese subjects are living abroad. In the United States are 80,000, Hawaii 90,000, Philippine Islands 5,000, China 119,000, Australia 6,000, Canada 12,000, France 129, Great Britain 478, and Germany 434.

Minard's Liniment Cures Garget in Cows

No Gift.

A business-like man stepped into a butcher's shop.

"A piece of beef for roasting," he ordered, briskly.

The meat, mostly bone, was thrown on the scales.

"Look here," remonstrated the man, "you're giving me a big piece of bone."

"Oh, no, I ain't," said the butcher, blandly, "yer payin' fer it."

Sore Eyes Granulated Eyelids, Eyes inflamed by exposure to Sun, Dust and Wind quickly relieved by Murine Eye Remedy. No Smarting, just Eye Comfort. At Your Druggist's 50c per Bottle. Murine Eye Salve in Tubes 25c. For Book of the Eye Free ask Druggists or Murine Eye Remedy Co., Chicago

Trapping a Slacker.

He had no stomach for the army, but had presented himself for examination with a "sure trick" up his sleeve to "work his ticket." He was physically perfect, but his eye-sight was shocking—so bad, indeed, that the sergeant thought the doctor should see him.

"First class physically," pronounced the doctor, but when the medical man applied the eye tests the would-be recruit's sight appeared much worse than when the sergeant had him in hand.

"No, no, my man; with sight like that you're no use for the army," said the medico. "But you ought to get glasses. Stay, I've a pair like microscopes and if you see with them you can have them."

The spectacles were produced and fitted on, the recruit at once cried, "Oh, I see splendidly!"

"Do you now?" said the doctor, with sarcasm. "Take him along, sergeant, and get him sworn in. There's no glass in the spectacles."

A girl seldom kicks when an old man lays his fortune at her feet.

If your wife had it to do over again the chances are she wouldn't marry you.

TRAPPERS! Send your RAW FURS to JOHN HALLAM

and receive highest cash prices. We send money the same day the furs are received. Charge no commissions—and pay all charges. We have paid out millions of dollars to thousands of trappers in Canada who send their furs to us because they know they get a square deal, and receive more money for their furs. You will also. We buy more furs from trappers for cash than any other five firms in Canada.

FREE Hallam's Trapper Guide (56 pages)
Hallam's Sportsmen's Catalogue
Hallam's Raw Fur Quotations
Hallam's Fur Style Book (32 pages)

Sent free on request. Address as follows:
JOHN HALLAM Limited
120 Hallam Building, Toronto

SEED POTATOES

SEED POTATOES. IRISH COBblers. Deleware. Carman. Order at once. Supply limited. Write for quotations. H. W. Dawson, Brampton.

FOR SALE

100 HOUSEHOLD NECESSITIES at wholesale prices. Send for free sample offer and 1917 catalogue. Peoples Wholesale Supply, Dept. A, Barrie, Ont.

NEWSPAPERS FOR SALE

PROFIT-MAKING NEWS AND JOB Offices for sale in good Ontario towns. The most useful and interesting of all businesses. Full information on application to Wilson Publishing Company, 73 West Adelaide Street, Toronto.

MISCELLANEOUS.

CANCER, TUMORS, LUMPS, ETC., internal and external, cured without pain by our home treatment. Write us before too late. Dr. Bellman Medical Co., Limited, Collingwood, Ont.

$4,000.00 GIVEN AWAY IN PRIZE MONEY

Classes for Boys, Farmers, Breeders and Feeders. Seventh Annual
TORONTO FAT STOCK SHOW
Union Stock Yards
December 8 and 9, 1916.
Enter now and secure highest possible price in marketing your ... Secretary's address, care Union Stock Yards, Toronto.



BOOK O... DOG DISEA... And How to Fe... Mailed free to any addr... the Author
America's Pioneer Dog Remedies
H. CLAY GLOVER CO... 118 West 31st Street, N...

The Soul of a Piano is the Action. Insist on the "OTTO HIGEL" PIANO ACTION

A Home Billiard Table

Will pr... your family ... form of in... during t... price ... Co...

WA... Men & B...

For All Depart...

Steady Employment
Good Wages

APPLY
Independent Rubber Co., Ltd.
MERRITTON, ONT.

Kettles Made of Paper.

Kettles made of thin paper are used by Japanese soldiers. When needed for boiling, the kettle is filled with water, and then water is poured over it. It is hung over the fire and in ten minutes the water is boiling. The kettle can be used eight or ten times.

NOW IS THE TIME

to send some Zam-Buk to your soldier friend at the front. With the coming of cold weather, the men in the trenches all suffer, more or less, with chapped hands, cold cracks, chilblains and cold sores, and the soldier who has some Zam-Buk on hand to apply immediately any of these painful ailments make their appearance, will be saved hours of suffering.

Pte. E. Westfield of "C" Company, 3rd Worcester Regiment, writes: "We wish our friends would send us out more Zam-Buk. It is splendid for sore hands, cold cracks, cold sores, etc.

Nothing ends pain and heals so quickly as Zam-Buk, and being germicidal, it prevents blood-poisoning.

50c. box, 3 for $1.25, all druggists or Zam-Buk Co., Toronto.

ZAM-BUK

Gilchrist—Gordon

On November 1st a quiet wedding took place at "The Gables", the home of Mr. and Mrs. George Gordon of Tottenham, Ont., when their only daughter, Jean, was married to Mr. James Gilchrist by Rev. Peter Nicol of Simcoe.

The residence was profusely decorated with chrysanthemums, yellow being the prevailing color in reception hall and drawing room.

At eleven o'clock, as Mr. Donald McPherson and Mr. Malcolm MacDonald of Toronto played the wedding music on the bag pipes, the bride, unattended, entered the drawing room on the arm of her father. She was gowned in a bridal robe of chantilly lace and pearls with bohice overdress and Court train of Ivory Duchess satin. She wore her mother's bridal veil and orange blossoms and carried a beautiful Empire bouquet of Ophelia roses and lilies of the valley.

During the signing of the register "Heland" music was again rendered. An interesting feature of the wedding dinner was the presence of the top tier of the wedding cake of the bride's mother.

Amid a shower of good wishes and "rose leaves" the bridal couple left on the afternoon train for the Maritime Provinces, the bride travelling in a pearl grey suit 'of heavy Scotch cloth trimmed with 'Alice blue and hat to match. Cross fox furs completed the costume. Upon their return Mr. and Mrs. Gilchrist will reside at 23 Braemore Gardens, Toronto.

EAST WILLIAMSBURG

Mr. and Mrs. George Watson and and Mrs. Clarke Garlough motored down to Mille Roches on Sun

atson spent a few with friends at Aults

Mrs. Samuel Wells spent th friends in Uncle Sam's

elius Wells and daughare visiting in Uncle omain.

Mr. Frank Stilson and son of Farran's Point were calling in our Burg on Sunday.

Mr. and Mrs. Robert Clarke of racuse and Mr. and Mrs. Sol. man and daughter, Pauline, burg, and Mrs. John Mc- Aultsville and Mrs. H. t Sunday at Mr. Cornes.

Wells and Mr. Joe Bailey Charlie Wells of Aultsville the latter's se and other

Saddlemire

ing a at

Greg

or, their president who is moving to Prescott.

Mr. Reuben Cooper spent Tuesday in Iroquois.

Mrs. Alex. Brinston and son Oral, spent the week-end at Cornwall the guests of Mr. and Mrs. T. W. Ault.

Mr. and Mrs. Thos. Hamilton pent Sunday with Mr. and Mrs. H. Hamilton at Williamsburg.

Misses May Gilson and Lena Wallace spent Monday with friends at Haddo.

We report with sorrow, the death of Mr. Andrew Hanes which occurred here on Saturday night from heart failure.

BOUCKS HILL

Mr. Chas. Stilson, Mr. Preston Barkley, Mr. Wm. Lane and Mr. Clinton Casselman motored to Cornwall Sunday and spent the day.

Mrs. Wm. Gallinger and son, Ambrose, of Cornwall, motored from Cornwall on Saturday and were the guests of Mr. and Mrs. M. Tupper of this place.

Mr. and Mrs. Clarence Becksted and family spent Sunday with Mr. and Mrs. C. O'Shaughnessy, east of this place.

Mr. Austin Becksted of Westmount, Montreal spent Tuesday last with his brother, Mr. R. H. Becksted.

Mr. and Mrs. Hilas Herriman were the guests of Mr. and Mrs. Henry Wells at Hoasic, Sunday.

Mrs. T. C. Merkley is visiting her son, Mr. Stephen Merkley at Madrid for a few weeks.

Rev. J. Maurer of Williamsburg, spent Monday evening at the home of Mr. and Mrs. Chas. Lane.

Mrs. Chas. Norval and sister, Miss Amanda Robinson, of Williamsburg were the guests of Mrs. E. Robertson recently.

Rev. Mr. McCreery of Dunbar passed through our village one day last week.

October Honor Roll

WINCHESTER SPRINGS

Class II.—Stella McCargas, Lulu Kirkwood, Bessie Thorpe, Jay Bailey, Luela Barkley, Ernest Harper, Alberta Bolton, Lorne Casselman.

I.—K. Hollister, L. McQuaig, G. Harper, Alonzo Foster, Gladys McQuaig, Agle Hollister, Ena McMillan, Dorothy McIntosh, Mildred Coons, Donald Morrow, James Holmes, Morley Bailey, Mina Holmes, Archie Rice, Alex. Davidson, Elzeon Coons, Fressa Bolton, Reatha Harper.

Class B. — Basil Fisher, Otho Thorpe, Dalton Coons Henry Harper, Willie Kirkwood, Silas ner. Alanzo Foster, Gladys race Barkley, James man.

Class A.—Chesley Merkley, Dwane McIntosh, Robert Holmes, Eva Casselman, Pearl Holmes, Mildred Henderson, Arthur Reynolds, Lawrence Reynolds, Harold James, Martena Bolton, Alfred McMillan.

MISS C. FEELY, Teacher.

S. S. No. 18-1 WILLIAMSBURG

Sr. IV.—Hilda Davidson, Evelyn McPherson, Hilda Fisher, Keitha Bailey, Olive Connor, Eva Harper, Maggie Nesbitt, Merit Summers, Elbourne McIntosh, Floyd Casselman.

Jr. IV.—Blanche McIntosh, Hilda McIntosh, Mae Durant, John Morrow.

III.—Helen Nesbitt, Charles Morrow, Leslie Holmes, Della Holmes, Lottie McDonald, Hazel Rice, Graham McPherson, Harold Hess, Lucy McIntosh, Elta Thorpe, Vera Kirkwood, Herbert Loucks, Ella Coons, Lillian Bolton.

W. C. LOCKE, Teacher.

S. S. No. 14, WILLIAMSBURG

No. on Roll, 26.

Average daily attendance, 24.

Class IV, Sr.—Opal Hess, James Brown.

Class IV., Jr.—Lera Whitteker, Jennie Shannette, Walter Loucks, Georgia Shannette, Milton Carkner

Class III.—Annie Barkley, Oradell Shannett, Lloyd Hess, Byrtle Hess and Walter Whitteker, equal.

Class II, Sr.—Arthur Loucks, Jennie Garlough.

Class II., Jr.—John MacIntosh Ewart Carkner.

Class I.—Gladys Whitteker, Iva Whitteker, Gladys Garlough, Mack Servage.

Primer, Sr.—Alice Barkley, Ella Servage.

Primer, Jr.—George Barkley, Irwin Merkley, Helen Darling, Mary Whitteker..

MYRTLE CASSELMAN, Teacher.

S. S. 1, MATILDA

Fourth Class—Lucy Robertson, 75, Bella Woodland 68, Alex Farlinger 61, Russell Link 60, Victor Woodland 58.

Third Class.—Gertrude Loucks, 75, Frances Tuttle 73, Isadore Hutt 67, Fred Farlinger 53, Ernest Duval 45.

Second Class—Gladys Woodland 58, Dorothy Deeks 50, Winnie Hall 43.

Class I.—Viola Link, Dorothy Duval, Allan Farlinger.

Primer—Donald Robertson.

M. MOORE, Teacher.

AUCTION SALE OF LIVE STOCK AND IMPLEMENTS

Having decided to move to the United States, I will offer for sale by Public Auction, on Lots 32 and 33, Con. 7, Williamsburg, 2 miles north of Williamsburg Village, and half mile west of the Hess factory,

—on—

WEDNESDAY, NOV. 15th., 1916

Commencing at one o'clock, the following:—

LIVE STOCK—12 High-grade Holstein and Ayrshire cows all due to freshen in February or March, 3 2-year-old high-grade Holstein heifers, due to freshen in February or 1st. March, 4 high-grade Holstein calves, Brood mare weighing 1300 lbs. in foal to Calvin Munro's Clydesdale, 10 yr. old bay mare, weighing about 1350, bay Hackney horse, 6 years old, broken single or double, weighing 1360 lbs. Hackney Brood mare 13 years old, with colt about 9 weeks old. Papers of colt will be shown on day of sale. 9 shoats about 3 months old and 6 shoats about 2 months old, Yorkshire Brood sow due to farrow 1st February, also 50 hens.

IMPLEMENTS, Etc.—New gas engine, 7 H.P., Canadian Fairbanks, power washer, wringer and Associated gas engine, nearly new, truck wagon, 2 lumber wagons, Deering corn binder, Frost & Wood grain binder, Deering hay loader, 3 horse disc drill, Deering spring tooth cultivator, Deering mower, horse rake, steel roller, 2-furrow plow, walking plow, Check corn planter, 80 rods cable, Oliver 2-horse cultivator, manure spreader, 1-horse corn cultivator, hay fork, rope and pulleys, corn cutter, fanning mill, 2 sets sleighs, platform and sloops, cutter, new Grindstone, set Renfrew scales, 2000 lbs. cap. Stewart power, clippers, wheelbarrow, pump jack, water tank, Daisy churn, sideboard, tank lining, set harrows, feed boiler, milk wagon, family McLaughlin buggy with lamps, stick seat buggy steel tired buggy, new DeLaval cream separator 700 lbs. cap., Hamilton incubator 120 eggs, Pearl Oak Coal stove, extension table, 2 sets double harness, 2 sets single harness, 1 set nearly new, set driving harness, good bug. y pole, 40 or 50 large stooks corn well eared, 25 tons hay, quantity of oats and potatoes, and a large number of articles too numerous to mention.

TERMS—All sums of $10 and under, cash; over that amount 9 months' credit on approved joint notes or 5 per cent. off for cash. Lunch will be served to those from a distance from 11 to 12.30.

J. GARFIELD DARLING, Prop.

Thos. Irving, Auctioneer.

AUCTION SALE

Having rented my farm for a term of years I will sell by Public Auction on Monday, November 20th., at 2 o'clock, at my premises in the sixth concession of Williamsburg, Lot 25, ½ mile south of Elma, he following: one gray horse, roadster, eight-year-old; one Bay work orse, weighing about 1300 pounds, one Black Percheron, rising four years old, and one aged horse. Two purebred Ayrshire cows, registered, 15 high-grade Ayrshire cows, 2 2-year-old heifers, supposed to be in calf, 3 yearling heifers, 4 grade Ayrshire Calves.

MYRON WEEGAR, Proprietor.

Thos. Irving, Auctioneer.

LOST OR STOLEN

A 23-feet gasoline launch open type with canvas spray hood, white with green below water, varnished edar lining, oak decks and trimings, transom stern, 6 H.P., 2 cylinder Brockville engine, K.W. magneto and coil and red plush cushions with brown canvas covers. Named "Desda". Disappeared from Morrisburg evening of Nov. 5th., 1916.—Box 95 Morrisburg.

POULTRY WANTED

I will pay highest prices for all kinds of live fowls. Also highest prices paid for all kinds of junk. 'Phone 63 or write S. Agulnick, box 17, Morrisburg.

Auction Sale

The undersigned will sell by public auction at Lot No. 7, 6th Concession Matilda, on Thursday, November 16th at 1 o'clock sharp, the following:

14 graded milch cows all supposed to be with calf, 13 graded heifers supposed to be with calf, 3 heifer calves, 1 bull coming two, 1 black driving horse rising ten years, 1 bay mare rising seven years, 1 bay mare rising nine years in foal, 1 suckling colt, 1 horse rising nine years, 1 general purpose brown mare rising eight years, 1 general purpose brown mare rising twelve years with foal 1 brood sow due to come in any time, 50 fowls, 15 turkeys; Merrickville plough, three furrowed gang plough, 1 Wilkison plough, 2 hard-pan ploughs for ditching, horse rake, reaper, seeder, steel roller, duck-foot cultivator, 1 Sears cultivator, wagon, thrashing machine, corn binder, corn cultivator, corn cutter, grain grinder, 1 pair of bob sleighs, 1 set of slings, milk wagon, 1 set of scales capacity 1000 lbs., fanning mill, Uneda cream separator 500 lbs., barrel churn, milk cans and pails, steel scraper, iron scraper, hog rack, buggy, 1 feed stove. Universal range, Ukon heater a quantity of oats and hay, thrashed straw, about ten loads of oats unthrashed, 80 stooks of corn and other articles too numerous to mention.

TERMS OF SALE—sums of $10 and under, cash; over that amount 8 months' credit without interest on furnishing approved joint notes.

HENRY HANSON, Proprietor — ANDREW REDMOND, Auctioneer

BUTCHER BUSINESS FOR SALE

Situate in Village of Morrisburg, on Main street; fully equipped—good refrigerator, Hovert grinder, new; good hardwood meat block; marble-top counter; scales, hooks and bars; office equipment; cart and harness, and good slaughter house and shed.

This is one of the best stands in Dundas County, there being only one other butcher shop in the village of Morrisburg. A snap for a quick purchaser.

JOHN D. DAIN, Morrisburg, Ont.

Children Cry
FOR FLETCHER'S
CASTORIA

To Investors

THOSE WHO, FROM TIME TO TIME, HAVE FUNDS REQUIRING INVESTMENT, MAY PURCHASE AT PAR

DOMINION OF CANADA DEBENTURE STOCK

IN SUMS OF $500 OR ANY MULTIPLE THEREOF.

Principal repayable 1st October, 1919.

Interest payable half-yearly, 1st April and 1st October by cheque (free of exchange at any chartered Bank in Canada) at the rate of five per cent per annum from the date of purchase.

Holders of this stock will have the privilege of surrendering at par and accrued interest, as the equivalent of cash, in payment of any allotment made under any future war loan issue in Canada other than an issue of Treasury Bills or other like short date security.

Proceeds of this stock are for war purposes only.

A commission of one-quarter of one per cent will be allowed to recognized bond and stock brokers on allotments made in respect of applications for this stock which bear their stamp.

For application forms apply to the Deputy Minister of Finance, Ottawa.

DEPARTMENT OF FINANCE, OTTAWA,
OCTOBER 7th, 1916.

1917 GRAY-DORT

Touring Car and Cloverleaf Roadster $885 f. o. b. Chatham Ont.

Leave discussion and arithmetic out of the count for a moment. Look at the Gray-Dort from the angle of appearance. Eye-measure it and criticize it. It may not please you at some little point. But the chances are strong that you will call it a conservatively handsome car. The color and finish are applied by our own experts—men who are carriage building graduates,

The moulded well-dimensioned fenders, the pleasing arch which joins the cowl and wind-shield, the tapering hood and the marked beauty of its side and rear lines, make the Gray-Dort a different car, one to own with pride

Its comfort is just as evident, just as gratifying. Four-door body, wide rear and front seats, buoyant cantilever springs, deep cushiony upholstery, robe rail, foot rail, one-man top, ventilating easy-vision windshield, and full equipment of electric horn, speedometer, ammeter, dimmers, adjustable curtains, tools and tire carrier at rear, round out the comfort of the Gray-Dort to the point of fullest satisfaction.

Hill-climbs and endurance trials have left the Gray--Dort undefeated. The car was built orginally to insure such facts, hence it is no surprise to us.

Moreover, the road was never made— or left unmade— that the Gray-Dort will not negotiate. Some notable tours are to its credit. Among them that of over 3,000 miles across the country in the heart of winter, with only a woman and her 14-year old son for occupants—making the run against conditions of storm and flood that make lurid back-grounds for a novelist .

C. E. WELLS & SON,
Autsville, - - Ontario.

We Want a Business Man

A business man who has selling ability. The man we want may be in the automobile business now; he may be in some other business; he may be a farmer; he may be retired.

Whoever he is or whatever may be his occupation, we want him if he can fulfill the conditions of our proposal.

We are in search of a real, live, wide-awake man, who has had business training, who has some capital, who can sell Maxwell Motor Cars.

We are represented in the leading cities and towns of Canada, and our dealers are prosperous and happy.

They should be, and will continue to be, for the Maxwell Car is the unquestioned leader of its class.

It is a car for which there is a nation-wide and growing demand —because it represents more real value, dollar for dollar, than any other car in the world.

We have no dealer in this locality. We want one immediately. Our representative will call and explain the details of a very attractive proposition.

Anyone interested should inquire at once.

Touring Car $850 F.O.B. Windsor

One Chassis Five Body Styles

Roadster $830 F.O.B. Windsor

All Models Completely Equipped—No Extras to Buy

MAXWELL MOTOR CO. of Canada, Limited
Windsor, Ontario.

OUR CORRESPONDENTS

WILLIAMSBURG

A box-social will be held in the old church, Hoasic, Thursday, Nov. 23rd., in aid of the Red Cross. A good program will be prepared and all the ladies interested are asked to prepare boxes.

The Misses Margaret Fisher and Sarah Barkley spent Sunday at the home of Mrs. Martha Weaver.

Miss Dora Smyth was the guest of Miss E. Maude Strader last week.

Dr. and Mrs. J. S. Dickey of Newington visited in town on Tuesday.

The people of this community will be pleased to know that Mr. Ross Becksted is slowly recovering we hope very soon he will be among us again.

Miss Maefred Phifer spent Sunday with friends at Morrisburg.

Some of the young men of our village are very much interested in the manufacture of cord.

Guests at the Temperance House last week were the Misses Liddie Moore and Maude McMartin.

All those interested in the 154th Overseas Battalion will be glad to learn they arrived safely in England.

FROATBURN

Mr. and Mrs. James Hanes and daughter, Bessie, and Herbert Jackson motored here from Winchester and spent Sunday with Mr. and Mrs. Stanley Forward.

Mr. and Mrs. Roy Schell spent Sunday with the latter's parents at Farren's Point.

Mr. and Mrs. Lucius Froats visited at Frank Wells, Hoasic, on Sunday.

Mr. and Mrs. Earnest Styles spent Sunday at Mr. Calvin Gallinger's, Gallingertown.

Mr. Wilfrid Quenneville of Morrisburg spent one day at Stanley Forward's, on business.

Mr. and Mrs. Willus Schell of Williamsburg visited at Luther Froats on Sunday.

Mr. and Mrs. Geo. W. Froats and Mr. and Mrs. Durham Wells motored to Riverside on Sunday.

Rev. McCreery of Dunbar passed through here on Sunday enroute to Riverside.

Mr. and Mrs. Roland Froats visited at H. Barkley's, Glen Becker.

DUNDELA

We are glad to report that Master Allan McIntosh, who has been quite ill, is now recovering.

Mr. and Mrs. William Briggs of Edwardsburg were the guests of Mrs. (Rev.) Geo. Tredinnick at the parsonage on Sunday.

Dr. Geo. Ellis and son, George of Chesterville were visiting at the home of Miss E. Hamilton on Saturday.

Mrs. C. A. Bowden has returned home after spending a few days with Cardinal friends.

Mr. and Mrs. John Marcellus and Miss Audrey of Rowena were guests of Mr. and Mrs. Samuel Smyth on Sunday.

Mr. Arthur Bowden of Iroquois is spending a few days at his home here.

Miss Reta Casselman was a week end guest of Miss Belle Marcellus at Iroquois.

AULTSVILLE

Miss Alguire of Osnabruck Centre is spending a few days here the guest of Miss Carrie Markell.

Mr. Harold Froats of Watertown, N.Y., spent the week-end here with his parents.

Miss Margaret Morgan has returned home after spending a few days in Louisville and Massena, N. Y.

Miss Ryan of Montreal spent the week-end here recently the guest of Miss Hazel Markell.

Mr. and Mrs. Geo. Gove and Mr. and Mrs. H. Empey of Osnabruck Centre spent Sunday with Mr. and Mrs. Elias Markell.

Miss Laura Robertson has returned home from Louisville, Ldg., where she has been attending her Aunt, Mrs. H. Gibson, who is ill.

Rev. Thomas Bennett will give his annual lecture here in the interest of the Bible Society on Sunday, Nov. 19th., at 7.30 in the Methodist Church.

Mr. and Mrs. Chas. Hanes and family spent Sunday with Mrs. Hanes' parents, at Inkerman.

Miss Lottie Zeran of The Valley is spending a few days with friends here.

Rev. M. G. Poole of Cornwall conducted service in St. Paul's Church here last Sunday.

Mr. and Mrs. M. Becksted are visiting their sons and daughters at Grantley.

Mr. and Mrs. C. S. Ault and Master Arthur and Mrs. A. W. Ault and son, Gerald, and Miss Myra are spending a few days in Ottawa.

Mr. and Mrs. Jas. Cooper and son, Lorne, attended the funeral of the late Mr. Clinton Hart at Parishville, N.Y., on Monday.

Miss J. H. Ralph, Miss Nesbitt of the local school and Miss Boyd of Archer school spent the week-end at their respective homes.

Sergt. E. LaBarr of Morrisburg spent the week-end at his parental home here.

Mr. and Mrs. Jas. Gogo and Mr. A. Ames of Massena, visited Mr. and Mrs. W. F. Baker on Sunday.

Mr. and Mrs. Wm. Alexander and daughter of Pleasant Valley spent Saturday with Mr. and Mrs. H. Rupert.

Pte. Geo. Skiggs spent a few days with his family here last week

Mrs. Geo. Bigelow attended the W.C.T.U. Convention in Hamilton last week.

Mrs. P. Hunter was called to the bedside of her brother, Mr. W. Barnhart in Ottawa on Saturday, he having suffered a stroke of appoplexy.

Mr. Geo. Bigelow spent last week with friends at Iroquois, Cardinal and Wales.

Pte. Antoine who has been serving his Country in France has been sent home and spent the week-end at Mr. Frank VanAllen's, East Williamsburg.

Hallowe'en was quite lively here the youngsters and some of the older ones being out in varied costumes.

The town was visited this week by some strangers in uniforms supposed to be recruiting officers, but we have not learned the number of their battalion yet.

NATION VALLEY

Miss Ella Rae left on the midnight Saturday for Montana. She intends going on to the coast before returning home.

Mr. Stanley Carruthers of Waddington, N.Y., was the guest of relatives here recently.

Several from here attended the funeral service for the late Mrs. C. Coons of Winchester Springs at the Presbyterian Church on Monday last.

Mr. and Mrs. Case Thomas and family of Kenmore are moving to our vicinity.

Mr. and Mrs. M. Colquhoun of this place entertained several of their friends one evening last week.

Miss Mary Munroe visited recently at Dunbar.

Miss Isabel Rae of Chesterville was the guest of her niece, Mrs. Ernest Grey the latter part of the week.

Miss Florence Nightingale has another follower, Miss Bessie Merkley left on Tuesday last to attend tend the Nurses' training class of St. Luke's Hospital, Ottawa.

Mr. and Mrs. J. F. Cass of Winchester were guests at Oak Dale the first of the week.

It being Mrs. Cass' birthday, a celebration was held at her home.

EXCELSIOR Lodge, No. 142, R. C. A. F & A. M., holds its Regular Meetings in the Masonic Hall, Morrisburg, on the Friday Evening on, or before, full moon.
A full attendance is particularly requested
Visiting brethren are always welcome.
A. H. CASSELMAN, W.M.
B. A. HERRING, Sec.

—The—
Whitteker Optical Parlor

A. A. WHITTEKER, Graduate Optical Institute of Canada
J. M. WHITTEKER, Graduate Canada Opthalmic College

'PHONE No. 18A
TAIT BLOCK
MORRISBURG, - - - ONTARIO

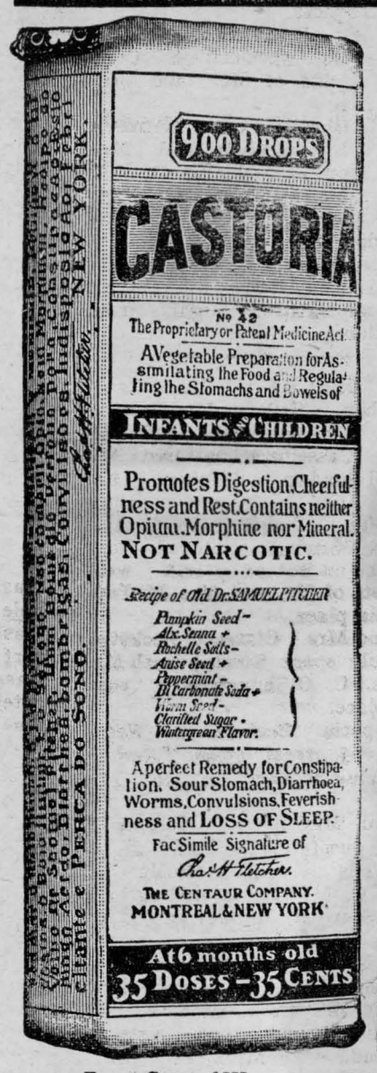

Exact Copy of Wrapper.

CASTORIA
For Infants and Children.
Mothers Know That Genuine Castoria
Always Bears the Signature of Chas. H. Fletcher.
In Use For Over Thirty Years
CASTORIA
THE CENTAUR COMPANY.

CELEBRATED SCRANTON COAL



YOU'LL FIND IT PAYS YOU

to burn the best coal because it makes a good hot fire while poor coal sends out little or no heat.

Our coal is clean and always gives satisfaction where ever used. We sugg... you try a t... that you ... enjoy com... satisfacti...

ROOFING & ...
PAPERS
Of all kinds in stoc...
for a sample of ...
GRANATIZED
SHING...
The Greatest Shingle Pr...osition... Market.
BAMWELL NOXIE WIREFENCE A...
WAYS IN STOCK.

W. H. McGANNON

CELEBRATED SCRANTON COAL

CELEBRATED SCRANTON COAL



EATON'S
CATALOGUE MAKES CHRISTMAS SHOPPING PLEASURABLE, EASY AND ECONOMICAL

"ORDER EARLY" are two words worth repeating many times when used in reference to the buying of Yuletide gifts. To most of us the importance of this advice is quite apparent, and the purpose of this announcement is but to remind YOU that the best time to do your choosing is NOW. The great shopping medium for you is, of course, EATON'S Catalogue, with its multitude of Christmas Gifts, and if you will but "stroll" through your copy of this Catalogue you will be more than interested—you'll buy and, in the buying, save while you spend.

THE EATON GUARANTEE
"Goods satisfactory or money refunded including shipping charges."

WE PAY THE SHIPPING CHARGES ON $10.00 ORDERS OR OVER

THE T. EATON Co LIMITED
TORONTO - CANADA

STRAYED

On the premises, east half lot 8, con. 3, Williamsburg, on Nov. 6th., one brown colt; owner may have same by proving property and paying for this Ad.
OMER WARREN,
R.M.D. No. 1, Aultsville.

WANTED

An experienced farmer and wife; must be a thoroughly experienced stock man. Apply at Leader Office.

CARD OF THANKS

I take this opportunity of thanking all those who assisted me in any way in my recent bereavement.
ISAIAH LOUCKS.

OLD FALSE TEETH WANTED

We pay from $1 to $20 for full or broken sets. Mail to us for offer, if unsatisfactory will return teeth. CITY TOOTH WORKS, 505 Chamber of Commerce Bldg., Rochester, N.Y.



TORIC LENSES IMPROVE APPEARANCE AND EYESIGHT

Torics are handsome, light-appearing and quite inconspicuous. You should choose your glasses as carefully as you do your clothes. They are just as important to your personal appearance. Let us tell you more about Toric Lenses.

J. M. WHITTEKER,
PHOTOGRAPHER & OPTOMETRIST
Morrisburg.

Real Estate for Sale

The large brick block on Main street, Morrisburg, known as "Victoria Building." For terms and particulars apply to
ARTHUR FLYNN,
Barrister, Morrisburg.

Dwelling houses belonging to James Fox estate, High street, Morrisburg. Property is in excellent state of repairs and the dwelling will be sold separately. Offers wanted. Apply to
ARTHUR FLYNN,
Morrisburg.

WANTED NOW
Reliable salesman to act as agent in Dundas County
Pay Weekly
Outfit free, exclusive territory and money making specialties. Our agencies are the best in the business for we sell the highest grade of stock at most reasonable prices and guarantee deliveries in first class condition. Nursery stock is selling well this year and good money can be made in this district For particulars write Sales Mgr.
PELHAM NURSERY CO
Toronto, Ont.

STRAYED

Onto my premises, four geese. Owner can have same by paying expenses.
JOSEPH BEAUPREY,
Riverside.
Morrisburg, Nov. 3, 1916.

FOR SALE OR FOR RENT

Farm, comprising 100 acres, 50 acres under cultivation, 15 acres pasture and 35 acres cedar swamp thickly wooded, situate lot 22, Con. 3, Williamsburg Tp. Farm known as "The Big Freen Casselman Farm." Good buildings, two good wells, well fenced and close to school and cheese factory.
JOHN DAIN, Morrisburg.

About the House

Useful Hints and General Information for the Busy Housewife

For Hungry Children.

When the children come racing home from school it is to early for supper and so long after luncheon that they are ready for a little extra something satisfying and nourishing, but not enough to spoil their appetite for supper. A glass of milk and a slice of cake is ideal, but many mothers seem to feel that cake is rather a luxury these times.

Home-made cakes calling for large quantities of butter and eggs are undoubtedly expensive, but there are several recipes which eliminate these commodities and are still quite good.

The best shortening for these cheaper cakes is dripping, in fact, some cooks always prefer it to butter, and it is so rich in fact that if a recipe calls for one-quarter pound of butter, three ounces of dripping is sufficient. Another advantage is that the cake remains moist longer, keeping fresh for a week or more. But —and this is an important but—the dripping and fat must be properly clarified. Put up, put in a clean saucepan and cover with cold water. Then bring slowly to a boil and skim well. Pour into a bowl and leave to get cold. The impurities will go to the bottom.

In making any kind of cake sift the flour both to prevent the possibility of lumps and to make the cake lighter and more digestible. The [illegible] baking as given [illegible] recipe are to be ap-

[illegible]it Cake.—One-half pound [illegible] three ounces of dripping, one- [illegible] pound of currants, one ounce [illegible]ndied peel, about five table- [illegible]ls of milk, one teaspoonful of [illegible]owder, two ounces of sugar, [illegible]s of stoned raisins, one egg, [illegible] pinch of salt. Mix the baking powder and salt with the flour, and pass all through the sieve into a basin. Cut the dripping into tiny pieces, and rub these into the flour with the tips of your fingers until the flour looks like fine breadcrumbs. Add the sug- [illegible]rants, raisins and candied peel [illegible] you like, a grating of nutmeg [illegible]n peel, as a flavoring. [illegible]e a hollow in the center of the [illegible] ingredients and pour in half the [illegible]n egg, mixing thoroughly with a [illegible] Add two tablespoon- [illegible]e remainder of the [illegible] to the paste. If [illegible] stiff, add a little [illegible] thoroughly for [illegible]n into the [illegible] [illegible]ell color- [illegible]paper on [illegible]ake needs to be [illegible]s advisable to [illegible] for fifteen to [illegible]ol part of the [illegible]mes out [illegible]te [illegible] the [illegible]kins of [illegible]y about one hour [illegible]ked, lift the tin very carefully on to the table, let it remain there for three minutes, then turn the cake on to the sieve and leave till quite cold. Avoid a draught or rough handling, for both these are fatal to the best made and cooked cake.

Caraway Cake.—One-half pound of flour, one tablespoonful of ground caraway seeds, milk, three ounces of dripping, one egg, two ounces of citron peel, two ounces of brown sugar, a pinch of salt, one teaspoonful baking powder. Sift the flour and salt, rub in the dripping, mix in the ground caraway seeds, candied peel and sugar. Make into a paste, as already described, using first part of the egg, then egg and milk, and if necessary, a little plain milk at the last. Bake according to previous instructions.

An Eggless Cake.—Three quarters of a pound of flour, four ounces of currants, four ounces of sultanas, one-half teaspoonful of cream of tartar, four to five ounces of dripping, four ounces of sugar, one large teaspoonful of bicarbonate of soda, a teacupful of milk. Sift the flour and rub in the dripping. Sprinkle in the soda and tartaric acid, add sultanas, currants and sugar and mix all together. Heat the milk, and when nearly boiling, stir quickly into the dry ingredients. Turn into the baking-tin and put into the oven immediately. Bake for about one hour and a half.

Gingerbread.—Two ounces of dripping, two ounces of brown sugar, six ounces of molasses, eight ounces of flour, one-quarter ounce of powdered ginger, one-half teaspoonful of bicarbonate of soda and one-half cup of warm milk. Rub the dripping into the flour, add the sugar and ginger. Stir in the molasses and the soda dissolved in the warm milk. Pour into a tin and bake slowly for one hour and a half. You can add to this recipe a few blanched chopped almonds, candied peel, or glace ginger cut into small pieces.

Sultana Cake. — Three-quarters pound of flour, two ounces of margarine, two ounces of dripping, four ounces of sugar, six ounces of sultanas, one and one-half gills of milk, one level teaspoonful of carbonate of soda, grated rind of one-half lemon and a pinch of salt. Add the salt to the flour, and rub in the shortening very thoroughly. Mix in the fruit, well cleaned, the sugar and the lemon rind. Dissolve the soda in the milk, and stir at once into the dry ingredients, until you have a very stiff batter. Bake for an hour and a quarter—or a little longer if necesary—in a moderate oven.

Yorkshire Parkin.—One pound of medium oatmeal, three ounces of dripping, molasses, one-half pound of brown sugar, one-half ounce of ground ginger and one-half teaspoonful of salt. Mix the salt with the oatmeal, and rub in the fat. Add the sugar and ground ginger. Mix to a stiff dough with molasses. Roll out half an inch thick, cut into squares, and bake on a greased tin for twenty minutes. The oven should be hot.

Pancake Batter.

Pancakes are very easily made "when once you know how to do it." There are several secrets in the accomplishment, and the first is in getting a beautifully smooth batter. Take a clean, cold, deep bowl and into it sieve four ounces of flour and add a pinch of salt and one level tablespoonful of caster sugar. Now with the wooden spoon gather the flour up the sides of the bowl, leaving a well in the center, round which the flour rises in an absolutely smooth wall. This smoothness is one of the first secrets; the flour must be gathered up with the spoon quite regularly all round the bowl and then gently pressed with the back of the spoon till it presents this smooth appearance.

Next break two nice fresh eggs into two teacups; this should be done so gently that the yolk and the white are not mixed. Have also ready half a pint of sweet milk. Now drop one egg out of the cup into the very center of the basin. Take the wooden spoon and begin to stir the egg very gently round, always stirring in the one direction. The spoon must be kept so entirely in the center that it never touches the flour wall, the flour being gathered grain by grain by the white of the egg. It is only by this gradual process that perfect success can be attained, but even this will fail to produce a smooth batter if the spoon is allowed to cease stirring for one second.

When the first egg has absorbed its proportion of flour, drop in the other egg and work it in the same gentle, steady way; then, when the second egg is also finished, pour in very, very carefully just a tiny bit of milk at a time and continue doing so, stirring as above until all the flour has crept into the batter, grain by grain. If these instructions have been followed exactly, a batter as smooth as cream will now be the result. Then with the back of the spoon beat the mixture for five minutes, add the remainder of the milk and beat with the front of the spoon until the batter is covered with bubbles. Cover the basin with a plate and set it aside for at least one hour before cooking.

Useful Hints.

Boil handkerchiefs in orris water for 15 minutes and they will have a pleasant perfume.

Pineapple sliced thin, thoroughly chilled and served with whipped cream, is a delicious dessert.

Heat the earth that you are going to put into pots or window boxes and all insects will be destroyed.

Always remove mildew as quickly as possible. The longer it remains the more difficult it will be.

Linens should always be soaked a long time before washing; the stains will come out more thoroughly.

Salmon sandwiches are delicious. Flake the fish and add a little cream and a dash of French mustard.

Cheese is the most concentrated of foods, but being difficult to digest, it should be taken in small quantities.

Add a teaspoonful of cornstarch to each cup of sugar, when making chocolate fudge, and it will surely be smooth.

A little salt added to the bluing water in which white clothes are rinsed, will prevent the bluing from settling in spots.

For Neuralgia and Sick Headache Use

Vaseline

Trade Mark

Analgic

It soon gives relief. Sold in clean, handy tin tubes at chemists and general stores everywhere.

Refuse substitutes. Illustrated booklet mailed on request.



CHESEBROUGH MFG. CO.
(Consolidated)
1880 Chabot Ave. Montreal

"The White Flour Pinch"—have you felt it? With the advancing price of wheat "the seven-cent loaf is doomed," say the bakers. In its place we have the eight-cent loaf—in many cities only the sixteen-cent loaf. A loaf of white flour bread is not a complete ration. However wholesome and pure, it does not supply all the proteids the human body needs. In **Shredded Wheat Biscuit** you have all the body-building nutriment in the whole wheat grain prepared in a digestible form. It is always the same price, always the same high quality. Eat it for breakfast with milk or cream or with fruits.

Made in Canada

When boiling a leg of mutton inclose it in a muslin bag. Cooked in this way it will keep a much better shape.

Sift the ashes, and the good coal that you find should be sprinkled over the bin of unburned coal.

Put a few drops of vinegar in the water in which string beans are boiled; it will make them very tender.

For removing tea and coffee marks from linen glycerin is excellent. Pour it over the stains; rub it well in, and wash in the usual way.

For savory baked potatoes, make a hole in the end of each potato and add a piece of bacon curled up, so that it will go into small space.

Potatoes that have been taken out of the ground before they are thoroughly ripe will never bake or boil so as to be light and fluffy.

When boiling cabbage, put a cupful of vinegar and a tablespoonful of sugar near the pot and the cabbage will not annoy by its bad odor.

To test mushrooms, put a silver spoon in the pan while they are cooking. If the spoon turns black there are poisonous elements in the mess.

An easy way to pick up small pieces of broken glass is to wet a piece of absorbent cotton. The smallest pieces will adhere to the wet cotton.

India rubber gloves are better than leather ones for wearing when doing housework; they are more flexible, and in addition are much easier to keep clean.

Where oil lamps are used a pailful of dry sand should always be kept handy. Nothing is so effective for extinguishing burning oil in case of accident.

Don't throw bones that have been boiled for soup into the dustbin. Put them at the back of the fire, bank up with well-dumped small coal and they will burn for hours.

When making suet dumplings, whether sweet or savory, always prick them well before putting them in the pan. If this is done they will not stick to the bottom.

A mixture of equal parts of olive oil and black ink will be found useful to paint the tips of black kid gloves that are slightly worn. It gives the gloves a new lease of life.

Tomatoes, lima beans, carrots and corn, mixed and cooked until they are thoroughly done, then put into glass jars and sealed, will be easily kept and will make a delicious dish for winter

Many housekeepers do not know that there is a simple way to prevent potatoes from burning and sticking to the bottom of the pot. An inverted pit pan placed in the bottom of the pot avoids scorching potatoes. The water and empty space beneath the pan save the potatoes. This also makes the work of cleaning pots easier, as no adhering parts of potatoes are left to be scoured out.

55 SONS OF PEERS FALLEN.

Eldest Heir of Lord Glenconner Among Latest Victims.

Fifty-five sons of British peers have fallen on the battlefields of the European war. One of the latest was Lieut. Wyndham Tennant, 19, eldest son of Lord Glenconner, who was killed in France September 22. Only a few days before the death in action of his cousin, Lieut. Mark Tennant, was reported.

Lieut. Wyndham Tennant had been with the army just over a year, having joined as soon as he reached the legal age. In a letter to his mother, dated just before going into action, he wrote:

"This is written in case anything happens to me, for I should like you to have just a little message from my own hand. Your love for me and my love for you have made my whole life one of the happiest there has ever been. This is a great day for me. 'High heart, high speech, high deeds, 'mid honoring eyes.' God bless you and give you peace."

Four Cabinet Ministers, Mr. Asquith, Lord Lansdowne, Pike Pease and Arthur Henderson have lost sons in the war, and Lord Crewe a son-in-law. Mr. Henderson is the Labor party leader, and his son was a Captain. Lieut. Raymond Asquith gave promise of holding as high a place at the bar as his father. He had an appointment on the staff, but insisted on service in the fighting line. Mr. Asquith's younger son was wounded at the Dardanelles. Lloyd George has two sons in the army.

THE FASHIONS

The materials and trimmings for evening wear are very rich this season, and the gowns luxurious; seemingly, there is no limit to the extravagance of many of them. In materials, the preference seems to be given to chiffon velvet, and the soft richness of this material is especially adapted to developing the sumptuous gowns that women of fashion demand. Next in importance come the brocaded silks and satins and the gold and silver laces and nets. Quantities of these gold, silver and other metallic laces are used and they are combined with tulle and net or with soft silks, satins and velvets. Black chiffon velvet combined with gold or silver lace is especially high in favor, but the colored velvets are also favored, some of them being very brilliant while others are in the softer shades. For young girls, white satin embroidery in silver as well as the soft shades of pink and blue make very charming gowns. Tulle is another of the girlish materials for youthful dance frocks. It makes the daintiest of frocks, and the tulle used at present is not of the perishable kind that was used formerly.



7465

Evening Gown of Black Velvet and Lace

In the way of trimming, everything that glitters and sparkles is in demand for decorating evening frocks. Quantities of paillettes, sequins and rhinestone trimmings are employed, so that there is a great deal of glitter and glamour about the evening frocks of this season.

The use of chiffon velvet combined with lace is shown in the charming model illustrated. Fine lace flouncing forms the side sections of the skirt and this may be of white or silver lace, or black lace, which is also very affective. Bands of pearl or rhinestone trimming over the shoulders hold up the little bodice of black velvet, and at the same time they serve as a finish to the frills of lace which take the place of sleeves. Another type of sleeve which appears on ever so many evening frocks is the long, trailing sleeve of tulle, known as the wing sleeve. It always gives added grace to a gown and is often outlined with iridescent beads.



7478

Broadcloth Cape Trimmed with Fur

Another interesting feature of evening gowns is the return of the train. Many trains are in the form of separate panels, some of which are quite long while others are only long enough to merit the name of train. On one of the latest models was a train half of net and half of satin. It started from the shoulder, and the upper part to about the normal waistline was of net, the remainder being of satin.

Skirts are still short, even when they carry trains, but even the shortest skirts are longer than those of last season.

The New Wraps

Fully as elaborate and luxurious as the gown itself is the evening wrap to go with it. The wraps are very ample and are fashioned chiefly of velvet or broadcloth, trimmed with fur. The fur is applied in bands around the edges as in the accompanying illustration, or it appears only in collars.

All sorts of rich, brilliant colors, among them ruby, rose, geranium and and different shades of blues, are used for wraps and their linings. The lining is often the same color as the wrap or contrasting. Sometimes bright figured silks are used. Beautiful wraps also come in darker shades. An especially handsome one was of dark red velvet trimmed with dull-braid and enriched with coney fur at the neck and sleeves.

In the Line of Accessories

Of the accessories for evening there are countless dainty conceits in the form of bags, artificial flowers to match dresses, and fans The bags are of gold and silver tissue or of delicate silks. The large ostrich feather fans are favored above all others, and very beautiful they are, coming in all colors to match the gowns they are to accompany.

Evening slippers are of satin, brocades and silver and gold tissues, the latter being particularly favored. Many are ornamented with buckles of rhinestone and crystal, while there are those entirely devoid of ornament. Some striking fancy slippers are half of gold or silver tissue and half of gay-colored satin. They were made with vamps of the colored satin and the heels and quarters of gold and silver. Silk hose to match are worn with the slippers, for they are to be had in all the desired colors.

These patterns may be obtained from your local McCall Dealer, or from the McCall Company, 70 Bond Street, Toronto, Dept. W.

The Case of Mary.

Mary had a little lamb,
Her fiance, you know,
And everywhere that Mary went
The duffer had to go.

He followed her to pale pink teas
In truly lamb-like style.
He was as docile as you please
For quite a little while.

But after marriage seems the gent
Assumed another tone.
Then everywhere that Mary went
She had to go alone.

Age brings us wisdom teeth according to the price we can afford to pay a dentist.



GUNS SHORT-LIVED.

Progress of Erosion Impairs Accuracy of Fire.

The life of a gun depends upon the progress of erosion, which sooner or later is certain to impair the accuracy of fire. Erosion is caused by the action of the explosive gases at high temperature and pressure. According to the Iron Age, the hot gases cause a thin film of steel to absorb heat. The film expands and becomes set. Upon the release of the pressure it contracts, which causes minute cracks that grow larger with every discharge. As they increase in size they form passage-ways for more hot gas, and that tends to enlarge them still further. The inner surface thus becomes roughened and the bands begin to corrode. Finally, the bore becomes so enlarged that it allows the gases to escape. The shell does not then acquire its proper rotation and its flight becomes erratic. All guns except small ones are now constructed with linings in the tube, which, when the bore is worn out, are removed and replaced by new ones. The cost of relining a gun is approximately 30 per cent. of the cost of the gun.

There appears to be no limit to the number of times that a gun can be relined. The small arms used in the United States are considered to be worn out after 5,000 to 7,500 rounds have been fired. Small naval guns can be fired about 1,000 times before they are regarded as worn out. Large 12-inch and 14-inch naval guns are considered to have a life, on one lining, of from 150 to 200 rounds. Low-velocity guns, such as howitzers and mortars, have correspondingly longer lives than high velocity guns of the same calibre, because the pressures they develop, and hence the temperatures, are lower.

He Did.

"I really don't believe," said Gladys, coyly, "that you particularly wanted to hear me sing."

"I did, indeed," her admirer protested. "I had never heard you."

Such is Life.

If you are quiet and unassuming you will be classed as a dead one. If you are strenuous and a live wire you will be accused of being a four-flusher.

Practical Advice.

Edith—Oh, dear! With the rich old man that I don't love and the poor young man that I do love, I am between the horns of a dilemma.

Marie—Then choose the horn of plenty, my dear.

TORONTO FURNITURE COMPANY, Limited

THIRTY-YEAR 6% GOLD MORTGAGE BONDS

Due September, 1946. Interest payable March and September at the Union Bank of Canada. Callable at 103 and accrued interest on three months' notice.

Denominations of $500. and $100.

CAPITALIZATION.

	Authorized	Issued
Thirty-year 6% Gold Mortgage Bonds .... Of this amount $200,000 are presently issued; $100,000 are being held in escrow for the future purposes of the Company.	$300,000	$300,000
Preferred Stock	200,000	100,000
Common Stock	300,000	300,000

BANKERS: The Union Bank of Canada. TRUSTEES: The Toronto General Trusts Corporation

DIRECTORS

D. K. Ridout, Esq., President North American Accident Assurance Co., Toronto.
Watson T. Bradshaw, Esq., Vice-President Murray-Kay Limited, Toronto.
Godfrey Bird, Esq., Banker - - - Montreal
William Lyall, Esq., President P. Lyall & Sons Construction Company, Montreal.
A. E. Clark, Esq., Vive-president Dominion Lumber Company, Limited, Toronto.

We draw attention to the following particulars regarding the Company:—

1. It specializes in high grade bedroom and dining room furniture.
2. Its products, stamped with "T.F.C." trade mark, are being sold not only throughout Canada, but also in the United States.
3. Its plant is one of the most modern in North America.
4. Its assets, including real estate, buildings, machinery, equipment, lumber, etc., amount to $496,069.25.
5. Its earnings for the six months which ended May 31st, 1916, totalled $43,160.31, while the interest on the entire Bond issue is $18,000 per annum.
6. A sinking fund of 2½% is provided.

Subscriptions to the present issue may be paid 10% on application, 10%, 20% or 25% per month, as the subscriber may elect.

PRICE: 90. YIELDING 6.2-3%

and carrying a bonus equivalent to 25% of common stock.

INSTALMENT INVESTMENT COMPANY, LIMITED

203, 204, 207, 208 Transportation Building

120 St. James Street Montreal

I hereby purchase $ 30 Year 6% Gold Mortgage Bonds of the Toronto Furniture Company, Limited, at $90 per $100 bond, and enclose $, being payment of the amount due on application. It is understood and agreed that I am to receive further 25% in Common Stock of the amount of bonds purchased by and allotted to me, as a bonus for the same consideration. Please have receipt for the said payment on account, issued in the

Name of .....

And send to the following address .....

This subscription blank may be cut out and used.

NO INDIVIDUAL PARCELS TO PRISONERS IN GERMANY

Explanation of the New British Order Has Been Received at Ottawa.

A despatch from Ottawa says: An explanation of the new British order prohibiting the sending of parcels direct to individual prisoners-of-war in Germany has been received by the Government. The new plan has been formulated by the new Central Prisoners-of-War Committee of the British Red Cross Society and the Order of St. John of Jerusalem in England, and the British Government has approved of it, to take effect December 1st. The Government here has cabled for further information as to the effect that this will have on shipments of Christmas parcels now being prepared in Canada.

The object of the new plan is to eliminate the necessity of the British censorship by preventing the use of food parcels as a means of conveying information to the enemy, also to coordinate and control the supplies of food for the prisoners. The order will apply to all British prisoners, naval and military, except officers, parcels addressed to the latter being dealt with according to an existing system.

Under the new plan supplies will be sent to every prisoner, but only through one central organization, the British Red Cross. The central committee or an organization authorized by the central committee will examine and pack all parcels before sending them to the prisoners. While adequate supplies of food will be sent by authorized organizations out of their own stores to all prisoners, it will still be possible for persons to send parcels to individual prisoners through the authorized organizations. It is provided, however, that such parcels sent to an individual prisoner must not exceed 30 pounds gross per week, and must not contain bread, cake or tinned food, as such articles are difficult to censor without spoiling. This is an outline of the scheme, full particulars of which are being forwarded by mail.

ALLIES EXTEND SOMME LINES

French Troops Advancing at Verdun Now Dominate Vaux Village.

A despatch from London says: The British and French have extended their lines in the sector south and south-west of Transloy. In a surprise attack Haig's troops advanced from their trenches east of Gueudecourt on Thursday night and seized a German trench. The enemy's counter-assaults failed to dislodge the British from the position. They were completely repulsed, says the official reports.

At the same time the French clashed with the enemy in hand-to-hand fighting for the possession of houses on the outskirts of Sailly-Saillisel taken by the Germans earlier. Foch's troops completely cleared these positions and strengthened their grip on the lines outside the town. This move, coupled with that of the British to the west, marks another step in the allied encirclement of the important position of Transloy and the Bethune road south of that point. With clearer weather the combined forces are expected to deliver their final blow against Transloy and prepare for an advance on an extensive scale against Bapaume from the south-east.

HERO OF DOUAUMONT SUCCUMBS TO WOUNDS

A despatch from Paris says:—Gen. Ancelin, Commander of the brigade which led in the assault on Fort Douaumont, in the Verdun region, on October 24, has died of wounds. Gen. Nivelle, the Commander at Verdun, in announcing the death to Mme. Ancelin, mentioned the fact that her husband had prepared for the victory and capture of Douaumont. Gen. Ancelin was a Breton officer, and had served as first assistant to three Ministers of War, Berteaux, Etienne and Willerand, in the direction of the army administration. He was in charge of the reorganization of the French cavalry before the war.

The Way of Man.

Mrs. Wilkins—Did Fussleigh take his misfortune like a man?

Mrs. Williams—Precisely. He blamed it all on his wife.

DRIVEN FURTHER OVER FRONTIER

Roumanian Successes Over Teutons in Tansylvanian Theatre Continue.

A despatch from London says:—Violent fighting continues to mark the Austro-German attempts to penetrate the plain of Roumania south of Kronstadt and Hermannstadt and toward Bucharest. The stiff defence of the Roumanians is withstanding the blows of Austro-German artillery and infantry about Predeal. East of Predeal the Roumanians advancing in the Buzea valley have driven the invaders back over the frontier in the region of Table Butzi. They also have taken Mount Siriul and Taturmio along the Transylvanian border south-east of Kronstadt. South of Hermannstadt, in the region of Rothenthurm pass, the Austro-Germans have extended their lines and captured an additional 350 prisoners. West of Rothenthurm and in the Prahova valley the Roumanians are holding their ground.

WESTERN FARMERS MAY WORK ON SUNDAY.

Authorities Will Permit Carrying on of Threshing Operations.

A despatch from Winnipeg says: J. Bruce Walker, Commissioner of Immigration at Winnipeg, announced on Wednesday that arrangements had been made between the Ottawa Government, the Attorney-General of Saskatchewan, and the Attorney-General of Alberta, whereby there would be no prosecutions for urgent work carried on in the provinces on Sunday in connection with threshing operations.

6,011 GERMANS TAKEN IN VERDUN BATTLE.

A despatch from Paris says: A French official statement says that, according to late information, the total number of prisoners taken on the Verdun front since October 24 has reached 6,011. The material captured comprises 15 guns, 5 of which are of large calibre, 51 trench mortars, 144 machine guns, two wireless plants, and a great quantity of rifles, bombs, shells and various other material.

BULGARIAN TROOPS AMBUSHED AND CAPTURED BY BRITISH

Another Village on the Left Bank of the Struma River Also Occupied.

A despatch from London says:—Although fighting continues at various points along the Macedonian front from Lake Presba to Lake Tahinos, there has been little change in the general situation. British troops have taken Alitsa, on the left bank of the Struma, from the Bulgarians. The British official communication says: 'On the Doiran front there has been only artillery activity. On the Struma our troops ambushed some enemy patrols near Salmah and took prisoners. Bursuk has been successfully bombed by our aviators."

British troops, following up their successes against the Bulgarians on the left bank of the River Struma, in Greek Macedonia, have taken by assault the village of Alitsa, says the official statement issued on Friday by the French War Department.

21 SHIPS SUNK IN A FEW DAYS ACCORDING TO PIRATE'S LOG

Harvest of Three German Submarines in the English Channel—Valuable Cargoes Have Been Destroyed.

Berlin, Nov. 1.—The Overseas News Agency reports that three German submarines which recently returned to their home ports sank within a few days twenty-one ships of a total of 28,500 tons, in the English Channel. Among the vessels sunk were the French barque Condor, 760 tons; the French barque Cannebiberre, 2,450 tons, loaded with coloring wood; and the three-masted French schooner St. Charles, 521 tons, with 400 tons of fish.

FRENCH TAKE VAUX VILLAGE

British Tighten Hold on Important Heights Near Butte de Warlencourt, Advancing on 1,000 Yard Front.

London, Nov. 5.—The French troops in the Somme region of France and north-east of Verdun have again smashed the German lines hard. North of the Somme between Lesboeufs and Sailly-Sallisell to the east of the latter place, and on the St. Pierre-Vaast wood sector important gains were made in violent fighting which proceeded throughout Sunday, according to the French official communication. The attack on the St. Pierre-Vaast wood, which was made from three sides simultaneously, netted the French three trenches on the northern side and the entire German positions on the southern outskirts of the wood. In the course of these actions the French captured 522 prisoners.

To the north, despite the stormy weather, Sir Douglas Haig's forces attacked at several points along the front, making some progress and taking a few prisoners. In the centre they progressed on a front of over 1,000 yards, securing the high ground in the neighborhood of the Butte de Walencourt.

The powerful blows delivered simultaneously enabled the armies of Generals Foch and Haig to register the largest advance of weeks in their campaign to pocket Bapaume.

Vaux Village Occupied.

Keeping up their offensive in the Verdun region, the French have been enabled to occupy the entire village of Vaux, and also the town of Damloup, which is situated a mile to the east of Fort Vaux.

To-day's advances were preceded on Saturday by futile German attacks against the strong trench system captured by the French on Wednesday on the edge of St. Pierre-Vaast wood. The British also repulsed a German counter-attack by the garrison of Le Transloy at trenches east of Gueudecourt which have been made the starting point for British attacks on Le Transloy.

To-day's British statement gives an explanation of the larger number of allied aeroplanes that have been brought down recently; to-day, for instance, Berlin reports taking nine. The west winds prevailing blow the allied machines far over the German front, and make it hard for them to return if pursued.

Retired Far to Rear.

French patrols have penetrated far beyond Fort Vaux into the lines hitherto held by the Germans, but were not able to get in touch with the former defenders. It appears probable that the Germans have retired their lines considerably to the rear, their artillery positions being untenable since the French drove them from Douaumont after silencing ninety of their batteries.

FIVE MEN DROWNED IN THE ABITIBI

Employee of Canadian Stewart Co. Lost in Trying to Save Others.

A despatch from Haileybury, Nov. 5.—News has been orought here that five men were drowned in the Abitibi River, near Twin Falls, on Thursday. A scow loaded with timber and carrying 12 men was being towed by a launch, when it crashed into a hidden rock, capsizing the launch and plunging all into the icy water. Eight were rescued, but four of the crew were drowned. The fifth man, an employe of the Canadian Stewart Company, met death in a heroic effort to save the other men. The other victims were employes of A. W. Hennessy, of Haileybury. John Duke, of West Meath, near Pembroke, was one of the victims. Another is Dan Couvette of New Brunswick.

WOULD STOP EXPORT OF BREEDING CATTLE.

A despatch from Quebec says: That the time is opportune for the Federal Government to pass an order-in-Council prohibiting the sale of breeding cattle from the Dominion to the United States and that farmers should have a specially low rate on railways on the transportation of farm implements, malt, manure, was pointed out on Thursday by Hon. J. E. Caron, Minister of Agriculture for the Province of Quebec in his testimony before the Dominions Royal Commission in session at the Parliament Buildings.

CIVILIAN VICTIMS OF GERMAN METHODS.

A despatch from London says: Premier Asquith, in a written reply to a question in the House of Commons on Wednesday, says: "The number of British civilians killed, drowned and wounded by the enemy follows: Killed or died of wounds or shock, 589; drowned, 3,014; injured, 1,693."

Markets of the World

Breadstuffs.

Toronto, Nov. 7.—Manitoba wheat—New No. 1 Northern $1.91½; No. 2, $1.88½; No. 3, $1.83½; No. 4 wheat, $1.74½, track, Bay ports. Old crop trading 3c. above new crop.

Manitoba oats—No. 2 C.W., 64½c; No. 3, 63; extra No. 1 feed, 63c; No. 1 feed, 63c, track Bay ports.

American corn—No. 3 yellow, new, 98c, Dec. shipment.

Ontario oats—No. 2 white, 62 to 64c. nominal; No. 3 white, 61 to 63c, nominal, according to freights outside.

Ontario wheat—New No. 2 Winter, per car lot, $1.75 to $1.77; No. 3, do., $1.73 to $1.75, according to freights outside. Old crop—No. 1 commercial, $1.70 to $1.72; No. 2 commercial, $1.60 to $1.63; No. 3 commercial, $1.51 to $1.55.

Peas—No. 2, $2.35 to $2.40, according to freights outside.

Barley—Malting, $1.10 to $1.12, nominal; feed, $1.02 to $1.05, nominal.

Buckwheat, $1.15 bid.

Rye—No. 2, $1.25 to $1.27, according to freights outside.

Manitoba flour—First patents, in jute bags, $10.00; 2nd patents, do., $9.50; strong bakers', do., $9.30, Toronto.

Ontario flour—Winter, according to sample, $8.00, in bags, track Toronto, prompt shipment.

Millfeed—Car lots—delivered Montreal freights, bags included, bran, per ton, $30; shorts, per ton, $32; middlings, per ton, $34; good feed flour, per bag, $2.50.

Hay—No. 1. per ton, $12 to $13; No. 2, per ton, $10 to $11, track Toronto.

Straw—Car lots, per ton, $8 to $9.

Country Produce—Wholesale.

Eggs—New-laid, cartons, 48 to 50c; new-laid, ex-cartons, 46 to 48c; storage, selects, 39c; storage, No. 1, 36 to 37c. Butter—Creamery prints, fresh made, 43 to 44c; creamery prints, storage, 42 to 43c; creamery solids, 41½ to 42c; choice dairy prints, 37 to 39c; ordinary dairy prints, 33 to 35c; bakers', 30 to 32c. Cheese—New, large, 23 to 23¼c; twins, 23¼ to 23½c; triplets, 23½ to 23¾c; stiltons, 24 to 24¼c.

Poultry—Spring chickens, lb, live, 16 to 17c, dressed, 21 to 22c; old fowl, lb, live, 14 to 15c, dressed, 17 to 19c; ducklings, lb., live, 12 to 13c, dressed, 17 to 19c.

Beans—Hand-picked, $6; prime, $5.

Honey—Tins, 2½-lb tins, 12½ to 13c a lb.; 5-lb. tins, 12½c a lb.; 10-lb. tins, 12c a lb.; 60-lb. tins, clover, 11½c. a lb. Comb honey—Selects, $2.40 to $2.75; No 2, $2 to $2.25.

Potatoes—New Brunswick, in car lots, $1.90 a bag; western, in car lots, $1.65 to $1.70 a bag.

Provisions—Wholesale.

Smoked meats—Hams, medium, 24 to 25c; do., heavy, 22 to 23c; cooked, 35 to 36c; rolls, 19 to 20c; breakfast bacon, 25 to 27c; backs, plain, 26 to 27c; boneless, 28 to 29c.

Pickled or dry cured meats, 1 cent less than cured.

Cured meats—Long clear bacon, 18 to 18½c. per lb.; clear bellies, 18 to 18½c.

Lard—Pure lard, tierces, 19¾ to 20c; tubs, 20 to 20¼c; pails, 20¼ to 20½c; compound, 15 to 16c.

Cottonseed oil—Tierces, 15¾c; tubs, 16c; pails, 16¼c.

Montreal Markets.

Montreal, Nov. 7.—Corn, American No. 2 yellow, $1.10 to $1.11. Oats, Canadian Western, No. 2, 68c; do., No. 3, 67½c; extra No. 1 feed, 67½c. Barley, Man. feed, $1.02½. Flour, Man. Spring wheat patents, firsts, $10.10; seconds, $9.60; strong bakers', $9.40; Winter patents choice, $9.50; straight rollers, $8.90 to $9.20; do., bags, $4.25 to $4.40. Rolled oats, barrels, $6.85; do., bags, 90 lbs, $3.30. Bran, $28. Shorts, $31. Middlings, $33. Mouillie, $36 to $38. Hay, No. 2, per ton, car lots, $13. Cheese, finest westerns, 22¼ to 22½c; do., finest easterns, 21¾ to 22c. Butter, choicest creamery, 41½ to 42c; seconds, 40½ to 41c. Eggs, fresh, 48 to 50c; selects, 38c; No. 1 stock, 34c; No. 2 stock, 30c. Potatoes, per bag, car lots, $1.80 to $1.85.

Winnipeg Grain.

Winnipeg, Nov. 7.—Cash quotations :— Wheat — No. 1 Northern, $1.82¾; No. 2 Northern, $1.70⅝; No. 3 Northern, $1.74¼; No. 4, $1.64¼; No. 5, $1.50¾; feed, $1.18¼. Oats—No. 2 C. W., 58c; No. 3 C. W., 56¼c; extra No. 1 feed, 56¼c; No. 1 feed, 56c; No. 2 feed, 55¾c. Barley not quoted. Flax—No. 1 N.W.C., $2.48½; No. 2 C.W., $2.45½.

United States Markets.

Minneapolis, Nov. 7.—Wheat—December, $1.88½c; May, $1.86¼. Cash—No. 1 hard, $1.92½ to $1.93½; No. 1 Northern, $1.87½ to $1.91½; No. 2 Northern, $1.82½ to $1.89½. Corn—No. 3 yellow, $1.02 to $1.04. Oats—No. 3 white, 50 to 50¼c. Flour unchanged. Bran, $26.00 to $27.00.

Duluth, Nov. 7.—Wheat—No. 1 hard, $1.88⅛; No. 1 Northern, $1.85⅛ to $1.87⅛; No. 2 Northern, $1.74⅛ to $1.82⅛; December, $1.85⅛ asked. Linseed, cash, on track, $2.67¾; November, $2.66¾; May, $2.68¼.

Live Stock Markets.

Toronto, Nov. 7.—Choice heavy steers, $8.35 to $8.75; good heavy steers, $8.00 to $8.25; butchers' cattle good, $7.60 to $7.90; do., medium, $6.75 to $7.00; do., common, $5.40 to $6.00; butchers' bulls, choice, $7.10 to $7.35; do., good bulls, $6.40 to $6.50; do., rough bulls, $4.50 to $5.00; butchers' cows, choice, $6.25 to $7.00; do., good, $5.75 to $6.00; do., medium, $5.50 to $5.60; stockers, $5.25 to $6.25; choice feeders, $6.25 to $7.15; canners and cutters, $3.75 to $4.40; milkers, choice, each, $70.00 to $100.00; do., com. and med., each, $40.00 to $60.00; springers, $50.00 to $100.00; light ewes, $7.40 to $9.00; sheep, heavy, $4.50 to $5.50; calves, good to choice $10,25 to $10.60; lambs, choice, $10.50 to $11.00; do., medium, $9.25 to $9.50; hogs, fed and watered, $11.15 to $11.25; do., weighed off cars, $11.40 to $11.60; do., f. o. b. $10.30.

Montreal, Nov. 7.—Steers, choice, $7.50; good, $6.50; cows, choice, $6.50; good, $6; butchers' bulls, $5 to $6; canners, $4.25 to $4.75; sheep, $6.25 to $6.75; lambs, $9.50 to $10.75 each; calves, grassers, $4.50 to $5; milk, $6 to $9.25; hogs, $11.50 to $11.65; lights and heavies, $11. Receipts at the east end market to-day were: Cattle, 500; sheep, 900; hogs, 1,200; calves, 300.

NEXT SURPRISE OF WAR MAY BE FRENCH DRIVE AT METZ

Prussian Salient at St. Mihiel Offers a Tempting Invitation to Attack.

London, Nov. 5.—Military observers here are guessing, now that the initiative in the west has definitely passed to the allies, what will be the next step. On the Somme front they have two objectives, Cambrai and St. Quentin with their railways, to gain which Bapaume in the north, Peronne in the centre and Chaulnes in the south must be taken first. On the Meuse there is the Prussian salient from Metz which projects westward to the river at St. Mihiel and where they have gained a small footing on the west bank.

This salient in the plain of the Woevre offers a tempting invitation to attack. From Les Eparges, 13 miles south-east of Verdun, to Thiacourt, on the southern side of the salient, is about ten miles. Between Les Eparges and St. Mihiel there is a valley about three miles wide, through which a small brook flows into the Meuse. At one point the French are quite near this brook and cover with their guns almost all the ground up to the slope on which St. Mihiel stands, including the railway to Metz, which brings ammunition and supplies. Not a few critics here think a move in this direction will be the next surprise of the war.

ITALIAN GUNS WITHIN RANGE OF AUSTRIAN CITY OF TRIESTE

Advance Guard of Cadorna's Army only 12 Miles Distant—3,500 Additional Prisoners Taken.

A despatch from Rome says: Additional points of vantage were gained by the Italian armies on the Carso plateau, and on Friday night Gen. Cadorna's army is within 12 miles of Trieste, the objective of the offensive. The total number of prisoners has been increased to over 8,500, 3,500 having been added to the 5,000 taken on Thursday. More guns and great quantities of arms and ammunition also fell into the hands of the Italians.

Thursday's operations alone, according to Italian estimates, cost the Austrians 15,000 in casualties and captured. The 21st Austrian Regiment and several battalions are said to have been wiped out.

Hard fighting has taken place on and near the Adriatic coast below Monfalcone. Unoffi[illegible] reports announce that Duino, [illegible] Trieste railroad line, [illegible] pied. This seems proba[illegible] night's official statement [illegible] that the Agnavizza coast has [illegible] invested. The statement says:

"Three thousand more priso[illegible] including one general, have bee[illegible] tured in the course of operat[illegible] the Carso plateau. One regiment s[illegible] rendered. A large number of gun[illegible] have been taken. The coast of Agnavizza has been invested."

An Italian dirigible bombed fortifications and warships in Setenico Bay, Island of Bazza, in the Adriatic.

NEW SUCCESS FOR ITALIAN[illegible]

The Powerful Offensive Against Thieste Shows No Abatement.

London, Nov. 1.—The Italians are slowly but surely pushing their lines nearer to Trieste. With fine weather favoring their offensive operations, their advance yesterday and to-day was extended over a wider area, and the drive is being prosecuted with steadily-increasing violence and growing losses to the Austro-Hungarians.

The Austrians lost 41,000 men during the first two days of the new Italian offensive, according to wireless reports from Rome. Of these, in round figures, 10,000 were killed, twice that number wounded and 10,062 captured. Gen. Bordevitch, of the Austrian command, after having been forced to withdraw three divisions, has asked for reinforcements, according to these despatches.

The Italians yesterday pressed forward in the direction of the Wippach valley, advancing more than a kilometre, taking 553 prisoners. They also have practically invested Castogniovizza, on the Carso.

Regularity Personified.

The doctor had listened to his patient's heart, taken his blood pressure; in short, made a thorough examination of his physical condition. Then he announced his verdict.

"What you want is to get more exercise, walk more regularly."

"Well, doctor, I don't see how I can do that," answered the man. "I'm a postman."

92 LIVES LOST IN SHIPS' WRE[illegible]

Two Persons [illegible] From Colli[illegible] mara [illegible]

were lost [illegible] Connemara [illegible] and sank [illegible] rific gale on the Irish [illegible] persons survived th[illegible] Americans are rep[illegible]

The Commemar[illegible] passe[illegible]gers and [illegible] Irelan[illegible], for Holyhead, [illegible] Retriever was coal laden. [illegible] numbered thirteen, all of [illegible] the exception of one, were l[illegible] other survivor was a passenger aboard the Connemara.

The collision occurred just outside the Carlingford bar, in the track of the London and North-Western Railway Line steamers plying between Greenore and Holyhead. The gale was described as the worst that ever whipped the Irish Sea. The seas ran so high that it was impossible for either ship to launch life-boats even had there been time.

TWO AMERICAN AVIATORS KILLED IN FRANCE.

A despatch from Paris says: Two American aviators have been killed near Nancy, according to a despatch received here from that city. The despatch gives no further details. The Matin says that the aeroplane containing the two Americans capsized while flying over Boudonville plateau, near Nancy. The observer fell out and the pilot, who came down with the machine, was crushed to death under the engine.

A wife can overlook her husband's shortcomings if they aren't in his pay envelope.

ITALIANS RENEW OFFENSIVE TAKE 4,731 MEN IN ONE DAY

Strong System of Defences Captured on the Height East of Gorizia.

A despatch from Rome says: The Italians resumed their march on Triests on Wednesday in two directions, and the first day's operations netted 4,731 prisoners, six cannon, numerous machine guns and large quantities of other booty. Strong systems of defences on the heights east of Gorizia and on the Carso east of Vallone were wrested from the enemy and remain in Italian possession despite the most desperate counter-attacks. With the advent of clear weather Gen. Cadorne launched his infantry across the rain-soaked terrain against the Austrian lines, which were penetrated at several points south of the Oppachiasella road.

As a result of the fighting in the Gorizia region the Italians on Thursday occupy the eastern slopes of Tivoli and San Marco, as well as the heights east of Sober.

On the Carso plateau the Italians at points advanced almost a mile. East of Segiti two-thirds of a mile of strong positions were won. The brunt of the Carso fighting was borne by the Eleventh Army Corps. Here the wooded slopes of Velki were stormed and Kribuch and Hill No. 375 carried. This latter height dominated Monte Pecinka, a strong Austrian position, from the east.

LOCAL AND GENERAL

Whitteker the Optician will be at
Wales Nov 18
Aultsville Nov. 21
Morrisburg, Nov. 22 to Dec. 2

Miss Maud Arnold is the guest of Mrs. Challies.

Mrs. J. C. Hart and two children of Erie, Pa., are visiting at the home of her parents, Mr. and Mrs. Chas. Clarke.

Mr. Lawrence Styles of Prescott spent the week-end in town.

A record number of votes was polled on the conscription referendum in Australia. Out of a total of 2,087,000 votes counted, the majority against conscription is 73,000.

The McNaughton Towing Co. have several tugs and other equipment trying to release the Steamer John [illegible] Thom which went ashore near "Clark's Point" several weeks ago. She is a large freighter engaged in carrying pulp wood from Todoussac, Que., to Waddington, N.Y. She is named after the owner who is a brother-in-law to Mrs. Herbert Thom, a former Morrisburg girl.

[illegible] Toner of Montreal, is [illegible]ew days in town with Mr. G. Brandstetter, [illegible]riously ill.

[illegible] and Mrs. R. B. Clarke and Earl, of Syracuse, N.Y., and C. R. Casselman of Minoa, motored to Morrisburg last [illegible]nd spent a few days the guests of Mr. and Mrs. S. O. Casselman.

The death of a prominent resident of Iroquois took place Tuesday in the person of Dr. John Harkness. He was in his 75th year and had practised medicine in place for years.

[illegible]il the time of going to press, results of the presidental elec[illegible] in the United States were still doubt, the latest report from [illegible]w York being that Wilson was [illegible]17.

[illegible]W[illegible]ult, formerly of [illegible] now of Freeport [illegible]ting for his sub-[illegible]ader for 1917 [illegible]ver 20 years [illegible] bu[illegible]

[illegible] that is hap[illegible]n, Freddie [illegible]ilot" Merkley, and [illegible]f the old boys."

[illegible]ed that fifteen hun-[illegible]ent to Ogdensburg [illegible]ng [illegible] hear the Presi-[illegible]ction returns. We venture [illegible]at fourteen hundred did'nt [illegible]hoop" whether Hughes or Wilson won. The night was bright, not a sign of rain, but the immense crowds carried by the Prescott ferry, on the return trip, were "saused". The Prescott police were busy assorting the "loads" from "the jags" and the customs collectors at that port could not tell whether to charge duty on beer or champaign, or whether it was "Specific" or "Ad valorum" and although each passenger carried a "manifest" the puzzled collector was obliged to stamp them all "Duty free."

Pte. Clare Jarvis, who was reported wounded last week, writes that he has sufficiently recovered to be back on the battlefield again.

At a recruiting meeting held in Chesterville on Saturday night last Capt. Dancey said: "How many girls present have sweethearts?" Fully thirty maidens stood up but only four men volunteered at the meeting, so there must be about 25 men there yet whose best girls would like to see them put on the uniform.

A conference of Eastern Ontario Liberals has been called to meet in Ottawa Nov. 16 and 17. It will embrace delegates from Leeds, Grenville, Dundas, Stormont, Glengarry Prescott, Russell, Lanark, Renfrew, Carleton and the City of Ottawa.

Mr. Frank Wood received a letter from his son, Bert, this week stating that he was not seriously wounded, and that he would soon be back on the firing line again.

The stealing of motor boats from the Canadian shore along the St. Lawrence, is getting to be a common occurrence, a number having been reported taken from the vicinity of Brockville lately, and a motor boat owned by Mr. B. B. Tucker of this town took a mysterious disappearance on Sunday last. If the owners of these boats were to get together and assist the authorities in bringing to light the responsible party or parties, they surely would succeed in placing these "birds of prey" in their proper cages.

Rev. Father James Nicholson, who has been a curate at St. Mark's Church at Prescott for a few years has been accepted as chaplain for overseas duty, and is at present awaiting orders from Ottawa.

Mr. and Mrs. Ralph Kilgour of Beauharnois, Que., spent the week-end with the latter's father, Mr. Wm. Eager.

Mrs. Hills of Beverly, Mass., is visiting her parents, Mr. and Mrs. Cyrus Casselman.

Mrs. Geo. Dillen left on Wednesday to spend a few months in Montreal.

Pte. Hubert Merkley was in town this week to say farewell to relatives and friends prior to leaving for Overseas.

Mr. and Mrs. B. S. Wickware are spending a few weeks in Ottawa and Toronto.

Lieut. J. L. Drummond, formerly of the 4th Hussars, Morrisburg, has been appointed an officer of the Royal Flying Corps (Military Wing). Lt. Drummond sailed from Montreal the first of the week for London, Eng., where he will take a course of instructions before proceeding to France.

The following were week-end visitors at the Allison Island Home: Messrs. F. G. Elder, Treas. Day-Elder Motor Co., New York; John A. Remington, Watertown, N. Y.; H. H. Vaughan, Montreal, and Col. C. W. McLean, Ottawa.

BORN

WEEGANT—At Morrisburg, Sunday, November 5, 1916, to Mr. and Mrs. Arthur Weegant, a son.

MARRIED

HUSON—DAVIS—At Ottawa, on Wednesday, Nov. 1st., 1916, Sergt. E. V. Huson of Morrisburg, son of Mr. Geo. E. Huson, of Ottawa, and Miss Anna M. Davis, daughter of Mr. Joseph Davis of Westmeath. Rev. C. R. Palmer officiated.

DIED

FLAGG—At the mother's home, Morrisburg, on Thursday, Nov. 9th., 1916, James A. Flagg.

The funeral will take place on Saturday, Nov. 11th., from the mother's home, (at the Head of Canal) to Fairview cemetery, Morrisburg.

Art for Schools

AN EXHIBITION OF PICTURES
NOV. 16th & 17th at 7 p. m.

Two Hundred Engravings and Reproductions of the World's Masterpieces.

1200 SQUARE FEET OF WALL SPACE.

You will be fully repaid for the slight trouble and expense in the pleasure and profit to yourself besides helping along a good cause. Your attendance will greatly encourage those in charge. The influence of good pictures upon a child cannot be overestimated. Don't forget that all the profits will be used for the purchase of pictures.

PROGRAMME AT ART EXHIBITION
CONCERT IN THE M. C. I.

THURSDAY, NOV. 16th, 1916

1. Orchestra.
2. Reading—Roy Holmes
3. Duet—Form 11
4. Reading--Donald McLaren
5. Chorus
6. Reading--Lillian Hart
7. Instrumental—N. Eacutt, J. Meikle
8. Orchestra
9. Presentation of Field-day Prizes

FRIDAY, NOV. 17th, 1916

1. Orchestra
2. Reading--Nettie Cougler
3. Solo--Dorothy Carson
4. Instrumental—Della Coir
5. Address-Orrin Saddlemire
6. Chorus
7. Scene— (Shakespeare) C. Weegar, H. Whitteker
8. Instrumental--- Donald McLaren.
9. Orchestra

ADMISSION -- 15 Cents

BANK OF OTTAWA

ARE YOU LUCKY?

You are if you have learned the value of THRIFT

It is not a Horseshoe but a steadily growing Bank Account that brings you Good Luck.

Get an Ottawa Bank Savings Pass Book for your Lucky Pocket Piece.

B. A. HERRING, - Manager.
Morrisburg, Branch

DO YOUR GENERAL REPAIRING NOW

We are well stocked with all your Requirements

NAILS HINGES
BOLTS LOCKS
GLASS PUTTY
ASPHALT ROOFING
FELT For Sheathing

in fact Anything You Require in the Hardware Line.

Try Our Monarch Sheathing at 4 cts per lb. Can't Be Beat.

HUNTER & CASSELMAN

Hardware, Groceries, Flour and Feed

MORRISBURG, : : : ONT.

ELIMINATE THE MIDDLE-MAN'S PROFIT

Furs Direct From Hunter and Trapper Through Us to You

OUR SPACIOUS FUR DEP'T OFFERS REMARKABLE VALUES



SEARCH THE COUNTRY OVER and you'll find another stock that oers a wider range of practical Furs than is to be found in the remarkable fine collection now on display in our Fur Department. Search again, and you'll learn that with us prices in many cases are a third below to-day's acknowledged ruling quotations, and in no case will you find our prices within twenty-five per cent. of what is considered at present fair market value,—all of which is due to our foresight in planning months ago, together, of course, with a certain element of good fortune in coming in contact with those who had choice skins to dispose of, and practical experienced fur workers to cut and make the garments up.

So thoroughly are we imbued with the sense that our Furs will stand the most rigid of tests in quality of skins, quality of workmacship, in style features, and in price lowness, that we invite you to make strict comparsion before you decide,

WE ARE PREPARED to give you the benefit of our experience and general knowledge and help you getting the right thing, at the right price. This is more important to us than the mere making of a sale.

Here are a few interesting items for your consideration;—

Red Fox Scarfs	$ 7.50 to $25.00	Alaska Sable Muffs	$25.00 to $45.00
Red Fox Muffs	$13.00 to $25.00	Natural Raccoon Setts	$22.50 per sett upwards.
Black Fox Scarfs	$25.00 to $50.00	Prairie Fox Setts,	$18.00 per sett upwards.
Black Fox Muffs	$25.00 to $50.00	Mink Scarfs	$15.00 to $60.00
Black Wolf Scarfs	$15.00 to $25.00	Mink Muffs	$50.00 to $75.00
Black Wolf Muffs	$16.00 to $20.00	No. 1 Hudson Seal Jackets	$125 to $250
Persian Lamb Scarfs	$12.00 to $50.00	Muskrat Jaokets,	$65.00 upwards, according to length and sweep.
Persian Lamb Muffs	$20.00 to $45.00		
Alaska Sable Scarfs	$10.00 to $50.00		

We send Furs C.O.D., subject to examination, and pay express charges.

The Robert Craig Co., Limited

Manufacturing Furriers = = Brockville, Ont.

When the Leaves Are Falling Outside
You want to get Inside
of some nice Medium Weight UNDERWEAR & HOSIERY
and we have the kind you want

This Fall we are especially strong in Mitts, Gloves, Caps & Underwear.

MULLIN BROS.

GENERAL — MERCHANTS
MORRISBURG, -- ONTARIO

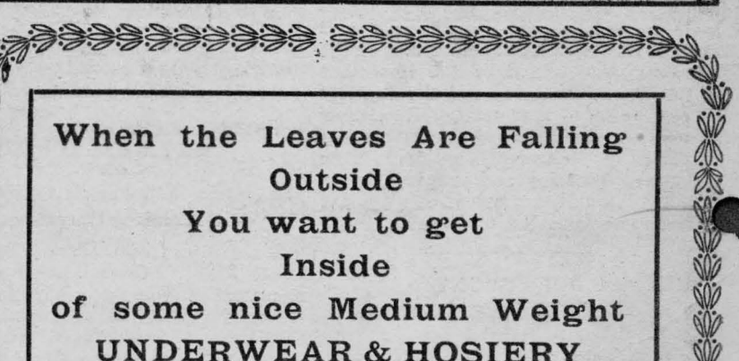

ANNOUNCEMENT

We have been appointed Agents for the Chevrolet automobile for the County of Dundas. We plan for a First—Class Home for the Chevrolet in Morrisburg and Winchester, where a Service Station and Garage will be kept. The interest of every Chevrolet owner will be carefully studied and looked after. The Chevrolet is established as one of Canada's Leading Cars, over 20,000 sold this season. D o not place an order without having a Demonstration of this remarkable Car. The price has been reduced to $660 at the factory in Oshawa, with Non—Skid Tires on rear Wheels.

BAILEY & MELVIN
Winchester -- Ont.