THE IROQUOIS POST

VOLUME LIII No. 15 | Price 15¢ | Second Class Registration No. 1361 | Wednesday October 2, 1974

Rain Hampers Grass Drags

With drivers like Steve Farr, Marcel Lamothe, Ross Fedorki and Herb Yancy, setting impresive speeds on September 8, they didn't scare off new competition on September 29, from Joe Chabot, Sherbrooke Quebec, on a factory Boa Ski's and Lucien Lamoureuy 1973 & 74 Quebec Champion on a Ski Doo. Even in the mud which handicaped the day, competition was strong and speeds impresive.

With two heats finished and the third on October 20, this last and final day for the 'big dollars and cups' of this international race will be the biggest race to be run for grass drags in this 1974 season.

These races are being sponsored by Big Red X and Red X, Molsons, Lakeland Auto Parts, Morrisburg Ont., and The Iroquois Fire Department. So don't forget, if you want to see the fastest drivers and snowmobiles on grass, in North America, the final day for the International Cup Championship takes place on October 20/74, in Iroquois Ontario, races start at 1:00 p.m.

Total Points Per International Cup and 100.00 dollars September 8/September 24:

Steve Farr - 22
Marcel Lamothe - 18
Ross Fedurk - 17
Herb Yancy - 15
Joe Chabot - 13
Brian Cooper - 10
Gilles Tetrault - 10



Heavy rains during the day hampered the drag races here but for those who braved the elements the day was worth the effort. Races were very keenly contested. The Red X trophy was presented to the local firemen moments before a downpour almost forced cancellation of the event.

Mrs. Rose Claxton Died In Cornwall

Funeral services were held Monday afternoon (Sept. 23) at the W. E. Fitzsimmons Funeral Home for Mrs. Harry (Rose) Claxton, 77 who died at the Cornwall General Hospital Friday afternoon, September 20, who had taken sick suddenly Thursday.

A former Iroquois resident, she had previously been at the Glen-Stor-Dun lodge at Cornwall with her loving husband Harry Claxton for approximately two years.

She was born in Brighten, England on September 6th 1897, a daughter of the late Thomas Coleman. She was married to Harry James Claxton of England.

Surviving are four daughters, Mrs. Doris Summers of Elgin; Mrs. Olive Sloan of Iroquois; Mrs. Mildred Hutt of Iroquois; Mrs. Yvonne Gard of Elgin, and three sons Mr. Gerald Claxton of London Ontario. Mr. Albert Claxton of Marriatown and Mr. Paul Claxton of Iroquois. Also surviving are 26 grandchildren and 16 great grandchildren, as well as several nieces and nephews.

Her remains were at the W. E. Fitzsimmons Juneral Home, Iroquois, where the funeral service was held Monday afternoon at 1 p.m., with Rev. John J. Hibbs, of the Presbyterian Church, officiating. Burial followed in Elgin cemetry.

Pall bearers were her grandchildren: Richard Sloan, Ronald Hutt, Arnold Summers, Gerald Summers, Albert Claxton, Allen Claxton.

Mrs. Rose Claxton will be truly remembered by hew own children, grandchildren, and great grandchildren whom she loved very dearly. She is now resting peacefully with her 2 deceased daughters and sons.

Had Mrs. Claxton lived until Sunday September 22nd she and Harry would have celebrated their 57th anniversary.

LEGION MORTGAGE BURNING CEREMONY OCTOBER 5TH

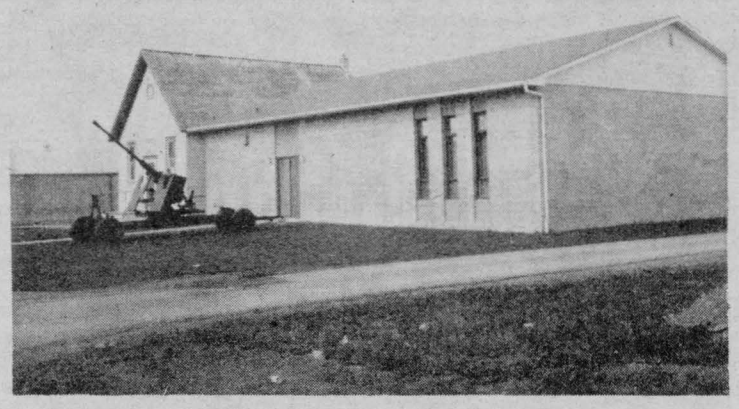

This is the present home of Branch 370, Royal Canadian Legion. For story and pictures of Legion history *see pages 10 and 11.*



They Grow Them Large

Pictured are a couple of the largest tomatoes we've ever seen. Brought in by Ted Keeler. Matilda Township, they weigh in excess of 2 lbs each and are of the Beefeater variety. Manson Fawcett brought us in a potato that weighed 2lbs 3oz. this week and measured over 17" by 12inches around. Crops are good in the garden it seems.

The Story Behind Ross Broadcast Products Ltd.

Iroquois' newest industry, Ross Broadcast Products Ltd. is starting from a humble beginning and expects to rise from a staff of seven to 30 within a couple of years. John Ross, President of the company and a westerner, says his firm specializes in manufacturing electronic equipment for television broadcast stations. Specifically they make the studio control room panels which allow the program producer to select which picture is to be sent to the home viewer. The equipment can also fade the picture to black, or put coloured titles on it or cause the filmed event to appear behind the news announcer as he sits as his desk. As well as split screen effects (the sides of a telephone conversation being shown at once), other effects, many of which have never been available before are produced by this new equipment and is the most advanced of any available on the market today.

With a history of eight years with the CBC, first in Winnipeg and then in the CBC Montreal engineering headquarters, Mr. Ross started the TV division of Central Dynamics Ltd. in Pointe Claire where he became vice president. That firm, where he stayed 12 years, had orders for $8 million and were selling on a world-wide basis.

Mr. Ross firm have sales to a number of Canadian TV stations and the next system goes to CBC Toronto, each system costing between $15,000 and $20,000.

The decision to locate in Iroquois came from visits to fly-ins, the availability of an airstrip which the firm will use for emergency supplies, and the chance to enjoy a better life in a small community. Mr. Ross said the decision to move here was multiple in that it is close also to an American airport, close to 401.

Mr. Ross will be bringing his company's production manager but all other help will be hired locally. Interviews were held last Saturday in Iroquois for the first personnel to be hired.

The firm will be located temporarily in Iroquois Shopping Plaza.

Personal Note

Mrs. Clare Tucker spent several days in Toronto, visiting her parents, Mr. and Mrs. James Rapson also visiting a sister and two nieces, Mr. Clare Tucker and son's David and Craig drove down on Sunday and all returned together Monday. A lovely time was had by all.

E EDITORIALS

The Iroquois Post

AND MATILDA ADVOCATE
Published by:
IRCQUOIS PRINTING LIMITED
K. Kirkby, President
Published Every Wednesday at Iroquois, Ontario
Member of CWNA Member of OWNA
Subscription Rates: $6.00 Year In Canada; $7.00 In U.S.

A MILESTONE IN LEGION HISTORY

The burning of the mortgage on October 5th by members of Branch 370, Royal Canadian Legion, makes history for the local branch.

The thousands of hours of effort put into Branch 370 by its male and female members has brought it into a place of honour in the community. And it has been no easy task for the Legion Branch to provide such excellent facilities for its members and the use of the community.

Looking back to the days in the old village when the branch was located in the Bullis block and operating on a small budget, to its move downtown and then to the Seaway project's upheaval, the road has been rough. The Legion bought the old Roman Catholic Church, had it moved to its present location and then added to it. The latest addition of a fine assembly hall has perhaps been the largest single achievement of the Branch.

When the mortgage is burned on October 5th all members of that organization can stand proud of their achievements. And we stand beside them with the same feeling of honour and pleasure.

Ladies and gentlemen of the Legion, you are an exceptioaal group in the community and we wish you well in the years ahead.

OUR THREATS ARE MASS ONES

In Canada's pioneer period the dangers the average Canadian faced were much more personal and individual than they are today. A pioneer could perish by being lost in the forest, by freezing to death in a blizzard, or he could face extinction when living conditions deprived him of sufficient food, clothing and the necessary warmth to sustain life.

Today we have little to fear from such threats to our physical well-being, thanks to the creature comforts, which are primarily the result of mankind's technological progress in the past century. Yet, ironically, we suffer from the by-products (as we might describe them) of our industrial progress. Apparently, every technological advance is accompanied by a new threat to our safety and well-being. More cars and speedier ones increase the incidence of death from accidents. A man in a pioneer woodland was less likely to face extinction from a dangerously enraged bear than his modern counterpart does in trying to cross a street in the face of swift motor traffic.

Even in his bed, man isn't safe. Recently developed petro-chemicals, like the urethene foam, commonly used to stuff mattresses and sofas, when accidentally ignited gives off hydrogen cyanide, the gas of the Hitler death camps. Even our cup of tea can induce lead poisoning from water boiled in lead-soldered tea kettles. These are the dramatic examples. Yet their effects are minimal in comparison to the increasingly widespread air pollution from industry, the threat of dangerous radiation from nuclear fallout, pollution of seas, rivers and lakes from chemicals waste which pose threats, not only to mankind, but also to animal, plant and bird life.

Moreover, these modern dangers are not the individual ones which the early pioneer, by taking care, could probably evade. These modern threats to our well-being cannot be resolved as individuals but only through group action -- first on a community basis in other instances, as through radiation threat, international action and cooperation.

Bill Smiley

Maybe I Could Change History



by Bill Smiley

Time to catch up on some correspondence. From the sublime to the ridiculous.

Letter from old friend George Cadogan, of the North Shore Leader, Newcastle, N.B.

"Dear Bill: Are you going to the (newspaper) convention in Toronto July 24-27? I have a room at the Sheraton, but Elda won't be going; you could use the other bed. Perhaps you know the Americans will be there, and we expect about 2,000 delegates. Speakers will include Pierre Trudeau, Nelson Rockefeller, and Father McLaughlin, the priest who is a speech writer for Richard Nixon."

Well, thanks, George. It would have been sublime. The Sheraton is a luxury hotel. In other words they charge too much. But I certainly wouldn't have minded seeing some of the old weekly editors' gang, or what's left of it. And I'd have rather enjoyed knocking around with Flower Boy, Rocky and the good Father.

Alas, 'twas not to be. Thanks to our magnificent postal service, I received your letter about Aug. 4th.

And my, my, what a lot of changes have taken place since that convention. Pierre, after a sally into the streets where the common people are, is safely back in his ivory tower, or crystal palace, scoffing at any suggestions that he do something about inflation.

Nelson Rockefeller is now Vice-President of the United States. And I hope Father McLaughlin hung onto a parish. For he sure is out of a job as a speech writer for you-know-who.

That I didn't make that convention fills me with a deep sense of frustration. If I'd been able to get even one of that illustrious trio alone for a moment, I might have been able to change the whole course of history. Providing I had a club in my hand.

Well, thanks again, George. (George Cadogan is a modern Don Quixote who is idealistic and afraid of nothing. At present he is galloping, lance at the full tilt, against a monstrous windmill, K.C. Irving, who practically owns the Maritimes.) And give my love to Elda and the kids and the grandkids. Hang in there and slug it out with old K.C.

It seems the New Brunswickers are after me this year. Just the other day I got a phone call, on a Saturday morning, from Gordon Fairgrieves, publisher of the Hartland (N.B.) Observer. I didn't even snarl at him, though it was 9 a.m. our time, and I'm not the best of company at that hour on a Saturday morning, my day to sleep in.

He soft-talked me, that man. It took me a couple of minutes to realize it, as I was still groggy from watching the late, late show. I have an orgy every Friday night, becuase I don't have to work on Saturday. It's a compensation thing from my childhood, when my mother called up the theatre manager and told him not to let me in to the Wednesday afternoon matinee, because I was not only skipping school to go, but swiping a dime out of her purse for admission. I was about ten.

Anyway, Gordon gets the year's award for sweet-talk and persistence. He invited me, and my wife, and any kids who were around, to come down to Hartland for the Remembrance Day weekend. It sounded pretty nice, the way he put it.

As an after thought, he just happened to mention they'd like me to speak at the Legion dinner. As a carrot for the donkey, he tossed off the fact that I'd be in distinguished company. One of their speakers in the past had been Milton Gregg, V.C., former Minister of Veterans' Affairs. Crafty devil. Gordon, that is, not Milton.

He extolled the beauty of the Maritimes in November, the fact that our bedroom at his house would have a TV set, and various other allurements.

I was tempted. That's why I called him a devil. A pleasant weekend in the Maritimes. A change from the dull schedule. New people, new faces, travel. I didn't say no. Said I'd let him know. The wife – you know – don't know what she has planned. (She was in bed and not in the mood for consultation, with her broken ribs.)

I was tempted, and I stand before you, brethern and sistern, and I admit it. I put out a few feelers, while the old lady was asleep. Called the travel agency. Yes, I could just make it to Fredericton and back on the weekend, without losing a day's pay. And if everything ran on time.

It would only cost me about three hundred bucks, if I took my wife. And only six or eight hours to write a speech. Not bad. And free room and board down there. Oh, yes, I was tempted.

And the good Gordon didn't leave a stone unturned. Same night there was a telegram, phoned from Toronto, backing up the phone call. Three days later a letter: "It will be a pleasant break for you all . . . you will enjoy yourselves in our small town of 1,000 people . . . obtain enough copy for ten columns . . . find out what New Brunswick is like . . . and also what one of the smallest Legion branches in the province does on Nov. 11th."

Well, if it does what most of the other branches do, after the parade to the cenotaph, I've already been there, Gord.

Finally, I faced the Old Battleaxe, laid out the project. "Don't be ridiculous", she said. "Don't you remember that we're having a family reunion at Grandad's that weekend?" I didn't.

Sorry, Gord. Sorry, chaps. But I'm still tempted. The Last Post in Hartland would be something. The last post at Grandad's is the last post in the fence.

Looking back over this column, I wonder which is the sublime and which is the ridiculous: a bunch of politicians spouting platitudes at the convention, or me sprinting to N.B. to spout some fun to the Hartland Legion?

The Argyle Syndicate Ltd.

St. Andrew's Anniversary

A good congregation of members and visitors from the surrounding communities of the Seaway Valley shared in the 94th Anniversary Service of St. Andrew's Presbyterian Church, South Mountain on Sunday evening, September 29th. The sister congregation of Knox, Iroquois, was well represented, and visitors included the areas of Mountain, Finch, Winchester, Kemptville, Hulbert, and congretations of the Village.

Mr. Douglas Henry, lay-speaker of the Presbytery of Brockville was guest preacher for the evening, and the Norman McWaters Family the guest ministry of music. The St. Andrew's Senior Choir gave leadership to the Service, the Rev. John J. Hibbs, Minister, conducting same.

Mr. Henry's remarks were entitled "What Really Counts?" and he delivered an inspiring message, challenging the congregation and visitors to greater service in community and world. The McWaters Family sang three groupings of songs including instrumental numbers, opening with "I Just Came to Priase the Lord" and concluding with the beautiful selection "I Could Never Outlove the Lord", Mr. McWaters inviting the congregation to join in singing the chorus of this last selection, and which was enthusiastically responded to by all in attendance.

The St. Andrew's Ladie's Guild provided light refreshments in the Fellowship Hall at the conclusion of the Service, and "thank you's" were extended at that time to Mr. Henry and the McWater's Family by Mrs. Beatrice Shaver, concluding a very memorable evening.

Ushers for the evening were Messrs. Ted Robinson and Jim Scott, with Messrs. Arnold Shaver, Gordon Cumming and Donnie Scott assisting.

Members of St. Andrew's will join with Knox, Iroquois, in a special bus outing on Sunday afternoon, October 6th, to view the changing of the leaves in the Gatineau Park, north of Ottawa, and sharing in an evening dinner at the "Moorside Tea Room" on the estate of the late W. L. MacKenzie King. A full bus-load has been assured with tickets having been sold-out by the weekend.

SUNDAY SERVICES

IN THE CHURCHES

IROQUOIS AND MATILDA

CHRISTIAN REFORMED CHURCH
Rev. John Depater, Minister

Sunday, October 6, 1974
9:30 a.m. Belgic Confession — Articles 21 and 22.
Theme: "Accepted by God in Living Faith".
10:30 a.m. Sunday School
2:30 p.m. Text: Psalm 146: 7, 8
Theme: "Please Quickly Give Me Directions!"

Come and Worship The Lord With Us

Anglican Church of Canada
Parish of Iroquois and Morrisburg
Rev. Francis N. Gooch, B.A.

Telephone 543-2867

HARVEST THANKSGIVING

Sunday, October 6th

ST. JOHN'S - IROQUOIS

9:30 a.m. - Holy Eucharist

Thank-Offering of food to be shared with the needy

IROQUOIS PASTORAL CHARGE

UNITED CHURCH OF CANADA

Rev. W. Brian Gee, B.A., B.D., ThM.

Organist: Mrs. George Fowler

Worship at 11 a.m.
Sunday School 11 a.m.

THE PRESBYTERIAN CHURCH IN CANADA

KNOX CHURCH, IROQUOIS

The Rev. John J. Hibbs, B.A., B.D., M.Th., Pastor
Mrs. M. Casselman, Organist

MINISTRY OF WORSHIP, EDUCATION AND OUTREACH
Midweek Youth-Adult Program
SUNDAY
Church School ..... 9:45 a.m.
(Kindergarten thro. Grade 12)
Worship Service ..... 11 a.m.
(Adult Nursery Supervision for Children 4 years and under)
VISITORS AND NEW CHURCH FAMILIES WELCOME!

ST. ANDREW'S CHURCH
South Mountain
Mrs. Arnold Shaver, Organist
SUNDAY
9:30 a.m. ..... Service of Worship
(Adult Bible Class Following)
YOU ARE MOST WELCOME!

UNITED CHURCH OF CANADA
Matilda Pastoral Charge
Rev. L.D. Joyce, M.A., Ph.D., Th.D
9:45 a.m. ..... Brinston
11 a.m. ..... Hanesville
8:30 p.m. ..... Hulbert
Word Communion Sunday

ST. MARY'S CHURCH

Rev. F.M. O'Connor, P.P.
Saturday ..... 7:30 p.m.
Sunday ..... 8 a.m. & 11 a.m.
Confessions: Thursday 8-9 p.m.

ST. CECILIA'S CHURCH

Sunday ..... 9:30 a.m.
Confessions: Thursday, 7-7:45 p.m

Walter Baker, M.P. Report

Walter Baker, Deputy Opposition House Leader and Member of Parliament for Grenville-Carleton called the announcement on the new Public Service Parking Policy "a warning signal that the time for finding a solution to urban transportation problems is growing short".

I trust that meaningful consultations have taken place between the Staff Associations and the Government of Canada, said Mr. Baker, Becuase this is a change in the conditions of employment for many Public Servants.

"The Public Servant and to an increasing extent, employees in the private sector will be forced by sheer cost to turn to public transit and while increasing revenues will be welcomed by transportation authorities the burden on equipment that is now in short supply and the need for new equipment will increase at a much faster rate."

The impact of this announcement will be felt in varying degrees in every area affected across Canada but the greatest effect will be felt in the Ottawa area where the greatest single employer is the Federal Government.

Clearly, this announcement is not enough, said Mr. Baker. It must be followed by another. "The Federal Government must state immediately the extent of its commitment to the development of rapid transit in the National Capital Area.

It must take the lead in assisting the local municipalities and the provinces in financing the planning and the creation of a rapid transit system. It is now beyond the financial capability of municipalities and their rate payers". Mr. Baker said it must be obvious that it will soon become impossible to provide adequate downtown parking at any price.

Mr. Baker stated that it is unfortunate, but true, that despite all the rhetoric on the subject, the debate on what kind of system and where it will go still rages on. The Tri-Level Committee, which the former Minister of Urban Affairs, Ron Basford hailed as a "break-through" may be working on the problem but there is precious little evidence of progress. Bas... ning studies by Re... ment await the impe... nouncements of the Na... Capital Commission, and ... addition, today's announcement is in advance of a downtown parking study which is slated to be released later this year. In short, planning whether for land use or rapid transit is in a state of chaos in the National Capital.

Earl VanAllen dies at 77

VanAllen, Earl - entered into rest at the Douglas Hospital, Verdun Quebec, on Saturday, September 21st, 1974. Earl Van Allen in his 77th year was the beloved husband of Grace Derone, dear father of Willis Edgar and Arlene Francis (Mrs. G. Vienneau) loving brother of Mary Glew, Hilda (Mrs. W. Reilly), stepfather of Stanley, Keith and Donald. The funeral was held at J.F. Wilson and Sons Funeral Home 5784 Verdun Avenue on Wednesday, September 25th at 10 a.m. All donations were sent to the Shiner's Hospital for children, Montreal Quebec. Interment was in Fairview Cemetery, Morrisburg, Ont

CLASSIFIED ADVT. RATES

All forms of Classified Advertising: For Sale, Wanted, For Rent, Cards of Thanks, Coming Events, etc. are on a

CASH BASIS ONLY

and are charged at the rate of 5¢ per word ($1.00 minimum); extra words at 5¢ per word. Second and third insertions at 75¢ per issue plus 4¢ per word over 25 words. IN MEMORIAMS $1.50 minimum (includes 4-line verse) plus 50¢ per 4-line verse thereafter. Classified Ad deadline 11 a.m. Tuesday.

THE IROQUOIS POST

CARDS OF THANKS

I would like to express my thanks to Dr. Marston and Chande, nurses on first floor and in O.R. of Winchester Hospital for the wonderful care I received while I was a patient there.

Many thanks to those who sent cards and flowers during my illness.

These kind acts will long be remembered.

Mr. Dwayne Johnson 15-1-p

I wish to express sincere appreciation for cards, letters, gifts, flowers and calls while I was a patient in Winchester District Memorial Hospital.

Special thanks to Doctors Marston and Chande; Mrs. Muriel Ritchie, Mrs. Valerie Barnhardt for looking after the children, also special thanks to the Ladies Auxiliary of the Canadian Legion.

Monica Hitchinson 1p

A sincere "Thank You" to all my friends, who sent mass cards, heart cards, flowers and cards at the time of my mothers death. They were greatly appreciated by the family.

Rita Bray. 15-1-p

We wish to express our sincere thanks to friends and neighbors for their kindness and sympathy during the sudden death of our mother and my dear wife, Rose.

Special thanks is extended for the many cards, letters and flowers, and the many donations to the Heart Fund of Ontario.

Also special thanks is extended to Rev. Hibbs of Iroquois and Ladies Auxiliary for their grateful service.

Harry Claxton & Family 15-1-p

I would like to take this opportunity to say "Thanks" to those who sent me flowers, came to visit me and inquired about me while I was a patient in Winchester Hospital.

Special thanks to my mother-in-law and Charlotte Duncan for looking after Larry and Laurie. Also special thanks to Dr.

Also special thanks to Dr. Chande, Dr. Haythornywaite and the nurses staff on the 1st floor for their excellent care.

Mrs. Faye McCurdy.

I would like to thank all my many friends for all their kindnesses during my mother's illness and recent bereavement.

Ralph VanAllen and Family

FAIRBAIRN
FUNERAL HOME LTD.
MORRISBURG
PHONE 543-2271

SERVING DUNDAS COUNTY SOUTH
GORDON FAIRBAIRN, President
H. C. FAIRBAIRN, Associate

tfc

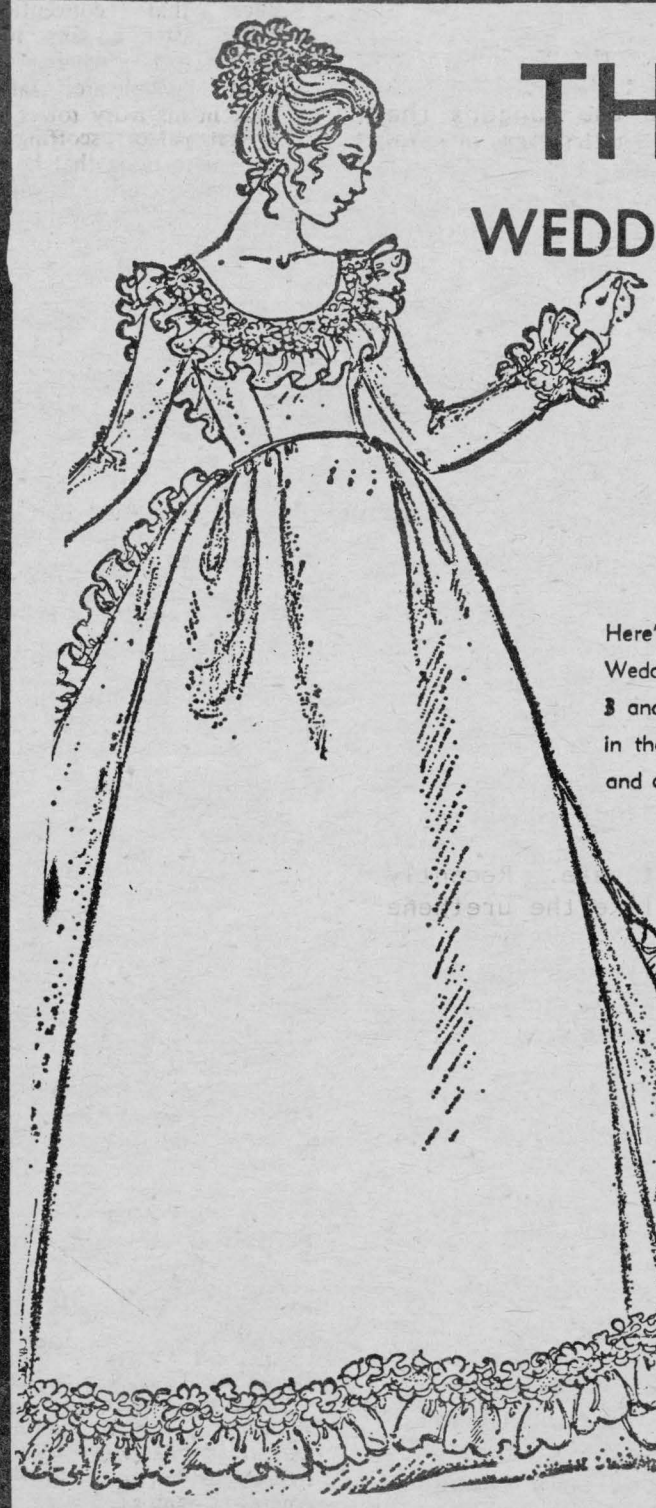

THE $50. WEDDING PACKAGE

1. An Alfred Angelo Wedding Gown
2. Plastic Gown Bag
3. Blue Garter

Here's an offer you can't refuse! An Alfred Angelo Wedding Gown for just $50. Gowns that sold for 3 and 4 times — this small price. Not all sizes in the group — So hurry! Alterations are extra and all sales final. The package — just $50.

And, of course, Vogue's Superb Service!

Please park at rear of the Royal Hotel or in front of Nativity Hall. It's just a short walk to Vogue.

Vogue

VOGUE SHOPPE • 500 MONTREAL ROAD • 932-1312



WHILE HAIR WILL NEED more width and body through curls, waves and good blunt cuts to balance new wider, softer fashions for fall and winter, the natural look is still the important look in hair fashion. Final Net by Clairol, a non-lacquer hair-holding mist, has been especially designed to firmly lock in body and bounce and fight humidity while leaving the hair natural-looking, because it does not leave the stickiness nor stiffness of a standard spray containing lacquer.

Hair will do a balancing act for fall and winter.

It will need width, particularly at sides and ends, to complement the new wider, softer fashions for a total look of elegance, says Clairol Canada hair expert, Anne Karpati.

Bias-cut skirts swirl about the legs. Coats expand at hemlines, shoulders and sleeves. Shirts look like the "blouses" of the 50s again, with soft pleats and tucks and bouffant sleeves as well as more width through the body. Dresses for both day and evening have fluid lines that skim rather than hug the figure, flare into A-lines from the hips.

"All this will make for an elegant look if the hair moves in waves at sides and bounces with body at ends to continue the look from top to toe.

"Soft waves and curls are very much in style now. If you prefer the page boy or bob, an excellent blunt cut in which the underhair is cut shorter than the top hair layer also provides the fluid motion and fuller look at the ends. Blunt cuts by good, professional stylists give body and swing to medium and long hair."

Mrs. Karpati adds that the natural look continues to be the leading hair look, regardless of what cut you and your stylist choose.

"Because teasing and backcombing do not provide a natural look, and are hard on hair, we must now achieve width with modern methods of setting and new hair-holding products that lock in extra body while keeping hair natural looking.

"Your hair's best friends will be a setting lotion and clear creme rinse combined in one bottle, to provide manageability while building body, and a non-aerosol, non-lacquer hair holding mist, Clairol's Final Net, which holds in width and bounce and locks out humidity yet does not impart the concrete-like crispness and sticky feeling that's associated with standard hair 'sprays.' It has been designed especially for today's natural look; provides the bonus of fumeless haircare.

"Before you apply the setting lotion creme rinse and the holding mist, know

See Page 14

LEGION BRANCH 370 BINGO

TO BE HELD

EVERY MONDAY 7:30 p.m.

LEGION HALL, IROQUOIS

15 REGULAR GAMES - $5 PER GAME
3 SHARE-THE-WEALTH GAMES
3 SPECIAL GAMES - $10 PER GAME
1 JACKPOT $100 - SPLIT 4 WAYS
WINNER-TAKE-ALL GAME

Plan To Attend This Evening of Fun at the Legion Hall

To-Day Is

D-DODGE DAY

at Steinberg Motor Sales Ltd.

D-Day is Dodge Day...the day our '75 models arrive including Chrysler and Imperial and Dodge Trucks. Be sure you join us for the fun and excitement. Here's just some of the news you'll see and hear about!

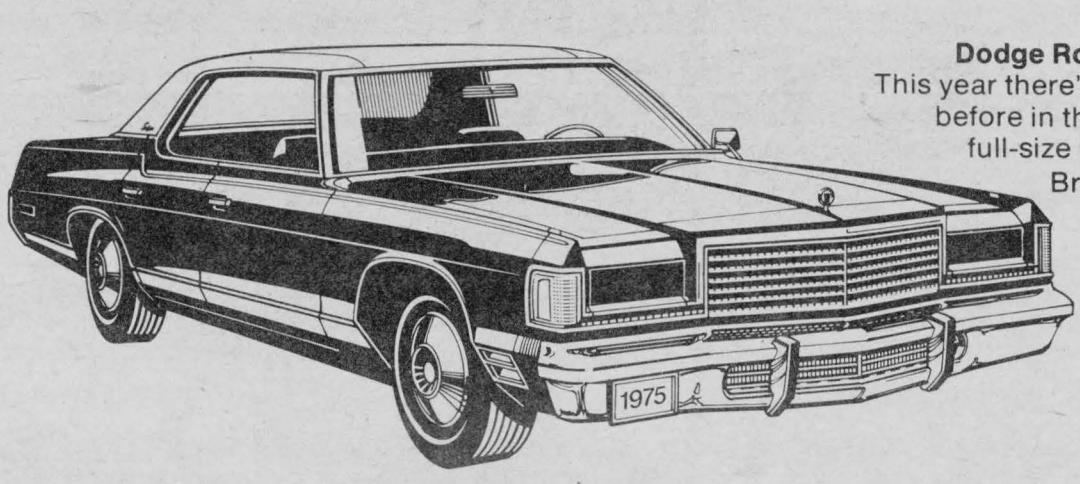

Dodge Royal Monaco Brougham
This year there's more luxury than ever before in the great Dodge Monaco full-size line. The Royal Monaco Brougham 2-door pillared hardtop features concealed headlamps and formal opera windows.

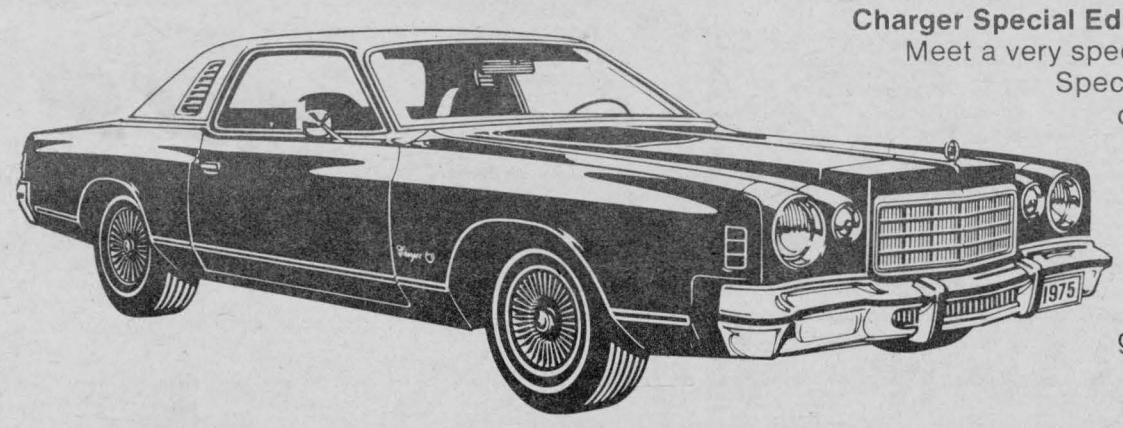

Charger Special Edition
Meet a very special Charger, Charger Special Edition. It's like no other Charger before. Very personal. Very luxurious with crushed velour upholstery and shag carpeting. This is one car you've just got to see, you've just got to drive.

Come in and see the new 75's

Our '75s use any gas-leaded or unleaded!

We Service What We Sell

Steinberg MOTOR SALES LTD.

Williamsburg, Ontario
Telephone 535-2052

Dodge
CHRYSLER
Dodge Trucks
SALES/SERVICE

PLANNIN' A NEW HOME
PLANNIN' A NEW COTTAGE
PLANNIN' A RENOVATION
PLANNIN' SEE LANNIN

rd. S. LANNIN LTD.
GENERAL CONTRACTORS
PH 774-2637 - WINCHESTER

Grass Drags Race Results

Stock

A Stock -
1st. Rheal Parent, Smith Falls, Ontario, Roll-o-Flex.
2nd. Wendy Wattenbee, Rochester, N.Y., Polaris.
B Stock -
1st. Ron Tackaberry, Athens Ontario, Yamaha.
2nd. Sandra Johnston, Iroquois Ontario, Alouette.
C Stock -
1st. Brian Cooper, Iroquois, Ontario, Ski Doo.
2nd. Dave Chartrand, Prescott, Ontario, Mercury.
D Stock -
1st. Brian Cooper, Iroquois, Ontario, Ski Doo.
2nd. Kathy Toros, Johnson City, N.Y., Ski Doo.
E Stock -
1st. Ross Fedorki, Prescott, Ontario, Ski Doo
2nd. Louis Tokos, Johnson City, N.Y., Ski Doo.
Total Points Per Class for Trophys September 8/29 :
A Stock:
Yvon Jodoin - 5
Rheal Parent - 5
Wendy Wattenbee - 4
Constant Cauthier - 4
B Stock:
Herb Mainse - 5
Ron Thackaberry - 5
Michael Kane - 4
Sandra Johnston - 4
C Stock:
Brian Cooper - 5
Laurent Gingras - 5
Jim Primrose - 4
Dave Chartrand - 4
D Stock:
Brian Cooper - 5
Gilles Tetrault - 5
Kathy Tokos - 4
Laurent Gingras - 4
E Stock:
Ross Fedorki - 5
Gilles Tetrault - 5
Willy Craven - 4
Louis Tokos - 4

Modified

A Mod. -
1st. Steve Farr, Syracuse, N.Y., Chapparal.
2nd. Ross Fedorki, Prescott, Ontario, Ski Doo.
B Mod. -
1st. Herb Yancy, Morristown N.J, Arctic Cat.
2nd. Ross Fedorki, Prescott, Ontario, Ski Doo.
C Mod. -
1st. Marcel Lamothe, Longeuil, Quebec, Alouette.
2nd. Doug Millard, Iroquois, Ontario, Alouette.
D Mod. -
1st. Joe Chabot, Sherbrooke, Quebec, Boa Ski.
2nd. Herb Yancy, Norristown, N.J., Arctic Cat.
E Mod. -
1st. Joe Chabot, Sherbrooke, Quebec, Boa Ski.
2nd. Steve Farr, Syracuse N.Y. Chapparal.
Top Points Per Class for Trophys September 8/29.
A Mod. -
Steve Farr - 10
Gary Bandy - 6
Russ Fedorki - 4
B Mod. -
Russ Fedorki - 8
Steve Farr - 5
Marcel Lamothe - 3
Leroy Empey - 3
C Mod. -
Marcel Lamothe - 10
Doug Millard - 4
Stan Shead - 4
D Mod. -
Marcel Lamothe - 5
Joe Chabot - 5
Herb Yancy - 4
Michael Gray Jr. - 4
E Mod. -
Herb Yancy - 8
Steve Farr - 7
Joe Chabot - 5
Nelson Machemer - 4

FUNERAL SERVICE
W. E. FITZSIMMONS
IROQUOIS Established 1924
"SERVICE IS OUR MOTTO"
652-4452 652-4577

ATTENTION

All those area residents who wish to display their Antiques For Sale on Consignment at the Iroquois Antique Fair & Sale & Trade Fair on OCTOBER 19th are asked to Contact ART WILSON immediately. Phone 652-4895 for arrangements.

15-2c

Senior Citizens Meeting

On September 16th the Ingleside Senior Citizens Club #283 met in the Ingleside Presbyterian Church Hall and Mr. and Mrs. Chas McInnis of Morrisburg was invited to be their guests.

The Ingleside club is very active in projects for their community, and Senior Citizens in particular. As president of zone 23 Charlie was asked to install the officers for 1974-75. Charlie and Ethel were then given a very pleasant surprise when asked to rise and the following was read, by the President, Mrs. Egard: For the kind and considerate help shown to Ingleside Senior Citizens club #283, we gratefully accept Mr. and Mrs. Chas. McInnis as honarary members. Ingleside Senior Citizens, September 16, 1974.

Charlie expressed thanks and appreciation for their kindness and assurred them his continued support in the projects are undertaking.

They were then given a hearty welcome when the club sang "For they are Jolly Good Fellows".

Then as one big friendly family all were seated at two long tables, and after grace was said - enjoyed a bounteous lunch served by the Ingleside ladies.

After such a fine afternoon of entertainment and good fellowship we could truthfully say "It was it ws good for us to be here.

On September 23 and 24 Charlie will attend the National Senior Citizens Convention in the Mount Royal Hotel, Mountreal.

ORGANS & PIANOS
CONN ORGANS
LESAGE PIANOS
SALES AND SERVICE
ROY FAWCETT
WINCHESTER - 774-2205

1975 arrives at Steinberg Motors

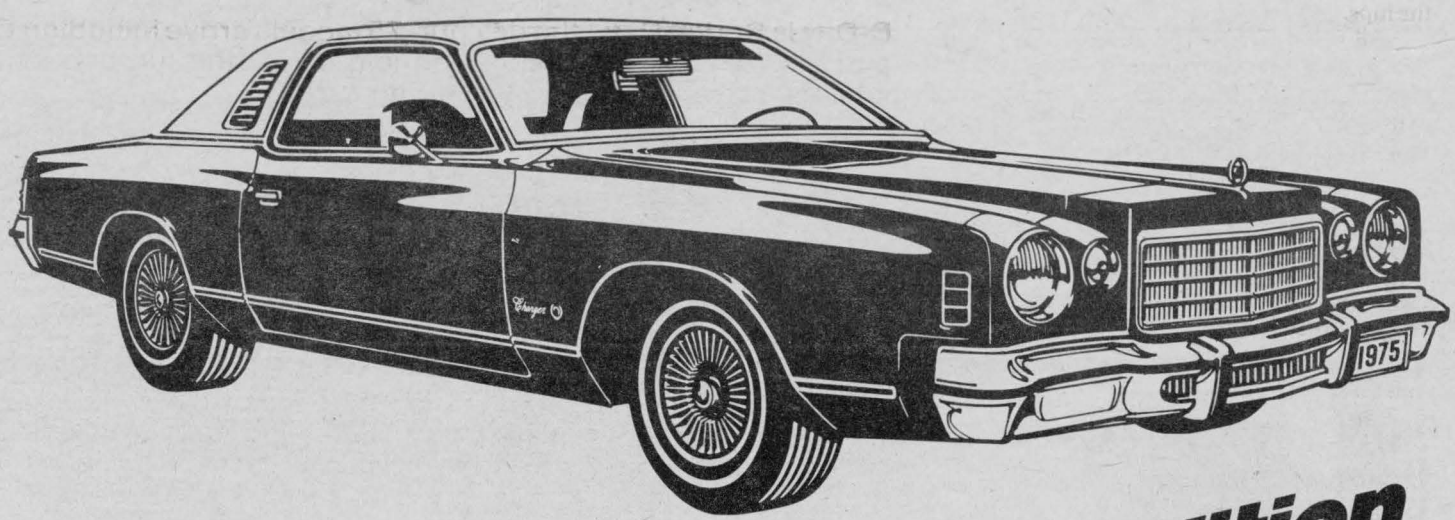

See our all new Dodge Charger Special Edition and the many other great 75's

Come in and see a Charger like no other Charger before. Charger Special Edition is just that. Very special. It's our personal luxury car. And it's loaded with great new luxury and features. Plus the kind of looks that will turn many a head. Come on in. Let the spirit move you to a Charger Special Edition. And be sure you see our other great cars for '75, from the ever popular compact Dodge Dart to the full-size Royal Monaco Brougham and the luxurious Chrysler and Imperial cars. There's plenty of new car and truck news for you.

Our '75s use any gas-leaded or unleaded!

We Service What We Sell

Dodge
CHRYSLER
Dodge Trucks
SALES/SERVICE

Come in and celebrate with us.

Steinberg MOTOR SALES LTD.
Williamsburg, Ontario
Telephone 535-2052

The Geese Are Coming

The vanguard of the Fall migration of Canada Geese have arrived at the Upper Canada Migratory Bird Sanctuary. Located off #2 Highway, 11 miles east of Morrisburg the Sanctuary, is possibly the only place in Eastern Ontario where people can enjoy, at leisure, the full spectacle of Canada's national wildfowl during migration.

During the migration period of about eight weeks an estimated 90,000 Canada Geese use the Sanctuary for rest and food. In addition 5,000 or 6,000 ducks including Blacks, Mallards, Teal and Wood ducks take advantage of the safety and hospitality offered in the Wildfowl haven. The wild ducks seem to be more wary than the Canada Geese and usually come into the feeding area later in the evening when the numbers of Canada Geese, as well as visitors, are much less than in the earlier part of the afternoon.

Each day a ton of corn-on-the cob is distributed at 2:30 p.m. in the feeding area and during the peak migration flow about 2,000 Canada Geese are fed daily. On some days the number will exceed 3,000. Here and there among the Canada Geese visitors will often see 2 or 3 Snow Geese and a few Blues. While peak migration periods are directly influenced by the far northern weather, they usually occur in the second and third week of October.

The summer resident flock of Canada Geese numbers about 1,000 and is maintained by around 400 goslings raised each year in the Sanctuary area.

A visit to the Sanctuary is a unique and enjoyable experience for all the family. Don't forget your camera.

Honoured On Birthday

Messrs. Hugh and Harold Millar of R.R. 1, Iroquois, was honoured on Thursday evening, September 26th, with a surprise birthday celebration, marking their 75th years.

Their Minister, the Rev. John Hibbs, and members of the Kirk Session, dropped-in to express best wishes and provided a tea and cake treat.

Reminiscing over their years of residence "on the farm" and sharing in recent events, the brothers enjoyed the repast and expressed their appreciation to their visitors. Family visitors during the past few weeks were Mrs. Walter Light (Margaret) and Mr. David Miller, of Montreal and Toronto.

FIRE KILLS!
FIRE DESTROYS!
PREVENT FIRE!

WANTED

WANTED Good home for five puppies. Phone 652-2181 after 6 p.m. 1p

FOR SALE

1972 Lionel 120 Hard Top Travel Trailer - Spare Tire and Canopy - Sleeps 8. Electric gas fridge. 3 burner gas stove. Good condition. Phone 657-3220 after 5 p.m. 1c

BEAUTIFUL Poodle Pups, registered - small miniatures. 1 silver female, 2 apricot males. 6 & 8 weeks old. $125.00 each. Phone 925-4394 1p

Cancer Society Meets

The annual meeting of the Eastern Ontario District of the Canadian Cancer Society which was held in the Maurice Grimes Lodge at Ottawa was attended by Mr. Robert Coleman, President of the Dundas County Unit and Mrs. Harry Allison, Secretary. Representing the Morrisburg Branch were Mr. and Mrs. A. Edgerton, Mrs. John Benoit represented the North Stormont Branch.

Mr. W. E. Tufto was appointed President for the coming year with Mr. Gordon Thom of Morrisburg and Mr. Wm. Shorenky, Pembroke, First and Second Vice Presidents, respectively.

Mr. W. F. Bull, retiring President expressed his appreciation to all in Eastern Ontario, who have given assistance to the Canadian Cancer Society through their hard work and contributions.

HOME LITE, Cadillac of Chain Saws
PUMPS, GENERATORS, ALTERNATORS, ETC.

We don't complain about other brands which sell for less. After all they should know what their products are worth. Trade in that other brand now on a real saw and your troubles are over.

HARRY PHARAOH, Home Lite Dealer
IROQUOIS, Ont. — 652-4083



It's Much Better Safe Than Sorry

Find it; fix it; drive in safety. That's the theory of our special diagnostic service. We test and tell you. Decisions are yours.

FETTERLYS'

HIGHWAY 2 AT CARMAN ROAD

W.C. MacDonald & Associates
REAL ESTATE LIMITED

REAL ESTATE BROKERS *WINCHESTER, ONTARIO*



FINE COUNTRY HOME AND SMALL STORE. This building is nicely finished inside and can be bought with or without the store stock. All panelled and tiled with modern bathroom and kitchen in rural community of Dundela. If you want to retire with an income, store can be money-maker. Give us a call.

CLIENT LOOKING FOR 300 TO 500 ACRES in Matilda, Williamsburg or Osnabruck Townships. Need not have buildings, but should be mostly cleared land.

200 TO 300 ACRES WANTED in Second Concession of Matilda Township, preferably west of County Road No. 1. Buildings not needed.

GOOD SIZED BUSH WANTED anywhere in Eastern Ontario, preferably in Dundas, Grenville or Stormont Counties. Must be good bush, on well drained land.

STONE HOME IN MATILDA TOWNSHIP. Located in a quiet area near Brinston, this home with "character" is on a five acre lot beside Black Creek. Stone work is in excellent shape. Inside needs renovating but could be made into fine country estate. Asking $37,500 with terms. Make an appointment.

90 ACRE FARM IN MATILDA, not far from South Mountain. Good barn, excellent land, small frame home. Additional acreage is available. Asking $35,000 with terms.

DUPLEX IN CARDINAL. This fine home is on No. 2 Highway coming out of Cardinal. Upstairs with separate entrance has 1 bedroom, living room, kitchen and bath. Downstairs has 2 bedrooms, living room, kitchen and bath. In good condition. REDUCED IN PRICE. Give us a call. Terms.

COUNTRY HOME with three bedrooms, living room, dining room, modern spacious kitchen, bath upstairs, powder room downstairs, summer kitchen, excellent basement. Eight miles north of Iroquois on paved road. SOLD

KEN KIRKBY

Sales Representative

IROQUOIS - Ph. 652-4395

Days - Night - Weekend

Rutabagas now at their freshest best

by

June Conway

The new crop of Ontario rutabagas has arrived and they'll never be fresher. Now is the time to add this old favorite with its fresh-from-the-field flavor, to your shopping list. I get so many letters wanting information on buying and preparing rutabagas and I think I should give you some hints in that area before we get to our delicious recipe — Saucy Rutabaga Bake.

How to Buy

Ontario rutabagas are covered with a thin wax coating which locks in their tangy flavor, moisture and nutritional value until you're ready to use them. When choosing a rutabaga pick one which is waxed, well-formed and reasonably smooth. Only Canada No. 1 rutabagas are sent to market.

How to Cut

The art of slicing a rutabaga is a simple one to learn. First, slice the top off with a sharp knife so you will have a flat surface. Place that surface down and cut several slices from one side. Now you have two flat surfaces to work with. Place the second flat side on your cutting board and finish slicing the rutabaga. Peel the waxed skin from each slice and dice the rutabaga for cooking.

How to cook

Rutabaga is an easy vegetable to cook. Just covef the diced rutabaga with boiling, salted water, cover the pan tightly and let cook until tender, 15 to 20 minutes.

Now, let's use this season's fresh cooked rutabaga to make a quick and flavor-filled casserole, Saucy Rutabaga Bake.

SAUCY RUTABAGA BAKE

1 lb. bulk pork sausage
2½ cups cooked, mashed rutabaga (1 lb. rutabaga)
2 tablespoons brown sugar
1 teaspoon salt
dash pepper
dash nutmeg
1 tablespoon butter, melted
1 egg, beaten
⅔ cup apple sauce

In a heavy skillet, brown sausage over low heat and set aside. Combine remaining ingredients in a large bowl and beat on medium speed until fluffy. Add sausage and put completed mixture in a 1½-quart casserole. Bake for 30-35 minutes at 375°F or until heated through.

This recipe serves four to six.

There is an endless list of ways the Ontario rutabaga can be used to brighten fall menus. And remember that the waxed covering keeps them fresh for your use all year round.



Peel waxed skin from rutabaga slices.



Place on the newly cut flat side and finish slicing.



Place on flat surface and cut several slices.



Slice the top off with a sharp knife.

The executive of Br. 370 have sent invitations for the Mortgage Burning Ceremony to life and ordinary members of the Branch only. Limited seating space forces us to withold inviting our Associate, Honorary and Fraternal Members, even though we are very well aware some of these members have done yoeman service for the Branch and without whose help we would not have reached this happy conclusion so quickly. We trust these members will bear with us in this matter.

13-3c

DON'T CUT OFF CHILDREN'S LIVES DO DRIVE CAREFULLY

PHOTOGRAPHY

PORTRAITS
WEDDING
PASSPORTS
INDUSTRIAL

M. J. COLE

IROQUOIS

652-4564

DODGE 1975
Happy New Year



MONACO

1975 is going to be a very happy new year for Monaco. This year the full-size Dodge Monaco offers new interior luxury and refined styling with concealed headlamps in the Royal Monaco and Brougham series.



CHARGER SPECIAL EDITION

Dodge says "Happy New Year" with a very special new car—Charger Special Edition. A new personal luxury car with distinctive grille, opera windows and electronic digital clock. Let the spirit move you.

CORONET

Coronet for 1975 is completely restyled. It's still the great mid-size car for the family, and this year there are three new two-door models, including the very posh Coronet Brougham.



DART

Dodge Dart for 1975 keeps all the good things that made it one of the most popular compacts ever. And for 1975 there's a new level of luxury and comfort with Dart SE.

Our '75s use any gas-leaded or unleaded!

Come in and join the party.

We Service What We Sell

Steinberg MOTOR SALES LTD.

Williamsburg, Ontario
Telephone 535-2052

Dodge
CHRYSLER
Dodge Trucks
SALES/SERVICE

YOU CAN EAT BETTER AND PAY

FROZEN FOODS

Carnation Julienne4lb. Bag
FRENCH FRYS $1.09

Swanson Chicken
T.V. DINNER 89¢

Swanson Turkey
T.V. DINNER 89¢

Frazervale
BROCOLI SPEARS 39¢

Pepperedge Farm Chocolate or Vanilla
LAYER CAKE 79¢

BAKING

Westons 14oz pak of 8 Moist Fresh
CHELSEA BUNS 61¢

Westons 16oz Honey Sweet 60% Whole
WHEAT BREAD 39¢

Westons Pak of 4 Chocolate
SWISS ROLLS 51¢

Bettys Tasty&Wholesome WholeWheat
BREAD 3/$1.00

Habitant 28oz Tin
PEA SOUP 33¢

VEGETABLE SOUP 33¢

Nabob AllPurpose Grind
COFFEE LB. 99¢

Provigo 32oz Bottle
KETCHUP 79¢

Kleenex 2Roll Pack
KITCHEN TOWELS 69¢

MEAT SPECIALS

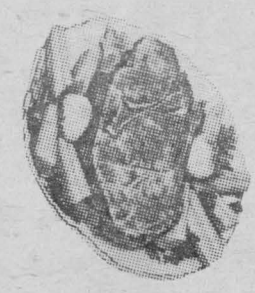

BLADE STEAK LB. 99¢



Fresh
PORK HOCKS LB. 45¢

Maple Leaf
BOLOGNA

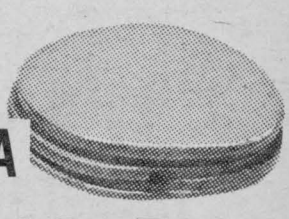

By The Piece
LB. 59¢

Country
CLUB ROAST LB $1.19

Fresh
PORK RIBLETS LB. 49¢

RIB STE
LB. 89¢

Family Pack Approx. 2lb. Pack
WIENERS LB. 79¢

Lucas & Arthers Country
SWEET BACON LB. $1.19

C

Provigo 19oz
SLICED PINEAPPLE 43¢

Purina 5lb
DOG CHOW $1.71

LYSOL SPRAY
14oz size
$1.69

Kraft 12oz Jar
Peanut Spread
3 Flavours
KOOGLE 69¢

Provigo
CREAMERY BUTTER LB. 93¢

Bag of 5 Doz.
CLOTHES PINS 91¢

Sudden Beauty
Giant 425 gr. size
HAIR SPRAY $1.09

1

Crisco 38oz Bottle
COOKING OIL $1.89

Lawry)s
Box of 2 Envelopes
Chicken Noodle
SOUP MIX 29¢

Provigo 20 LB
ALL PURPOSE
FLOUR $2.79

A

Giant size Detergent
CHEER $1.19

King size Detergent
BOLD $2.16

CASCADE
size 50
Dish Washing Detergent
$1.49

3

Mary Lou Brand Parchment
MARGARINE LB. 38¢

Eating
TRY OUR

R

Domestic Pure
SHORTENING LB. 65¢

Kadana Pak of 1
TEA

2

Wondersoft 4 Roll Pak
BATHROOM TISSUE 69¢

New Joy Lemon
DETE

LESS...

S & P

Short
RIB ROAST
LB. 95¢

Cross
RIB ROAST
LB. $1.05

S.P. ½ cryovac
TTAGE ROLLS
LB. 98¢

York 32oz. Jar
Bread&Butter
PICKLES
69¢

Provigo 10oz
Zip Top Tin
Case Of 24
DRINKS
$2.79

ONIONS
lb 99¢

McINTOSH
APPLES
lb 69¢

ADISHES
for 29¢

on a Budget?
BUDGET-EASING BUYS

00
BAGS 74¢

Fresh 24oz Container
RGENT 67¢

Soccer Tournament At Iroquois Public School

The annual Dundas Junior and Senior Elementary Soccer Tournament will be held at Iroquois Public School again this year on Saturday, October 19th. The games will start at 9:00 a.m. and finish at approximately 4:30 p.m.

Teams from all across Dundas County will be competing for the M. N. Hutchison Junior Trophy and the Senior Trophy donated by Charlie's Sports Shop in Morrisburg.

Three playing fields will accommodate the teams that day. It is hoped that cars will stay off the playing fields so they will be smooth and well marked by chalk for the tournament.

We would like to thank the town for allowing us to erect a permanent soccer field in the park area directly across from the school. It will be used by children the year round.

A food booth will be operating at Iroquois Public School for the players and fans convenience.

All parents and other interested people are invited to come and watch the exciting soccer games.

MARSH WORLD

by ANGUS SHORTT
Ducks Unlimited

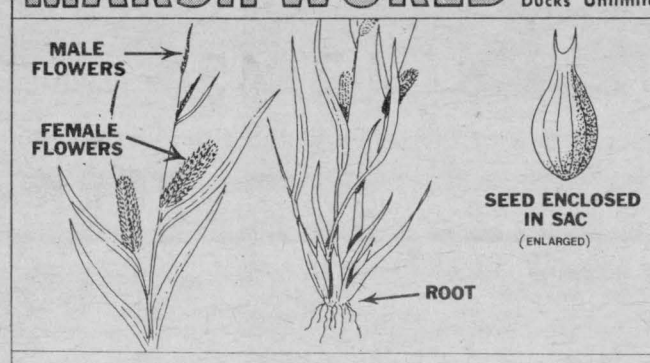

CAREX — A large family of sedges, widely distributed across the continent. In Canada over most of the southern portion to the edge of the Northwest Territories. Found abundantly in shallow areas and borders of marshes. The grass-like plants form dense beds and provide quantities of seeds which are of fair value as duck food. They also provide cover for broods. The above species (carex rostrata) is the most common in Canada.

96 - '72

PITTSON

The communion and service was well attended Sunday morning at 11 o'clock in Pittston United Church with Rev. E. Kempling, Special music by Junior Choir. Mr. and Mrs. Gordon Coutts, Ventnoe, were accepted as members to the Shanly charge. Christening of two babies were Mr. and Mrs. Larry Coulin's son, George William and Mr. and Mrs. Gordon Coutt's son, Michael Gordon Donald.

Mr. and Mrs. Willis Moutgomery, Carol and Heather spent Sunday with Mr. and Mrs. Don Lewis, Ottawa.

Mrs. Hilda Wilson, Iroquois, Earl Marlatt had dinner with Mr. and Mrs. C. Marlatt on Sunday evening.

Mrs. Don Burnie, Spencerville, spent Friday with Mrs. Reg. Conners.

Veto Jakielaszek, spent a few days at his home here, then motored to Calgary, continuing his study at the army base there.

Mr. and Mrs. Larry Coulin entertained the Coulin - Wallace families on Sunday.

Leslie Huchcraft visited Mr. and Mrs. Pete Bannsau on Friday - Garry-Owen.

PLEASANT VALLEY

Mrs. Gerald Renkema and Mrs. Jas. Neilson spent a day recently with Mr. and Mrs. David Gilmer.

Mr. Hilliard Gilmer was a Friday supper guest of Mr. and Mrs. Delmar Adams.

Mrs. Barkley Ada and Clarke visited Mr. and Mrs. Jas. Cowan, recently.

Mr. Earl Gilmer spent a couple of days in Kingston this week for his semi annual check-up.

"WE'VE GOT IT ALL FOR FALL"
at
Jack's of Cardinal
CARDINAL, ONT.

Our biggest and best ever collection of designer award styles in coats, and pant coats by Poslun. An exclusive range of beautifully trimmed coats for the more mature lady has been added. Choose your new coat now while selection is at it's best. A small down payment will hold your choice for a limited time.

Master Charge and Chargex Available for your Convenience

OUR STOCK OF MEN'S, YOUNG MEN'S and BOYS' WINTER COATS IS COMPLETE. Hunting Styles and Reversibles, Rugged Warm Work Coats, Sport and Dress Styles. Get the coat you want at a sensible price that you can afford.

Shop Jack's of Cardinal To-Day — Where Style and Quality Costs Less.

PICK YOUR OWN & READY TO BUY
$3.00 - $4.00 - $6.00 per bushel
at
FINDLAY ORCHARD
LAKESHORE DRIVE—2 MILES EAST OF IROQUOIS
SATURDAYS and SUNDAYS
MON. - WED. & FRIDAY P.M.

KOPAS POOL & PATIO LTD.

NEED YOUR POOL CLOSED and WINTERIZED?

Call us — We can do it for you or supply you with all the necessary materials.

POOL COVERS - WINTERIZING CHEMICALS
WINTERIZING KITS

FOR INFORMATION & SERVICES
Winchester Springs
774-2133

AVAILABLE NOW
SAUNAS — Kit or Installed

1

Good Companions

COLOR TOUR TO GATINEAU PARK

ROUTE: Kemptville, St. Laurent Shopping Center. For shopping and lunch, Gatineau Parkway. Home via Winchester. Leaving 9 a.m. — PRICE $4.50. Funds needed by Tuesday night, October 8th. Fares received for which no seat is available will be returned Wednesday.

PRIORITIES: Good Companions, other senior citizens, others. — Send form and price to: ALLEN McINTOSH Box 452, Iroquois.

— — — — — — — — — —

FOR GATINEAU COLOR TOUR

FARE ENCLOSED $4.50 ea.; $9.00 for TWO

NAME .....

ADDRESS .....

— — — — — — — — — —

NOTICE

RESIDENTS OF THE TOWNSHIP OF MATILDA

A by-law for the submission to a vote of certain questions under the provisions of Section 73 (1) of the Liquor Licence Act, R.S.O. 1970, c. 250, has been enacted the 25th day of September, 1974, in the Township of Matilda.

The following questions will be submitted to a vote on December 2nd, 1974:

ARE YOU IN FAVOUR OF THE SALE OF BEER ONLY UNDER A PUBLIC HOUSE LICENCE FOR CONSUMPTION ON LICENSED PREMISES TO WHICH BOTH MEN AND WOMEN MAY BE ADMITTED WHETHER SINGLY OR ESCORTED?

ARE YOU IN FAVOUR OF THE SALE OF LIQUOR UNDER A DINING LOUNGE LICENCE FOR CONSUMPTION ON LICENSED PREMISES WITH FOOD AVAILABLE?

ARE YOU IN FAVOUR OF THE SALE OF LIQUOR UNDER A LOUNGE LICENCE FOR CONSUMPTION ON LICENSED PREMISES?

Managers for the vote may be appointed in accordance with section 77 (1) of the Liquor Licence Act, R.S.O. 1970, c. 250

"At least five weeks before the taking of a vote upon any question under section 72, 73 or 74 the electors interested in obtaining an affirmative answer and a negative answer respectively to the question or questions may notify the returning officer in writing, signed by at least twenty-five electors, that they have appointed a manager for their side of the question or questions and the manager may appoint agents at the polling places and generally has all the powers and shall perform all the duties and is subject to the like provisions as far as practicable as a candidate at an election to the Assembly, and in case more than one person is named as manager, the first person named on either side shall be manager.

The Legion Story

THE BIRTH OF BRANCH 370

We have had a very enjoyable time reminiscing the life of our legion branch 370 and we would like to share it with you.

This seems to be an appropriate time as we have a special occasion on October 5, "The burning of the mortage". We have looked forward to this day for sometime.

We forget in our everyday living that our veterans of today were young men that went off to war so we could live in a peaceful country. It makes us proud to see them take time on Armistice Day to parade to the Cenotaph to pay their respects to the many young men that fell by the sayside.

Let's start at the beginning of Branch 370.

In 1946 with the help of Gord Smith of Morrisburg the branch was formed receiving our charter on April 2nd. The branch has had a number of Presidents, the first one, Duncan Ferguson (now deceased) There was a small but active membership at that time, (perhaps 50). The meetings were held over the Bullis Blacksmith shop (pictured below). Later we moved to Mrs. Hoggs over the Dentists office.

Perhaps the best ambassador we had at that time was Harry J. Claxton, he having been a member of the C.W.V.A. which was a fourunner of the B.E.S.L. later to become the R.C.L. Harry has always had the legion at heart and worked hard in many capacities. He has been the recipient of a life membership and also his 45 year membership pin. Howard Fawcett and Jack Falsha have also received their life membership.

With the advent of the Seaway we were forced out of the old town and held our meetings in one of the vacant stores in the shopping plaza. Later we purchased the old Catholic Church scheduled for demolition. With the help of friends whom we would like to thank at this time for services and equipment rendered, we had it moved to its present location. Many days were spent chipping old cinder blocks for the foundation. The inside was remodeled by the members. One member took it upon himself to supply the paint for the outside. Our members were very few and we had a bank balance of $26.00. As poor as we were we always managed to make our donations to all funds, Heart, Cancer, etc., and sponsored Pee Wee ball clubs, Hockey etc. Each year a Church was chosen and we were present to present two flags. Due to hard work and good management on the part of our elected officers we managed to increase our membership. With the coming of the Seaway and the changes of personnel at Caldwells and all our industries and merchants, many faces have changed bringing new and different ideas into Branch 370. We miss the ones we have lost through death, transfer etc.

As the saying goes, behind every good man is his wife, so a group of veteran's wives decided to start what is known as a "Ladies Auxiliary".

The Ladies Auxiliary to the Royal Canadian Legion Branch 370 was formed April 18th, 1950 under the direction of Major D.L. Fenton, R.R.#2, Iroquois and was instituted on May 19th 1950 by the late Jessie Tompkins Brockville Ontario at that the representative of Zone 13.

The charter consisted of 30 members. There are still eight charter members with the Auxiliary. Evelyn Fawcett, Cora Easter, Leona Merkly, Annie Leizert, Kay Cameron, Norma Webb, Edna Hagarty and Mabel Roberts.

About 1967, the membership found the chapel was too small to accomodate the many functions. After many discussions it was decided to enlarge the chapel to a hall, we were well aware it wouldn't be easy but we knew if we worked together we could win. On December 5th, 1970 the new hall was opened.

We still had a long way to go to pay the mortgage. The comrades worked hard to get the lounge opened and many couples have enjoyed the dances other activities as snowmobile rallies, ball tournaments etc.

The Ladies Auxiliary participated in several walkathons also catering to many functions to raise funds.

Working together means winning together and we are proud to say we have succeeded. Everything is possible, if we work hard enough. It is coincedence that the official opening and the burning of the mortgage is on the 5th of the month. We will remember both dates!

They Served ..

LADIES AUXILIARY TO CANADIAN LEGION

Past Presidents -
Margaret Casselman (deceased), Phyllis English, Cora Easter, Helen Standen (deceased), Dorothy Gallinger, Kay Cameron, Rose Claxton, (deceased), Jean Miller, Evelyn Fawcett, Audrey Robertson.

1973 and 1974 Officers & Executive

Sgt.-At-Arms - Cora Coulter
President - Norma Delegarde
1st. Vice Pres. - Cora Easter
2nd. Vice Pres. - Helen Marsters
Treasurer - Doreen Bailey
Secretary - Edna Hagarty
Recording Sec. - Judy Barkey
Chaplain - Theresa Bailey
Past Pres. - Audrey Robertson

Executive Committee
Lillian Roberts, Audrey Robertson, Jean Millard, Mabel Roberts, Vicky Brayne and Fern Goodmurphy.

CHARTER MEMBERS

G. Empy
Ed Millard (deceased)
Chas. Roberts
A.Y. Claxton
Armond Pigion
Joe Roberts
O. Bates
Ross Haley
G. Cornell
G.W. Brew (deceased)
G. Mallia
C. McGinn
R. Mustard (deceased)
H. J. Richmond
W. H. Fowler (deceased)
John Millard

PAST PRESIDENTS

D. Ferguson (deceased)
G. Malba
W. Knox
G.A. Casselman(deceased)
J. Falshaw
Major Fenton
M R. Herman
A. English
E. Haley (deceased)
Ed Millard (deceased)
G. E. Roberts
R. Mac Donald
H. O. Merkley
A. W. Marshall (deceased)
H. J. Claxton
R. MacDonald
H. L. Roberts
F. Bates
R. McCormick
W.C. Douglas
R. A. Haley
H. L. Roberts
Ray Delegarde
Ed Hitchinson



First Home Over Bullis Block in Old Iroquois



Second Home Downtown in Old Iroquois

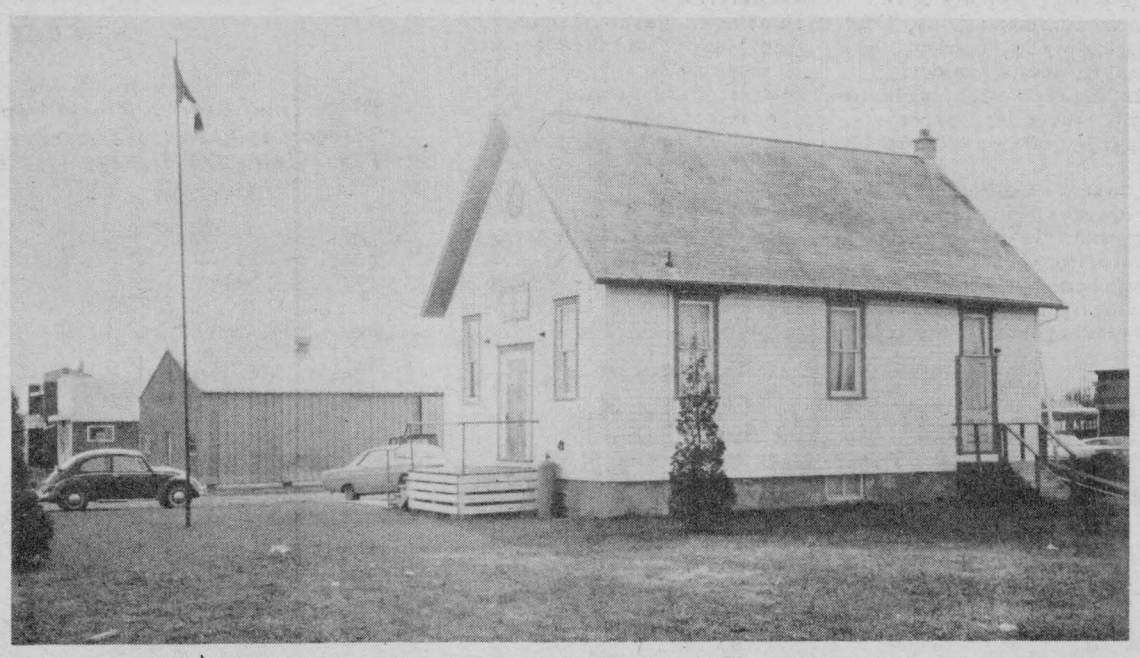

Former Roman Catholic Church Is Legion Home in New Village

Best Wishes To

Branch 370

For A Job Well Done



First President
D. Ferguson

Branch 370 Earned High Place In Community

The Royal Canadian Legion in Canada has been a guiding force behing veterans for many years but as the number of veterans decreases, the Legion has been turning to another role in the life of Canada.

Once established as a strong voice on behalf of the veterans who had served this country in wartime, the Legion has evolved patiently into a partial role as a service club within the communities they serve.

With decreasing membership, it was inevitable that their role in life change and with the change has come new responsibilities and a new lease on life. Honourary, Associate members are now able to take an active role in the affairs of the Legion branches around the nation and like the branch in Iroquois, have taken their place in the life of the community.

Iroquois Legion Branch is an active group of men and women who have great advances in their own service to members as well as service to the community and on the eve of the burning of the mortgage on their present building, this newspaper, speaking for the community at large, congratulates the men and women of the Legion for their advancement in the society they are serving. They have earned an honoured place in the community, by their deeds.

As the years stretch out before us we feel confident that the local branch will rise to even higher achievements and add tremendously to the better life we all seek.



OFFICIAL OPENING OF NEW HALL DEC. 5 th. 1970

Left to Right: President, Ray Delegarde, Provincial President Art Adams, Chairman of Bldg. Comm., Willis Douglas.



OFFICERS AND EXECUTIVES 1973 - 1974

Back Row, Left to Right: Padre, Rev. J. Hibbs, Fred Lloyd, Ed Hitchinson, Ray Delegarde, Fred Goodmurphy.
Front Row: J. Falshaw, Ken Easter, President, Joe Roberts, K. Beaupre.

Seaway Community Services Met

A meeting of the Seaway Community Services Committee was held Thursday evening in the Brinston United Church Hall. The Reverend Dr. Lestor Joyce, minister, opened the meeting with prayer. Mrs. John S. Corbett, president, chaired the meeting. Reports were given on summer camps, land deeds and wells, market, gardening, crafts projects, sports and recreation, swimming lessons, recycling, paper bailing, "Meals on Wheels".

St. Lawrence College extension courses, business and vocational, finances, and programs for teenagers. It was announced that a prominent member, Walter Hutchinson, had been engaged by the college to teach leather crafts. The Board of Directors report included progress in the work of the Cooperative at Morrisburg. Government cooperation, via LEAP, LIP and OFY was cited. Four members were named as delegates to the Anti-Poverty Conference at Toronto; Mary Hunsinger, Bessie Cornut, Acel Markell and the Reverend E. Earle Eaton. An interesting feature of the evening was the showing of a sound film, by the Reverend John J. Hibbs, who had been instrumental in the production of the same by the Presbyterian Board of World Mission, depicting the different facets and activities of Seaway Community Services. Refreshments were served by the local committee.



OFFICERS AND EXECUTIVES 1973 - 1974

Back Row, Left to Right: Mabel Roberts, Cora Coulter, Fern Goodmurphy, Helen Marsters, Judy Barkey.
Front Row, left to right: Vicky Brayne, Lillian Roberts, Doreen Bailey, Edna Hagarty, Norma Delegarde(president)

Food Sense in Canada– NUTRITION PLAINTALK

SUMMER COLD TIME NUTRITION

During the warm summer months across Canada, many homemakers want to entertain but don't because it's too warm to work in the kitchen all day. Preparation need not be time consuming especially when your bakery and local supermarket or grocer can supply you with many of the necessary ingredients.

Try this informal method for your summer entertaining. It is really an all-purpose approach, to be used at luncheon, tea, supper or snack time. Don't invite more than eight guests and you can eat outside on the patio, porch or apartment balcony.

Shopping and preparation should be done first thing in the morning when it is cool. You'll need enriched white, rye and wholewheat breads to make it all work. Together with the meat or egg in the fillings, they're chock-a-block full of good nutrition.

Set up trays for each guest and just before serving arrange the food.

Use this menu guide for a small summertime party: Mint Iced Tea/Cold Milk, Cucumber Rolls, Minced Ham Triangles, Egg Squares, Individual Fruit and Cheese Basket, and Small Ball Doughnuts.

Bakery Foods Foundation of Canada

Ontario Home Renewal Program

Provincial funding for a major program of home repairs and repairs and rehabilitation was announced September 19 as part of the Ontario Ministry of Housing's program to ensure adequate housing for all citizens of Ontario.

The new program, called Ontario Home Renewal Program makes funding available to every municipality in Ontario, and is specifically aimed at low and moderate-income families.

The funds, available to municipalities which have or will adopt a minimum standard of housing and occupancy, provides loans up to $7,500 to homeowners who wish to bring their principal residence up to these standards.

The program extends considerably the opportunity for home renewal where previously funds were only available in designated areas under the federal-provincial Neighborhood Improvement Program and the federal Residential Rehabilitation Assistance Program. All municipalities meeting the by-law requirements are eligible for OHRP funds - where no organized local government exists, the ministry of housing will administer the program.

OHRP funds are aimed directly at the needs of homeowners with a maximum annual income of $12,500 annually. A portion of the loan is "forgiveable", that is, not paid back after a pre-determined period of continuous occupancy in the repaired home.

Interest rates on the portion of the loan to be paid back are geared to the homeowner's income, and range from no interest at all to a maimum of eight per cent per year.

The OHRP program is administered directly by the participating municipality which, once it has been granted funds, handles applications, inspection, terms and amount of the loan, and repayment.

OHRP is designed to provide loans for essential housing repairs, such as structural and sanitary improvements and the upgrading of plumbing, heating, and electrical systems.

Non-essential repairs, or work such as additions to a home, a second bathroom or garage, or beyond-minimum-standards work is not eligible for loans.

All work done must be designed to bring the home up the minimum standards set by the municipality. These standards must be approved by the Ministry of Housing.

In announcing details of the new program in an address to a Municipal Housing Workshop in London on September 19, the Hon. Donald R. Irvine, Acting Minister, said new housing alone cannot meet the needs of all Ontario's residents, and it is a false economy to adopt the wholesale destruction of older neighborhoods to accommodate new buildings.

"We concluded there are areas which are just as much in need of government aid in the renewal of their homes as those covered by the NIP and RRAP operations," Mr. Irvine said. "We decided to move beyond the confines of these two programs and introduce OHRP."

Mr. Irvine said the provincial government has set aside $10 million for the operation of OHRP in fiscal 1974-1975, and has set target figures of over 3,700 units of older housing to be benefically affected by the renewal programs. It is expected the $10 million allocation will be repeated for the next two years.

"Ontario has approximately 2.5 million residential dwellings and at any time about five per cent or 100,000 of these are in need of structural repair," Mr. Irvine said.

This 100,000 figure is roughly equal to an average full year's production of new housing in Ontario. Without a program to maintain these houses Ontario would be in danger of losing as many units of housing as are brought on stream annually, the Minister said.

Much of this older housing stock was built at a time when materials and labor costs were substantially lower, and the OHRP program is designed to ensure this housing is kept in good repair and will provide many more years of use.

Actual processing of municipal requests to take advantage of the OHRP program are to be handled by the Community Renewal Branch of the Ministry.

The branch also will work with municipalities wishing to institute the required minimum standards of maintenance and occupancy by-law or building maintenance and health, safety and sanitary standards.

The Community Renewal Branch is also operating seminars and workshop training sessions for municipal employees whose role is building inspectors will take on greater importance under the OHRP program.

Full details of the program will be available to interested homeowners within a few days from the municipal clerk or building inspector's department in participating municipalities.

For homeowners in unorganized municipalities, this information can be obtained from the Community Renewal Branch, Ministry of Housing, 801 Bay Street, Toronto.

Part two of this series will outline the specific steps a homeowner should take to apply for an OHRP loan, and will provide typical examples of cases in which the program can be applied.

How does a homeowner with a run-down house take advantage of the Ontario Home Renewal Plan (OHRP), which provides loans for repairs? The process is simple, since the owner deals only with his local City Hall.

Details of the low-interest loan program for repairing below-standard houses were announced Thursday (Sept. 19) and they work like this:

Applicants must own the houses they live in, and those homes must be below local housing standards. The owner-occupants must earn $12,500 a year or less and the repairs needed must be for exterior or structural work or for fixing faulty plumbing, electrical or heating systems. It doesn't cover such "extras" as building garages or installing second bathrooms.

Interest on the loans is worked out on a sliding scale. Families with an income of $3,000 or less don't pay any interest at all, and the largest interest is eight per cent for those earning between $8,001 and $12,500. The maximum loan is $7,500, with up to 20 years to repay.

The entire loan need not be paid back; a "Forgiveable" portion is also calculated on a sliding scale based on income and to "earn" it the owner must continue to live in the house for a specified number of years after the repair work has been completed.

Local municipal offices have the details. The procedure works as follows:

Once an owner-occupant feels he meets the above conditions, he talks to the people at his municipal office and fills out an application. An inspector will likely visit, advise on construction methods and review other details of the proposed repair work.

The owner then gets quotations from contractors and submits them to the municipality. (The owner and his friends can do the work themselves and be paid for materials and labor, provided the result will be of professional calibre and meet building standards.)

The municipal clerk meets with the homeowner and, if everything checks out, draws up the loan contract. This will include having assurance of the borrower's financial responsibility, arranging a lien on the house as collateral, establishing the interest rate, terms of the forgiveable portion and the repayment schedule. (An existing mortgage on a house is not a barrier toward obtaining an OHRP loan, provided the added burden in payments can be afforded.)

The work is then carried out by the contractors; as it progresses, the municipality carries out inspections to assure that it's being done properly. The loan funds are paid out as phases of the work are completed.

The loan, principal and interest is then repaid to the municipality in instalments, usually monthly, as agreed in the loan contract. If the house is sold before the loan is fully repaid, the forgiveable amount is proportionately reduced. When sold, any amount owing on the principal, interest and unearned forgiveable portion must be paid off in one lump sum.

Would you be eligible for an OHRP loan? Here are some case histories:

Mr. and Mrs. Sam Simpson are upset. Their annual income is $8,000 and they have just been told by a local housing inspector that the wiring in their house, while adequate 30 years ago when the house was built, is now below standard and dangerous when used with many of today's appliances.

The Simpsons must have the repairs done, but can't afford them at today's interest rates. Will they be eligible for aid under OHRP when their city receives provincial funds under the program?

Yes, they will.

See Page 15

Subcontractors

required for housing development projects in the Merrickville, Kemptville, Iroquois, Brockville, Gananoque and Kingston areas. Please send quotations or inquiries to:

MAURICE H. ROLLINS CONSTRUCTION LIMITED,
11 Victoria Avenue,
BELLEVILLE, Ontario.

15-3c

Windmill Point
Cornwall, Ontario
K6H 4Z1
(613) 933-6080

ST LAWRENCE COLLEGE SAINT LAURENT

OF APPLIED ARTS AND TECHNOLOGY

STILL LOOKING FOR SOMETHING TO DO IN YOUR LEISURE TIME?

It's not too late to register in an evening course.

WHERE: Seaway District High School

WHEN: Thursday, October 3, 7:00 p.m.
Tuesday, October 8, 7:00 p.m.
Thursday, October 10, 7:00 p.m.
or during regular school hours at the High School office. Telephone 652-4344.

COURSES:

Sewing	Woodworking
Conversational French	Weaving
Pottery	Welding
Typing	Judo
Know Your Automobile	Painting
Bookkeeping	Bridge



Inject New Vigour Into Your Livestock with Shur-Gain Injectable Vitamins A,D and E

In situations where stress conditions, over-work, or inadequate feeding have caused vitamin deficiencies, vigour and good health can often be fully restored with SHUR-GAIN INJECTABLE VITAMINS A, D AND E.

Incoming feeders (cattle and sheep), bulls in service, high producing and freshening cows, prevention of scours, getting newborn animals off to a healthy start . . . these and other situations prove the value of injectable vitamins A, D and E.

Cattle, horses, swine and sheep can all benefit from SHUR-GAIN INJECTABLE VITAMINS . . . where the highly concentrated solution permits small volume injections, and rapid treatment of large numbers of animals.

SHUR-GAIN

ROONEY FEEDS
IROQUOIS 652-4382

Nation Wide Study

A nation wide study of the un met needs of visually handicap ped Canadians will be launched immediately by The Canadian National Institute for the Blind. The project has just been rati fied by C.N.I.B. National Council.

Cyril Greenland, M. Sc., Prof essor, School of Social Work, and Associate, Department of Psychiatry, Faculty of Medicine, Mcmaster University, Hamilton will head the study as Project Director. Assisting him will be a Task Force under the chair-manship of Miss L. D. Cowan, M.S.W. Coordinating Consult-ant, Social Services, C.N.I.B. THe Task Force will consult with blind people on a regional basis across C.N.I.B. eight divisions from coast to coast to test the range of services now being offered in Canadas ten provinces.

During the study several two-day conferences will be held with groups of blind service users to determine what the un met needs of blind Canadians are and how to meet them. Dis cussions will also be held with the reltives and Friends of blind persons, C.N.I.B. volenteers and staff, outside educators, rehabiliitation specialists and government departments.

The Task Force will also seek information from deaf-blind persons and other multiply hand icapped groups to define thier special needs.

"Every effort will be made to focus discussions on common themes and key issues for both English and French speaking Canadians", said R.C. Purse C.N.I.B. Managing Director. "Because of rapidly chaning attitudes in todays world we now plan to test the range and quality of our program and to reasses to priorities expressed by blind Canadians. Their unment needs may result from inflation, housing shortages and modern problems not yet coming to our attention. We believe that blind consumers of our services and the contrib-uting publics should be assured that we are applying the maximum resources to current needs." Mr. Purse said.

WINCHESTER HOSPITAL BIRTHS

September 17/74 Mr. and Mrs. Alan McMillan, Chesterville, Ontario, A Son.

September 18/74 Mr. and Mrs. Frank Cutler, Iroquois, R.R. #2, Ontario, A Son.

September 22/74 Mr. and Mrs. John Walter, Iroquois, Ontario, A Son.

September 22/74 Mr. and Mrs. Herminis Meindeiros, Metcalfe, Ontario, A Son.

Has your organization been up to something lately? Why not send in the story to The Post...

Attends Seminar In Toronto

Provincial Constable O'Brien, Community Services Officer for Dundas County, recently attended a seminar at the Ont-ario Provincial Police Training and Development Centre in Toronto.

The seminar dealt with different types of crime and how to pre-vent them. A series of program-mes covering a variety of sub-jects have been developed which will be intoduced to various groups and organizations.

Constable O'Brien when visiting business establishments will be discussing counterfeiting, frauds, break and enters, shoplifting and security of premises.

When speaking to women's organizations, discussions will revolve around purse snatching, how to avoid being attacked, and what you can do if you are attacked.

There are programmes designed for home owners dealing with various types of locks and securities which can be installed in your home. One programme deals with marking your valuables for fast and accurate iden-tification of your property should it be stolen and then recovered.

The whole concept behind the programme is to make the public aware that certain safety precautions can help prevent a crime from occuring.

DOLLARS & GOOD SENSE

by WILLIAM J. MARTIN
Special Consultant to Avco Financial Services

As supermarket prices creep ever upward, it becomes more important than ever to make sure you're getting the most value for each food dollar you spend.

To avoid costly impulse buy-ing and to take advantage of weekly specials, plan ahead. Work out a week's menu and shopping list on Wednesday or Thursday with an eye on your supermarket's end-of-the-week specials.

If your grocery store has run out of its ad-vertised spe-cial when you arrive, ask the manager for a "raincheck". You can then purchase the item at its reduced price when it is once again in stock.



If your supermarket closes on Saturday night, not to open until Monday, you may realize substantial savings by shopping late Saturday. Prices on meats, breads and other perishables which won't be as salable on Monday, will be priced to move.

While shopping, remember that pennies saved here and there add up to dollars at the cash register. For example, you can save on canned goods and staples by purchasing store brands.

The general rule for effective shopping is — plan ahead and remember that little savings add up.

Readers' questions are wel-come and should be sent to Box 5875, London, Ontario.

Post Classifieds do the job. Call in with your advt.

Construction Site Superintendents

required for housing development projects in the Smiths Falls, Merrickville, Kemptville, Iroquois, Brockville, Gananoque and Kingston districts. Applicants are re-quested to send complete resume in writing to:

MAURICE H. ROLLINS CONSTRUCTION LIMITED,
11 Victoria Avenue,
BELLEVILLE, Ontario.

15-3c

ELECTROHOME

STOP! LOOK! LISTEN NOW!

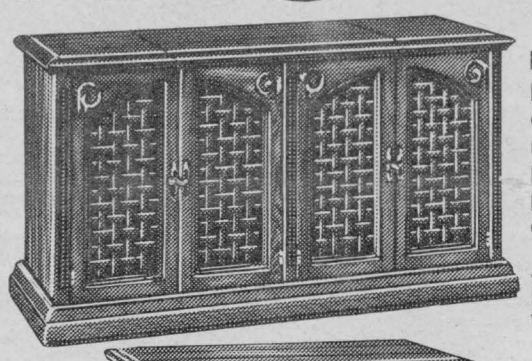

Monterrey Console Stereo
☐ Classic Mediterranean style ☐ Deilcraft cabinet in warm Autumn Oak ☐ AM/FM receiver with built-in 8-track tape player ☐ BSR automatic record changer ☐ Four performance-matched speakers ☐ Hidden casters

An outstanding Look 'N Listen Value at only **$599.90**

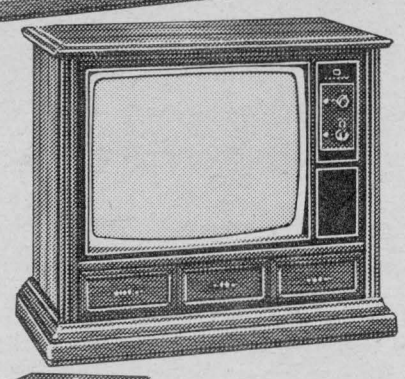

Santa Monica 26" Color TV
☐ Reliable, economical solid state chassis ☐ Bright, crisp picture from 31,000 volt Negative Guard Band picture tube ☐ Automatic tint/color/fine tuning ☐ Mediterranean-style cabinet in Autumn Oak on concealed casters

A Look 'N Listen Feature Value at **$838.48**

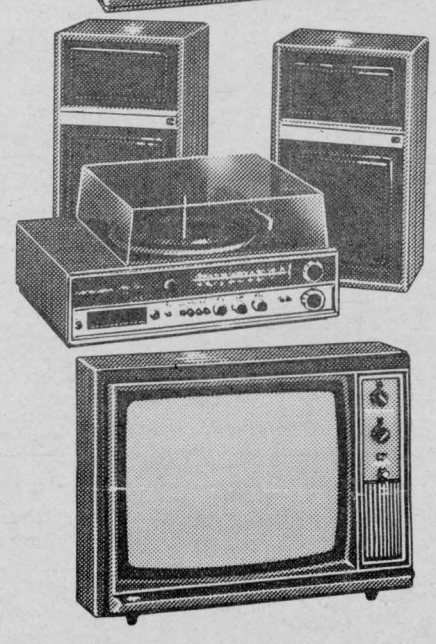

SR 2403 Component Stereo System
☐ Superb sounding 2-channel AM/FM receiver ☐ Power Rating: 2 x 10 RMS watts ☐ BSR automatic record changer ☐ 8-Track tape player with fast forward ☐ Two matched air-suspension speakers

A "sound" Look 'N Listen Value at only **$478.84**

Preston 20" Color TV
☐ Full-featured 100% Solid State chassis ☐ Precision-In-Line picture tube for bright, sharp picture ☐ Automatic color/tint/fine tuning

A special Look 'N Listen Value at only **$554.72**

STYLES & McINTOSH

Iroquois Shopping Plaza 652-4397

Scouters Meet, Plan Year's Activities

Members of St. Lawrence Council, Boy Scouts of Canada, with Scout troop and Cub pack leaders from the District, held their first meeting of the season Tuesday evening at St. John's Parish Hall in Prescott. Commissioner Allan Thom of Prescott called the meeting to order and presided until the arrival of President William Sheldrick of Morrisburg, who had an earlier commitment. Following a plenary session, the Scout section met with Assistant Commissioner George Lewis of Morrisburg, and Ron McLean, District Scoutmaster. Cub leaders met with Assistant Commissioner Byb Bryden of Roebuck and the secretary, Priscilla Roberge of Chesterville. Clare Tucker of Iroquois was elected treasurer, to succeed Gordon Mills, who has held the office for several years. Finances and programs were discussed freely and at some length. Tentative plans were made for Fall Camp-out, Bowlarama, Klondike Derby and Winter Sports Day. Reports were given on the Regional Camporall, which St. Lawrence District hosted this past summer; on Blue Springs training courses and provincial convention. Leaders participating were thanked by President Sheldrick. The 1975 Scout calendar was introduced, and quantities distributed among the several groups, for local circulation. Invitationals received included camporees by Kingston-Gananoque Distict, St. Thomas, Ont. and Greenville, N.Y. Plans were launched to send boys from the District to the World Jamboree in Norway in 1975. Refreshments were served by the local committee. The meeting closed with prayer offered by the Reverend E. Earle Eaton, Chesterville Chaplain and District Public Relations representative. Communities represented included Prescott, Iroquois, Cardinal, Morrisburg, Winchester, Chesterville, Demptville, Spencerville and Roebuck.



TODAY'S CHILD

BY HELEN ALLEN

THE TORONTO SUN SYNDICATE

Andy has just started Grade five. This would not be newsworthy for many 10-year-olds — but Andy has had some unsettling years with frequent moves and school changes and general upsets. Despite these he has never had a failure.

Good-looking Andy is French Canadian and Anglo Saxon in descent. He has wavy blonde hair, hazel eyes and fair, clear skin.

Healthy and active, Andy loves outdoor activities. Team games do not appeal to him — he prefers things a boy can do on his own or with one or two others. He is an excellent swimmer and enjoys camping, fishing, hiking, nature study. Andy spends a good deal of time reading. His hobbies are sketching, painting and cooking. He has a good voice and likes to sing.

Andy is affectionate and outgoing, inclined to be boastful but not really self-confident. He is high-strung, enthusiastic and sensitive.

Warm, mature parents with a fondness for outdoor life will be right for Andy. They will need to be patient while this boy who has moved often learns he is now finally and really settled and part of a family. He has the makings of a fine son. Andy should be the youngest or the only child.

To inquire about adopting Andy, please write to Today's Child, Ministry of Community and Social Services, Box 888, Station K, Toronto M4P 2H2. For general adoption information, please contact your local Children's Aid Society.

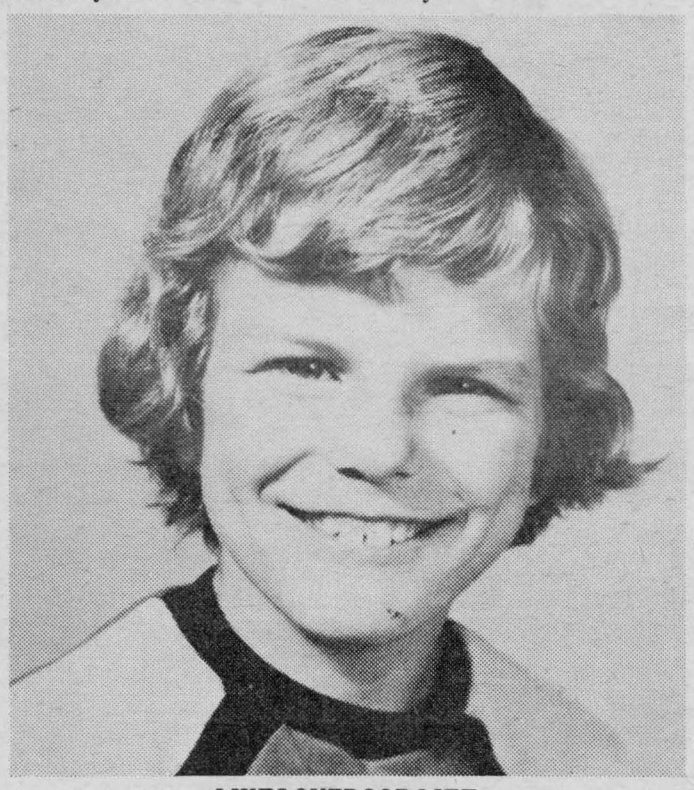

LIKES OUTDOOR LIFE

Tree Seeds Required

The Ontario Ministry of Natural Resources is looking for, and willing to pay for seeds from the following varieties.

Bitter Nut Hickory - $25.00/hectorlitre

Shagbark Hickory - $25.00/hectolitre

Black Walnut - $6.00/hectolitre

White Cedar - $28.00/hectolitre

Note 1 Hectolitre = 2 3/4 bushel

If you have seeds for sale or require further information, call: 933-1774 or 774-2313.

The seeds can be dropped off in Cornwall or Kemptville at the local Agricultural Office.

Bridge Winners

Ladies:	Gents:
Kay McGinn	John Dixon
Helen Bouck	Dorothy Millar

RUBBER STAMPS

652-4806

STYLE

From Page 4

the texture of your hair and what type of setting will provide the most body for your individual type.

"If hair is coarse it will hold curl and width well if you keep it chin-length or just a little longer, in a tapered cut, and use wide, smooth rollers after applying setting lotion creme rinse.

"Fine hair lacks both body and bulk. If it is straight, the good professional blunt cut discussed earlier will bring out some natural curve. Set with small to medium-sized rollers or make pincurls the size of a nickel. Keep this type of hair medium to short, the weight of extra length will make it look thin and flat. If you use electrically-heated rollers, use the small and medium-sized and leave them in until they are completely cool."

LISTINGS WANTED

Residential and Farm Properties are in great demand in Dundas County, and we have ready buyers looking for a property to suit their needs. Give us a call today for prompt, efficient service.

Small acreages with or without buildings are especially being sought.

W. C. MacDonald and Associates Real Estate Limited

REAL ESTATE BROKERS

WINCHESTER, ONTARIO — PHONE 774 2106

KEN KIRKBY

IROQUOIS: 652-4806 — 652-4395

45-4c



Winter or Summer, proper home insulation saves money and energy.

No matter what type of energy is used to heat or cool a home, proper insulation will greatly reduce the amount required.
Well insulated walls, ceilings, and floors over unheated areas, together with properly fitting storm windows and doors, will produce significant savings in the cost of maintaining the comfort level you want inside the home.
If you're planning to buy or build a new home— or improve an existing one—make proper insulation a prime concern. The insulating requirements set by the Ontario Electrical League provide an excellent guide. Ask your Hydro for details.

Iroquois Hydro System

your hydro

Advertise the Action Way! The Want Ad Way!

CALENDAR OF EVENTS

Legion ladies auxiliary euchres beginning Tuesday September 24, and every Tuesday following. Held at the Legion Hall at 8:00 p.m. sharp. Admission 50¢ Lunch and Prizes! 13-3-c

BOATING COURSE

A Canadian Power Squadron Boating course will be held in Iroquois, starting mid October. Any interested parties please contact Mr. Robert Greggie Winchester or
Mr. L. McCurdy, Box 940, Prescott or
Mr. Gerald Cornell, Iroquois or
Mr. Bruce VanAllen, Iroquois or
Mr. Ronald Fader, Iroquois.

Oil painting classes - landscape, knife techniques, 2 nights a week for 5 weeks - John McDiarmid, instructor. For further details phone Craft House - 652-2217

COMING EVENT

Oil painting classes - landscape, knife techniques, 2 nights a week for 5 weeks - John McDiarmid, instructor. For further details phone Craft House - 652-2177. 1p

The regular meeting of Matilda Women's Institute will be held Monday October 7, in the Memorial Hall, Brinston, at 8 p.m. Topic: Resolutions. Convenor: Mrs. Harvey Barkley. Everyone welcome! 15-1-c

GOOD COMPANIONS

Good Companions, Iroquois and Matilda, will meet Tuesday October 8th in the Civic Centre at 12 o'clock noon.

Antiques fair, Iroquois Civic Centre, Friday, October 18, 6-10 p.m.; Saturday, October 19th, 11-5 p.m.; Snack service, ADMISSION ONE DOLLAR; Ten dealers; Auspices Anglican Church. 15-3-c

IN MEMORIAM

In loving memory of Arthur G. Bowden, who passed away October 3, 1970.
We cannot think of them as dead
Who walk with us no more,
Along the path of life we tread
They have but gone before.
Wife and Family 1p

In loving memory of Morgan W. Seeley who passed away October 9th 1969.
As time unfolds another year
Memories keep you ever near
Silent thoughts of times together
Holds memories that will last forever.
Sadly missed by wife and family.
15-1-p

For information on -
LIFE INSURANCE
INCOME PROTECTION
RETIREMENT PLANS
Contact -
ROGER COULTER
43B Beach Ave-Iroquois
Ph. 652-4535
Representing-The Prudential Insurance Co.

CONTACT us for rates on
Farm Fire Insurance --- Dwelling, Contents, Outbuildings, Cattle & Machinery.
LORNE MELLAN
Brinston - Ontario

MONUMENTS
Where You Buy The Best For Less
Satisfaction Guaranteed
No. 1 Granite Only
Cemetery Lettering
DWIGHT H. CROWDER
Williamsburg, Ontario
Phone 535-2683

Conseil d'Education des Comtes de Stormont, Dundas & Glengarry County Board of Education
requires immediately
1. MUSIC TEACHER
for
West Front Public School
and
Viscount Alexander Public School
(This is a 3/5 time position)
2. MUSIC TEACHER
(Temporary)
for
Southern Dundas County Public Schools
(This is an 8/10 time position)
Written applications will be received by:
Mrs. Eleanor Marshall
808 Tollgate Road
Cornwall, Ontario
K. Fraser Campbell,
Chairman of the board.
T. Rosaire Léger,
Director of Education.
14-2c

C.A.C. REALTY LIMITED
RURAL & URBAN MORTGAGES
$1,600.00 to $25,000.00 AND MORE
UP TO 20 YEAR AMORTIZATION
MONEY FOR ANY WORTHWHILE PURPOSE
QUICK, CONFIDENTIAL SERVICE
DEALER INQUIRIES INVITED
198 King St. - Box 903
PRESCOTT 925-4211

PUBLIC AUCTION

AUCTION SALE

VAN ALLEN'S AUCTION AND APPRAISAL SERVICE

Just west of Iroquois on Hwy. 2

MON., OCT. 7
6 p.m. Sharp

G.E. Refrigerator, 13 Cu. Ft.; Dish Washer; 2 Wringer Washers, 1 with daily dipper attachment; 1 Portable Washer, apt. size, like new; Norge Dryer; Gas Stove; 1 Electric Stove; Copper Tone Kitchen Table and Chair Set; Electrohome TV Stereo Radio Combination; Portable TV and stand; Used Desk and 1 Large Desk; Play Pens; Rug Shampooer and Polisher combination, Hoover; Bissel Carpet Sweeper; Set of Bunk Beds; Single Beds, light green sliding door on head board; 2 Johnny Poles, pole lamp, very nice; Spool type corner shelves; Cedar Chest; Electric Portable Sewing Machine; Brass fireplace screen, 1 reguar; Fireplace Basket; Spraying Equipment; Compresser; Misc. Table & Chairs; Several exceptionally nice stripped Rocking Chairs and other chairs, including 4 spindle back floral; Captain's Chair; Arrow Back chair; 2 Vacuum Cleaners; 2 Day Beds; Spinning Wheel; Some nice dishes; Wooden Shovel; Crocks; Copper Boiler; Iron Pots; Gas Lamp with white shade; Baby Carriage; Dressers & Chests; Bicycles; 4 h.p. Snow Blower in good condition; Beautiful prism table lamp; Antique Piano Stool; Several Rugs; Antique rope pulleys, brass trimmed; ¼ ton chain falls; Carpenter tools; Many other articles; There are some exceptionally nice pieces in this sale.

TERMS — CASH
REFRESHMENTS
Sale will be held indoors
R.E. Van Allen, Auctioneer
Phone 652-4533

RENEWAL PROGRAM

From Page 12

Or take Mrs. Anne Jones, 65 a widow supporting herself by old age and war widow's pensions. She recently moved into a dilapidated cottage in a small Ontario town and needs money quickly to meet the costs of repairing her bathroom and kitchen plumbing. The town does not have any health and safety standards. Is Mrs. Jones eligible?

Yes, provided that the town adopts standards of building maintenance, health, safety and sanitation and then participates in the OHRP Program -- and that the plumbing in Mrs. Jone's house is found to be below those standards.

Matt shrier is a bachelor who owns a triplex in downtown London, Ontario, a city taking part in OHRP. Shrier lives in a self-contained apartment in the basement and rents the remaining two floors. The building needs work, especially on the exterior facade and in the plumbing of his apartment. His income, including the rent he collects, is $12,400. Does he qualify for OHRP assistance?

He does, but only for that repair work within his own apartment. Thus he could borrow through OHRP for his plumbing, but not for the exterior work.

A final case history: Mrs. Sharon Campbell owns two houses. The one in which she lives is in good order, but the other is 40 years old and one wall is caving in. She is in danger of losing her tenants if she does not act promptly. Does she qualify? No, because she does not live in the house on which she seeks to do repair work.

Further details are available from the municipal clerk's office, including whether or nor your municipality is taking advantage of OHRP.

For homeowners in unorganized municipalities, information can be obtained from the Community Renewal Branch, Ministry of Housing, 801 Bay St., Toronto,

Andrew C. Irving
SEPTIC TANK SERVICE
R.R. 1, Cardinal, Ontario
PUMPING & INSTALLING SEPTIC TANKS
24 HOUR SERVICE
PHONE 657-3212
3-16p

CLOSED MONDAY - OPEN ALL DAY WEDNESDAY . .
LLOYD C. DAVIS
COMPLETE LINE OF GENERAL INSURANCE!
Automobile - Fire - Theft - Liability and Life Insurance
652-4567 - PHONES - 652-4503
IROQUOIS Shopping Plaza ONTARIO


WEDDING INVITATIONS
Forever Yours
by INTERNATIONAL OF STRATFORD
Choose your wedding invitations with complete confidence from our elegant selection...which includes announcements and all the correct wedding accessories.
Our wedding gift to you...
a Keepsake copy of your Invitation processed in luxurious gold.
The Iroquois Post
Phone 652-4806

CONSEIL D'EDUCATION DES COMTES DE STORMONT, DUNDAS AND GLENGARRY COUNTY BOARD OF EDUCATION

requires

MANAGER OF PURCHASING AND STORES

Applications are invited for the position of Manager of Purchasing and Central Stores with The Stormont, Dundas and Glengarry County Board of Education.

THE POSITION
The person who will be hired for this position will be a self starting individual with organizing ability with a proven record for managing a purchasing department and a Central Stores.

THE APPLICANT
The person selected will be experienced in purchasing and tendering procedures for the diversified supplies and equipment required for the operation of some fifty-four schools. He/She will also be responsible for the operation of a Central Stores and inventory control. This is a position offering considerable scope and autonomy.

THE SALARY
Salary will be commensurate with qualifications and experience.

Reply in confidence including personal data and complete resume of experience and references by October 15, 1974 to:

T.R. Léger,
Director of Education
&
Secretary of the Board,
The Stormont, Dundas & Glengarry
County Board of Education,
305 Baldwin Avenue,
Cornwall, Ontario. K6H 5S6
Tel: (613) 933-6990
K. Fraser Campbell,
Chairman of the Board. 1c

for Quick Results... CLASSIFIED ADS

FOR SALE

VACUUM CLEANERS and FLOOR POLISHERS; also Rug Conditioners for sale. Apply Ralph Coulthart Morrisburg. Electrolux Dealer. Will demonstrate in your home. 44-tfc.

FOR your Sporting Goods needs visit Charlie's Sport Shop —— Bikes, Baseball, Hockey, Fishing, Camping, Tennis, Golf, Clubs, Jackets, Sweaters. All year. Morrisburg, Ont. 543-2137 41-6m

APPLES for sale. Smyth Orchard, Dundela Phone 652-4089 7-tfc

BRISTOL
White, and all colours except Black now 20c per sheet; Black 25c. The Iroquois Post 3-tfc

FOR SALE — Ladies 26" bicycle —Man's 26" Bicycle. Both in good condition and many more. Phone 652-2206 1c

SPACE Heater, good as new, priced for quick sale; 6 year old mare, in lovely condition, 4 white stockings, quiet, good with children, height 12 hands, weight 700 lbs. 652-4281 evenings. 1c

MOBILE HOMES
New and used, reasonable. Can be seen anytime at Godkin's Mobile Home Park, 3 miles west of Ingleside on Highway No. 2. Several choice serviced lots available Tel. 613-537-2609 15 2p

HOUSE — Approximately ¼ acre ground - RR1, Iroquois on paved road. 2 bedrooms, living room, kitchen, summer kitchen, small barn. Good well. Asking $5000. Phone 652-4651 1p

1 Male Gordon Setter with papers 1 year old. Phone 652-4960 or 657-3224 1p

FOR SALE — Fleetwood Black & White TV. In good working order. 5 years old. Phone 652-4566

BOA SKI 28 h.p. $300.00; Baby carriage, green, $20.00; Truck Camper for ½ ton $400.00. — Phone 543-2340 14-2p

POTATOES — Ex. quality, 50 lb. bag ready for winter storage.— Ford Patterson, Metcalfe Phone 821-1230. 14-6c

1964 Chev. As is. $200.00 — 1963 Ford Van, blue, as is.— $300.00. R.R. 2, Iroquois Phone 652-4132 14-2p

APPLES FOR SALE — Pick your own apples and save or pick apples available. Bring own containers. Fresh cider on weekends. Lyle S. Casselman, RR1, Iroquois. East of Irena about 3 miles. 14-3c

NEW Holland 352 Grinder-Mixer, like new. 658-5342 1c

TO GIVE AWAY — Kittens— Phone 652-2127

RIDING Tractor 12 h.p. — with mower, blower, tiller, disks. Price reasonable. 652-4566 or 652-2166. 1c

8 Outside windows — 28½ - 66½ inches Phone 652-4392— 1 p

WANTED

WANTED — General repair work, carpentry, renovations, floors and joint filling, aluminum siding, paneling, indoor and outdoor, or carpeting. Licensed plumber. EDWARD BECKSTEAD, after 6 p.m. 652-4726.

FURNITURE refinishing — Stripping - Repairs - Free estimates. Carman Refinishers, 652-4602 Iroquois 14-tfc

WANTED — Violin - Good make —Not necessary to be in good condition. Call George 652-4049 15-2p

WANTED Immediately — 2 or 3 bedroom apt. or house in Iroquois or surrounding dist. Contact Rona Maynard (Caldwell) 652-4816 Local 36 1c

WANTED — Man or men with chain saws to cut 40-50 Elms, 652-4281 evenings 1c

WILL do baby sitting in my home Monday to Friday. Mrs. Jim Fawcett, 652-2273 1p

SNOW BLOWING
Arrange now for snow removal this coming season. Please call 652-2206 after 5 p.m. 15-2c

MANDERLEY Sod Farms field help required. Long hours, good wages. Call 692-3841 1c

WANTED — Couple seeks apartment (preferably two bedrooms) in Iroquois. Phone 652-4355 after 5 p.m. 1p

HANDY-MAN — Painting, paper hanging, cleaning: interior and exterior; storm windows put on and washed, light carpentry work etc. Phone 543-3354 13-4c

WINCHESTER THEATRE

Thurs., Fri., Sat. Oct. 3-4-5
"LADY KUNG FU"
With Angela Mao
"THE DEADLY TRACKERS"
Starring Richard Harris and Rod Taylor. Bank robbers kill the wife and son of a Texas sheriff. One by one the sheriff tracks the killers. (Adult).

Mon., Tues., Wed. Oct. 7-8-9
"THE MIDNIGHT COWBOY"
Starring Dustin Hoffman and John Voight. This show is a reissue and a great theme song. **Restricted to 18 years and over**

FLOYD FISHER
Real Estate Broker
MORRISBURG, ONTARIO
Bus. 543-2044 - Res. 543-2355

MORRISBURG — River & Park view, new steel covered nicely kept delightfully pleasant 3 bedroom home. Spacious double living room with fireplace, excellent working kitchen, dining room & patio, T.V. tower, garage. Priced right.

WILLIAMSBURG — 3 bedroom 2 storey frame home, kitchen 11' x 16' - sink and cupboards, dining room, living room, bathroom, garage, lot 70' x 332'. Asking $16,000.

MORRISBURG AREA — Comfortable well-maintained 2 bedroom trailer 12' x 24' insulated family room. Enclosed 12' x 24' porch. Furniture, fridge, stove etc. 100' x 137' lot. Drilled well. $16,000.

DIXON'S CORNERS — Excellent building lot 175' x 415' Electricity available. On payed road $3000.00

MORRISBURG — A neat 3 bedroom brick bungalow offers easy, comfortable pleasant living. OHA heating. Large nicely landscaped lot. $35000.00

SALESMEN
J. Allison 543-2989
A. Bolton 543-2002
H. Fisher 543-2213
W. Marshall 543-3200

COOK'S MEAT MARKET
CARDINAL 657-3453
After 6 p.m. 657-4525
Western Beef cut & wrapped for Freezer
Blue Brand
HINDS ..... lb. $1.19
SIDES ..... lb. 89c
FRONTS ..... lb 69c
We cut and wrap local beef 8c lb
Local Pork 5c lb.

W. C. MacDONALD
& ASSOCIATES
REAL ESTATE LIMITED
Real Estate Brokers
Winchester, Ontario

3 BEDROOM BRICK HOME is worth the entire price asked for this property which includes a good stable, double garage, 50 acre farm land and over 40 producing apple trees. Asking $31,000. Terms.

SOLD

$$$$ TO BE MADE with this 40 acres of gravel and bush, with close to 700 feet frontage on paved road, 3 miles from Iroquois. Side road along boundary of property adds to value of this property.

25 TO 35 ACRES OF BUSH on paved county road, close to Iroquois. Several good building lots. Make an offer.

IN CARDINAL. A fine retirement stone block home, well-kept property. Now has apartment upstairs but could be changed back to 3 bedrooms, livingroom, dining, kitchen, 2 baths. Will take offers.

Sales Representative
KEN KIRKBY
Iroquois 652-4806; res. 652-4395

PLANNIN' A NEW HOME
PLANNIN' A NEW COTTAGE
PLANNIN' A RENOVATION
PLANNIN' SEE LANNIN
H. S. LANNIN LTD.
GENERAL CONTRACTORS
PH 774-2637 - WINCHESTER

SHOES FOR FALL
YOU WILL LOVE "TENDER TOOTSIES"
HI-CUTS STEEL TOES — SAFETY SOLE OR PLAIN
SCHOOL SHOES — NORTH STARS — CANVAS
WET WEATHER FOOTWEAR
"SHOES YOU CAN DEPEND ON"
SHOPPING CENTRE IROQUOIS, ONTARIO
PARMETERS' SHOES

R. A. STRADER LTD.
REAL ESTATE BROKER
P. O. Box 280 - 286 King St. W.
Prescott, Ont.
Tel. 925-2889 - AC 613

Owners are leaving the country— anxious to sell — This spacious four bedroom home is of solid brick and offers large kitchen with abundance of modern cupboards and small walk-in pantry. Dining room has built-in china cabinet with wall space for large dining room suite. Family-room off kitchen has access to enclosed lawn or garden area. Oversized two car garage and paved drive add to the value. Your offer will be considered. Please call.

Three bedroom bungalow, stucco and masonary construction 31' x 40' with access to river located on Highway No. 2 west of Cardinal. Property is in excellent condition and was built new by owner in 1959. Beautiful view of the river. Living-room 16'x24', kitchen 12' x 16'. Hot water heating. Asking price $39,000. All reasonable offers will be considered.

BUSINESS opportunity in Iroquois. Ladies wear, modern building in shopping plaza, good clean stock. Please call for further details.

SOMERVILLE & SOMERVILLE
REAL ESTATE BROKER
KEMPTVILLE, ONTARIO
258-2946

IN JOHNSTOWN, large residential lot 116' x 168' on north side of Second Street. Perfect for your new home and garden. Asking $5,750. Offers invited.

MORRISBURG — 2 miles from Shopping Plaza, fronting Hwy. 31 2 bedroom 2 storey frame home on large lot, seperate garage and small barn. Asking $22,000.

IN MORRISBURG — Old double brick home, in process of restoring, on well treed 2 lots 140' x 120', 4 bedrooms and bath, living room, dining room and kitchen with built-in oven and counter top stove. Asking 20,-000
Call ANNA STACEY
Sales Representative
652-2186

GORDON W. THOM
REAL ESTATE BROKER
543-3055

IROQUOIS AREA— Beautifully located 3 bedroom bungalow, new, overlooking St. Lawrence. Taxes $260.00 aanually. Immediate occupancy. Mortgage available.

Modern bungalow one mile from Iroquois, 3 bedrooms - unfinished —asking price $9,000.00

2 storey attractive dwelling — presently used as a home and restaurant on ground floor, just west of Iroquois Village on No. 2 Highway, easily converted to a duplex. All modern conveniences. Very reasonably priced. — Mortgage available.

WILLIAMSBURG AREA— Modern bungalow, 3 years old, 2 bedrooms, nicely located on County Road near Upper Canada Village. Taxes $77.00 yearly.

Two new homes — each with 3 bedrooms, electric heat, one mile from Morrisburg on Highway 31, immediate possession, low rate mortgage available.

Apply
GORDON W. THOM
Real Estate Broker
543-3055

HANESVILLE NOTES

Mr. and Mrs. Don Dugan of Cardinal were visitors of Mr. and Mrs. Clifford Fader on Sunday afternoon.

Mr. Chas. Belinger is a patient in the Winchester District Memorial Hospital we wish him a speedy recovery.

Mrs. Cecil Tracey and Mrs. Declair were Monday visitors of the latters daughter Mrs. Chas. Belinger.

Mrs. Brian Duval, Kenny and Berry visited Mrs. Arnold Fader on Friday last.

Mrs. Dwain Fawcett of Hamilton had dinner on Sunday with his uncle Mr. and Mrs. Clifford Fader and spent the night with Mrs. Luella Serviss of Morrisburg.

Better... Faster... WITH RUBBER STAMPS



● *Yes*.... IN A THOUSAND AND ONE WAYS · IN THE OFFICE OR SHIPPING ROOM · IN THE FACTORY OR ON THE FARM ... RUBBER STAMPS WILL DO THE JOB BETTER ... FASTER AND WITH ABSOLUTE ACCURACY.

The Iroquois Post
Phone 652-4806

Pampers Daytime 30's
Regular $2.39 **now $2.19**
FREE 2' x 3' POSTER
With the purchase of a large size Head & Shoulder Shampoo or Secret Spray Deodorant



Gilmer Pharmacy Ltd.
Emergency 652-4358 IROQUOIS Store 652-4379
OPEN MONDAY AFTERNOONS
2 to 6 p.m. Emergency—Call 652-4358